This is a reproduction of a library book that was digitized by Google as part of an ongoing effort to preserve the information in books and make it universally accessible.

Google books

https://books.google.com

MERCANTILE NAVY LIST

AND

MARITIME DIRECTORY

FOREMOST

The World's Best Dredging Plant

**Built upon many years
of actual dredging
experience**

THE UNIVERSITY
OF ILLINOIS
LIBRARY

387
G7913m
1937

JAM... ...VAGE
AND ... LTD.

Temp... ...uilding :

GRAND BUILDINGS,
TRAFALGAR SQ., LONDON, W.C.2.

Telegrams : "Seafaring, London." AND *Telephone :* Whitehall, 1544.

JAMES' WHARF, SOUTHAMPTON.

Telegrams : "Towing, Southampton." *Telephone :* 4051-2.

Digitized by Google

READ THE LOG

IN THE CHART ROOM

by means of

Walker's

"TRIDENT" ELECTRIC LOG

This accurate and reliable instrument is becoming a standard equipment in all modern vessels. It enables the Navigating Officer to take a Log reading at any moment, over the chart.

Makers also of the well-known "CHERUB" Ship-Log

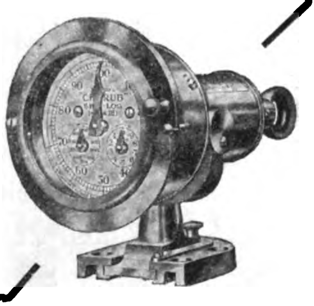

Walker's Ship-Logs measure the Trade Routes of the World

Thos. Walker & Son, Ltd.,
58, Oxford Street, Birmingham, Eng.
T.W

PUMP RINGS

PUMP RING CYLINDERS.

Special Quality for Hard Wear.

EBONITE ROD, TUBE, SHEET, MOULDINGS, TURNINGS.

For Wireless Work use the famous

"BECOL" Ebonite Low Loss FORMER

27 TYPES.

TESTED BEFORE DESPATCH AND DEPENDABLE

Sole Makers:

THE BRITISH EBONITE CO. LTD.

HANWELL, LONDON, W.7.

Contractors to H.M. Government and Dominion Governments.

TWW

THOS. W. WARD LTD.

ALBION WORKS, SHEFFIELD

Tele.: "Forward, Sheffield" *Telephone: 23001 (12 lines)*

Marine Engines and Boilers

Weir Pumps, Winches, Generating Sets, Electric Fans, Steering Gear, Ships' Furniture, Plates, Planking, Tanks, etc. Machine Tools.

Ask for "Albion" Machinery Catalogue

Cranes, Locomotives, Contractors' Plant, Rails and Accessories, Shipbuilding Machinery, Structural Steelwork, Steel and Metals, Scrap Iron, Old Tonnage.

"Ketton" Portland Cement.

London City Office:

90, FENCHURCH STREET, E.C.3

Digitized by Google

DREDGING
LIGHTERAGE
and General Harbour
Works Contractors

• • •

Established 1884

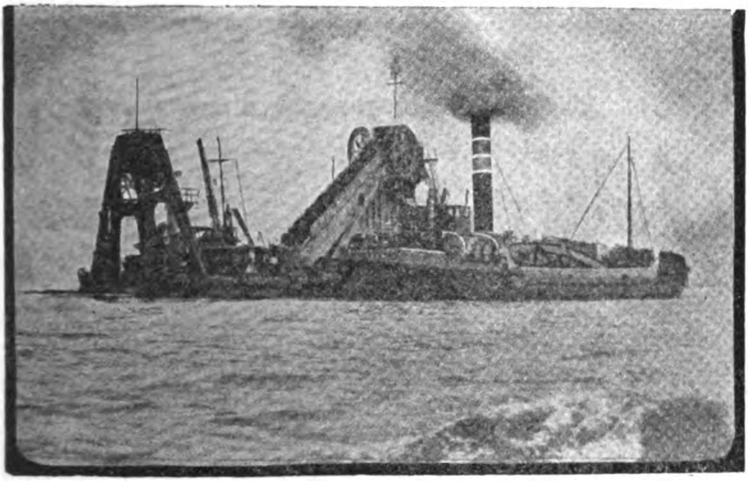

Tilbury Contracting
& Dredging Co Ltd

Tilbury House, Petty France.
Westminster, London, S.W. 1.

Digitized by Google

BRITISH
ADMIRALTY CHARTS

THE LATEST EDITIONS OF CHARTS, PLANS, AND SAILING DIRECTIONS, PUBLISHED BY THE HYDROGRAPHIC DEPT., CAN BE OBTAINED FROM

J. D. POTTER

Admiralty Agent for Charts, & Publisher of Nautical Books,

145, MINORIES, LONDON, E.C.3.

Official Catalogue of Admiralty Charts, Plans, and Sailing Directions. A vol. of about 270 pp., with 45 coloured Index Charts. (Price 1/-).
The Production of an Admiralty Chart. A pamphlet detailing the intricate work required to prepare a chart for publication. Royal 8vo. (gratis).
British Admiralty Charts, etc.: their use and correction. Royal 8vo. (gratis).
Inland Postage 1 shilling. Foreign Postage 2 shillings.
The Examination and Correction of Charts undertaken at 4d. per copy.

W. A. MASSEY & SONS, Ltd.

Steamship Owners, Shipbrokers, Agents,
Coal Exporters, & Bunkering Contractors.

(Consul for Denmark, Iceland and Belgium.)

FREIGHTAGE ARRANGED FOR AND GOODS FORWARDED TO ALL PARTS OF THE WORLD.

BROKERS FOR THE SALE, PURCHASE AND VALUING OF EVERY DESCRIPTION OF TONNAGE.

STEAM TRAWLERS AND EVERY DESCRIPTION OF FISHING CRAFT A SPECIALITY.

Telegrams: "MASSEY, HULL."

HULL.

Telephones 35911 (5 lines).

And at GRIMSBY, IMMINGHAM and GOOLE.

Digitized by Google

NASH DREDGING & RECLAMATION CO. LTD.

9, BRIDGE STREET, LONDON, S.W.1

Telephone: Whitehall 2423

Telegrams: Deepening Phone London.

DREDGING AND RECLAMATION CONTRACTS
undertaken in any part of the World

DREDGING PLANT of every description for Sale or Charter

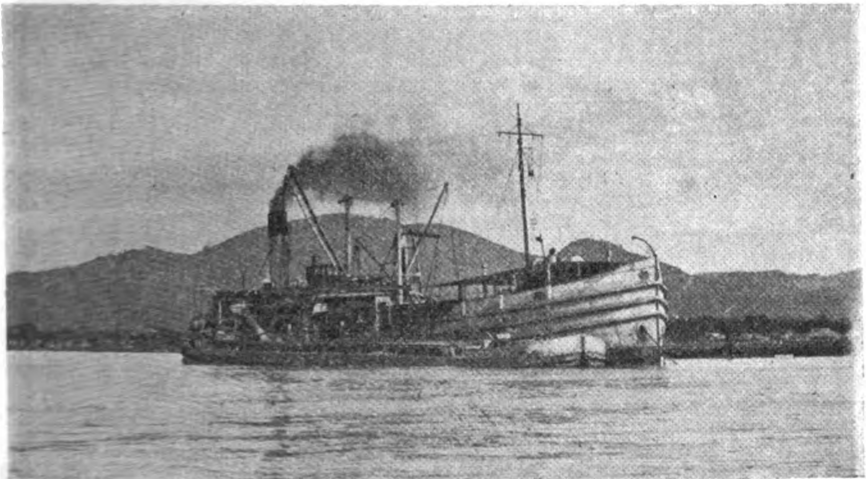

Sea-going Suction Hopper Reclamation Dredger
"PORT OF SPAIN"
Sucking material from barge and pumping same ashore through Floating Pipe-line at Port of Spain, Trinidad, for The Crown Agents for the Colonies.

Digitized by Google

G R

KING GEORGE'S FUND for SAILORS

(Incorporated by Royal Charter, 1920)

Patron: - - - - HIS MAJESTY THE KING.
President: - H.R.H. THE DUKE OF KENT, K.G., K.T.
Chairman: H.R.H. THE DUKE OF CONNAUGHT AND STRATHEARN, K.G., K.T., K.P.
Deputy-Chairman: - - ADMIRAL SIR AUBREY C. H. SMITH, K.B.E., C.B., M.V.O.

IN AID OF MARINE BENEVOLENT INSTITUTIONS

Over £987,000 has already been distributed towards the relief of Seamen of the Royal Navy and the Merchant Service, their Widows and Dependents.

King George's Fund for Sailors stands as a permanent memorial to the gallantry and devotion to duty of British Seamen throughout the anxious years of the Great War.

Cheques, Money Orders, &c., should be made payable to King George's Fund for Sailors, and should be sent either to H.R.H. The Duke of Connaught (Chairman), K.G.F.S., or the Hon. Secretaries, K.G.F.S., Trinity House, London, E.C.3.

THE ROYAL MERCHANT NAVY SCHOOL

(Formerly entitled The Royal Merchant Seamen's Orphanage).

Patron: HIS MAJESTY THE KING.
Master of the Merchant Navy and Fishing Fleets.
Vice-Patron: THE ARCHBISHOP OF CANTERBURY.
Treasurer: Rt. Hon. LORD INVERFORTH, P.C., &c., &c.
Chairman: J. HERBERT SCRUTTON, Esq.
Deputy Chairman: W. J. McALISTER, Esq.
Bankers: THE WESTMINSTER BANK, Ltd., LOMBARD STREET, E.C.

ESTABLISHED IN 1827 for the maintenance and education of the necessitous Orphan Children of British Merchant Seamen deceased (Captains, Officers and Men) **from all parts of the world.**

4,460 children have been so maintained, educated, and successfully started in life. Three hundred are resident.

The Institution is supported entirely by Voluntary Contributions, and funds are earnestly appealed for, as the only reliable income does not cover more than one-third of the necessary annual expenditure.

A Life Subscription of £5 5s. entitles to one vote at each election for life.
An Annual Subscription of £1 1s. entitles to two votes at each of the two following elections.

The fullest information respecting the School and forms of petition for Children will be gladly furnished on application.

Secretary: F. W. RAWLINSON, C.B.E.

OFFICES OF THE INSTITUTION:

DIXON HOUSE, LLOYD'S AVENUE, LONDON, E.C.3.

Secretary: F. W. RAWLINSON, C.B.E.

Digitized by Google

CARDIFF
NEWPORT
BARRY

GWR DOCKS

SWANSEA
PORT TALBOT
PLYMOUTH &c.

"BRITAIN'S WESTERN GATEWAYS"

The South Wales Docks of the Great Western Railway Company at CARDIFF, SWANSEA, NEWPORT, BARRY and PORT TALBOT are world-renowned as avenues of a great ocean trade. They are natural portals for exports from and imports to the densely-populated districts of South Wales and the Midlands of England. PLYMOUTH is well known as our westernmost Ocean Liner Port—the Gateway into England from the Atlantic. Excellent G.W.R. tenders meet all Liners, and travellers have an extra day in England by landing or embarking at Plymouth. Many other ports on the South and West coasts from London round to Birkenhead are directly served by the Great Western Railway.

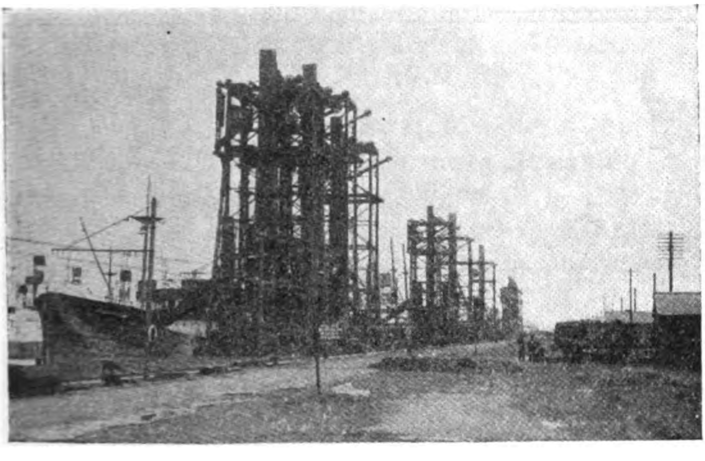

Battery of Movable 20-ton Coal Shipping Appliances at a South Wales Dock.

For information as to shipping facilities, loading or discharging of cargoes, or Sites for works at South Wales Docks and Plymouth, apply to the respective Dock Managers, or direct to :—

W. J. THOMAS, *Chief Docks Manager,*
Great Western Railway, CARDIFF.

JAMES MILNE, *General Manager,* Paddington Stn., London, W.2.

Digitized by Google

Radio Theory and Practice

Admiralty Handbook of Wireless Telegraphy, 1931

This publication has for many years ranked as one of the best and most comprehensive treatises on the principles of Wireless Communication. It contains over a thousand pages and is well illustrated by clear diagrams and photographs. Price 7s. 6d. (8s. 2d.).

Theory of Radio Communications

This volume consists of a number of Technical Instructions prepared by the Post Office Engineering Department. It provides a concise statement of modern theory and includes sections on:—Production of Continuous Waves; Thermionic Valves; Amplification by means of Thermionic Valves; The Valve as an Oscillator; Valve Transmitters; Direction Finders; Atmospherics, etc.; Rectification or Detection. Price 7s. (7s. 4d.).

Handbook for Wireless Telegraph Operators

A Manual for Wireless Telegraph Operators on board ship and at coast stations. It deals with the acceptance and treatment of radiotelegrams, the transmission and receipt of signals and other details of actual working. Price 9d. (11d.).

All prices are net. Those in brackets include postage.

H.M. STATIONERY OFFICE

LONDON, W.C.2: Adastral House, Kingsway
EDINBURGH 2: 120 George Street
CARDIFF: 1 St. Andrew's Crescent
MANCHESTER 1: 26 York Street
BELFAST: 80 Chichester Street

or through any bookseller

Digitized by Google

A NEW EDITION! OF LECKY's WRINKLES

WRINKLES IN PRACTICAL NAVIGATION

By S. T. S. LECKY
MASTER MARINER.

This new edition has been thoroughly revised and the later chapters relating to modern developments have been enlarged. The revision has been carried out by Captain G. P. Bowen, O.B.E., R.N. All modern aids to navigation are now fully dealt with, including the Gyro Compass, the Automatic Helmsman, Directional Wireless, Echo Sounding, Intercept method of making observations, also the new Astronomical Times and the new pattern abridged Nautical Almanac. Lecky's Wrinkles remains the same size and the same price.

30/6 Post Paid U.K. net 30s.

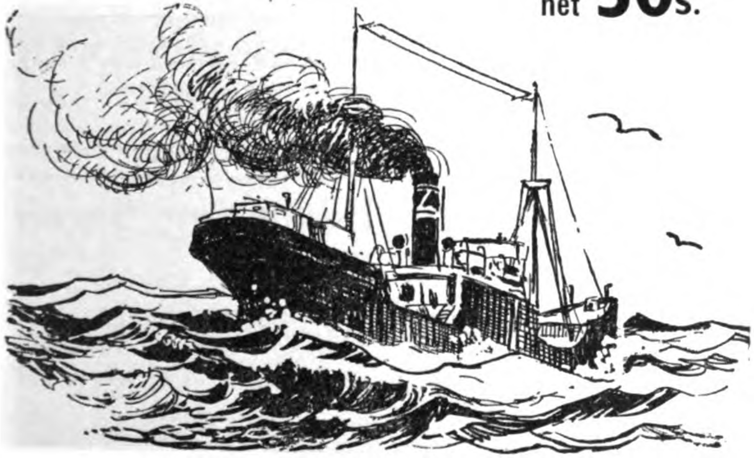

GEORGE PHILIP & SON Ltd., 32, FLEET STREET, LONDON, E.C.4

Digitized by Google

Always and Immediately Available

Fully Equipped Salvage Steamers, Camels, Pumps, Plant, Coasting and Sea Towages undertaken by Powerful Screw Tugs

LEITH SALVAGE & TOWAGE CO. LTD.

Steam Tug Owners & Salvage Contractors

2, COMMERCIAL STREET, LEITH

Telephone - - - LEITH 36327
„ (Night) { EDINBURGH 51674 / GRANTON 83256 }
Telegraphic Address: "TUGS, LEITH."

Salvage Depot: Imperial Dock Basin, Leith

GOVERNMENT PUBLICATIONS

provide a unique contribution to the annual literature of the country. Of late years their scope has increased considerably, with it their field of interest has been enlarged and a wide range of publications on a great variety of subjects is now available. Their authoritative nature stamps them as documents of the first importance, and in many subjects they constitute a library of up-to-date volumes of a kind unobtainable from any other source.

HIS MAJESTY'S STATIONERY OFFICE

LONDON W.C.2: Adastral House, Kingsway
EDINBURGH 2: 120 George Street MANCHESTER 1: 26 York Street
CARDIFF: 1 St. Andrew's Crescent BELFAST: 80 Chichester Street

The Seafarers' Education Service

President: SIR RICHARD D. HOLT, Bt., LL.D.
Vice-Presidents:
THE WARDEN OF ALL SOULS' COLLEGE, OXFORD;
THE MASTER OF GONVILLE AND CAIUS COLLEGE, CAMBRIDGE;
A. I. ANDERSON; LAWRENCE D. HOLT; W. LESLIE RUNCIMAN;
W. R. SPENCE; CHARLES WRIGHT.
Chairman: ALBERT MANSBRIDGE, C.H.
Vice-Chairmen: H. R. MILLER and H. J. SPRATT.
Deputy-Chairman: H. T. KEMBALL COOK.

By co-operation with Owners we have Crew's Libraries on 500 Ships of all classes. Shipping Companys' enquiries Welcomed. Write the Organising Secretary, 16, Russell Square, W.C.1. Tel.: MUSEUM 0762.

Digitized by Google

Modern

'Kelvite'

(Genuine Lord Kelvin)

Compasses

as supplied to all the more important vessels including the "QUEEN MARY"

Latest Improved Standard Compass

with "mattress" in bowl and "coach-springs" in binnacle ensuring absolute STEADINESS under worst conditions of vibration, rolling or pitching **without** sacrificing the many superior features of the dry-card Compass.

KELVIN BOTTOMLEY & BAIRD LTD.

Cambridge Street, Glasgow, C.2.

Makers to the Admiralty and to the Leading Shipping lines.

Digitized by Google

HANDBOOK of WEATHER, CURRENTS and ICE for SEAMEN

Written primarily for the Navigating Officers of the Merchant Navy who are to-day expected to have a working knowledge of Meteorology. An endeavour has been made to compress into this one small volume and in language as simple as possible a summary of present knowledge of Meteorological conditions commonly met with at sea. The Handbook is well illustrated with charts and diagrams and it is divided into chapters—

About the Air and the Sea.
The Wind Systems of the Oceans.
Tropical Revolving Storms.
Weather in Middle and High Latitudes.
Weather.
Currents of the Ocean.
Ice.
Ocean Pilotage.

With a Sailors Horn Card in a pocket at the back of the volume.

Royal 8vo. vi. + 154 pp. 4s. net, postage 4d.

HIS MAJESTY'S STATIONERY OFFICE
London W.C.2: Adastral House, Kingsway
Edinburgh 2: 120 George Street Manchester 1: 26 York Street
Cardiff: 1 St. Andrew's Crescent Belfast: 80 Chichester Street
or through any bookseller

Digitized by Google

FLAGS

Flags of the Mercantile Marine, Code Signals, Ensigns, Merchant Jacks and National Flags.

In stock for immediate despatch.
Catalogue M3 on application.

ERNEST W. PERRETT, Ltd.,
68, EAST INDIA DOCK ROAD, LONDON, E.14.
Manufacturers of
"EXCELSIOR" FLAGS, BANNERS AND DECORATIONS

REGD TRADE MARK

The South Hetton Coal Co., Limited

Apply: N. C. ANTHONY,
Floor D, Milburn House,
NEWCASTLE-ON-TYNE
'Phones: 21471/2
Telegrams:
"Sudetton," Newcastle-on-Tyne
Head Office:
49 & 50, JOHN STREET,
SUNDERLAND

Steam Coals. Gas. Bunkers
Nuts :: Peas :: Smalls

SUNDERLAND AND NEWCASTLE-ON-TYNE

CONTRACTORS TO ADMIRALTY & WAR OFFICE.

E. WILMAN & SONS, LTD.
Station Mills, Hadfield, Manchester.

Telephone: 160 GLOSSOP. *Telegrams:* NOILS HADFIELD.

Spinners and Manufacturers of
Scourers, Sponge Cloths, Dorsets, House Flannel, Yellow Polishers and Cleaning Cloths of all kinds.

SPECIALISTS IN SILK CLOTH FOR EXPLOSIVE CHARGE BAGS.

SAILCLOTH FAMOUS THROUGHOUT THE WHOLE WORLD

RICHARD HAYWARD & CO., LIMITED
THE COKER SAILCLOTH WORKS, CREWKERNE, SOMERSET
Telegraphic Address: "Hayward, Crewkerne." Telephone: No. 10 Crewkerne

Manufacturers of Hayward's "Coker" and Moore's "Isle of Man"
FLAX SAILCLOTH & TWINES
CANVAS FOR ALL STEAMSHIP REQUIREMENTS
As used by Leading Steamship Lines

FLAX AND COTTON SAIL-CLOTHS FOR YACHTS A SPECIALITY
As carried by most of the yachts afloat

Digitized by Google

SAFETY

The Kent Clear View Screen greatly increases safety in navigation. Its revolving glass disc throws off rain, spray or snow so that vision remains perfectly clear and sharp.

Kent screens are fitted to a large number of liners, warships, cargo steamers and small craft all over the world.

ECONOMY

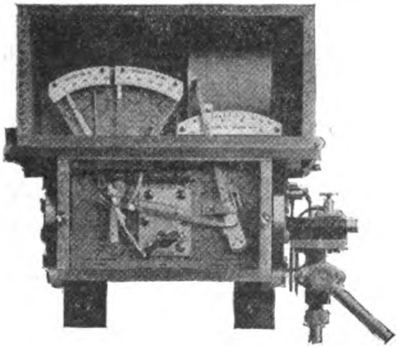

Fuel costs cannot be checked without accurate metering.

George Kent Ltd., supply meters for steam, water, gas, oil or any other flow whatever the quantity or pressure. The "T" type steam meter shown on the left is of sturdy and compact design.

The absence of mercury or other fluid medium make this steam meter ideal for use on ships.

GEORGE KENT LTD., LONDON AND LUTON

GEORGE KENT

Digitized by Google

By Authority

THE

MERCANTILE NAVY LIST

AND

MARITIME DIRECTORY

For 1937

Corrected to 31st December, 1936

FROM OFFICIAL AND OTHER SOURCES BY

THE REGISTRAR-GENERAL OF SHIPPING AND SEAMEN

LONDON
PUBLISHED BY HIS MAJESTY'S STATIONERY OFFICE
To be purchased directly from H.M. STATIONERY OFFICE at the following addresses
Adastral House, Kingsway, London, W.C.2; 120 George Street, Edinburgh 2;
26 York Street, Manchester 1; 1 St. Andrew's Crescent, Cardiff;
80 Chichester Street, Belfast;
or through any bookseller

1937

Price £1 5*s*. 0*d*. net
Crown Copyright Reserved

Digitized by Google

Digitized by Google

387
3973/3m
1939

THE MERCANTILE NAVY LIST

THE List is divided into three divisions: (1) Steam, (2) Motor, and (3) Sailing. Vessels which are fitted with auxiliary motors are included in both the Motor and Sailing divisions, their names being printed in italics.

The List has been corrected to 30th November, 1936. Lists of vessels for which reports of registration were received during December, 1936, are given in the Appendix.

JAN 5 1938 SCHOEPPEL

The international code signals for visual signalling purposes are now inserted. These include (1) in the case of ships registered at ports in Great Britain and Northern Ireland (*a*) all ships fitted with wireless for which signal letters have been registered and (*b*) all ships not fitted with wireless for which signal letters have been registered; (2) in the case of British ships registered outside Great Britain and Northern Ireland all ships the signal letters of which have been reported to the Registrar General of Shipping and Seamen by the authorities concerned. In the case of ships fitted with wireless the signal letters shewn are the same as the ships' radio call signs.

The name and address of the Owner, or Part Owner, are printed in ordinary type.

A cross prefixed to the name of any person signifies that he is registered as "Managing Owner" under section 59 of the Merchant Shipping Act, 1894.

The printing of the name and address of any person in italics signifies that such person, though not the owner of shares, has, under section 59 of the Merchant Shipping Act, 1894, been registered in the United Kingdom as the person ("Manager" or "Ship's Husband") to whom the management of the ship has been entrusted.

Great care has been taken in the compilation of this book, but should any typographical or other errors be detected it is requested that they may be pointed out to the Registrar-General of Shipping and Seamen, at the address given below, in order that the necessary corrections may be made in the next Edition.

TOWER HILL, LONDON, E.C. 3.
January, 1937.

987444 Digitized by Google

Digitized by Google

CONTENTS

	PAGE
Notice as to the International Code of Signals and its use, &c. ..	vii
Principal Public Offices connected with the Mercantile Marine, &c.	xiii
Officers employed in connection with the Merchant Shipping Acts at the several Ports	xv
H.M. Coastguard	xxii
Officers appointed to superintend the transfer of Lascars ..	xxiii
Agents licensed by Board of Trade to engage or supply Seamen, &c., for Merchant Ships	xxiv
Agents licensed to sell Mercantile Marine Forms	xxvii
Persons to whom Certificates as Compass Adjusters have been issued	xxviii
Local Marine Boards	xxix
Chambers of Commerce and Shipowners' Associations, etc., at the Principal Ports of the United Kingdom	xxx
Board of Trade Sight Tests	xxxii
Training Ships and Schools for the Merchant Service	xxxiii

Alphabetical list of British registered Steam Vessels	1
Alphabetical list of British registered Motor Vessels	477
Alphabetical list of British registered Sailing Vessels	843
Appendix	1225
Lloyd's Agents	1231
Official Notices	1239

Digitized by Google

NOTICE

The International Code of Signals.

This Code is the universal means of communication between the Ships and Signal Stations of all nations. In accordance with the decision of the International Code of Signals Committee of the Washington Radiotelegraph Conference, endorsed by the International Radiotelegraph Conference of Madrid, 1932, it has been entirely revised and the new Code came into force on the 1st January, 1934. It was decided that there should be seven editorial editions of the Code, namely: In English, French, German, Italian, Japanese, Norwegian, and Spanish languages. It consists of two volumes, one for use by Radiotelegraphy, the other by Visual Signalling.

The International Code is the *only* Code now used at the Signal Stations on our coasts, and at the Signal and Semaphore Stations of other countries, and the officers at these Stations have ***no means of understanding or signalling by any other Code.***

It is therefore important that ships should be provided with the means of signalling by this Code, as cases have been reported in which officers at the Signal Station have hoisted the International Code Signals warning ships of danger and the ships have been afterwards lost from the inability of the Masters to read the signals.

Ships should be provided with the latest edition of the International Code of Signals, together with supplements showing all the corrections made from time to time. The Code and Supplements can be obtained directly from H.M. Stationery Office at the addresses given on the title page, or through any bookseller.

"*Signal Letters of British Ships.*"

This book is prepared for the purpose of enabling officers at Signal Stations on shore and Masters of ships at sea to signal and report passing ships. It includes, in the case of ships registered at ports in Great Britain and Northern Ireland, all ships fitted with Wireless whose radio call signs have been registered as signal letters, and all ships not fitted with Wireless for which signal letters have been registered; and it includes, in the case of British ships registered outside Great Britain and Northern Ireland, all ships the signal letters of which have been reported to the Registrar-General of Shipping and Seamen by the authorities concerned. It also contains the names and distinguishing signal letters of certain unregistered British ships to which signal letters have been allotted. In the case of ships fitted with Wireless, the signal letters shown in this list are the same as the letters composing the ships' radio call signs.

Digitized by Google

The " Signal Letters of British Ships " is published annually, and monthly supplements are also issued, which can be obtained from the Stationery Office at the addresses given on the title page.

In accordance with the International Code of Signals, the first letter or the first and second letters of a visual signal group always indicate the nationality of the ship and the following table shows the allocation of initial letters so far as British ships are concerned :—

Signal Letters.	*Country.*
CF—CK CY—CZ	Canada.
EI	Irish Free State.
G M	Great Britain and Northern Ireland.
VA—VG	Canada.
VH—VM	Commonwealth of Australia.
VO	Newfoundland.
VP—VS	British Colonies and Protectorates.
VT—VW	British India.
VX—VY	Canada.
XY—XZ	British India.
ZB—ZJ	British Colonies and Protectorates.
ZK—ZM	New Zealand.
ZS—ZU	Union of South Africa.

Method of Obtaining Signal Letters

In the case of ships registered in Great Britain and Northern Ireland, application for the allotment of signal letters should be made to the Registrar-General of Shipping and Seamen, Tower Hill, E.C. 3, on forms which can be obtained from any Registrar of Shipping in Great Britain or Northern Ireland. In the case of ships registered outside Great Britain and Northern Ireland, application should be made to the Registrar of Shipping at the port of registry.

Whenever possible the ship's Certificate of Registry should accompany the application for signal letters, in order that the letters, when allocated may be marked on the certificate.

Commercial Maritime Signalling

The Corporation of Lloyd's has the control and working of Signal Stations in Great Britain and in many places abroad. Various foreign Governments recognise the advantage of reports from Signal Stations being collected and forwarded on identical conditions and have arranged that reports from and to their Stations can be obtained and forwarded through Lloyd's. Thus one universal system of receiving and transmitting maritime reports extends over a wide area.

Shipowners and others can obtain telegraphic or postal advices with regard to any vessel in which they may be interested, or transmit orders to such vessels, by communicating with the Principal Clerk, Lloyd's, London, E.C.3.

Digitized by Google

Most of the Coast Wireless Stations in Great Britain and Northern Ireland belonging to the General Post Office notify Lloyd's with regard to the positions and movements of ships and other maritime intelligence.

The following is a list of Signal Stations at which signals are received from or made to ships of all nations :—

GREAT BRITAIN

§Southend
†Margate
†Deal
*Dover
†Sandgate
†Lade
*Dungeness
§Beachy Head
*Horse Sand Fort (Spithead)
*St. Catherine's Point (I.W.)
*Needles (I.W.)
†Berry Head (Brixham)
§Prawle Point
*The Lizard
†Mullion } Mount's Bay
†Penzer Point } Mount's Bay
*St. Ives
*Hartland Point
†Lundy Island
*Barry Island
§St. Ann's Head (Milford Haven)
‡The Smalls
†Fishguard
†Ramsey (I. of Man)
§Dunnet Head (Pentland Firth)
*St. Abb's Head
North Shields (Day and Night Hailing Station)
*Flamborough Head
†Bridlington
*Spurn Head
Haisbro' Lightship
*Yarmouth

ABROAD

EUROPE (WEST COAST)

Faerder } *Owned and managed by the Norwegian Government.*
Oxo

Vinga (Gothenburg) }
Helsingborg }
Owned by the Swedish Government and managed by the Swedish State Pilot Service.

Elsinore
Hammershuus
Fornaes
*Skagen
Hirtshals
Hanstholm
} *Owned and managed by the Danish Government.*

Flushing (Lloyd's)

Gris Nez } *Owned by the French Government.*
Ushant Créach

Cape Finisterre.
Owned by the Spanish Government.

Peniche (Cape Carvoeiro)
Oitavos
Sagres (Cape St. Vincent)
} *Owned by the Portuguese Government.*

Tarifa, *Owned by the Spanish Government.*

MEDITERRANEAN

*Gibraltar (Admiralty Signal Station, Windmill Hill).

Pomégues (Marseilles)
Cape Corse (Corsica)
Cape Pertusato (Corsica)
} *Owned by the French Government.*

Capo Testa (Strait of Bonifacio)
Capo d'Armi (Strait of Messina)
Forte Spuria (Strait of Messina)
Pantellaria Island
Owned by the Italian Government.

Cape Bon (Tunis)
Owned by the French Government.

AFRICA (WEST COAST)

Ponta Ferraria } St. Michael's, Azores
Ponta do Arnel } St. Michael's, Azores

Teneriffe

Las Palmas (Grand Canary)

St. Vincent (Cape Verde Islands)

St. Helena (Ladder Hill)

---

* At these Stations arrangements have been made to take in any messages made at night by means of a flashing lamp in accordance with the Morse code as laid down in the International Code of Signals Book. Messages may be transmitted from these Stations to vessels by flashing lamp in the same manner.

† At these Stations communication is restricted to vessels sheltering through stress of weather.

‡ Day signals are taken in by the Lighthouse if observed, but orders cannot be delivered through this Station.

§ At these Stations no special night watch is kept, but night signals made by flashing lamp are answered if observed.

SOUTH AFRICA

Cape Point } *Owned by the South*
Cape L'Agulhas } *African Government.*

AFRICA (EAST COAST)

Port Louis Mountain (Mauritius)

RED SEA AND INDIAN OCEAN

Aden
Point de Galle *Owned by the Government of Ceylon.*

River Hooghly

Sandheads

Lloyd's Agents at Calcutta have facilities for delivering orders:

Saugor Island (*a*)
Mud Point (*a*)
Diamond Harbour (*a*)
Hooghly Point (*a*)
Achipur (*a*)
Budge Budge (*a*)

Burma

Diamond Island (*a*)
Amherst (*a*)

*Sabang Bay (Pulo Weh, N. Sumatra)

Penang } *Owned and controlled by the Government of the Straits Settlements.*

Singapore
‡Mount Faber }
‡Fort Canning }

Cape St. James (Saigon)

Owned by the Government of Cochin China.

AUSTRALIA

West Australia

*Rottnest Island }
*Fremantle (Arthur's Head) }

These Stations are the Pilot Signal Stations for the Port of Fremantle and are controlled by the Fremantle Harbour Trust.

*Point Moore
*Cape Naturaliste
*Eclipse Island

Australia—*continued.*

South Australia

†Cape Borda
†Cape Willoughby
†Cape Northumberland

Victoria

†Cape Nelson
*Cape Otway
*Point Lonsdale
†Cape Schanck
*Wilson's Promontory
*Gabo Island

Tasmania

†Low Head
†Cape Sorell
†Cape Bruny
†Eddystone Point

New South Wales

†Green Cape
†Perpendicular Point
†Norah Head
†Point Stephens
†Smoky Cape
†Cape Byron
*Sydney
*Nobby's (Newcastle)

The two last-named Stations are controlled by the New South Wales Department of Navigation.

Queensland

*Cape Moreton
*Double Island Point
*Cape Capricorn
†Cape Cleveland
†Archer Point
†Goode Island (Torres Strait)

The Stations in Australia unless otherwise specified are owned by the Australian Government and controlled by the Commonwealth Lighthouse Service.

---

* At these Stations arrangements have been made to take in any messages made at night by means of a flashing lamp in accordance with the Morse code as laid down in the International Code of Signals Book. Messages may be transmitted from these Stations to vessels by flashing lamp in the same manner.

† At these Stations no special night watch is kept, but night signals made by flashing lamp are answered if observed.

‡ Singapore.—At these Stations day watch only is kept, but if it is desired to keep watch for a vessel with a view to delivering orders during the night, the aid of the Singapore Pilots' Association's launch can be obtained. The charge for this launch at night time is $5 per hour. It is desirable that Owners should always state when a vessel is due to arrive for orders and also whether the vessel will wait until daylight to obtain her orders or whether the Pilots' Association's launch is to be utilised.

(*a*) *Owned by the Indian Telegraph Department.*

Digitized by Google

NEW ZEALAND

Cape Maria Van Diemen
Farewell Spit
Nugget Point

Owned by the New Zealand Government.

Bluff Harbour

Owned and controlled by the Bluff Harbour Board.

PACIFIC ISLANDS

Norfolk Island
Fanning Island (*Owned by the Pacific Cable Board.*)

SOUTH AMERICA

Point Curaumilla (Valparaiso)
Point Tumbes (Talcahuano)
Cape Dungeness (Strait of Magellan)

Owned by the Chilean Government.

South America—*continued.*

Cape Vergenes (Strait of Magellan)
Mogotes Point
Cape San Antonio

Owned by the Argentine Government.

*Montevideo
Flores Island
Punta del Este (Maldonado)

Owned by the Uruguayan Government.

Fernando Noronha

Owned by the South American Cable Company.

WEST INDIES AND BERMUDA

Curaçao (Willemstad)

Owned and controlled by the Government of Curaçao.

Turks Island (Lloyd's)
St. Kitts (Lloyd's Agent has facilities for delivering orders).

Bermuda

Gibbs Hill
Fort George

Owned and controlled by the Government of Bermuda.

NORTH AMERICA

St. Lawrence.—The following Signal Stations are maintained by the Canadian Government. Orders forwarded to Lloyd's can be transmitted to vessels by means of these Signal Stations on the same conditions as through Lloyd's Signal Stations. Vessels signalling to these Signal Stations will be reported to Lloyd's in the same manner as if signalled from Lloyd's Signal Stations.

Belle Isle, Point Amour — Labrador
Cape Race, Cape Ray — (Newfoundland)
Heath Point, West Point — (Anticosti)

Fame Point, Pointe des Monts, Matane, Father Point, Cape Salmon — (Canada)

Gale Warning Service

The Meteorological Office issues notices to ports, and to certain fishing stations recommended by responsible local authorities, of threatening atmospheric disturbances on or near the coasts of the British Islands.

*At this Station arrangements have been made to take in any messages made at night by means of a flashing lamp in accordance with the Morse Code as laid down in the International Code of Signals Book. Messages may be transmitted from this Station to vessels by flashing lamp in the same manner.

Digitized by Google

On receipt of advice from the Meteorological Office of the probable approach of a gale, † Warning signals are hoisted at various places round the coast.* The hoisting of a gale warning signal indicates that a gale is expected within a distance of 50 or 100 miles of the place where the signal is hoisted.

Normally a gale may be expected to develop within 10 hours of the time of hoisting the signal, but occasionally the period of development may be 20 or even 30 hours.

The gale warning signal is lowered when the gale has passed and it is anticipated that there will be a period of *not less than* 12 *hours* free from gales and high winds. Gales sometimes follow one another in quick succession, consequently the gale warning signal is left flying during a temporary abatement of the wind if a renewal of the gale is expected within a short time.

Warning Signals

The gale warning signals are :—

By Day.—A black painted cone, 3 feet high and 3 feet wide at the base.

By Night.—3 white lights in an isosceles triangle, the 2 lights at the base being 4 feet apart.

(*Note.*—Night signals are only exhibited at a very few stations.)

The North Cone.—When the gale warning signal takes the form of the North Cone (i.e. the cone hoisted with the point upwards) it may be expected that the gale will commence from a northerly point.

In the case of gales commencing from the east or west the North Cone is also hoisted if the gale is expected to change to a Northerly direction.

The South Cone.—When the gale warning signal takes the form of the South Cone (i.e. the cone hoisted with the point downwards) gales from a southerly point may be expected : such gales often veer, sometimes as far as north-west.

In the case of gales commencing from the east or west the South Cone is also hoisted if the gale is expected to change to a Southerly direction.

† In connexion with the Gale Warning Service the term " Gale " is used for winds of force 8 and above on the Beaufort Scale.

* A list of Storm Signal Stations is published in Annual and in Weekly Notices to Mariners (Admiralty) No. 13/1937.

Digitized by Google

PRINCIPAL PUBLIC OFFICES

CONNECTED WITH THE MERCANTILE MARINE, &c.

BOARD OF TRADE.

Great George Street, London, S.W.1.

President — Rt. Hon. Walter Runciman, M.P.

Parliamentary Secretaries — E. L. Burgin, LL.D.,M.P.
Capt. Rt. Hon. D. Euan Wallace, M.C., M.P. (Dept. of Overseas Trade, 35, *Old Queen St., S.W.1*).
Capt. Harry Crookshank, M.P. (Mines Dept., *Dean Stanley St., Millbank, S.W.1.*)

Chief Economic Adviser to H.M. Government — Sir Frederick W. Leith-Ross, K.C.B.,K.C.M.G.

Chief Industrial Adviser to H.M. Government — Sir Horace J. Wilson, G. C. M. G., K. C. B., C.B.E. (Seconded to the Treasury for Service with the Prime Minister.)

Deputy to the Chief Industrial Adviser. — *L. Browett, C.B., C.B.E.*

Permanent Secretary — Sir Horace P. Hamilton, K.C.B.

Second Secretary — W. B. Brown, C.B., C.B.E.

Under Secretaries — Sir Julian Foley, C.B.
E. H. Hodgson, C.B., O.B.E.

Heads of Depts. and other Officials.

Mercantile Marine — Sir Julian Foley, C.B. (Under Secretary).
W. Carter.
T. G. Jenkins, M.C.
N. A. Guttery.
(Assistant Secretaries).
W. G. Hynard, C.B.E. (Director of Sea Transport).
C. H. Grimshaw (Deputy Assistant Secretary).
A. Alcorn, O.B.E.(Deput. Director of Sea Transport).

Food (Defence Plans) Department (Queen Anne's Chambers, 41, Tothill Street, S.W.1. — H. L. French, C.B., O.B.E. (*Director*), T. St. Q. Hill, C.M.G., O.B.E., E. M. H. Lloyd, (*Assistant Directors*).

Mines (*Dean Stanley St., Millbank, S.W.1*). — Sir Alfred Faulkner, C.B., C.B.E. (Under Secretary for Mines).

Overseas Trade (Development and Intelligence, Joint Department with the Foreign Office), (35, Old Queen St., S.W.1). — Sir E. T. F. Crowe, K.C.M.G. (Comptroller General).

Export Credits Guarantee 9, Clements Lane, E.C.4 — F. H. Nixon, C.B. (*General Manager*).

Commercial Relations and Treaties. — J. J. Wills, C.B.E.
A. E. Overton, C.M.G., M.C. (Principal Asst. Secretaries).
R. J. Shackle.
F. A. Griffiths, M.C. (Assistant Secretaries).

Industries and Manufactures — W. Palmer (Principal Assistant Secretary).
A. S. Hoskin.
R. D. Fennelly.
(*Assistant Secretaries*).

Gas Administration (6-7, Old Palace Yard, S.W.1). — J. F. Ronca, O.B.E. (Director).

Standards (6-7, Old Palace Yard, S.W.1) — R. J. Trump, O.B.E. (*Controller*).

Patent Office and Industrial Property (25, Southampton Bldgs., W.C.2). — M. F. Lindley, LL.D. (Comptroller - General of Patents, Designs, and Trade Marks).

Statistics — H. Leak (Assistant Secretary).

General — H. F. Carlill (Assistant Secretary).

Food Council — J. R. Willis, M.C. (Secretary).

Companies — E. H. S. Marker (Comptroller).

Bankruptcy (20, Great Smith St., S.W.1) — Danl. Williams, C.B.E., Inspector-General.

Solicitor — S. P. Low.

Finance — E. J. Elliot (Assistant Secretary).

Establishment — G. E. Baker, C.B.E. (Assistant Secretary).

Registrar-General of Shipping and Seamen (Tower Hill, E.C.3.) — J. Blake Harrold, O.B.E., R.N.R.

Professional Advisers — Capt. V. R. Brandon, C.B.E., R.N.
Capt. D. Smith.

Chief Inspector of Coastguard — Capt. V. S. Rashleigh, C.B.E., R.N.

Deputy Chief Inspector of Coastguard — Cdr. H. J. M. Rundle, O.B.E., R.N.

Consultative Branch, Mercantile Marine Dept.,

Gt. George St., Westminster, S.W.1.

Engineer Surveyor-in-Chief, and Inspector of Testing Establishments under Anchors and Chain Cables Act. — W. T. Williams, O.B.E.

Deputy Engineer Surveyor-in-Chief — H. Cranwell.

Engineer Surveyors. — J. M. Binmore, F.J. Colvill, H. C. Walker, W. Ridley.

Chief Ship Surveyor — F. W. Daniel.

Dep. Chief Ship Surveyor — H. G. Hogben.

Assistant to the Chief Ship Surveyor — H. J. Haggar.

Ship Surveyors — A. Kernan, A. Barter, H. Kidd, C. S. Lewis, F. H. Morley, W. J. Nutton, J. Sheriff, H. J. M. Couch, W. J. Waldron.

Principal Surveyor for Tonnage — J. Smith.

Ship Surveyors — J. Taylor, W. Batchelor, and P. A. Wilkins.

Principal Examiner of Masters, Mates, and Fishermen — W. Ellery.

Nautical Surveyors — P. N. Baker, T. P. Marshall, J. C. Taylor and W. J. Young.

Chief Examiner of Engineers — H. N. Pemberton.

Engineer Surveyors. — H. Scott, S. Hogg.

Digitized by Google

Technical Branch, Sea Transport Dept.,
Gt. George St., Westminster, S.W.1.

Principal Consultative Officer for Sea Transport } K. P. Burgess, O.B.E.
Deputy do. do. . A. T. Metcalfe.

Ship Surveyors . . { H. J. Rook. C. S. Riddell. J. H. W. Mills. D. R. M. Smith.

79, Mark Lane, London, E.C.3.

Chief Inspector of Ships' Provisions . . . } E. A. Warner, M.B.E.

(For list of the London Surveying Staff, &c., stationed at 79 Mark Lane, E.C.3, see page xvii).

GENERAL REGISTER AND RECORD OFFICE OF SHIPPING AND SEAMEN,

Tower Hill, London, E.C.3.

Registrar-General . . J. Blake Harrold, O.B.E. (*Hon. Pay-Commr. R.N.R.*)
Assistant Registrar-General . C. F. Knight, R.N.R.
Staff Officer . . . W. E. Harris.

CUSTOM HOUSE,

Lower Thames Street, London, E.C.3.
Tel. Mansion House 1515.

Board of Customs and Excise.

Chairman—Sir G. Evelyn P. Murray, K.C.B.
Deputy Chairman—C. J. Flynn, C.M.G.

Commissioners { J. S. Sutton, C.B., *Director of Establishments.* O. Mundy, W. Christian, C.B. } *Secretaries.*

Secretaries' Office :

Assistant Secretaries . . { E. S. Bertenshaw. R. H. Davis. A. J. Dedman. C. E. L. Fletcher. H. S. Gregory. J. B. Hardie. E. H. Hart. E. H. Kenney. A. S. Lupton, C.B.E. W. E. H. Rhydderch.

ADMIRALTY.

Admiral Commanding Reserves, Queen Anne's Chambers, Tothill St., London, S.W.1.—Vice-Admiral H. J. S. Brownrigg, C.B., D.S.O.
Secretary R.N.R. Advisory Committee, Queen Anne's Chambers, Tothill St., London, S.W.1.—Paymr. Lieut.-Commdr. H. S. Howell, R.N.
Admiralty Liaison Officers for Naval Reserve and Merchant Navy Duties :—

LONDON : Commander L. F. N. Ommaney, R.N., R.N. Office, Port of London Authority Building, Trinity Sq., London, E.C.3.
SOUTHAMPTON : Commander The Hon. W. S. Carson, R.N., 13, Prudential Buildings, Above Bar, Southampton.
LIVERPOOL: Commander R. E. Jeffreys, D.S.C., R.N., 30A, Canning Place, Liverpool.

INSPECTORS OF LIME AND LEMON JUICE,

UNDER THE MERCHANT SHIPPING ACT, 1894.

Government Laboratory, 13, Clement's Inn Passage, Strand, London, W.C.2.
Government Chemist.—J. Fox, O.B.E., D.Sc., F.I.C.
Deputy Government Chemist.—A. More, A.R.C.S., A.R.T.C., F.I.C., and *Superintending Chemists.*—Messrs. A. J. H. Gauge, F.I.C. and A. G. Francis, D.Sc., F.I.C.

CORPORATION OF TRINITY HOUSE,

Trinity House, Tower Hill, London, E.C.3.

Master.—Field-Marshal H.R.H. the Duke of Connaught and Strathearn, K.G., etc., etc.
Deputy Master.—Capt A. R. H. Morrell.
Secretary.—J. M. Nicolle, O.B.E.
Principals.—R. H. G. Thomson (*Deputy Secretary*), Major J. E. A. Hunter, T.D.
Chief Accountant.—L. G. Vedy.
Engineer-in-Chief.—J. P. Bowen, B.Sc., M.Inst.C.E.
Deputy Engineer in Chief.—S. C. Carter, M.C., M.Inst.C.E.
Surveyor of Shipping and Marine Engineer—R. Kingdom, M.I.Mech.E., M.I.N.A.

CORPORATION OF LLOYD'S,

London, E.C.3.

Chairman—Lieut. Col. R. Walker Roylance, J.P.
Deputy Chairman—H. G. Chester.
Principal Clerk—S. W. Burghes.

LLOYD'S REGISTER OF SHIPPING,

71, Fenchurch Street, London, E.C.3.

London { *Chairman*—Sir George Higgins, C.B.E. *Chief Ship Surveyor*—James Montgomerie, D.Sc. *Chief Engineer Surveyor*—S. F. Dorey, D.Sc., M.Inst.C.E. *Secretary*—Malcolm K. Scott. *Assistant Secretary*—A. J. Barwick.

Liverpool { *Chairman*—Ernest B. Royden. *Principal Surveyor*—G. L. Lyle. *Secretary*—D. M. Keith, 201, Tower Building, Liverpool, 3.

Glasgow { *Chairman*—George Jackson. *Principal Surveyor*—G. Webster, D.Sc. *Principal Engineer Surveyor*—J. Harbottle. *Secretary*—P. L. Warlow, 95, Bothwell Street, Glasgow, C.2.

THE BRITISH CORPORATION REGISTER OF SHIPPING AND AIRCRAFT

Glasgow (*Head Office*) { *Chairman*—Robert Clark, Esq. *Vice-Chairman*—Gilbert J. Innes, Esq. *Chairman Technical Committee*—Sir M. E. Denny, Bart., C.B.E. *Chief Surveyor*—J. Foster King, Esq., C.B.E. *Secretary*—W. H. Carslaw, Esq., B.Sc., 14, Blythswood Sq., Glasgow.

Liverpool { *Chairman* (Liverpool Committee)—W. M. Clarke, Esq. *Vice-Chairman* (Liverpool Committee)—Charles Livingston, Esq. *Principal Surveyor and Secretary* (Liverpool Committee)—A. M. Kennedy, Esq., 329, India Buildings, Water Street, Liverpool.

London { *Principal Surveyor*—T. R. Thomas, Esq., B.Sc., Billiter Bldgs., 49, Leadenhall St., London, E.C.3.

PORT OF LONDON AUTHORITY,

London, E.C.3.

Chairman . . Rt. Hon. Lord Ritchie of Dundee.
Vice-Chairman . Rt. Hon. Thomas Wiles, P.C.
General Manager . Sir David J. Owen.
Solicitor & Secretary J. D. Ritchie, M.C.

Digitized by Google

OFFICERS EMPLOYED IN CONNECTION WITH THE MERCHANT SHIPPING ACTS AT THE SEVERAL PORTS

† Marked thus are also Emigration Officers or Assistant Emigration Officers.

Port.	Collectors of Customs and Excise, &c., and, in the case of Registry Ports, Registrars of Shipping.	Superintendents of Mercantile Marine Offices and Registrars of Royal Naval Reserve.	Examiners. *Examinations of Masters and Mates, and Fishermen and Engineers are conducted by Nautical Surveyors and Engineer Surveyors respectively (See last column) at the ports marked (M) or (E).*	Medical Inspectors of Seamen.	Surveyors. (S.) denotes Ship. (E.) „ Engineer and Ship. (N.) „ Nautical. (M.) „ Medical Inspector.
Aberystwyth ..	John Akister, R.N.R. (*Preventive Officer*).	John Akister, R.N.R.	.. .. ..	A. Thomas ..	Same as Swansea. (*a*)
††Amble ..	.. .. ..	Samuel W. H. Hargrove	.. .. ..	.. .. ..	.. ..
††Amlwch ..	.. .. ..	Jonathan Mathias ..	.. .. ..	.. .. ..	.. ..
*††Avonmouth ..	.. .. ..	.. .. ..	.. .. ..	R. Rolfe ..	Same as Bristol.
Barnstaple ..	Frank M. Harris (*Preventive Officer*).	Frank M. Harris ..	.. .. ..	J. C. Dixey ..	Same as Plymouth.
Barrow ..	Ernest Simpson .. (*Surveyor*).	Ernest Simpson ..	.. .. ..	.. .. ..	C. E. Daniels (E.) F. J. Cluett (S.)
‡Beaumaris ..	Ernest V. Owen .. (*Preventive Officer. Bangor*).	Ernest V. Owen ..	.. .. ..	R. F. Connell ..	Same as Liverpool.
Berwick ..	Horace C. Southey, R.N.R. (*Preventive Officer*).	Horace C. Southey, R.N.R.	.. .. ..	P. Bellwood Farrer	Same as Blyth.
‖Bideford ..	Roderick G. Lovell .. (*Preventive Officer, Appledore*).	Roderick G. Lovell ..	.. .. ..	D. S. Valentine	.. ..
Blyth	William H. Walker (*Surveyor*).	William H. Walker	.. .. ..	Arch Fairlie ..	†W. H. F. Salvatori (N).
Boston	Frank Smith .. (*Surveyor*).	Frank Smith ..	.. .. ..	S. S. Rendall ..	Same as Hull.
Bridgwater ..	Christopher Somerset (*Preventive Officer*).	Christopher Somerset	.. .. ..	.. .. ..	Same as Bristol.
††Bridport ..	Austin J. Norton (*Asst. Preventive Officer*).	Austin J. Norton ..	.. .. ..	.. .. ..	.. ..
††Brightlingsea ..	.. .. ..	Ernest King ..	.. .. ..	.. .. ..	.. ..
Bristol	John P. Henderson (*Collector*).	J. W. Derrick, R.D., R.N.R.	.. .. ..	.. .. ..	J. F. Blenkinsop (E.) †R. J. Porter (N.)
††Briton Ferry ..	.. .. ..	John S. Powell	.. .. ..	.. .. ..	.. ..
Brixham ..	Samuel John Jacobs R.N.R. (*Officer*).	Samuel John Jacobs R.N.R.	*Fishermen.*	.. .. ..	Same as Plymouth.
††Burry Port ..	.. .. ..	John W. Booker ..	.. .. ..	.. .. ..	.. ..
Cardiff	Joseph W. Smith .. (*Collector*).	C.F.Lane, R.D., R.N.R. (*Chief Superintendent for Bristol Channel District*).	(M) (E)	Robert Walker	†G. L. B. Jones (*Principal Officer for Bristol Channel District*). †E. F. Moroney (E.) D. G. Guthrie (E.) J. H. Ferguson (E.) W. J. Wragge (S.) †T. Harrison, O.B.E. (N.) †J. A. Theyer (N.). †P. W. Burgess (N.) †C. C. Duncan (N.) *Inspectors of Ships' Provisions.* H. White. J. Lee. C. E. Burtt.
(Barry Dock) ..	.. ..	H. F. W. Reynolds, R.D., R.N.R.	.. .. ..	E. J. H. Budge	†H. J. H. Bulford (N.) (*a*)
Cardigan ..	Harold V. George .. (*Officer*).	Harold V. George ..	.. .. ..	D. Lloyd Davies	Same as Swansea (*a*)
††‖Carlisle —Silloth. ..	Ewart Birnie (*Officer*)	Ewart Birnie ..	.. .. ..	C. Crerar ..	Same as Barrow.
Carnarvon ..	George H. McIntyre R.N.R (*Officer*).	George H. McIntyre R.N.R.	.. .. ..	I. H. Jones ..	Same as Liverpool.
††Charlestown ..	.. .. ..	William H. Sunley ..	.. .. ..	.. .. ..	.. ..
**Chester } Connah's Quay }	Slade W. Gidden .. (*Preventive Officer*).	Slade W. Gidden ..	.. .. ..	.. .. ..	.. ..
Colchester ..	John W. Brightmore (*Preventive Officer*).	John W. Brightmore	.. ..	A. W. MacQuarrie	Same as London. ..
Cowes	Herbert Nundy, R.N.R. (*Officer*).	Herbert Nundy, R.N.R.	.. .. ..	Thomas A. Mayo	Same as Southampton.
Dartmouth ..	Joseph S. Clarke .. (*Officer*).	Joseph S. Clarke ..	.. .. ..	J. G. Warren ..	Same as Plymouth.

* Letters for Portishead, Sharpness and Avonmouth, should be addressed to the Superintendent, Bristol.
‡ Letters should be addressed to Bangor.
‖ Letters should be addressed to Appledore, N. Devon.
| Letters should be addressed Silloth, Carlisle.
** Letters should be addressed Connah's Quay, Flintshire.
†† Not a Port of Registry.
(*a*) Applications for Surveys for Passenger Certificates should be addressed to the Surveyors at Cardiff.

Digitized by Google

Port.	Collectors of Customs and Excise, &c., and, in the case of Registry Ports, Registrars of Shipping.	Superintendents of Mercantile Marine Offices and Registrars of Royal Naval Reserve.	Examiners. *Examinations of Masters and Mates, and Fishermen and Engineers are conducted by Nautical Surveyors and Engineer Surveyors respectively (See last column) at the ports marked (M) or (E).*	Medical Inspectors of Seamen.	Surveyors. (S.) denotes Ship. (E.) „ Engineer and Ship. (N.) „ Nautical. (M.) „ Medical Inspector.
Dover	Edward Hall .. (*Collector*).	Edward Hall ..	.. .. ..	T. J. Cobbe ..	.. ..
‖Ellesmere Port	.. .. ..	Carl M. Poulsen	.. .. ..	.. .. ..	.. ..
Exeter	Charles Fuller .. (*Surveyor*).	Charles Fuller ..	.. .. ..	.. .. ..	Same as Plymouth. ..
‖Exmouth ..	Alexander Tait (*Preventive Officer*).	Alexander Tait ..	.. .. ..	.. .. ..	.. ..
†Falmouth ..	Harry Slater .. (*Surveyor*).	F. G. Kyte, R.N.R.. .	.. .. ..	H. Vipond Deakin.	R. G. Shepherd (E.)
*Faversham ..	Herbert J. R. Mortley (*Asst. Preventive Officer*).	Herbert J. R. Mortley	.. .. ..	.. .. ..	.. ..
‖Fishguard Harbour	.. .. ..	Thomas Evans ..	.. .. ..	.. .. ..	.. ..
Fleetwood ..	Edward H. Morris .. R.N.R. (*Officer*).	Edward H. Morris .. R.N.R.	*Fishermen.*	J. R. Preston ..	.. ..
Folkestone ..	Charles H. Skeeles (*Surveyor*).	Charles H. Skeeles	.. .. ..	.. .. ..	.. ..
Fowey ..	Sidney Barker .. (*Officer*).	Sidney Barker ..	.. .. ..	W. H. King ..	Same as Falmouth. ..
Gloucester ..	William F. Doupe (*Surveyor*).	William F. Doupe	.. .. ..	D. R. Acheson ..	Same as Newport (Mon..).
Goole ..	George B. Molohan (*Surveyor*).	George B. Molohan	.. .. ..	.. .. ..	Same as Hull.
Grimsby ..	Gilbert A. Wratten.. (*Collector*).	M. O. E. Shankland R.D., R.N.R.	*Fishermen.*	J. G. Kidd ..	C. Harvey (E.)
Hartlepool ..	Ernest T. Rutter (*Deputy*).	Ernest T. Rutter ..	.. .. ..	.. .. ..	.. ..
Hartlepool, West	Ernest Ogilvie .. (*Surveyor*).	Ernest Ogilvie ..	.. .. ..	A. S. L. Biggart	†A. C. Parkyn (S.)
Harwich ..	Alexander Nelson .. (*Asst. Collector*).	Alexander Nelson ..	.. .. ..	.. .. ..	Same as London.
‖Hayle ..	Frederick L. Ash (*Asst. Preventive Officer*).	Frederick L. Ash ..	.. .. ..	.. .. ..	.. ..
‖Heysham ..	.. .. ..	Thomas Rhodes ..	.. .. ..	.. .. ..	.. ..
‖Holyhead ..	George R. Braithwaite (*Surveyor*).	George R. Braithwaite	.. .. ..	E. R. Hughes ..	Same as Liverpool.
Hull	Louis Arundel .. (*Collector*).	H. R. Hooper ..	.. .. ..	Hugh Webster	†J. Thomson, (*Principal Officer for East of England District*). †E. Taylor (E.) †A. H. Longstaffe (E.) J. Jarvie (E.) J. W. Bull (E.) J. G. Charlton (E.) †G. W. Morgan (S.) †W. G. Moore (S.) †T. Waterman (N.) †C. Fox (N.) *Inspector of Ships' Provisions.* T. W. Brimble.
‖Ilfracombe ..	Percy Ould (*Asst. Preventive Officer*).	Percy Ould	.. .. ..	.. .. ..	.. ..
‖Immingham ..	Alexander J. Fraser (*Officer*).	Alexander J. Fraser	.. .. ..	.. .. ..	Same as Hull.
Ipswich ..	William Winfield .. (*Collector*).	William Winfield ..	.. .. ..	A. M. N. Pringle	.. ..
‖Keadby ..	Walter F. Monk .. (*Asst. Preventive Officer*).	Walter F. Monk ..	.. .. ..	.. .. ..	.. ..
King's Lynn ..	Hubert Gibbons .. (*Surveyor*).	Hubert Gibbons	.. .. ..	Morley Chadwick	.. ..
‡Lancaster ..	.. .. ..	.. .. ..	.. .. ..	.. .. ..	Same as Barrow.
Littlehampton..	Arthur C. Hobbs .. (*Preventive Officer*).	Arthur C. Hobbs ..	.. .. ..	.. .. ..	Same as London.
Liverpool ..	Tennyson J. D. Large, O.B.E. (*Collector*).	F. Wilkes, R.D., R.N.R. (*Canning Place*) (*Chief Supt. for Liverpool District*). H. P. Lilburn ..	(M) (E)	W. H. Broad ..	†W. M. Hunter (*Principal Officer for Liverpool District*). †P. Manson (E.) G. E. Jenkins (E.) D. Crook (E.) T. A. Keith (E.) A. W. Powell (E.) W. R. Wallace (E.) W. E. B. Dainton (E.) C. P. Richards (E.) T. W. Liddell (E.)

* Letters in connection with Registry of Shipping work should be addressed to the Preventive Officer, Whitstable.
‡ Letters in connection with Registry of Shipping and Customs work should be addressed to H.M. Customs, Heysham, Lancaster.
‖ Not a Port of Registry.
† Letters in connection with Registry of Shipping work should be addressed to Custom House, Arwenack Street, Falmouth, and for the Superintendent, Mercantile Marine Office, to Hulls Lane, Falmouth.

Digitized by Google

Port.	Collectors of Customs and Excise, &c., and, in the case of Registry Ports, Registrars of Shipping.	Superintendents of Mercantile Marine Offices and Registrars of Royal Naval Reserve.	Examiners. *Examinations of Masters and Mates, and Fishermen and Engineers are conducted by Nautical Surveyors and Engineer Surveyors respectively (See last column) at the ports marked (M) or (E).*	Medical Inspectors of Seamen.	Surveyors. (S.) denotes Ship. (E.) „ Engineer and Ship. (N.) „ Nautical. (M.) „ Medical Inspector.
Liverpool .. continued					H. Young (E.) W. W. Hunter (E.) †C. E. Rawbone (S.) L. Lethbridge (S.) W. Walker (S.) D. J. Roxburgh (S.) Lt.-Comm. J. D. Keatinge R.N.R. (Rtd.) (N.) †T. W. Jackson (N.) †D. W. McNab (N.) C. E. N. Frankcom (N.) F. H. Formby (N.) †N. S. Nairne (M.) *Inspectors of Ships' Provisions.* A. J. Francis T. E. Fisher R. S. W. Stewart A. L. Lillington
(*Birkenhead*)	.. .. ..	S. G. Farrell, R.D., R.N.R.			
(*Garston*) ..	.. .. ..	R. Oakley, R.N.R. ..	.. .. ..	.. ..	.. .. ..
Llanelly ..	Henry J. Carnall (*Surveyor*)	Henry J. Carnall ..	.. .. ..	S. Williams ..	Same as Swansea. (*a*)
London.. ..	Archer Hoare .. (*Collector and Chief Registrar*).	J. D. Auld, R.N.R. (*Dock Street, E.1. Senior Chief Superintendent for London District and Inspector*). J. A. Clarke, R.D., R.N.R.	(M) (E)	F. J. Oxley, O.B.E.	†Com. E. S. MacLeod, R.D., R.N.R. (Retd.) (*Principal Officer for London District*). †W. L. Watson (E.) †G. Brown (E.) †G. Wishart (E.) †I. Blackmore (E.) H. Proudfoot (E.) C. H. Thirkell (E.) W. L. Jones (E.) W. Dunsmore (E.) F. J. Welch (E.) W. Young (E). J. Graham (E.) W. A. Vose (E.) †W. J. Wilton (S.) H. E. Steel (S.) A. E. Dobinson (S.) E. G. Perkins (S.) E. G. Fowle (S.) W. A. Grinyer (S.) H. Simpson (S.) †T. E. Thompson (N.) †G. A. Williamson (N.) †O. A. Barrand (N.) A. Hopwood (N.) †T. White (N.) †A. C. Kidd (N.) †J. H. Quick (N.) W. A. Hann (N.) C. W. Goodey (N.) †E. Tinker, M.B. (M.) E. A. Warner, M.B.E. (*Chief Inspector of Ships' Provisions*). T. Donaldson, W. Allan, H. Davis., A. Urquhart — *Inspectors of Ships' Provisions*
(*Poplar*) ..	.. .. ..	E. M. Forbes R.D., R.N.R. (*East India Dock Rd., Poplar*).			
(*Victoria Docks*)	.. .. ..	B. Perkins, R.D., R.N.R. (*Victoria Docks*).			
(*Tilbury*) ..	.. .. ..	D. A. Shankland, R.D., R.N.R. (*Tilbury*).			
Lowestoft ..	Sidney E. Burrows.. (*Surveyor*).	Sidney E. Burrows..	*Fishermen.* A. S. Holmes ..	.. .. ..	Same as London.
‡Lydney ..	.. .. ..	Philip Bray	.. .. ..	.. .. ..	.. .. ..
Maldon ..	Albert V. Rock (*Preventive Officer*).	Albert V. Rock ..	.. .. ..	H. Reynolds Brown.	Same as London.
*Manchester ..	Isaiah P. Calvert (*Collector*).	R. P. Brattle, R.D., R.N.R.	.. .. ..	.. .. ..	Same as Liverpool.
Maryport ..	Robert Hope, R.N.R. (*Preventive Officer*).	Robert Hope, R.N.R.	.. .. ..	R. Lindsay Clark	Same as Barrow.
Middlesbrough	John Bulloch .. (*Surveyor*).	C. F. Boxhall, R.D., R.N.R.	.. .. ..	F. O. Graham ..	†J. C. Turnbull (E.) E. Vie (E.) H. G. Clement (S.) †J. R. Imrie (N.)
Milford Haven	Stanley A. Waldron R.N.R. (*Officer*).	Stanley A. Waldron, R.N.R.	*Fishermen.* J. Hurry ..	.. .. ..	Same as Swansea (*a*)

(*a*) Applications for Surveys for Passenger Certificates should be addressed to the Surveyors at Cardiff.
* Letters should be addressed Salford, Manchester. ‡ Not a Port of Registry.

Digitized by Google

Port.	Collectors of Customs and Excise, &c., and, in the case of Registry Ports, Registrars of Shipping.	Superintendents of Mercantile Marine Offices and Registrars of Royal Naval Reserve.	Examiners. *Examinations of Masters and Mates, and Fishermen and Engineers are conducted by Nautical Surveyors and Engineer Surveyors respectively (See last column) at the ports marked (M) or (E).*	Medical Inspectors of Seamen.	Surveyors. (S.) denotes Ship. (E.) „ Engineer and Ship. (N.) „ Nautical. (M.) „ Medical Inspector.
‡Millom	.. .. ..	Percival K. Rundle..	.. .. ..	.. .. ..	.. ..
§Newcastle ..	Rainnie M. Dow .. (*Collector*).	G. W. Barrett, R.D., R.N.R. (*Chief Superintendent for N.E. of England District*). J. Deans, M.B.E., R.D., R.N.R.	(M) (E)	H. H. Goodman	†T. Miller (*Principal Officer for the North-East of England District*). †G. N. Shott (E.) J. P. Hurworth (E.) W. L. Mennie (E.) J. A. Whyte (E.) A. M. Daniels (E.) B. P. Ingamells (E.) W. W. Harris (S.) G. Daniel (S.) J. Robson (S.) J. Lenagham (S.) J. A. Smith Capt. D. Dowdy, R.D., R.N.R. (Retd.) †Lieut-Com. F. W. A. Hanson, R.D., R.N.R., (Retd.) (N.) †G. Davey (N.) †W. E. Sommerville (N.) H. Topley (N.) G. Ross (N.) *Inspectors of Ships' Provisions.* N. A. Smith. J. D. Campbell.
Newhaven ..	Arthur C. Rendell .. (*Surveyor*).	Arthur C. Rendell ..	.. .. ..	R. Parkhurst ..	Same as London.
Newport (Mon.)	Frederick A. Williams(*Collector*).	J. Pallister, R.N.R...	.. .. ..	C. E. P. Forsyth	†H. J. Downey (S.)
‡Neyland R.S.O.	Vincent S. Hughes (*Preventive Officer*).	Vincent S. Hughes..	.. .. ..	.. .. ..	Same as Swansea. (*a*).
Padstow ..	Arthur J. Jarvis .. (*Preventive Officer*).	Arthur J. Jarvis ..	.. .. ..	.. .. ..	Same as Plymouth.
‡Par & Polkerris	.. .. ..	Charles W. Dandy ..	.. .. ..	.. .. ..	.. ..
Penzance ..	John R. Catlin (*Surveyor*).	John R. Catlin ..	.. .. ..	.. .. ..	Same as Falmouth.
Plymouth ..	William L. Bayly .. (*Collector*).	J. A. Simpson, R.N.R. ..	.. .. ..	W. C. Hamilton	†G. C. Blair (E.) †C. H. Haller (E.) H. Collins (S.) †Com. C. C. Cartwright, O.B.E., R.D., R.N.R., (Retd.) (N.)
Poole	George E. Morgan (*Surveyor*).	George E. Morgan ..	.. .. ..	.. .. ..	Same as Southampton.
‡Portmadoc ..	.. .. ..	Edward B. Chambers	.. .. ..	.. .. ..	.. ..
Port Talbot ..	William A. Ritchie (*Surveyor*).	William A. Ritchie	.. .. ..	.. .. ..	Same as Swansea (*a*).
Portsmouth ..	Walter F. Bradley .. (*Collector*).	Walter F. Bradley ..	.. .. ..	B. A. W. Stone	Same as Southampton.
Preston.. ..	William G. Carter (*Collector*).	William G. Carter ..	.. .. ..	.. .. ..	.. ..
Ramsgate ..	Charles G. White (*Surveyor*).	Charles G. White ..	.. .. ..	.. .. ..	.. ..
Rochester ..	Robert W. Relleen (*Surveyor*).	Robert W. Relleen	.. .. ..	.. .. ..	.. ..
‖Runcorn ..	Michael Reynolds .. (*Preventive Officer*).	Michael Reynolds ..	.. .. ..	A. R. Rooke ..	Same as Liverpool.
Rye	George L. Thomas, R.N.R. (*Preventive Officer*).	George L. Thomas, R.N.R.	.. .. ..	M. Button ..	.. ..
St. Ives ..	George S. Reynolds (*Officer*).	George S. Reynolds	.. .. ..	J. M. Nichols ..	Same as Falmouth.
Salcombe ..	Harold M. Phillips (*Preventive Officer*).	Harold M. Phillips..	.. .. ..	D. O. Twining	Same as Plymouth.
‡Sandwich ..	David B. Salter (*Asst. Preventive Officer*).	George P. Fitzgerald	.. .. ..	.. .. ..	.. ..
Scarborough ..	George M. Curtis .. (*Surveyor*).	George M. Curtis ..	.. .. ..	.. ..	.. ..
Scilly	Tom S. A. Williams (*Preventive Officer*).	Tom S. A. Williams	.. .. ..	J. C. S. Wells ..	Same as Falmouth.
‡Seaham ..	Edgar Noble (*Officer*).	Edgar Noble ..	.. .. ..	.. .. ..	.. ..
Shields, North	Charles Hislop, .. (*Surveyor*).	T. B. Rudd, R.D., R.N.R.	.. .. ..	.. .. ..	Same as Newcastle.

(*a*) Applications for Surveyors for Passenger Certificates should be addressed to the Surveyors at Cardiff.
‡ Not a Port of Registry. § Letters should be addressed, Telephone House, Carliol Square, Newcastle-on-Tyne, 1.
‖ Letters should be addressed to the Custom House, Trafford Road, Salford, Lancs.

Digitized by Google

Port.	Collectors of Customs and Excise, &c., and, in the case of Registry Ports, Registrars of Shipping.	Superintendents of Mercantile Marine Offices and Registrars of Royal Naval Reserve.	Examiners. *Examinations of Masters and Mates, and Fishermen and Engineers are conducted by Nautical Surveyors and Engineer Surveyors respectively (See last column) at the ports marked (M) or (E).*	Medical Inspectors of Seamen.	Surveyors. (S.) denotes Ship. (E.) „ Engineer and Ship. (N.) „ Nautical. (M.) „ Medical Inspector.
Shields, South..	John A. Kirkpatrick (*Officer*).	W. Dimond, R.N.R.	.. .. ..	E. O. Low ..	Same as Newcastle.
*Shoreham ..	Joseph G. Jackson, R.N.R. (*Officer*).	Joseph G. Jackson, R.N.R.	.. .. ..	.. .. ..	Same as London.
Southampton ..	Charles Nichols .. (*Collector*).	H. Mustard, R.D., R.N.R.	.. .. ..	A. J. M. Grimston	†Capt. W. H. Whittle, O.B.E., R.D., R.N.R., (Retd.) (N.) (*Principal Officer for the South and South-West of England District*). †R. J. Berry (E.) †N. S. Couch (E.) T. D. Ferrier (E.) J. C. M. Sutcliffe (E.) G. P. Elliott (E.) D. A. Eaton (E.) G. H. Lancaster (S.) H. W. B. Shilston H. H. Bath (S.) S. A. Hodges (S.) †Com. A. H. Raymer, R.D., R.N.R. (Retd.) (N.) †Capt. H. J. T. Grey, R.D., R.N.R. (Retd.) (N.) †J. A. Theyer (N.) †Surgeon Capt. D.D. F. Macintyre, M.B., V.D., R.N.V.R. (Retd.), (M.)
Stockton ..	John R. Paterson .. (*Surveyor*).	John R. Paterson ..	.. .. ..	.. .. ..	Same as Middlesbrough.
Sunderland ..	David G. Brown (*Collector*).	F. B. Jacob, R.D., R.N.R.	.. .. ..	P. MacMurray	G. J. Isaac (E.) †J. T. Russell (N.)
Swansea ..	Peter T. Ward .. (*Collector*).	E. J. Merry, M.B.E., R.D., R.N.R.	.. .. ..	Alfred Hanson	†W. Dowson (E.) D. Morgan (S.) (*a*) †W. F. Trott (N.)
Teignmouth ..	Archibald Goldfinch, R.N.R. (*Preventive Officer*).	Archibald Goldfinch, R.N.R.	.. .. ..	D. Ross Kilpatrick	Same as Plymouth.
Torquay ..	Robert S. Pickersgill (*Preventive Officer*).	Robert S. Pickersgill	.. .. ..	.. .. ..	.. ..
Truro	Bernard Weston .. (*Preventive Officer*).	Bernard Weston ..	.. .. ..	J. G. M. Molony	Same as Falmouth.
Warrington ..	.. .. ..	William P. Jones ..	.. .. ..	.. .. ..	.. ..
Watchet ..	.. .. ..	Leonard P. Griffen ..	.. .. ..	.. .. ..	.. ..
** Wells ..	.. .. ..	.. .. ..	.. .. ..	.. .. ..	.. ..
Weymouth ..	James T. F. Moore (*Surveyor*).	James T. F. Moore..	.. .. ..	.. .. ..	Same as Southampton.
Whitby.. ..	James R. B. Niven, R.N.R. (*Officer*).	James R. B. Niven, R.N.R.	.. .. ..	.. .. ..	Same as Middlesbrough.
Whitehaven ..	John A. Bent, R.N.R. (*Preventive Officer*).	John A. Bent, R.N.R.	.. .. ..	A. G. Henderson	Same as Barrow.
Whitstable ..	Bertram E. Haigh .. (*Preventive Officer*).	Bertram E. Haigh ..	.. .. ..	.. .. ..	.. ..
Wisbech ..	Frank Lumsden .. (*Preventive Officer*).	Frank Lumsden ..	.. .. ..	H. L. Groom ..	.. ..
Workington ..	Donald C. Gair .. (*Preventive Officer*).	Donald C. Gair ..	.. .. ..	.. .. ..	Same as Barrow.
Yarmouth ..	Charles E. House .. (*Surveyor*)	Charles E. House ..	*Fishermen.* A. S. Holmes.	.. .. ..	.. ..
CHANNEL ISLANDS.					
Guernsey ..	William R. Cree .. (*Officer*).	William R. Cree ..	.. .. ..	.. .. ..	Same as Southampton.
Jersey	William J. Ivey .. (*Officer*).	William J. Ivey ..	.. .. ..	.. .. ..	Same as Southampton.
ISLE OF MAN.					
Castletown ..	Tom Paulin .. (*Officer*).	Tom Paulin ..	.. .. ..	.. .. ..	Same as Liverpool.
Douglas ..	Albert J. Loudon, R.N.R. (*Collector-Surveyor*).	Albert J. Loudon, R.N.R.	.. .. ..	.. .. ..	Same as Liverpool.
Peel	Percy W. Cove .. (*Preventive Officer*).	Percy W. Cove ..	.. .. ..	.. .. ..	.. ..
Ramsey ..	Ivie W. Maxwell .. R.N.R. (*Officer*).	Ivie W. Maxwell .. R.N.R.	.. .. ..	.. .. ..	Same as Liverpool.

* Letters should be addressed Kingston-by-Sea, near Brighton, Sussex.
† Not a Port of Registry. ** Letters should be addressed Wells, Norfolk.
‡ Letters in connection with Customs work should be addressed to H. M. Customs, King's Lynn.
(*a*) Applications for Surveyors for Passenger Certificates should be addressed to the Surveyors at Cardiff.

Digitized by Google

Port.	Collectors of Customs and Excise, &c., and, in the case of Registry Ports, Registrars of Shipping.	Superintendents of Mercantile Marine Offices and Registrars of Royal Naval Reserve.	Examiners. *Examinations of Masters and Mates, and Fishermen and Engineers are conducted by Nautical Surveyors and Engineer Surveyors respectively (See last column) at the ports marked (M) or (E).*	Medical Inspectors of Seamen.	Surveyors. (S.) denotes Ship. (E.) ,, Engineer and Ship. (N.) ,, Nautical. (M.) ,, Medical Inspector.
SCOTLAND.					
Aberdeen ..	John E. Hall (*Collector*).	A. McLuckie, R.D., R.N.R.	*Fishermen.* J. Inkster.	J. Moncur ..	B. D. Smith (E.) A. S. Mackie (S.)
Alloa	Thomas M. Inglis .. (*Preventive Officer*).	Thomas M. Inglis ..	.. .. ..	.. .. ..	Same as Leith.
Arbroath ..	James A. Houston (*Preventive Officer*).	James A. Houston	.. .. ..	A. N. S. Watt	Same as Dundee.
Ardrossan ..	John G. Mackinlay (*Officer*)	John G. Mackinlay	.. .. ..	.. .. ..	Same as Glasgow.
Ayr	Charles McInnes .. (*Surveyor*).	Charles McInnes ..	.. .. ..	.. .. ..	Same as Glasgow.
*Banff-Macduff	James Adam, R.N.R. (*Preventive Officer*).	James Adam, R.N.R.	.. .. ..	H. G. Smith ..	Same as Aberdeen.
Borrowstoness	Frederick Whyte .. (*Officer*)	Frederick Whyte ..	.. .. ..	.. .. ..	Same as Leith.
‡Bowling ..	.. .. ..	Charles H. Spargo ..	.. .. ..	.. .. ..	.. ..
Buckie	William Hodgson, R.N.R. (*Preventive Officer*).	William Hodgson, R.N.R.	.. .. ..	.. .. ..	Same as Aberdeen.
Burntisland ..	John Nicolson .. (*Surveyor*).	John Nicolson ..	.. .. ..	R. McCracken	Same as Leith
Campbeltown ..	Anthony J. T. Thomson. (*Assistant Preventive Officer*).	Anthony J. T. Thomson.	.. .. ..	F. Taylor, J.P.	Same as Glasgow.
‡Castlebay (Barra).	.. .. ..	Percival C. White ..	.. .. ..	.. .. ..	.. ..
Dumfries ..	Donald McLean, R.N.R. (*Preventive Officer*).	Donald McLean, R.N.R.	.. .. ..	P. M. Kerr ..	Same as Glasgow.
Dundee.. ..	John D. Johnston .. (*Collector*).	John D. Johnston ..	.. .. ..	.. .. ..	.. ..
Fraserburgh ..	George Menzies, R.N.R. (*Officer*).	George Menzies, R.N.R.	.. .. ..	L. B. Beddie ..	Same as Aberdeen.
Glasgow ..	Bertie G. Churchill-Lemon (*Collector*).	W. Boyle, R.D., R.N.R. (*Chief Superintendent for Scotland*).	(M) (E)		†J. Graham (*Principal Officer for the West of Scotland District*). H. Cockeram (E.) C. Berry (E.) R. W. Gunston (E.) J. A. Oxberry (E.) W. White (E.) H. E. Phillips (E.) G. Burdon (E.) F. R. Hartley (E.) G. T. Wood (E.) W. F. Bevan (E.) T. McLaren (E.) G. Kelly (E.) A. T. Willens (E.) A. H. Wilson. †G. A. Green. (S.) A. G. Wright (S.) C. H. W. Barnes (S.) F. J. Girling. G. R. Weir. B.Eng. (S.) W. J. G. Hawkins (S.) R. M. Buchanan (S.) †M. C. Corrance (N.) †Cdr. H. Murchie, R.D., R.N.R. (Retd.) (N.) †A. J. Moir (N.) †J. N. Cooper (N.) H. Lewis (N.) *Inspectors of Ships Provisions.* W. H. P. Moore. J. G. King
Grangemouth ..	Alexander Calder .. (*Surveyor*).	Alexander Calder ..	.. .. ..	.. .. ..	Same as Leith.
Granton ..	Chas. Hutchinson .. (*Officer*).	Chas. Hutchinson ..	.. .. ..	.. .. ..	Same as Leith.
Greenock ..	Alexander M. Duff (*Collector*).	S. H. Dodington ..	.. .. ..	C. W. Marshall	†S. B. Watson (E.) J. W. Thompson (E.) P. T. Daniel (S.) †A. W. Webster (N.)
‡Invergordon ..	.. .. ..	James Bremner R.N.R.	.. .. ..	.. .. ..	.. ..
Inverness ..	Peter C. Lennox .. (*Collector*)	Peter C. Lennox ..	.. .. ..	James Murray..	Same as Aberdeen.

‡ Not a Port of Registry.

* Letters should be addressed Macduff, Banff.

Digitized by Google

Port.	Collectors of Customs and Excise, &c., and, in the case of Registry Ports, Registrars of Shipping.	Superintendents of Mercantile Marine Offices and Registrars of Royal Naval Reserve.	Examiners. *Examinations of Masters and Mates, and Fishermen and Engineers are conducted by Nautical Surveyors and Engineer Surveyors respectively (See last column) at the ports marked (M) or (E).*	Medical Inspectors of Seamen.	Surveyors. (S.) denotes Ship. (E.) ,, Engineer and Ship. (N.) ,, Nautical. (M.) ,, Medical Inspector.
Irvine	Lawrence V. Mele .. (*Preventive Officer*).	Lawrence V. Mele ..	.. .. ..	.. .. ..	Same as Glasgow.
Kirkcaldy ..	George P. Collings .. (*Preventive Officer*).	George P. Collings ..	.. .. ..	G. W. McIntosh	.. ..
Kirkwall ..	William M. Pudsey.. (*Preventive Officer*).	William M. Pudsey..	.. .. ..	W. A. Sinclair..	Same as Aberdeen.
Leith	Phillip Sibbitt .. (*Collector*).	J. V. Burch, R.N.R.	.. .. ..	.. .. ..	O Sullivan (*Principal Officer for the East of Scotland District*). †C. W. L. Wren (E.) J. Frew (E.) W. B. Slater (E.) A. E. Taylor (S.) A. Hunter (S.) †Lt. Comdr. J. J. Bailey, R.N.R. (Retd.) (N.)
Lerwick ..	(*vacant*) (*Officer*).	Douglas H. Calcutt	.. .. ..	.. .. ..	Same as Aberdeen.
‡**‡Longhope ..	.. .. ..	.. .. ..	.. .. ..	.. .. ..	.. ..
‡Lossiemouth ..	.. .. ..	Robert Rae ..	.. .. ..	.. .. ..	.. ..
Methil	Charles Addison .. (*Officer*).	Charles Addison ..	.. .. ..	.. .. .	.. ..
Montrose ..	William G. Ross .. R.N.R. (*Preventive Officer*)	William G. Ross .. R.N.R.	.. .. ..	J. W. Gill ..	Same as Aberdeen.
‡Oban	John Watters .. (*Preventive Officer*).	John Watters ..	.. .. ..	.. .. ..	Same as Glasgow.
‡Perth	Same as Dundee ..	Same as Dundee ..	.. .. ..	R. Stirling ..	Same as Dundee.
Peterhead ..	George N. Bird .. (*Surveyor*).	George N. Bird ..	.. .. ..	J. S. Kennedy	Same as Aberdeen.
††‡Port Glasgow	.. .. ..	(*Vacant*) ..	.. .. ..	.. .. ..	Same as Greenock.
‡Rosyth ..	.. .. ..	Charles Campbell ..	.. .. ..	.. .. ..	.. ..
Stornoway ..	(*vacant.*) (*Officer*).	(*vacant.*)	.. .. ..	.. .. ..	.. ..
Stranraer ..	Reginald J. Mayne .. (*Preventive Officer*).	Reginald J. Mayne ..	.. .. ..	.. .. ..	Same as Glasgow.
‡Stromness ..	Robert Collins .. (*Asst. Preventive Officer*).	Robert Collins ..	.. .. ..	T. A. Shaw ..	Same as Aberdeen.
Stronsay ..	.. .. ..	Neil MacCormick ..	.. .. ..	.. .. ..	.. ..
‡Thurso	Samuel G. McC.Doake (*Asst. Preventive Officer*).	Samuel G. McC. Doake.	.. .. ..	.. .. ..	.. ..
Troon	George Stuart .. (*Preventive Officer*).	George Stuart ..	.. .. ..	P. D. MacLean	Same as Glasgow.
¶Wick	Robert J. McRobbie (*Surveyor*).	Robert J. McRobbie	.. .. ..	J. Leask ..	.. ..
‡‡*Wigtown ..	See Stranraer ..	.. .. ..	.. .. ..	.. .. ..	.. ..

NORTHERN IRELAND.

Port.	Collectors of Customs	Superintendents	Examiners	Medical Inspectors	Surveyors
Belfast	William T. C. Lett (*Collector*).	D. N. Gray, R.N.R.	.. .. ..	A. C. Seymour	J. H. Morgan, O.B.E. (*Principal Officer for Northern Ireland District*). †W. E. McConnell (E.) †J. Clark (E.) †F. Ra-- (E.) †H. E. L. Tanner (S.) †R. J. Shepherd (S.) †R. Jobling (S.) L. B. Hislop (S.) †R. H. Davis (N.)
Coleraine ..	James Brasier .. (*Asst. Preventive Officer*).	James Brasier ..	.. .. ..	.. .. ..	Same as Londonderry.
‡Larne Harbour	.. .. ..	James Hill	.. .. ..	.. .. ..	.. ..
Londonderry ..	Thomas Sheane .. (*Surveyor*).	Thomas Sheane ..	.. .. ..	W. A. McCurdy	Surveyor's visit from Belfast.
Newry	Richard E. Barbour (*Surveyor*).	Richard E. Barbour	.. .. ..	H. W. Smart ..	Same as Belfast.

¶ Letters should be addressed Wick, Caithness. ‡ Not a Port of Registry.
††‡ Letters in connection with Customs work should be addressed to H.M. Customs, Greenock.
‡‡* Letters in connection with Customs work should be addressed to H.M. Customs, Stranraer.
**‡ Letters in connection with Customs work should be addressed to H.M. Customs, Stromness.

Digitized by Google

H.M. COASTGUARD

Headquarters .. .. .. Great George St., Westminster, S.W.1.

Chief Inspector .. Capt. V. S. Rashleigh, C.B.E., R.N.

Deputy Chief Inspector: Cdr. H. J. M. Rundle, O.B.E., R.N.

Coastguard Division.	Inspector.	Coastguard District.	District Officer.
North Scotland	Capt. F. G. Buchanan, O.B.E., R.N., Wick, Caithness.	Lerwick .. .. .. Kyle of Lochalsh .. Wick	Mr. A. Jones. Mr. T. Smith. Mr. H. Southam.
East Scotland	Capt. A. L. Fletcher, R.N., Torry, Aberdeen.	Banff .. .. .. Peterhead .. .. Aberdeen .. .. Elie	Mr. J. Relf, M.B.E., R.N. Mr. W. R. Smailes. Mr. A. H. Coles. Mr. S. J. Coombes.
North Eastern	Capt. G. P. Bowles, D.S.O., R.N., Tynemouth, Northumberland.	Berwick .. .. .. Blyth .. .. .. Seaham Harbour ..	Mr. W. J. Gladwell. Mr. M. J. Abbs. Mr. R. J. Bressey.
Yorks. & Lincs.	Cdr. L. G. D. Way, R.N., Paradise, Scarborough, Yorks.	Whitby .. .. .. Withernsea .. .. Mablethorpe	Mr. D. G. Woodger. Mr. J. Rolls. Mr. C. N. Bayliss.
East Anglian	Capt. F. A. C. Baker, R.N., Great Yarmouth, Norfolk.	Cromer .. .. .. Great Yarmouth .. Walton-on-Naze ..	Mr. A. Davies. Lt. J. Maguire, M.B.E., R.N. Mr. T. Culverwell.
South Eastern	Capt. A. L. Strange, R.N., Hove, Sussex.	Ramsgate .. .. Sandgate.. .. .. Newhaven	Cdr. R. S. Hewlett, R.N. Mr. H. W. Stanley. Mr. C. E. Heighton, R.N.
Southern	Capt. E. E. A. Betts, C.B.E., R.N., Wyke Regis, Dorset.	Ventnor .. .. .. Swanage .. .. Wyke	Mr. J. Smith. Mr. A. H. Denton-Cox. Mr. W. C. Rowsell.
South Western	Capt. R. Bacchus, D.S.O., R.N., Brixham, Devon.	Brixham .. .. Hope Cove .. .. Fowey .. .. .. Cadgwith	Mr. H. Evans. Mr. S. S. Baker. Mr. F. D. Dodd. Mr. J. Geering.
Western	Cdr. W. S. Hargreaves, R.N., Penzance, Cornwall.	St. Ives .. .. .. St. Marys (Scilly) .. Bude .. .. .. Croyde	Cdr. H. V. Coates, R.N. Mr. D. P. Foley. Mr. T. Harrison. Mr. E. E. Edwards.
Cambrian	Cdr. R. G. Hurst, R.N., Mumbles, Swansea, Glam.	Mumbles .. .. Tenby .. .. .. Fishguard .. .. Carnarvonshire .. .. Holyhead	Mr. A. J. Jeffers. Mr. H. H. J. Cox. Mr. H. P. M. Smith. Mr. W. G. Halstead. Mr. J. S. Coghlan.
North Western	Cdr. J. A. P. Legh, D.S.C., R.N., Hoylake, Birkenhead, Cheshire.	New Brighton .. .. Portpatrick .. .. Ramsey .. .. .. Southend	Lt. M. R. Wade, R.N. Mr. E. A. Lavender. Mr. P. Keohame. Mr. W. Corney.
Northern Ireland	Cdr. P. V. Kilgour, R.N., Bangor, Co. Down.	Ballycastle .. .. Donaghadee	Mr. T. Roycroft. Mr. T. H. Whiston.

Digitized by Google

OFFICERS APPOINTED BY THE SECRETARY OF STATE FOR INDIA TO SUPERINTEND THE TRANSFER OF LASCARS IN THE UNITED KINGDOM

Aberdeen	A. McLuckie, R.D., R.N.R. R. S. Wilson
Barrow	J. Connell, R.N.R.
Belfast	D. N. Gray, R.N.R. R. H. Mercer.
Bristol	J. W. Derrick, R.D., R.N.R. W. S. Colbourne, R.N.R. S. J. Harris
Cardiff	C. F. Lane, R.D., R.N.R. C. A. Osborne, R.N.R. L. O. Jenkins, R.N.R. J. T. Cullen.
(*Barry*)	H. F. W. Reynolds, R.D., R.N.R. W. H. Parker, R.N.R. W. H. Woodgate, R.N.R. W. S. Mabey.
Dartmouth	J. S. Clarke.
Dundee	A. Foster B. W. Cannon.
Falmouth	F. G. Kyte, R.N.R.
Fowey	S. Barker.
Glasgow	A. N. Wards, R.D., R.N.R. W. Boyle, R.D., R.N.R. A. Black, R.N.R. C. Kilgour, R.N.R. D. Thomson. J. T. Rattray, R.N.R. W. Sanderson. W. Loughlin. R. R. Rennie,
Greenock	S. H. Dodington.
Grimsby	M. O. E. Shankland, R.D., R.N.R.
(*Immingham*)	A. J. Fraser.
Hartlepool, West	E. T. Rutter. J. Davison. J. Wilson.
Hull	H. R. Hooper. C. E. Garrett, R.N.R. N. E. Lamb, R.N.R. R. A. Parkin.
Leith	J. V. Burch, R.N.R. J. L. Winskill.
Liverpool	F. Wilkes, R.D., R.N.R. H. P. Lilburn, R.N.R. W. R. Eastwood, R.N.R. C. J. Full. J. J. D. Lambe, R.N.R. A. O. Hamer, R.N.R. J. W. D. Edwards, R.N.R. S. A. Randall, R.N.R. F. C. Hannah, R.N.R. S. Hooson, R.N.R. P. Horner, R.N.R. D. Powell. E. Griffith. G. H. Hull. H. Riley. A. H. Lynam. F. Besant.
(*Birkenhead*)	S. G. Farrell, R.N.R. C. I. Gent.
(*Garston*)	R. Oakley.
London (*Dock St.*)	J. D. Auld, R.N.R. J. A. Clarke, R.D., R.N.R. A. G. A. Bennett, R.D., R.N.R. F. C. Baker, R.N.R.
London (*Poplar*)	E.M. Forbes, R.D., R.N.R. J. Crook. C. B. Miles. R. E. G. Pembery. A. Winch.
London (*Victoria Docks*)	B. Perkins, R.D., R.N.R. S. D. Stowe, M.B.E., R.N.R. W. J. E. Hudson, R.N.R. C. S. Flint, R.N.R. F. M. J. Howell. D. B. James.
London (*Tilbury Docks*)	D. A. Shankland. A. W. Izzard, R.N.R. R. H. Johnson. C. E. Butler. G. W. Todd.
Manchester	R. P. Brattle, R.D., R.N.R. H. Catterall. F. Green.
Middlesbrough	C. F. Boxhall, R.D., R.N.R. W. Beswick.
Newcastle	G. W. Barrett, R.D., R.N.R. J. Deans, M.B.E., R.D., R.N.R. M. J. Hunter, R.N.R. T. W. Taylor.
Newport (Mon.)	J. Pallister. W. M. Baker.
Plymouth	J. A. Simpson, R.N.R.
Portsmouth	G. P. Harvey.
Shields, North	T. B. Rudd, R.D., R.N.R. J. T. Abel, R.N.R. J. E. Robson, R.N.R. R. W. Forster.
Shields, South	W. Dimond, R.N.R. H. L. Richardson J. G. Bell. J. A. Smith.
Southampton	H. Mustard, R.D., R.N.R. G. A. Jeffery, R.N.R. J. Dunn, R.N.R. E. R. Holman, R.N.R. L. H. Neal. R. W. Moolenaar.
Sunderland	F. B. Jacob. J. F. Parker.
Swansea	E. J. Merry, M.B.E., R.D., R.N.R. E. T. Jones, R.D., R.N.R. H. J. Poole, R.D., R.N.R.
Milford Haven	S. A. Waldron, R.N.R.

Digitized by Google

AGENTS LICENSED TO ENGAGE OR SUPPLY SEAMEN AND APPRENTICES

for Merchant Ships under the Merchant Shipping Act, 1894, during the year ending 31st December, 1937.

Aberdeen	L. Mackinnon	23, Market Street.	*Licensed as representing The Shipping Federation.*
Belfast	J. Brabazon	53, Waring Street.	" " "
Bristol	Capt. H. E. Jarrett	54, Prince Street.	" " "
Cardiff	V. W. Hawkins	6, The Exchange.	" " "
Dundee	G. W. Kinnes	33, Dock Street.	" " "
Glasgow	W. Brash	94, Hope Street.	" " "
Goole	J. Umpleby	9, Aire Street.	" " "
Grangemouth.	E. C. B. Bennett	South Shore Road.	" " "
Hull	W. Barr	Samman House, Bowlalley Lane.	" " "
Leith	W. A. Dodds	22, Bernard Street.	" " "
Liverpool	J. B. Marsden	1, Mariner's Parade.	" " "
London	R. Snedden	52, Leadenhall Street, E.C.3.	" " "
	E. W. Batstone	12, Dock Street, E.1.	" " "
	Hon. Cdr. H. J. Cavill, O.B.E., R.N.R.	52, Leadenhall Street, E.C.3.	" " "
	L. H. Tite	52, Leadenhall Street, E.C.3.	" " "
Manchester	Capt. N. A. Moore	98, Smith Street, Salford.	" " "
Middlesbrough.	Capt. H. Humphrey	5, Queen's Terrace.	" " "
Newcastle-on-Tyne.	C. H. Gale	Proctor House, Side.	" " "
Newport, Mon.	S. G. Blow	119, Dock Street.	" " "
Plymouth	Capt. F. H. Taylor	5, Grove Place, Falmouth.	" " "
Port Talbot	W. A. Thomas	38, Station Rd.	" " "
Southampton.	Capt. W. V. J. Clarke, D.S.C.	Boundary Road Docks.	" " "
Sunderland	J. G. Rutherford	45, West Sunniside.	" " "
Swansea	T. G. Bromham	Victoria Bldgs., Victoria Road.	" " "
West Hartlepool.	William Allen	4, Victoria Terrace.	" " "

AGENTS LICENSED TO ENGAGE OR SUPPLY SEAMEN

for Merchant Ships under the Merchant Shipping Act, 1894, during the year ending 31st December, 1937.

Barrow	Major T. G. Creedon	The Castle, Carlisle.	*Licensed as representing the National Association for Employment of Regular Sailors, Soldiers and Airmen.*
Belfast	Major D. Gray.	8, Alfred Street.	" " "
Bristol	Capt. H. M. Thomas	8, Colston Street	" " "
Cardiff	Major R. A. H. Inglis.	The Barracks.	" " "
	Miss Petra Boe	Scandinavian Sailors' Temperance Home, 217, Bute Road, Docks, Cardiff.	*On board Danish, Norwegian and Swedish Merchant vessels within the limits of the Bristol Channel from Lands End to Gloucester and St. David's Head and also in the Ports of Plymouth and Falmouth only.*
Cardiff	Steffen A. Greve	27 Pomeroy Street.	*On board Danish, Norwegian and Swedish Merchant vessels within the limits of Cardiff, covering the district Llanelly to Bristol and Avonmouth only.*
Glasgow	Capt. A. McClean	139, Bath Street.	*Licensed as representing the National Association for Employment of Regular Sailors, Soldiers and Airmen.*
Hull	Major E. McDermott, D.C.M.	4, West Parade, Anlaby Road.	" " "
Kingston-by-Sea.	Cdr. J. G. Lamble, R.N.	3, North Street, Quadrant, Brighton.	" " "
Liverpool	Julius Jacobs, O.B.E., J.P.	1, Seymour Street.	" " "
London	J. F. B. Steib	62, Victoria Street, S.W.1.	" " "
London	Johan A. Ingebrigtsen	79, Lower Road, S.E.16.	*On board Danish, Norwegian and Swedish Merchant vessels at any port from London to Plymouth inclusive.*
Middlesbrough.	Lt. Col. W. Boocock, M.C.	83, Grange Road.	*Licensed as representing the National Association for Employment of Regular Sailors, Soldiers and Airmen.*
Newcastle	Major W. Daly, M.C.	103, New Bridge Street.	" " "

Digitized by Google

Newcastle	Capt. W. T. Marstrander	Maritime Bldgs., King Street, Newcastle.	*On board Danish, Norwegian and Swedish Merchant vessels at any port in Scotland and in the counties of Northumberland or Durham only.*
Newport .	Major H. C. Paunce-fort-Munday, O.B.E.	35, Stow Hill.	*Licensed as representing the National Association for Employment of Regular Sailors, Soldiers and Airmen.*
Plymouth .	Lt. Cdr. W. C. Crabb, O.B.E., D.S.C., R.N.	6, Edinburgh Road, Devonport.	" " "
Portsmouth	Lt. Cdr. H. Swailes, R.N.	Buckingham Street.	" " "
Preston .	Capt. G. Hibbert, O.B.E., M.C.	Fulwood Barracks	" " "
Rochester .	Capt. W. H. Darwall, D.S.O., R.N.	Dock Road, Chatham.	" " "

AGENTS LICENSED TO ENGAGE OR SUPPLY BOYS

for Merchant Ships, under the Merchant Shipping Act, 1894, during the year ending 31st December, 1937.

Avonmouth.	Cmdr. H. E. Evans, O.B.E., R.N. (Retd.)	National Nautical School, Portishead. *Licensed to ship Boys from the Portishead National Nautical School only.*
Blyth .	Capt. F. Stone, R.N. .	Wellesley Nautical School, Links Road. *Licensed to ship Boys from the "Wellesley" Nautical School only.*
	J. W. Ball . .	Wellesley Nautical School, Links Road. *Licensed to ship Boys from the "Wellesley" Nautical School only.*
Cardiff .	G. Bedingham	29, Clare Street. *Licensed to ship Boys from Dr. Barnardo's Homes only.*
Liverpool	F. Barton . .	36, Dinmore Road, Wallasey. *Licensed to ship Boys from the Training Ship "Exmouth" only.*
	Rear-Admiral (Retd.) S. R. Miller.	Training Ship "Indefatigable," Rock Ferry, Birkenhead. *Licensed to ship Boys from the Training Ship "Indefatigable" only.*
	Capt. R. E. Jeffreys .	Training Ship "Indefatigable," Rock Ferry, Birkenhead. *Licensed to ship Boys from the Training Ship "Indefatigable" only.*
	C. Richardson .	24, Lawton Road, Waterloo. *Licensed to ship Boys from the Training Ship "Indefatigable" only.*
	J. Fogg . .	Juvenile Employment Bureau, Education Office, Sir Thomas Street. *Licensed to ship Boys from Juvenile Employment Bureau of City of Liverpool Education Authority only.*
	A. S. North . .	101, Shaw Street. *Licensed to ship Boys from the City of Liverpool Boys' Home only.*
	F. Denyer . .	18, Acton Road, Rock Ferry, Birkenhead. *Licensed to ship Boys from the Training Ship "Indefatigable" only.*
	J. Unwin . . .	43, Rochester Road, Rock Ferry, Birkenhead. *Licensed to ship Boys from the Training Ship "Indefatigable" only.*
	Lt. R. Johnson . .	3, Lime Street, Southport. *Licensed to ship Boys from the Akbar Nautical School only.*
	J. R. Davies . .	Akbar Nautical School, Heswall, Cheshire. *Licensed to ship Boys from the Akbar Nautical School only.*
	T. E. Evans . .	Akbar Nautical School, Heswall, Cheshire. *Licensed to ship Boys from the Akbar Nautical School only.*
	Charles Wallis . .	31, Hillfield Drive, Pensey. *Licensed to ship Boys from the Akbar Nautical School only.*
London	Capt. H. A. Houchen	Sailors' Home, Dock Street, E.1. *Licensed to Ship Boys from the Training Ship "Warspite" only.*
	Capt. James C. Hayes	30, Plum Lane, Plumstead. *Licensed to ship Boys from the Training Ship "Exmouth" only.*
	E. A. Saddler . .	100, East India Dock Road, Poplar, E.14. *Licensed to ship Boys from the Training Ship "Arethusa" only.*
	Herbert E. Barker .	The Sailors' Palace, 680, Commercial Road, E.14. *Licensed to ship Boys from the Prince of Wales Sea Training Hostel only.*

Digitized by Google

Newcastle	Capt. W. T. Marstrander,	Maritime Buildings, King Street. *Licensed to ship boys from the Norwegian Training Ships "Soerlandet" and "Tordenskjolo" only.*
Southampton.	A. Manning . .	"Pevensey," Brookvale Road. *Licensed to ship Boys from Dr. Barnardo's Homes only.*
	P. R. Mennell . .	Jellicoe Memorial Sailors' Hostel, 3, Orchard Place. *Licensed to ship Boys from the Prince of Wales Sea Training Hostel only.*
	Capt. J. C. Jeffery .	11, Canute Road. *Licensed to ship Boys from the Training Ship "Warspite" only.*
Swanley, Kent.	E. D. Lowes . .	Homes for Little Boys, Swanley, Kent. *Licensed to ship Boys from Swanley Homes for Little Boys.*
Tilbury	Chas. E. Bishop. .	Training Ship "Warspite," Grays, Essex. *Licensed to ship Boys from the Training Ship "Warspite" only.*
	Capt. N. M. F. Corbett, R.N.	Training Ship "Cornwall" Gravesend. *Licensed to ship Boys from the Training Ship "Cornwall" only.*
	Lt.-Comdr. L. C. King, R.D., R.N.R.	Sea School, Gravesend, Kent. *Licensed to ship Boys from the Gravesend Sea School only.*

AGENT LICENSED TO ENGAGE OR SUPPLY SEAMEN FOR FISHING BOATS
under the Merchant Shipping Act, 1894, during the year ending 31st December, 1937.

Grimsby	G. W. Thompson, .	10, Orwell Street. *Licensed to supply Seamen on Fishing Vessels only.*

Digitized by Google

AGENTS LICENSED TO SELL MERCANTILE MARINE FORMS

During the three years ending 31st December, 1937. The forms for sale are supplied to Licensed Agents by the Superintendent, Board of Trade Stores, East India Dock Road, Poplar, E.14.

Aberdeen	P. Buyers, 55, 57, 60 & 62, Regent Quay, and Mearns St.
Avonmouth	J. & C. McKenna, Lim., Gloucester House, Gloucester Road.
Belfast	Sharman D. Neill, Lim., Donegall Place.
Blyth	Alder & Co., Ridley Street.
Bristol	W. F. Price & Co., Lim., 1 & 2, Broad Quay.
Cardiff	South Wales Printing and Publishing Co., Lim., 18, James Street. Williams, Son & Ainsley, 81, Bute Street, Docks. Edward Roberts, Lim., 101, Bute Street.
Douglas, I. of M.	W. G. Lewthwaite, 7 & 9, Market Hill Duke Street.
Fleetwood	The "Fleetwood Chronicle," Albert Square.
Glasgow	Dobbie McInnes & Clyde, Lim., 57, Bothwell Street. Whyte, Thomson & Co., 57, Bothwell Street. Christie & Wilson, 90, Broomielaw.
Goole	The Goole Times Co., Lim., Times Bldgs., Boothferry Rd.
Grangemouth	Hannah & Co., Grange Street, and Charing Cross.
Gravesend	J. & R. Starbuck, 73 & 74, West Street.
Greenock	Thomas Black & Sons (Greenock), Lim., 25, Cathcart Street.
Grimsby	H. A. Johannesen (Grimsby), Lim., Fish Dock Road.
Guernsey	William Bird, St. Sampson's Harbour.
Hartlepool	B. T. Ord, Lim., Tower Works, West Hartlepool. Alfred Willings & Co., 73, Church Street.
Hull	B. Cooke & Son, Lim., Kingston Observatory, Market Place. Castle & Co., 46, English Street.
Ipswich	Lewcock & Pemberton, Prudential Buildings.
Jersey	W. G. Bellingham, 2, Mulcaster Street.
King's Lynn	P S. Targett, 69, High Street.
Leith	Mackenzie & Storrie, Lim., 28-32, Coburg Street. David Stalker (W. Craig, Successor), 6, Commercial Street. S. A. Wicksteed, 15, Bernard Street.
Liverpool	Arthur James Laver, 64 and 66, South Castle Street.
London	Casburn Wayman, 5, Harp Lane, Gt. Tower Street, E.C.3. Henry Hughes & Son, Lim., 59, Fenchurch Street, E.C.3. Kelvin, White & Hutton, 11, Billiter St., E.C.3. Lilley & Reynolds, Lim., 10, London St., E.C.3. Nissen & Arnold, Lim., Little Bush Lane, E.C.4. Smith & Ebbs, Lim., Northumberland Alley, Fenchurch St., E.C.3. Witherby & Co., 15, Nicholas Lane, E.C.4. Geo. Young, 9, Harp Lane, & 19, St. Dunstan's Hill, E.C.3.
Maldon, Essex	Gowers, Lim., 57, High Street.
Middlesbrough	W. F. Stanley & Co., Lim., The Docks. A. L. Willings, 1, Bridge St. West.
Milford Haven	Mrs. G. Cowley, 27, Hamilton Terrace.
Newcastle-on-Tyne	M. S. Dodds, 61 & 63, Quayside. Cail & Sons, 29 & 31, Quayside. J. Boazman & Co., Lim., 25, Quayside.
Newhaven	J. Baldwin, Oxleys' Corner, Chapel Street.
Newport (Mon.)	G. Bell, 53, Commercial Street. F. Pearson & Co., 101, Dock St.
Plymouth	Parade Printing Works, Lim., 20–21, Southside Street.
Portsmouth	W. H. Barrell, Lim., 112-116, High Street.
Runcorn	W. H. Mack, "The Scala" Buildings, High Street.
St. Ives, Cornwall	R. P. Roach, 1, Fore Street.
Shields, North	John Lilley & Son, Lim., The New Quay.
Shields, South	T. L. Ainsley, Lim., Mill Dam.
Southampton	S. W. Wolff & Co., 75 & 76, High Street.
Sunderland	Hutchinson & Jackson, 13, Norfolk Street. James Morton, Lim., Villiers St., South. Thos. Reed & Co., Lim., 184, High Street, W. H. B. Wilson, 55, Frederick St.
Swansea	Felix Martin, 2, Prospect Place.
Weymouth	W. Roberts & Co., Custom House Quay.
Whitehaven	R. Burlington, 63, Lowther Street.

No Person or Persons other than those to whom Licences are granted can legally sell the Mercantile Marine Forms in question.

Digitized by Google

LIST OF CERTIFICATED COMPASS ADJUSTERS
(Complete up to 1st March, 1937).

The following is a list of Certificated Compass Adjusters, together with the ports at which they are practising or have practised, where known. The names of Adjusters who are known to be deceased or to have retired from business have been omitted, but no guarantee is given that Compass Adjusters whose names appear in the List are still practising, either at the ports named or elsewhere.

Name.	Port.
Adams, Harold	Dartmouth.
Adams, Harold John	Dartmouth.
Ainsley, Thomas Liddle	Cardiff.
Anderson, Alexander Clifford	Glasgow.
Barr, Charles Frederick	Southampton.
Barr, Charles Risdale	Fleetwood.
Barr (Jnr.), Charles Risdale	Fleetwood.
Barr, William George	Fleetwood.
Beecher, Edward	
Bell, Alexander Kellock	Belfast.
Berry, Herbert Barker	Grimsby.
Black, Sydney Rome	Glasgow.
Blowey, John Rich King	Plymouth.
Bonebakker, Herman	Rotterdam.
Brady, Roger	London.
Brady, Wilfrid Bowman	Tynemouth.
Briggs, George Reginald	North Shields.
Bruce, John Arthur	Liverpool.
Bruce, Thomas Watson	Liverpool.
Burden, Vernon Anson	
Carter, Albert James	South Shields.
Carter. Robert Young	South Shields.
Cater, Albert Edward	Hull.
Chalmers, Harry Edward	Southampton.
Chapelle, Charles Daniel	London.
Christison, William	Cardiff.
Clark, James Reid	Glasgow.
Cochlin, Charles Frederick John	Antwerp.
Conway, Christopher	Sunderland.
Cormack, Archibald George	West Hartlepool.
Costigan, John Dixon	Blyth.
Cousens, Basil Charles	Falmouth.
Cousens, Charles Rayson	Falmouth.
Craig, John	Glasgow.
Craig, William	Leith.
Curtis, Claude Harold	Cardiff.
Davies, Alfred George	Milford Haven.
Davies, Thomas William	Liverpool.
Errington, Walter	Hull.
Ewer, Percy Stephenson	Cardiff.
Ferguson, Robert	Glasgow.
Fletcher, Richard Enraght Hale	Employee of C.H. Taylor, below.
Fussell, Alfred Stanley	Glasgow.
Galbraith, Dugald Alexander McCallum	Glasgow.
Giffin, George Albert Leonard	London.
Gillie, John Calder	North Shields.
Gillie, John Wilson	North Shields.
Graham, Charles West	Cleethorpes.
Green, William Rayner	London.
Gringley, Alan	Hull.
Gruby, Ernest	Liverpool.
Harris, Ralph Hodgson	Aberdeen.
Harrison, Walter Nigel	Grimsby.
Herriot, Samuel	Hull.
Houghton, James Edward	
Hudson, Robert William	South Shields.
Hunter, Thomas	Glasgow.
Hutchinson, Alexander	South Shields.
Hutton, Richard Blair	London.
Jackson, John	Sunderland.
Jackson, Thomas Preston	Sunderland.
Jefferson, Alfred	Hull.
Johannesen, Hans August	Grimsby.
Johannesen, Hans George Garnaas	Grimsby.
Johnson, Jack Selby	Grimsby.
Kennedy, William	Belfast.
Lauder, Thomas Couper	Leith.
Lea, Bernard	
Leahy, Jeremiah	Cardiff.
Learmonth, Donald James	Leith.
Mackie, James	Glasgow.
McKenzie, Alexander Middleton	Grimsby.
McLean, Duncan McGregor	Lowestoft.
McNair, Angus	Glasgow.
McNiven, James Melvin	Newcastle.
Malcolm, Frederick James	Belfast.
Martin, Nicholas	Antwerp.
Martin, Rupert Leo	
Mayston, Frederick Charles	Gt. Yarmouth.
Miller, Harold	
Morrison, George Venus	Grangemouth.
Morton, John David Henderson	Glasgow.
Moss, William Edward.	Sunderland.
Norman, Charles William	
Olsen, Christian	Grimsby.
Outwin-Flinders, William Dyson	Lowestoft.
Pagan, Thomas Naismith	Hull.
Parkes, John	Liverpool.
Payne, Charles William	Cardiff.
Pearson, David	Hull.
Perry, Percy Forrest	West Hartlepool.
Pye, Alfred Thomas	Grimsby.
Ray, Francis William	Liverpool.
Ray, John Henry	London.
Ray, John William	Liverpool.
Reynolds, Thomas George	Yarmouth.
Ridland, William Laurence	Hull.
Rimmer, Horace Bertram	Liverpool.
Ruffe-Williams, Reginald William Stephen	Newport.
Samson, Reginald Fred Harold	Southampton.
Shakespear, Charles Douglas Owst	Simonstown, S. Africa.
Softley, John William	South Shields.
Stephen, Henry	Newcastle-on-Tyne.
Stewart, James	Monifieth.
Stoddart, William	Newcastle-on-Tyne.
Stout, William	Liverpool.
Taylor, Charles Henry	Cardiff.
Taylor, Tom Bruce	Hull.
Thain, George	Cardiff and Newport.
Thomson, James	Glasgow.
Tickner, William George	S. Shields.
Tottey, William Henry	Liverpool.
Turtle, Eric Bainton	London.
Van de Wall, Jacob	Rotterdam.
Vowell, Frederick Michael	London.
Westoby, William	Grimsby.
Wicksteed, Samuel Arthur	Leith.
Willings, Alfred	West Hartlepool.
Willings, Alfred Leslie	West Hartlepool.
Willings, Percy Beresford	West Hartlepool.
Wilson, Henry Bowman	Sunderland.
Wilson, James	Glasgow.
Wilson, Samuel Biggart	Glasgow.
Wilson, Walter	

Digitized by Google

LOCAL MARINE BOARDS

APPOINTED PURSUANT TO THE MERCHANT SHIPPING ACT, 1894.

BELFAST.

The Right Hon. the Lord Mayor of Belfast, *Ex Officio*. *Chairman*.

J. H. H. Campbell, B.L. / Henry Toppin. — Resident Magistrates, *Ex-Officio*.

Nominees of the Board of Trade.

Capt. J. McIntyre., late R.N.R.
Capt. W. Arthur.
W. Press.
J. O'Connor.

Elected by the Shipowners.

H. F. McColl.
Samuel Berkeley, J.P.
C. Payne.
W. Lawson.
Richard G. Heyn.
William T. McCalla.

Secretary, David N. Gray, R.N.R.

CARDIFF.

The Right Hon. the Lord Mayor of Cardiff, *Ex Officio*.

William Hugh Jones, K.C., Stipendiary Magistrate, *Ex Officio*.

Nominees of the Board of Trade.

John Tod, *Chairman*.
J. T. Clatworthy, J.P.
Capt. W. E. Pritchard.
W. Jones.

Elected by the Shipowners.

William Gibbs.
Frederick Jones. J.P.
Ralph E. Morel.
John E. Radcliffe.
Capt. J. Elliot Seager, M.C., J.P.
Idwal Williams.

Secretary, C. F. Lane, R.D., R.N.R.

HULL.

The Lord Mayor of Hull, *Ex Officio*.

The Stipendiary Magistrate, *Ex Officio*.

Nominees of the Board of Trade.

Capt. W. J. Norton
J. H. Tarbitten, J.P.
J. Shepherd.
Capt. F. W. Jones, J.P.

Elected by the Shipowners.

E. E. Atkinson, *Chairman*.
J. H. Smith.
Sir W. H. Cockerline, J.P.
J. W. Bayley.
W. Fenton.

Secretary, H. R. Hooper.

LONDON.

Offices—Dock Street, E.1.

The Right Honourable the Lord Mayor, *Ex Officio*.

W. Hedley, K.C. / J. H. Harris. / M. P. Griffith-Jones. / W. E. Dickson. — Magistrates of the Metropolitan Police Courts. *Ex Officio*.

Nominees of the Board of Trade.

John McLaren.
Com. R. J. Noal, C.B.E., R.N.R. (Ret.).
Capt. J. H. Wills.
M. Thearle.

Elected by the Shipowners.

Cromwell A. Stephens.
Capt. K. McDonald.
Ronald T. Garrett.
Capt. George P. Boughton.
Sir Philip H. Devitt, Bart, *Chairman*.
J. D. Stobart.

Secretary, J. D. Auld, R.N.R.

NEWCASTLE.

The Lord Mayor of Newcastle, *Ex Officio*.

Nominees of the Board of Trade.

Capt. E. W. Kent.
Capt. A. Christie
Frederick Adie, M.C.M.S.
R. W. Clouston.

Elected by the Shipowners.

Edward R. Newbigin, J.P. *Chairman*.
Henry Tully.
W. A. Souter
Major T. R. Cairns.
Sir Arthur M. Sutherland, Bart., K.B.E., D.L., J.P.
A. S. Witherington.

Secretary, G. W. Barrett, R.D., R.N.R.

Digitized by Google

CHAMBERS OF COMMERCE

AND

SHIPOWNERS' ASSOCIATIONS, ETC., AT PRINCIPAL PORTS OF UNITED KINGDOM.

Port	Chamber or Association	Name of President or Chairman	Name of Secretary
	GENERAL FOR UNITED KINGDOM		
London	Association of British Chambers of Commerce.	Sir Geoffrey Clarke, C.S.I., O.B.E. (*President*).	R. B. Dunwoody, C.B.E., A.M.Inst.C.E.
„	Federation of British Industries.	The Rt. Hon. Lord Hirst of Witton (*President*).	Guy. Locock, C.M.G. (*Director*).
„	Shipowners' Parliamentary Committee.	Sir Alan G. Anderson, G.B.E., D.L., M.P. (*Chairman*). Sir Norman Hill, Bart. (*Vice-Chairman*).	H. M. Cleminson.
„	Chamber of Shipping of the United Kingdom.	Sir F. Vernon Thomson, K.B.E. (*President*). Sir Richard D. Holt, Bart, LL.D., J.P. (*Vice-President*).	H. M. Cleminson (*General Manager*). P. Maurice Hill (*Asst. General Manager*). H. E. Gorick (*Secretary*).
„	The Shipping Federation, Ltd.	The Rt. Hon Lord Runciman (*President.*) Basil Sanderson (*Chairman*).	Richard Snedden (*General Manager*). H. W. Greany (*Secretary*).
„	British Motor & Sailing Ship Owners' Association, Ltd.	W. J. Everard (*Chairman*). A. Anderson (*Vice-Chairman*).	H. E. Gorick.
„	Institute of Chartered Shipbrokers.	Sir Arthur M. Sutherland, Bart., K.B.E., D.L., J.P. (*President*).	John C. Vernon, F.I.C.S.
Aberdeen ..	Shipowners' Association ..	Alexander Riddell (*Chairman*).	L. Mackinnon & Son (*Secretaries*).
Belfast	Chamber of Commerce ..	Rt. Hon. J. M. Andrews, D.L., M.P. (*President*).	M. R. Whitham.
Bristol	Bristol Incorporated Chamber of Commerce and Shipping.	S. W. Cornwell, F.C.A., C.E. (*President*).	R. Lyall Keens.
Cardiff	Cardiff Incorporated Chamber of Commerce.	S. R. Ham (*President*).	Vernon W. Hawkins, F.I.S.A.
„	Cardiff & Bristol Channel Incorporated Shipowners' Association.	J. C. Radcliffe (*Chairman*).	Vernon W. Hawkins, F.I.S.A.
„	Shipping Federation, Lim. (Cardiff District Branch).	W. T. Gould (*Chairman*).	Vernon W. Hawkins, F.I.S.A.
„	Bristol Channel Ship Store Merchants' Association.	H. J. Norton, O.B.E. (*Chairman*).	P. E. Morgan.
„	South Wales Coal Exporters' Association, Ltd.	H. Lyn Jones (*Chairman*).	Vernon W. Hawkins, F.I.S.A.
„	Cardiff and Bristol Channel Pitwood Importers Association, Ltd.	N. Humphreys (*Chairman*).	Vernon W. Hawkins, F.I.S.A.
Cork	Chamber of Commerce ..	P. Crowley, H.C.	M. O'Herlihy, B.Com.
Dublin	Dublin Chamber of Commerce (Incorporated) ..	John O'Neill (*President*). Frank A. Lowe, P.C. (*Vice-President*). Peter McCarthy, P.C. (*Deputy Vice-President*).	J. R. Clark, F.C.R.A.
Dundee	Chamber of Commerce ..	James Robertson, J.P.	George R. Donald, J.P.
Falmouth ..	„ „ ..	Major C. S. Goldman (*President*).	E. J. Moseley.
Glasgow	Chamber of Commerce & Manufactures.	Col. Norman Kennedy, D.S.O. (*President*).	Thos. Cameron, O.B.E.
„	Glasgow and Clyde Ship Owners' Association.	William S. Workman (*President*).	Walter Patterson, William Brash (*Joint Secs.*)
Greenock ..	Chamber of Commerce and Manufactures.	Robert Greer.	Hardie & Rowan, C.A. (*Hon. Secs. and Treasurers*).
Grimsby	Great Grimsby Incorporated Chamber of Commerce and Shipping.	Alfred Wroot, F.S.A.A. *President*.	A. J. Weaver.

Digitized by Google

Port	Chamber or Association	Name of President or Chairman	Name of Secretary
Hartlepool, West	The Hartlepools Incorporated Chamber of Commerce.	J. R. Bradshaw (*President*).	E. J. Clarke.
Hartlepool, West	The Hartlepools Shipowners' Society.	William Ropner, J.P.	William Allen.
Hull	Incorporated Chamber of Commerce and Shipping.	Gilbert C. Longstaff.	Wm. Barr.
Leith	Chamber of Commerce ..	R. S. K. Galloway (*Chairman*).	Arch. Carswell.
"	Leith Shipowners' Society.	William Thomson (*Chairman*).	W. Allan Dodds (*Int. Hon. Sec.*)
Liverpool ..	Incorporated Chamber of Commerce.	Rt. Hon. the Earl of Derby, K.G. (*President*). T. Edward Lescher, O.B.E. (*Chairman*).	J. L. McCarthy, F.C.I.S.
" ..	Liverpool Shipowners' Association.	H. Brough.	Weightman, Pedder & Co.
" ..	Liverpool Steam Ship Owners' Association.	G. W. Robins (*Chairman*).	Martin Hill & Vivian D. Heyne (*Joint Secs.*).
" ..	Mercantile Marine Service Association with which is amalgamated Imperial Merchant Service Guild.	Capt. Frank Hand (*President*). Capt. J. Roberts, C.B.E., D.S.O., R.D., R.N.R. (*Vice-President*). Capt. E. W. C. Beggs (*Deputy Vice-President*).	Alfred Wilson (*General Secretary*). G. B. Say, M.B.E. (*Asst. Secretary*).
" ..	Liverpool Underwriters' Association.	W. W. Harris (*Chairman*).	C. H. Penn.
" ..	Liverpool and Glasgow Salvage Association.	H. E. Stephens (*Chairman*).	D. C. Kinghorn (*General Manager*).
London	London Chamber of Commerce (Incorporated).	Sir Stephen Demetriadi, K.B.E. (*President*).	A. de V. Leigh, M.B.E., M.A.
"	London General Shipowners' Society.	R. I. Dodsworth (*Chairman*).	Douglas T. Garrett.
"	Steam Ship Owners' Association.	(*Vacant*).	Henry Cooke.
"	Marine Engineers' Association, Lim.	C. E. Goode (*President*).	David Bramah, C.B.E.
"	Institute of London Underwriters.	R. Hall (British & Foreign, London) (*Chairman*). A. L. Kennedy (Commmercial Union) (*Deputy Chairman*).	Hugh E. Gordon.
"	Institute of Marine Engineers (Incorporated by Royal Charter).	Hon. Alexander Shaw (*President*).	B. C. Curling (*Sec.*).
"	Officers (Merchant Navy) Federation, Lim.	Admiral Philip Nelson-Ward, C.V.O. (*President*).	William H. Coombs (*General Manager and Secretary*).
Manchester ..	Chamber of Commerce ..	W. E. Clucas (*President*).	E. Raymond Streat, C.B.E.
Newcastle ..	North of England Shipowners' Association.	The Most Hon. The Marquess of Londonderry, K.G., P.C., M.V.O. (*President*).	Clifford H. Gale.
Newcastle and Gateshead.	Incorporated Chamber of Commerce.	Sir Arthur M. Sutherland, Bart., K.B.E., D.L. (*President*).	G. S. F. Ritson, M.A.
Newhaven ..	Newhaven and District Chamber of Commerce.	W. G. Sargeant (*President*). C. F. Bannister (*Chairman*).	A. H. Riley (*Hon. Sec.*).
Newport, Mon. ..	Newport Chamber of Commerce (Incorporated).	The Rt. Hon. The Viscount Tredegar, D.L., J.P. (*President*).	Alfred E. Pugh, F.S.A.A., F.C.I.S., F.I.S.A.
Plymouth ..	Incorporated Chamber of Commerce.	The Rt. Hon. the Earl of Morley (*President*).	H. Michell.
Southampton ..	Chamber of Commerce ..	M. H. Pugh (*President*).	B. D. Knowles.
Sunderland ..	Incorporated Chamber of Commerce.	T. Reginald Sewell, J.P. (*President*).	W. Metcalf McKenzie, F.S.A.A.
" ..	Shipowners' Society ..	Rt. Hon. the Earl of Durham (*President*). Ernest F. Dix (*Chairman*).	J. G. Rutherford.
Swansea	Incorporated Chamber of Commerce.	W. G. Mendus (*President*).	C. Leakey.

Digitized by Google

BOARD OF TRADE SIGHT TESTS

A list showing the ports at which sight tests are held and the days of examination is appended. A candidate who wishes to have his sight tested should apply, in the first place, to the Superintendent of the Mercantile Marine Office at one of these ports. The normal hours for the sight tests are 9.30 a.m. to 12.30 p.m., and wherever possible candidates should attend between those hours. A candidate who lives at a distance from the port and cannot attend before 12.30 should apply in writing to the Superintendent for a special appointment.

Aberdeen—Second Monday in every month. Other days by appointment.
Belfast—Every Monday.
Bristol—First and Third Mondays in every month.
Cardiff—Every Monday.
Dundee—Fourth Monday in every month.
Falmouth—Any day by appointment.
Fleetwood—During Examinations of Fishermen.
Glasgow—Any day.
Greenock—Every Monday.
Grimsby—First and third Mondays in every Month.
Hull—Every Friday and Saturday.
Leith—Any day by appointment.
Liverpool (Canning Place)—Every Thursday, Friday and Saturday.
London (Dock Street, E.1.)—Every Friday and Saturday.
London (133, E. India Dock Road, E.14)—Every Monday and Tuesday.
London (Victoria Docks, E.16.)—Every Wednesday and Thursday.
London (Tilbury, Essex)—Every Thursday and Friday.
Lowestoft—Any day by appointment.
Middlesbrough—Every Tuesday.
Newcastle—Every Friday and Saturday.
Plymouth—Every Monday.
Ramsgate—Every Tuesday.
Southampton—Every Monday.
South Shields—Every Wednesday at 9.30 a.m.
Sunderland—Every Monday.
Swansea—Every Monday and Tuesday.
Yarmouth—Any day by appointment.

Sight tests are also held for Fishermen at Brixham and Milford Haven, and at any other port where Fishing Examinations are conducted, during the time of such Examination.

Particulars of the Sight Tests arranged for candidates for Board of Trade Certificates of Competency will be found respectively in the Board of Trade Regulations relating to the Examination of Masters and Mates in the Mercantile Marine, 1932, paragraph 31 and Appendices B and G, and in the Regulations relating to Examination of Skippers and Second Hands of Fishing Boats, 1930, paragraph 14 and Appendices A and C.

Shorter particulars are given in Notice No. 112 issued by the Mercantile Marine Department of the Board of Trade.

Digitized by Google

Number of First Voyagers (other than Carpenters, Wireless Operators and nominal members of crew) *up to 21 years of age* recorded in ships' agreements deposited with the Registrar General of Shipping and Seamen as *first engaged during the year* 1936 for service in the *Deck Department* of *Foreign-going ships* registered in the United Kingdom.

Rating on engagement.	Recorded as having had previous training in a Training Ship or Sea School.	Recorded as without previous vocational training.	Total.
Deck Boy	547	729	1,276
Ordinary Seaman ..	63	253	316
Cadet	39	170	209
Apprentice	100	574	674
All ratings	749	1,726	2,475

The following tables contain particulars of the principal training ships and establishments for Officers and ratings of the Merchant Service, together with analyses of the ratings reported by each establishment as entered into the Merchant Service and Royal Navy during the year 1936.

TRAINING SHIPS AND TRAINING SCHOOLS ON SHORE FOR THE MERCHANT SERVICE

FOR OFFICERS.

Port where Ship is stationed or Address of School.	Name of Ship or School.	When established.	How supported.	Class of Boys educated.	Annual inclusive Fees payable for each Cadet.	Average Period of Training.	Name and Address of Secretary, or other Officer, to whom application should be made.
Liverpool .. (*Rock Ferry, Birkenhead*)	Conway	1859	School fees	Sons of professional and business men, naval, army and mercantile marine officers, etc., etc.	120*l.*	2 years.	Hon. Commander T. M. Goddard, R.N.R. School Ship "Conway," Rock Ferry, Cheshire.
London .. (*Greenhithe, Kent*)	Worcester .. .. .. (*Incorporated Thames Nautical Training College*)	1862	School fees	Sons of gentlemen	140*l.* including uniform.	2 years.	Cdr. G. C. Steele, V.C., R.N., (Retd.) "Worcester, off Greenhithe, Kent, or I. A. Borland, Secretary, Ingress Abbey, Greenhithe, Kent.
Pangbourne, Berks.	Nautical College	1917	School fees	Sons of gentlemen	160*l.*	3 years.	The Secretary, The Devitt & Moore Nautical College, Ltd., 84, Leadenhall St., London, E.C. 3.
Southampton (*Hamble River*)	*Mercury	1885	(*a*) Subscription Fund to provide Scholarships (limited). (*b*) Local Education Authorities Scholarships. (*c*) Admiralty Grants. (*d*) Board of Education Grant. (*e*) Part-payment fees.	Selected boys from Primary and Secondary Schools.	65*l.*	2 years.	The Secretary, Training Ship "Mercury, Hamble, near Southampton.

Digitized by Google

FOR FORECASTLE HANDS.

TRAINING SHIPS OTHER THAN INDUSTRIAL OR REFORMATORY.

Port where Ship is stationed.	Name of Ship.	When established.	How supported.	Class of Boys educated.	Average period of Training in Years.	Number that can be accommodated.	Now on board.	Number of Boys first sent to Sea in 1936. Mercantile Marine. British Registered Vessels. Foreign Going. Department.		British Registered Vessels. Coasting and Home Trade. Department.		Foreign Registered Vessels. Department.		Royal Navy.	Total.	Name and Address of Secretary, or other Officer, to whom application should be made.
London .. (*Rochester*)	*Arethusa ..	1866	Voluntary contributions and Board of Education Grant.	Poor boys of good character who wish to go to sea.	16 m'nths	240	219	Deck .. Engine-room Stewards	54 — —	Deck .. Engine-room Stewards	— — —	Deck .. Engine-room Stewards	— — —	117	171	F. B. Pelly, A.F.C., General Secretary, Shaftesbury House, 164, Shaftesbury Avenue, London, W.C.2. or Commander C.W. Bower, D.S.C., R.N. "Arethusa," Upnor, Rochester, Kent.
London .. (*Grays*)	*Warspite ..	1756	Voluntary contributions and Board of Education Grant.	Poor boys of good character who wish to go to sea.	1	300	142	Deck .. Engine-room Stewards	42 — —	Deck .. Engine-room Stewards	2 — —	Deck .. Engine-room Stewards	— — —	92	136	Capt. C. G. A. Lenny, R.N., (retd.), Marine Society, Clark's Place, Bishopsgate, London, E.C.2.
London .. (*Grays*)	Exmouth ..	1876	Metropolitan Rates ..	Poor boys; private cases also received on payment.	2	300	240	Deck .. Engine-room Stewards	24 — 14	Deck .. Engine-room Stewards	1 — —	Deck .. Engine-room Stewards	— — —	35	74	The Education Officer, London County Council, County Hall, Westminster Bridge, London, S.E.1.
Liverpool..	*Indefatigable	1864	Voluntary contributions and Board of Education Grant.	Orphans or sons of seafaring men belonging to Liverpool, and other boys of good character.	1½	175	82	Deck .. Engine-room Stewards	30 — —	Deck .. Engine-room Stewards	— — —	Deck .. Engine-room Stewards	— — —	18 —	48	T. Huntington, Secretary, Sailors' Home Canning Place, Liverpool.

* Recognised by the Board of Education under their Regulations for Schools of Nautical Training.

REFORMATORY TRAINING SHIP.

Port where Ship is stationed.	Name of Ship.	When established.	How supported.	Class of Boys educated.	Average period of Training in Years.	Number for which Ship is licensed.	Now on board.	Number of Boys first sent to Sea in 1936. Mercantile Marine. British Registered Vessels. Foreign Going. Department.		British Registered Vessels. Coasting and Home Trade. Department.		Foreign Registered Vessels. Department.		Royal Navy.	Total.	Name and Address of Secretary, or other Officer, to whom application should be made.
London .. (*Denton nr. Gravesend, Kent.*)	Cornwall ..	1859	Grants from Treasury and Local Authorities under the Children Act, 1933; voluntary contributions, etc.	Young delinquents selected for sea training.	2	175	174	Deck .. Engine-room Stewards	22 — 3	Deck .. Engine-room Stewards	28 — 5	Deck .. Engine-room Stewards	— — —	—	58	Superintendent, School Ship "Cornwall," Denton, Nr. Gravesend, Kent, or to Paymaster Capt. J. E. Pitcairn, R.N. (Retd.), Sec., 30, Coleman Street, London, E.C.2.

TRAINING SCHOOLS ON SHORE.

Name and Address of School.	When established.	How supported.	Class of Boys educated.	Average period of Training in Years.	Number that can be accommodated.	Now at school.	No. of Boys first sent to Sea in 1934. Mercantile Marine. British Registered Vessels. Foreign Going. (Department.)	Mercantile Marine. British Registered Vessels. Coasting and Home Trade. (Department.)	Mercantile Marine. Foreign Registrd. Vessels. (Department.)	Royal Navy.	Total	Name and Address of Secretary, or other Officer, to whom application should be made.
Wellesley Nautical School, Blyth.	1868	Government Grant under the Children and Young Persons Act, 1933, grants from Education, Public Assistance Committees etc., and voluntary contributions.	Homeless, destitute, poor, and neglected boys, unconvicted of crime, voluntary boys, and boys sent by Public Assistance Committees.	2½	153	152	Deck 18 Engine-room — St'ards 23	Deck 4 Engine-room — St'ards —	Deck — Engine-room — St'ards —	2	47	Jas. Stewart, Sec., 90, Pilgrim Street, Newcastle-on-Tyne.
*Lancashire and National Sea Training Homes, Wallasey, Cheshire.	1903	Private subscriptions and donations; payments by parents and friends. Holds certificate from Local Government Board to take Union Boys at £36 8s. per annum. Board of Education grant.	Boys of good character, physically fit, with excellent eyesight, must be between 14 and 15½ years of age on entry.	23 m'ths.	250	139	Deck 28 Engine-room — St'ards —	Deck 8 Engine-room — St'ards 2	Deck — Engine-room — St'ards —	21	59	Superintendent, Captain O. E. Hallifax, D.S.O., R.N., Lancashire and National Sea Training Homes, Wallasey, Cheshire.
*Watts Naval Training School Elmham, Norfolk.	1903	General fund of Dr. Barnardo's Homes, Board of Education grant for attendance and progress and Admiralty grant.	Orphan and destitute boys.	4	300	300	Deck — Engine-room — St'ards —	Deck 14 Engine-room — St'ards 3	Deck — Engine-room — St'ards —	41	58	Secretary to the Managers, Dr. Barnardo's Homes, Stepney Causeway, London, E.1.
Incorporated National Nautical School (formerly H.M.S. "Formidable,") Portishead, Somerset.	1869	Voluntary subscriptions, payments from Home Office and authorities sending boys.	Physically fit boys of all classes, including those who might be homeless, destitute or truants received between the ages of 11–14.	3	205	199	Deck, Cabin and Bell Boys 29 Engine-Room — St'ards — Apprentices 2	Deck — Engine-Room — St'ards —	Deck — Engine-Room — St'ards —	3	34	A. E Hawkes, Secretary, National Nautical School, Portishead, or Comdr. H. E. Evans, O.B.E., R.N. (Retd.), Capt. Supt., National Nautical School, Portishead.
Nautical Training School, Heswall, Cheshire.	1851	Grant from Treasury and Local Authorities with the addition of a limited amount of public subscriptions.	Boys detained under Order of Court, under Childrens Act, 1933, admission between 15th & 17th birthdays.	18 m'ths.–3 yrs.	203	203	Deck 43 Engine-room — St'ards 5	Deck 8 Engine-room — St'ards 2	Deck — Engine-room — St'ards —	—	58	Trevor Holden, Secretary, 26, North John St., Liverpool, 2, or Captain Superintendent, Nautical Training School, Heswall, Cheshire.
Sea School, Gravesend, and "T. S. Triton."	1918	Grant from Treasury and Shipping Federation.	Selected young men over 15 years of age of stout build and good character from their school.	10 weeks	300	160	Deck 295 Engine-room — St'ards 280	Deck — Engine-room — St'ards —	Deck — Engine-room — St'ards —	—	575	The Secretary, Office of Management Com., 52, Leadenhall St., E.C.3.
Prince of Wales' Sea Training Hostel.	1920	British Sailors' Society.	Orphans of Sailors. Sons of Sailors. Others of good character.	6 m'ths.	54	48	Deck 67 Engine-room — St'ards —	Deck — Engine-room — St'ards —	Deck — Engine-room — St'ards —	—	67	G. Halsey, O. i/c Prince of Wales Sea Training Hostel, Church Row, London, E.14.
Russell-Cotes-Nautical School, Parkstone, Dorset.	1919	General Fund of Dr. Barnardo's Homes.	Orphan and Destitute Boys between the ages of 11–15½.	†	155	155	Deck 30 Engine-room — St'ards —	Deck — Engine-room — St'ards —	Deck — Engine-room — St'ards —	—	30	Secretary to Managers, Dr. Barnardo's Homes, Stepney Causeway, E.1.

* Recognised by the Board of Education under their Regulations for Schools of Nautical Training.
† Average of 21 months of full nautical instruction.

Digitized by Google

Digitized by Google

Part I.

ALPHABETICAL LIST OF BRITISH REGISTERED STEAM VESSELS

ABBREVIATIONS:

Material.

S = Steel.
I. = Iron.
W. = Wood.
Cmp. = Composite.
Cnc. = Concrete.

Horse Power.

B.H.P. = Brake Horse Power.
I.H.P. = Indicated Horse Power.
S.H.P. = Shaft Horse Power.
(Registered Nominal Horse Power is given unless otherwise shown).

Propulsion.

Pa. = Paddle.
Vessels are propelled by screw unless otherwise stated).

(*a*) No information given. (*b*) Reported to be sold. (*c*) No further address given.

Official No.	Name of Ship.	International Code Signal (Visual).	Port and Year of Registry.	Where and When Built.		Material.	Dimensions. Length.		Breadth.		Depth of Hold.		Registered Tonnage. Net Tonnage.	Gross Tonnage.	Horse Power of Engines.	Owner, or Part Owner, and Manager (if recorded). ×Signifies *Managing Owner.* Italics signify *Manager.*
							ft.	10ths	ft.	10ths	ft.	10ths				
65785	A.	..	Southampton, 1914	Leith	1873	I.	65	9	17	7	7	4	37	62	14	Grain Elevating & Automatic Weighing Co., Lim., 22, Fenwick St., Liverpool. *John E. Kerr, same address.*
137008	A. C. E. S No. 4	..	Grimsby, 1914	Hessle	1914	S.	82	6	19	1	10	5	86	146	20	×Sir Alec Black, Bart., Hutton Road, Grimsby.
139926	A .C. E. S No. 5	..	Grimsby, 1916	Hessle	1916	S.	82	6	19	1	10	5	85	146	20	×Sir Alec. Black, Bart., Hutton Road, Grimsby.
161483	A-N 1	..	London, 1930	Tonsberg, Norway	1926	S.	109	4	22	4	13	2	76	223	130	Falkland Shipowners, Lim., 15, Moorgate, London, E.C.2. *Svend F. Bruun and Anton Von der Lippe, Tonsberg, Norway.*
161484	A-N 2	..	London, 1930	Tonsberg	1926	S.	109	4	22	4	13	2	76	223	130	Falkland Shipowners, Lim., 15, Moorgate, London, E.C.2. *Svend F. Bruun and Anton Von der Lippe, Tonsberg, Norway*
162730	A-N 3	..	London, 1932	Oslo, Norway	1913	S.	103	3	20	0	11	8	53	159	82	Falkland Shipowners, Lim., 15, Moorgate, London, E.C.2. *Svend F. Bruun and Anton Von der Lippe, Tonsberg, Norway.*
148241	*A-N 4	G.B.M.Y	London, 1929	South Bank on Tees.	1924	S.	110	4	23	1	13	2	81	223	85	Falkland Shipowners, Lim., 15, Moorgate, London, E.C.2. *Svend F. Bruun and Anton Von der Lippe, Tonsberg, Norway*

* Formerly the "Sonja."

Digitized by Google

Official No.	Name of Ship.	International Code Signal (Visual).	Port and Year of Registry.	Where and When Built.		Material.	Dimensions. Length. ft. 10ths	Breadth. ft. 10ths	Depth of Hold. ft. 10ths	Registered Tonnage. Net Tonnage.	Gross Tonnage.	Horse Power of Engines.	Owner, or Part Owner, and Manager (if recorded). ×Signifies *Managing Owner.* Italics signify *Manager.*
161296	A-N 5	..	London, 1929	Oslo, Norway	1929	S.	116 8	23 8	13 2	108	246	118	Falkland Shipowners, Lim., 15, Moorgate, London, E.C.2. *Svend F. Bruun and Anton Von der Lippe, Tonsberg, Norway.*
138006	A. B. Conmee	..	Port Arthur, 1917	Port Arthur, Ont.	1917	W.	81 0	20 0	11 8	62	133	31	Alexander E. Fader, Fort William, Ont.
88639	A. B. Cook	..	St. Catherine's, Ontario, 1885.	Port Robinson	1885	W.	54 4	12 0	6 6	23	34	13	Rob. G. Weddell, Trenton, Ontario.
145448	A. B. Gowan	..	Newcastle, 1921.	Jarrow-on-Tyne.	1921	S.	92 0	28 1	8 4	78	192	69	The Mayor, Aldermen & Burgesses of the Borough of Jarrow. *George Johnson, Town Hall, Jarrow.*
130330	*A. B. Sutherland	..	Port Arthur, Ont., 1918	Buffalo, U.S.	1902	S.	50 5	10 6	3 8	13	19	6	Arthur F. Tickner, 186, Howe St., Port Arthur, Ont.
133939	†A. E. Gibson	..	Toronto, 1921	(a) Rebuilt Sorel, Que.	(a) 1902	W.	81 2	17 3	8 0	41	94	9	A. Janin & Co., Lim., 1460, Sherbrooke St. West, Montreal.
150205	A. E. Larsen	..	Durban, Natal, 1925	Forsgrund.	1924	S.	103 0	20 1	13 0	58	162	80	Union Whaling Co., Lim., Orange Grove Buildings, 397, Smith St., Durban, Natal.
116385	A. F. Bowman	..	Montreal, 1929	Collingwood, Ont.	1906	W.	76 0	22 0	12 0	77	113	53	Sin-Mac Lines, Lim., 635, Common St., Montreal.
130229	A. G. Menary	..	Owen Sound, Ont., 1925.	Owen Sound	1925	W.	50 0	12 0	4 0	11	17	4	Emary Menary, Thornbury, Ont.
124779	‡A. J. Buchan	..	Fraserburgh, 1930	Selby	1907	S.	82 0	18 2	8 3	34	78	32	×Alexander Buchan, 8, Gordon St., St. Combs, Aberdeen.
138467	A. J. Lowe	..	Sault Ste. Marie, 1920	Killarney, Ont.	1920	W.	64 5	15 0	7 0	14	20	11	Albert J. Lowe, Killarney, Ont.
152649	A. M. German	..	Midland, Ont., 1926	Midland, Ont.	1926	S.	88 2	21 1	11 7	—	156	43	Canadian Dredging Co., Lim., Midland, Ont
134458	§A. M. Macaulay	..	Toronto, 1922	Toronto, Ont.	1914	S.	75 8	19 0	8 5	42	102	11	Canadian Dredging Co., Lim., Midland, Ont.
100393	A. M. Petrie	..	Hamilton, Ont., 1892	Hamilton. Ont.	1892	W.	50 0	10 0	4 9	13	20	1	James Garrett, Herring Bay, Algoma.
134498	‖A. R. Dufresne	..	Midland, Ont., 1934	Renfrew	1914	S.	152 0	34 1	11 8	264	520	54	Canadian Dredging Co. Lim., Midland, Ont.
90767	A. Chambers	..	Goderich, Ont., 1888	Goderich, Ont.	1888	W.	55 7	14 0	5 2	16	23	30	John McCormick, Pelee, Ontario.
130262	A. Ferguson	..	Ottawa, Ont., 1910	Simcoe, Ont.	1909	W.	42 0	11 0	3 7	22	35	2 Pa.	John R. Booth, Ottawa, Ont.
144140	A. Rose	..	Yarmouth, 1924	Selby	1924	S.	120 1	21 6	11 6	100	208	46	×Albert A. Hudson, Hazeldene, Clay Rd., Caister-on-Sea, Norfolk.
138262	A. Tremblay	..	Quebec, 1916	Matane, Que.	1916	W.	111 5	28 2	10 4	147	245	24	La Cie de Navigation Tremblay Lim., Matane, P.Q.
142497	**Albas Combe	M.J.Z.B	Bristol, 1936	Aberdeen	1920	S.	160 1	25 2	9 7	202	489	65	Ald Shipping Co., Lim., 129, Cumberland Rd., Bristol, 1. *Alfred L. Duggan and William J. Barwell, same address.*
163557	Abbotsbury	..	London, 1934	Hessle	1934	S.	71 5	20 7	10 7	—	92	78	River Lighterage Co., Lim., 4, St. Dunstan's Alley, London, E.C.3. *Lord Hyndley of Meads, same address.*
146344	††Abbotsford	M.N.B.F	Grangemouth, 1932	Goole	1924	S.	250 8	38 0	14 5	839	1585	204	George Gibson & Co., Lim., 64, Commercial St., Leith. *Robert A. Somerville, same address.*
148609	Abercorn	..	London, 1925	Oxford	1925	S.	110 0	16 7	5 0	58	92	‡‡160	Joseph Mears Launches and Motors, Lim., 5, Hill St., Richmond, Surrey. *Joseph T. Mears, same address.*
110995	Abercraig	M.C.M.V	Dundee, 1902	Dundee	1902	S.	153 1	25 1	9 8	179	440	68	Sea & Land Securities, Lim., 34, Lime St., London, E.C.3. *Alfred H. Smith, same address.*
106676	Aberdeen	..	Lowestoft, 1925.	Govan	1896	S.	104 2	20 5	10 7	69	163	45	Consolidated Fisheries, Lim., Auckland Rd., Fish Docks, Grimsby. *Sir John Denton Marsden, Bt., Fish Docks, Grimsby.*
100659	Aberdeen	..	Kingston, Ont., 1894	Westport, Ont.	1894	W.	51 0	8 4	4 2	9	13	6	Colonel Arthur E. Bywater, Trenton, Ont.
103554	Aberdeen	..	Montreal, 1895	Sorel	1895	S.	79 3	18 3	9 0	55	87	43	Harbour Commissioners of Montreal, Montreal.
127164	Aberdonian	G.Q.B.Z	Aberdeen, 1909	Glasgow	1909	S.	264 3	36 2	18 3	747	1648	395	Aberdeen Steam Navigation Co., Lim., Aberdeen. *Edward J. Savage, 87, Waterloo Quay, Aberdeen.*
125319	Aberdour	..	Peterhead, 1924.	Aberdeen	1908	S.	86 2	18 6	9 0	39	93	34	×John Davidson, 14, Jamaica Street, Peterhead.
137171	Abergeldie	..	Aberdeen, 1915	Aberdeen	1915	S.	115 7	22 0	12 1	86	200	76	Richard Irvin & Sons, Lim., North Shields. *Sir John H. Irvin, K.B.E., Albert Quay, Aberdeen.*

* Formerly the "Capt. Hemens." † Formerly the "Sir John." ‡ Formerly the "Fraserburgh." § Formerly the "Toronto Harbour Commissioners' Tug No. 1" and "Emily Stewart."
‖ [illegible] No. 9 ** [illegible] †† [illegible] ‡‡ [illegible]

Digitized by Google

145321	*Aberhill	M.K.Y.Q	Methil, 1922	Capelle a/d Ysel	1915	S.	246 8	38 9	16 3	888	1516	180	×Matthew Taylor, Methil, Fife.
131599	†Abersea	V.J.B.J	Sydney, N.S.W., 1913	Aberdeen	1913	S.	195 1	30 3	12 6	359	818	140	Jones Bros., Coal Lim., Bridge Rd., Pyrmont, Sydney, N.S.W.
132174	‡Abide	..	Peterhead, 1919	Findochty	1915	W.	90 6	19 4	9 6	43	96	35	×Peter Reid, 4, Hope St., Peterhead.
127133	§Abiding	..	Buckie, 1927	Aberdeen	1907	S.	86 2	18 2	8 8	42	100	28	×George Murray, 8, West St., Buckie.
131875	‖Abiding Friend	..	Lowestoft, 1929	Canning Town, London	1910	S.	86 2	18 5	9 3	41	96	**270	×Henry H. Catchpole, 615, London Rd. South, Lowestoft.
138872	††Abiding Star	..	Lowestoft, 1919	Oulton Broad	1917	W.	93 8	21 5	10 0	52	117	36	Star Drift Fishing Co., Lim., Star Buildings, Beach Road, Lowestoft. *Frederick E. Catchpole, 406, London Rd. South, Lowestoft.*
97007	Abino	..	St. Catharine's, Ont., 1894	Fort Erie, Ont.	1894	W.	41 3	10 3	3 8	5	8	7	Charles Williams, Sturgeon Falls, Nipissing, Ont.
122716	Abronia	M.C.K.G	Grimsby, 1906	Selby	1906	S.	126 2	22 0	11 4	121	242	63	T. C. & F. Moss, Lim., Fish Docks, Grimsby. *William T. Moss, "Llanthony," 8, Abbey Rd., Grimsby.*
100395	Acacia	..	Hamilton, Ont., 1893	Hamilton, Ont.	1893	W.	92 4	19 4	6 6	73	107	7	Wallaceburg Sugar Co., Lim., Wallaceburg, Ont.
133535	Acadia	C.G.F.S	Ottawa, 1913	Newcastle-on-Tyne	1913	S.	170 0	33 7	19 1	439	846	177	Minister of the Naval Service for Canada.
154480	Acadialite	..	Montreal, 1930	Haverton Hill-on-Tees	1930	S.	250 0	43 1	17 9	1085	1919	158	Imperial Oil Lim., 56, Church St., Toronto.
133533	‡‡Acadian	C.Y.J.P	Midland, Ont., 1917	Londonderry	1913	S.	250 0	42 5	17 4	1055	1686	96	Canada Steamship Lines Lim., 9, Victoria Square, Montreal.
132623	Acajutla	G.Q.R.D	London, 1911	Newcastle-on-Tyne	1911	S.	215 7	33 5	19 4	654	1170	174	Pacific Steam Navigation Co., Goree, Water Street, Liverpool. *Edward James, same address.*
127146	§§Accede	..	Peterhead, 1928	Grimsby	1908	S.	86 2	18 5	9 0	35	95	40	×Robert Stephen, Jun., 18, Charlotte St., Peterhead.
130028	Acceptable	..	Lowestoft, 1924	Yarmouth	1911	S.	84 6	18 1	8 8	37	82	32	County Fishing Co., Lim., Waveney Chmbrs., Lowestoft. *Wilfred G. Lucas, Beech Pl., Stowmarket.*
145784	Accord	..	Peterhead, 1926	Aberdeen	1918	S.	86 2	18 5	9 2	41	96	42	×James Duthie, 25, Gladstone Rd., Peterhead.
147234	Accordance	..	Liverpool, 1923	Northwich	1923	S.	100 8	23 0	10 0	97	259	32	Zillah Shipping & Carrying Co., Lim., 7, Chapel St., Liverpool. *Joseph Ashton, same address.*
127863	Accrington	G.D.M.J	Grimsby, 1910	Hull	1910	S.	265 0	36 0	17 4	918	1678	177	London and North Eastern Railway Co., Marylebone Station, London. *Edward M. Rutter, London and North Eastern Railway, Grimsby.*
132972	Accumulator	..	Lowestoft, 1912	Lowestoft	1912	W.	86 5	18 8	9 3	38	85	30	×Walter W. Greaves, Fernside, Pakefield, Lowestoft.
109093	‖‖Ace Tut	..	Hull, 1899	Hull	1886	I.	59 0	15 0	8 0	6	51	40	Peter Foster & Co., Lim., 32, High Street, Hull. *Peter Foster, Piedmont, Shaftesbury Avenue, Sutton Ings, Hull.*
149199	Achievable	..	Yarmouth, 1931	Lowestoft	1927	W.	87 6	19 9	9 7	43	96	34	×George Woodhouse, Winterton, Norfolk.
143640	Achilles	G.D.B.C	Liverpool, 1920	Greenock	1920	S.	507 4	63 2	32 6	7202	11404	1200	Ocean Steam Ship Co., Lim., 1, India Buildings, Water St., Liverpool. *Lawrence D. Holt, same address.*
163935	Achroite	G.W.V.R	Hull, 1934	Beverley	1934	S.	133 2	24 5	12 9	138	314	89	Kingston Steam Trawling Co., Lim., St. Andrew's Dock, Hull. *John W. Lown, same address.*
87925	Acme	..	Liverpool, 1884	Winsford	1883	W.	85 2	21 1	9 2	103	151	22	Kelly's Barges, Lim., 18, Goree Piazzas, Liverpool. *Arthur E. Kelly, same address.*
137618	***Acorn	..	Kirkcaldy, 1922	Aberdeen	1919	S.	86 2	18 5	9 2	41	96	42	Martin Gardner, 29, St. James St., Cellardyke, Fife. *John T. Graham, Thordisa, Anstruther.*
125416	†††Acquire	..	Banff, 1927	Govan	1907	S.	86 2	18 5	9 1	35	94	30	×David Mair 7, Blantyre Place, Portknockie, Banff.
125349	Acquisition	..	Fraserburgh, 1914	Sandhaven	1913	W.	87 9	19 3	8 8	34	83	27	×George Walker, 119, Shore Street, Fraserburgh.
143739	‡‡‡Acsil	..	Liverpool, 1921	Northwich	1921	S.	76 4	16 8	7 1	50	86	9	Lever Bros., Lim., Unilever House, Blackfriars, London, E.C.4. *Ralph E. Huffam, Edgeworth, Lower Bebington, Chester.*
73163	Active	..	Hull, 1875	Wallsend	1875	I.	72 2	15 1	8 7	14	58	40	London and North Eastern Railway Co., Marylebone, London. *Albert Tulip, Dock Offices, Hull.*
93009	Active	..	Aberdeen, 1922	Irvine	1899	S.	117 3	21 2	10 5	75	185	50	×Andrew Robertson, "Fairview," 5, Devanha Gdns., East Aberdeen.

* Foreign name "Floria." † Formerly the "South Bull." ‡ Formerly the "Yina Ritchie" and "Elibank." § Formerly the "Isco." ‖ Formerly the "Stella Aurore."
** I.H.P. †† Formerly the "Flo Johnson." ‡‡ Formerly the "Glen Mavis." §§ Formerly the "I.F.S." and "Tarbat Ness." ‖‖ Formerly the "Barnsley."
*** Formerly the "Edalba." ††† Formerly the "Golden Harp." ‡‡‡ Formerly the "Ixil."

Digitized by Google

Official No.	Name of Ship.	International Code Signal (Visual).	Port and Year of Registry.	Where and When Built.	Material.	Dimensions. Length. ft. 10ths	Dimensions. Breadth. ft. 10ths	Dimensions. Depth of Hold. ft. 10ths	Registered Tonnage. Net Tonnage.	Registered Tonnage. Gross Tonnage.	Horse Power of Engines.	Owner, or Part Owner, and Manager (if recorded). ×Signifies *Managing Owner.* Italics signify *Manager.*
94894	Active	..	Vancouver, B.C., 1900	New Westminster, B.C. 1889	W.	116 0	20 7	10 3	119	172	50	Canadian Tugboat Co., Lim., 1014–734, Granville St., Vancouver.
124282	Acton Grange	..	Manchester, 1907	South Shields 1907	S.	100 0	20 2	9 8	4	156	80 Pa.	Manchester Ship Canal Co., Ship Canal House, King St., Manchester. *Matthew Kissane, same address.*
140541	Actor	G.M.C.B	Liverpool, 1917	Glasgow 1917	S.	410 2	52 2	30 2	3467	5548	536	Charente Steam Ship Co., Lim., Mersey Chambers, Liverpool. *Charles Blackburn, same address.*
188026	Actress	..	Kenora, Ont., 1917	French Portage, Lake of the Woods, Ont. 1910	W.	36 0	8 0	3 5	8	12	1	William H. Boucha, Kenora, Ont.
88665	Ada	..	Chatham, N.B., 1885	Chatham, N.B. 1884	W.	32 0	6 3	3 0	2	4	5	Saint John River Log Driving Co., Devon, York co., N.B.
70724	Ada	..	Grimsby, 1917	Poplar 1875	I.	70 2	18 9	7 0	13	47	30	Lincolnshire Towage Co., Lim., Royal Dock Basin, Grimsby, Lincs. *Miss Rebecca Eves, same address.*
89351	Ada	..	Sydney, N.S.W., 1885	Macleay River 1879	W.	52 6	10 0	4 0	12	17	12	Clarence and Richmond Rivers Stm. Nav. Co., Sydney, N.S.W.
101096	Ada	..	Sydney, N.S.W., 1898	Blackwall, N.S.W. 1898	W.	41 9	9 2	4 4	9	13	7	Sydney A. Josephson, 342, Sussex St., Sydney, N.S.W.
157990	Ada (The)	..	Shanghai, 1934	Shanghai, 1905	Cmp.	47 5	9 5	4 0	4	17	*60	Shanghai Dockyards, Lim., 640, Yangtsyepoo Rd., Shanghai.
79833	†Ada Bell	..	Adelaide, S.A., 1893	Echuca, Vic. 1878	W.	63 2	15 5	5 0	22	33	6	Arthur T. Harrison, Woodville, S.A.
134198	Adaline V.	..	Fort William, 1922	Spanish, Ont. 1913	W.	54 0	13 4	6 8	27	45	14	Alexander E. Fader, 309, South Marks St., Fort William, Ont.
144563	‡Adastral	G.V.B.N	London, 1925	Whiteinch 1919	S.	115 8	22 2	12 2	76	203	60	×Secretary of the Air Ministry, Adastral House, Kingsway, London, W.C.2.
123771	Adder	..	London, 1907	Dordrecht, Holland. 1906	S.	69 2	16 4	8 3	2	54	60	Gaselee & Son, Lim., 20, St. Dunstan's Hill, London, E.C.3. *Herbert S. Gaselee, same address.*
148686	§Adderstone	G.C.T.V	Newcastle, 1924	Belfast 1920	S.	400 4	52 4	28 4	3116	5256	‖460	White Shipping Co., Lim., Prince Consort Rd., Hebburn-on-Tyne. *Robert I. James, Watergate Bldgs., Sandhill, Newcastle.*
136150	Addie	..	Swansea, 1918	Brimscombe, Stroud. 1915	S.	64 8	13 0	7 7	8	44	200	×Robert S. Jones, 8, Pell St., Swansea.
38805	Adelaide	..	Melbourne, 1891	Echuca, Victoria 1866	I.	76 4	17 0	5 0	31	58	36 Pa.	McCulloch Carrying Co., Pty., Lim., 468, Collins St., Melbourne.
123022	Adèle	Y.J.M.X	Port Adelaide, 1907	Leith 1906	S.	145 0	22 4	13 2	131	288	68	Charles H. Relph, Wedderburn, Woolooware Rd., Burramer, N.S.W.
137578	Adele	..	Lowestoft, 1934	Yarmouth 1915	S.	87 0	19 2	9 4	43	99	33	×George H. Tripp, 592, London Rd., South Lowestoft.
159560	Adelong	V.L.G.J	Melbourne, 1936	Govan, Glasgow 1936	S.	345 0	48 2	28 8	1878	3577	343	Huddart Parker, Lim., 464–466, Collins St., Melbourne.
125874	**Adequate	..	Buckie, 1926	Gt. Yarmouth 1907	W.	82 5	19 5	9 8	33	92	20	×James Herd, 3, Seafield St., Findochty, Banff.
163406	Adhaim	..	London, 1933	Wyvenhoe, Essex 1918	S.	85 1	18 0	4 6	28	87	160Pa.	Euphrates & Tigris Steam Navigation Co., Lim., 117/121, Leadenhall St., London. *Edgar A. Wilson, same address.*
137387	Adherance	..	Liverpool, 1914	Northwich 1914	S.	99 8	22 3	10 0	89	218	30	Zillah Shipping & Carrying Co., Lim., 7, Chapel St., Liverpool. *Joseph Ashton, same address.*
145582	††Adjutant	G.F.J.W	London, 1924	Grangemouth 1921	S.	280 3	41 9	18 9	1186	1931	227	General Steam Navigation Co., Lim., 15, Trinity Sq., London, E.C.3. *Percy R. Privett, same address.*
120914	Admiral	M.C.N.L	Liverpool, 1906	Maryport 1905	S.	121 2	22 1	9 5	93	243	45	×Isaac Stewart, 43, Waring St., Belfast.
112573	Admiral (The)	..	Sydney, N.S.W., 1902	Sydney, N.S.W. 1902	W.	80 0	22 5	6 7	80	117	20	Mackenzie & Petersen, Lim., Foot Erskine St., Sydney, N.S.W.

Digitized by Google

109337	Admiral Beresford.	..	Malta, 1906	Malta	1906	W.	56	2	15	7	6	1	13	29	14	Grand Harbour Steam Ferry Co., 21, Strada Zaccaria, Valletta, Malta.
109339	Admiral Bromley.	..	Malta, 1906	Malta	1906	W.	56	2	15	9	6	1	13	29	14	Grand Harbour Steam Ferry Co., 21, Strada Zaccaria, Valletta, Malta.
164903	Admiral Collingwood	G.Z.C.X	Hull, 1936	Selby	1936	S.	150	8	26	6	13	9	181	448	105	C. H. Smith & Co. (Hull), Lim., South Side, St. Andrew's Dock, Hull. *Charles P. Hudson, "Lukworth," Tranby Lane, Anlaby, Yorks.*
136191	Admiral Cradock.	G.T.S.M	Fleetwood, 1924	Selby	1914	S.	136	7	23	2	13	3	123	295	98	Endeavour Trawlers, Lim., 1, Station Rd., Fleetwood. *John W. Welsh, 87, Burns Rd., Fleetwood.*
164919	Admiral Drake	G.Y.T.Y	Hull, 1936	Selby	1936	S.	152	8	25	6	13	6	162	418	105	C. H. Smith & Co. (Hull), Lim., South Side, St. Andrew's Dock, Hull. *Archibald Hudson, St. Catherines, Swanland Rd., Hessle, E. Yorks.*
161474	Admiral Sir John Lawford.	..	London, 1930	Stockton-on-Tees	1930	S.	133	7	25	0	13	6	127	338	99	"Iago" Steam Trawler Co., Lim., Wyre Docks, Fleetwood. *Edward D. W. Lawford, same address.*
132800	Admiration	..	Inverness, 1914	Lossiemouth	1914	W.	85	2	19	1	8	4	32	77	30	×John L. Main, 11, New St., Hopeman, Moray.
127492	Admire	..	Inverness, 1908	Govan	1908	S.	86	3	18	5	8	8	35	93	39	×John Main, 9, King Street, Burghead.
127349	Adoration	..	Peterhead, 1926	Aberdeen	1912	S.	85	9	18	6	8	8	38	93	42	×Bisset B. Coull, 49, King St., Peterhead.
147201	Adrastus	G.B.Z.N	Liverpool, 1923	Greenock	1923	S.	459	5	58	1	32	5	4948	7905	1150	Ocean Steamship Co., Lim., India Buildings, Water St., Liverpool. *Lawrence D. Holt, same address.*
90702	Adrelexa	..	St. Catherine's, Ont., 1903.	Port Robinson	1886	W.	61	0	10	3	4	6	14	20	2	Edward Adamson, Toronto, Ontario.
108474	*Adrian	M.C.N.N	Lowestoft, 1924	Beverley, Yorks	1897	I.	100	0	20	5	11	0	69	162	45	Consolidated Fisheries Lim., Auckland Rd., Grimsby. *Sir John D. Marsden, Bt., same address.*
132701	Adur II.	..	London, 1912	South Shields	1912	S.	70	3	15	9	7	2	24	54	40	Shoreham Harbour Trustees, Harbour Office, Southwick, Brighton, Sussex. *Arthur R. T. Williams, same address.*
98669	Advance	..	Glasgow, 1891	Glasgow	1891	I.	65	5	17	1	6	0	30	67	15	×Robert H. Shaw, Ivybank, Strone, Argyllshire.
88632	†Advance	..	Montreal, 1904	St. Catharine's, Ont.	1884	I.	175	0	35	3	15	0	358	1031	116	Wallace Bingley, 42, William St., Cornwall, Ont.
149245	Advisable	..	Lowestoft, 1930	Oulton Broad	1930	S.	92	0	20	1	9	4	52	115	50	×George H. Tripp, Hartland House, Walmer Rd., Lowestoft.
131305	Aeneas	G.P.Y.Z	Liverpool, 1910	Belfast	1910	S.	493	0	60	4	37	1	6253	10058	1000	Ocean Steam Ship Co., Lim., India Buildings, Liverpool. *Lawrence D. Holt, same address.*
120983	Aeolus	..	Hong Kong, 1905	Hong Kong	1905	W.	61	4	13	4	6	7	20	41	7	Ocean Steamship Co., Lim., 1, India Buildings, Liverpool.
132440	Aeon	V.J.B.C	Melbourne, 1913	Middlesbrough	1912	S.	365	2	50	6	22	1	2007	3768	417	Australian Steamships Proprietary, Lim., Market St., Melbourne, Victoria.
96046	Afghan	..	Glasgow, 1889	Falkirk	1880	I.	66	2	15	3	5	5	29	43	18	×John Day, 17, Wright Street, Hull.
139801	‡Afghanistan	G.P.K.Y	Newcastle, 1918	Sunderland	1917	S.	385	0	53	0	24	3	4277	5616	371	Hindustan Steam Shipping Co., Lim., Exchange Buildings, Newcastle-on-Tyne. *Francis W. C. Common, same address.*
130055	Afon Dulais	M.J.S.R	Llanelly, 1919	Dundee	1919	S.	208	0	33	1	13	1	584	987	152	Afon Lliedi Steamship Co., Lim., New Dock, Llanelly. *Herbert F. M. Coombs, "Pendennis," Llanelly.*
130057	Afon Gwili	M.J.V.L	Llanelly, 1920	Southampton	1919	S.	198	0	30	6	12	4	427	874	§750	Afon Lliedi Steamship Co., Lim., New Dock, Llanelly. *Herbert F. M. Coombs, "Pendennis," Llanelly.*
130058	Afon Towy	M.J.X.C	Llanelly, 1920	Southampton	1920	S.	178	0	29	0	11	3	336	684	83	Afon Lliedi Steamship Co., Lim., New Dock, Llanelly. *Herbert F. M. Coombs, "Pendennis," Llanelly.*
149755	‖Afric Star	G.M.R.D	London, 1926	Hebburn-on-Tyne	1926	S.	475	8	67	3	45	2	7438	11900	1590	Blue Star Line, Lim., 40, St. Mary Axe, London, E.C.3. *George H. Trott, same address.*
120617	Africa	V.T.B.Z	Bombay, 1909	Maryport	1905	S.	158	9	24	9	9	4	162	454	78	Hormusjie C. Dinshaw, Aden, Arabia.
154115	Africana	Z.S.D.T	Capetown, 1930	Aberdeen	1930	S.	126	0	25	1	12	6	102	313	74	Minister of Mines and Industries of Union of South Africa, Pretoria.
145112	Afterglow	M.K.J.R	London, 1920	South Shields	1920	S.	216	6	32	0	13	5	482	936	98	Gas Light & Coke Co., 84, Horseferry Rd., Westminster. *Ralph S. Clarke, 4, St. Dunstan's Alley, London, E.C.*

* Formerly the "Cormorant IV." † Formerly the "S. L. Tilley." ‡ Formerly the "Aberdeen." § I.H.P. ‖ Formerly the "Africstar."

Digitized by Google

Official No.	Name of Ship.	International Code Signal (Visual).	Port and Year of Registry.	Where and When Built.	Material.	Dimensions. Length. ft.	10ths	Breadth. ft.	10ths	Depth of Hold. ft.	10ths	Registered Tonnage. Net Tonnage.	Gross Tonnage.	Horse Power of Engines.	Owner, or Part Owner, and Manager (if recorded). × Signifies *Managing Owner*. Italics signify *Manager*.
110886	Agami	M.C.C.J	Grimsby, 1899	Selby . . 1899	I.	110	0	21	2	11	2	76	186	50	Grimsby Trawler Owners' Direct Fish Supply Co., Lim., Strand St., Gt. Grimsby. *Thomas W. Baskcomb, "Nunsfield," Bargate, Grimsby.*
135553	Agapenor	G.P.Z.X	Liverpool, 1914	Greenock . 1914	S.	455	2	56	2	32	5	4657	7392	885	Ocean Steam Ship Co., Lim., 1, India Buildings, Liverpool. *Lawrence D. Holt, same address.*
137844	Agate	M.G.R.V	Glasgow, 1917	Bowling . . 1917	S.	199	4	30	1	11	9	397	824	108	×William F. Robertson and ×John M. Robertson, 45, West Nile St., Glasgow.
71815	Agenoria	..	Sydney, N.S.W., 1902	Sydney, N.S.W. 1874	W.	53	4	10	1	5	0	14	20	12	Robert Seaman, 44, Campbell St., Balmain, Sydney, N.S.W.
147633	Agility	M.L.V.X	London, 1924	Greenock . . 1924	S.	160	3	26	2	12	3	183	522	99	F. T. Everard & Sons, Lim., The Wharf, Greenhithe, Kent. *William J. Everard, Accuba House, High St., Greenhithe, Kent.*
84616	Agnar	V.R.W.N	Port Louis, Mauritius, 1936	Stavanger . 1885	I.	151	2	24	0	12	2	255	427	45	Agnar Shipping Co., Lim., 10, Edith Cavell St., Port Louis, Mauritius.
87313	Agnes	..	Brisbane, 1884	Brisbane . . 1880	W.	87	6	20	2	5	7	53	78	14	Mrs. Winifred E. Bransom, Canning Bridge, Perth, W.A.
90140	Agnes	Z.S.P.Z	East London, 1930	Renfrew . . 1903	S.	280	0	44	1	16	8	1161	1891	190	South African Railways & Harbours, Johannesburg.
135470	Agnes	..	Liverpool, 1913	Northwich . 1913	S.	96	3	21	6	10	7	127	187	28	I. C. I. (Alkali), Lim., Northwich, Cheshire. *William H. Needs, Cunard Bldg., Liverpool.*
85325	Agnes	..	Owen Sound, 1884	Meaford, Ont. . 1884	W.	50	0	13	7	6	0	16	23	30	William W. Grant, Spanish River, Ontario.
74915	Agnes	..	Sydney, N.S.W., 1888	Moama, N.S.W. 1877	W.	82	0	16	4	5	8	85	110	18	Nagamble Steam Navigation and Sawmill Co., Lim., Nagamble, Moira, N.S.W.
127952	Agnes Ellen	M.G.S.D	Liverpool, 1908	Bowling . . 1908	S.	130	4	23	1	10	1	104	293	77	John S. Monks, Lim., 3, Rumford Street, Liverpool. *George E. Tilling, same address.*
144791	*Agnes Gardner	..	Kirkcaldy, 1922	Hook, Goole . 1920	S.	86	2	18	5	9	2	37	96	42	John Gardner, James St., Cellardyke, Fife. *John T. Graham, "Thordisa," Anstruther, Fife.*
133301	Agnes H. Hastie.	..	Shields, North, 1912	South Shields . 1912	S.	117	3	21	6	12	2	81	210	80	R. Hastie & Sons, Lim., Fish Quay, N. Shields. *Alexander Hastie, "Invercauld," Cleveland Rd., North Shields.*
139795	Agnes H. Wetherly.	..	Aberdeen, 1917	Aberdeen . . 1917	S.	115	1	22	7	12	1	89	229	71	North Eastern Fisheries, Lim., 10, North Silver St., Aberdeen. *Sir Andrew Lewis, same address.*
137162	Agnes Nutten.	..	Aberdeen, 1927	Aberdeen . 1916	S.	110	3	21	8	11	7	79	183	67	×John Walker, 202, Victoria Rd., Torry, Aberdeen.
131138	Agnes P.	..	Ottawa, 1913	Buckingham, Que. 1913	W.	55	8	13	4	5	6	18	32	5	Minister of Railways and Canals for Canada, Ottawa, Ontario.
128748	†Agnes Wickfield.	..	Fleetwood, 1914	North Shields . 1909	S.	117	4	21	6	11	8	85	219	72	New Docks Steam Trawling Co. (Fleetwood), Lim., Station Road, Fleetwood. *William W. Brierley, Orient Bldgs., Station Rd., Fleetwood.*
57613	Agnew	..	Hobart, 1887	Hobart, Tasmania 1887	I.	112	2	26	2	9	5	161	203	33	Marine Board of Mersey, Devonport, Tasmania.
140543	Aguila	G.P.V.D	Liverpool, 1917	Dundee . . 1917	S.	315	3	44	2	18	5	1855	3255	395	Yeoward Line, Lim., 24, James Street, Liverpool. *Richard J. Yeoward, same address.*
149709	‡Ahamo	V.P.C.X	Hongkong, 1932	Port Glasgow . 1926	S.	460	0	62	8	36	4	5208	8621	666	Standard Transportation Co., Lim., Union Buildings, Victoria, Hongkong.
103672	Ahmic	..	Toronto, 1903	Gravenhurst, Ont. 1896; Rebuilt . . 1903	S.	80	4	15	0	4	6	52	77	11	Muskoka Lakes Navigation and Hotel Co., Lim., Gravenhurst, Ontario.
97047	Aid	..	Liverpool, N.S., 1891	Liverpool, N.S. . 1891	W.	79	2	24	4	7	5	67	99	180	Alfred Dickie, Stewiack, N.S.

* Formerly the "Radiation." † Formerly the "Solva." ‡ Formerly the "Plume."

Digitized by Google

186719	Aid	M.F.Q.P	London, 1914	Paisley	1914	S.	90	8	18	6	9	8	—	134	48	Mayor, Aldermen and Burgesses of Borough of Rams[illegible]
138002	Aid	..	Ottawa, 1916	Rockland, Ont.	1915	W.	60	0	17	0	4	8	26	45	5 Pa.	[illegible] Maynard, Harbour Office, Ramsgate. [illegible] Lim., 1158, Beaver Hall Square, [illegible]
115063	Ailsa	..	Troon, 1906	Troon	1906	S.	75	0	15	1	7	4	26	60	20	× [illegible] bank House, Cromarty.
74964	Aimee	..	Sydney, N.S.W., 1878	Brisbane Water, N.S.W.	1877	W.	56	1	11	3	5	7	14	21	15	[illegible] son, Birchgrove Road, Balmain, Sydney, N.S.W.
139237	Ainderby	G.L.M.Q	West Hartlepool, 1925	West Hartlepool	1925	S.	390	0	55	0	20	5	2998	4860	440	Ropner Shipping Co., Lim., West Hartlepool. *William Ropner, Mercantile Chambers, West Hartlepool.*
161049	Aire	M.P.Y.L	Goole, 1931	Birkenhead	1931	S.	240	6	34	1	15	4	445	1108	352	London, Midland & Scottish Rly. Co., Euston Station, London, N.W.1. *Owen G. Roberts, same address.*
141896	*Airthria	G.C.W.Z	Glasgow, 1929	Flensburg	1914	S.	397	4	54	9	26	2	2946	4770	620	Donaldson Line, Lim., 14, St. Vincent Place, Glasgow. *William B. Donaldson, same address.*
126782	Aix	..	New Westminster, B.C., 1920.	Port Essington, B.C. / Rebuilt Nanaimo, B.C.	1908 / 1920	W.	41	0	9	6	3	5	9	13	3	Walmis Newman, Turgoose P.O., Saanichton, Victoria, B.C.
148137	†Ajasa	V.R.X.V	Lagos, 1926	Bill Quay-on-Tyne	1925	S.	275	2	39	8	17	6	1264	2050	225	Government of Nigeria, Lagos, Nigeria.
111935	Ajax	..	Lindsay, Ont., 1902	Bobcaygeon, Ont.	1902	W.	54	0	14	6	6	1	23	33	50	Lloyd Refineries, Ltd., Port Credit, Ont.
133648	‡Akaroa	G.M.L.P	Southampton, 1932	Belfast	1914	S.	550	7	67	4	44	1	9461	15128	§1185	Shaw Savill & Albion Co. Lim., 34, Leadenhall St., London, E.C.3. *Richard J. Noal, same address.*
147737	Akbar	V.W.B.C	Bombay, 1924	Pt. Glasgow	1924	S.	375	0	52	0	23	1	2479	4048	444	Bombay and Persia Steam Nav. Co., Lim., 16, Bank St., Fort, Bombay.
144979	‖Akeld	M.K.Z.T	Newcastle, 1933.	Scotstoun	1922	S.	175	1	28	1	11	2	287	648	120	Tyne-Tees Steam Shipping Co., Lim., 25, King St., Newcastle. *Frederick Whittock, Sutherland House, Broad St., Ratcliffe, London, E.1.*
140680	**Akenside	G.S.D.Q	Newcastle, 1917.	Bill Quay-on-Tyne.	1917	S.	321	2	43	2	19	5	1600	2689	295	Quayside Shipping Co., Lim., Proctor House, Newcastle-on-Tyne. *George A. Connell, and George W. Grace, same address.*
157767	††Akina	..	Napier, 1934	Kaipara, N.Z.	1901	W.	54	5	14	5	6	7	18	42	‡‡25	Akina Trawling Co., Lim., Napier, N.Z.
160979	Akranes	G.M.J.X	Grimsby, 1929	Selby	1929	S.	140	4	25	0	13	2	153	358	103	Consolidated Fisheries, Lim., Auckland Rd., Fish Docks, Grimsby. *Sir John D. Marsden, Bart., same address.*
116621	§§Aksala	..	Dawson, Y.T., Canada, 1927.	White Horse, Y.T.	1913	W.	166	8	35	0	5	4	803	1067	17	British Yukon Navigation Co., Lim., Vancouver, B.C.
151823	‖‖Akuna	V.L.B.X	Melbourne, 1925	Vegesack, Germany.	1911	S.	210	0	31	0	19	0	531	953	153	W. E. Eglin, Queenscliff, Victoria, Australia.
109260	***Alacrity	M.F.T.N	Southampton, 1926	Greenock	1900	S.	288	1	36	6	26	0	867	1830	1000	Mrs. Annie L. Grahame-White, 43, Ridgemount Gardens, London, W.C.1.
160980	Alafoss	G.R.C.P	Grimsby, 1929	Selby	1929	S.	140	4	25	0	13	2	153	358	103	Consolidated Fisheries, Lim., Auckland Rd., Fish Docks, Grimsby. *Sir John D. Marsden, Bart., same address.*
129048	Alan I.	..	London, 1909	Greenwich	1909	S.	65	0	15	6	7	7	1	52	50	River Lighterage Co., Lim., 4, St. Dunstan's Alley, London, E.C.3. *Sir John S. Hindley, same address.*
161292	Alasia	M.P.N.J	London, 1929	Bowling	1929	S.	78	0	18	1	7	7	—	72	47	Solea Barge Co., Lim., Skouriotissa, Nicosia, Cyprus. *James L. Bruce, same address.*
89489	Alaska	..	London, 1883	Bourne End, Bucks.	1883	W.	56	0	9	2	4	0	11	16	10	× John H. Salter, Folly Bridge, Oxford.
147315	Alaunia	G.L.K.M	Liverpool, 1925	Clydebank, Glasgow.	1925	S.	519	6	65	2	39	2	8448	14030	8500 †††	Cunard White Star, Lim., Cunard Building, Liverpool. *Sidney J. Lister, same address.*
147669	Alavi	V.W.B.L	Bombay, 1924	Glasgow	1924	S.	350	0	48	0	23	1	2161	3566	395	Bombay and Persian Steam Navigation Co., Lim., 16, Bank St., Fort, Bombay. *Thomas E. Cunningham, same address.*
133420	Albano	M.D.W.B	Hull, 1913	Hull	1912	S.	250	2	37	2	14	7	519	1176	138	Ellermans Wilson Line, Lim., Hull. *William J. Tarn, Commercial Road, Hull.*

* Formerly the "Trelevan" and "Lubeck." † Formerly the "Usworth." ‡ Formerly the "Euripides." § Turbines. ‖ Formerly the "The Earl" and "Mayfield."
** Formerly the "Burnhope." †† Formerly the "Pulu." ‡‡ I.H.P. §§ Foreign name "Alaska." ‖‖ Formerly the German Government Ship "Komet."
*** Formerly the "Semiramis" and "Margarita." ††† B.H.P. Turbines.

Digitized by Google

Official No.	Name of Ship.	International Code Signal (Visual).	Port and Year of Registry.	Where and When Built.	Material.	Dimensions. Length. ft.	10ths	Breadth. ft.	10ths	Depth of Hold. ft.	10ths	Registered Tonnage. Net Tonnage.	Gross Tonnage.	Horse Power of Engines.	Owner, or Part Owner, and Manager (if recorded). ×Signifies *Managing Owner.* Italics signify *Manager.*
124610	Albatros II.	..	Southampton, 1932	Lincoln . 1876; Rebuilt, Falmouth. 1908	W.	55	7	9	8	5	3	9	18	8	Edgar W. Crammond, Kent Hatch, Crockham Hill, Edenbridge, Kent.
118971	Albatross	..	Auckland, N.Z., 1905.	Auckland, N.Z. . 1904	W.	123	0	27		8	9	111	218	37	Devonport Steam Ferry Co., Lim., Auckland, N.Z.
120045	Albatross	..	Fremantle, W.A., 1908	Perth, W.A. . 1902	W.	73	0	14	0	7	2	7	55	46	Swan River Shipping Co., Lim., Perth, W.A.
147714	Albatross	G.K.R.N	London, 1924	Grangemouth . 1924	S.	280	3	41	9	19	0	1193	1943	227	General Steam Navigation Co., Lim., 15, Trinity Sq., London, E.C.3. *Percy R. Privett, same address.*
135931	Albatross	..	Ottawa, 1913	Bristol, R.I., U.S.A. (a)	W.	60	2	9	2	5	1	13	19	5	Robert C. Henderson, 129, Main St., St. John, N.B.
132091	*Alberic	..	Grimsby, 1910	Selby . 1910	S.	130	2	23	5	12	3	112	286	91	Alberic Steam Fishing Co., Lim., Wyre Dock, Fleetwood. *Charles H. Friswell, 73, Bold St., Fleetwood.*
76370	†Albert	..	Liverpool, 1904	Liverpool . 1840	W.	74	5	17	6	(a)		44	86	17	Caledonia Stevedoring Co., Lim., 18, Chapel Chambers, North, 28, Chapel St., Liverpool. *John L. May, Craiglynne, Mount Road, Upton, Wirral, Cheshire.*
115267	Albert	..	Liverpool, 1902	Tranmere . 1902	S.	92	5	20	1	10	8	5	148	69	Alexandra Towing Co., Lim., 6, Covent Garden, Water St., Liverpool. *Alexander Bicket, same address.*
147767	Albert C. Field	..	St. Catherines, Ont., 1931.	Haverton Hill on Tees. 1923	S.	252	5	43	3	17	8	1303	1764	114	Eastern Steamship Co., Lim., Port Colborne, Ont.
142906	‡Albert Hewlett	Z.S.Q.P	Durban, Natal, 1936	South Bank-on-Tees. 1929	S.	116	0	24	2	12	7	88	250	94	Union Whaling Co., Lim., 397, Smith St., Durban.
85765	Alberta	V.G.C.D	Montreal, 1911	Whiteinch . 1883; Rebuilt at Collingwood, Ont. . 1911	S.	309	7	38	2	23	3	2377	2829	167	Canadian Pacific Railway Co., Montreal.
116370	Alberta M.	..	Goderich, Ont., 1907.	Goderich, Ont. . 1907	W.	69	3	15	0	6	5	26	38	11	Joseph Millman, Bind River, Ont.
133949	§Albertolite	V.G.N.P	Montreal, 1931	Newcastle . 1912	S.	415	0	55	2	31	1	3980	6406	597	Imperial Oil Lim., Imperial Oil Buildings, Toronto, 2, Ont. *William B. Elsworth, same address.*
93724	Albion	..	Liverpool, 1887	Winsford . 1887	W.	89	0	21	0	10	6	103	151	34	Salt Union Lim., Colonial House, Liverpool. *Eustace C. Wickes, same address.*
129249	Albion of York	..	Hull, 1910	Beverley . 1884	S.	80	5	18	2	7	2	50	88	30	×Frederick Hall, 15, Holborn St., Hull.
147131	Albionic	G.K.C.V	Hull, 1924	Greenock . 1924	S.	290	2	44	1	20	9	1497	2468	242	×Sir Walter H. Cockerline, Kt., Trinity House Lane, Hull.
143286	‖Albion Star	G.C.B.D	London, 1919	Belfast . 1919	S.	450	0	58	5	37	1	4908	7920	752	Union Cold Storage Co., Lim., 13–16, West Smithfield London, E.C. *Edward Hinchcliff, 40, St. Mary Axe, London, E.C.3.*
161824	*¶Albuera	G.P.D.L	Leith, 1931	Burntisland . 1920	S.	331	3	48	6	25	1	2052	3477	316	South Georgia Co., Lim., 31, Bernard St., Leith. *Noel G. Salvesem, 29, Bernard St., Leith.*
149634	Alca	G.D.Y.K	Liverpool, 1927	Dundee . 1927	S.	319	2	46	2	20	7	2104	3712	300	Yeoward Line Lim., 24, James St., Liverpool. *Richard J. Yeoward, same address.*
148151	††Alcantara	G.L.Q.R	Belfast, 1935	Belfast . 1926; Lengthened . 1935	S.	640	5	78	5	40	5	13189	22209	4000 ‡‡	Royal Mail Lines Lim., Royal Mail House, Leadenhall St., London, E.C.3. *Francis G. Spriddell, same address.*
162982	§§Alcazar	..	Lowestoft, 1935	Rotterdam . 1918	S.	102	4	20	6	9	9	69	159	28	×Bowden Ramster, "Forbra," The Broadway, Fleetwood.
105770	Alchymist	M.Q.T.N	London, 1895	Low Walker . 1895	S.	147	5	24	1	12	8	209	382	50	F. T. Everard & Sons, Lim., The Wharf, Greenhithe, Kent. *William J. Everard, Accuba House, High St., Greenhithe, Kent.*
147870	Alcira	M.L.P.V	Glasgow, 1923	Kinderdijk, Holland. 1922	S.	239	2	36	2	16	7	806	1387	‖‖700	Mossgiel Steamship Co., Lim., 70, Wellington St., Glasgow. *John Bruce, Jr., same address.*

Digitized by Google

162977	Alumaria .	..	Lowestoft, 1935 .	Holland .	1916	S.	109	1	20	7	9	5	64	148	*250	×Bowden Ramster, "Forbra," The Broadway, Fleetwood.
146459	†Alcor .	..	Lowestoft, 1936 .	Selby .	1922	S.	85	2	19	1	9	0	35	97	30	Jubilee Fishing Co., Lim., Hamilton Rd., Lowestoft, Suffolk. *Alfred S. Ling, 45, Royal Avenue, Lowestoft.*
133348	‡Alcora .	G.S.X.Q	Glasgow, 1933 .	Dundee .	1919	S.	270	6	35	1	16	2	563	1381	280	Mosgiel Steamship Co., Lim., 70, Wellington St., Glasgow. *John Bruce, Jr., same address.*
127472	Alder .	M.D.B.F	Newry, 1909 .	Paisley .	1909	S.	142	8	23	6	10	3	126	341	47	Newry and Kilkeel Steam Ship Co., Lim., Newry, co. Down. *Frank Fisher, Butter Crane Quay, Newry.*
161994	§Alderpool .	G.B.L.N	West Hartlepool 1936	Sunderland .	1930	S.	382	1	53	4	25	1	2591	4313	447	Pool Shipping Co., Lim., Mercantile Chambers, Mainsforth Terrace, West Hartlepool. *William Ropner, same address.*
105657	‖Aldershot .	M.P.C.R	Southampton, 1912 .	Hull .	1910	S.	192	0	29	2	14	1	256	681	82	Southern Railway Co., Waterloo Station, London, S.E.1. *Reginald P. Biddle, Dock House, Southampton.*
138912	**Aldinga .	V.J.B.F	Melbourne, 1926 .	Dublin .	1920	S.	331	1	46	7	23	1	1868	3078	231	Adelaide Steamship Co., Lim., Currie St., Adelaide, S.A.
135448	††Alecto .	M.D.W.S	Bristol, 1936 .	Greenock .	1918	S.	210	2	33	2	13	3	453	919	96	Bristol Steam Navigation Co., Lim., 50, Prince St., Bristol. *William B. Cole, same address.*
125937	Alert .		Banff, 1924 .	Aberdeen .	1907	S.	88	5	18	6	9	1	41	96	36	×George C. Mc. Robie, 1, Bridge St., Portsoy, Banff.
105155	Alert .	M.F.P.V	Glasgow, 1916 .	Paisley .	1910	S.	120	1	22	1	10	8	77	211	90	Anchor Line, Lim., 14, St. Vincent Place, Glasgow, C.1. *Randall J. Carozzi, same address.*
123806	Alert .	..	London, 1920 .	(a)	(a)	S.	50	0	11	7	5	9	6	23	8	×Reginald L. Hancock, "Beachway," Picton Rd., Hakin, Milford Haven.
144273	Alert .	M.B.J.D	London, 1919 .	Leith .	1919	S.	198	2	32	1	12	5	296	793	115	Corporation of Trinity House, Trinity House, Tower Hill, London, E.C. *John M. Nicolle, same address.*
116862	Alert .	..	Ottawa, Ont., 1904 .	Temiscamingue .	1904	S.	68	3	12	4	5	2	26	53	10	Upper Ottawa Improvement Co., Lim., Ottawa, Ont.
92421	Alert .	..	Prescott, Ont., 1886 .	Morrisburg, Ont.	1886	W.	64	0	14	4	5	0	35	50	9	Frontenac Dredging Co., Lim., Toronto, Ont.
90699	Alert .	..	St. Catherine's, Ont., 1886.	Port Robinson .	1886	W.	58	4	15	1	7	2	32	47	28	E. O. Leahey & Co., Lim., Ottawa.
75033	Alert .	..	Sydney, N.S.W., 1879.	Echuca, Victoria	1879	W.	74	0	15	3	6	0	36	58	10 Pa.	Thomas Permewan, Ballarat, Victoria.
89246	Alert .	..	Sydney, N.S.W., 1884.	Brisbane Water	1884	W.	59	6	13	7	4	5	20	29	10	Port Stephens Hardwood Co., Lim., 91, Pitt Street, Sydney, N.S.W.
101956	Alert .	V.J.B.V	Townsville, 1909 .	South Shields .	1892	S.	115	0	21	1	11	8	80	194	99	Townsville Harbour Board, Queensland.
137358	Alex Hastie .	..	Shields, N., 1914 .	Willington Quay-on-Tyne	1914	S.	117	0	21	6	12	3	91	206	82	R. Hastie & Sons, Lim., Fish Quay, North Shields. *Alexander Hastie, "Invercauld," Cleveland Rd., North Shields.*
125351	Alex Watt .	..	Fraserburgh, 1914	Banff .	1913	W.	87	8	19	1	9	3	37	86	25	Robert J. Watt, 20, Dennyduff St., Fraserburgh. *Robert W. Watt, same address.*
151809	Alexander Arbuthnot.	..	Melbourne, 1924	Koondrook, Vict.,	1923	S.	76	0	15	2	4	5	15	46	4 Pa.	Arbuthnot Sawmills Pty., Lim., Koondrook, Victoria.
96898	Alexander Fraser.	..	Ottawa, Ont., 1891	Pembroke, Ont..	1890	S.	128	6	23	2	7	6	146	344	23 Pa.	Upper Ottawa Improvement Co., Ottawa, Ontario.
162767	Alexander Kennedy.	M.J.Z.J	London, 1932 .	Burntisland .	1932	S.	227	0	36	4	15	4	726	1313	143	London Power Co., Lim., Horseferry Rd., London, S.W.1. *Baron Hyndley of Meads, 4, St. Dunstans Alley, London, E.C.3.*
154692	‡‡Alexander Leslie.	..	Windsor, Ont., 1927 .	Cleveland, Ohio Reconstructed .	1901 1920	S.	353	6	48	2	23	7	2000	3509	169	Lake Erie Coal Co., Lim., Walkerville, Ont.
144536	Alexander Scott	G.S.V.L	London, 1920 .	South Bank-on-Tees.	1917	S.	125	5	23	4	12	8	107	275	61	×Thomas Jenkerson, Norfolk Villa, Milford Haven.
117518	Alexandra .	E.I.J.X	Dublin, 1904 .	Barrow .	1904	S.	201	4	30	3	14	1	223	618	260	Commissioners of Irish Lights, Irish Lights Office, Dublin. *Eustace A. M. Leggett, same address.*
117981	Alexandra .	..	Falmouth, 1902 .	Falmouth .	1902	S.	84	6	16	9	7	7	33	73	50	W. J. Reynolds, Lim., Coryton House, Torpoint, Cornwall. *Wilfred J. Reynolds, same address.*
83748	§§Alexandra .	.	Melbourne, 1891 .	Echuca .	1882	I.	83	7	22	6	5	0	47	87	39 Pa.	George Ritchie, Goolwa, S. Australia.

* I.H.P. † Foreign name "Hector Denis" formerly the "Olearia." ‡ Formerly the "Dundee." § Formerly the "Northwick." ‖ Formerly the "Brittany."
** Formerly the "Glenstal." †† Formerly the "Gloucester Coast" and "Sir Walter Bacon." ‡‡ Foreign name "H. A. Bock." §§ Formerly the "Bantam."

B*

Official No.	Name of Ship.	International Code Signal (Visual).	Port and Year of Registry.	Where and When Built.	Material.	Dimensions. Length. ft. 10ths	Breadth. ft. 10ths	Depth of Hold. ft. 10ths	Registered Tonnage. Net Tonnage.	Gross Tonnage.	Horse Power of Engines.	Owner, or Part Owner, and Manager (if recorded). × Signifies *Managing Owner.* Italics signify *Manager.*
120740	Alexandra	..	Melbourne, 1907	Ballarat, Victoria 1884	I.	52 0	9 6	3 5	8	10	14 Pa.	Valentine F. Cole, Melbourne.
91441	Alexandra	..	Newcastle, 1929.	Hull . . 1885	I.	72 6	16 6	8 5	11	66	45	×William P. Robson, 1354, Walker Rd., St. Anthony's, Newcastle-on-Tyne.
116340	Alexandra	..	Ottawa, Ont., 1922	Temiskaming . 1903	S.	136 0	26 4	8 3	249	490	84	Upper Ottawa Improvement Co., Lim., Ottawa, Canada.
72364	Alexandra	..	Cork, 1928	Southampton . 1876	I.	110 0	19 1	8 9	53	129	30	×Samuel Palmer, Ringaskiddy, co. Cork.
129315	Alexandra	..	Rangoon, 1916	Annan . . 1903	S.	65 7	11 6	6 9	25	36	20	Ko. S. Hoe, 40, Strand Rd., Bassein, Burma.
120147	Alexandra	M.D.C.B	Shanghai, 1905	Shanghai . . 1905	S.	143 2	26 0	11 1	122	332	59	Shanghai Tug & Lighter Co., Lim., Shanghai.
137538	Alexandra	M.G.K.S	Southampton 1928	Leith . . 1917	S.	100 1	23 7	12 6	78	215	83	Alexandra Towing Co., Lim., 6, Covent Garden, Water St., Liverpool, 2. *Alexander Bickel, same address.*
100598	*Alexandra	..	Sydney, N.S., 1905	Sorel, Quebec . 1889	W.	79 2	13 8	4 2	23	34	6	Wentworth N. Macdonald, Sydney Cap Breton Co., N.S.
107380	Alexandra	..	Sydney, C.B., 1902	Port Monier, C.B. 1902	W.	44 2	10 4	4 8	10	14	12	Robert Spencer, Port Monier, C.B.
163175	Alexandrite	M.B.R.P	Hull, 1934	Beverley . . 1934	S.	131 0	24 6	13 0	139	313	89	Kingston Steam Trawling Co., Lim., St. Andrew's Dock, Hull. *John W. Lown, same address.*
148501	†Alfie Cam.	V.J.Q.C	Sydney, N.S.W., 1928.	Beverley . . 1920	S.	128 5	23 5	12 6	110	282	85	Cam & Sons, Lim., 1, Banks St., Pyrmont, Sydney, N.S.W.
111937	Alfred	..	Lindsay, Ont., 1902	Kirkfield, Ont. . 1895	W.	48 5	19 0	4 6	61	89	35 Pa.	A. L. Davis, Peterborough, Ontario.
115225	Alfred	..	Liverpool, 1901	Liverpool . . 1901	S.	92 5	*20 1	10 8	5	148	69	Alexandra Towing Co., Lim., 6, Covent Garden, Water St., Liverpool, 2. *Alexander Bickel, same address.*
125852	Alfred	..	Lowestoft, 1907	Lowestoft . 1907	W.	85 6	19 2	9 6	41	96	25	Peacock & Co. (Lowestoft) Lim., 3, Herring Market, Lowestoft. *Arthur Gouldby, "The Shrubbery," Kessingland, Suffolk.*
128951	Alfred Colebrooke.	..	Rye, 1912	Bowling . . 1912	S.	70 1	17 0	7 6	20	56	17	×Richard T. Page, St. Margaret's Terrace, Rye, Sussex.
122578	Alfreda	..	Yarmouth, N.S., 1907.	Tusket Wedge, N.S. 1907	W.	44 0	12 3	6 0	10	15	6	Louis A. Le Blanc, Tusket Wedge, N.S.
135971	‡Alfredian	G.B.Y.N	Grimsby, 1922	Selby . . 1913	S.	133 5	23 0	12 2	132	293	79	Loyal Steam Fishing Co., Lim., Auckland Rd., Fish Docks, Grimsby. *Walter W. Butt, "Fearnlea," Welholme Rd., Grimsby.*
127969	Algeria	..	Liverpool, 1909	Winsford, Cheshire. 1877	W.	86 4	20 2	8 5	79	117	10	J. & R. Stone, Lim., The Park, Collieries, Garswood, Wigan. *George Holbrook, 7, Clayford Crescent, Stoneycroft, Liverpool.*
147256	Algerian	G.K.N.Q	Liverpool, 1924	Whiteinch, Glasgow. 1924	S.	295 0	43 7	21 0	1441	2305	202	Ellerman Lines, Lim., 21, Moorgate, London, E.C.2. *Roland V. Murray, 22, Water Street, Liverpool.*
142847	Algerian Prince	G.C.M.Y	Newcastle, 1919.	Sunderland . 1919	S.	331 3	46 8	23 2	1850	3089	429	Prince Line, Lim., 56, Leadenhall St., London, E.C.3. *William MacGillivray, same address.*
153843	§Algoa	Z.S.G.P	Port Elizabeth, 1930	Kinderdijk, Holland 1923	S.	122 5	28 0	10 5	129	290	54	South African Railways & Harbours, Johannesburg, S.A.
147706	Algoa Bay	Z.S.F.D	Cape Town, 1926	Lauzon, Que. . 1919	S.	125 5	23 5	12 7	107	270	62	Irvin & Johnson (South Africa) Lim., Fish Quay Docks, Cape Town.
158164	‖Algocen	..	Sault Ste Marie, 1935	Lorain, Ohio, U.S.A. 1909	S.	512 5	54 2	26 7	5032	6893	199	Algoma Central and Hudson Bay Railway Co., Sault Ste. Marie, Ont.
145637	Algol	M.L.Z.C	Shoreham, 1924.	Low Walker-on-Tyne 1924	S.	245 3	37 0	18 7	929	1566	176	×Sidney R. Penney, 82, Queen's Rd., Brighton.
110876	Algoma	M.G.N.T	Grimsby, 1899	North Shields . 1899	I.	106 0	21 1	11 0	66	169	45	×**Bernard H. Bannister, Fish Docks, Grimsby.**
111763	Algoma	..	Kingston, Ont., 1901.	Kingston, Ont. . 1901	W.	36 6	8 4	3 4	3	5	10	**Charles W. Archer, Bracebridge, Ontario.**
116697	Algoma	..	Kenora, Ont., 1904	Fort Francis, Ont. 1904	W.	56 0	14 0	5 5	47	69	8	**J. A. Mathieu, Lim., Fort Frances, Ont.**

Digitized by Google

154872	Algonquin	..	Toronto, 1928	Huntsville, Ont.	1928	Cmp.	117	4	23	5	6	5	171	207	33	Huntsville, Lake of Bays & Lake Simcoe Navigation Co., Lim., Huntsville, Ont.
161515	Algonquins	..	Montreal, 1929	Whiteinch	1929	S.	252	7	42	2	17	2	1160	1940	81	St. Lawrence Steamships Lim., Welland, Ont. *Ernest S. Crosby, Marine Trust Bldg., Buffalo, N.Y., U.S.A.*
138212	*Algorail	V.G.J.B	Midland, Ont., 1918	Lorain, Ohio	1901	S.	346	0	48	0	24	2	2620	3495	152	Algoma Central and Hudson Bay Railway Co., Sault Ste. Marie, Ont.
130776	†Algosoo	..	Sault Ste. Marie, 1913	Lorain, Ohio, U.S.A.	1901	S.	346	0	48	0	24	1	2080	3429	169	Algoma Central and Hudson Bay Railway Co., Sault Ste. Marie, Ont.
158165	‡Algosteel	V.G.Q.N	Sault Ste. Marie, 1935	Wyndotte, Mich., U.S.A.	1907	S.	487	5	52	2	26	6	4324	6117	180	Algoma Central and Hudson Bay Railway Co., Sault Ste. Marie, Ont.
111862	Alice	..	Ottawa, Ont., 1901	Kippewa, Quebec	1901	W.	70	8	13	4	5	0	34	48	10	John R. Booth, Ottawa, Ont.
108236	Alice	..	St. Catherines, Ont., 1932	Sorel, Quebec	1894	S.	65	8	17	5	10	0	35	73	38	J. P. Porter & Sons, Lim., 12, Queen St., St. Catherines, Ont.
63661	Alice	..	Plymouth, 1881	East Greenwich	1868	Cmp.	38	6	9	4	5	6	9	13	20	Plymouth and Oreston Timber Co., Lim., Sutton Road, Plymouth. *William H. Cocks, same address.*
69550	Alice	..	Rangoon 1879	Clyde	1877	I.	60	0	10	0	6	9	21	31	16	(c) E. F. C. Pandorf, London.
91751	Alice	..	Rangoon, 1887	Calcutta	1883	I.	49	5	15	0	5	9	20	28	10	Charles Shafraz, Rangoon.
81394	§Alice Capper	..	Liverpool, 1881	Northwich	1875	W.	75	7	19	8	8	6	65	96	16	×Edward Knowles, 9, Strand St., Liverpool.
150241	Alice L. Smith	..	Halifax, N.S., 1920	Montreal, Que.	1917	W.	84	0	19	2	10	0	50	98	24	Smith Fishing Co., Lim., Dartmouth, Halifax Co., N.S.
144924	Alice Marie	G.D.W.X	Newcastle, 1920	Sunderland	1920	S.	280	0	40	5	18	5	1216	2206	221	Rodney Steamship Co., Lim., Milburn House, Newcastle-on-Tyne. *Sir Robert S. Gardiner, 33, Leinster Gardens, London, W. 2.*
122297	Alice Mattes	..	Prince Albert, Sask., 1921	The Pas, Man.	1921	W.	88	4	19	0	3	5	54	85	4 Pa.	×David D. Rosenberry, The Pas, Manitoba.
135918	‖Alice Moller	G.B.J.F	Shanghai, 1933	Hartlepool	1914	S.	400	0	52	0	27	4	3145	4986	401	Moller Line Lim., 12, The Bund, Shanghai.
126290	Alice R.	..	St. John, N.B., 1909	The Range, N.B.	1909	W.	64	7	18	0	7	5	51	75	40	Miss Alma F. Gregory, St. Jordan, N.B.
139208	Alida	M.F.Z.C	Fleetwood, 1915	Dundee	1915	S.	128	8	23	0	12	6	105	270	88	J. Marr & Son, Lim., 228, Dock St., Fleetwood. *Geoffrey E. Marr, "Melrose," Esplanade, Fleetwood.*
144902	Alipore	G.D.C.B	Newcastle, 1920	Jarrow-on-Tyne	1920	S.	400	1	52	3	28	5	3241	5273	517	Peninsular & Oriental Steam Navigation Co., 122, Leadenhall St., London, E.C.3. *Sir William C. Currie, same address.*
147152	Allan A. Dale	..	Hull, 1924	Paisley	1917	S.	81	5	16	6	4	6	—	62	27	×Robert Teal, Carlton-on-Trent, Newark, Notts.
152000	Allara	V.J.B.G	Melbourne, 1926	Dalmuir	1924	S.	340	5	47	2	23	2	1969	3279	385	Adelaide Steamship Co., Lim., Currie St., Adelaide, S. Australia.
145858	Allegheny	M.K.S.B	Liverpool, 1921	Connah's Quay	1921	S.	200	4	32	5	14	0	384	828	100	Anglo-American Oil Co., Lim., 36, Queen Anne's Gate, Westminster, London, S.W.1. *Frederick J. Wolfe, same address.*
140548	Allegiance	..	Liverpool, 1925	Northwich	1917	S.	91	5	21	2	9	2	81	171	18	Coast Lines, Lim., London House, 3, New London St., London, E.C.3. *Sir Alfred H. Read, same address.*
148305	Allende	G.S.Q.Z	Cardiff, 1928	Howdon-on-Tyne	1928	S.	412	6	55	3	26	1	3158	5081	442	Nolisement Steamship Co., Lim., 2, Stuart St., Cardiff. *Ralph E. Morel, same address.*
150156	Allenwood	V.L.G.F	Sydney, N.S.W., 1921	Cape Hawke, N.S.W.	1920	W.	147	0	35	0	8	2	188	398	48	Allen Taylor & Co., Lim., Taylor's Wharf, Bank St., Pyrmont, Sydney, N.S.W.
151527	Allison	..	Rangoon, 1921	Dumbarton	1919	S.	110	7	22	1	10	8	11	175	**363	Burmah Oil Co., Lim., Rangoon.
118034	††Allister	V.P.L.N	Kingston, Jamaica, 1936	Newcastle-on-Tyne	1903	S.	270	4	36	0	19	3	860	1607	238	Olney C. Webster, Kingston, Jamaica.
118610	‡‡Allochy	..	Fraserburgh, 1925	Aberdeen	1918	S.	86	0	18	6	9	2	41	96	42	×Robert B. Duthie, 2, Frederick St., Inverallochy, Aberdeenshire.
130000	All's Well	..	Lowestoft, 1910	Lowestoft	1910	W.	85	8	18	7	9	6	42	87	28	×George E. Curtis, Church Road, Kessingland, Suffolk.
136418	Allyn River	..	Sydney, N.S.W., 1915	Sydney, N.S.W.	1915	W.	99	6	24	6	6	7	57	143	20	Newcastle and Hunter River Steamship Co., Lim., Sydney, N.S.W.
112274	Alma	..	Montreal, 1903	Sorel	1903	W.	54	7	12	3		0	29	43	3	Charles Marcoux, Berthier, Quebec.
140700	§§Alma Dawson	G.B.L.Z	Newcastle, 1917	Willington Quay-on-Tyne	1917	S.	360	1	51	1	24	3	2473	3985	348	Jubilee Steam Navigation Co., Lim., Midland Bank Chambers, Bute Street, Cardiff. *Frank S. Dawson, same address.*
163097	Almadine	G.W.J.R	Hull, 1932	Beverley	1932	S.	129	0	24	0	12	9	135	295	89	Kingston Steam Trawling Co., Lim., St. Andrew's Dock, Hull. *John W. Lown, same address.*

* Formerly the "Home Smith" and "William S. Mack." † Formerly the "J. Frater Taylor," foreign name "Saturn." ‡ Foreign name "Thomas Barlum." § Formerly a sailing vessel.
‖ Formerly the "Rhodesian Transport" and "Clutha River." ** I.H.P. †† Foreign name "Alegria," formerly the "Eaton Grove" and "Perez." ‡‡ Formerly the "Ralph Hall Caine."
§§ Formerly the "Whitfield."

Digitized by Google

Official No.	Name of Ship.	International Code Signal (Visual).	Port and Year of Registry.	Where and When Built.	Material.	Dimensions. Length.	Dimensions. Breadth.	Dimensions. Depth of Hold.	Registered Tonnage. Net Tonnage.	Registered Tonnage. Gross Tonnage.	Horse Power of Engines.	Owner, or Part Owner, and Manager (if recorded). ×Signifies *Managing Owner.* Italics signify *Manager.*
						ft. 10ths	ft. 10ths	ft. 10ths				
136353	Almanzora	G.L.T.K	Belfast, 1915	Belfast . 1915	S.	570 3	67 3	24 8	9441	15551	1610	Royal Mail Lines, Lim., Royal Mail House, Leadenhall Street, London, E.C.3. *Frances G. Spriddell, same address.*
149751	*Almeda Star	G.M.T.C	London, 1935	Birkenhead . 1926; Re-built . 1935	S.	578 9	68 3	42 7	9246	14935	†1445	Blue Star Line, Lim., 40, St. Mary Axe, London, E.C.3. *Albert A. Barrett, same address.*
160239	‡Almenara	G.S.Y.V	Glasgow, 1929	Sunderland . 1922	S.	260 1	41 2	18 5	925	1851	§1263	Mossgiel Steamship Co., Lim., 70, Wellington St., Glasgow, C.2. *John Bruce, Junr., same address.*
153591	Almirante Lacerda.	..	Hong Kong, 1925	Hong Kong . (a)	W.	90 9	13 9	6 0	22	63	20	Wong Kwan Shan, 40, Des Voeux Road Central, 1st Floor, Victoria, Hong Kong.
84688	Almond	..	Borrowstoness, 1919	Paisley . 1915	S.	136 0	30 2	10 0	119	309	38	London and North Eastern Railway Co., Marylebone Station, London. *James A. Rodger, 50, George Square, Glasgow.*
146567	Alnmoor	G.J.L.Z	London, 1922	Sunderland . 1922	S.	420 0	54 0	34 5	4077	6573	577	Moor Line, Lim., Moor Bldgs., Pilgrim St., Newcastle. *Sir Walter Runciman, Bt., same address.*
150045	Aloe	Z.S.B.R	Cape Town, 1930	Port Glasgow . 1925	S.	404 9	53 0	27 6	3194	5047	477	Hon. The Ministers of Railways and Harbours, Pretoria, S.A.
106942	‖Aloma	..	Shoreham, 1926	Cowes . 1898	Cmp.	81 5	13 5	8 0	36	64	20	Mrs. Louisa Alexander, Manor House, Winterbourne Stone, Salisbury, Wilts.
145921	Alondra	G.D.F.B	Liverpool, 1922	Dundee . 1922	S.	319 0	44 2	26 5	1887	3445	300	Yeoward Line, Lim., 24, James St., Liverpool. *Richard J. Yeoward, same address.*
123260	Alonso	M.F.R.Q	Hull, 1906	Govan . 1906	S.	108 8	21 5	11 2	66	172	36	×Colin H. Brand, The Docks, Milford Haven.
141942	**Alouette	M.J.X.N	London, 1924	Ardrossan . 1919	S.	175 4	28 3	10 1	296	638	99	General Steam Navigation Co., Lim., 15, Trinity Square, London, E.C.3. *Percy R. Privett, same address.*
147921	††Alpera	G.K.W.L	Glasgow, 1924	Garston, Liverpool. 1920	S.	264 9	41 2	18 7	914	1777	152	Mossgiel Steamship Co., Lim., 70, Wellington St., Glasgow. *John Bruce, Junr., same address.*
118872	Alpha	..	Banff, 1903	Govan . 1903	S.	82 3	18 0	8 8	35	92	25	×David Anderson, 6, Haigh St., Portknockie, Banff.
123008	Alpha	..	Bombay, 1919	Bombay . 1911	W.	25 2	5 3	3 1	2	2	13	Bertram H. Hewitt, 15, Marine Lines, Bombay.
98154	Alpha	M.Q.G.S	Manchester, 1903	Sudbrook, Mon. 1890	I.	145 6	30 4	10 7	185	401	96	Manchester Ship Canal Co., Ship Canal House, King St., Manchester. *Matthew Kissane, same address.*
89445	Alpha	..	Port Adelaide, 1914	Mannum, S.A. . 1899	I. & Cmp.	100 1	13 6	3 9	22	57	16 Pa.	William G. Collins, Renmark, South Australia.
116945	Alpha	..	Rat Portage, Ont., 1904	Winnipeg, Man. 1902	W.	30 0	6 2	2 2	2	2	6	Young Men's Christian Association, Winnipeg, Manitoba.
110351	Alpha	..	Southampton, 1913	Lydney, Mon. . 1897	S.	51 2	13 7	6 7	5	33	14	James Dredging, Towage & Transport Co., Lim., 3, Little George St., Westminster, S.W.1. *Robert E. V. James, same address.*
132706	Alpha II.	..	London, 1912	Southampton . 1900	S.	80 5	16 1	4 5	42	65	40	London County Council, County Hall, London, S.E.1. *Arthur R. Dyer, Winchester House, Southwark Bridge Road, London.*
130314	Alporto	..	Toronto, 1912	Gravenhurst, Ont. 1912	Cmp.	85 1	13 9	5 9	79	101	8	Fred Mills, Monck, Muskoka, Ontario.
162866	Alsey	..	Grimsby, 1932	Selby . 1932	S.	150 3	25 1	14 1	153	400	99	Alsey Steam Fishing Co., Lim., Humber Bank, Fish Docks, Grimsby. *Joseph G. Little, 74, Weelsby Rd., Grimsby.*
128877	Alt	M.D.Q.Y	Goole, 1911	Newcastle-on-Tyne 1911	S.	240 2	34 2	15 4	419	1004	332	London Midland and Scottish Railway Co., Euston Station, London, N.W.1. *Owen G. Roberts, same address.*
137061	‡‡Alumchine	..	London, 1929	Queensferry . 1923	S.	80 0	17 6	5 1	39	76	115 Pa.	×Frederick R. Lee, Trefin House, Victoria Road, Pembroke Dock.
164028	Alva	M.B.W.C	Glasgow, 1934	Burntisland . 1934	S.	265 0	40 5	16 3	928	1584	153	Scandinavian Shipping Co., Lim., 165, St. Vincent St., Glasgow. *John C. Forgie, same address.*

† Turbines. ‡ Foreign name "Papelera." § I.H.P. ‖ Formerly the "Snowflake," "Claymore II," "Claymore" and "White Kitten."

Digitized by Google

130286	*Alva B.	..	St. Catherine's, Ont., 1915	Ashtabula, Ohio, U.S.A.	1896	W.	62	7	15	8	6	9	30	53	7	James S. Jones, Port Maitland, Ontario.
116819	Alva W.	..	Amherstburg, Ont., 1908.	Collingwood, Ont.	1906	W.	65	0	16	0	6	9	27	49	11	Arthur S. Brown, Kingsville, Ont.
99060	Alvina	V.J.C.J	Melbourne, 1903	Southampton	1887	I.	138	8	20	2	11	7	132	194	56	Phillip Island & Western Port Shipping Co., Pty., Lim., 60, Market St., Melbourne, Victoria.
115932	†Alwin	..	Bristol, 1922	Blackwall	1902	S.	90	3	24	4	12	6	135	244	35	Holms Sand and Gravel Co., Lim., 4, The Grove, Queen Sq., Bristol. *Henry R. Brown, same address.*
127980	Alyn	M.D.G.V	Liverpool, 1909	Greenock	1909	S.	142	1	23	6	9	8	183	350	74	Zillah Shipping & Carrying Co., Lim., 7, Chapel Street, Liverpool. *Joseph Ashton, same address.*
147288	Amakura	G.K.X.C	Liverpool, 1924	Dundee	1924	S.	280	1	42	2	18	7	1172	1987	182	Arakaka Steamship Co., Lim., 77, The Albany, 6, Oldhall St., Liverpool. *Andrew W. Armour, same address.*
149248	Amalia	..	Lowestoft, 1930.	Holland	1917	S.	101	6	20	5	9	5	61	139	‡270	Vigilant Fishing Co., Lim., Waveney Chambers, Lowestoft. *John C. Hayward, 3, Deene Rd., Lowestoft.*
144211	Amarapoora	G.B.K.P	Glasgow, 1920	Dumbarton	1920	S.	465	8	59	3	30	5	5159	8173	348	British & Burmese Steam Nav. Co., Lim., 95, Bothwell St., Glasgow, C.2. *Robert Galloway, same address.*
97203	§Amazon	M.D.G.R	London, 1900	Southampton	1885	W.	91	2	15	1	9	1	24	54	25	Joseph A. Afriat, D.4, Albany, Piccadilly, London, W.1.
149708	Ambah	..	London, 1926	Vlaardingen, Holland.	1926	S.	59	7	14	8	7	0	10	43	‡150	United Africa Co., Lim., Unilever House, Blackfriars, London, E.C.4. *Aubrey R. I. Mellor, same address.*
109902	Ambassador	M.C.C.V	Dundee, 1910	Aberdeen	1899	S.	103	4	20	6	11	0	57	149	52	Den Fishing Co., Lim., Fish Dock, Dundee. *William McFarlane, 1, Dalgleish Rd., Dundee.*
148113	Ambassador	G.L.F.Y	Newcastle, 1925.	Stockton-on-Tees	1925	S.	399	0	53	2	25	2	2658	4450	422	Hall Bros. Steamship Co., Lim., 4, Royal Arcade, Newcastle-on-Tyne. *Matthew M. Mein, same address.*
149474	Amberton	G.N.R.Z	Newcastle, 1928.	Sunderland	1928	S.	409	6	54	0	28	2	3245	5377	380	Carlton Steamship Co., Lim., Maritime Bdgs., Newcastle, and Cambay Steamship Co., Lim., Maritime Bdgs., Newcastle-on-Tyne. *Cuthbert I. Willan, same address.*
129969	Ambitious	..	Lowestoft, 1910	Lowestoft	1910	W.	85	8	19	3	9	3	45	90	30	×Ernest A. Utting, 358, London Road South, Lowestoft, Suffolk.
145475	‖Amble	M.K.X.T	Newcastle, 1922.	Amsterdam	1920	S.	230	7	34	3	13	2	681	1162	120	Broomhill Steamships Lim., "D" Floor, Milburn House, Newcastle-on-Tyne. *Ernest L. Beckingham, same address.*
148783	Ambrosio	G.M.Q.Z	London, 1926	Belfast	1926	S.	305	7	50	2	14	3	1239	2391	196	Lago Shipping Co., Lim., 21, Bury St., London, E.C. *Hon. Andrew A. M. Weir, same address.*
131369	Amcotts	M.D.P.T	Liverpool, 1911	Troon	1911	S.	150	0	29	1	10	0	232	430	43	John Holt & Co. (Liverpool), Lim., 20, Water St., Liverpool. *Robert L. Holt, same address.*
104069	Amelia	M.Q.P.Z	Kirkwall, 1920	Ayr	1894	S.	145	0	22	8	9	9	127	341	69	×Peter S. Cooper, Kirkwall, Orkney.
126505	Amelia C.	..	Victoria, B.C., 1909	Kelowna, B.C.	1909	W.	33	0	8	0	3	0	3	4	1	John T. Campbell, Sunnyside Ranch, Kelowna, B.C.
130271	Amelia Mac	..	Winnipeg, 1910	Winnipeg, Man.	1910	S.	66	0	17	0	7	0	44	65	16	Arctic Ice Co., Lim., cor. Bricker & Bell Sts., Winnipeg, Manitoba.
87881	America	..	Liverpool, 1883.	Winsford	1877	W.	82	9	20	5	8	9	80	117	30	Wadsworth Lighterage & Coaling Co., Lim., 17, Drury Building, Liverpool. *Harold V. Williams, same address.*
132484	American	..	Montega Bay, Ja., 1912	Middlesbrough	1890	S.	194	9	25	7	20	7	588	971	110	J. Ernest McLurg, Halifax, N.S.
160117	Amethyst	M.P.D.F	Hull, 1935	Beverley	1928	S.	151	5	24	0	12	9	135	357	96	Kingston Steam Trawling Co., Lim., St. Andrews Dock, Hull. *John W. Lown, same address.*
128568	Amiable	..	Berwick-on-Tweed, 1920.	Yarmouth	1910	W.	81	0	18	3	8	9	24	72	19	×James Lough, Elm House, Hound Law Park, Eyemouth.
148278	Amicus	G.J.Q.R	Cardiff, 1925	Howdon-on-Tyne	1925	S.	362	5	50	9	22	5	2255	3660	364	Tempus Shipping Co., Lim., 109, Bute St., Cardiff. *Sir William H. Seager, D.L., same address.*
142583	Amiens	M.J.D.X	London, 1918	Dublin	1918	S.	240	2	36	3	18	4	836	1548	136	Harries Bros. & Co., Lim., Pembroke Buildings, Swansea. *Owen L. Harries, same address.*

* Formerly the "Effie B." † Formerly the "Rapid." ‡ I.H.P. § Foreign name "Americain." ‖ Foreign name "Laura."

Digitized by Google

Official No.	Name of Ship.	International Code Signal (Visual).	Port and Year of Registry.	Where and When Built.	Material.	Dimensions. Length. (ft. 10ths)	Breadth. (ft. 10ths)	Depth of Hold. (ft. 10ths)	Registered Tonnage. Net Tonnage.	Gross Tonnage.	Horse Power of Engines.	Owner, or Part Owner, and Manager (if recorded). × Signifies *Managing Owner*. Italics signify *Manager*.
147674	Aminiyeh	..	London, 1924	Glasgow . 1914	S.	89 8	21 5	4 0	63	96	33 Pa.	Petroleum Steamship Co., Lim., Britannic House, Finsbury Circus, London, E.C.2. *James R. Robertson, same address.*
122275	Amisk	..	Winnipeg, 1909	Selkirk, Man. . 1909	W.	64 0	13 0	4 5	21	32	3	Gimli Fisheries, Lim., 801, Electric Rly. Chambers, Winnipeg, Man.
125836	Amity	..	Buckie, 1930	Yarmouth . 1907	W.	82 0	18 8	9 4	34	82	30	× John Thain, 33, Gt. Western Rd., Buckie.
107788	*Amla	..	Charlottetown, P.E.I. 1929.	Charlottetown, P.E.I. 1899	W.	100 4	19 1	8 0	58	142	33	Bruce Stewart & Co., Lim., Charlottetown, P.E.I.
162345	Amlwch Rose.	M.P.Z.V	Liverpool, 1931	Rotterdam . 1931	S.	175 3	27 1	11 1	277	632	88	Richard Hughes & Co. (Liverpool), Lim., G20, Exchange Bldgs., Liverpool. *Thomas J. Tierney, 9, Greenbank Drive, Sefton Park, Liverpool.*
128269	Amo	..	Glasgow, 1909	Dumbarton . 1909	S.	90 5	21 1	6 3	39	86	8	Irrawaddy Flotilla Co., Lim., 95, Bothwell St., Glasgow, C.2. *Robert Galloway, same address.*
110195	Amo	..	London, 1906	Windsor . 1892 Rebuilt Stourport 1904	W	68 2	15 2	4 3	16	31	10	× Samuel Palmer, River Side, Stourport.
140624	†Amorelle	M.J.R.C	Aberdeen, 1934.	Aberdeen . 1919	S.	115 4	22 1	12 1	88	202	74	× Richard C. Kelman, 189, Union St., Aberdeen.
132311	Ampang	..	Penang, 1925	Sungei Nyok, P.W. . 1925 Penang, S.S.	S.	118 1	23 0	8 2	74	213	100	Straits Steamship Co., Lim., Ocean Buildings, Collyer Quay, Singapore, S.S.
98766	Ampere	M.C.R.X	Lowestoft, 1925	Beverley . 1891	I.	101 0	20 5	11 0	63	154	50	Consolidated Fisheries Lim., Auckland Rd. Fish Docks, Grimsby. *Sir John D. Marsden, Bt., same address.*
112121	Amphitrite	..	Lunenburg, N.S., 1919	Mahone Bay, N.S. 1903	W.	110 0	26 6	11 8	114	252	24	Ocean Salvage & Wrecking Co., Lim., 47, Upper Water St., Halifax, N.S.
148313	‡Ampleforth	G.M.T.B	Cardiff, 1929	Stockton-on-Tees 1929	S.	400 5	53 5	25 0	2765	4576	417	Ampleforth Steamship Co., Lim., 146, Bute Rd., Cardiff. *Charles Cravos, same address.*
135978	Ampulla	..	Grimsby, 1913	Beverley . 1913	S.	120 0	22 5	11 9	99	248	62	Loyal Steam Fishing Co., Lim., Fish Docks, Grimsby. *Walter W. Butt, "Fernlea," Welholme Rd., Grimsby.*
128944	Amroth Castle	..	Swansea, 1913	Middlesbrough . 1913	S.	125 0	23 5	12 3	100	255	85	Consolidated Fisheries Lim., Fish Docks, Grimsby. *Sir John D. Marsden, Bt., same address.*
161037	Amsterdam	G.N.C.W	Harwich, 1930	Clydebank . 1930	S.	350 8	50 1	26 0	1989	4220	§9500	London & North Eastern Railway Co., Marylebone Station, London, N.W.1. *Robert Davis, Parkeston Quay, Harwich.*
114447	‖Amur	V.G.D.Q	Vancouver, B.C., 1924	Low Walker-on-Tyne . 1903	S.	246 4	36 6	21 7	1238	1643	144	Coastwise Steamship & Barge Co. Lim., 718, Granville St., Vancouver, B.C.
115820	Amy	..	London, 1935	Blackwall . 1901	S.	70 0	17 2	8 1	7	67	55	Nash Dredging & Reclamation Co., Lim., 20-21, Essex St., London, W.C.2. *Richard W. Nash, same address.*
32685	Amy	..	Sydney, N.S.W., 1883	Brisbane . 1863	I.	53 0	15 2	6 4	27	34	5	Carpentaria Shire Council, Normanton, Queensland.
143718	Amy Summerfield.	M.K.P.F	Liverpool, 1921	Southampton . 1921	S.	143 2	25 1	11 6	159	407	60	Zillah Shipping & Carrying Co., Lim., 7, Chapel St., Liverpool. *Joseph Ashton, same address.*
113422	**An Saorstat	..	Cork, 1927	Tranmere . 1900	S.	155 6	42 1	11 0	213	514	196	× Samuel Palmer, Ringaskiddy, Co. Cork.
126508	Anamoose	..	Victoria, B.C., 1909	Kaslo, B.C. . 1909	W.	70 3	23 0	5 8	46	68	4	Everett Cooke, Kaslo, B.C.
137784	Ananda	..	Glasgow, 1915	Dumbarton . 1914	S.	311 4	46 1	10 8	1011	1408	196 Pa.	Irrawaddy Flotilla Co., Lim., 95, Bothwell St., Glasgow, C.2. *Robert Galloway, same address.*
144060	††Anawab	..	Hull, 1920	(a) (a)	S.	52 3	12 0	5 5	—	26	15	× John H. Pigott, 71, Reynolds St., Cleethorpes.
131320	Anchises	G.P.Z.B	Liverpool, 1911	Belfast . 1911	S.	493 0	60 4	37 1	6213	10000	1000	Ocean Steamship Co., Lim., India Buildings, Liverpool. *Lawrence D. Holt, same address.*

* Formerly the "Brant." † Formerly the "Australian Prince." ‡ Formerly the "Glenfield." § B.H.P. and Turbines. ‖ Formerly the "J. B. Plummer." ** Formerly the "Rose." †† Formerly the "Nawab."

Digitized by Google

145700	Anchor . .	..	Cardiff, 1922 . .	Queensferry	. 1921	S.	08	7	21	2	8	5	89	99	*	×George J. Binding, "Hillcrest," Friar's Rd., Barry Island.
114890	Anchor of Hope	..	Peterhead, 1903. .	North Shields	. 1903	S.	80	0	18	1	8	8	30	79	23	Richard Irvin & Sons, Lim., North Shields. *Sir John H. Irvin, K.B.E., Albert Quay, Aberdeen.*
149782	†Andalucia Star	G.M.V.B	London, 1935 .	Birkenhead Rebuilt	. 1927 . 1935	S.	578	9	68	8	34	1	9295	14943	‡1445	Blue Star Line Lim., 40, St. Mary Axe, London, E.C.3. *A. A. Barrett, same address.*
140557	Andalusian .	G.R.B.W	Liverpool, 1918 . .	Hull .	. 1918	S.	321	5	45	2	24	2	1907	3074	372	Ellerman Lines, Lim., 21, Moorgate, London, E.C.2. *Roland V. Murray, 22, Water St., Liverpool.*
138972	§Andanes .	M.G.C.W	Grimsby, 1916 .	Selby	. 1916	S.	137	0	23	5	12	9	163	320	88	Kopanes Steam Fishing Co., Lim., Humber Bank, Fish Docks, Grimsby. *Joseph G. Little, 74, Weelsby Rd., Grimsby.*
145934	Andania .	G.J.B.X	Liverpool, 1922 . .	Hebburn-on-Tyne.	1922	S.	520	2	65	3	39	3	8391	13950	1677	Cunard White Star, Lim., Cunard Bldg., Liverpool. *Sidney J. Lister, same address.*
146229	Andelle . .	G.B.P.Q	Sunderland, 1925 .	Sunderland	. 1922	S.	260	0	37	5	17	5	992	1832	205	Westwick Steamship Co., Lim., 13, John St., Sunderland. *James Westoll, same address.*
110875	Andes . .	M.G.N.V	Grimsby, 1899 . .	North Shields	. 1899	I.	106	0	21	1	11	0	66	169	45	×Bernard H. Bannister, Fish Docks, Grimsby.
164526	Andino .	G.Y.M.Q	London, 1935 .	Kiel .	. 1935	S.	362	0	64	2	17	8	2227	4569	415	Lago Shipping Co., Lim., 21, Bury St., London, E.C.3. *Hon. Andrew A. M. Weir, same address.*
163179	Andradite .	M.B.S.L	Hull, 1934 . .	Beverley .	. 1934	S.	131	0	24	6	13	0	139	313	89	Kingston Steam Trawling Co., Lim., St. Andrew's Dock, Hull. *John W. Lown, same address.*
138460	‖Andree Dupre	..	Sorel, P.Q., 1935 .	Sorel Que.	. 1918	S.	125	0	23	7	12	8	96	285	62	Manseau Shipyards Lim., Sorel, P.Q.
138904	Andrew .	V.W.D.Y	Calcutta, 1930 . .	Low Walker-on-Tyne.	1905	S.	263	6	35	2	18	0	492	1241	375	Government of India, Department of Commerce, New Delhi.
106091	**Andria. .	M.N.B.T	Cowes, 1924 . .	Troon .	. 1897	S.	170	7	23	5	13	7	156	350	117	Noel P. Billing, 11, Pembroke Sq., London, W.8.
163425	Andromeda .	G.W.V.S	London, 1933 . .	Dartmouth	. 1933	S.	88	5	21	1	10	6	—	130	††500	×Secretary of the Air Ministry, Adastral House, Kingsway, London, W.C.2.
162298	Anemone .	Z.S.C.S	Cape Town, 1936 .	Aberdeen .	. 1936	S.	131	2	24	1	13	1	111	296	74	Irvin & Johnson (South Africa), Lim., Fish Quay, Docks, Cape Town.
150960	Angelia B. Nickerson	..	Chatham, N.B., 1922 .	Boothbay, Me. Rebuilt, Esse, Mass.	1886 1913	W.	84	0	15	3	6	8	31	68	8	John Barbour, Dalhousie, Restigouche, N.B.
164938	Angle . .	G.Y.Y.J	Hull, 1936 . .	South Bank-on-Tees.	1936	S.	170	7	28	1	14	8	195	531	99	Hull Northern Fishing Co., Lim., St. Andrew's Dock, Hull. *Frank O. Hellyer & Owen S. Hellyer, same address.*
112582	Angler . .	..	Sydney, N.S.W., 1902	Balmain, N.S.W.	1902	W.	41	9	12	0	5	5	10	15	7	John Overall, Sydney, N.S.W.
161159	Anglesea Rose	M.P.T.V	Liverpool, 1930 . .	Glasgow .	. 1930	S.	220	0	34	1	14	2	670	1151	173	Richard Hughes & Co. (Liverpool), Lim., G 20, Exchange Bldgs., Liverpool. *Thomas J. Tierney, 9, Greenbank Drive, Sefton Park, Liverpool.*
132859	‡‡Anglesey Coast	M.D.R.B	Liverpool, 1929 . .	Dublin .	. 1911	S.	200	2	30	6	12	5	428	863	87	Coast Lines, Lim., London House, 3, New London St., London, E.C.3. *Sir Alfred H. Read, same address.*
140467	Anglia . .	E.I.K.B	Dublin, 1920 . .	Dumbarton	. 1920	S.	380	5	45	2	17	2	1409	3460	‡1200	London Midland & Scottish Railway Co., Euston Station, London, N.W.1. *Owen G. Roberts, same address.*
135683	§§Anglia . .	G.L.F.S	Glasgow, 1925 . .	South Shields	. 1913	S.	135	1	24	9	14	2	158	351	90	Sir John Humphrey, 6, Lyall St., London, S.W.1.
115330	Anglia . .	..	Liverpool, 1902 . .	Northwich	. 1902	Cmp.	91	1	21	6	10	6	97	163	28	I. C. I. (Alkali), Lim., Winnington, Northwich, Cheshire. *William H. Needs, Cunard Bldg., Liverpool.*
107512	Anglian .	..	Victoria, B.C., 1898 .	Teslin Lake, B.C.	1898	W.	85	0	20	6	4	5	114	161	5 Pa.	British Yukon Navigation Co., Lim., 589, Granville St., Vancouver, B.C.
161339	Anglo African	G.M.F.L	London, 1929 . .	Sunderland	. 1929	S.	426	0	58	0	26	0	3369	5601	453	Nitrate Producers' Steamship Co., Lim., 20, Billiter Bldgs., London, E.C.3. *Sir John Latta, Bt., same address.*
149817	Anglo Australian.	G.M.X.W	London, 1927 . .	Sunderland	. 1927	S.	426	0	58	0	26	1	3332	5456	††2100	Nitrate Producers' Steamship Co., Lim., 20, Billiter Buildings, London, E.C.3. *Sir John Latta, Bt., same address.*
148665	Anglo-Indian	G.L.N.W	London, 1925 . .	Sunderland	. 1925	S.	426	0	59	5	26	0	3400	5531	453	Nitrate Producers' Steamship Co., Lim., 20, Billiter Buildings, London, E.C.3. *Sir John Latta, Bt., same address.*

* Propelled by means of shafting and gear wheels from steam crane machinery. † Formerly the "Andalucia." ‡ Turbines. § Formerly the "Wimpole." ‖ Formerly the "Napoleon I."
** Formerly the "Primavera." †† I.H.P. ‡‡ Formerly the "Enda." §§ Formerly the "Scotia" and "Beryl," foreign name "Eagle," formerly the "Adventuress."

Digitized by Google

Official No.	Name of Ship.	International Code Signal (Visual).	Port and Year of Registry.	Where and When Built.		Material.	Dimensions. Length. (ft. 10ths)	Breadth. (ft. 10ths)	Depth of Hold. (ft. 10ths)	Registered Tonnage. Net Tonnage.	Gross Tonnage.	Horse Power of Engines.	Owner, or Part Owner, and Manager (if recorded). × Signifies *Managing Owner*. Italics signify *Manager*.
161287	*Anglo-Norse.	..	London, 1929	Newcastle	1914	S.	425 2	57 0	33 1	4539	7988	557	Falkland Shipowners, Lim., 15, Moorgate, London, E.C.2. *Svend F. Bruun & Anton Von der Lippe, Tonsberg, Norway.*
149698	Anglo Peruvian.	G.M.R.P	London, 1926	Sunderland	1926	S.	426 0	58 0	26 1	3331	5457	453	Nitrate Producers' Steamship Co., Lim., 20, Billiter Buildings, London, E.C.3. *Sir John Latta, Bt., same address.*
161279	Anglo Saxon	G.B.X.V	London, 1929	Sunderland	1929	S.	426 0	58 0	26 0	3401	5596	453	Nitrate Producers' Steamship Co., Lim., 20, Billiter Buildings, London, E.C.3. *Sir John Latta, Bt., same address.*
129535	Angora	G.C.Q.R	Glasgow, 1911	Dumbarton	1910	S.	390 8	50 2	22 0	1926	4298	540	British India Steam Navigation Co., Lim., 122, Leadenhall St., London, E.C.3. *Hon. Alexander Shaw, same address.*
162211	Angus	G.D.Q.F	Hull, 1930	Beverley	1930	S.	140 3	24 6	13 3	138	351	96	Hull Northern Fishing Co., Lim., St. Andrews' Dock, Hull. *Frank O. Hellyer, & Owen S. Hellyer, same address.*
130936	†Angus W. Robertson.	..	Quebec, 1927	Montreal, Que.	1912	W.	110 1	28 1	7 9	136	200	5	La Compagnie de Sable Lim., 3rd Avenue, Limoilon, Quebec.
153581	Anhui	G.K.Q.S	London, 1925	Hong Kong	1925	S.	338 5	49 3	24 1	2080	3494	‡2300	China Navigation Co., Lim., 8, Billiter Square, London, E.C.3. *George W. Swire, same address.*
148251	Aniline	..	Leith, 1925	Kirkintilloch	1889	S.	65 8	16 3	6 6	33	49	7	Dundee, Perth & London Shipping Co., Lim., 26, East Dock St., Dundee. *Ralph C. Cowper, same address.*
137601	Animate	..	Yarmouth, 1917	Lowestoft	1917	W.	83 6	19 7	9 4	44	88	24	× Frederick H. Haylett, Homelea, Caister-on-Sea, Gt. Yarmouth.
144144	Animation	..	Yarmouth, 1925	Lowestoft	1925	W.	84 0	20 0	10 1	45	99	37	× Frederick H. Haylett, Tan Lane, Caister-on-Sea, Norfolk.
103054	Anita	..	Halifax, N.S., 1896	Tusket Wedge, N.S.	1894	W.	55 9	12 9	6 4	12	27	10	Tug Anita Lm., 119, Lower Water St., Halifax, N.S.
135014	Anjou	..	Hong Kong, 1923	Nantes	1899	S.	142 7	25 0	10 0	354	599	59	Mok Hind Kiu, 73, Waterloo Rd., Kowloon.
148563	Anking	G.B.L.F	London, 1925	Greenock	1925	S.	338 4	49 2	24 1	2047	3472	533	China Navigation Co., Lim., 8, Billiter Square, London, E.C.3. *George W. Swire, same address.*
127160	Ann Melville	M.D.J.L	Aberdeen, 1909	Aberdeen	1909	S.	115 4	22 0	12 1	77	201	66	× John Craig, "Fairhaven," Springfield Rd., Aberdeen.
153113	Anna C. Minch.	V.G.M.R	Fort William, Ont. 1926.	Cleveland, Ohio	1903	S.	387 1	50 2	23 9	2880	4139	169	Western Navigation Co., Lim., 112½, Simpson St., Fort William, Ont.
46438	Anna Maria	..	Sydney, N.S.W., 1892	Sydney, N.S.W.	1863	I.	91 9	17 4	6 5	57	84	25 Pa.	Newcastle & Hunter River Steamship Co., Lim., Sydney, N.S.W.
143459	§Annabelle	..	Aberdeen, 1934	Aberdeen	1917	S.	115 4	22 1	12 1	93	216	57	× David Wood, "Rose Tor," Anderson Drive, Aberdeen.
126790	Annacis	V.G.D.W	Vancouver, B.C., 1923	New Westminster, B.C.	1910	W.	63 4	17 5	6 9	31	56	14	Annacis Towing Co., Lim., 112, Pacific Bldg., Vancouver, B.C.
145434	Annagher	M.L.R.Z	Belfast, 1923	Aberdeen	1923	S.	165 2	27 0	11 2	267	586	84	John Kelly, Lim., Station St., Belfast. *Capt. William Clint, 167, Upper Newtownards Rd., Belfast.*
140831	Annaghmore	M.N.B.X	Workington, 1924	Aberdeen	1924	S.	165 1	27 0	11 1	271	583	82	John Kelly, Lim., Station St., Belfast. *Capt. William Clint, same address.*
124170	Annan	M.C.Q.D	Glasgow 1907	Troon	1907	S.	242 0	33 6	16 0	392	955	265	× David T. C. Sloan, 200, St. Vincent St., Glasgow, C.2.
116488	Annette Fraser	..	Wallaceburg, Ont, 1925.	Wallaceburg, Ont.	1921	W.	58 0	13 4	5 9	14	36	8	Osgoode H. McVean, Dresden, Kent Co., Ont.
153649	‖Annette Moller	..	Shanghai, 1925	Shanghai	1921	S.	70 0	16 0	7 4	6	69	**200	Moller's Towages, Lim., 12, The Bund, Shanghai.
53979	Annie	..	Brisbane, 1884	Melbourne	1868	W.	76 0	15 6	6 3	27	43	25	George Smith, Mackay, Queensland.
119641	Annie	Z.S.F.M	East London, 1930	Paisley	1903	S.	133 8	28 3	12 8	4	367	160	South African Railways & Harbours, Johannesburg.
100222	Annie	..	Halifax, N.S., 1892	Dartmouth, N.S.	1892	W.	56 6	14 0	6 8	29	42	50	Maurice A. Nickerson, Clarks Harbor, Shelburne Co., N.S.

* Foreign name "Maricopa." † Formerly a sailing vessel. ‡ S.H.P. Turbines. § Formerly the "George Borthwich."

Digitized by Google

113893	Annie	..	St. John's, N.F.L., 1902.	Red Indian Lake, N.F.L.	1900	W.	48	0	11	4	4	0	8	12	8 P.	Lewis Miller, Millertown, Newfoundland.
119437	Annie	..	St. John's, N.F.L., 1904.	Fogo, N.F.L.	1904	W.	80	9	16	5	8	1	36	71	8	James J. R. McNeily, St. John's, N.F.L.
119464	*Annie E. Geele	..	St. John's, N.F.L., 1905.	East Boothbay, U.S.A.	1901	W.	64	9	20	4	6	5	38	68	20	Paul D'Aigneaux, Rigoulette, Labrador.
107178	Annie Mc.	..	Port Arthur, Ont., 1899	Port Arthur, Ont.	1897	W.	33	0	7	8	2	4	11	13	5	Thomas McLeod, Port Arthur, Ontario.
96851	Annie Moiles	..	Sarnia, Ont., 1900	E. Saginaw	1865	W.	81	0	17	0	7	7	49	71	75	William F. Deane, London, Ont.
144856	Annie Ritchie	..	Sunderland, 1922	Oulton Broad	1918	W.	56	3	14	0	7	2	—	37	†140	River Wear Commissioners, St. Thomas St., Sunderland. *Frederick Humble, same address.*
148951	Annie W. Lewis.	..	Aberdeen, 1927	Renfrew	1927	S.	204	1	28	1	15	6	410	1004	†1000	Aberdeen Harbour Commissioners, Aberdeen. *Hugh R. Barr, 15, Regent Quay, Aberdeen.*
130712	Anoka	..	Kenora Ont., 1912	Kenora	1912	W.	65	5	16	2	6	0	41	61	3	Keewatin Lumber Co., Lim., Keewatin, Ont.
164275	Anselm	G.Y.P.F	Liverpool, 1935	Dumbarton	1935	S.	412	3	55	7	25	8	3609	5954	‡360	Booth Steamship Co., Lim., Cunard Bldg., Liverpool. *John W. Booth, Westwood, Brimstage, Cheshire.*
118943	Anson	..	Grimsby, 1905	Beverley	1905	S.	115	4	21	6	11	5	83	211	60	× Charles Dobson, Fish Docks, Grimsby.
117537	Ant	..	Buckie, 1912	Yarmouth	1903	W.	79	2	17	9	8	6	33	61	28	James Herd, Findochty, Banffshire. *James S. Shiach, Findochty.*
65934	Ant	M.D.X.X	Liverpool, 1872	Port Glasgow	1872	I.	110	3	19	9	10	3	77	192	52	"Ant" Steam Flat Co., Lim., 416, Tower Building, 22, Water St., Liverpool. *Thomas J. May, same address.*
147292	Antenor	G.L.F.C	Liverpool, 1925	Jarrow-on-Tyne	1925	S.	497	7	62	2	35	0	6809	11174	1550	China Mutual Steam Navigation Co., Lim., India Buildings, Water St., Liverpool. *Lawrence D. Holt, same address.*
147691	Anthea	G.K.T.M	London, 1924	Ardrossan	1924	S.	385	4	53	2	28	5	3132	5186	264	Bowring Steamship Co., Lim., 52, Leadenhall St., London, E.C.3. *Edward H. B. Skimming, same address.*
126487	Anthemis	..	Montreal, 1909	Magog, Que.	1909	W.	86	5	17	8	6	7	50	95	17	Memphremagog Navigation Co., Montreal.
150282	§Anticosti	C.Y.J.Q	Midland, Ont., 1921	Midland, Ont.	1920	S.	246	0	42	5	18	5	1092	1925	124	Canada Steamship Lines, Lim., 9, Victoria Sq., Montreal.
122030	Anticosti II.	..	Liverpool, N.S., 1907	Liverpool, N.S.	1907	W.	59	4	13	5	5	8	21	35	8	Ralph W. Hendry, Halifax, N.S.
160457	Antigone	G.N.R.T	London, 1928	Old Kilpatrick	1928	S.	401	4	54	2	25	3	2835	4545	249	New Egypt and Levant Shipping Co., Lim., Cree House Annexe, Mitre St., London, E.C.3. *George F. Harre, same address.*
87883	‖Antigua	..	Liverpool, 1883	Northwich	1880	W.	86	6	20	7	9	7	95	140	18	Salt Union, Lim., Colonial House, Liverpool. *Eustace C. Wickes, same address.*
123984	Antilochus	G.P.Z.F	Liverpool, 1906	Hebburn-on-Tyne.	1906	S.	486	0	58	3	39	5	5772	9082	850	Ocean Steam Ship Co., Lim., 1, India Buildings, Water St., Liverpool. *Lawrence D. Holt, same address.*
161362	Antiope	G.S.J.B	London, 1930	Old Kilpatrick	1930	S.	400	8	54	2	25	3	2842	4545	317	New Egypt & Levant Shipping Co., Lim., Cree House Annexe, Mitre St., London, E.C.3. *George F. Harre, same address.*
145937	Antonia.	G.J.B.Y	Liverpool, 1922	Barrow-in-Furness.	1921	S.	519	9	65	3	39	1	8445	13867	1640	Cunard White Star, Lim., Cunard Bldg., Liverpool. *Sidney J. Lister, same address.*
142601	**Antonio	G.B.D.N	London, 1918	Sunderland	1918	S.	400	3	52	3	28	4	3168	5225	517	New Egypt & Levant Shipping Co., Ltd., Cree House Annexe, Mitre St., London, E.C.3. *George F. Harre, same address.*
115916	††Antony	M.F.M.W	Plymouth, 1934	S. Shields	1902	I.	90	7	19	6	10	8	5	115	98	W. J. Reynolds, Lim., Coryton House, Torpoint, Plymouth, Devon. *Wilfrid J. Reynolds, same address.*
131907	Antwerp	G.D.F.V	Harwich, 1920	Clydebank	1920	S.	321	6	43	1	17	9	1285	2957	‡‡9500	London and North Eastern Railway Co., Marylebone Station, London. *Robert Davis, Parkeston Quay, Harwich.*
141013	Anutz	..	Vancouver, B.C., 1918	Eagle Harbour, Wash., U.S.A.	1899	W.	37	0	10	5	3	9	6	8	6	Wood and English, Lim., 922, Standard Bank Building, Vancouver, B.C.
150273	Anyox	V.G.B.R	Vancouver, B.C., 1920	Winslow, Wash., U.S.A.	1917	W.	193	4	39	7	19	6	749	1267	99	Pacific Salvage Co., Lim., 815, West Hastings St., Vancouver, B.C.
122906	Apanui	Z.M.C.B	Auckland, N.Z., 1905	Port Glasgow	1905	S.	110	0	22	1	9	2	135	243	28	Northern Steam Ship Co., Lim., Auckland, N.Z.
137405	Apapa	..	Liverpool, 1914	Northwich	1914	S.	70	8	14	5	4	6	26	45	11	Joseph Crosfield & Sons, Lim., Warrington, Lancs. *John Mather, Bank Quay Works, Warrington.*
129137	Apar	..	London, 1910	Selby	1910	S.	75	1	21	1	[illegible]	5	—	91	90	Gaselee & Son, Lim., 20, St. Dunstan's Hill, London, E.C.3. *Herbert S. Gaselee, same address.*

* Also fitted with sails. † I.H.P. ‡ Turbines. § Formerly the "Glenclora." ‖ Formerly the "Austria." ** Formerly the "Western."
†† Formerly the "Commonwealth" and "Commonweal." ‡‡ Estimated horse power.

Digitized by Google

Official No.	Name of Ship.	International Code Signal (Visual).	Port and Year of Registry.	Where and When Built.	Material.	Length. ft. 10ths	Breadth. ft. 10ths	Depth of Hold. ft. 10ths	Net Tonnage.	Gross Tonnage.	Horse Power of Engines.	Owner, or Part Owner, and Manager (if recorded). × Signifies *Managing Owner*. Italics signify *Manager*.
151429	Aphrodite I.	..	Hong Kong, 1921	Hong Kong . 1921	S.	80 5	18 5	9 2	30	90	42	Ocean Steam Ship Co., Lim., India Bldgs., Water St., Liverpool.
105772	*Apoey	V.P.G.R	Hong Kong, 1921	Middlesbro' . 1895	S.	309 9	41 1	25 2	1776	2790	300	Po Hing Steamship Co., Lim., 81, Wing Lok St., Hong Kong.
104474	Apollo	..	Ipswich, 1913	Newport, Mon. . 1900	S.	67 6	14 0	7 5	—	52	35	×Peter C. McLeod, 57, Grange Rd., Alloa, Clackmannanshire.
161611	Appledore	G.P.T.D	Bideford, 1929	Haverton Hill-on-Tees. 1929	S.	406 3	56 0	26 9	3150	5218	527	Maritime Shipping & Trading Co., Lim., 113-116, Bute St., Cardiff. *George C. Gibson, same address.*
140251	Appleleaf	G.V.C.G	London, 1917	Belfast . 1916	S.	405 5	54 6	32 6	2480	5892	723	×Secretary of the Admiralty, Whitehall, London, S.W.1.
143741	Appliance	..	Liverpool, 1921	Northwich . 1921	S.	97 4	23 0	9 7	95	200	30	Zillah Shipping & Carrying Co., Lim., 7, Chapel St., Liverpool. *Joseph Ashton, same address.*
139428	Aqua Pura	..	Brixham, 1921	Beverley . 1895	I.	40 8	13 0	6 3	14	25	41	Torbay & Brixham Coaling Co., Lim., 101, Leadenhall St., London, E.C.3. *Frederick K. Robertson, same address.*
160098	Aquamarine	M.N.Y.T	Hull, 1928	Beverley . 1928	S.	140 3	24 0	12 9	146	352	96	Kingston Steam Trawling Co., Lim., St. Andrew's Dock, Hull. *John W. Lown, same address.*
129115	Aquarium	..	London, 1910	Deptford . 1894	S.	61 2	16 7	5 7	20	36	11	×Charles Crawley, 32, Old Gravel Lane, Wapping, London.
122704	Aquarius	M.G.B.S	Grimsby, 1905	North Shields . 1905	S.	112 7	21 5	11 4	73	187	50	Lindsey Steam Fishing Co., Lim., Fish Docks, Grimsby. *Edwin Bacon, sen., same address.*
62047	†Aquila	M.P.L.Z	Hull, 1907	Bristol . 1870	I.	73 0	14 6	8 5	—	59	45	Humber Tugs, Lim., 3, Nelson St., Hull. *John Wheeldon, same address.*
124059	Aquilla	M.C.Q.K	Liverpool, 1907	Troon . 1907	S.	155 0	26 1	10 8	172	450	94	Zillah Shipping & Carrying Co., Lim., 7, Chapel Street, Liverpool. *Joseph Ashton, same address.*
111327	Aquilon	..	Gibraltar, 1902	Birkenhead . 1889	W.	45 0	9 2	5 5	2	14	10	Mrs. Lucy M. Imossi, Gibraltar.
135583	Aquitania	G.L.R.Z	Liverpool, 1914	Clydebank . 1914	S.	868 7	97 0	49 7	20800	45647	‡56000	Cunard White Star, Lim., Cunard Building, Pier Head, Liverpool. *Sidney J. Lister, same address.*
164942	Arab	G.Y.Y.G	Hull, 1936	South Bank-on-Tees. 1936	S.	170 7	28 1	14 8	195	531	99	Hellyer Bros. Lim., St. Andrew's Dock, Hull. *Frank O. Hellyer & Owen S. Hellyer, same address.*
93660	Arabia	..	Liverpool, 1886	Northwich . 1883	W.	90 0	20 9	10 4	106	156	30	Salt Union, Lim., Colonial House, Liverpool. *Eustace C. Wickes, same address.*
164728	Arabian Prince	G.Z.D.D	London, 1936	Port Glasgow . 1936	S.	296 3	44 2	16 4	1035	1960	319	Prince Line, Lim., 56, Leadenhall St., London, E.C.3. *William MacGillivray, same address.*
161272	Arabistan	G.T.F.P	London, 1929	South Shields . 1929	S.	425 7	55 0	28 5	3701	5874	789	Strick Line (1923), Lim., 117-121, Leadenhall St., London, E.C.3. *Frank C. Strick, same address.*
127824	Aracari	..	Milford, 1930	Beverley . 1908	S.	120 5	22 0	11 9	113	245	76	×Mrs. Margaret M. Laycock, 4, Hill St., Hakin, Milford Haven.
147296	Aracataca	G.K.W.Y	Liverpool, 1925	Birkenhead . 1924	S.	400 5	51 4	30 4	3299	5378	300	Elders & Fyffes, Lim., 31 & 32, Bow St., London, W.C.2. *Thomas R. Lees, same address.*
150811	Aragon	..	Windsor, Ont., 1930	Wyandotte, Mich., U.S.A. 1896	S.	249 3	41 9	15 3	963	1643	105	Eugene Lefebvre, Montreal.
163934	Aragonite	G.W.V.V	Hull, 1934	Beverley . 1934	S.	133 2	24 5	12 9	138	315	89	Kingston Steam Trawling Co., Lim., St. Andrew's Dock, Hull. *John W. Lown, same address.*
117587	Arahura	Z.M.C.R	Nelson, N.Z., 1926	Dumbarton . 1905	S.	240 6	36 6	22 4	796	1607	147	Anchor Shipping & Foundry Co., Lim., Nelson, N.Z.
162385	Arakaka	M.B.G.V	Liverpool, 1933	Port Glasgow . 1933	S.	322 5	43 5	18 5	1397	2379	221	"Arakaka" Steamship Co., Lim., 77, The Albany, Old Hall St., Liverpool. *Andrew W. Armour, same address.*

* Formerly the "Sui Sang." † Formerly the "Pendragon." ‡ I.H.P. Turbines.

Digitized by Google

88722	Arakan	V.T.C.M	Rangoon, 1884	Glasgow	1883	I.	68	0	10	[illegible]	[illegible]	[illegible]	[illegible]	[illegible]	30	M. A. Suthelingum, Rangoon.
159030	Arakoon		Sydney, N.S.W., 1926	Port Glasgow	1926	S.	190	0	34	[illegible]	[illegible]	[illegible]	[illegible]	[illegible]	86	North Coast Steam Nav., Co., Lim., 3, Sussex St., Sydney, N.S.W. *William M. Cohun, same address.*
149837	*Arandora Star	G.M.X.F	London, 1927	Birkenhead	1927	S.	512	8	68	3	[illegible]	[illegible]	[illegible]	[illegible]	[illegible]	Blue Star Line, Lim., 40, St. Mary Axe, London, E.C.3. *George H. Trott, same address.*
129533	Arankola	G.C.Q.T	Glasgow, 1911	Belfast	1910	S.	390	2	50	2	[illegible]	0	[illegible]	[illegible]	[illegible]	British India Steam Navigation Co., Lim., 122, Leadenhall St., London, E.C.3. *Hon. Alexander Shaw, same address.*
144234	Aranmore	M.K.J.X	Glasgow, 1920	Leith	1920	S.	250	5	35	2	16	8	468	1135	174	Clyde Shipping Co., Lim., 78, Carlton Place, Glasgow. *William Cuthbert, same address.*
98579	Aranmore	C.G.S.P	Ottawa, Ont., 1915	Dundee	1890	I.	241	5	34	8	15	7	502	1170	260	Minister of Marine and Fisheries, Ottawa, Canada.
108090	Arapawa	Z.M.G.B	Auckland, N.Z., 1914	Paisley	1908	S.	120	5	22	1	8	6	128	201	47	Northern Steamship Co., Lim., Auckland, N.Z.
136442	Araucaria	..	Sydney, N.S.W., 1919	Oakland, Coraki, N.S.W.	1917	W.	74	3	16	2	7	0	22	49	18	Richmond River Shipping Co., Lim., Ballina, N.S.W.
140148	‡Arawa	G.S.M.N	Southampton, 1936	Dalmuir	1922	S.	530	9	68	3	39	9	8583	14176	§9000†	Shaw, Savill & Albion Co., Lim., 34, Leadenhall St., London, E.C.3. *Richard J. Noal, same address.*
153320	‖Arbutus	..	Victoria, B.C., 1926	New York; Rebuilt Victoria, B.C.	1916; 1926	W.	52	0	12	7	4	8	20	29	6	Maurice G. Troop, R. R. No. 2, Ladysmith, B.C.
117424	Arcadia	..	Adelaide, S.A., 1911	Goolwa, S.A.	1903	C.	85	6	12	0	3	6	26	58	10	Walter L. Dyer, Renmark, S.A.
105766	Arcadia	M.Q.T.J	London, 1895	Hull	1895	S.	109	1	21	5	11	3	—	180	99	William Watkins, Lim., Fenton House, 112, Fenchurch St., London, E.C.3. *John S. Watkins, same address.*
129997	Arcady	..	Lowestoft, 1910	Yarmouth	1910	S.	82	9	18	1	8	8	39	85	31	×Ernest A. Utting, 358, London Road, South Lowestoft.
123940	**Archangel	G.R.N.V	Harwich, 1910	Clydebank	1910	S.	330	8	43	2	17	8	1039	2448	††7600	London and North Eastern Railway Co., Marylebone Station, London. *Robert Davis, Parkeston Quay, Essex.*
117196	Archibald	..	Kenora, Ont., 1905	Gold Rock, Ont.	1904	W.	46	0	10	0	5	5	14	20	2	Patricia Transportation Co., Lim., Hudson, Ont.
109776	Archibald Hood.	..	Cardiff, 1898	Falmouth	1898	I.	90	3	22	6	12	6	33	164	68	Great Western Railway Co., Paddington Station, London, W. *Sir James Milne, same address.*
107823	Archie	..	Victoria, B.C., 1900	Victoria, B.C.	1900	W.	27	0	7	4	3	8	3	4	3	Thomas E. Wood, Victoria, B.C.
133798	Archie Mac	..	Port Stanley, Ont., 1933.	Dunnville, Ont.; Rebuilt Thessalon, Ont.	1919; 1932	W.	44	9	12	1	5	0	9	26	3	Mrs. Frieda C. McColman, Thessalon, Ont.
96718	Archie Stewart.	..	Ottawa, Ont., 1890	Ottawa, Ont.	1890	W.	81	5	18	8	7	3	50	80	75	Minister of Public Works for the Dominion of Canada, Ottawa, Ontario.
128577	Archimedes	..	Peterhead, 1915.	Yarmouth	1911	W.	84	0	19	1	9	2	28	83	35	×James G. A. Stephen, 7, Jamaica St., Peterhead.
118326	‡†Archmor	M.G.K.M	London, 1903	Selby	1903	S.	118	7	23	2	8	8	97	246	50	James & Emanuel, Lim., 90, Dock St., Newport, Mon. *Arthur E. Jones, same address.*
116992	Arctic	..	Ottawa, Ont., 1904	Kiel	1901	W.	165	4	37	2	20	2	518	762	44	Governor and Company of Gentlemen Adventurers of England trading into Hudson's Bay, London.
94930	Arctic	..	Picton, Ont., 1901	Grindstone Is., N.Y.	1893	W.	96	3	19	3	7	0	83	101	5	Rathburn Co., Deseronto, Ontario.
163432	Arcwear	G.W.R.M	London, 1934	Sunderland	1934	S.	362	7	57	5	24	7	2503	4157	357	Arcwear Shipping Co., Lim., 4, Lloyd's Ave., London, E.C.3. *Sir Joseph W. Isherwood, Bart., same address.*
119116	§§Ardachy	M.G.N.F	Glasgow, 1908	Bowling	1904	S.	112	0	21	0	8	6	75	194	30	J. & A. Gardner & Co., Lim., 228, Clyde St., Glasgow, C.1. *Alexander F. Strutherst, same address.*
161891	Ardanbhan	G.F.Z.W	Glasgow, 1929	Meadowside	1929	S.	402	9	52	2	27	3	3081	4980	345	Ardan Steamship Co., Lim., 21, Bothwell St., Glasgow, C.2. *William Wilson, same address.*
161904	Ardangorm	G.S.K.L	Glasgow, 1930	Glasgow	1930	S.	405	0	54	0	28	0	3278	5200	426	Ardan Steamship Co., Lim., 21, Bothwell St., Glasgow, C.2. *William Wilson, same address.*
124168	Ardchattan	M.G.N.J	Glasgow, 1907	Bowling	1907	S.	125	5	22	6	9	7	99	264	40	J. & A. Gardner & Co., Lim., 228, Clyde St., Glasgow, C.1. *Alexander F. Struthers, same address.*

* Formerly the "Arandora." † Turbines. ‡ Formerly the "Esperance Bay." § B.H.P. ‖ Formerly the "2202." ** Formerly the "St. Petersburg."
†† I.H.P. ‡‡ Formerly the "Bullfinch." §§ Formerly the "Radium."

Digitized by Google

Official No.	Name of Ship.	International Code Signal (Visual).	Port and Year of Registry.	Where and When Built.	Material.	Dimensions. Length.	Dimensions. Breadth.	Dimensions. Depth of Hold.	Registered Tonnage. Net Tonnage.	Registered Tonnage. Gross Tonnage.	Horse Power of Engines.	Owner, or Part Owner, and Manager (if recorded). ×Signifies *Managing Owner.* Italics signify *Manager.*
						ft. 10ths	ft. 10ths	ft. 10ths				
127413	Ardent	M.D.B.J	Milford, 1908	Goole . . 1908	S.	120 0	21 6	11 4	87	228	68	Pater Steam Trawling Co., Lim., Main Street, Pembroke. *Thomas Rees, Argyle Street, Pembroke Dock.*
142025	Ardenza	M.K.J.Y	Leith, 1920	Leith . . 1920	S.	210 0	31 7	12 3	466	933	130	Moss Hutchison Line, Lim., 31, James St., Liverpool. *Austin Tinckler, "Fincashel," College Rd. North, Liverpool, 23.*
131461	Ardeola	G.P.V.J	Liverpool, 1912	Dundee . . 1912	S.	310 2	44 2	18 5	1786	3140	207	Yeoward Line Lim., 24, James St., Liverpool. *Richard J. Yeoward, same address.*
129527	Ardfern	..	Glasgow, 1936	Kirkintilloch . 1910	S.	66 5	18 3	9 3	40	99	26	×Samuel Gray, 41, Pilot St., Belfast.
142271	Ardgantock	M.J.P.Z	Greenock, 1919	Ardrossan . 1919	S.	200 1	30 2	12 6	416	842	90	P. MacCallum & Sons, Lim., 54/56, Rue End St., Greenock. *James Fulton, jun., 1, Cathcart St., Greenock.*
142743	*Ardgarroch	M.J.L.D	Greenock, 1920	Ardrossan . 1918	S.	200 2	31 2	13 2	501	968	106	Mersey Ports Stevedoring Co., Lim., Oriel Chambers, 14, Water St., Liverpool. *William J. McKnight, same address.*
142318	†Ardgryfe	M.G.Z.X	Greenock, 1920	Ardrossan . 1918	S.	200 4	31 2	13 2	481	964	106	P. MacCallum & Sons, Lim., 54/56, Rue End St., Greenock. *James Fulton, jun., same address.*
125328	Ardlaw	..	Buckie, 1931	Aberdeen . 1909	S.	86 1	18 6	8 8	40	94	28	×William Murray, 7, Cathcart St., Buckie.
140454	‡Ardmore	E.I.D.F	Cork, 1923	Dundee . . 1918	S.	254 5	36 1	16 0	417	1023	206	City of Cork Steam Packet Co., Lim., Penrose Quay, Cork. *Sir Alfred H. Read, same address.*
160204	Ardyne	..	Glasgow, 1928	Bowling . . 1928	S.	135 1	25 1	9 2	90	242	53	Clyde Cargo Steamers, Lim., 41, Robertson St., Glasgow. *John D. Rodger, same address.*
141105	Arena Naida	..	Peterborough, Ont., 1924.	Stoney Lake, Ont. 1924	W.	70 0	15 0	3 6	13	19	6	Steward Murphy, Clarina, P.O., Ont.
139568	Ares	..	Hong Kong, 1917	Hong Kong . 1916	W.	51 6	9 6	6 0	11	17	6	Ocean Steam Ship Co., Lim., India Buildings, Water Street, Liverpool.
145407	Arete	M.N.L.P	Harwich, 1925	Mistley . . 1925	S.	197 7	30 6	12 2	509	898	134	F. W. Horlock's Ocean Transport Co., Lim., High St., Mistley, Essex. *Frederick W. Horlock, same address.*
138456	Argenteuil	..	Sorel, Que., 1920	Sorel . . 1916	S.	94 0	21 0	7 0	83	165	17	Minister of Marine & Fisheries for Canada, Ottawa, Ont.
123939	§Argentum	M.C.Y.Q	Sunderland, 1930	Sunderland . 1908	S.	109 8	22 8	8 5	95	246	35	×Frederick W. Taylor, 34, West Sunniside, Sunderland.
116953	Argo	..	Sarnia, Ont., 1906	Wallaceburg, Ont. 1906	W.	50 4	11 6	4 8	13	20	2	David Foster, Port Coldwell, Algoma, Ontario.
145926	Argos	..	Liverpool, 1922	Rotterdam . 1915	S.	49 0	12 6	6 0	12	26	5	Ocean Steam Ship Co., Lim., 1, India Bldgs., Water St., Liverpool. *Lawrence D. Holt, same address.*
76387	Argosy	..	Liverpool, 1876	Northwich . 1872	W.	82 0	19 7	8 4	69	101	24	Kelly's Barges, Lim., 18, Goree Piazzas, Liverpool. *Arthur E. Kelly, same address.*
129055	Argus	M.D.C.N	London, 1909	Leith . . 1909	S.	171 0	30 1	12 9	246	661	93	Corporation of Trinity House, Trinity House, Tower Hill, London, E.C.3. *John M. Nicolle, same address.*
85489	‖Argus	..	Pictou, N.S., 1914	Lockeport, N.S. 1884	W.	55 0	13 0	6 1	19	27	14	Pictou County Contractors Supply Co., Lim., New Glasgow, N.S.
107220	Argyle	..	Kenora, Ont., 1912	Keewatin, Ont. 1900 Rebuilt, Kenora, Ont. 1912	W.	79 0	16 4	5 5	66	97	11	Robert Fraser, Keewatin, Ontario.
111147	Argyle	..	St. John's, N.F.L., 1900.	Pointhouse . 1900	S.	154 7	25 1	12 6	199	439	99	Minister of Finance and Customs for the Government of the Dominion of Newfoundland, St. John's, N.F.L.
123588	Ariadne	M.N.Z.X	Grimsby, 1906	Selby . . 1906	S.	117 2	22 0	11 6	106	225	67	×Charles Dobson, Fish Docks, Grimsby.
95966	Ariadne	..	Melbourne, 1890	Melbourne . 1890	I.	28 0	6 3	5 6	6	7	(a)	James Meiklejohn, North Fitzroy, Melbourne.

127866	Arian	M.F.G.V	Fleetwood, 1919	Selby	1910	S.	190	4	21	8	11	5	103	221	70	Tudor Steam Trawlers Lim., Orient Bldgs., Station Road, Fleetwood. *Hulbert M. Bird, 118, Abercrombie Rd., Fleetwood.*
115682	*Ariana	M.D.M.M	Glasgow, 1922	Leith	1902	S.	155	0	22	1	12	5	121	265	62	×Sir Thomas Dunlop, Bart., G.B.E., 50, Wellington St., Gasglow.
134021	Aricia	..	Victoria, B.C., 1918	Kelowna, B.C.	1912	W.	42	7	10	1	4	0	9	13	3	Leonard A. Hayman, P.O. Box 610, Kelwona, B.C.
102487	Ariel	..	Bristol, 1894	Bristol	1893	S.	53	2	11	0	6	6	1	22	20	×George Head, 1, Clift House Rd., Ashton Gate, Bristol.
121091	Ariel	M.L.F.S	Hull, 1905	Beverley	1905	S.	108	5	21	6	11	5	68	174	45	Robert Walkington, 35, Pharos St., Fleetwood. *Alexander Keay, Fish Trade Bldgs., Wyre Docks, Fleetwood.*
130211	Ariel	M.B.R.G	Lerwick, 1918	Itchen Ferry	1900	W.	70	0	12	0	7	8	15	35	15	×Francis R. Thornton, 618, London Rd., Isleworth, Mdx.
91981	Ariel	..	Southampton, 1916	Cubitt Town	1866	I.	56	5	12	0	6	4	11	25	7	Lewis and Agius Lim., 71, High St., Southampton. *Bertram E. Lewis, same address.*
148890	Ariguani	G.M.B.L	Glasgow, 1926	Linthouse, Govan, Glasgow.	1926	S.	425	2	54	1	30	3	4131	6746	1026	Elders & Fyffes, Lim., 31-32, Bow St., London, W.C.2. *Thomas R. Lees, same address.*
125884	Arimathea	..	Lowestoft, 1907	Lowestoft	1907	W.	84	2	19	5	9	2	37	87	25	×Ernest W. Fuller, 10, Florence Rd., Pakefield, Lowestoft.
162289	Aristea	Z.S.C.C	Cape Town, 1935	Aberdeen	1935	S.	125	7	23	6	12	8	98	261	72	Irvin & Johnson (South Africa), Lim., Fish Quay, Docks, Cape Town.
151993	†Arkaba	V.J.B.L	Melbourne, 1926	Dalmuir	1924	S.	341	6	47	2	30	3	2593	4212	‡2300	Adelaide Steamship Co., Lim., Currie St., Adelaide, S. Aus.
146928	Arkleside	M.L.T.P	West Hartlepool, 1935	Sunderland	1924	S.	258	0	38	2	17	4	949	1567	202	×Herbert L. Hogg, 6-7, Victoria Terrace, West Hartlepool.
162198	Arkwright	G.C.N.F	Hull, 1930	Beverley	1930	S.	143	6	24	5	13	2	149	369	96	F. & T. Ross, Lim., Myton St., Hull. *Percy Ross, 163, Westbourne Avenue, Hull.*
138849	Arla	..	Port Arthur, Ont. 1919	Rossport, Ont.	1915	W.	39	2	11	2	4	4	8	11	1	John Bowman, Port Arthur, Ont.
133021	Arlanza	G.C.Q.V	Belfast, 1912	Belfast	1912	S.	570	3	65	3	33	3	8838	14622	1610	Royal Mail Lines, Lim., Royal Mail House, Leadenhall St., London, E.C.3. *Francis G. Spriddell, same address.*
143467	§Arlette	..	Grimsby, 1921	Port Glasgow	1918	S.	115	3	22	1	12	1	83	205	57	Consolidated Fisheries, Lim., Auckland Rd., Fish Docks, Grimsby. *Sir John D. Marsden, Bart., same address.*
115798	‖Arlette	..	London, 1924	Thames Ditton	1902	W.	91	0	14	0	7	8	31	60	17	Walter Crook, c/o Midland Bank Lim., Richmond, Surrey.
140930	Arleux	..	Ottawa, 1919	Montreal	1918	S.	130	0	25	0	13	0	136	357	62	Acting Minister of the Naval Service of Canada, Ottawa, Ont.
136892	Arley	G.S.T.Q	Fleetwood, 1914	South Bank, Middlesbrough.	1914	S.	130	4	24	0	13	4	122	304	69	"Wyre" Steam Trawling Co., Lim., 114, Dock St., Fleetwood. *Magnus B. J. Wedum, same address.*
138219	**Arlington	V.G.W.X	Toronto, Ont., 1925	Wyandotte, Mich.	1913	S.	244	0	43	0	18	2	1118	1870	116	Burke Towing & Salvage Co., Lim., Midland, Ont.
147644	Arlington Court.	G.K.C.N	London, 1924	Belfast	1924	S.	396	6	53	1	26	5	2985	4915	414	Court Line, Lim., 1, Leadenhall St., London, E.C.3. *Frank W. Saunders, same address.*
139286	††Arlita	G.W.K.S	Fleetwood, 1933.	Selby	1916	S.	138	5	23	7	12	8	134	326	93	J. Marr & Son Lim., 228, Dock St., Fleetwood. *Geoffrey E. Marr, Rookwood, Holmefield Ave., Cleveleys, Blackpool.*
118350	Armadale Castle.	G.L.V.S	London, 1903	Govan	1903	S.	570	1	64	5	39	0	7278	12999	2050	Union-Castle Mail Steamship Co., Lim., 3 & 4, Fenchurch St., London, E.C.3. *Isaac J. Newcombe & Arthur H. Milbourne, same address, & Frederick C. V. Yarrow, Canute Rd., Southampton.*
162064	Armana	..	Fleetwood, 1936	Selby	1930	S.	151	5	25	0	13	4	145	375	97	J. Marr & Son, Lim., 228, Dock St., Fleetwood. *Geoffrey E. Marr, "Rockwood," Holmefield Ave., Cleveleys, Blackpool.*
138624	Armenon	..	Winnipeg, Man., 1919	Winnipegosis, Man.	1918	W.	71	0	16	5	7	4	42	62	8	Armstrong Independent Fisheries, Lim., Portage La Prairie, Man.
102751	Armine	..	Weymouth, 1899	Cowes, I.W.	1886	W.	87	8	9	0	4	3	3	7	2	Pollock, Brown & Co., Lim., Northam Iron Works, Southampton. *Charles Balding, 371, Winchester Rd., Bassett, Southampton.*
122537	Armoco	..	Vancouver, B.C., 1907	Vancouver, B.C.	1907	W.	56	5	14	5	7	2	32	46	11	Rupert Protheroe, 3537, Point Grey Rd., Vancouver, B.C.

* Formerly the "Eriska." † Formerly the "Arcoona." ‡ I.H.P. § Formerly the "George French."
‖ Formerly the "Lady Gertrude," foreign name "Embrun," formerly the "Joy" and "Devonia." ** Formerly the "Glencadam," foreign name "F. P. Jones." †† Formerly the "Castlethorpe" and "Lord Mersey."

Official No.	Name of Ship.	International Code Signal (Visual).	Port and Year of Registry.	Where and When Built.	Material.	Dimensions. Length. ft. 10ths	Dimensions. Breadth. ft. 10ths	Dimensions. Depth of Hold. ft. 10ths	Registered Tonnage. Net Tonnage.	Registered Tonnage. Gross Tonnage.	Horse Power of Engines.	Owner, or Part Owner, and Manager (if recorded). ×Signifies *Managing Owner*. Italics signify *Manager*.
158088	Armstrong	..	Halifax, N.S., 1933	E. Cowes, I.W. 1901	S.	84 6	18 6	9 0	40	108	17	Hochelga Shipping & Towing Co., Lim., 103, Upper Water St., Halifax, N.S.
125452	Armstrong	..	Newcastle, 1909.	Dartmouth 1909	S.	85 0	15 5	7 2	36	70	27	Redcliffe Shipping Co., Lim., 101, Alfred Gelder St., Hull. *John W. Tyzack*, 61, *Lilac Ave., Garden Village, Hull.*
162185	Arnold Bennett	G.T.N.J	Hull, 1930	Selby 1930	S.	140 2	24 5	13 2	147	353	95	Newington Steam Trawling Co., Lim., St. Andrew's Dock, Hull. *Henry Burton, same address.*
144795	Aro	..	Aberdeen, 1920	(a) (a)	S.	98 2	20 4	11 0	71	141	40	Crater Steam Fishing Co., Lim., Fish Quay, North Shields. *Joseph D. Irvin*, 63, *Holywell Avenue, Monkseaton, Northumberland.*
133042	Aronda	G.R.M.W	Glasgow, 1912	Linthouse 1911	S.	390 2	50 0	22 1	1677	4062	1320	British India Steam Navigation Co., Lim., 122, Leadenhall St., London, E.C.3. *Hon. Alexander Shaw, same address.*
142680	*Aroona	V.J.B.M	Melbourne, 1926	Middlesbrough 1918	S.	331 1	46 8	23 2	1863	3116	288	Adelaide Steamship Co., Lim., Currie St., Adelaide, S.A.
118177	†Arora	..	Aberdeen, 1920	Aberdeen 1903	S.	115 5	21 6	12 0	83	192	70	×Andrew Robertson, "Fairview," 5, Devanha Gdns. East, Aberdeen.
112803	‡Arpha	M.F.C.F	Cowes, 1926	Dumbarton 1901	S.	195 4	28 0	14 2	272	616	104	Lord Moyne, D.S.O., P.C., 10, Grosvenor Place, London, S.W.1. *John H. Clarke*, 104, *Victoria St., London, S.W.1.*
133011	Arracan	G.R.L.T	Glasgow, 1912	Dumbarton 1911	S.	425 0	54 2	28 3	3543	5525	265	British & Burmese Steam Nav. Co., Lim., 95, Bothwell St., Glasgow, C.2. *Robert Galloway, same address.*
127291	§Arradoul	..	Buckie, 1932	Buckpool 1908	W.	85 9	19 2	8 7	34	81	28	×John Cowie, Junr., 23, Linn Crescent, Buckie.
122352	‖Arrah Wanna	..	Kingston, Ont., 1907	Panrapo, U.S.A. 1880; Rebuilt, Alexandria Bay, N.Y., U.S.A. 1899	W.	54 8	9 4	2 7	16	20	1	Peter Cavanagh, Perth, Ontario.
161978	Arran	..	Glasgow, 1933	Ardrossan 1933	S.	120 4	23 1	8 6	77	208	54	Clyde Cargo Steamers Lim., 175, Clyde St., Glasgow, C.1. *John D. Rodger, same address.*
141342	Arras	C.G.F.D	Ottawa, 1919	Montreal 1918	S.	130 0	25 0	13 0	136	357	62	Acting Minister of the Naval Service of Canada, Ottawa, Ont.
95789	Arrow	..	Hull, 1889	Hull 1889	I.	93 5	18 1	8 2	82	121	17	Oughtred & Harrison, Lim., 4, Silver St., Hull. *Herbert Harrison & Norman Oughtred, same address.*
162869	Arsenal	..	Grimsby, 1933	South Bank-on-Tees. 1933	S.	155 0	26 4	12 2	151	398	99	Consolidated Fisheries, Lim., Auckland Rd., Grimsby. *Sir John D. Marsden, Bt., same address.*
144904	**Artemisia	G.D.S.K	London, 1922	Sunderland 1920	S.	420 0	54 0	34 3	4088	6503	566	×Henry M. Thomson, 30, Drumsheugh Gardens, Edinburgh.
112071	Arthemise	..	Peterborough, Ont., 1903.	Peterborough, Ont. 1902	W.	34 0	7 8	2 9	9	11	7	Frederick J. Squires, Havelock, Ontario.
103582	Arthur	..	Chatham, N.B., 1895	Chatham, N.B. 1895	W.	40 0	8 3	4 8	3	5	3	Joseph M. Ruddock, Chatham, N.B.
91426	Arthur	..	Hull, 1885	(a) (a)	W.	42 0	8 2	3 7	7	10	5	×Robert Teal, Carlton-on-Trent, Nottingham.
100282	††Arthur C.	..	Lindsay, Ont., 1902	Lakefield, Ont. 1891	W.	76 0	18 0	6 0	71	105	50	Kawartha Lakes Navigation Co., Lim., Lindsay, Ontario.
143796	Arthur Cavanagh.	..	Milford Haven, 1935	Paisley 1918	S.	125 7	23 4	12 8	122	277	61	×James Ritchie, "Glenbrae," Hakin, Milford Haven, & ×William Thomas Davies, "Wernlwyd," Hakin, Milford Haven.
144830	Arthur Godfrey	..	Aberdeen, 1927	Aberdeen 1927	S.	115 5	22 1	11 7	93	212	65	Loch Line Steam Trawling & Fishing Co., Lim., 164, Market St., Aberdeen. ***Malcolm Smith**, Jnr., same address.*

* [illegible] † Formerly the "Brill." ‡ Formerly the "Canterbury." § Formerly the "[illegible]." ‖ Formerly the "Genl. Wm. B. Franklin."

Digitized by Google

140098	Arthur Gouldby.	..	Lowestoft, 1921	Aberdeen	1921	S.	103	9	20	6	10	9	68	162	56	Arthur Gouldby, Fish Market, Lowestoft.
152193	Arthur L.	..	Midland, Ont., 1927	Port Loring, Ont.	1926	W.	29	1	11	6	5	0	1	14	6	[illegible] South, Lowestoft.
149899	Artimon		Bathurst, R.G., 1920	England	(a)	W.	76	0	16	0	7	5	16	55	17	[illegible]
161043	*Aruba	M.P.Q.F	Goole, 1929	Rotterdam	1916	S.	230	5	54	2	13	0	674	1159	120	[illegible] Co., Lim., 14, East Parade, Goole. *Frank T. [illegible], same address.*
144829	Arum	Z.S.D.R	Cape Town, 1926	Aberdeen	1926	S.	115	1	22	1	12	0	72	194	62	Irvin & Johnson (South Africa), Lim., Fish Quay Docks, Cape Town, S.A.
145175	Arundel Castle	G.C.Z.L	London, 1921	Belfast	1921	S.	630	5	72	5	41	5	11329	19029	3055	Union Castle Mail Steamship Co., Lim., 3 & 4, Fenchurch Street, London, E.C.3. *Isaac J. Newcombe & Arthur H. Milbourne, same address, & Frederick C. V. Yarrow, Canute Rd., Southampton.*
94763	†Arvida	C.Y.J.N	Owen Sound, Ont., 1890	Owen Sound, Ont.	1890	S.	207	0	34	2	13	0	771	1141	106	Canada Steamship Lines, Lim., 9, Victoria Sq., Montreal, Que.
148815	Asama	..	Cardiff, 1929	South Bank-on-Tees.	1929	S.	131	0	24	0	13	2	113	303	99	Neale & West, Lim., Wharf St., Cardiff. *Morley H. Neale & Joshua S. Neale, same address.*
147307	Ascania	G.K.N.J	Liverpool, 1925	High Walker-on-Tyne.	1924	S.	520	0	65	3	39	2	8437	14013	1638	Cunard White Star, Lim., Cunard Building, Liverpool. *Sidney J. Lister, same address.*
131312	Ascanius	G.P.Z.C	Liverpool, 1910	Belfast	1910	S.	493	0	60	4	37	1	6262	10048	1000	Ocean Steam Ship Co., Lim., India Buildings, Liverpool. *Lawrence D. Holt, same address.*
140009	Ascendant	..	Yarmouth, 1924	Lowestoft	1920	W.	88	0	19	0	9	4	44	92	25	×Walter J. King, Winterton, Norfolk.
149226	Ascona	..	Lowestoft, 1930	Oulton Broad	1929	S.	98	0	20	6	10	4	59	138	‡280	×Nelson G. Utting, Cornwall House, The Avenue, Lowestoft.
145373	Ascupart	..	Montreal, 1927	Paisley	1921	S.	101	1	23	1	9	8	2	171	75	Dominion Coal Co., Lim., Canada Cement Building, Montreal. *John McIsaac, same address.*
164518	Ashantian	G.Y.M.C	Liverpool, 1935	Port Glasgow	1935	S.	404	1	56	7	23	0	2960	4917	356	United Africa Co., Lim., Unilever House, Blackfriars, London, E.C.4. *Rowland H. Muir, same address.*
148865	§Ashbury	G.L.P.V	Glasgow, 1925	West Hartlepool	1924	S.	356	5	50	0	24	7	2363	3901	377	Alexander Shipping Co., Lim., 4, St. Mary Axe, London E.C.3. *Charles E. Alexander, same address.*
139249	Ashby	G.N.L.R	West Hartlepool, 1927	Blyth	1927	S.	405	1	53	6	26	4	3030	4868	310	Ropner Shipping Co., Lim., West Hartlepool. *William Ropner, same address.*
152641	‖Ashcroft	V.G.C.M	Midland, Ont., 1925	Midland, Ont.	1924	S.	546	0	60	2	28	0	4439	7726	250	Canada Steamship Lines, Lim., 9, Victoria Sq., Montreal.
137401	Ashfield	M.F.P.N	Liverpool, 1914	Lytham	1914	S.	142	5	26	0	11	5	162	426	70	Zillah Shipping & Carrying Co., Lim., 7, Chapel Street, Liverpool. *Joseph Ashton, same address.*
149491	Ashlea	G.S.W.D	Newcastle, 1929	Sunderland	1929	S.	367	4	51	5	25	1	2532	4222	375	Cliffside Shipping Co., Lim., 28/30, Mosley St., Newcastle. *John W. Morrison, Snows Green House, Shotley Bridge, Co. Durham, and Wilfred Reay-Smith, Green Rising, Riding Mill, Northumberland.*
147616	Ashley	M.L.V.P	London, 1924	Bill Quay-on-Tyne.	1924	S.	235	0	35	6	14	7	716	1323	188	Stephenson Clarke & Associated Co.'s, Lim., 4, St. Dunstan's Alley, London, E.C. *Ralph S. Clarke, same address.*
120500	Ashridge	V.J.B.N	Melbourne, 1905	Port Glasgow	1905	S.	325	8	47	0	22	2	1849	2884	304	McIlwraith, McEacharn, Lim., Melbourne, Victoria.
142865	Ashworth	G.D.P.M	Newcastle, 1920	Sunderland	1920	S.	400	0	52	3	28	5	3148	5227	517	Dalgliesh Steam Shipping Co., Lim., Watergate Buildings, Newcastle-on-Tyne. *Robert S. Dalgliesh, same address.*
147061	Asiatic	G.J.R.D	Hull, 1922	Burntisland	1922	S.	349	7	50	0	24	7	2300	3741	262	Sir Walter H. Cockerline, Union Bank Chambers, Trinity House Lane, Hull.
127477	Aspen	M.F.T.G	Newry, 1915	Paisley	1915	S.	142	6	28	6	10	1	123	333	47	Newry and Kilkeel Steam Ship Co., Lim., 19, Buttercrane Quay, Newry. *Frank Fisher, same address.*
161300	Asperity	M.P.N.V	London, 1929	Greenock	1929	S.	187	4	28	2	13	4	305	699	99	F. T. Everard & Sons, Lim., The Wharf, Greenhithe, Kent. *William J. Everard, Accuba House, High St., Greenhithe, Kent.*

* Foreign name "Nieuwcappelle." † Formerly the "City of Montreal," "Mapleboro," and "Sequin." ‡ B.H.P. § Formerly the "Cairnhill," foreign name "Sitedal." ‖ Formerly the "Gleniffer."

Official No.	Name of Ship.	International Code Signal (Visual).	Port and Year of Registry.	Where and When Built.	Material.	Dimensions. Length. (ft. 10ths)	Dimensions. Breadth. (ft. 10ths)	Dimensions. Depth of Hold. (ft. 10ths)	Registered Tonnage. Net Tonnage.	Registered Tonnage. Gross Tonnage.	Horse Power of Engines.	Owner, or Part Owner, and Manager (if recorded). ×Signifies *Managing Owner.* Italics signify *Manager.*
147289	Asphalion	G.J.P.Z	Liverpool, 1924	Greenock . . 1924	S.	431 7	54 7	30 1	3836	6274	*768	China Mutual Steam Navigation Co., Lim., India Bldgs., Water St., Liverpool. *Lawrence D. Holt, same address.*
125940	Aspirant	..	Peterhead, 1908	Peterhead . 1908	W.	84 6	18 8	9 3	28	81	27	Mrs. Margaret A. Buchan, 28, Port Henry Rd., Peterhead. *Bisset B. Coull, 34, Harbour St., Peterhead.*
125524	†Aspiration	..	Yarmouth, 1907	Yarmouth. . 1907	W.	82 0	18 8	9 4	34	81	24	Hime Van Smirren & Co., Lim., 3, Cross Lane, London, E.C.3. *Jan Van Smirren, 6, South Terrace, Boston, Lincs.*
152657	Aspy	..	Sydney, N.S., 1926	Shelburne, N.S. 1925	W.	117 4	25 6	8 0	99	264	52	North Shore Steam Ship Co., Lim., Sydney, N.S. *J. A. Young, same address.*
128247	Assam	..	Glasgow, 1909	Dumbarton . 1908	S.	328 6	46 1	10 7	1171	1668	203 Pa.	Irrawaddy Flotilla Co. Lim., 95, Bothwell St., Glasgow, C.2. *Robert Galloway, same address.*
102591	‡Assaroe	E.I.G.F	Dublin, 1929	Govan, Glasgow 1893	S.	230 0	32 1	15 0	459	903	223	Dublin & Silloth Steamship Co., Lim., 17, Eden Quay, Dublin. *Alan S. Gordon, same address.*
125984	Assiniboia	V.G.K.X	Montreal, 1907	Govan . . 1907	S.	336 5	43 8	23 6	2486	3880	299	Canadian Pacific Railway Co., Montreal.
118004	§Assistance	..	Liverpool, 1928	Bowling . . 1903	S.	100 4	23 2	10 6	86	221	37	Zillah Shipping and Carrying Co., Lim., 7, Chapel St., Liverpool. *Joseph Ashton, same address.*
132080	‖Assistant	M.F.S.Y	Liverpool, 1924	South Shields . 1914	S.	95 0	22 0	10 8	16	172	96	Mersey Dock & Harbour Board, Liverpool. *Thomas L. Norfolk, Dock Office, Liverpool.*
127983	Assurance	..	Liverpool, 1909	Northwich, Cheshire. 1909	S.	99 6	22 2	9 7	95	203	29	Angelo Coasting Co., Lim., Widnes. *James H. Cooper, 53, Irwell St., Widnes, Lancs.*
143952	**Assyrian	G.C.V.K	Liverpool, 1921	Hamburg . . 1914	S.	331 4	44 6	22 9	1759	2962	219	Ellerman Lines, Lim., 21, Moorgate, London, E.C.2. *Roland V. Murray, 22, Water St., Liverpool.*
149713	††Asteria	M.N.R.P	Glasgow, 1929	Aberdeen . . 1926	S.	171 4	27 8	11 3	319	649	70	×William F. Robertson & John M. Robertson, 45, West Nile St., Glasgow.
94279	‡‡Asteroid	..	London. 1887	Thames Ditton . 1887	W.	78 0	13 3	7 5	24	48	35	Francis Suter, The Old Shipyard, Shoreham, Sussex.
140531	Astronomer	G.Q.N.T	Liverpool, 1917	Partick . . 1917	S.	482 7	58 2	33 2	5341	8401	696	Charente Steam Ship Co., Lim., Mersey Chambers, Liverpool. *Charles Blackburn, same address.*
143903	§§Astros.	..	Granton, 1936	South Bank-on-Tees 1917	S.	125 5	23 4	12 8	107	275	87	×William Carnie, Junr., 211–213, Howard St., Glasgow.
148146	‖‖Asturias	G.L.Q.S	Belfast, 1934	Belfast . . 1925 Lengthened . 1934	S.	640 5	78 5	40 5	13125	22048	*4000	Royal Mail Lines Lim., Royal Mail House, Leadenhall Street, London, E.C.3. *Francis G. Spriddell, same address.*
121334	Atalanta	..	Glasgow, 1906	Clydebank . 1906	S.	210 4	30 1	10 3	199	486	*1700	London Midland & Scottish Railway Co., Euston Station, London, N.W.1. *Charles A. Bremner, Caledonian Steam Packet Co., Gourock.*
125049	Atalanta	..	Grimsby, 1907	Beverley . . 1895	S.	61 5	15 4	6 8	40	59	15	×George D. Holmes, 30/31, Barge Dock Side, Goole.
93540	Atalanta	..	Sydney, N.S.W., 1887	Woolwich, N.S.W. 1886	Cmp.	62 4	12 7	5 6	19	27	12	Charles Pullen, Cowper, N.S.W.
85764	***Athabasca	V.G.Q.T	Montreal, 1910	Kelvinghaugh 1883 Rebuilt Collingwood, Ont. 1910	S.	298 8	38 2	23 3	2349	2784	167	Canadian Pacific Railway Co., Montreal.
150792	Athabasca River.	..	Winnipeg, Man., 1922	Fort McMurray, Alba. 1922	W.	147 5	35 6	5 9	546	866	15 Pa.	Hudson's Bay Co., 1, Lime St., London, Eng.
82930	Athelbrae	V.Q.M.B	Georgetown, Demerara, 1931.	Goole . . 1931	S.	160 9	33 1	11 3	240	681	107	United Molasses Co., Lim., 71, Lombard St., London, E.C.3.
143355	†††Athelrill	..	Georgetown, Demerara, 1933	Rotterdam . 1919	S.	119 4	23 8	10 5	148	366	334	United Molasses Co., Lim., Bush House, Aldwych, London, W.C.2.

* Turbines. † Formerly the "Erin." ‡ Formerly the "Yarrow." § Formerly the "Jennie." ‖ Formerly the "Sunderland." ** Formerly the "Fritz." †† Formerly the "Surbiton."

Digitized by Google

132114	Athelstan	..	Grimsby, 1911	Beverley	1911	S.	116	4	21	[illegible]	[illegible]	[illegible]	[illegible]	[illegible]	[illegible]	[illegible]
142729	*Athelstane		London, 1935	Hartlepool	1918	S.	400	0	52	5	[illegible]	4	2544	2571	[illegible]	[illegible]
161116	Atheltarn	M.P.N.S	Liverpool, 1929	Birkenhead	1929	S.	221	8	36	3	14	0	[illegible]	1179	106	[illegible] Co., Lim., [illegible] London, W.C.2. *William C. Wright, same address.*
146330	Athenia	G.F.D.M	Glasgow, 1923	Govan	1923	S.	526	3	66	4	38	1	8118	13465	†8700	Donaldson Atlantic Line, Lim., 14, St. Vincent Place, Glasgow. *Charles Donaldson, same address.*
140789	Athenian	..	Grimsby, 1919	Beverley	1919	S.	117	0	21	5	11	5	97	218	67	Onward Steam Fishing Co., Lim., Fish Docks, Grimsby. *Frank W. Robinson, same address.*
101992	Athlete	M.C.Y.T	Middlesbrough, 1920	Blackwall	1893	S.	92	5	19	6	10	5	2	119	150	Tees Towing Co., Lim., 8, Exchange Place, Middlesbrough. *William H. Crosthwaite, same address.*
131053	‡Atikokan	..	Port Arthur, Ont., 1912.	West Superior, Wisc., U.S.A.	1895	S.	362	0	38	8	18	0	1293	2004	145	Dominion Iron & Steel Co., Lim., Sydney, N.S.
149686	Atlantian	G.S.M.D	Liverpool, 1928	Dundee	1928	S.	414	6	54	6	33	8	4016	6549	515	Charente Steam Ship Co., Lim., Mersey Chambers, Liverpool. *Charles Blackburn, c/o. Thos. & Jas. Harrison, same address.*
109091	Atlantic	M.G.W.L	Grimsby, 1917	Beverley	1898	I.	110	0	21	0	11	3	65	167	58	Plymouth Trawlers, Lim., The Barbican, Plymouth. *John Chant, same address.*
118804	Atlantic	G.R.S.B	Hull, 1904	West Hartlepool	1904	S.	325	0	47	0	22	4	1916	3016	250	×Sir Walter H. Cockerline, Trinity House Lane, Hull.
140863	Atlantic City	G.D.R.N	Bideford, 1920	Stockton	1920	S.	411	7	54	5	33	6	3902	6236	591	Reardon Smith Line, Lim., Merthyr House, James St., Cardiff. *Sir William R. Smith, Bart., same address.*
162687	Atlantic Cock	M.B.B.M	London, 1932	Aberdeen	1932	S.	96	0	25	1	11	8	2	182	102	Gamecock Steam Towing Co., Lim., 48–50, St. Mary Axe, London, E.C.3. *Thomas H. Mordey, J.P., same address.*
135497	§Atlantis	G.L.T.M	Liverpool, 1913	Belfast	1913	S.	570	3	67	3	33	3	8529	15135	1610	Royal Mail Lines, Lim., Royal Mail House, Leadenhall St., London, E.C.3. *Francis G. Spriddell, same address.*
98339	Atlas	..	Calcutta, 1895	Calcutta	1895	S.	183	0	23	0	8	0	84	164	62	India General Steam Nav. Co., Lim., Calcutta.
91280	Atlas	..	Liverpool, 1886	Low Walker	1884	I.	131	0	48	3	9	0	217	457	40	Mersey Docks and Harbour Board, Liverpool. *Thomas L. Norfolk, Dock Office, Liverpool.*
92743	Atlas	..	Sackville, N.B., 1891	Port Elgin, N.B.	1890	W.	46	0	12	4	4	8	11	16	30	Judson Trenholm, Port Elgin, N.B.
116924	Atomic	..	Victoria, B.C., 1905	Birmingham, U.K.	1886	W.	28	0	7	7	3	0	2	3	2	Victoria Chemical Co., Lim., Victoria, B.C.
131322	Atreus	G.R.P.X	Liverpool, 1911	Greenock	1911	S.	443	5	52	8	32	1	4133	6546	825	China Mutual Steam Navigation Co., Lim., India Buildings, Liverpool. *Lawrence D. Holt, same address.*
125926	‖Attain	..	Buckie, 1928	Selby	1907	S.	84	0	18	2	8	6	32	88	32	Richard Irvin & Sons, Lim., North Shields. *Sir John H. Irvin, K.B.E., Albert Quay, Aberdeen.*
135489	Attendant	M.D.Y.Z	Liverpool, 1913	Govan	1913	S.	124	7	27	2	10	8	12	357	91	×Herbert R. Malet, 61, Chancery Lane, London, W.C.2.
136700	Attendant	..	London, 1914	Chatham	1914	S.	200	0	34	2	15	2	500	1016	450	Hemsley Bell Lim., Havelock Chambers, Queens Terrace, Southampton. *Hemsley L. R. Bell, same address.*
103565	**Aube	..	Montreal, 1922	Bill Quay, Newcastle-on-Tyne.	1896	S.	244	3	40	2	18	5	923	1638	161	Sincennes McNaughton Tugs Lim., 635, Common St., Montreal.
125352	Auchmedden	..	Fraserburgh, 1914	Fraserburgh	1914	W.	88	8	18	7	8	8	34	82	27	×James Bruce, Cullen House, St. Combs, Aberdeen.
109097	Auckland	..	Lowestoft, 1919	Hull	1899	I.	105	0	20	6	11	0	62	155	35	×Arthur Gouldby, Shrubbery, Kessingland, Suffolk.
123561	Aucuba	..	Grimsby, 1906	Beverley	1906	S.	115	4	21	6	11	5	87	211	66	Filey United Steam Trawling Co., Lim., 19, West Pier, Scarborough. *Richard F. Cammish, 3, Raincliffe Ave., Filey.*
145436	Audacious	..	Belfast, 1923	Aberdeen	1923	S.	94	9	23	1	9	4	2	160	99	×Miss Adelaide Cooper, "St. Helens," 38, Lansdowne Rd., Belfast.
160699	Audacitie	..	Rochester, 1930	Brimscombe, Glos.	1930	S.	52	1	12	0	5	9	3	25	14	Medway Oil & Storage Co., Lim., Grain Halt, Isle of Grain, Kent. *Rupert Pratt, 76–78, Strand, London, W.C.2.*

* Formerly the "Hird" and "Athelfoam." † S.H.P. ‡ Foreign name "John B. Trevor." ** Formerly the "Rosemount." § Formerly the "Andes." ‖ Formerly the "City of Aberdeen."

Digitized by Google

Official No.	Name of Ship.	International Code Signal (Visual).	Port and Year of Registry.	Where and When Built.	Material.	Dimensions. Length. ft. 10ths	Dimensions. Breadth. ft. 10ths	Dimensions. Depth of Hold. ft. 10ths	Registered Tonnage. Net Tonnage.	Registered Tonnage. Gross Tonnage.	Horse Power of Engines.	Owner, or Part Owner, and Manager (if recorded). × Signifies *Managing Owner*. Italics signify *Manager*.
148704	Audacity	M.N.L.F	London, 1925	Greenock . 1925	S.	172 8	26 7	12 7	242	589	99	F. T. Everard & Sons, Lim., The Wharf, Greenhithe, Kent. *William J. Everard, Accuba House, High St., Greenhithe, Kent.*
147260	Auditor	G.K.M.J	Liverpool, 1924	Scotstoun, Glasgow. 1924	S.	410 0	52 3	30 6	3427	5444	538	Charente Steam Ship Co., Lim., Mersey Chambers, Liverpool. *Charles Blackburn, same address.*
122411	Audrey C.	..	Midland, Ont., 1907	Midland, Ont. . 1907	W.	71 8	16 0	8 1	59	87	17	Dufresne Construction Co., Lim., 1832, Boulevard Pie IX, Montreal.
127888	*Audrey D.	..	Newcastle, N.S.W., 1914.	Auckland, N.Z. . 1909	Cmp.	108 0	29 2	6 8	94	194	31	Robert W. Miller, 28, Bond St., Sydney, N.S.W.
104820	Augusta	..	London, 1894	Montrose . 1894	S.	69 0	16 4	8 2	—	62	55	James P. Knight, Lim., 12, Water Lane, London, E.C.3. *Percy H. P. Knight, same address.*
118762	Auk	..	Hull, 1903	Goole . 1903	S.	110 0	21 1	11 1	64	168	45	Brixham Trawlers, Lim., Brixham, Devon. *Ralph S. Dugdall, The Quay, Brixham.*
145126	Auk	M.K.L.C	London, 1921	Paisley . 1920	S.	250 1	37 1	14 0	612	1333	207	General Steam Navigation Co., Lim., 15, Trinity Square, London, E.C.3. *Percy R. Privett, same address.*
133591	Aungban	V.W.C.R	Rangoon, 1920	Hebburn-on-Tyne. 1917	S.	350 4	50 1	34 5	3006	5125	432	Burmah Oil Co., Lim., 175, W. George St., Glasgow. *James Hamilton, same address.*
147277	Aurania.	G.F.L.Y	Liverpool, 1924	Wallsend-on-Tyne. 1924	S.	519 7	65 3	39 2	8473	13984	1663	Cunard White Star, Lim., Cunard Bldg., Liverpool. *Sidney J. Lister, same address.*
66063	Aurelia .	..	Montreal, 1903	Buffalo, U.S.A. 1869; Rebuilt Montreal . 1903	W.	56 4	14 2	7 8	23	34	9	Chatham Dredging & General Contracting Co., Lim., Chatham, Ont.
153734	Auretta	M.L.L.G.	London, 1936	Burntisland, Fife 1935	S.	412 0	56 0	25 1	2766	4564	283	Chellew Steamship Management Co., Lim., Bevis Marks House, London, E.C.3. *Frederick C. Perman, same address.*
132170	†Aurilia .	..	Banff, 1925	Portgordon . 1914	W.	88 5	18 9	9 2	37	87	35	×George W. Craigen, Gardenstown, Banff.
123586	Aurora .	M.P.B.K	Grimsby, 1906	Selby . 1906	S.	117 2	22 0	11 6	106	225	67	×Charles Dobson, Fish Docks, Grimsby.
145970	Ausonia.	G.J.B.Z	Liverpool, 1922	High Walker-on-Tyne. 1922	S.	520 0	65 3	39 1	8527	13912	‡8500	Cunard White Star, Lim., Cunard Bldg., Liverpool. *Sidney J. Lister, same address.*
131517	Australasia	..	Sydney, N.S.W., 1912	Coraki. N.S.W. . 1912	W.	82 0	17 4	6 2	28	63	15	Richmond River Shipping Co., Lim., Ballina, N.S.W.
136740	Australia	G.R.Z.D	London, 1915	Flensburg, Germany. 1912	S.	482 0	62 7	29 4	4672	7551	836	Townsend Brothers (Shipping) Lim., 78, Leadenhall St., London, E.C.3. *Stuart M. Townsend, Grove House, Kingston Hill, Surrey.*
101743	Australia	..	Melbourne, 1902	Melbourne . 1902	W.	65 0	15 4	7 6	17	43	16	Spero River Pine Logging & Timber Co., Ltd., Sydney, N.S.W.
107525	Australian	..	Victoria, B.C., 1899	Bennett Lake, B.C. 1899	I.	115 0	24 8	4 0	308	422	7 Pa.	British Yukon Navigation Co., Lim., 589, Granville St., Vancouver, B.C.
106150	Australien	..	Sydney, N.S.W., 1897	Echuca . 1897	Cmp.	78 0	16 0	5 0	37	58	16 Pa.	Walter L. Jones, Mulwala, New South Wales.
160484	Authority	M.P.C.F	London, 1928	Greenock . 1928	S.	179 8	26 7	12 7	274	616	83	F. T. Everard & Sons, Lim., The Wharf, Greenhithe, Kent. *William J. Everard, Accuba House, High St., Greenhithe, Kent.*
148218	Authorpe	..	Fleetwood, 1926	Sorel, Que. . 1917	S.	125 7	28 5	12 7	106	271	62	Boston Deep Sea Fishing and Ice Co., Lim., Fish Docks, Grimsby. *Basil A. Parkes, "Wellvale," Warbreck Hill Rd., Blackpool.*
132557	Autocarrier	G.M.F.V	London, 1931	Glasgow . 1931	S.	220 3	35 6	14 1	329	822	280	Southern Railway Co., Waterloo Station, London, S.E.1. *Reginald P. Biddle, Southern Rly. Co., Southampton.*

* Formerly the "Thaine." ‡ S.H.P.

139969	Autocrat	M.P.X.Q	Hull, 1928	Selby	1918	S.	84	5	20	6	9	9	—	128	60	United Towing Co., Lim., 11, Nelson St., Hull. *Thomas C. Spink, same address.*
147170	Autolycus	G.D.F.N	Liverpool, 1922	Hebburn on-Tyne.	1922	S.	459	7	58	3	32	6	4793	7621	1148	China Mutual Steam Nav. Co., Lim., 1, India Bldgs., Water St., Liverpool. *Laurence D. Holt, same address.*
103160	Autolycus	..	Vancouver, B.C., 1895	Vancouver, B.C.	1895	W.	85	1	10	0	5	5	17	25	9	Autolycus Towing Co., Lim., Foot Heatley Ave., Vancouver, B.C.
147203	Automedon	G.B.Z.R	Liverpool, 1923	Jarrow-on-Tyne	1922	S.	459	4	58	4	32	6	4724	7528	1190	Ocean Steam Ship Co., Lim., 1, India Buildings, Water St., Liverpool. *Laurence D. Holt, same address.*
132949	*Available	..	Buckie, 1926	Selby	1912	S.	88	0	19	1	9	0	47	102	35	×John P. Buchan "Inverugie," Cliff Terrace, Buckie.
160887	Avanturine	M.P.S.N	Hull, 1930	Beverley	1930	S.	128	9	24	0	12	9	130	296	89	Kingston Steam Trawling Co., Lim., St. Andrew's Dock, Hull. *John W. Lown, same address.*
143614	Avanville	M.K.D.X	Liverpool, 1922	Southampton	1920	S.	178	0	29	0	11	3	341	683	†650	John S. Monks Lim., 3, Rumford St., Liverpool. *George E. Tilling, same address.*
149821	‡Avelona Star	G.M.X.B	London, 1927	Clydebank	1927	S.	510	2	68	2	42	6	8370	13376	§7600	Blue Star Line, Lim., 40, St. Mary Axe, London, E.C.3. *George H. Trott, same address.*
123389	‖Avenue		Aberdeen, 1935	Aberdeen	1907	S.	115	6	22	6	12	0	92	211	76	Mrs. Annie I. Fraser, Grampian View, Balnagask Rd., Aberdeen. *John M. Fraser, same address.*
108639	Aviator	..	Runcorn, 1911	Preston 1876; Rebuilt Northwich. 1911		S.& I.	84	6	16	2	7	6	9	66	32	Richard Abel & Sons, Lm., 7 & 9, James St., Liverpool. *Fred Abel, same address.*
143675	Aviemore	G.D.R.Q	Liverpool, 1920	West Hartlepool	1920	S.	360	0	52	0	24	5	2318	4060	547	Johnston Warren Lines Lim., Royal Liver Building, Liverpool, 3. *Robert Sargeant, same address.*
149791	**Avila Star	G.M.T.Y	London, 1935	Clydebank	1926	S.	550	4	68	2	42	6	8836	14443	§7600	Blue Star Line, Lim, 40, St. Mary Axe, London, E.C.3. *Albert A. Barret, same address.*
134136	Aviso	..	Quebec, 1914	Sorel, Que.	1914	S.	54	7	14	6	7	0	22	52	14	Quebec Harbour Commissioners, Quebec.
74784	Avoca	..	Adelaide, S.A., 1893	Milang, S.A.	1877	I.	111	2	21	3	6	0	76	153	30 Pa.	Daniel E. Treacy, Mildura, Victoria, Australia.
147174	Avoceta	G.F.L.T	Liverpool, 1922	Dundee	1922	S.	319	0	44	2	26	5	1879	3442	300	Yeoward Line Lim., 24, James St., Liverpool. *Richard J. Yeoward, same address.*
114866	Avon	..	Bristol, 1902	Renfrew	1900	S.	166	2	27	6	12	0	221	521	76	The Lord Mayor, Aldermen, and Burgesses of the City of Bristol. *Alfred J. Lloyd, Docks Office, Queen Square, Bristol.*
125088	Avon	M.C.S.Q	Grimsby, 1907	Selby	1907	S.	125	0	22	0	11	6	111	250	70	Dobson Ship Repairing Co., Lim., Fish Docks, Grimsby. *Charles Dobson, same address.*
142667	††Avon Bridge	G.P.Q.F	Bristol, 1936	Howdon-on-Tyne	1918	S.	399	6	53	0	24	3	2586	4254	620	Avon Steamship Co., Lim., Mill Ave., Queen Square, Bristol. *Mark Whitwell, same address.*
143206	‡‡Avon Cliff	G.M.X.V	Bristol, 1936	Govan	1919	S.	400	1	52	3	28	4	3181	5256	490	Severn Steamship Co., Lim., Mill Ave., Queen Square, Bristol. *Mark Whitwill, same address.*
139910	§§Avon Valley	G.D.K.N	Bristol, 1934	South Shields	1920	S.	385	5	53	6	27	1	3011	4914	433	Avon Steamship Co., Lim., Mill Ave., Queen Sq., Bristol. *Mark Whitwill, same address.*
110067	‖‖Avoncock	..	Bristol, 1933	Lytham	1899	S.	71	5	17	0	9	9	5	75	50	Victor S. H. Roberts, The Laurels, Avonmouth, Bristol. *Sidney C. Roberts, same address.*
143805	***Avondale	..	Hull, 1920	Wivenhoe, Essex	1918	S.	115	4	22	1	12	1	79	202	57	×John W. Tomlinson, Junr., 42, Washington Terrace, North Shields.
143898	†††Avondee	..	Aberdeen 1922	Paisley	1918	S.	115	4	22	2	12	1	77	202	75	North Star Steam Fishing Co., Lim., Regent Rd., Aberdeen. *John A. Harrow, same address.*
120516	‡‡‡Avondon	..	Aberdeen, 1925	North Shields	1905	S.	117	8	21	6	11	5	77	205	52	×George R. Wood, 109, Hammerfield Ave., Aberdeen.
139965	§§§Avonglen	• ..	Aberdeen, 1935	Aberdeen	1917	S.	125	7	22	7	12	1	126	275	82	North Star Steam Fishing Co., Lim., Regent Rd., Aberdeen. *John A. Harrow, same address.*
133928	Avonlea	..	Chatham, N.B., 1913	Chatham, N.B.	1913	W.	58	5	14	0	5	8	24	47	8	Adeline Bernard, Carleton, Bonaventure Co., P.Q.
117712	Avonmouth	M.C.G.L	Bristol, 1903	South Shields	1903	I.	76	0	16	1	9	0	—	64	40	×Stephen A. Portus, Garston Docks, Liverpool.

* Formerly the "Boy Nat," and "Hilda and Ernest." † I.H.P. ‡ Formerly the "Avelona." § B.H.P. Turbines. ‖ Foreign name "P. Az. Timmers," formerly the "Grace Wetherly."
** Formerly the "Avila." †† Formerly the "Alma Dawson" and "Bradclyde." ‡‡ Formerly the "Lomas," "Brazillier" and "War Pioneer." §§ Formerly the "Homecliffe."
‖‖ Formerly the "Mystic." *** Formerly the "William Fall." ††† Formerly the "Jeanie M. Robertson" and "Thomas Evison." ‡‡‡ Formerly the "Fishergate."
§§§ Foreign name "Prevoyance Sociale."

Digitized by Google

Official No.	Name of Ship.	International Code Signal (Visual).	Port and Year of Registry.	Where and When Built.	Material.	Dimensions. Length.	Dimensions. Breadth.	Dimensions. Depth of Hold.	Registered Tonnage. Net Tonnage.	Registered Tonnage. Gross Tonnage.	Horse Power of Engines.	Owner, or Part Owner, and Manager (if recorded). × Signifies *Managing Owner*. Italics signify *Manager*.
						ft. 10ths	ft. 10ths	ft. 10ths				
133614	*Avonside	..	Aberdeen, 1924	Aberdeen . . 1912	S.	115 4	22 5	12 4	87	228	71	North Star Steam Fishing Co., Lim., Regent Rd., Aberdeen. *John A. Harrow, same address.*
136900	†Avonstream	..	Aberdeen, 1928	Goole . . 1915	S.	125 0	22 7	12 1	101	251	77	North Star Steam Fishing Co., Lim., Regent Rd., Aberdeen. *John A. Harrow, same address.*
162275	Avonwater	..	Aberdeen, 1930	Aberdeen . . 1930	S.	124 4	23 2	12 6	113	260	74	North Star Steam Fishing Co., Lim., Regent Rd., Aberdeen. *John A. Harrow, same address.*
160742	Avonwood	M.B.Y.B	Middlesbrough, 1934	Burntisland . 1934	S.	199 8	33 2	13 6	597	1056	105	Joseph Constantine Steamship Line Lim., Maritime Bldgs., Middlesbrough. *Robert A. Constantine and William W. Constantine, same address.*
128594	Awarua	Z.M.J.V	Invercargill, 1932	Renfrew Scotland 1932	S.	131 2	32 1	13 9	1	411	276	Bluff Harbour Board, Bluff, N.Z.
157650	Awatea	Z.M.B.J	Wellington, N.Z., 1936	Barrow-in-Furness 1936	S.	527 3	74 2	(a)	7929	13482	3334	Union Steam Ship Co. of New Zealand Lim., Wellington, N.Z. *Norris S. Falla, 36–40, Customhouse Quay, Wellington.*
87528	Awhina	..	Fremantle, W.A., 1900	Auckland, N.Z. . 1884	W	100 0	21 2	10 4	5	136	50	Ernest M. Christie, Albany, W.A.
160598	‡Axinite	M.P.G.F	Glasgow, 1929	Aberdeen . 1928	S.	180 2	28 9	11 3	369	724	70	× William F. Robertson & × John M. Robertson, 45, West Nile St., Glasgow.
148711	Ayamonte	M.N.L.Q	London, 1925	Vegesack, Germany. 1899	S.	186 5	29 3	17 3	500	845	97	× Sir Hormusjee C. Dinshaw, 121, Medows St., Fort Bombay.
147800	Aycliffe Hall	..	Montreal, 1928	South Bank-on-Tees. 1928	S.	253 0	44 1	18 5	1204	1900	95	Hall Corporation of Canada, 360, Place Royale, Montreal. *Albert Hutchinson, same address.*
145503	Aydon	G.F.T.X	Newcastle, 1923	Blyth . . 1923	S.	265 3	40 4	17 3	1023	1928	271	Aydon Steamship Co., Lim., Milburn House, Newcastle-on-Tyne. *Harry Tully, same address.*
162741	Aylesbury	G.T.Y.Q	London, 1932	Burntisland . 1932	S.	372 5	52 5	24 4	2418	3944	381	Alexander Shipping Co., Lim., 4, St. Mary Axe, London, E.C.3. *Frank S. Alexander, same address.*
129128	§Aylsham	..	London, 1936	West Hartlepool 1910	S.	365 2	51 3	26 0	2580	4131	397	Alpha Steamship Co., Lim., Billiter House, Billiter St., London, E.C.3. *Ernest Geraci, same address.*
141902	Aymeric	G.B.J.V	Glasgow, 1919	Sunderland . 1919	S.	400 3	52 2	28 5	3157	5196	517	Bank Line Lim., 102, Hope Street, Glasgow, C.2. *William Weir, same address.*
99733	Ayr	..	Newcastle, 1926	South Shields . 1897	I.	90 0	19 2	9 3	3	124	50 Pa.	Broomhill Steamships, Lim., "D" Floor, Milburn House, Newcastle. *Ernest L. Beckingham, same address.*
145979	‖Ayrshire Coast	M.L.D.G	Liverpool, 1925	Glasgow . . 1922	S.	200 5	31 1	12 3	332	773	123	Coast Lines, Lim., London House, 3, New London St., London, E.C.3. *Sir Alfred H. Read, J.P., same address.*
113428	Aysgarth	..	Liverpool, 1900	Lytham . . 1900	S.	51 0	11 5	5 2	4	20	12	James Dredging Towage & Transport Co., Lim., 3, Little George St., London, S.W.1. *Robert E. V James, same address.*
126971	Azarael	..	Peterhead, 1926	Sandhaven . 1907	W.	90 0	19 3	8 7	40	94	35	× James Cowie, 10, St. Andrews St., Peterhead.
160012	Aztec	G.T.S.J	Bristol, 1931	Whiteinch, Glasgow. 1929	S.	388 8	53 2	31 0	3006	5508	947	Elders & Fyffes Lim., 31 & 32, Bow St., London, W.C.2. *Thomas R. Lees, same address.*

* Formerly the "Loch Morar." † Formerly the "Eva Wales." ‡ Formerly the "Okehampton." ‖ Formerly the "Spaniel." § Foreign name "Star of Cairo," formerly the "Obatham" and "Lingfield."

Digitized by Google

128049	B . .	..	Liverpool, 1930 .	Birkenhead . 1874	I.	136	0	28	1	10	0	106	266	47	William Cooper & Sons, Lim., West Bank Dock, Widnes, Lancs. *William Cooper, same address.*
91058	B.D. No. 1 .	..	Bristol, 1887 . .	Renfrew . . 1886	S.	214	3	43	0	15	1	446	1049	250	The Bristol Corporation, Bristol. *Alfred J. Lloyd, Docks Office, Queen Square, Bristol.*
114864	B.D. 2 . .	..	Bristol, 1902 . .	Renfrew . . 1897	S.	117	0	27	1	9	0	92	284	40	The Bristol Corporation, Bristol. *Alfred J. Lloyd, Docks Office, Queen Square, Bristol.*
137635	B.H.C. High Ferry No. 1.	..	Blyth, 1922 . .	Blyth . . 1908	S.	64	0	32	1	3	8	38	60	5	Blyth Harbour Commissioners, Blyth. *Christopher E. Baldwin, Harbour Commissioners' Office, Blyth.*
137631	B.H.C. High Ferry No. 2.	..	Blyth, 1922 . .	Bill Quay-on-Tyne. 1922	S.	64	0	32	1	3	8	37	59	6	Blyth Harbour Commissioners, Blyth. *Christopher E. Baldwin, Harbour Commissioners' Office, Blyth.*
137637	B.H.C. Water-boat.	..	Blyth, 1922 . .	Bill Quay-on-Tyne. 1922	S.	65	1	17	1	5	7	26	47	4	Blyth Harbour Commissioners, Blyth. *Christopher E. Baldwin, Harbour Commissioners' Office, Blyth.*
132986	B.T.B. . .	..	Lowestoft, 1911 .	Yarmouth. . 1911	W.	87	0	19	0	9	1	31	89	25	×Ernest E. Butcher, 108, Worthing Rd., Lowestoft.
131032	B.C. Boy .	..	Vancouver, B.C., 1912	Port Guichon, B.C. 1912	W.	62	0	17	5	7	2	42	61	17	The Pacific (Coyle) Nav. Co., Lim., 815, Hastings St. West, Vancouver, B.C.
148200	B.D. Clifton .	..	Bristol, 1925 . .	Paisley . . 1925	S.	175	2	32	1	13	2	309	648	71	Lord Mayor, Aldermen and Burgesses of the City of Bristol. *Alfred J. Lloyd, Docks Office, Queen Square, Bristol.*
144711	B. L. Nairn .	..	Dundee, 1929 . .	Dundee . . 1929	S.	162	2	31	1	7	8	171	396	88 Pa.	Trustees of Harbour of Dundee, Harbour Chambers, Dock St., Dundee. *John H. Thompson, same address.*
160736	B. O. Davies .	..	Middlesbrough, 1932 .	West Hartlepool 1932	S.	101	8	23	1	10	4	60	173	64	Tees Pilot Cutters Co., Lim., 13-14, Bridge St. East, Middlesbrough. *Benjamin O. Davies, Erimus Chambers, Middlesbrough.*
138454	B. Paul .	..	Sorel, Que., 1918 .	Sorel, Que. . 1917	W.	49	5	12	9	4	0	7	19	10	Wilfred Robidoux, Yamaska East, Que.
162288	Babiana .	Z.S.B.B	Cape Town, 1934 .	Aberdeen . . 1934	S.	125	7	23	6	12	8	95	262	72	Irvin & Johnson (South Africa) Lim., Fish Quay, Docks, Cape Town. *John T. Hewitt, same address.*
164723	Bacchus .	G.X.Y.B	London, 1936 .	Dundee . . 1936	S.	327	0	49	3	22	9	1775	3154	396	×Secretary of the Admiralty, Whitehall, London, S.W.1.
142837	Backworth .	G.C.B.Z	Newcastle, 1919. .	Port Glasgow . 1919	S.	302	9	42	9	20	7	1442	2481	176	Dalgliesh Steam Shipping Co., Lim., Watergate Buildings, Sandhill, Newcastle-on-Tyne. *Robert S. Dalgliesh, same address.*
160411	Bactria . .	G.N.T.Z	London, 1928 .	Sunderland . 1928	S.	292	3	45	0	20	8	1209	2402	403	Cunard Steam Ship Co., Lim., Cunard Building, Liverpool. *John W. Thompson, Bishopsgate House, 80, Bishopsgate, London, E.C.2.*
151783	Badarpur .	V.W.C.Q	Rangoon, 1922 . .	Hebburn-on-Tyne 1922	S.	440	0	57	1	38	9	4949	8079	1040	Burmah Oil Co., Lim., 175, West George St., Glasgow.
113141	*Baden Powell.	..	Newcastle, N.S.W., 1906	Stockton, N.S.W. 1900	W.	79	9	22	0	4	8	37	67	28	Peter Callen, Stockton, N.S.W.
125778	†Badia . .	M.G.X.Y	London, 1909 . .	Dartmouth . 1909	S.	96	2	20	6	10	9	—	150	59	William Watkins, Lim., Fenton House, 112, Fenchurch St., London, E.C.3. *John S. Watkins, same address.*
149451	Badjestan .	G.M.J.V	Newcastle, 1928. .	Sunderland . 1928	S.	395	5	54	0	29	1	3353	5573	280	Hindustan Steam Shipping Co., Lim., Exchange Buildings, Newcastle-on-Tyne. *Francis W. C. Common, Brian E. Common & Lawrence A. Common, same address.*
131913	Badora . .	..	Calcutta, 1914 .	Calcutta . . 1914	S.	150	0	25	6	8	8	165	279	43	Rivers Steam Navigation Co., Lim., Calcutta.
99073	‡Badoura .	..	London, 1892 . .	Brimscombe, Gloucester. 1892	S.	67	8	11	6	4	2	17	27	13	Euphrates & Tigris Steam Navigation Co., Lim., 117-121, Leadenhall St., London, E.C.3. *Edgar A. Wilson, same address.*
161284	Bahadur .	G.S.Z.V	London, 1929 . .	Port Glasgow . 1929	S.	405	0	54	0	28	8	3397	5424	446	Asiatic Steam Nav. Co., Lim., 5 & 7, St. Helens Place, London, E.C.3. *Alfred G. Turner, same address.*
124720	§Bahama .	..	Fleetwood, 1922 .	North Shields . 1907	S.	125	7	22	1	12	0	93	270	75	×Alexander Keay, Wyre Dock, Fleetwood.

* Formerly a sailing vessel. † Formerly the "Chester III." ‡ Formerly the "Windsor."
§ Formerly the "Tom Melling" and "Alex Nierinck," foreign name "Baron L. Donny," formerly the "Louise."

Digitized by Google

Official No.	Name of Ship.	International * Code Signal (Visual).	Port and Year of Registry.	Where and When Built.	Material.	Dimensions. Length.	Dimensions. Breadth.	Dimensions. Depth of Hold.	Registered Tonnage. Net Tonnage.	Registered Tonnage. Gross Tonnage.	Horse Power of Engines.	Owner, or Part Owner, and Manager (if recorded). × Signifies *Managing Owner.* Italics signify *Manager.*
						ft. 10ths	ft. 10ths	ft. 10ths				
160495	Baharistan	G.S.L.F	London, 1928	South Shields . 1928	S.	415 0	54 2	27 6	3482	5479	629	Strick Line (1923), Lim., 117/121, Leadenhall St., London, E.C.3. *Hon. Kenneth Mackay*, 122, *Leadenhall St., London*, E.C.3.
123835	Bahia	..	Liverpool, 1923	Southampton . 1907	S.	80 3	16 3	8 4	2	86	*350	W. J. Reynolds, Lim., Coryton House, Torpoint, Cornwall. *W. J. Reynolds, same address.*
139574	Bailey 1	..	Hong Kong, 1917	Hong Kong . 1902	W.	52 0	9 6	5 5	11	15	7	W. S. Bailey & Co., Lim., Hong Kong.
128697	†Bailey 2	..	Hong Kong, 1917	Hong Kong . 1896	W.	57 3	11 4	5 7	11	25	10	W. S. Bailey & Co., Hong Kong.
128705	‡Bailey 3	..	Hong Kong, 1911	Hong Kong . 1911	W.	62 0	12 0	7 1	19	29	11	W. S. Bailey & Co., Lim., Kowloon, Hong Kong.
129126	Bajune	V.T.C.F	Bombay, 1923	Millwall, London 1909	S.	102 0	20 2	6 9	57	135	50	Indian Co-operative Navigation & Trading Co., Lim., Dhobi Talao, Prag Mahal, Bombay.
99205	§Balaena	M.L.S.D	Liverpool, 1917	Drammen, Norway. 1872	W.	140 5	31 0	16 6	166	415	66	Kymo Shipping Co., Lim., 219, Royal Liver Bldg., Liverpool. *Henry M. Grayson, same address.*
133118	Balari	M.B.C.X	Glasgow, 1913	Renfrew . 1913	S.	326 0	54 6	20 9	1725	3083	250	Commissioners for Port of Calcutta, Calcutta.
64938	Balbus	..	Lagos, 1908	Port Glasgow . 1908	S.	90 0	18 1	8 1	5	91	25	Colonial Government, Southern Nigeria.
129916	Baleine	..	St. John's, N.F., 1912	Dunkirk, France 1907	S	159 3	26 2	13 7	154	418	98	Leonard Steam Trawlers, Lim., Montreal.
143604	Balfe	G.C.Q.B	Liverpool, 1919	Glasgow . 1919	S.	400 1	52 3	28 4	3225	5369	517	Lamport & Holt Line, Lim., Royal Liver Building, Liverpool. *Francis H. Lowe, same address.*
130124	Balfron	M.J.X.D	Grangemouth, 1920	Bowling . 1920	S.	141 7	23 8	10 1	138	362	47	Shield Steamship Co., Lim., Station Rd., Grangemouth. *Walter Bain, same address.*
131538	Balgowlah	..	Sydney, N.S.W., 1912	Sydney, N.S.W. 1912	S.	210 0	32 2	14 1	340	499	110	Port Jackson and Manly Steamship Co., Lim., No. 3 Jetty, Circular Quay, Sydney, N.S.W.
148632	Ballaster	..	London, 1925	Lekkerkerk, Holland. 1925	S.	78 1	21 6	6 6	77	86	3	Southern Railway Co., Waterloo Station, London. *Reginald P. Biddle, Dock House, Southampton.*
125157	Ballina	..	Sydney, N.S.W., 1908	Ballina, N.S.W. 1908	W.	80 6	17 0	6 2	41	60	15	Richmond River Shipping Co., Lim., Ballina, N.S.W.
130127	Balmaha	M.L.T.C	Grangemouth, 1924	Paisley . 1924	S.	244 7	36 1	17 2	768	1428	129	Shield Steamship Co., Lim., Grangemouth. *Walter Bain. Messrs. Walker & Bain, Station Rd., Grangemouth.*
108628	Balmarino	M.C.S.S	Belfast, 1898	Troon . 1898	S.	161 7	25 1	9 8	166	419	80	John Kelly, Lim., 4, Station St., Belfast. *William Clint*, 167, *Upper Newtownards Rd., Belfast.*
123773	Balmoral	..	London, 1907	{Chertsey . 1892 Rebuilt . 1903	W.	70 2	13 3	4 6	24	35	12	Joseph Mears (Launches & Motors), Lim., 5, Hill St., Richmond, Surrey. *Joseph T. Mears, same address.*
139932	Balmoral	M.G.P.D	Grimsby, 1917	Selby . 1916	S.	117 1	21 6	11 5	97	222	66	Queen Steam Fishing Co., Lim., Fish Docks, Grimsby. *Chas. A. Osborne, same address.*
113300	Balmoral	G.F.Q.P	Southampton, 1900	Ayr . 1900	S.	236 0	27 1	9 6	188	471	196Pa.	Southampton, Isle of Wight & South of England Royal Mail Steam Packet Co., Lim., Western Esplanade, Southampton. *Charles C. Sharp, same address.*
129074	Balmoral Castle	G.L.V.Q	London, 1910	Govan . 1910	S.	570 0	64 5	38 9	7503	13363	2050	Union-Castle Mail Steamship Co., Lim., 3 & 4, Fenchurch St., London, E.C.3. *Isaac J. Newcombe & Arthur H. Milbourne, same address, and Frederick C. V. Yarrow, Canute Rd., Southampton.*
145597	Balranald	G.F.B.M	Greenock, 1922	Greenock . 1922	S.	519 8	64 2	37 8	7904	12991	2700	Peninsular & Oriental Steam Navigation Co., 122, Leadenhall St., London, E.C.3. *Sir William C. Currie, same address.*
144615	‖Baltallinn	M.K.B.W	London, 1920	Troon . 1920	S.	245 2	29 2	15 0	512	1303	185	United Baltic Corporation, Lim., 158, Fenchurch St., London, E.C.3. *John R. Brown, same address.*

* Estimated H.P. † Formerly the "Tai-Yeuk Fong." ‡ Formerly the "Taiwo," "Victor" and "Tourist." § Formerly the "Mjolner," ‖ Formerly the "Starling."

Digitized by Google

148640	*Baltannic .	G.L.K.X	London, 1925 . .	Rotterdam	1918	S.	243	4	37	2	24	6	1004	1739	203	United Baltic Corporation, Lim., 158, Fenchurch St., London, E.C.3. *Charles J. Higginson, same address.*
142856	†Baltara .	G.T.X.M	London, 1932 . .	West Hartlepool	1918	S.	331	2	46	7	23	2	1992	3292	430	United Baltic Corporation, Lim., 158 Fenchurch St., London, E.C.3. *Charles J. Higginson, same address.*
144503	‡Balteako .	M.J.Y.F	London, 1920 . .	Troon . .	1920	S.	245	1	39	2	15	0	515	1314	185	United Baltic Corporation, Lim., 158, Fenchurch St., London, E.C.3. *Charles J. Higginson, same address.*
165333	§Baltonia .	G.Z.C.Z	London, 1936 . .	Oslo . .	1925	S.	303	0	42	2	17	1	1019	2013	320	United Baltic Corporation, Lim., 158, Fenchurch St., London, E.C.3. *Charles J. Higginson, same address.*
148755	‖Baltrader .	G.M.J.S	London, 1926 . .	Copenhagen .	1919	S.	255	4	38	2	15	4	1013	1699	150	United Baltic Corporation, Lim., 158, Fenchurch St., London, E.C.3. *Charles J. Higginson, same address.*
142597	**Baltraffic .	G.T.X.N	London, 1932 . .	Sunderland .	1918	S.	331	3	46	8	23	2	1994	3297	430	United Baltic Corporation, Lim., 158, Fenchurch St., London, E.C.3. *Charles J. Higginson, same address*
132840	††Baltrover .	G.Y.Q.X	London, 1935 . .	West Hartlepool	1913	S.	350	8	50	0	31	6	3014	4916	601	United Baltic Corporation, Lim., 158, Fenchurch St., London, E.C.3. *Charles J. Higginson, same address.*
135889	‡‡Baluchistan .	G.P.L.B	Newcastle, 1918. .	West Hartlepool	1913	S.	381	0	51	2	24	4	2484	3995	435	Hindustan Steam Shipping Co., Lim., Exchange Bldgs., Quayside, Newcastle-on-Tyne. *Francis W. C. Common, same address.*
143619	Balzac . .	G.C.S.Z	Liverpool, 1920 .	Glasgow .	1920	S.	400	3	52	3	28	4	3210	5372	517	Lamport & Holt Line, Lim., Royal Liver Building, Liverpool. *Francis H. Lowe, ame address.*
160296	Bamboo .	M.M.B.S	Newry, 1936 . .	Bowling .	1936	S.	142	2	23	6	10	5	129	360	63	Frontier Town Steamship Co., Lim., 19, Buttercrane Quay, Newry, Co. Down. *Charles V. McConnell, Anchorage, Belfast Rd., Newry.*
187246	§§Bamburgh .	M.F.Q.Z	Newcastle 1922 . .	Middlesbrough .	1914	S.	179	9	28	0	11	4	373	648	85	Tyne Tees Steam Shipping Co., Lim., 25, King St., Newcastle. *Frederick Whittock, same address.*
136288	Bamora .	G.R.Y.C	Glasgow, 1914 . .	Scotstoun .	1914	S.	330	2	46	2	23	1	1870	3291	164	British India Steam Navigation Co., Lim., 122, Leadenhall St., London, E.C.3. *Hon. Alexander Shaw, same address.*
157826	‖‖Ban Hong Liong	V.P.K.M	Singapore, 1934 .	Amsterdam .	1908	S.	269	8	40	1	16	7	1004	1671	165	Heap Eng Moh Steamship Co., Lim., 35, Teluk Ayer St., Singapore.
82584	***Ban Lee .	..	Singapore, 1912 .	Singapore	1881	W.	110	0	16	0	7	0	49	113	30	Lim Teng Ki, 23, Weld Quay, Penang.
151966	Ban Siong Bee	..	Singapore, 1924 .	Tanjong Rhu, Singapore.	1921	W.	106	8	27	0	9	6	74	188	38	Soon Bee Steamship Co. (Singapore), Lim., 35, Telok Ayer St., Singapore.
149942	Banco . .	..	London, 1927 . .	Selby . .	1927	S.	77	7	21	6	11	0	—	107	†††535	Union Lighterage Co., Lim., 16, Philpot Lane, London, E.C.3. *Frederick Edmeades, same address.*
149811	‡‡‡Bandar Shahpour	G.M.Z.V	London, 1927 . .	West Hartlepool	1927	S.	400	0	53	5	27	2	3268	5236	590	Strick Line (1923), Lim., 117-121, Leadenhall St., London, E.C.3. *Hon. Kenneth Mackay, same address.*
163965	Bandolero .	G.Y.G.D	Hull, 1935 . .	South Bank-on-Tees.	1935	S.	162	1	26	7	12	9	168	440	99	Hull Northern Fishing Co., Lim., St. Andrew's Dock, Hull. *Frank O. Hellyer and Owen S. Hellyer, same address.*
136275	Bandra . .	G.R.M.X	Glasgow, 1914 . .	Whiteinch. .	1914	S.	330	4	46	2	23	1	1893	3194	164	British India Steam Navigation Co., Lim., 122, Leadenhall, St., London, E.C.3. *Hon. Alexander Shaw, same address.*
133005	§§§Banffshire .	G.N.Z.M	Glasgow, 1912 . .	Sunderland .	1912	S.	430	0	53	5	34	6	4048	6479	‖‖‖670	British & South American Steam Navigation Co., Lim., 4, St. Mary Axe, London, E.C.3. *Harold J. McCarraber, same address.*
160547	Bangalore .	G.B.C.Y	London, 1928 . .	Scotstoun .	1928	S.	436	0	57	5	29	8	2875	6067	‖‖‖676	Hain Steam Ship Co., Lim., 24, St. Mary Axe, London, E.C.3. *Rupert S. Cotton, same address.*
157858	****Banka .	V.S.P.D	Singapore, 1936 .	Dordsecht, Holland	1914	S.	185	6	31	1	10	9	319	623	36	Soon Bee Steamship Co. (Singapore), Lim., 35, Teluk Ayer St., Singapore.
118089	††††Bankville .	M.C.V.Q	Liverpool, 1904 . .	Ayr . .	1904	S.	150	2	24	4	10	4	129	339	95	John S. Monks, Lim., 3, Rumford St., Liverpool. *George E. Tilling, same address.*

* Foreign name "Westland." † Formerly the "Glaciere" and "War Country." ‡ Formerly the "Heron." § Foreign name "Buena Vista." ‖ Foreign name "Banka."
** Formerly the "Refrigerant" and "War Coppice." †† Formerly the "Dominica" and "Digby." ‡‡ Formerly the "Eustace." §§ Formerly the "Arkleside." ‖‖ Foreign name "Van Hoorn."
*** Formerly the "Isabella." ††† B.H.P. ‡‡‡ Formerly the "Arabistan." §§§ Formerly the "Clan Macrae." ‖‖‖ And Turbine. **** Foreign name "Singkara."
†††† Formerly the "Susetta" and "William Rowland."

Official No.	Name of Ship.	International Code Signal (Visual).	Port and Year of Registry.	Where and When Built.	Material.	Dimensions. Length.		Dimensions. Breadth.		Dimensions. Depth of Hold.		Registered Tonnage. Net Tonnage.	Registered Tonnage. Gross Tonnage.	Horse Power of Engines.	Owner, or Part Owner, and Manager (if recorded). × Signifies *Managing Owner*. Italics signify *Manager*.
						ft.	10ths	ft.	10ths	ft.	10ths				
131340	Bankhall	..	Liverpool, 1911	Northwich . 1909	S.	71	2	15	7	4	8	35	51	11	Lever Brothers, Lim., Port Sunlight, Cheshire. *Luke V. Fildes, 26, Upper Hamilton Terrace, St. John's Wood, London, N.W.8.*
109725	*Banks O'Dee	..	Aberdeen, 1920	North Shields . 1900	S.	95	0	20	7	10	8	57	133	49	James Brodie, 39, Caledonian Place, Aberdeen. *Andrew Lewis, 186, Albert Quay, Aberdeen.*
133051	Bankura	G.R.M.Q	Glasgow, 1912	Whiteinch . 1912	S.	330	8	46	2	23	3	1896	3185	164	British India Steam Navigation Co., Lim., 122, Leadenhall St., London, E.C.3. *Hon. Alexander Shaw, same address.*
162555	Bann	..	London, 1931	Chepstow . 1909	S.	58	1	14	0	5	7	—	35	†80	James Dredging, Towage & Transport Co., Lim., 14, Dean's Yard, London, S.W.1. *Robert E. V. James, same address.*
133756	‡Bansaga	..	Halifax, N.S., 1918	Saint John, N.B. 1913	W.	79	6	19	8	10	1	75	110	37	Maritime Towing & Salvage, Lim., 135, Lower Water St., Halifax, N.S.
158616	§Banscot	..	Halifax, N.S., 1935	Aberdeen . 1934	S.	90	0	28	6	12	8	27	215	93	Maritime Towing & Salvage, Lim., Pickford & Blacks Wharf, Halifax, N.S.
158617	Banshee	..	Halifax, N.S., 1935	Aberdeen . 1934	S.	90	0	28	6	12	8	27	215	93	Maritime Towing and Salvage, Lim., Pickford and Black's Wharf, Halifax, N.S.
144964	‖Bansurf	V.G.T.K	Halifax, N.S., 1926	Aberdeen . 1923	S.	94	7	23	1	9	2	3	175	78	Maritime Towing & Salvage, Lim., 135, Lower Water St., Halifax, N.S.
86998	Bantam Cock	M.D.W.V	London, 1882	East Greenwich 1882	I.	75	8	16	0	9	5	7	70	40	Edmund Handcock (1929), Lim., 2, Dowlais Arcade, Docks, Cardiff. *Frederic A. Thomas, Highfield House, Highfield, Llandaff, Glam.*
160500	Bantria	G.S.L.V	London, 1928	Sunderland . 1928	S.	292	3	45	0	20	3	1209	2402	403	Cunard Steam Ship Co., Lim., Cunard Building, Liverpool. *John W. Thompson, Bishopsgate House, 80, Bishopsgate, London, E.C.2.*
111939	Baptiste	..	Lindsay, Ont., 1902	Lindsay, Ont. . 1902	W.	37	4	6	7	3	0	5	8	6 Pa.	Deseronto Navigation Co., Lim., Deseronto, Ontario.
150182	Baragoola	..	Sydney, N.S.W., 1922	Sydney . 1922	S.	199	5	34	1	14	0	339	498	112	Port Jackson & Manly Steamship Co., Lim., 3, Jetty Circular Quay, Sydney, N.S.W.
133022	Barala	G.M.C.P	Glasgow, 1912	Whiteinch . 1911	S.	330	5	46	2	23	1	1899	3148	164	British India Steam Navigation Co., Lim., 122, Leadenhall St., London, E.C.3. *Hon. Alexander Shaw, same address.*
147947	**Baralaba	V.J.D.Z	Brisbane, 1925	Stettin, Germany 1921	S.	211	6	33	9	13	1	557	998	92	Australasian United Steam Nav. Co., Lim., 122, Leadenhall St., London, E.C.3. *Arthur Reiner, same address.*
122693	Barbados	..	Grimsby, 1905	Beverley . 1905	S.	115	4	21	6	11	5	83	211	60	Sir Thomas Robinson & Son (Grimsby), Lim., Fish Docks, Grimsby. *Frank W. Robinson, same address.*
128377	Barbara Cowie.	..	Buckie, 1909	Portgordon . 1909	W.	88	4	18	6	8	9	34	82	26	Richard Irvin and Sons, Lim., North Shields. *Sir John H. Irvin, Albert Quay, Aberdeen.*
149464	Barbara Marie	G.N.T.L	Newcastle, 1928.	Sunderland . 1928	S.	365	0	51	5	25	1	2535	4223	375	Cliffside Shipping Co., Lim., 28-30, Mosely St., Newcastle-on-Tyne. *John W. Morrison, Snows Green House, Shotley Bridge, Durham, and Wilfred Reay-Smith, Green Rising, Riding Mill, Northumberland.*
162271	Barbara Robb	..	Aberdeen, 1930	Aberdeen . 1930	S.	125	4	23	1	12	8	115	263	65	George Robb & Sons, Lim., Schiehallion, Mansefield Rd., Aberdeen. *George Robb, same address.*
143806	††Barbara Rose	G.B.M.P	London, 1919	Goole . 1919	S.	138	5	23	7	12	8	150	325	87	Boston Deep Sea Fishing & Ice Co., Lim., Dock St., Fleetwood. *Basil A. Parkes, "Clydesdale," Whiteside Way, Cleveleys, Blackpool.*

*Foreign name "St. George," formerly the "Northmoor." † I.H.P. ‡ Formerly the "G. S. Mayes." § Formerly the "Bonscot." ‖ Formerly the "Coalopolis." ** Foreign name "Solskin." †† Formerly the "St. Endellion."

Digitized by Google

150567	Barbara Yount.	..	Victoria, B.C., 1922	Cowichan Lake, B.C. 1922	W.	45	4	12	9	5	0	17	25	8	Elco Towboat Co., Lim., 707, B.C. Permanent Loan Bldg., Douglas St., Victoria, B.C.
151404	Barbus	V.T.B.B	Bombay, 1924	Renfrew . 1924	S.	203	3	39	4	13	7	322	830	160	Bombay Port Trust, Ballard Rd., Fort, Bombay.
132856	*Bardolph	..	Hull, 1920	Middlesbro' . 1911	S.	125	5	23	0	12	3	99	257	80	Brand & Curzon, Lim., Milford Haven. *Edward Brand & Charles Curzon, same address.*
152011	Bar-ea-mul	V.J.Q.R	Sydney, N.S.W., 1925	Sydney, N.S.W. . 1918	W.	127	8	23	4	13	2	85	237	51	Red Funnel Trawlers Lim., No. 5 Wharf, Wooloomooloo Bay, Sydney, N.S.W.
153911	Barham	..	Melbourne, 1926	Echuca, Vic. . 1909	W.	46	0	10	1	4	0	7	11	†6Pa.	Permewan Wright & Co., Lim., 185, William St., Melbourne.
140577	Barium	M.J.C.N	Liverpool, 1918	South Shields . 1918	S.	180	6	28	1	10	7	291	601	115	I.C.I. (Alkali) Lim., Imperial Chemical House, Millbank, London, S.W.1. *William H. Needs, Cunard Bldg., Liverpool.*
133060	Barjora	G.R.M.S	Glasgow, 1912	Whiteinch. . 1912	S.	330	4	46	2	23	3	1908	3164	164	British India Steam Navigation Co., Lim., 122, Leadenhall St., London, E.C.3. *Hon. Alexander Shaw, same address.*
127390	Barley Stalk	..	Banff, 1917	Banff . 1917	W.	88	4	19	4	8	7	38	91	36	×James S. McGillivray, 27, Duff St., Macduff, Banff.
132304	Barman	..	Lagos, 1912	Troon . 1911	S.	119	4	25	0	10	4	106	276	83	Government of Southern Nigeria.
129731	Barmoor	G.P.T.N	Sunderland, 1923	Bill Quay-on-Tyne. 1909	S.	295	3	40	5	18	2	1317	2225	229	Westwick Steamship Co., Lim., 13, John St., Sunderland. *James Westoll, same address.*
146689	Barnes	..	London, 1923	Dantzig . 1922	S.	64	6	14	2	7	5	—	49	‡305	Tough & Henderson, Lim., 53, Upper Ground St., Blackfriars, London, S.E.1. *Arthur W. Alchin, same address.*
124742	§Barnsness	..	Aberdeen, 1934	Beverley . 1907	S.	108	5	21	6	11	5	68	173	45	×Andrew Robertson, Junr., 276, Kings Gate, Aberdeen.
145883	Barnston	..	Liverpool, 1921	Garston, Liverpool. 1921	S.	142	5	50	1	13	7	254	724	212	The Mayor, Aldermen & Burgesses of the County Borough of Birkenhead, Town Hall, Birkenhead. *William E. Langshaw, Birkenhead Corporation Ferries, Birkenhead.*
132988	Baroda	G.R.M.T	Glasgow, 1911	Whiteinch. . 1911	S.	330	4	46	2	23	1	1888	3205	164	British India Steam Navigation Co., Lim., 122, Leadenhall St., London, E.C.3. *Hon. Alexander Shaw, same address.*
115870	Baron	..	London, 1902	Delftshaven . 1902	S.	65	6	15	7	7	5	10	49	55	Samuel Williams & Sons, Lim., 8, Lloyds Ave., London, E.C.3. *Alfred Williams, same address.*
148940	Baron (The)	M.N.W.G	Glasgow, 1927	Troon . 1927	S.	190	2	30	1	12	1	820	388	87	J. Hay & Sons, Lim., 45, Renfield St., Glasgow, C.2. *John Hay, same address.*
163843	Baron Ailsa	G.Z.F.F	Ardrossan, 1936	Port Glasgow . 1936	S.	386	4	53	2	22	5	2148	3656	361	Kelvin Shipping Co., Lim., 120. St. Vincent St., Glasgow, C.2. *Samuel C. Hogarth, same address.*
161811	Baron Ardrossan.	G.T.Y.C	Ardrossan, 1932	Glasgow . 1932	S.	360	9	51	7	23	4	2334	3896	353	Hogarth Shipping Co., Lim., 120, St. Vincent St., Glasgow. *Samuel C. Hogarth, same address.*
146720	Baron Belhaven.	G.L.B.S	Ardrossan, 1925	Port Glasgow . 1925	S.	435	2	57	3	29	6	3921	6591	582	Hogarth Shipping Co., Lim., 120, St. Vincent St., Glasgow. *Samuel C. Hogarth, same address.*
161807	Baron Blythswood.	G.T.C.N	Ardrossan, 1929	Port Glasgow . 1929	S.	350	7	50	2	23	3	2219	3668	189	Kelvin Shipping Co., Lim., 120, St. Vincent St., Glasgow. *Samuel C. Hogarth, same address.*
148981	Baron Carnegie.	G.L.C.S	Ardrossan, 1925	Port Glasgow . 1925	S.	336	3	48	5	22	2	1904	3178	298	Kelvin Shipping Co., Lim., 120, St. Vincent St., Glasgow. *Samuel C. Hogarth, same address.*
161815	Baron Cawdor	G.Y.C.Q	Ardrossan, 1935	Glasgow . 1935	S.	387	1	53	2	22	5	2132	3638	334	Hogarth Shipping Co., Lim., 120, St. Vincent St., Glasgow, C.2. *Samuel C. Hogarth, same address.*
160124	Baron Cochrane.	G.N.J.C	Ardrossan, 1927	Irvine . 1927	S.	341	8	48	6	22	7	2031	3385	310	Hogarth Shipping Co., Lim., 120, St. Vincent St., Glasgow. *Samuel C. Hogarth, same address.*

* Formerly the "Nodzu." † B.H.P. ‡ I.HP. § Formerly the "Cicero."

C

Digitized by Google

Official No.	Name of Ship.	International Code Signal (Visual).	Port and Year of Registry.	Where and When Built.	Material.	Dimensions. Length. ft. 10ths	Breadth. ft. 10ths	Depth of Hold. ft. 10ths	Registered Tonnage. Net Tonnage.	Gross Tonnage.	Horse Power of Engines.	Owner, or Part Owner, and Manager (if recorded). × Signifies *Managing Owner.* Italics signify *Manager.*
161806	Baron Dechmont.	G.J.B.R	Ardrossan, 1929.	Ardrossan . 1929	S.	350 6	50 2	23 3	2221	3675	189	Hogarth Shipping Co., Lim., 120, St. Vincent St., Glasgow. *Samuel C. Hogarth, same address.*
161812	Baron Douglas.	G.T.Y.D	Ardrossan, 1932.	Port Glasgow . 1932	S.	360 8	51 7	23 4	2342	3899	356	Kelvin Shipping Co., Lim., 120, St. Vincent St., Glasgow. *Samuel C. Hogarth, same address.*
161813	Baron Dunmore.	G.W.P.C	Ardrossan, 1933.	Glasgow . 1933	S.	365 3	51 7	23 4	2363	3938	353	Hogarth Shipping Co., Lim., 120, St. Vincent St., Glasgow, C.2. *Samuel C. Hogarth same address.*
161814	Baron Elgin	G.W.P.D	Ardrossan, 1933.	Glasgow . 1933	S.	365 3	51 7	23 4	2364	3942	353	Hogarth Shipping Co., Lim., 120, St. Vincent St., Glasgow. *Samuel C. Hogarth, same address.*
161809	Baron Erskine	G.T.J.N	Ardrossan, 1930.	Glasgow . 1930	S.	350 0	50 2	23 2	2216	3657	377	Kelvin Shipping Co., Lim., 120, St. Vincent St., Glasgow. *Samuel C. Hogarth, same address.*
146719	Baron Fairlie	G.L.C.Y	Ardrossan, 1925.	Irvine . 1925	S.	440 7	57 4	29 2	4009	6706	532	Hogarth Shipping Co., Lim., 120, St. Vincent St., Glasgow. *Samuel C. Hogarth, same address.*
143130	*Baron Forbes	G.B.M.R	Ardrossan, 1923.	Lübeck . 1915	S.	311 7	42 4	26 0	1843	3061	220	Iberia Shipping Co., Lim., 120, St. Vincent St., Glasgow. *Samuel C. Hogarth, same address.*
148984	Baron Graham	G.L.Q.P	Ardrossan, 1925.	Old Kilpatrick . 1925	S.	336 4	48 4	22 6	1957	3242	298	Hogarth Shipping Co., Lim., 120, St. Vincent St., Glasgow. *Samuel C. Hogarth, same address.*
148986	Baron Haig	G.M.D.W	Ardrossan, 1926.	Irvine . 1926	S.	342 2	48 6	22 7	2039	3391	298	Hogarth Shipping Co., Lim., 120, St. Vincent St., Glasgow. *Samuel C. Hogarth, same address.*
135731	Baron Inchcape.	G.P.L.M	Ardrossan, 1917.	Irvine . 1917	S.	425 8	56 2	33 3	5202	7005	287	Hogarth Shipping Co., Lim., 120, St. Vincent St., Glasgow. *Samuel C. Hogarth, same address.*
146714	Baron Kelvin	G.D.R.Z	Ardrossan, 1924.	Scotstoun . 1924	S.	332 2	48 2	22 1	1872	3081	294	Kelvin Shipping Co., Lim., 120, St. Vincent St., Glasgow. *Samuel C. Hogarth, same address.*
160121	Baron Kinnaird.	G.N.C.R	Ardrossan, 1927.	Old Kilpatrick . 1927	S.	340 1	48 7	22 7	2022	3355	302	Hogarth Shipping Co. Lim., 120, St. Vincent St, Glasgow. *Samuel C. Hogarth, same address.*
148985	Baron Loudoun.	G.L.P.F	Ardrossan, 1925.	Port Glasgow . 1925	S.	336 1	48 5	22 4	1914	3164	177	Kelvin Shipping Co., Lim., 120, St. Vincent St., Glasgow. *Samuel C. Hogarth, same address.*
148989	Baron Lovat	G.M.R.S	Ardrossan, 1926.	Irvine . 1926	S.	342 1	48 6	22 7	2037	3395	302	Hogarth Shipping Co., Lim., 120, St. Vincent St., Glasgow. *Samuel C. Hogarth, same address.*
146718	Baron Maclay	G.K.X.W	Ardrossan, 1924.	Irvine . 1924	S.	430 4	56 3	29 1	3870	6317	†2500	Hogarth Shipping Co., Lim., 120, St. Vincent St., Glasgow. *Samuel C. Hogarth, same address.*
146717	Baron Murray	G.K.S.L	Ardrossan, 1924.	Old Kilpatrick . 1924	S.	332 6	48 3	22 0	1840	3103	294	Kelvin Shipping Co., Lim., 120, St. Vincent St., Glasgow. *Samuel C. Hogarth, same address.*
148983	Baron Nairn	G.L.P.J	Ardrossan, 1925.	Port Glasgow . 1925	S.	336 1	48 5	22 4	1914	3164	177	Kelvin Shipping Co., Lim., 120, St. Vincent St., Glasgow. *Samuel C. Hogarth, same address.*
161808	Baron Napier	G.T.J.M	Ardrossan, 1930.	Glasgow . 1930	S.	350 0	50 2	23 2	2217	3659	377	Hogarth Shipping Co., Lim., 120, St. Vincent St., Glasgow. *Samuel C. Hogarth, same address.*

* Formerly the "General Napier." † B.H.P.

Digitized by Google

160126	Baron Newlands.	G.N.Q.F	Ardrossan, 1928.	Irvine . . 1928	S.	341	6	48	6	22	7	2032	3386	310	Hogarth Shipping Co., Lim., 120, St. Vincent St., Glasgow. *Samuel C. Hogarth, same address.*
148988	Baron Ogilvy	G.M.R.Q	Ardrossan, 1926.	Irvine . . 1926	S.	342	0	48	6	22	7	2035	3391	302	Hogarth Shipping Co., Lim., 120, St. Vincent St., Glasgow. *Samuel C. Hogarth, same address.*
160122	Baron Pentland.	G.J.X.W	Ardrossan, 1927.	Irvine . . 1927	S.	342	1	48	6	22	8	2045	3410	302	Kelvin Shipping Co., Lim., 120, St. Vincent St., Glasgow. *Samuel C. Hogarth, same address.*
160129	Baron Polwarth.	G.F.Z.Y	Ardrossan, 1929.	Old Kilpatrick . 1929	S.	350	9	50	1	23	2	2211	3661	318	Hogarth Shipping Co., Lim., 120, St. Vincent St., Glasgow. *Samuel C. Hogarth, same address.*
160128	Baron Ramsay	G.C.S.B	Ardrossan, 1929.	Meadowside, Partick. 1929	S.	350	0	50	2	23	2	2211	3650	315	Iberia Shipping Co., Lim., 120, St. Vincent St., Glasgow. *Samuel C. Hogarth, same address.*
163841	Baron Renfrew	G.Y.D.R	Ardrossan, 1935.	Glasgow . . 1935	S.	387	0	53	2	22	5	2130	3635	324	Kelvin Shipping Co., Lim., 120, St. Vincent St., Glasgow, C.2. *Barclay Hogarth, same address.*
148982	Baron Ruthven	G.L.C.T	Ardrossan, 1925.	Port Glasgow . 1925	S.	336	3	48	5	22	2	1904	3178	298	Hogarth Shipping Co., Lim., 120, St. Vincent St., Glasgow. *Samuel C. Hogarth, same address.*
160123	Baron Saltoun	G.D.S.P	Ardrossan, 1927.	Irvine . . 1927	S.	342	1	48	6	22	7	2041	3404	310	Iberia Shipping Co., Lim., 120, St. Vincent St., Glasgow. *Samuel C. Hogarth, same address.*
160130	Baron Stranraer	G.T.C.M	Ardrossan, 1929.	Port Glasgow . 1929	S.	350	7	50	2	23	3	2220	3668	318	Hogarth Shipping Co., Lim., 120, St. Vincent St., Glasgow. *Samuel C. Hogarth, same address.*
148990	Baron Tweedmouth	G.N.C.Q	Ardrossan, 1927.	Port Glasgow . 1927	S.	340	3	48	7	22	7	2023	3357	189	Hogarth Shipping Co., Lim., 120, St. Vincent St., Glasgow *Barclay Hogarth, same address.*
160127	Baron Vernon	G.T.F.D	Ardrossan, 1929.	Meadowside, Glasgow. 1929	S.	350	1	50	2	23	2	2206	3642	315	Kelvin Shipping Co., Lim., 120, St. Vincent St., Glasgow. *John B. Henderson, same address.*
146716	Baron Wemyss	G.J.V.S	Ardrossan, 1924.	Port Glasgow . 1924	S.	332	2	48	1	21	9	1830	2996	294	Kelvin Shipping Co., Lim., 120, St. Vincent St., Glasgow. *Samuel C. Hogarth, same address.*
160125	Baron Yarborough	G.N.J.D	Ardrossan, 1928.	Irvine . . 1928	S.	341	6	48	6	22	7	2034	3388	310	Kelvin Shipping Co., Lim., 120, St. Vincent St., Glasgow. *Samuel C. Hogarth, same address.*
140583	Baronesa	G.P.D.S	Liverpool, 1918 .	Middlesbrough . 1918	S.	431	0	61	3	35	6	5408	8663	716	Furness Houlder Argentine Lines, Lim., 53, Leadenhall St., London, E.C.3. *William P. Watson, same address.*
163218	Baronscourt .	G.Y.M.F	Belfast, 1935 .	Aberdeen . . 1935	S.	197	7	30	7	12	1	456	869	103	John Kelly, Lim., Station St., Belfast. *William Clint, same address.*
136279	Barpeta. .	G.R.Y.D	Glasgow, 1914 .	Whiteinch. . 1914	S.	330	3	46	2	23	1	1892	3194	164	British India Steam Navigation Co., Lim., 122, Leadenhall St., London, E.C.3. *Hon Alexander Shaw, same address.*
148319	*Barra Head .	M.P.Q.Z	Leith, 1931 .	Goole . . 1930	S.	176	6	28	4	11	4	326	671	95	A. F. Henry & MacGregor, Lim., 11, Dock Place, Leith. *Alexander F. Henry & John MacGregor, same address.*
148882	Barrdale .	G.M.C.T	Glasgow, 1925 .	Greenock . . 1925	S.	400	3	54	4	26	3	3007	5072	243	Barr Shipping Co., Lim., 53, Bothwell St., Glasgow. *Dizney L. C. Crombie, same address.*
131567	Barrenjoey .	..	Sydney, N.S.W., 1913	Sydney, N.S.W.. 1913	S.	210	0	32	2	14	1	340	500	110	Port Jackson & Manly Steamship Co., Lim., No. 3 Jetty, Circular Quay, Sydney, N.S.W.
142279	†Barrgrove .	G.N.F.B	Glasgow, 1927 .	Howden-on-Tyne 1918	S.	400	2	52	3	28	4	3237	5222	517	Barr Shipping Co., Lim., 53, Bothwell St., Glasgow, C.2. *Dizney L. C. Crombie, same address.*
133093	‡Barrhill .	G.K.W.R	Glasgow, 1912 .	Port Glasgow . 1912	S.	405	0	53	0	27	2	3197	4972	428	Barr Shipping Co., Lim., 53, Bothwell St., Glasgow, C.2. *Dizney L. C. Crombie, same address.*
148309	Barrian . .	M.P.J.D	Cardiff, 1929 .	Oulton Broad . 1928	S.	80	0	20	1	10	8	44	102	§240	Barry Pilots Steam Cutter Co., Lim., Pilotage Office, Barry Docks, Glam. *Daniel J. Jones, same address.*
151045	‖Barrie . .	C.Y.K.P	Montreal, 1925 .	Collingwood, Ont. 1925	S.	252	0	43	1	16	8	983	1824	95	Canada Steamship Lines, Lim., 9, Victoria Sq., Montreal.
147722	Barrington Court	G.K.V.Z	London, 1924 .	Belfast . . 1924	S.	396	6	53	1	26	5	2988	4910	414	Court Line, Lim., 1, Leadenhall St., London, E.C.3. *Frank W. Saunders, same address.*

* Formerly the "Portavon." † Foreign name "Stromboli," formerly "War Anemone." ‡ Formerly the "Queen Margaret." § I.H.P. ‖ Formerly the "Robert P. Kernan."

Digitized by Google

Official No.	Name of Ship.	International Code Signal (Visual).	Port and Year of Registry.	Where and When Built.		Material.	Dimensions. Length.		Breadth.		Depth of Hold.		Registered Tonnage. Net Tonnage.	Gross Tonnage.	Horse Power of Engines.	Owner, or Part Owner, and Manager (if recorded). ×Signifies *Managing Owner*. Italics signify *Manager*.
							ft.	10ths	ft.	10ths	ft.	10ths				
102004	Barrow	..	Hull, 1934	Dublin	1903	S.	64	5	14	6	6	8	16	46	13	John Harker Lim., Knottingley, Yorks. *Elijah K. Thirkettle, Springfields, Knottingley.*
135258	*Barrowby	Z.S.C.M	Cape Town, 1919	Kristiania	1912	S.	106	4	21	5	12	3	64	182	117	Irvin & Johnson (South Africa), Lim., Fish Quay Docks, Cape Town.
161890	Barrwhin	G.D.Y.X	Glasgow, 1929	Greenock	1929	S.	405	5	55	7	25	4	2970	4998	†472	Barr Shipping Co., Lim., 53, Bothwell St., Glasgow, C.2. *Dixney L. C. Crombie, same address.*
113127	Barton	..	Manchester, 1903	South Shields	1903	S.	100	0	20	1	10	2	10	166	80 Pa.	Manchester Ship Canal Co., Ship Canal House, King St., Manchester. *Matthew Kissane, same address.*
93534	Barwon	..	Port Adelaide, S.A., 1909.	Moama, N.S.W.	1886	I.	70	8	15	2	4	1	20	44	10 Pa.	Daniel E. Treacy, Mildura, Victoria.
122696	Basalt	..	Grimsby, 1905	New Holland, Lincs.	1905	S.	72	3	15	4	7	8	46	85	14	×Nelson Blow, River Head, Grimsby.
138926	Basha	..	Gibraltar, 1922	Gibraltar	1920	W.	61	5	12	6	6	5	12	32	12	M. H. Bland & Co, Lim., Cloister Bldg., Irishtown, Gibraltar. *George Draggero, same address.*
133360	Bashayan	..	Bombay, 1919	Varsova	1919	W.	171	0	29	6	16	0	352	604	24	Omiar Founding & Engineering Co., Lim., 1, Forbes St., Bombay.
149671	Basil	G.N.S.J	Liverpool, 1928	Hebburn-on-Tyne.	1928	S.	407	9	53	8	26	0	3072	4913	602	Booth Steamship Co., Lim., Cunard Building, Liverpool. *Frederick G. Heise, same address.*
145342	Basing	..	Southampton, 1921	Colchester	1918	W.	55	9	14	3	‡26	1	8	43	§146	George R. Meadows, 1, Denman St., London, S.E.1. *George Tatnall, 111, Athelstan Rd., Southampton.*
128304	‖Basingstoke	..	Milford, 1936	Greenock	1910	S.	135	0	27	1	12	5	179	402	54	Milford Docks Co., The Docks, Milford Haven. *James C. Ward, same address.*
147839	Basins Pride	..	Maldon, 1927	(a)	(a)	W.	51	1	13	0	5	5	—	28	(a)	May & Butcher, Lim., Heybridge Basin, Maldon, Essex. *Albert J. Eavery, same address.*
103634	Baskatong	..	Ottawa, Ont., 1895	Baskatong, Quebec.	1895	W.	36	5	16	0	3	4	8	13	20 Pa.	John Gilmour, Ottawa, Ontario.
146886	Baskcomb	..	Grimsby, 1924	Beverley	1924	S.	78	0	19	1	9	9	59	121	14	Richard Irvin & Sons, Lim., North Shields. *Sir John H. Irvin, K.B.E., Albert Quay, Aberdeen.*
163166	Basque	G.W.Q.F	Hull, 1933	Beverley	1933	S.	154	6	25	6	13	9	162	424	111	Hellyer Bros., Lim., St. Andrew's Dock, Hull. *Frank O. Hellyer & Owen S. Hellyer, same address.*
82924	Basra	..	Georgetown, Demerara, 1923	Renfrew, Scotland.	1918	S.	150	0	33	0	5	8	114	270	64 Pa.	British Guiana Sugar Factories Lim., Georgetown, Demerara.
101793	Bass	..	Hobart, 1920	Launceston, Tas.	1911	W.	85	1	18	4	5	7	28	71	13	Huon Channel & Peninsula Steamship Co., Pty., Lim., 3, Morrison St., Hobart, Tas.
125476	Bass Rock	..	Aberdeen, 1921	Leith	1907	S.	112	3	21	6	10	9	67	169	54	×William H. East, 84, Priory Rd., Milford Haven.
142341	**Bassa	G.Q.C.Z	Liverpool, 1933	Walker-on-Tyne	1918	S.	400	1	52	3	28	4	3203	5267	517	Elder Dempster Lines Lim., Colonial House, 20, Water St., Liverpool. *Gerald F. Torry, same address.*
163454	Bassethound	M.B.T.C	London, 1934	Glasgow	1934	S.	222	6	35	1	15	8	574	1174	164	Hadley Shipping Co., Lim., 53, Leadenhall St., London, E.C.3. *Sir William G. Esplen, Bt., same address.*
162260	Basuto	G.W.C.F	Hull, 1932	Beverley	1932	S.	145	8	25	1	13	6	151	381	101	Hellyer Bros., Lim., St. Andrew's Dock, Hull. *Frank O. Hellyer & Owen S. Hellyer, same address.*
131134	Batchawana	..	Ottawa, 1918	Toronto	1912	S.	49	0	13	0	7	7	29	52	5	Minister of Railways and Canals for Canada, Ottawa, Ont.
154476	††Batiscan	C.Y.K.N	Montreal, 1930	Manitowoc, Wis., U.S.A / Rebuilt New York. / Repaired Lauzon, Levis, Que.	1909 / 1917 / 1929	S.	246	8	40	0	16	0	823	1656	174	Canada Steamship Lines, Lim., 715, Victoria Sq., Montreal.

* Foreign name "Zealandia." † And Turbines. ‡ Girth. § I.H.P. ‖ Formerly the "Owenamnane." ** Formerly the "War Pointer." †† Formerly the "United States."

Digitized by Google

160569	Batna	G.S.Q.V	London, 1928	South Shields	1928	S.	370	0	52	3	25	9	2735	4390	540	Cory & Strick (Steamers), Lim., 117-121, Leadenhall St., London, E.C.3. *Frank C. Strick, same address.*
144637	Bauchi	M.K.B.Y	London, 1920	Glasgow	1920	S.	196	0	37	1	7	1	336	644	129 Pa.	United Africa Co., Lim., Unilever House, Blackfriars, London, E.C.4. *Aubrey R. I. Mellor, same address.*
126476	*Baxter Dick	..	Halifax, 1910	Holland	1900	I.	159	3	28	0	10	2	321	473	243	National Sand & Material Co., Lim., Welland, Ont.
143599	†Bay Fisher	M.J.S.Q	Barrow, 1934	Aberdeen	1919	S.	164	8	27	0	11	1	262	575	83	James Fisher & Sons Lim., Fisher's Bldgs., Barrow-in-Furness. *John Fisher, same address.*
141870	Bayano	G.B.V.Q	Glasgow, 1917	Linthouse	1917	S.	425	5	54	2	30	4	3984	6809	1027	Elders & Fyffes, Lim., 31 & 32, Bow Street, London, W.C.2. *Thomas R. Lees, same address.*
96049	‡Bayfield	..	Ottawa, Ont., 1901	Meadowside, Partick.	1889	S.	140	0	24	1	11	3	114	276	160	Minister of Marine and Fisheries of the Dominion of Canada for the time being.
163140	Bayflower	M.B.F.W	Hull, 1933	Selby	1933	S.	150	5	25	6	13	6	155	396	99	Yorkshire Steam Fishing Co., Lim., St. Andrew's Dock, Hull. *Albert Turgoose & James Clark, same address.*
142262	§Baylight	..	Greenock, 1931	Greenock	1918	S.	66	2	17	0	8	5	37	90	25	Richard Irvin & Sons, Lim., Fish Quay, North Shields. *Sir John H. Irvin, Albert Quay, Aberdeen.*
141675	‖Bayton	V.G.N.J	Toronto, 1921	Cleveland, Ohio	1904	S.	416	0	50	0	28	0	3000	4176	169	Colonial Steamships, Lim., Port Colborne, Ont.
164102	Beachy	G.Z.C.K	Glasgow, 1936	Glasgow	1936	S.	272	5	38	4	17	2	697	1600	210	Clyde Shipping Co., Lim., 78, Carlton Place, Glasgow, C.5. *William Cuthbert, same address.*
148607	Beacon	M.N.L.V	London, 1925	Woolston	1925	S.	160	0	27	6	12	1	207	490	116	Corporation of Trinity House, Tower Hill, London, E.C.3. *John M. Nicolle, same address.*
136688	**Beacon	V.W.C.Z	Rangoon, 1924	Wivenhoe, Essex	1914	S.	192	9	29	1	13	7	187	528	105	Commissioners for the Port of Rangoon, Rangoon.
132942	Beacon Star	..	Lowestoft, 1911	Selby	1911	S.	88	1	18	6	9	2	44	99	25	Star Drift Fishing Co., Lim., Star Buildings, Beach Rd., Lowestoft. *George Catchpole, Kessingland, Suffolk.*
104749	††Beaconray	M.D.D.F	London, 1927	Maryport, Cumberland.	1898	S.	142	3	23	7	10	0	136	344	54	×Theodore C. Bilson, 6, Idol Lane, London, E.C.3.
149865	Beaconstreet	G.Y.J.B	London, 1935	Jarrow	1927	S.	450	3	59	7	34	0	4514	7432	582	British Mexican Petroleum Co., Lim., 16, Charles St., London, S.W.1. *Frederick J. Wolfe, c/o Anglo-American Oil Co., Lim., 36, Queen Anne's Gate, London, S.W.1.*
129134	Beam	..	London, 1910	Port Glasgow	1910	S.	86	0	22	6	10	8	3	168	130	Port of London Authority, Trinity Sq., London, E.C.3. *David J. Owen, same address.*
121807	Bear River	..	Digby, N.S., 1905	Shelburne, N.S.	1905	W.	90	0	20	0	8	4	71	104	17	Mrs. Alta R. Cheney, Little River, Digby Co., N.S.
129377	‡‡Beathwood	..	Aberdeen, 1912	Aberdeen	1912	S.	115	5	22	5	12	4	79	209	66	Isaac B. Wood, 6, Westholme Avenue, Aberdeen. *Alexander F. Wood, 223, Queens Rd., Aberdeen.*
155083	Beaton	..	Vancouver, B.C., 1928	Nakusp, B.C.	1928	W.	69	0	17	0	8	4	26	61	20	Beaton Boat Co., Lim., Arrowhead, B.C.
123298	Beatrice	..	Hull, 1923	Beverley	1906	S.	108	5	21	6	11	5	68	173	45	Hull Steam Fishing & Ice Co., Lim., 32, Fenchurch St., London, E.C.3. *Charles H. Emerson, St. Andrew's Dock, Hull.*
107949	Beatrice	..	St. Catherines, Ont., 1901.	Dunville, Ontario	1900	W.	35	8	6	6	5	0	5	7	5	Daniel Dashwood, Dunville, Haldimand, co. Ontario.
100194	§§Beatrice	V.G.K.Z	Victoria, B.C., 1908	Vancouver, B.C.	1891	W.	64	5	19	6	8	0	37	77	19	John J. Goodwin, Victoria, B.C.
134546	Beatrice C.	..	Ottawa 1915	Sturgeon Falls, Ont.	1915	W.	36	3	9	1	3	6	10	16	2 Pa.	Fred. E. Clark, Sturgeon Falls, Ont.
107167	Beatrice M.	..	Port Arthur, Ont., 1905	Collingwood, Ont.	1902	W.	60	0	12	0	6	3	25	36	4	William Garriock, 263, Beck St., Port Arthur, Ont.
135490	‖‖Beatsa	M.D.Z.B	London, 1920	Middlesbrough	1913	S.	245	0	36	2	18	8	814	1569	185	Angelus Shipping Co., Lim., 23, St. Mary Axe, London, E.C.3. *Alan F. B. Taylor, same address.*
148281	Beatus	G.F.V.X	Cardiff, 1925	Stockton-on-Tees	1925	S.	390	0	55	5	26	4	2992	4885	436	Tempus Shipping Co., Lim., 109, Bute St., Cardiff. *Sir William H. Seager, D.L., same address.*
109642	Beaufort	M.D.G.D	Llanelly, 1926	Rutherglen	1898	S.	90	1	19	0	10	4	54	119	45	×William Hughes, 8, Union Terrace, Llanelly.
33476	***Beauharnois	..	Ottawa, 1902	Montreal	1845	I.	130	5	18	3	7	1	87	167	20 Pa.	La Cie de Traverse Valleyfield-Coteau du Lac, Lte., Ferry, Valleyfield, Quebec.
114536	Bealieu	..	Southampton, 1901	Southampton	1901	S.	70	0	14	1	7	1	5	58	35	Lewis & Agius, Lim., 71, High St., Southampton. *Bertram E. Lewis, same address.*

* Formerly the "Prince Ito" and "Triton." † Formerly the "Tarnwater." ‡ Formerly the "Lord Stanley." § Formerly the "Skylight." ‖ Foreign name "Francis Widlar."
** Formerly the "Yandoon." †† Formerly the "Balmyle." ‡‡ Formerly the "Osborne Stroud." §§ Formerly a barge. ‖‖ Formerly the "Corbeach" and "Valegarth."
*** Formerly the "Richelieu."

Digitized by Google

Official No.	Name of Ship.	International Code Signal (Visual).	Port and Year of Registry.	Where and When Built.		Material.	Dimensions. Length.	Dimensions. Breadth.	Dimensions. Depth of Hold.	Registered Tonnage. Net Tonnage.	Registered Tonnage. Gross Tonnage.	Horse Power of Engines.	Owner, or Part Owner, and Manager (if recorded). × Signifies *Managing Owner.* Italics signify *Manager.*
							ft. 10ths	ft. 10ths	ft. 10ths				
147919	Beauly	M.L.Z.K	Glasgow, 1924	Troon	1924	S.	242 2	34 2	16 0	404	1025	*1100	× David T. C. Sloan, 200, St. Vincent St., Glasgow, C.2.
144531	†Beaumaris Castle	..	Swansea, 1920	South Shields	1917	S.	125 6	23 4	12 6	118	275	61	Consolidated Fisheries Lim., Auckland Rd. Fish Docks, Grimsby. *Sir John D. Marsden, Bt., same address.*
124160	Beaumont	..	London, 1923	Kirkintilloch	1907	S.	69 0	16 6	8 5	—	58	60	General Wharfage & Supply Co., Lim., 3, St. Helen's Place, Bishopsgate, London, E.C.3. *Thomas E. Halls, same address.*
43602	Beautiful Star	V.J.F.D	Hobart, 1900	Low Walker	1862	I.	119 2	17 2	10 6	146	177	30	Thomas Nichols, Port Cygnet, Tasmania.
83157	Beaver	..	Belleville, Ont., 1892	Belleville, Ont.	1892	W.	64 3	15 3	7 3	24	41	40	Harbour Commissioners of Montreal, Montreal.
93034	Beaver	..	Brisbane, 1886	Leith	1886	S.	135 2	21 6	10 6	93	222	96	Brisbane Tug and Steam Ship Co., Lim., Petrie's Bight, Brisbane, Queensland.
105185	‡Beaver	..	Liverpool, 1901	Cardiff	1897	S.& I.	106 3	20 0	11 2	13	154	75	J. Davies Towage & Salvage, Lim., Dowlais Arcade, Mount Stuart Square, Cardiff. *John Davies, same address.*
122479	Beaver	..	Ottawa, Ont., 1926	Simcoe, Ont. Rebuilt, Opemican P.Q.	1907 / 1926	W.	57 6	12 5	7 0	23	52	14	Upper Ottawa Improvement Co., Lim., Ottawa, Ont.
107691	Beaver	..	Toronto, Ont., 1899	Midland, Ont.	1899	W.	54 0	11 0	5 2	12	29	8	Spanish River Improvement Co., Lim., Sudbury, Ont.
100748	Beaver	..	Windsor, N.S., 1897	Canning, N.S.	1897	W.	80 0	21 0	7 4	43	85	8	Gloucester Navigation Co., Lim., Caraquet, N.B.
160386	Beaverbrae	G.N.M.C	London, 1928	Walker-on-Tyne	1928	S.	502 5	61 9	37 5	6000	9956	§1581	Canadian Pacific Railway Co., Montreal. *Sir George M. Brown, K.B.E., 62/5, Charing Cross, London, S.W.1.*
160187	Beaverburn	G.N.L.T	London, 1928	Dumbarton	1927	S.	503 0	61 8	37 6	5930	9874	§735	Canadian Pacific Railway Co., Montreal. *Sir George M. Brown, K.B.E., 62/5, Charing Cross, London. S.W.1.*
149987	Beaverdale	G.N.L.V	London, 1928	Newcastle	1927	S.	502 5	61 9	37 5	6005	9957	§1578	Canadian Pacific Railway Co., Montreal. *Sir George M. Brown, K.B.E., 62/5, Charing Cross, London, S.W.1.*
149983	Beaverford	G.N.M.B	London, 1928	Whiteinch	1927	S.	502 0	61 8	37 5	6060	10042	§850	Canadian Pacific Railway Co., Montreal. *Sir George M. Brown, K.B.E., 62/5, Charing Cross, London, S.W.1.*
160362	Beaverhill	G.N.M.D	London, 1928	Scotstoun	1928	S.	503 0	61 8	37 5	6060	10041	§850	Canadian Pacific Railway Co., Montreal. *Sir George M. Brown, K.B.E., 62/5 Charing Cross, London, S.W.1.*
125440	Beaverton	C.Y.D.Z	Montreal, 1919	Hebburn-on-Tyne.	1908	S.	249 3	42 7	21 0	1357	2012	106	Canada Steamship Lines, Lim., 9, Victoria Square, Montreal. *Leopold H. G. Walford, 29, Great St. Helen's, London, E.C.*
147332	Bebington	..	Liverpool, 1925	Birkenhead	1925	S.	142 9	50 0	13 8	304	732	212	Mayor, Aldermen and Burgesses of the County Borough of Birkenhead, Birkenhead. *William E. Langshaw, Corporation Ferries, Birkenhead.*
133954	Becancour	..	Sorel, 1916	Sorel, Que.	1914	S.	93 0	22 5	9 0	84	214	48	Minister of Marine & Fisheries for Dominion of Canada, Ottawa.
147552	‖Beckton	..	London, 1923	Faversham	1923	S.	60 5	15 3	7 4	2	45	28	Gas Light & Coke, Co., 84, Horseferry Rd., London, S.W.1. *Robert W. Foot, same address.*
164392	Bedfordshire	..	Grimsby, 1935	South Bank-on-Tees	1935	S.	162 3	26 7	14 4	161	443	99	Bedfordshire Fishing Co., Lim., Fish Dock Rd., Grimsby. *Harry M. Cook, same address.*
40954	Bee	..	Brisbane, 1884	Brisbane Water, N.S.W.	1865	I.	64 5	15 1	5 8	33	44	14	William Walsh, Port Douglas, Queensland.
101946	Bee	..	London, 1892	Gloucester	1892	S.	67 6	16 2	7 9	1	55	50	Gaselee & Son, Lim., 20, St. Dunstans Hill, London, E.C.3. *Herbert S. Gaselee, same address.*

* I.H.P. † Formerly the "James Burgess." ‡ Formerly the "Lady Lewis." § Turbines. ‖ Formerly the "Macralph."

Digitized by Google

150843	*Beechbay	..	Montreal, 1923	St. Nazaire, France	1919	S.	218	8	34	3	13	2	658	1219	77	Beechbay Steamship Co., Lim., 16, Place Youville, Montreal.
145912	Beechfield	M.K.X.Y	Liverpool, 1922	Lytham	1921	S.	142	5	26	0	11	5	175	449	71	Zillah Shipping & Carrying Co., Lim., 7, Chapel St., Liverpool. *Joseph Ashton, same address.*
142272	Beechpark	G.C.B.R	Greenock, 1919	Greenock	1919	S.	400	4	52	3	28	5	3169	5135	266	Denholm Line Steamers, Lim., 37, Renfield St., Glasgow. *John Denholm, same address.*
161089	Beemore	M.P.J V.	Liverpool, 1929	Birkenhead	1929	S.	100	0	24	5	11	5	—	186	121	Johnston Warren Lines Lim., Royal Liver Bldg., Liverpool. *Robert Sargeant, same address.*
143714	Beeston	M.K.N.R	Liverpool, 1921	Selby	1921	S.	152	0	25	2	10	8	192	466	85	Overton Steamship Co., Ltd., 4, Albert Buildings, 12, Preeson's Row, Liverpool. *Richard C. Clark, same address.*
125403	Begonia	..	Inverness, 1907	Lossiemouth	1907	W.	84	6	19	3	8	8	30	91	25	×John Campbell, Jr., 86, Queen St., Lossiemouth, Elgin.
146619	Begum	G.J.N.L	London, 1922	Pt. Glasgow	1922	S.	423	2	56	0	28	7	3656	5843	274	Asiatic Steam Nav. Co., Lim., 5 & 7, St. Helen's Place, London, E.C.3. *Alfred G. Turner, same address.*
160577	Behar	G.J.P.M	London, 1928	Greenock	1928	S.	436	0	57	6	29	6	2910	6100	†1043	Hain Steam Ship Co., Lim., 24, St. Mary Axe, London, E.C.3. *Rupert S. Cotton, same address.*
125766	Belboro	..	London, 1909	Northwich	1909	S.	85	8	21	2	9	9	101	148	7	Price's (Bromborough) Lim., Bromborough, Chester. *James Findlater, "Newlands," Upper Warlingham, Surrey.*
131489	Belbowrie	V.J.F.F	Sydney, N.S.W., 1911	Brisbane Water, N.S.W.	1911	W.	123	2	29	0	8	3	97	218	40	Aulco, Lim., 24, Bond St., Sydney, N.S.W.
115273	‡Belfast	..	Liverpool, 1912	Amlwch Rebuilt, Northwich	1900 1911	S.	79	4	20	6	6	2	62	91	8	United Grain Elevators, Lim., Bootle, Lancs. *Andrew Watson, 53, Talbot Rd., Bootle, Lancs.*
144508	§Belford	M.J.X.V	Montrose, 1935	Pelaw, Main-on-Tyne	1920	S.	135	5	23	6	10	0	147	366	62	×James M. Piggins, Erskine St., Montrose.
140377	Belgol	..	London, 1917	West Hartlepool	1917	S.	320	0	41	5	23	1	1055	2648	546	×Secretary of the Admiralty, Whitehall, London, S.W.1.
135677	Belize	V.P.R.K	Nassau, N.P., 1934	Dundee	1914	S.	220	5	37	1	18	4	780	1498	114	Harold Johnson, Nassau, N.P.
140620	‖Bella Buchan	M.J.R.D	Aberdeen, 1935	Leith	1919	S.	115	4	22	2	12	1	88	204	75	×Wilson Buchan, 194, Victoria Road, Torry, Aberdeen.
125217	**Bellambi	V.J.F.J	Sydney, N.S.W., 1909	Old Kilpatrick, Scotland	1909	S.	215	2	33	1	13	9	531	956	130	Bellambi Coal Co., Lim., 19, Bridge St., Sydney, N.S.W.
119197	††Bellavale	M.C.D.K	Belfast, 1928	Troon	1904	S.	170	0	25	6	10	1	193	477	72	John Kelly, Lim., Station St., Belfast. *William Clint, same address.*
120732	Bellbird	..	Auckland, N.Z., 1907	Johnsonville, Vict.	1906	W.	85	0	18	7	7	8	52	88	15	Kaipara Steamship Co., Lim., Helensville, N.Z.
139214	‡‡Belldock	M.G.K.B	North Shields, 1934	South Bank-on-Tees	1917	S.	117	4	22	6	13	1	90	236	78	Shields Engineering and Dry Dock, Co., Lim., Bell St., North Shields. *Thomas S. Read, same address.*
87311	Belle	..	Brisbane, 1883	Queensland	1883	W.	99	6	22	5	6	1	69	101	32	John W. Hetherington, Brisbane, Queensland.
86520	Belle	..	Plymouth, 1884	Chepstow	1884	I.	70	3	14	0	8	4	7	49	40	Belle Steam Tug Co., Lim., 1, Oldfield Place, Hotwells, Bristol. *Charles Roberts, same address.*
100624	Belle (The)	..	Port Dover, Ont., 1900	Port Dover	1899	W.	13	0	6	5	6	5	18	31	13	Alexander Kennedy, Meaford, Ont.
161566	Belle Isle	V.G.B.L	Halifax, N.S., 1932	Wallsend-on-Tyne	1932	S.	246	1	37	7	19	0	1159	1960	174	Newfoundland Canada Steamships Lim., Halifax, N.S. *E. C. Phinney, same address.*
148092	Belle Marie	G.B.F.P	Newcastle, 1924	Sunderland	1924	S.	279	2	40	6	18	7	1211	2168	243	Grainger Shipping Co., Lim., Milburn House, Newcastle-on-Tyne. *William A. Parmley, same address.*
132782	Belle O'Moray	..	Banff, 1936	Aberdeen	1911	S.	81	0	17	9	8	7	35	83	28	×William Pirie, "The Bield," Harbour Place, Portnockie, Banff.
122017	Belle of Temagami	..	Ottawa, Ont., 1908	Temagami, Ont.	1906	Cmp.	100	0	22	6	6	2	102	169	17	Temagami Boat Co. Lim., Temagami, Nipissing, Ont.
145659	Belle Usk	..	Newport, Mon., 1930	Oulton Broad	1929	W.	88	0	19	9	9	6	43	104	§§250	Newport (Mon.) Pilot Boat Co., Lim., East Side, Town Dock, Newport, Mon. *Henry A. Small, 3, Keynsham Ave., Newport, Mon.*
145643	Belle Vue	..	Newport, Mon., 1922	Gt. Yarmouth	1922	W.	86	0	19	7	9	7	43	101	29	Newport (Mon.) Pilot Boat Co. Lim., East Side Town Dock, Newport, Mon. *Henry A. Small, 3, Keynsham Ave., Newport, Mon.*

* Foreign name "Riveur." † And Turbines. ‡ Formerly a sailing vessel. § Formerly the "Jolly Laura" and "Micleham." ‖ Formerly the "Pochard II." ** Formerly the "Five Islands." †† Formerly the "Viceroy." ‡‡ Formerly the "Leam." §§ I.H.P.

Digitized by Google

Official No.	Name of Ship.	International Code Signal (Visual).	Port and Year of Registry.	Where and When Built.	Material.	Dimensions. Length.	Breadth.	Depth of Hold.	Registered Tonnage. Net Tonnage.	Gross Tonnage.	Horse Power of Engines.	Owner, or Part Owner, and Manager (if recorded). ×Signifies *Managing Owner.* Italics signify *Manager.*
						ft. 10ths	ft. 10ths	ft. 10ths				
133935	Bellechasse	C.G.S.B	Ottawa, 1913	Kingston, Ont. 1912	S.	142 2	27 0	12 0	216	417	118	Minister of Marine and Fisheries for Canada, Ottawa, Ont.
125083	Bellerophon	..	Lowestoft, 1928	Selby 1907	S.	105 0	21 5	11 1	88	184	57	Consolidated Fisheries Lim., Grimsby. *Sir John D. Marsden, Bt., Auckland Road, Fish Docks, Grimsby.*
120915	Bellerophon	G.P.Z.J	Liverpool, 1906	Belfast 1906	S.	485 3	58 4	39 5	5709	9019	850	Ocean Steam Ship Co., Lim., India Buildings, L'pool. *Lawrence D. Holt, same address.*
121784	*Belleville	..	Ottawa, 1906	Buffalo, N.Y. U.S.A. 1873	I.	233 0	34 5	14 2	864	1515	97	St. Lawrence Tankers, Lim., 83, Dalhousie St., Quebec.
106759	†Bellevue	M.K.Z.D	Granton, 1922	Govan 1897	S.	104 2	21 0	10 7	60	156	45	John Horne, Thorntree Cottage, Cockenzie, East Lothian. *Thomas H. Scales, Junr., 6, Pier Place, Newhaven, Leith.*
124257	Bello	..	Glasgow, 1908	Dumbarton 1908	S.	95 4	21 1	6 2	43	89	8	Irrawaddy Flotilla Co., Lim., 95, Bothwell St., Glasgow, C.2. *Robert Galloway, same address.*
125084	Bellona	..	Grimsby, 1907	Selby 1907	S.	105 0	21 5	11 1	88	184	57	Consolidated Fisheries, Lim., Grimsby. *Sir John D. Marsden, Bt., Fish Docks, Grimsby.*
105116	Bellona	..	Malta, 1897	Malta 1897	W.	53 3	13 0	5 2	8	19	14	National Steam Ferry Boat Company, 21, Strada Zaccaria, Valetta, Malta.
160221	Bellorado	G.S.Q.B	Glasgow, 1928	Port Glasgow 1928	S.	385 0	52 0	26 6	2902	4573	243	"Bellorado" Steam Ship Co., Lim., 135, Buchanan St., Glasgow. *David N. Ferguson, same address.*
160235	Bellucia	G.S.R.Y	Glasgow, 1929	Port Glasgow 1929	S.	385 0	52 0	26 6	2902	4573	477	"Bellorado" Steam Ship Co., Lim., 135, Buchanan St., Glasgow. *David N. Ferguson, same address.*
126262	Bellwood	..	Toronto, Ont., 1908	Bellwood's Siding Ont. 1908	W.	44 0	11 6	5 8	13	23	2	John S. J. McRae, Whitney, Ont.
103342	‡Beloeil	..	Montreal, Que., 1931	Montreal, Que. 1895	S.	156 8	25 3	9 4	262	490	39 Pa.	Leopold Leger, 458, St. Joseph St., Lachine, Jacques Cartier Co., P.Q.
162096	§Beltinge	G.N.W.Q	Cardiff, 1931	Bill Quay-on-Tyne 1916	S.	260 2	37 7	16 4	1025	1736	209	Constants (South Wales), Lim., 11, Billiter Sq., London, E.C.3. *Martin Constant, same address.*
136351	Beltoy	M.F.X.J	London, 1918	Leith 1915	S.	250 7	36 2	17 2	732	1544	121	Shamrock Shipping Co., Lim., Larne Harbour, Antrim. *William Lawson & A. R. Watson, same address.*
145493	‖Belvedere	M.L.B.Y	Guernsey, 1927	Middlesbrough 1922	S.	198 0	30 6	12 4	416	869	103	Onesimus Dorey & Sons, Lim., 4, North Quay, St. Peter Port, Guernsey. *Cecil Dorey, same address.*
136174	Bempton	M.F.B.R	Hull, 1914	Beverley 1914	S.	115 5	22 5	12 3	87	226	50	Hull Steam Fishing & Ice Co., Lim., St. Andrew's Dock, Hull. *Charles H. Emerson, same address.*
144600	**Ben Aden	..	North Shields, 1923	Aberdeen 1918	S.	115 4	22 1	12 1	78	203	74	Richard Irvin & Sons, Ltd., Fish Quay, North Shields. *Sir John H. Irvin, K.B.E., Albert Quay, Aberdeen.*
144415	††Ben Ardna	..	Aberdeen, 1920	Aberdeen 1917	S.	122 8	22 2	12 4	91	226	57	Richard Irvin & Sons, Lim., Fish Quay, North Shields. *Sir John H. Irvin, K.B.E., Albert Quay, Aberdeen.*
137365	Ben Arthur	..	North Shields, 1914	Aberdeen 1914	S.	115 6	22 1	12 0	78	201	78	Richard Irvin & Sons, Lim., Fish Quay, North Shields. *Sir John H. Irvin, K.B.E., Albert Quay, Aberdeen.*
133606	Ben Asdale	..	Aberdeen, 1912	Aberdeen 1912	S.	115 2	22 1	11 9	76	197	78	×John Craig, "Fairhaven," Springfield Rd., Mannofield, Aberdeen.
112909	Ben Attow	..	Dundee, 1929	Aberdeen 1900	S.	108 3	20 4	11 0	61	156	50	H. McFarlane, Lim., Fish Dock, Dundee. *Harry McFarlane, 27, Dundee Rd., Broughty Ferry, Dundee.*
137156	Ben Barvas	..	Aberdeen, 1914	Aberdeen 1914	S.	115 5	22 1	11 9	86	198	57	Richard Irvin & Sons, Lim., Fish Quay, North Shields. *Sir John H. Irvin, K.B.E., Albert Quay, Aberdeen.*

* ... "Bickerstaffe" ... † Formerly the "Escort," ... "Smart" and "John Bell." ‡ Formerly the "Pelerin," "Sorel," and "Duchess of York." †† Formerly the "Dorileen" and "John Bradford." § Foreign name "Guethary."

146616	*Ben Bheula	M.L.R.S	Aberdeen, 1936	South Shields	1917	S.	125	6	23	4	12	6	108	275	87	Richard Irvin & Sons, Lim., Fish Quay, North Shields. *Sir John H. Irvin, K.B.E., Albert Quay, Aberdeen.*
139780	Ben Bhrackie	..	Aberdeen, 1916	Aberdeen	1916	S.	122	5	22	2	12	3	102	235	78	Richard Irvin & Sons, Lim., Fish Quay, North Shields. *Sir John H. Irvin K.B.E., Albert Quay, Aberdeen.*
139781	Ben Breac	..	Aberdeen, 1916	Aberdeen	1916	S.	122	5	22	2	12	3	102	235	78	Richard Irvin & Sons, Lim., Fish Quay, North Shields. *Sir John H. Irvin, K.B.E., Albert Quay, Aberdeen.*
131255	Ben Bui	..	Inverness, 1910	Sandhaven	1910	W.	84	3	18	5	8	4	30	73	30	Isaac Barron, 33A, Park St., Nairn. *David Munro, Bank of Scotland, Nairn.*
133643	Ben Chourn	..	Aberdeen, 1914	Aberdeen	1914	S.	115	4	22	1	12	0	77	197	78	Richard Irvin & Sons, Lim., Fish Quay, North Shields. *Sir John H. Irvin, K.B.E., Albert Quay, Aberdeen.*
160705	Ben Crystal	..	Rochester, 1932	East Cowes	1902	S.	50	5	13	0	5	7	9	27	†70	Berry Wiggins & Co., Lim., "Tensulam House," Water Lane, Stratford, London, E.15. *Robert C. Paterson, same address.*
144518	‡Ben Dearg	G.T.L.M	Aberdeen, 1936	Beverley	1920	S.	125	5	23	5	12	7	109	280	86	Richard Irvin & Sons, Lim., Fish Quay, North Shields. *Sir John H. Irvin, K.B.E., Albert Quay, Aberdeen.*
162757	§Ben Eadar	..	Dublin, 1932	Bowling	1932	S.	105	3	27	0	11	6	2	228	92	Dublin Port & Docks Board, 19, Westmoreland St., Dublin. *Edward H. Bailey, same address.*
137385	Ben Earn	..	North Shields, 1916	Aberdeen	1916	S.	122	6	22	3	12	3	102	235	78	Richard Irvin & Sons, Lim., Fish Quay, North Shields. *Sir John H. Irvin, K.B.E., Albert Quay, Aberdeen.*
144851	‖Ben Ellan	M.K.W.S	Ramsey, I.O.M., 1936	Bill Quay-on-Tyne	1921	S.	117	1	22	2	9	1	99	270	57	Ramsey Steamship Co., Lim., 24, West Quay, Ramsey, I.O.M. *James Ramsay, same address.*
139785	Ben Gairn	..	Aberdeen, 1916	Aberdeen	1916	S.	122	5	22	1	12	3	102	234	78	Richard Irvin & Sons., Lim, Fish Quay, North Shields. *Sir John H. Irvin, K.B.E., Albert Quay, Aberdeen.*
133330	Ben Glamair	..	North Shields, 1914	Aberdeen	1914	S.	115	5	22	1	11	9	86	198	78	Richard Irvin & Sons, Lim., Fish Quay, North Shields. *Sir John H. Irvin, K.B.E., Albert Quay, Aberdeen.*
139877	Ben Glas	..	North Shields, 1917	Aberdeen	1917	S.	122	6	22	2	12	3	102	234	78	Richard Irvin & Sons, Lim., Fish Quay, North Shields. *Sir John H. Irvin, K.B.E., Albert Quay, Aberdeen.*
137158	Ben Gulvain	..	Aberdeen, 1914	Aberdeen	1914	S.	115	3	22	1	11	9	86	197	78	Richard Irvin & Sons, Lim., Fish Quay, North Shields. *Sir John H. Irvin, K.B.E., Albert Quay, Aberdeen.*
139811	Ben Heilem	..	Aberdeen, 1919	Aberdeen	1919	S.	122	2	22	2	12	3	98	224	78	Richard Irvin & Sons, Lim., Fish Quay, North Shields. *Sir John H. Irwin, K.B.E., Albert Quay, Aberdeen.*
139342	**Ben Hope	M.J.Q.D	North Shields, 1930	Aberdeen	1917	S.	115	4	22	1	12	1	87	203	74	Richard Irvin & Sons, Lim., Fish Quay, North Shields. *Sir John H. Irvin, K.B.E., Albert Quay, Aberdeen.*
148812	Ben Idris	..	North Shields, 1931	Aberdeen	1931	S.	117	7	22	6	12	1	101	232	65	Richard Irvin & Sons, Lim., North Shields. *Sir John H. Irvin, K.B.E., Albert Quay, Aberdeen.*
133640	Ben Iver	..	Aberdeen, 1935	Aberdeen	1913	S.	115	6	22	1	12	0	77	197	78	×John Walker, 202, Victoria Rd., Torry, Aberdeen.
61008	††Ben Lomond	..	Dunedin, N.Z., 1872	Dunedin, N.Z.	1872	I.	82	8	12	8	6	7	33	46	28	His Majesty the King.
133319	Ben Lora	..	North Shields, 1913	Aberdeen	1913	S.	115	4	22	1	12	0	76	197	78	Richard Irvin & Sons, Lim., Fish Quay, North Shields. *Sir John H. Irvin, K.B.E., Albert Quay, Aberdeen.*
115557	‡‡Ben Loyal	..	Dundee, 1928	Aberdeen	1902	S.	108	2	21	2	11	7	71	183	62	Dundee Fishing Co., Lim., Fish Docks, Dundee. *William McFarlane, 9, Craigie Terrace, Dundee.*
102899	§§Ben May	..	Peel, I.O.M., 1902	Rutherglen, Glasgow	1894	S.	101	6	17	5	8	4	63	156	31	Ramsey Steam Ship Co., Lim., 31, West Quay, Ramsey, I.O.M. *James Ramsay, 24, West Quay, Ramsey, I.O.M.*
139878	Ben Meidie	..	North Shields, 1917	Aberdeen	1917	S.	122	6	22	2	12	3	102	234	78	Richard Irvin & Sons, Lim., Fish Quay, North Shields. *Sir John H. Irvin, K.B.E., Albert Quay, Aberdeen.*
144764	Ben Read	M.N.L.T	Bristol, 1923	Bristol	1923	S.	150	0	27	6	12	1	169	449	99	National Benzole Co., Lim., Wellington House, Buckingham Gate, London, S.W.1. *Albert Hittinger, same address.*
120783	‖‖Ben Rein		Ramsey, I.O.M., 1919	Paisley	1905	S.	105	0	21	1	7	1	61	156	27	×John George, Trevine, Pembroke.
147513	Ben Robinson	M.L.P.N	London 1923	Utrecht, Holland	1923	S.	120	2	24	2	9	7	105	290	57	National Benzole Co., Lim., Wellington House, Buckingham Gate, Westminster, S.W.1. *Albert Hittinger, Wellington House, Buckingham Gate, London, S.W.1.*
148964	Ben Rossal	..	Aberdeen, 1929	Aberdeen	1929	S.	122	7	23	1	12	4	114	260	63	Richard Irvin & Sons, Lim., North Shields. *Sir John H. Irvin, K.B.E., Albert Quay, Aberdeen.*
148805	Ben Roy	..	North Shields, 1929	Aberdeen	1929	S.	122	7	23	1	12	4	114	260	63	Richard Irvin & Sons, Lim., North Shields. *Sir John H. Irvin, K.B.E., Albert Quay. Aberdeen.*
137106	***Ben Screel	..	North Shields, 1936	Aberdeen	1914	S.	115	3	22	1	11	9	85	195	78	Richard Irvin & Sons, Lim., Fish Quay, North Shields.

* Formerly the "Leonata" and "Thomas Dowding." † B.H.P. ‡ Formerly the "Turcoman" and "Daily Express," foreign name "Etoile Polaire II," formerly the "Thomas Alexander."
§ Formerly the "Foremost 84." ‖ Formerly the "Pigrix" and "Moorside." ** Formerly the "Deniseina" and "Tyrwhitt." †† Formerly the "Jane Williams." ‡‡ Formerly the "Columbia."
§§ Formerly the "Glenmay" and "Ready," foreign name "Marche Droit." ‖‖ Formerly the "Tern." *** Formerly the "Gertrude Cappleman."

Digitized by Google

Official No.	Name of Ship.	International Code Signal (Visual).	Port and Year of Registry.	Where and When Built.	Material.	Dimensions. Length. (ft. 10ths)	Dimensions. Breadth. (ft. 10ths)	Dimensions. Depth of Hold. (ft. 10ths)	Registered Tonnage. Net Tonnage.	Registered Tonnage. Gross Tonnage.	Horse Power of Engines.	Owner, or Part Owner, and Manager (if recorded). ×Signifies *Managing Owner.* Italics signify *Manager.*
87585	Ben Seyr	M.J.Z.Y	Ramsey, Isle of Man, 1920.	Ellesmere Port, Cheshire 1920	S.	120 0	22 1	9 0	99	265	41	Ramsey Steamship Co., Lim., 22, West Quay, Ramsey, I.O.M. *John B. Kee, same address.*
137153	Ben Strome	..	Aberdeen, 1914	Aberdeen . 1914	S.	115 5	22 1	11 9	86	198	78	Richard Irvin & Sons, Lim., Fish Quay, North Shields. *Sir John H. Irvin, K.B.E., Albert Quay, Aberdeen.*
133607	Ben Tarbert	..	Hartlepool, 1920	Aberdeen . 1912	S.	115 4	22 1	11 9	76	197	78	Friarage Steam Fishing Co., Lim., North Eastern Railway Buildings, Hartlepool. *James B. Graham, Elmhurst, Eaglescliffe, Durham.*
139788	Ben Urie	..	Aberdeen, 1916	Aberdeen . 1916	S.	122 5	22 1	12 3	102	234	78	Richard Irvin & Sons, Lim., Fish Quay, North Shields. *Sir John H. Irvin, K.B.E., Albert Quay, Aberdeen.*
136334	*Ben Varrey	M.J.K.F	Ramsey, I. of Man, 1917.	Alloa . 1914	S.	100 3	20 1	8 8	71	198	32	Ramsey Steamship Co., Lim., 22, West Quay, Ramsey, I. of M. *James Ramsay, 24, West Quay, Ramsey, I.O.M.*
87583	Ben Veg	M.J.K.D	Ramsey, I.O.M., 1914	Larne . 1914	S.	95 0	19 1	8 5	61	159	50	Ramsey Steamship Co. Lim., 22, West Quay, Ramsey, I.O.M. *James Ramsay, 24, West Quay, Ramsey, I.O.M.*
137360	Ben Vurie	..	North Shields, 1914	Aberdeen . 1914	S.	115 3	22 1	12 0	78	200	78	Richard Irvin & Sons, Lim., Fish Quay, North Shields. *Sir John H. Irvin, K.B.E., Albert Quay, Aberdeen.*
129994	Ben & Lucy	..	Lowestoft, 1910	Lowestoft . 1910	W.	84 3	19 5	9 0	38	83	25	Vigilant Fishing Co., Lim., Waveney Chambers, Lowestoft. *George F. Spashett, same address.*
144782	Benachie	..	Fraserburgh, 1924	Aberdeen . 1919	S.	86 2	18 5	9 2	41	96	42	×Andrew R. Noble, 75, King Edward St., Fraserburgh.
143602	†Benalder	G.P.M.B	Leith, 1935	Hartlepool . 1919	S.	400 2	52 3	28 5	3149	5161	517	Ben Line Steamers, Lim., 28, Bernard St., Leith. *William Thomson, same address.*
148256	Benarty	G.F.K.X	Leith, 1925	Scotstoun, Glasgow, 1925	S.	420 2	54 0	29 9	3684	5800	598	Ben Line Steamers, Lim., 28, Bernard St., Leith. *William Thomson, same address.*
161818	Benavon	G.S.T.K	Leith, 1930	Port Glasgow . 1930	S.	425 0	56 0	29 0	3723	5872	576	Ben Line Steamers, Lim., 28, Bernard St., Leith. *William Thomson, same address.*
141302	‡Bencleuch	G.J.N.T	Leith, 1922	Vancouver, B.C. 1919	S.	410 6	54 1	27 5	3294	5562	267	Ben Line Steamers, Lim., 28, Bernard St., Leith. *William Thomson, same address.*
105710	Benclutha	..	London, 1895	Port Glasgow . 1895	S.	70 0	16 4	9 0	8	70	52	H. Covington & Sons, Lim., Railway Wharf, Battersea, London. *William Eastoe, Costal Chambers, 172, Buckingham Palace Rd., London, S.W.1.*
160652	Bencruachan	G.S.N.R	Leith, 1928	Scotstoun . 1928	S.	429 0	53 9	30 0	3750	5920	675	Petrograd Steamers, Lim., 28, Bernard St., Leith. *William Thomson, same address.*
96282	Bend Or	..	Chester, 1891	Chester . 1891	W.	64 1	12 3	4 3	16	26	3	Dee Steam & Motor Boat Co., Lim., 9/11, Old Bank Bldgs., Chester. *William H. Humphreys, same address.*
145603	Bendigo	G.F.B.Q	Greenock, 1922	Greenock . 1922	S.	519 8	64 2	37 8	7890	12972	§8000	Peninsular & Oriental Steam Nav. Co., 122, Leadenhall St., London, E.C.3. *Sir William C. Currie, same address.*
128023	‖Bendoran	G.M.W.Y	Leith, 1931	Scotstoun . 1910	S.	430 2	50 2	30 7	3495	5567	517	Petrograd Steamers, Lim., 28, Bernard St., Leith. *William Thomson, same address.*
145549	**Bene Vertat	..	Kirkcaldy, 1924	Kings Lynn . 1920	S.	86 4	18 5	9 3	41	97	††270	James Barclay, 8, Fowler St., Cellardyke, Fife. *John T. Graham, Thordisa, Anstruther.*
161147	Benedict	G.S.K.W	Liverpool, 1930	Birkenhead . 1930	S.	408 5	53 7	26 0	3064	4949	606	Booth Steamship Co., Lim., Cunard Bldg., Liverpool. *Jasper Moon, same address.*
162000	Beneficent	G.R.L.F	Sunderland, 1931	Sunderland . 1931	S.	316 5	45 2	20 3	1674	2944	277	Westoll Steamships, Lim., 13, John St., Sunderland. *John T. Burnop, same address.*
125657	‡‡Benfleet	..	Bristol, 1934	Kinderdyk, Holland. 1907	S.	65 7	14 7	7 3	—	45	20	×Fred A. Ashmead, "Beau Leigh," 142, Beaufort Rd., St. George, Bristol.
122712	Bengal	..	Grimsby, 1906	Beverley . 1905	S.	115 4	21 6	11 5	83	211	60	Sir Thomas Robinson & Son (Grimsby) Lim., Fish Docks, Grimsby. *Frank W. Robinson, same address.*

* Formerly the "Whitestone." † Formerly the "Tower Bridge" and "Badagry." ‡ Formerly the "Willdomino." § I.H.P. and Turbines. ‡‡ Formerly the "Useful."
‖ Formerly the "Cambrian Peeress," "Eurybates" and "Indradeo." ** Formerly the "Homefinder" and "Morn." †† I.H.P.

Digitized by Google

93826	Bengal	..	Liverpool, 1888	Winsford	1885	I.	90	4	20	8	10	6	117	173	20	Salt Union, Lim., Colonial House, Liverpool. *Eustace C. Wicks, same address.*
137058	*Bengloe	G.R.J.K	Leith, 1920	Port Glasgow	1917	S.	405	1	52	6	27	7	3425	5318	266	Ben Line Steamers, Lim., 28, Bernard St., Leith. *William Thomson, same address.*
145425	Bengore Head	G.J.L.T	Belfast, 1922	W. Hartlepool	1922	S.	310	2	45	0	20	7	1512	2609	257	Ulster Steamship Co., Lim., Head Line Bldgs., Victoria St., Belfast. *Richard G. Heyn, same address.*
149690	Benholm	G.S.P.R	Liverpool, 1928	Port Glasgow	1928	S.	407	0	53	5	26	7	3162	5026	545	Oriel Shipping Co., Lim., 14, Water St., Liverpool. *Charles S. Edgar, same address.*
144639	Benjamin Coleman	..	Glasgow, 1921	Paisley	1917	S.	115	8	22	2	12	1	77	202	57	John S. Boyle, Lim., 76, Clyde St., Glasgow, C.1. *Mrs. Isabella S. Boyle, same address.*
161822	Benlawers	G.T.R.Z	Leith, 1930	Glasgow	1930	S.	429	0	53	9	30	0	3755	5943	675	Petrograd Steamers, Lim., 28, Bernard St., Leith. *William Thomson, same address.*
161817	Benledi	G.D.B.J	Leith, 1930	Glasgow	1930	S.	429	0	53	9	30	0	3755	5943	675	Ben Line Steamers, Lim., 28, Bernard St., Leith. *William Thomson, same address.*
133336	†Benmacdhui	G.P.S.K	Leith, 1932	Port Glasgow	1911	S.	433	5	54	2	34	6	5068	6869	652	Ben Line Steamers, Lim., 28, Bernard St., Leith. *William Thomson, same address.*
148270	Benmohr	G.N.T.M	Leith, 1928	Scotstoun	1928	S.	429	0	53	9	30	0	3751	5920	675	Ben Line Steamers, Lim., 28, Bernard St., Leith. *William Thomson, same address.*
145304	Ben-my-Chree	G.N.D.B	Douglas, I.O.M., 1927	Birkenhead	1927	S.	355	0	46	1	17	4	1043	2586	‡1317	Isle of Man Steam Packet Co., Lim., Imperial Buildings, Douglas, I.O.M. *William G. Barwell, same address.*
142609	§Bennevis	G.P.W.C	Leith, 1928	Stockton	1918	S.	400	2	52	4	28	4	3205	5264	426	Ben Line Steamers, Lim., 28, Bernard St., Leith. *William Thomson, same address.*
145558	Benreoch	G.D.J.T	Leith, 1921	Scotstoun, Glasgow.	1921	S.	420	1	54	0	30	0	3702	5818	600	Ben Line Steamers, Lim., 28, Bernard St., Leith. *Robert McArthur, same address.*
135099	Benrinnes	G.R.F.Z	Leith, 1914	Sunderland	1914	S.	405	0	51	5	26	9	3071	4798	434	Ben Line Steamers, Lim., 28, Bernard St., Leith. *William Thomson, same address.*
127906	‖Benson	..	Swansea, 1928	Leith	1908	S.	91	9	21	1	12	0	3	168	79	Mrs. Jennet Dewsbury, 68, Sebastopol St., St. Thomas, Swansea.
148265	Benvenue	G.C.P.B	Leith, 1927	Scotstoun, Glasgow.	1927	S.	429	0	53	9	30	0	3750	5920	675	Ben Line Steamers, Lim., 28, Bernard St., Leith. *William Thomson, same address.*
162205	Benvolio	G.D.M.B	Hull, 1930	Selby	1930	S.	140	3	24	6	13	3	139	352	96	Hull Northern Fishing Co., Lim., St. Andrew's Dock, Hull. *Frank O. Hellyer & Owen S. Hellyer, same address.*
142010	Benvorlich	G.C.F.B	Leith, 1919	Scotstoun, Glasgow.	1919	S.	400	6	52	2	28	5	3222	5193	517	Ben Line Steamers, Lim., 28, Bernard St., Leith. *William Thomson, same address.*
149438	Benwell Tower	G.L.W.B	Newcastle, 1927	Hebburn-on-Tyne	1927	S.	401	0	53	2	25	0	2697	4439	426	Milburn Line, Lim., Milburn House, Newcastle-on-Tyne. *Archibald W. Milburn, same address.*
160659	Benwyvis	G.S.W.L	Leith, 1929	Scotstoun	1929	S.	429	0	53	9	30	0	3751	5920	675	Ben Line Steamers, Lim., 28, Bernard St., Leith. *William Thomson, same address.*
151634	**Beothic	V.O.L.F	St. Johns, N.F.L., 1926.	Lorain, Ohio	1918	S.	262	5	43	7	18	4	1078	1825	150	Bowring Bros., Lim., St. John's, N.F.L.
143416	Bereby	G.Q.D.F	Liverpool, 1933	Hartlepool	1919	S.	400	2	52	3	28	5	3197	5249	517	Elder Dempster Lines, Lim., Colonial House, 20 Water St., Liverpool. *Gerald F. Torrey, same address.*
139782	††Berenga	M.N.L.K	Grimsby, 1925	Selby	1916	S.	121	2	22	2	12	3	87	227	80	Trawlers (White Sea & Grimsby) Lim., Auckland Rd., Fish Docks, Grimsby. *James N. Bacon, Westland Corner, 36, Bargate, Grimsby.*
144301	‡‡Berengaria	G.B.Z.W	Liverpool, 1921	Hamburg	1912	S.	883	6	98	3	57	1	20574	52101	62000	Cunard White Star Lim., Cunard Building, Liverpool. *Sidney J. Lister, same address.*
152006	Bergalia	V.J.F.K	Sydney, N.S.W., 1925	Ayr	1925	S.	153	1	34	6	8	5	195	548	‡70§§	Illawarra & South Coast Steam Navigation Co., Lim., 57/61, Day St., Sydney.
164406	Berkshire	..	Grimsby, 1936	South Bank-on-Tees.	1936	S.	164	1	27	1	14	3	168	466	99	Berkshire Fishing Co., Lim., Fish Dock Rd., Grimsby. *Harry M. Cook, same address.*
131533	Bermagui	V.J.F.P	Sydney, N.S.W., 1912	Ayr	1912	S.	144	0	32	2	8	3	150	402	56	Illawarra and South Coast Steam Navigation Co. Lim., 57/61, Day St., Sydney, N.S.W.
144684	‖‖Bermudian	..	Hamilton, Bermuda, 1923.	Middlesbrough	1915	S.	125	0	25	0	11	9	107	237	1200 ***	Bermuda & West Indies Steamship Co., Lim., Hamilton, Bermuda. *John T. Zuill, same address.*

* Formerly the "Ardgoil." ** Formerly the "Lake Como." † Formerly the "Archimedes" and "Den of Airlie." †† Formerly the "Feugh." ‡ Turbines. ‡‡ Formerly the "Imperator." § Formerly the "Cutcombe" and "War Ostrich." §§ S.H.P. ‖ Formerly the "Egerton." ‖‖ Formerly the Arcticwhale. *** I.H.P.

Digitized by Google

Official No.	Name of Ship.	International Code Signal (Visual).	Port and Year of Registry.	Where and When Built.	Material.	Dimensions. Length.	Dimensions. Breadth.	Dimensions. Depth of Hold.	Registered Tonnage. Net Tonnage.	Registered Tonnage. Gross Tonnage.	Horse Power of Engines.	Owner, or Part Owner, and Manager (if recorded). × Signifies *Managing Owner*. Italics signify *Manager*.
						ft. 10ths	ft. 10ths	ft. 10ths				
160847	Bernard Shaw	G.T.K.J	Hull, 1929	Selby . 1929	S.	140 3	24 0	13 1	134	335	96	Newington Steam Trawling Co., Lim., St. Andrew's Dock, Hull. *Henry Burton, same address.*
109535	*Bernicia	..	Grimsby, 1915	North Shields . 1898	S.	110 5	21 2	10 7	68	173	52	East Anglia Steam Fishing Co., Lim., Fish Dock Rd., Grimsby. *Harvey W. Wilson, "Grenoside," Old Clee, Grimsby.*
164004	Bernie	..	Hull, 1935	Hessle . 1935	S.	50 0	13 0	6 0	—	30	18	Hull Steam Trawlers' Mutual Insurance & Protecting Co., Lim., Insurance Bldgs., St. Andrew's Dock, Hull. *Frederick W. Hawkridge, same address.*
141743	†Bernier	..	Quebec, 1920	Lauzon Levis, Quebec. 1918	S.	125 0	23 4	13 6	174	317	61	Minister of Marine, Ottawa, Ont.
146599	‡Berriedale	M.L.P.C	London, 1922	Oulton Broad . 1922	S.	168 0	26 5	10 4	270	614	92	George Couper & Co., Lim., Helmsdale, Sutherland. *Adam M. Couper, Sunnyhill, Helmsdale.*
118183	§Berryden	M.C.K.B	Dundee, 1931	Aberdeen . 1903	S.	168 6	26 1	10 5	209	506	93	Robert Taylor & Sons, Lim., 59, Yeoman Shore, Dundee. *William N. Taylor, same address.*
141676	‖Berryton	V.G.C.R	Toronto, 1922	Loraine, Ohio, U.S.A. 1908	S.	480 0	52 0	25 6	5023	6221	180	Colonial Steamships, Lim., Port Colborne, Ont.
156488	Bersimis	..	Quebec, 1930	Collingwood, Ont. 1930	S.	94 0	23 6	11 9	77	229	54	Minister of Public Works, Ottawa, Ont.
96913	Bertha	..	Kingston, Ont., 1891	Kingston, Ont. 1891	W.	51 4	10 0	3 4	12	18	10	Frank Montgomery, Parry Sound, Ontario.
112014	Bertha	..	Port Arthur, Ont., 1903	Ross Port, Ont. 1901	W.	35 0	10 0	3 0	7	11	1	Frank Dampier, Ross Port, Ontario.
119725	Bertha	M.C.J.L	Southampton, 1905	Dundee . 1905	S.	175 3	28 1	12 4	195	487	93	Metal Industries, Lim., 145, St. Vincent St., Glasgow. *Thomas McKenzie, "Ryness," Orkney.*
138453	Berthier	..	Sorel, 1917	Sorel, Que. 1916	S.	120 0	24 0	11 4	85	368	33	Minister of Marine & Fisheries for Dominion of Canada, Ottawa.
71079	Bertie E.	..	Amherstburg, Ont., 1901	Wyandotte, U.S.A. 1891	W.	29 0	7 0	4 0	5	8	12	F. S. Wright, Leamington, Ontario.
132096	Beru	..	Grimsby, 1911	Selby . 1911	S.	115 3	21 5	11 5	87	195	67	Arthur Grant & Son, Lim., Fish Docks, Grimsby. *Arthur Grant, same address.*
144281	**Bervie Braes	..	Aberdeen, 1922	Aberdeen . 1917	S.	115 4	22 1	12 1	78	203	74	×William A. Leith, Jamiesons Quay, Aberdeen.
100205	††Bervin	..	Victoria, B.C., 1923	Vancouver, B.C. 1892	S.	120 0	22 0	9 6	166	256	28	Charles D. Vincent, 713, Pacific Building, Vancouver, B.C.
133085	‡‡Berwickshire	G.N.Z.L	Glasgow, 1912	Walker-on-Tyne 1912	S.	450 1	57 1	26 8	4622	7464	§§840	Scottish Shire Line, Lim., 4, St. Mary Axe, London, E.C.3. *John Paterson, same address.*
147932	Beryl	M.N.B.Z	Glasgow, 1924	Troon . 1924	S.	165 2	26 6	11 3	236	568	88	×William F. Robertson and ×John M. Robertson, 45, West Nile St. Glasgow.
128384	Beryl II.	..	Buckie, 1909	Aberdeen . 1909	S.	86 6	18 7	9 0	37	88	27	Mrs. Margaret Hendry, 137, Main St., Buckie, Banff. *William Smith, Cluny Harbour, Buckie.*
136175	‖‖Beryl II.	V.J.Q.L	Sydney, N.S.W., 1927	Selby . 1913	S.	121 9	22 1	12 2	98	248	76	Cam & Sons Lim., 1, Banks St., Pyrmont, Sydney, N.S.W.
92401	Bessie	..	Chatham, N.B., 1886	Newcastle, N.B. 1886	W.	35 0	7 5	4 0	4	5	8	Timothy W. Crocker, Newcastle, N.B.
116982	Bessie B.	..	Rat Portage, Ont., 1904	Lake Woods, Ont. 1904	W.	60 0	13 0	5 0	36	53	2	Joseph E. Budreau, Rainy River, Ontario.
122564	Bessie Butler	..	Peterborough, Ont., 1908.	Peterborough, Ont. 1907	S.	78 0	17 6	7 5	52	77	20	Minister of Railways and Canals for Dominion of Canada, Ottawa.
117087	Bessie M.	..	Port Arthur, Ont., 1929	Collingwood, Ont. 1907	W.	69 6	15 0	6 5	30	44	14	William Garriock, Port Arthur, Ontario.
98920	Beta	..	Manchester, 1894	Sudbrook, Mon. 1891	I.	145 5	30 4	10 7	176	393	96	Manchester Ship Canal Co., Ship Canal House, King St., Manchester. *Matthew Kissane, same address.*
121959	***Bethalma	C.Y.B.V	Quebec, 1931	Wilmington, U.S.A. 1899	S.	110 3	16 4	10 2	52	113	31	Morton Engineering & Drydock Co., Lim., Louise Embankment, Quebec.
164885	Betswood	M.L.P.L	Shoreham, 1936	Sunderland . 1936	S.	218 0	34 0	12 5	531	1051	150	Wm. France Fenwick & Co., Lim., 5, Fenchurch St., London, E.C.3. *Kenneth R. Pelly, same address.*

* Formerly the "Lysander," foreign name "Karsavina." † Formerly the "Mardep" and "Labrador." ‡ Formerly the "Almascos" and "Royal Regis." § Formerly the "Thrift."
** Formerly the "George Burton." †† Formerly the "Coquitlam." ‡‡ Formerly the "Clan Macarthur." §§ And Turbine.

114886	Betsy	..	Peterhead, 1903	Selby	1903	S.	80	5	18	1	8	7	29	81	28	Richard Irvin & Sons, Lim., North Shields. *John H. Irvin, 86, Queen's Rd., Aberdeen.*
127836	Betsy Slater	..	Banff, 1911	Aberdeen	1911	S.	81	3	18	0	8	7	35	84	28	×John Innes, 1, Haig St., Portnockie, Banffshire.
125583	Betty	..	London, 1907	Leith	1907	S.	82	0	22	2	10	9	4	119	75	Gaselee & Son Lim., 20, St. Dunstan's Hill, London, E.C.3. *Herbert S. Gaselee, same address.*
131010	*Betty D.	..	Amherstburg, Ont., 1925	Buffalo, U.S.A.	1898	S.	86	2	23	4	10	8	98	145	60	John Fraser, Amherstburg, Ont.
146048	†Betty Bodie	..	Buckie, 1921	Aberdeen	1918	S.	86	2	18	5	9	2	41	96	42	×William Smith, Craigendarroch, Cliff Terr., Buckie.
104511	Betty Inglis	..	Banff, 1928	Aberdeen	1895	S.	90	0	19	6	10	0	44	104	45	×James F. Wilson, "Rosedale," Macduff, Banff.
147631	Betwand	..	London, 1924	Rangoon	1914	S.	100	0	20	0	7	5	59	117	17	Petroleum Steamship Co., Lim., Britannic House, Finsbury Circus, London, E.C.2. *James R. Robertson, same address.*
160849	Beverlac	M.G.V.L	Hull, 1929	Beverley	1929	S.	140	3	24	0	12	9	150	352	96	W. A. Massey & Sons, Lim., Quay St., Hull. *Watson A. Massey, same address.*
129127	Beverley	..	London, 1910	Port Glasgow	1910	S.	86	0	22	6	10	8	3	168	130	Port of London Authority, Trinity Square, London, E.C.3. *David J. Owen, same address.*
156048	Bhadravati	V.T.C.G	Bombay, 1932	Glasgow	1932	S.	230	8	38	6	14	8	695	1449	269	Bombay Steam Navigation Co., Lim., 100, Frere Rd., Bombay.
156034	Bhagirathi	..	Rangoon, 1928	Rangoon	1928	S.	88	2	17	6	6	7	71	105	30	Arun C. Paul, 6–31st Street, Rangoon.
124249	Bhamo	G.R.L.S	Glasgow, 1908	Dumbarton	1908	S.	411	2	52	2	28	1	3401	5366	292	British & Burmese Steam Navigation Co., Lim., 95, Bothwell St., Glasgow, C.2. *Robert Galloway, same address.*
129815	Bheestie	..	Shields, S., 1910	South Shields	1910	S.	67	0	15	6	7	4	27	61	30	Felixstowe Dock & Railway Co., Felixstowe. *John Morrison, The Dock, Felixstowe.*
161203	Bhutan	G.S.Y.L	London, 1929	Glasgow	1929	S.	436	0	57	6	29	6	2912	6104	‡1043	Hain Steam Ship Co., Lim., 24, St. Mary Axe, London, E.C.3. *Rupert S. Cotton, same address.*
143285	Biafra	G.Q.D.C	Liverpool, 1933	Greenock	1919	S.	400	4	52	3	28	5	3298	5405	517	Elder Dempster Lines, Lim., Colonial House, 20, Water St., Liverpool. *Gerald F. Torrey, same address.*
121093	Bianca	..	Hull, 1923	Beverley	1905	S.	108	5	21	6	11	5	68	174	45	Crescent Trawling Co., Lim., The Docks, Milford Haven. *Norman I. Chamberlin, "Hensol," Johnston (Pembroke).*
136809	Biarritz	G.P.B.T	London. 1915	Dumbarton	1915	S.	341	2	42	1	24	0	936	2388	850	Southern Railway Co., Waterloo Station, London. *Reginald P. Biddle, Southern Railway Co., Southampton.*
147632	Bibian	..	London, 1924	(*a*)	1916	S.	89	8	21	5	4	2	67	96	33 Pa.	Petroleum Steamship Co., Lim., Britannic House, Finsbury Circus, London, E.C.2. *James R. Robertson, same address.*
161323	Bibury	G.M.C.J	London, 1929	Port Glasgow	1929	S.	408	0	55	0	25	9	2898	4616	489	Alexander Shipping Co., Lim., 4, St. Mary Axe, London, E.C.3. *Charles E. Alexander, same address.*
136204	Biddy	M.F.G.P	Hull. 1914	Larne	1914	S.	90	5	20	1	9	0	—	114	66	United Towing Co., Lim., 11, Nelson Street, Hull. *Thomas C. Spink, same address.*
153919	§Bidelia	V.J.P.L	Brisbane, 1935	Aberdeen	1927	S.	227	2	34	9	14	8	775	1364	140	John Burke, Lim., Tribune St., South Brisbane, Queensland, Aus.
162375	Bidston	..	Liverpool, 1933	Birkenhead	1933	S.	150	4	41	0	11	5	179	487	194	Mayor, Aldermen and Burgesses of the Borough of Birkenhead, Town Hall, Birkenhead. *William E. Langshaw, Birkenhead Corporation Ferries, Woodside, Birkenhead.*
142625	‖Biela	G.P.S.Z	Liverpool, 1919	Sunderland	1918	S.	400	3	52	4	28	5	3218	5298	517	Lamport & Holt Line, Lim., Royal Liver Building, Liverpool. *Francis H. Lowe, same address.*
135140	Bienvenido	M.D.T.X	London, 1912	Capelle a/d Yssel, Holland.	1912	S.	210	3	32	1	14	9	482	944	111	Welcome Steamship Co., Lim., 36, Camomile St., Bishopsgate, London, E.C.2. *John B. Simon, same address.*
148859	**Bienville	..	Quebec, 1927	Old Kilpatrick, Glasgow.	1925	S.	144	0	52	6	14	7	378	822	65	Levis Ferry, Lim., 34, Dalhousie St., Quebec.
120845	Big Ben	..	Liverpool, 1905	Northwich	1905	S.	86	0	20	9	9	1	82	137	7	×Charles S. Kendall, "Kenhaigh," Botley Rd., Swanwick, Hants.
126835	††Bigwin	..	Toronto, 1910	Toronto	1910	S.	66	0	11	7	6	1	25	42	10	Bigwin Boat Livery, Lim., Bigwin Island, Franklin, Muskoka, Ont.

* Formerly the "Charles F. Dunbar." † Formerly the "Falling Star." ‡ And Turbine. § Formerly the "Cardross." ‖ Formerly the "War Mastiff." ** Formerly the "Mckie." †† Formerly the "Ella Mary."

Digitized by Google

Official No.	Name of Ship.	International Code Signal (Visual).	Port and Year of Registry.	Where and When Built.	Material.	Dimensions. Length.		Dimensions. Breadth.		Dimensions. Depth of Hold.		Registered Tonnage. Net Tonnage.	Registered Tonnage. Gross Tonnage.	Horse Power of Engines.	Owner, or Part Owner, and Manager (if recorded). ×Signifies *Managing Owner.* Italics signify *Manager.*
						ft.	10ths	ft.	10ths	ft.	10ths				
112585	*Bill Read	..	Sydney, N.S.W., 1902	Sydney, N.S.W.. 1902	W.	56	2	13	9	7	0	21	31	15	Campbell Lighterage Co., Lim., 130, Louisa Rd., Longnose Pt., Balmain.
158162	Billie Blake	..	Sault Ste Marie, Ont., 1932.	Gore Bay, Ont. . 1932	Cmp.	59	9	15	4	7	7	23	52	11	Edward B. Purvis, Gore Bay, Ont.
139954	†Bilsdean	..	Granton, 1930	Aberdeen . . 1917	S.	120	2	22	5	12	1	95	242	82	×Archibald G. Brown, Granton Harbour, Granton.
144936	Bilton	M.K.D.W	Middlesbrough. 1920	Cowes . . 1920	S.	180	6	29	3	11	3	375	746	93	Tyne-Tees Steam Shipping Co., Lim., 25, King St., Newcastle-on-Tyne. *Frederick Whittock, same address.*
141895	Binfield	G.B.M.V	Glasgow, 1919	Middlesbrough . 1919	S.	400	3	52	4	28	5	3170	5181	517	British India Steam Navigation Co., Lim., 122, Leadenhall St., London, E.C.3. *Hon. Alexander Shaw, same address.*
93505	Binghie	..	Sydney, N.S.W., 1886	Berry's Bay . 1886	W.	50	8	11	2	4	0	11	17	8	Bartholomew Corrigan, Sussex St., Sydney.
141755	Birce	..	Montreal, 1920	Connaught Station, Ontario. 1919	W.	37	7	8	3	2	7	2	7	3	Samuel Birce, Connaught Station, Ontario.
157592	Birchgrove Park.	V.J.F.Z	Sydney, N.S.W., 1931	Aberdeen . . 1930	S.	153	4	34	1	10	7	247	640	93	Robert W. Miller, Scottish House, 19, Bridge St., Sydney, N.S.W.
140325	Birchol	..	London, 1917	Glasgow . . 1917	S.	210	0	34	7	16	6	747	1115	87	×Secretary of the Admiralty, Whitehall, London, S.W.1.
147893	Birchton	M.L.V.N	Glasgow, 1924	Dumbarton . 1924	S.	250	0	43	2	15	5	1006	1732	89	Lake Steamship Co., Lim., Toronto. *Alfred E. Mathews, 706, C.P.R. Bldg., Toronto.*
142761	‡Birker Force	M.J.L.N	Whitehaven, 1935	Goole . . 1919	S.	200	1	32	1	13	0	489	953	108	West Coast Shipping Co., Lim., 27, Water St., Liverpool. *William Kennaugh, same address*
139820	§Birkhall	..	Aberdeen 1920	(a) (a)	S.	119	8	21	7	8	0	92	193	39	×Alexander G. L. Meff, Commercial Quay, Aberdeen.
145523	Birtley	G.B.L.Q	Newcastle, 1923	Bill Quay-on-Tyne. 1923	S.	334	3	44	6	21	6	1696	2873	337	Burnett Steamship Co., Lim., Milburn House, Newcastle-on-Tyne. *John W. Burnett, same address & Percy E. Nicholson, 26, Ivanhoe, Monkseaton, Northumberland.*
124020	Bison	..	Liverpool, 1906	Garston . . 1906	S.	125	0	24	1	11	4	106	274	90	Mersey Towing Co., Lim., 62/65, Charing Cross, London. *Sir George M. Brown, K.B.E., same address.*
143483	Bittern	G.B.X.Q	Liverpool, 1922	Newcastle-on-Tyne. 1920	S.	290	0	42	6	19	0	939	1899	318	British & Continental Steamship Co., Lim., 18, Chapel St., Liverpool. *Reginald C. Wilson, same address.*
159364	Blaauwberg	Z.S.F.R	Cape Town, 1935	Sandefjord . 1935	S.	125	5	26	5	‖14	0	105	307	194	Kerguelen Sealing & Whaling Co., Lim., Fish Quay, Docks, Cape Town.
131337	Black	..	Liverpool, 1911	Norway . . 1910	S.	91	8	18	0	10	6	37	102	46	Consolidated Whaling Corporation, Lim., Toronto, Canada. *John M. Lawson, 303, Bay St., Victoria, B.C*
53415	Black Dwarf	..	Bristol, 1890	Glasgow . . 1866	I.	81	5	18	5	6	9	44	94	20	×William Jones, Lydney, Gloucester.
112695	**Black Eagle of Leith.	..	Leith, 1935	South Greenwich 1900	S.	75	1	18	3	6	5	39	87	††180	×James A. White, North Queensferry, Fife.
113697	‡‡Black Tulip	..	Goole, 1920	Leith . . 1900	S.	100	0	16	3	8	8	35	93	42	×Joseph R. H. Knight, The Boatyard, Lilliput, Parkstone, Dorset.
162890	Blackburn Rovers	..	Grimsby, 1934	South Bank-on-Tees. 1934	S.	157	0	26	7	12	3	161	422	99	Consolidated Fisheries Lim., Auckland Rd., Fish Docks, Grimsby. *Sir John D. Marsden, Bt., same address.*
146147	Blackcock	M.K.V.B	London, 1921	Southampton . 1921	S.	165	5	25	7	9	7	226	492	72	General Steam Navigation Co., Lim., 15, Trinity Sq., London, E.C.3. *Percy R. Privett, same address.*
164668	Blackheath	..	London, 1936	Dundee . . 1936	S.	418	5	56	7	24	6	2702	4637	404	Britain Steamship Co., Lim., Regis House, King William St., London, E.C.4. *David Luke, same address.*
143123	§§Blackhill	G.R.S.Y	Newcastle, 1919.	Alloa . . 1919	S.	303	3	43	0	20	8	1439	2492	263	Consett Iron Co., Lim., Consett, Durham. *John W. Hopper & Henry U. Dickinson, 10, Sandhill, Newcastle-on-Tyne.*

* Formerly the "George Meredyth." † Foreign name "Arosa," formerly the "Sarrall." ‡ Formerly the "Elloughton." § Foreign name "Dr. Robitzsch."
** Formerly the "Black Eagle." †† I.H.P. ‡‡ Formerly the "Rosita." §§ Formerly the "War Cherry."

146060	Blacknight	..	Grimsby, 1921	Oulton Broad	1918	W.	87	5	20	0	10	0	35	96	42	Harry N. Franklin, Cross St., Fish Docks, Grimsby. *Samuel Franklin, same address.*
89710	Blackpool	..	Fleetwood, 1894	Port Glasgow	1898	S.	129	7	24	1	9	5	132	291	50	London Midland & Scottish Railway Co., Euston Station, London, N.W.1. *Owen G. Roberts, same address.*
102188	*Blacksod	M.Q.R.N	Belfast, 1919	Paisley	1894	S.	175	0	26	6	10	3	199	500	81	John Kelly, Lim., Station St., Belfast. *Capt. William Glint, 167, Upper Newtownards Rd., Belfast.*
128873	Blacktoft	M.D.G.P	Middlesbrough 1936	Bill Quay-on-Tyne.	1910	S.	225	2	36	2	14	5	654	1109	169	"Toft," Steamship Co., Lim., 69, Marton Rd., Middlesbrough. *Thomas W. Donking, same address.*
123129	Blackwater	E.I.B.V	Dublin, 1907	Troon	1907	S.	185	1	27	6	11	0	259	678	87	Samuel Kelly, Station St., Belfast. *William Clint, 167, Upper Newtownards Rd., Belfast.*
111608	Blair of Athol	..	New Westminster, B.C., 1901.	Atlin, B.C.	1900	W.	54	0	9	0	4	5	7	11	1	Northern Lumber Co., Lim., Atlin, B.C.
148318	†Blairangus	G.S.J.Y	Glasgow, 1934	Stockton-on-Tees	1930	S.	380	3	52	0	25	3	2649	4409	373	Clydesdale Navigation Co., Lim., 95, Bothwell St., Glasgow. *George Nisbet, same address.*
148875	Blairatholl	G.L.N.X	Glasgow, 1925	Old Kilpatrick	1925	S.	340	1	48	7	22	5	2005	3319	298	Nisbet Shipping Co., Lim., 95, Bothwell St., Glasgow, C.2. *George Nisbet, same address.*
139197	‡Blairbeg	G.K.Y.P	Glasgow, 1932	Sunderland	1917	S.	356	3	48	7	23	9	2202	3509	311	Clydesdale Navigation Co., Lim., 95, Bothwell St., Glasgow. *George Nisbet, same address.*
147946	Blairdevon	G.K.Z.Q	Glasgow, 1925	Old Kilpatrick	1925	S.	338	4	48	7	22	6	2006	3282	298	Nisbet Shipping Co., Lim. 95, Bothwell St., Glasgow, C.2. *George Nisbet, same address.*
148841	Blairesk	G.L.J.R	Glasgow, 1925	Old Kilpatrick	1925	S.	340	4	48	7	22	6	2018	3300	298	Northern Navigation Co., Lim., 95, Bothwell St., Glasgow, C.2. *George Nisbet, same address.*
160219	Blairmore	G.S.N.B	Glasgow, 1928	Irvine	1928	S.	371	7	51	2	24	3	2533	4141	340	Clydesdale Navigation Co., Lim., 95, Bothwell St., Glasgow, C.2. *George Nisbet, same address.*
161901	Blairnevis	G.P.M.C	Glasgow, 1930	Ardrossan	1930	S.	371	8	51	2	24	3	2522	4155	196	Nisbet Shipping Co., Lim., 95, Bothwell St., Glasgow, C.2. *George Nisbet, same address.*
161892	Blairspey	G.N.Z.D	Glasgow, 1929	Ardrossan	1929	S.	371	8	51	2	24	3	2522	4155	196	Northern Navigation Co., Lim., 95, Bothwell St., Glasgow, C.2. *George Nisbet, same address.*
162861	Blakkur	..	Grimsby, 1931	Beverley	1931	S.	142	7	25	1	14	1	166	403	99	Rinovia Steam Fishing Co., Lim., Humber Bank, Fish Docks, Grimsby. *Joseph G. Little, Trygenna, 74, Weelsby Rd., Grimsby.*
124735	Blanche.	M.F.S.B	Hull, 1907	Beverley	1907	S.	108	5	21	6	11	5	68	173	45	Countess Howe, 28, St. James Place, London, S.W.1. *Charles E. B. L. Curzon, The Docks, Milford Haven.*
154485	Blind River	..	Sault Ste Marie, 1931	Simcoe, Ont.	1908	W.	30	0	10	0	3	9	11	19	8	Carpenter-Hixon Co., Lim., Blind River, Ont.
128726	Blink	..	Durban, Natal, 1921	Kristiansand	1911	S.	98	1	19	0	11	0	47	129	60	Sofus M. Petterson, 69, Prince Alfred St., Durban.
139128	Blizzard	..	London, 1916	Great Yarmouth	1916	S.	70	8	18	2	8	9	—	70	40	James W. Cook & Co., Lim., 130, Minories, London. *William J. Clarke, same address.*
159362	Blomvlei	Z.S.F.Q	Cape Town, 1935	South Bank-on-Tees	1935	S.	129	2	23	9	13	1	88	252	96	National Trawling & Fishing Co., Lim., West Quay, Docks, Cape Town.
95821	Bloodhound	M.Q.J.L	Cardiff, 1922	Hull	1890	I.	100	4	20	9	10	9	61	156	45	Sessions & Sons, Lim., Docks, Gloucester. *Arthur B. Sessions, Bleak House, Alteryn Road, Newport, Mon.*
113354	Blossom	..	Dublin, 1912	Yarmouth.	1900	W.	75	3	17	5	8	5	32	58	18	×Robert O. Atkinson, 1, Saint Lawrence Terr., Howth, Dublin.
131357	Blue	..	Liverpool, 1911	Christiania	1910	S.	91	8	18	0	10	6	37	102	46	Consolidated Whaling Corporation, Lim., Toronto, Canada. *John M. Lawson, 303, Bay St., Victoria, B.C.*
83668	Blue Bell	..	Adelaide, S.A., 1883	Berry's Bay, N.S.W.	1882	W.	65	0	14	0	5	9	24	35	12	Philip H. Martin, Port Adelaide, S.A.
122837	Blue Bell	..	Sunderland, 1929	Hebburn Quay	1904	W.	58	3	19	2	6	3	27	45	6	River Wear Commissioners, St. Thomas St., Sunderland. *Frederick Humble, same address.*

* Formerly the "Devonshire." † Formerly the "Portregis." ‡ Formerly the "Wynburn" and "Clifftower."

Digitized by Google

Official No.	Name of Ship.	International Code Signal (Visual).	Port and Year of Registry.	Where and When Built.	Material.	Dimensions. Length.	Dimensions. Breadth.	Dimensions. Depth of Hold.	Registered Tonnage. Net Tonnage.	Registered Tonnage. Gross Tonnage.	Horse Power of Engines.	Owner, or Part Owner, and Manager (if recorded). × Signifies *Managing Owner.* Italics signify *Manager.*
						ft. 10ths	ft. 10ths	ft. 10ths				
83882	Blue Bell	..	Newcastle, N.S.W., 1883.	Balmain, N.S.W., 1883	W.	64 2	15 2	5 0	17	25	20	Newcastle Ferries Co., Lim., Newcastle, N.S.W.
121849	Blue Bell	..	Toronto, Ont., 1906	Toronto, Ont. 1906	S.	138 0	30 0	7 2	427	581	48 Pa.	Corporation of the City of Toronto, Toronto, Ont.
119646	Blue Bird	Z.S.P.W	East London, S.A., 1926.	London 1904	S.	60 0	13 5	7 0	20	51	*75	Ocean Fisheries (Pty.), Lim., Fish Jetty, Durban, S.A.
149924	Blue Circle	..	London, 1927	Lytham 1927	S.	77 7	21 6	10 6	—	111	66	Associated Portland Cement Manufacturers, Lim., Portland House, Tothill St., London, S.W.1. *James A. White, same address.*
154861	Blue Fin	..	Midland, Ont., 1930	Midland, Ont. 1930	S.	72 3	16 1	6 8	66	97	17	Alexander Purvis, Gore Bay, Ont.
148074	Blue Galleon	M.L.X.Q	Newcastle, 1924.	Selby 1924	S.	180 2	29 0	11 4	337	712	82	Galleon Shipping Co., Lim., 26, The Side, Newcastle-on-Tyne. *Richard O. Heslop and Joseph E. Robson, same address.*
139988	Blue Haze	..	Lowestoft, 1919	Oulton Broad 1919	S.	86 2	18 5	9 3	41	97	59	Seven, Lim., 12, Herring Market, Lowestoft. *Frederick W. Moxey, 58, St. Margaret's Road, Lowestoft.*
97033	Blue Hill	..	Halifax, N.S., 1893	East Boston, U.S.A. 1887	W.	135 0	18 0	7 0	98	196	38	Baddeck Steamship Co., Lim., Baddeck, Victoria, N.S.
110576	†Blue Peter	V.O.M.B	St. John's, N.F.L., 1928.	Port Glasgow 1899	S.	375 2	48 0	26 3	2655	4132	370	Job Bros. & Co., Lim., St. John's, N.F.L.
119180	Bluebell	..	Glasgow, 1904	Govan 1904	S.	110 5	20 9	11 0	67	169	47	×Archibald G. Brown, Inchview, Granton.
80960	Bluebell	..	Kingston, Ont., 1918	Kingston, Ont. 1888	W.	48 5	8 9	3 6	8	12	5	Edward Baker, Amherst Island, Frontenac, Ont.
162286	Bluff	Z.S.B.Z	Cape Town, 1934	Aberdeen 1934	S.	125 7	23 6	12 8	95	262	72	Irvin & Johnson (South Africa) Lim., Fish Quay, Docks, Cape Town.
135482	Blush Rose	M.D.Y.S	Liverpool, 1913	Hardinxveld, Holland. 1913	S.	178 4	28 1	11 1	281	645	82	Richard Hughes & Co. (Liverpool), Lim., G 20, Exchange Bldgs., Liverpool. *Thomas J. Tierney, 9, Greenbank Drive, Sefton Park, Liverpool.*
161048	Blyth	M.P.Y.B	Goole, 1930	Birkenhead 1930	S.	240 6	34 1	15 4	445	1108	352	London Midland & Scottish Rly. Co., Euston Station, London, N.W.1. *Owen G. Roberts, same address.*
146540	Blythmoor	G.J.K.Q	London, 1922	Sunderland 1922	S.	420 0	54 0	34 3	4032	6582	577	Moor Line, Lim., Moor Bldgs., Pilgrim St., Newcastle. *Sir Walter Runciman, Bt., same address.*
85937	Boadicea	M.J.J.S	Glasgow, 1882	Govan 1882	S.	170 0	24 0	12 7	166	305	115	Mrs. Mary Morgan, 14, Grosvenor Place, London, S.W.
125187	Boambee	V.L.G.W	Sydney, N.S.W., 1909	Bellinger River, N.S.W. 1908	W.	127 4	27 2	7 7	113	236	40	Port Stephens Steamships, Lim., Cooks Hill, Newcastle, N.S.W.
119344	‡Boarhound	..	Plymouth, 1905	Belgium 1882	I.	73 2	16 0	8 1	7	54	24	W. J. Reynolds, Lim., Coryton House, Torpoint, Cornwall. *Wilfrid J. Reynolds, same address.*
160051	Boatman	..	Hull, 1927	Selby 1927	S.	57 0	14 2	4 8	2	31	14	United Towing Co., Lim., 11, Nelson St., Hull. *Thomas C. Spink, same address.*
122563	Bob Hall	..	Peterborough, Ont., 1908.	Peterborough, Ont. 1907	W.	49 0	12 6	6 0	19	27	16	Minister of Railways & Canals for Dominion of Canada, Ottawa.
94164	Bobby Burns	..	Sydney, N.S.W., 1902	Breakfast Creek. 1897	W.	89 2	25 0	6 9	77	142	20	John Darling, jun., Adelaide, S.A.
152505	Bobby Nicholas	..	Port Stanley, 1929	Port Stanley 1929	W.	46 4	12 1	5 5	19	28	3	London & Western Trusts Co., Lim., London, Ont., & Mrs. Helen J. Cornell, Port Stanley, Ont.
110196	§Bobmoor	..	Bristol, 1925	Rutherglen, Lanark. 1892	I.	61 0	13 1	5 2	20	35	6	×William J. Berrill, 23, Daglands Rd., Fowey.
107599	Bobs	..	Owen Sound, Ont., 1900.	Toronto 1900	S.	66 0	10 5	5 0	26	38	6	William H. Walters, Temiskaming, Quebec.
111887	Bobs	..	Peterboro, Ont., 1906	Peterboro, Ont. 1904	W.	28 5	9 0	3 7	8	11	1	James Z. Rogers, Peterborough, Ontario.
111563	Bobs	..	Toronto, Ont. 1900	Toronto, Ont. 1900	S.	36 0	9 0	4 0	6	9	3	Joseph Ryan, 229, Lauder Ave. Toronto, Ontario.
140634	Bodnant	G.Q.C.Y	Liverpool, 1919	Clydebank 1919	S.	401 0	52 3	28 5	3230	53 2	490	Elder Dempster Lines, Lim., Colonial House, 20, Water St., Liverpool. *Gerald F. Torrey, same address.*
129478	Boer	..	Glasgow, 1910	Glasgow 1907	S.	66 0	17 1	6 8	34	73	8	×Alexander McNeil, I, Lemon St., Greenock.

* I.H.P. † Formerly the "Highland Laird." ‡ Foreign name "Leopold II." § Formerly "Australia."

Digitized by Google

99102	Bogie	M.F.K.G	Dartmouth, 1891	Dartmouth	1892	W.	47	4	9	0	5	0	7	15	7	× Arthur W. W. [illegible], [illegible] Marine Office, Custom House, Belfast.
142365	*Bolbeo	M.J.K.L	Greenock, 1918	Campbeltown	1919	S.	230	0	34	8	15	5	806	1342	142	Harries Bros. & Co., Lim., Pembroke Bldgs., Swansea.
																Owen L. Harries, same address.
135591	Bolton Castle	G.P.N.J	Liverpool, 1914	Port Glasgow	1914	S.	424	9	53	0	30	9	2629	5836	569	Lancashire Shipping Co., Lim., 3, King Street, Liverpool.
																Walter J. B. Chambers, same address.
160775	Boltonhall	M.K.M.M	West Hartlepool, 1935	West Hartlepool	1935	S.	410	7	54	8	24	9	2861	4825	468	Wiltonhall Steamship Co., Lim., 38, Church St., West Hartlepool.
																Julius E. Guthe, same address.
143615	Boma	G.B.S.V	Liverpool, 1920	Govan	1920	S.	400	6	52	3	28	5	3313	5408	518	Elder Dempster Lines Lim., Colonial House, 20, Water St., Liverpool.
																Gerald F. Torrey, same address.
125051	Bombay	..	Grimsby, 1907	Selby	1907	S.	120	0	22	0	11	5	116	229	70	Diamonds Steam Fishing Co., Lim., Fish Docks, Grimsby.
																Henry G. Hopwood, same address.
157634	Bombo	V.L.G.N	Sydney, N.S.W., 1936	Leith, Scotland	1930	S.	154	3	30	1	12	0	282	540	100	Quarries, Lim., 34, Martin Place, Sydney, N.S.W.
127506	Bon Ami	..	Buckie, 1920	Portgordon	1908	W.	86	0	18	5	8	6	32	76	25	Mrs. Margaret Reid, 1, Crown St., Ianstown, Buckie, Banffshire.
																George A. Ellis, c/o Thomson Brown Lim., Commercial Rd., Buckie.
129965	Bon Avenir	..	Wick, 1925	Lowestoft	1910	W.	80	3	18	0	8	2	32	67	20	× George Oag, Sarclit, Thrumster, Caithness.
128362	Bon Chief	..	Buckie, 1908	Findochty	1908	W.	86	6	18	3	9	1	35	83	28	× George Herd, 264, Findochty, Banffshire.
158614	Bon Secours	..	Montreal, 1934	Aberdeen,	1934	S.	90	0	28	6	12	8	27	215	93	Ross Towing & Salvage Co., Lim., 248, McCord St., Montreal.
158615	Bon Voyage	..	Montreal, 1934	Aberdeen	1934	S.	90	0	28	6	12	8	27	215	93	Ross Towing & Salvage Co., Lim., 248, McCord St., Montreal.
123213	Bona	M.F.R.V	Aberdeen, 1936	Govan	1906	S.	108	9	21	5	11	3	73	186	36	× Alexander Hay, 37, Sinclair Rd., Aberdeen.
127151	Bonaccord	..	Hartlepool, 1918	Aberdeen	1908	S.	116	1	22	6	12	2	78	214	76	Richard Irvin & Sons, Lim., Fish Quay, North Shields.
																Leonard Brown, 136, *Aurelian Terrace, South Shields.*
152003	Bonalbo	V.J.G.C	Sydney, N.S.W., 1925	Port Glasgow	1925	S.	205	0	34	6	12	0	450	960	110	North Coast Steam Nav. Co., Lim., 3, Sussex St., Sydney, N.S.W.
107851	†Bonanza King	..	Dawson, Y.T., 1899	Dutch Harbour,	1898	W.	140	3	31	3	5	8	260	466	77Pa.	British Yukon Navigation Co., Lim., Victoria, B.C.
149271	Bonaparte	..	Southampton, 1926	Lowestoft	1917	W.	55	9	13	9	7	2	4	38	‡149	× Henry G. Beazley, Bonaparte Yard, Quayside Road, Bitterne Manor, Southampton.
141937	Bonawe	M.J.V.X	Glasgow, 1919	Bowling	1919	S.	141	6	23	8	10	1	139	357	47	J. & A. Gardner & Co., Lim , 228, Clyde St., Glasgow, C.1.
																Alexander F. Struthers, same address.
145339	Bonchurch	..	Hull, 1931	Colchester	1918	W.	55	9	14	3	§26	1	8	43	‡147	Peter Foster & Co., Lim., 32, High St., Hull.
																Peter Foster, same address.
129741	Bondicar	M.D.C.S	Newcastle, 1910.	Sunderland	1910	S.	240	3	36	5	14	4	804	1441	182	Broomhill Steamships, Lim., "D" Floor, Milburn House, Newcastle-on-Tyne.
																Ernest L. Beckingham, same address.
143672	Bonheur	G.C.T.S	Liverpool, 1920	Belfast	1920	S.	400	4	52	4	28	4	3170	5327	538	Lamport & Holt Line, Lim., Royal Liver Building, Liverpool.
																Francis H. Lowe, same address.
149685	Boniface	G.N.S.K	Liverpool, 1928	Hebburn-on-Tyne	1928	S.	407	8	53	8	26	0	3077	4928	602	Booth Steamship Co., Lim., Cunard Building, Liverpool.
																Frederick G. Heise, same address.
108156	Bonita	..	Bridgwater, 1897	Sunderland	1896	I.	74	7	15	5	8	1	—	65	35	Liverpool Lighterage Co., Lim., 26, Drury Buildings, Water St., Liverpool.
																Lovel D. Mack, same address.
100425	Bonnechere	..	Ottawa, Ont., 1893	Simcoe, Ont.	1893	W.	35	0	16	0	3	0	6	13	2	Hugh F. McLachlin, Arnprior, Ontario.
150198	Bonnie Bell	..	Sydney, N.S.W., 1923	Bald Rock, Sydney.	1907	W.	60	6	14	2	6	5	2	33	10	Sidney Davis, Balmain, Sydney, N.S.W.
133058	Bonnie Jean II.	..	Glasgow, 1912	Tarbert	1912	W.	32	4	7	7	4	9	3	7	16	William R. Walker, The Yews, Great Glenn, Leicester.
134318	Bonnie Mac	..	Kenora, Ont., 1915	Dryden, Ont.	1912	S.	47	0	13	0	5	0	19	28	3	Dryden Timber & Power Co., Lim., Dryden, Ont.
130555	Bonnington	..	Vancouver, 1911	Nakusp, B.C.	1911	S.	202	5	39	1	7	5	955	1700	99 Pa.	Canadian Pacific Railway Co., Montreal.
128531	Bono	..	Yarmouth, 1908	Yarmouth	1908	W.	78	7	18	1	8	9	24	70	19	× William H. Carter, 4, Alpha Rd., Southtown, Gt. Yarmouth.

* Formerly the "Ardgirvan." † Formerly the "Governor Pingree." ‡ I.H.P. § Girth.

Official No.	Name of Ship.	International Code Signal (Visual).	Port and Year of Registry.	Where and When Built.	Material.	Dimensions. Length. (ft. 10ths)	Breadth. (ft. 10ths)	Depth of Hold. (ft. 10ths)	Registered Tonnage. Net Tonnage.	Gross Tonnage.	Horse Power of Engines.	Owner, or Part Owner, and Manager (if recorded). × Signifies *Managing Owner.* Italics signify *Manager.*
148219	Bonthorpe	..	Fleetwood, 1926	Collingwood, Ont. 1917	S.	135 5	23 5	12 7	106	273	62	W. A. Trawling Co., Lim., 4, Surrey Chambers, St. George's Terrace, Perth, W. Aus. *James A. Noble, same address.*
131211	Boonton	..	Sydney, N.S., 1912	Philadelphia, U.S.A. 1871	W.	75 0	18 5	8 9	53	115	48	William McFatridge, Halifax, N.S.
121165	Booyong	..	Sydney, N.S.W., 1907	Tweed River, N.S.W. 1904	W.	76 0	16 0	5 7	42	61	35	Skinner, Lowes & Co., Lim., Murwillumbah, N.S.W.
91465	Bopple	V.J.G.G	Maryborough, 1911	Ardrossan 1911	S.	127 1	24 1	8 0	104	267	65	W. R. Carpenter & Co., Lim., Box 166 D.D. 1921, O'Connell St., Sydney, N.S.W.
145167	Borde	G.F.M.R	London, 1921	Sunderland 1921	S.	270 4	38 2	18 5	1099	2014	214	Stephenson Clarke & Associated Co.'s. Lim., 4, St. Dunstan's Alley, London, E.C.3. *Ralph S. Clarke, same address.*
143127	*Border Firth	M.J.P.C	London, 1919	Wallsend 1919	S.	157 2	26 1	11 0	250	469	70	Border Shipping Co., Lim., Baltic Chambers, Newcastle-upon-Tyne. *George T. Gillie, same address.*
136016	Border King	..	Peterhead, 1919	Findochty 1914	W.	90 6	19 2	9 4	39	92	31	Richard Irvin & Sons, Lim., North Shields. *Sir John H. Irvin, K.B.E., Albert Quay, Aberdeen.*
141710	†Border Prince	C.Y.G.V	Vancouver, B.C., 1920	N. Vancouver, B.C. 1919	S.	172 6	30 2	12 9	394	710	96	Border Line Navigation Co., Lim., 1110, Marine Bldg., Vancouver, B.C. *Duncan M. Cameron, same address.*
156604	‡Border Queen	..	Vancouver, B.C., 1929	Hoquiam, Wash., U.S.A. 1913	W.	201 1	41 0	14 7	531	934	66	Border Line Navigation Co., Lim., 609/525, Seymour St., Vancouver, B.C.
135658	§Borderdene	M.F.D.G	Newport, 1922	Namur, Belgium 1913	S.	85 0	20 1	7 2	56	122	35	Grain Coasters, Lim., Cinderhill Wharf, Newport, Mon. *Herbert I. Smith, "Oakleigh," Caerau Rd., Newport, Mon.*
135430	Borderland	G.P.Q.R	Liverpool, 1912	Whiteinch 1912	S.	260 1	36 0	22 3	863	1753	152	Leith, Hull & Hamburg Steam Packet Co., Lim., 16, Bernard Street, Leith. *Alastair Currie, same address.*
125086	Boreas	..	Lowestoft, 1928	Selby 1907	S.	105 0	21 5	11 1	88	184	57	Consolidated Fisheries, Lim., Grimsby. *Sir John D. Marsden, Bt., Fish Docks, Grimsby.*
141856	‖Bornite	V.G.D.Z	Vancouver, B.C 1929	Collingwood, Ont. 1920	S.	251 0	43 6	23 6	1464	2422	124	Coastwise Steamship & Barge Co., Lim., 805-718, Granville St., Vancouver, B.C.
132268	Borodino	G.R.C.W	Hull, 1911	Hull 1911	S.	318 0	42 2	17 2	1091	2004	179	Ellermans Wilson Line, Lim., Hull. *William J. Tarn, Commercial Rd., Hull.*
103945	Borrioboola Gha	..	Chatham, N.B., 1899	Dalhousie, N.B. 1899	W.	106 0	19 0	6 8	60	96	30 Pa	Robert A. Snowball, Chatham, N.B.
142019	Borthwick	M.K.G.J	Leith, 1920	Leith 1920	S.	235 2	34 0	15 3	458	1097	175	George Gibson & Co., Lim., 64, Commercial St., Leith. *Hugh C. Somerville, same address.*
131484	Bosca	..	Sydney, N.S.W., 1911	Forster, Cape Hawke, N.S.W. 1911	W.	82 8	22 0	4 9	44	64	10	John Jamieson, 90, Sydenham Rd., Marrickville, Sydney, N.S.W.
122940	Boscobel	M.C.L.J	Aberdeen, 1928	Aberdeen 1906	S.	125 8	21 9	11 6	101	232	54	× John W. Johnstone, 13, Rubislaw Terrace, Aberdeen.
133516	**Boscombe Chine	G.Q.F.B	London, 1920	West Hartlepool 1912	S.	350 0	51 1	23 9	2421	3847	342	Chine Shipping Co., Lim., 72, The Exchange, Cardiff. *Alexander Matthew, same address.*
160388	Bosnia	G.N.S.D	London, 1928	Sunderland 1928	S.	292 3	45 0	20 3	1209	2402	403	Cunard Steam Ship Co., Lim., Cunard Bldg., Liverpool. *John W. Thompson, Bishopsgate House, 80, Bishopsgate, London, E.C.2.*
134724	Boston City	G.D.S.B	Bristol, 1920	Bristol 1920	S.	316 5	43 8	31 1	1714	2870	243	Bristol City Line of Steamships, Lim., Albion Dockyard, Bristol. *Charles G. Hill and Charles L. Hill, same address.*
148233	††Bostonian	..	Fleetwood, 1929	Middlesbrough 1916	S.	130 7	23 6	13 0	115	289	67	Boston Deep Sea Fishing & Ice Co., Lim., Dock St., Fleetwood. *Fred Parkes, 60, Warbreck Hill Rd., Blackpool.*
143043	‡‡Bosworth	G.N.S.X	London, 1919	Sunderland 1919	S.	412 5	55 5	34 4	4140	6672	620	× Henry M. Thomson, 30, Drumsheugh Gardens, Edinburgh.

* Formerly the "Challacombe." † Formerly the "Chilcoot." ‡ Foreign name "Rosalie Mahony." § Formerly the "Bertha James." ‖ Formerly the "Canadian Rover."

160804	Botanic	G.T.V.R	Hull, 1928	Selby	1928	S.	140	3	24	0	13	3	138	348	95	City Steam Fishing Co., Lim., St. Andrew's Dock, Hull. *Leslie J. Marr, Thornton House, Lambs Rd., Thornton-le-Fylde, Lancs.*
160475	Bothnia	G.S.L.J	London, 1928	Sunderland	1928	S.	292	3	45	0	20	3	1209	2402	403	Cunard Steam Ship Co., Lim., Cunard Bldg., Liverpool. *John W. Thompson, Bishopsgate House, 80, Bishopsgate, London, E.C.2.*
153733	Bou Regreg	..	Gibraltar, 1934	Dartmouth	1925	S.	140	0	30	1	8	3	182	382	32	Gibraltar Vacuum Oil Co., Lim., Irish Town, Gibraltar. *Theodore A. Post, 20, Rue de L'Horloge, Casablanca, Morocco.*
160758	Boulderpool	G.S.Q.D	West Hartlepool, 1928	South Bank-on-Tees.	1928	S.	405	0	53	5	26	4	2992	4805	507	Pool Shipping Co., Lim., West Hartlepool. *William Ropner, same address.*
130048	Bountiful	..	Lowestoft, 1911	Lowestoft	1911	W.	85	9	19	4	9	4	43	91	30	×Edmund T. Capps, St. Margarets Road, Lowestoft.
143662	Bounty	..	Liverpool, 1920	Northwich	1920	Cmp.	95	9	21	9	9	7	108	183	27	William Cooper & Sons, Lim., Widnes. *James H. Cooper, Widnes Dock, Widnes.*
114295	Bourne-May	..	Fleetwood, 1901	Fleetwood	1901	W.	58	1	14	7	5	2	11	25	12	Mayor, Aldermen and Burgesses of Borough of Fleetwood, Town Hall, Fleetwood. *William Fish, Ferry Office, Fleetwood.*
134661	Bournemouth Dredger.	..	Poole, 1912	Hamworthy, Poole.	1912	W.	68	7	17	8	5	2	18	37	15	Bournemouth Corporation, Municipal Buildings, Yelverton Road, Bournemouth. *Frederick P. Dolamore, same address.*
124501	Bournemouth Queen.	..	Southampton, 1908	Troon	1908	S.	200	1	24	1	8	0	139	353	94 Pa.	Southampton, Isle of Wight & South of England Royal Mail Steam Packet Co., Lim., Western Esplanade, Southampton. *Charles C. Sharp, same address.*
161832	Bouvet 1	M.J.V.M	Leith, 1932	South Bank-on-Tees.	1930	S.	116	2	24	2	12	8	85	245	94	Sevilla Whaling Co., Lim., 29, Bernard St., Leith. *Noel G. Salvesen, same address.*
161833	Bouvet 2	M.J.V.V	Leith, 1932	South Bank-on-Tees.	1930	S.	116	2	24	2	12	8	85	245	94	Sevilla Whaling Co., Lim., 29, Bernard St., Leith. *Noel G. Salvesen, same address.*
161834	Bouvet 3	M.J.W.J	Leith, 1932	South Bank-on-Tees.	1930	S.	116	2	24	2	12	8	85	245	94	Sevilla Whaling Co., Lim., 29, Bernard St., Leith. *Noel G. Salvesen, same address.*
161835	Bouvet 4	M.J.W.M	Leith, 1932	South Bank-on-Tees.	1930	S.	116	2	24	2	12	8	85	245	94	Sevilla Whaling Co., Lim., 29, Bernard St., Leith. *Noel G. Salvesen, same address.*
161439	Bovey Tracey	M.P.V.S	London, 1930	Sunderland	1930	S.	222	0	35	2	14	6	613	1212	158	T. & C. Wilton & Co., Lim., Eagle House, Cannon St., London, E.C.4. *Thomas Wilton, same address.*
139989	Bow Wave	..	Lowestoft, 1919	Oulton Broad	1919	S.	86	2	18	5	9	3	41	97	59	Seven Lim., 12, Herring Market, Lowestoft. *James Pye, The Nest, Oulton Broad, Lowestoft.*
129523	*Bowling	M.D.K.M	Glasgow, 1910	Paisley	1910	S.	199	0	30	1	11	2	344	793	102	George Gibson & Co., Lim., 64, Commercial St., Leith. *John MacGill, 9, Bellshough Rd., Kelvinside, Glasgow.*
144931	†Box Hill	G.D.W.N	London, 1934	Hebburn-on-Tyne.	1920	S.	450	0	55	0	26	4	3501	5677	‡548	Surrey Steamship Co., Lim., 7–8, Bury Court, London, E.C.3. *Basil M. Mavroleon, same address.*
133107	Boxer	..	Glasgow, 1913	Paisley	1913	S.	168	7	45	2	15	0	317	772	155	Commissioners for the Port of Calcutta, Calcutta.
140355	Boxol	..	London, 1917	Scotstoun, West.	1917	S.	210	0	34	7	16	6	747	1115	87	×Secretary of the Admiralty, Whitehall, London, S.W.1.
136603	Boy Alan	..	Lowestoft, 1915	Lowestoft	1914	W.	89	5	20	3	10	8	51	109	25	Boy Alan, Lim. Waveney Chambers, Lowestoft. *John V. Breach, Hastings House, Whapload Rd., Lowestoft.*
125322	Boy Alex	..	Fraserburgh, 1908	Sandhaven	1908	W.	87	4	18	2	8	8	31	75	28	×Andrew Tait, jun., 39, School Street, Fraserburgh.
127397	Boy Andrew	..	Banff, 1922	Aberdeen	1918	S.	85	8	18	6	9	2	42	97	43	×Joseph Mair, 16, Schoolhendry St., Portsoy.
137582	Boy Bob	..	Yarmouth, 1916	Oulton Broad	1916	W.	88	0	19	5	10	0	46	101	40	Great Yarmouth Fisheries, Lim., c/o Norford Suffling, Lim., Fish Wharf, Gt. Yarmouth. *Dennis J. George, Fair View, Winterton, Norfolk.*
140015	Boy Jermyn	..	Grimsby, 1922	Oulton Broad	1918	W.	87	6	20	0	10	0	41	97	43	Harry Franklin, Lim., Cross St., Fish Docks, Grimsby. *Harry N. Franklin, same address.*
137363	§Boy John	..	Fraserburgh, 1931	Macduff	1914	W.	87	2	19	0	9	0	36	87	27	Andrew Buchan, 13, Charlestown St., Combs, Aberdeen.
149234	Boy Philip	..	Lowestoft, 1930	Yarmouth	1930	S.	92	4	20	1	10	0	56	128	39	Pevensey Castle, Lim., Waveney Chambers, Lowestoft. *John V. Breach, Hastings House, Whapload Rd., Lowestoft.*
129998	‖Boy Ray	..	Yarmouth, 1934	Yarmouth	1910	W.	82	7	19	1	9	0	28	84	31	×George R. Newson, 23, Exmouth Rd., Gt. Yarmouth.
132940	Boy Roy	..	Lowestoft, 1911	Lowestoft	1911	W.	86	3	19	5	10	0	42	95	25	Jack Breach Lim., Waveney, Chambers, Lowestoft. *John V. Breach, Lyndhurst Road, Lowestoft.*

Formerly the "Clydemhor." † Formerly the "Glentworth." ‡ Turbines. § Formerly the "Isa." ‖ Formerly the "Rajah of Mandi" and "Three Boys."

Digitized by Google

Official No.	Name of Ship.	International Code Signal (Visual).	Port and Year of Registry.	Where and When Built.	Material.	Dimensions. Length. ft. 10ths	Dimensions. Breadth. ft. 10ths	Dimensions. Depth of Hold. ft. 10ths	Registered Tonnage. Net Tonnage.	Registered Tonnage. Gross Tonnage.	Horse Power of Engines.	Owner, or Part Owner, and Manager (if recorded). ×Signifies *Managing Owner*. Italics signify *Manager*.
135739	Boy Scout	..	Lowestoft, 1913	Lowestoft . 1913	W.	82 2	18 1	9 2	39	80	20	×Thomas A. Utting, 32, Alexandra Rd., Lowestoft.
154581	Boyle	..	Ottawa, Ont., 1927	Toronto, Ont. 1927	S.	61 5	12 0	5 6	6	41	31	Canadian International Paper Co., 1155, Beaver Hall Sq., Montreal.
127319	Boyndie Burn	..	Banff, 1911	Banff . 1910	W.	84 2	18 8	8 4	30	73	30	×James McKay, 63 Gardens town, Banff.
128857	Boyne	..	Dublin, 1910	Dublin . 1891	I.	80 0	15 5	5 9	39	58	14	Andrew Hutchinson, Castledawson, Londonderry.
136593	Boys (The)	..	Lowestoft, 1914	Lowestoft . 1914	W.	86 4	19 4	9 3	43	92	30	×William G. Jenner, 151, St. Margarets Rd., Lowestoft.
149233	*Boy's Friend	..	Lowestoft, 1930.	Leiderdorp . 1915	S.	94 0	20 2	9 3	52	120	†275	Vigilant Fishing Co., Lim., Waveney Chambers, Lowestoft. *George F. Spashett, same address.*
136624	Brackendale	..	Fraserburgh, 1926	Lowestoft . 1916	W.	83 7	19 7	9 5	41	88	30	×Robert May, May Villa, Inverallochy, Aberdeenshire.
128229	Braco	..	Glasgow, 1908	Dumbarton . 1908	S.	90 4	21 1	6 3	39	87	8	The Irrawaddy Flotilla Co., Lim., 95, Bothwell St., Glasgow, C.2. *Robert Galloway, same address.*
148967	Braconbrae	..	Aberdeen, 1930	Aberdeen . 1930	S.	115 3	22 6	12 2	91	211	63	Don Fishing Co., Lim., Commercial Quay, Aberdeen. *John S. Doeg, same address.*
144676	‡Braconburn	..	Aberdeen, 1921	Aberdeen . 1918	S.	115 4	22 1	12 1	78	203	75	Don Fishing Co., Lim., Commercial Quay, Aberdeen. *John S. Doeg, same address.*
144414	§Braconbush	..	Aberdeen, 1921	Leith . 1920	S.	115 4	22 2	12 1	88	204	75	Don Fishing Co., Lim., Commercial Quay, Aberdeen. *John S. Doeg, same address.*
115598	Bracondale	..	Aberdeen, 1908	South Shields . 1908	S.	112 0	21 5	11 7	74	189	49	James W. Morrice, Junr., 10 Devonha Terrace, Aberdeen. *John S. Doeg, 25, Commercial Quay, Aberdeen.*
137188	Bracondene	..	Aberdeen, 1916	Aberdeen . 1916	S.	121 0	22 6	12 2	89	235	83	Bracken Steam Trawling Co. (Aberdeen), Lim., Jamieson's Quay, Aberdeen. *William A. Leith, same address.*
123365	Braconheath	..	Aberdeen, 1906	South Shields . 1906	S.	115 4	21 6	11 7	80	201	54	×Alexander A. Davidson, Commercial Quay, Aberdeen.
139805	Braconhill	..	Aberdeen, 1919	Aberdeen . 1919	S.	115 4	22 1	12 1	88	203	74	Bracken Steam Trawling Co. (Aberdeen), Lim., Jamieson's Quay, Aberdeen. *William A. Leith, same address.*
137620	‖Braconlea	..	Aberdeen, 1920	Aberdeen . 1920	S.	115 5	22 0	11 7	76	200	81	Don Fishing Co., Lim., Commercial Quay, Aberdeen. *John S. Doeg, same address.*
133635	Braconlynn	..	Aberdeen, 1913	Aberdeen . 1913	S.	115 2	22 1	12 0	78	206	56	×Andrew W. King, 54, Grampian Road, Aberdeen.
162276	Braconmoor	..	Aberdeen, 1931	Aberdeen . 1931	S.	140 3	24 6	13 1	163	356	79	Don Fishing Co., Lim., Commercial Quay, Aberdeen. *John S. Doeg, same address.*
161617	Bradburn	G.F.Q.S	Bideford, 1930	West Hartlepool. 1930	S.	400 4	54 2	25 6	2872	4736	478	Leeds Shipping Co., Lim., Merthyr House, Cardiff. *Arthur J. Popham, same address.*
152581	Bradbury	..	Winnipeg, Man., 1926	Selkirk, Man. 1915	S.	151 0	27 0	13 5	114	394	90	Minister of Marine & Fisheries for the Dominion of Canada, Ottawa, Ont.
148832	Braddovey	G.J.Z.Y	Bideford, 1927	Old Kilpatrick . 1927	S.	340 2	48 7	23 2	2045	3359	301	Leeds Shipping Co., Lim., Merthyr House, James St., Cardiff. *Arthur J. Popham, same address.*
148834	Bradfyne	G.F.J.N	Bideford, 1928	West Hartlepool. 1928	S.	400 2	54 2	25 6	2872	4740	484	Leeds Shipping Co., Lim., Merthyr House, James St., Cardiff. *Arthur J. Popham, same address.*
161616	Bradglen	G.P.V.Q	Bideford, 1930	West Hartlepool. 1930	S.	400 4	54 2	25 6	2874	4741	477	Leeds Shipping Co., Lim., Merthyr House, Cardiff. *Arthur J. Popham, same address.*
125952	Brae (The)	..	Peterhead, 1908.	Aberdeen . 1908	S.	82 6	18 4	8 5	31	77	34	Richard Irvin & Sons, Lim., North Shields. *Sir John H. Irvin, K.B.E., Albert Quay, Aberdeen.*
132794	Braehead	..	Inverness, 1914	Inverness . 1914	W.	87 2	18 6	9 1	34	85	27	×James Smith, Thistle House, Lossiemouth.
148952	Braemar	..	Aberdeen, 1927	Aberdeen . 1927	S.	115 6	22 1	11 7	93	212	56	John Lewis, Lim., 186, Albert Quay, Aberdeen. *Andrew Lewis, same address.*
115580	Braeriach	M.G.C.T	Aberdeen, 1920	Aberdeen . 1902	S.	115 8	21 7	11 7	77	199	50	×William Grieve, Drummelzier, Murtle, Aberdeenshire.
128393	Braes o' Buckie	..	Buckie, 1910	Aberdeen . 1910	S.	81 0	18 1	8 8	35	84	28	×Alexander Cowie, 15, Titness St., Buckie, Banffshire.
128375	**Braes o'Enzie	..	Buckie, 1924	Aberdeen . 1908	S.	86 0	18 6	8 8	39	92	28	×William Bain, 29, Gordon St., Portgordon, Banff.

* Foreign name "Annie." † B.H.P. ‡ Formerly the "Richard Briscoll." § Formerly the "John Conne." ‖ Formerly the "Donum Marie." ** Formerly the "Great Hope" and "Magnet III."

127339	*Braes o'Gamrie	..	Banff, 1911	Banff	1911	W.	86	6	19	0	9	2	35	83	25	×Alexander Brodie, Banff.
137175	Braes o'Mar	..	Aberdeen, 1915	Leith	1915	S.	117	2	22	1	12	5	98	227	82	Standard Fishing Co. of Aberdeen, Lim., 14, Bonaccord Sq., Aberdeen. *Andrew J. W. Lewis, Albert Quay, Aberdeen.*
140287	Brambleleaf	G.V.D.N	London, 1917	Port Glasgow	1917	S.	405	4	54	5	32	6	2498	5917	1125	×Secretary of the Admiralty, Whitehall, London, S.W. 1.
145645	†Bramhill	G.F.D.S	Newport, Mon., 1923	Sunderland	1923	S.	264	0	39	0	16	9	1090	1821	214	Bramhall Steamship Co., Lim., Perch Buildings, Mount Stuart Square, Cardiff. *Claude Angel, same address.*
145977	Bramley Moore	..	Liverpool, 1922	Leith	1922	S.	92	0	25	2	12	2	—	217	83	Alexandra Towing Co., Lim., 6, Covent Garden, Water St., Liverpool, 2. *Alexander Bicket, same address.*
125948	Branch	..	Peterhead, 1908	Govan	1908	S.	86	4	18	5	8	8	36	93	39	×William Strachan, 71, Windmill St., Peterhead.
129385	Brandenburg	M.D.G.J	Leith, 1910	Grangemouth	1910	S.	234	6	36	0	16	4	802	1473	136	Leith, Hull and Hamburg Steam Packet Co., Lim., 16, Bernard St., Leith. *William A. Whitelaw, James D. M. Currie and Rowley F. Scovell, same address.*
140409	‡Brandon	G.D.P.F	London, 1917	Sunderland	1917	S.	412	3	55	5	34	4	4155	6655	557	South Georgia Co., Lim., 31, Bernard St., Leith. *Theodore E. Salvesen, 29, Bernard St., Leith.*
145367	Branksea	M.L.B.W	London, 1927	London	1890	S.	112	3	21	1	9	1	89	214	32	Dundee Sand & Lighterage Co., Lim., 21, Dock St., Dundee. *Charles M. Murdock, same address.*
144894	§Branksmere	..	Grimsby, 1930	Waterhuizen	1899	S.	85	0	17	9	6	5	58	90	12	×Charles Wilkinson, 231, Rosmead St., Hull.
150330	Brant	..	Charlottetown, P.E.I., 1928.	Sorel, P.Q.	1927	S.	124	7	23	4	12	1	126	285	62	Minister of Marine & Fisheries, Ottawa, Ont.
116875	Brant	..	Quebec, 1931	Port Robinson, Ont.	1906	W.	55	0	15	3	7	8	33	49	24	Montcalm Towing Co., Lim., Louise Embankment, Quebec.
119727	Branwen	M.C.J.P	Southampton, 1905	Woolston, Hants.	1905	S.	119	7	16	6	10	2	71	131	42	Charles Grant-Dalton, Brodsworth Hall, Doncaster, Yorks.
153351	‖Bras d'Or	..	Sydney, N.S., 1926	South Portland, Maine, U.S.A.	1901	W.	113	6	27	2	8	9	82	221	37	Coastal Steam Ship Co., Lim., Sydney, N.S.
126972	Breadwinner	..	Kirkcaldy, 1907	Anstruther	1907	W.	86	6	19	0	8	8	31	88	36	Henry Bett (Powers), Fowler St., Cellardyke, Fifeshire. *John T. Graham, Thordisa, Anstruther.*
136135	Brecon Castle	..	Swansea, 1916	South Bank-on-Tees.	1916	S.	125	2	23	4	12	8	107	274	87	Consolidated Fisheries, Lim., Fish Docks, Grimsby. *Sir John D. Marsden, Bt., Haverthwaite, Grimsby.*
136723	Breezy	..	London, 1914	Wivenhoe, Essex	1914	S.	70	9	18	0	8	7	—	69	40	James W. Cook & Co., Lim., 130-135, Minories, London. *William J. Clarke, same address.*
128556	**Breme	..	Banff, 1923	Middlesbrough	1910	S.	82	0	18	3	8	7	28	84	38	×William Findlay, The Anchorage, Cullen, Banff.
123980	Brenda	..	Liverpool, 1906	Northwich	1906	S.	76	0	18	9	9	6	65	123	18	Lever Bros., Lim., Unilever House, Blackfriars, London, E.C.4. *Ralph E. Huffam, Edgeworth, Lower Bebington, Cheshire.*
116264	††Brentwood	C.Y.M.V	Toronto, 1903	Collingwood, Ont.	1903	I.& S.	366	5	48	0	28	0	2450	3965	151	Canada Steamship Lines, Lim., 9, Victoria Sq., Montreal.
101780	Breone	..	Melbourne, 1921	Launceston, Tas.	1900	W.	86	6	18	6	7	6	46	85	20	Huon Channel & Peninsula Steamship Co. Proprietary Lim., Brooke St., Hobart, Tasmania.
127617	Bressay	..	Lerwick, 1926	Lowestoft	1908	W.	84	7	18	8	9	1	36	81	30	×Arthur Leask, Sen., Hamnavoe, Burra Isle, Shetland.
150299	Bretonia	..	Sydney, N.S., 1922	Levis, Quebec	1917	W.	81	7	19	2	10	9	42	100	24	Wentworth N. Macdonald, Sydney, N.S.
74945	Brewarrina	..	Sydney, N.S.W., 1877	Echuca, Victoria	1877	I.	57	2	12	6	5	0	22	28	10 Pa.	Permewan, Wright & Co., Lim., Melbourne.
146927	Brian	M.L.T.S	Sunderland, 1924	Sunderland	1924	S.	210	4	33	0	13	6	606	1074	147	×John J. Robson, 37, Frederick St., Sunderland.
144263	‡‡Briar	M.L.R.B	Belfast, 1933	Hull	1921	S.	145	1	24	1	10	9	173	411	68	Robert Neill & Sons, Lim., 19, Main St., Bangor, Co. Down. *John F. Neill, same address.*
135091	§§Briardale	M.F.P.L	Newcastle, 1915	Leith	1913	S.	210	0	33	2	14	1	537	958	97	Anglo Iberian Steamship Co., Lim., 3 & 4, Bury Court, London, E.C.3. *James C. Shaw, same address.*
143669	Briarfield	M.K.Y.G	Liverpool, 1920	Lytham	1920	S.	142	2	26	0	11	5	172	446	‖‖480	Zillah Shipping & Carrying Co., Lim., 7, Chapel St., Liverpool. *Joseph Ashton, same address.*
129256	***Briarthorn	M.D.F.J	Liverpool, 1924	Aberdeen	1910	S.	155	3	25	2	9	8	183	459	80	Thorn Line, Lim., 709, Tower Building, Liverpool, 3. *William J. Ireland, same address.*

* Formerly the "Lilybank." ** Formerly the "Ten."
† Formerly the "Gwentland." †† Formerly the "W. D. Matthews."
‡ Formerly the "Bredon" and "Holbrook." ‡‡ Formerly the "Royal Firth." *** Formerly the "Celtic Pride."
§ Foreign name "Mowe." §§ Formerly the "La Santa Maria" and "Wendy."
‖ Foreign name "St. Andrews." ‖‖ I.H.P.

Digitized by Google

Official No.	Name of Ship.	International Code Signal (Visual).	Port and Year of Registry.	Where and When Built.	Material.	Dimensions. Length.	Breadth.	Depth of Hold.	Registered Tonnage. Net Tonnage.	Gross Tonnage.	Horse Power of Engines.	Owner, or Part Owner, and Manager (if recorded). ×Signifies *Managing Owner.* Italics signify *Manager.*
						ft. 10ths	ft. 10ths	ft. 10ths				
160733	Briarwood	G.Q.Y.R	Middlesbrough, 1930	Howdon-on-Tyne 1930	S.	364 8	51 0	24 9	2463	4018	411	Joseph Constantine Steamship Line, Lim., Maritime Bldgs., Middlesbrough. *Robert A. Constantine & William W. Constantine, same address.*
137350	Bricklesey	..	Colchester, 1921	Northwich . 1918	W.	56 3	14 0	7 3	18	39	*140	Aldous, Successors Lim., The Shipyard, Brightlingsea, Essex. *Roger L. Wild*, 180, *Piccadilly, London, W.*1.
153111	†Bricoldoc	..	Fort William, Ont., 1926.	West Superior, Wisconsin, U.S.A. 1902	S.	410 8	50 2	23 7	3279	4364	143	Paterson Steamships, Lim., Fort William, Ont.
140572	‡Brideen	M.J.C.F	Belfast, 1920	Pelaw, Main-on-Tyne. 1918	S.	135 3	23 6	10 0	143	362	48	×Arthur C. Reynolds, Harbour Office, Portreath, Cornwall.
84689	Bridgeness	..	London, 1930	Lytham . 1917	S.	75 0	15 0	7 0	15	60	25	Cleveland Bridge & Engineering Co., Lim., Bank Top, Darlington. *Abbot O. Smith*, 16, *Pensford Avenue, Kew Gardens, Surrey.*
139232	Bridgepool	G.K.F.S	West Hartlepool, 1924	Stockton-on-Tees 1924	S.	390 0	55 5	26 4	3009	4845	438	Pool Shipping Co., Lim., West Hartlepool, Durham. *William Ropner, Mercantile Chambers, West Hartlepool.*
96081	Bridgewater	..	Halifax, N.S., 1890	Dumbarton . 1889	S.	120 0	20 0	9 0	119	208	54	Bridgewater Wrecking Co., Lim., Halifax, N.S.
119589	Bridgewater	..	Manchester, 1905	South Shields . 1905	S.	93 2	19 1	9 4	4	105	49	Manchester Ship Canal Co., Ship Canal House, King St., Manchester *Matthew Kissane, same address.*
133460	Bridlington	M.G.D.K	Hull, 1913	Selby . 1913	S.	112 2	22 5	12 4	82	205	50	Hull Steam Fishing and Ice Co., Lim., Hull. *Charles H. Emerson, St. Andrew's Dock, Hull.*
99394	Brier Rose	M.P.C.W	Liverpool, 1892	Glasgow . 1892	S.	165 0	25 1	10 3	196	503	80	Richard Hughes & Co. (Liverpool), Lim., G 20, Exchange Bldgs., Liverpool. *Thomas J. Tierney*, 9, *Greenbank Drive, Sefton Park, Liverpool.*
90314	§Brigadier	M.G.K.F	Glasgow, 1919	South Shields . 1884	I.	116 0	19 6	10 4	20	173	75 Pa.	Steel & Bennie, Lim., 86, Broomielaw, Glasgow. *David F. Bennie, same address.*
128049	‖Bright Wings	..	London, 1934	Port Glasgow . 1910	S.	380 0	50 0	26 9	2885	4539	460	Wing Line Lim., 86/87, The Exchange, Cardiff. *Robert I. Holley, same address.*
142829	**Brightcomet.	G.Q.K.N	London, 1935	Sunderland . 1919	S.	400 0	52 4	28 4	3257	5295	517	Bright Navigation Co., Lim., 27, Creechurch Lane, London, E.C.3. *Robert T. Sykes, same address.*
127300	Brighter Hope	..	Banff, 1909	Banff . 1909	W.	76 6	17 4	7 7	22	53	14	×George Slater, 30, Fife St., Banff.
124375	Brighton	..	Buckie, 1925	Great Yarmouth 1906	W.	82 0	18 5	9 0	31	75	31	×James Reid, Westdale, 32, St. Peters Rd., Buckie, Banff.
149452	Brighton	G.N.Q.V	Newcastle, 1928.	Sunderland . 1928	S.	409 6	54 0	28 2	3237	5359	380	Carlton Steamship Co. Lim., Maritime Buildings, King Street, Newcastle. Cambay Steamship Co., Lim., same address. *Cuthbert I. Willan, same address.*
160139	Brighton	G.Q.F.K	Newhaven, 1933	Dumbarton . 1933	S.	298 1	38 6	22 7	971	2391	††1640	Southern Railway Co., Waterloo Station, London, S.E.1 *Reginald P. Biddle, Southampton.*
99949	‡‡Brighton Belle	G.K.M.C	Bristol, 1933	Kinghorn . 1900 Lengthened at Barrow. 1904	S.	200 0	24 1	8 2	127	320	140Pa.	P. & A. Campbell, Lim., 1, Britannia Buildings, Cumberland Basin, Bristol. *William J. Banks, same address.*
132795	Brighton O'Th' North.	..	Inverness, 1914	Aberdeen . 1914	S.	88 1	18 7	9 3	41	98	36	×John M. Duggie, Culbin House, Lochloy Rd., Nairn.
119968	§§Brighton Queen	G.J.T.W	Bristol, 1933	Clydebank, . 1905	S.	245 0	29 0	9 7	321	807	208Pa.	P. & A. Campbell, Lim., 1, Britannia Buildings, Cumberland Basin, Bristol. *William J. Banks, same address.*

† Foreign name "James H. Hoyt." ‡ Formerly the "Solway Firth" and "Squadron." § Formerly the "Transit" and "Frank Buckland." ** Formerly the "Cairngowan." †† Turbines. ‡‡ Formerly the "Lady Evelyn." §§ Formerly the "Lady Moyra" and "Gwalia."

Digitized by Google

143505	*Brightorion	G.Y.J.V	London, 1935	Hartlepool	1920	S.	400	2	52	3	28	5	3186	5112	517	Bright Navigation Co., Lim., 27, Creechurch Lane, London, E.C.3. *Robert T. Sykes, same address.*
162324	Brightside	M.J.P.M	Middlesbrough, 1936	Queensferry	1930	S.	142	2	25	2	11	5	189	476	69	Fortis Steamship Co. Lim., 69, Marton Rd., Middlesbrough. *Thomas W. Donking, same address.*
141568	†Brightstar	G.W.M.Q	London, 1933	Vancouver, B.C.	1919	S.	400	0	52	4	28	8	3400	5465	282	Bright Navigation Co. Lim., 27, Creechurch Lane, London, E.C.3. *Robert T. Sykes, same address.*
135507	‡Brightvega	G.Y.K.Z	London, 1935	Dumbarton	1913	S.	400	8	52	1	27	3	3071	4920	458	Bright Navigation Co., Lim., 27, Creechurch Lane, London, E.C.3. *Robert T. Sykes, same address.*
143998	Brika	G.S.Z.W	Swansea, 1929	South Shields	1929	S.	370	6	52	3	25	9	2736	4412	340	La Tunisienne Steam Navigation Co., Lim., 117/121, Leadenhall St., London, E.C.3. *Frank C. Strick, same address.*
114003	Brilliant	M.F.S.F	Glasgow, 1902	Bowling	1901	I.&S.	185	0	29	2	10	8	266	657	91	×William F. Robertson and ×John M. Robertson, 45, West Nile Street, Glasgow.
106537	Brilliant Star	..	Scarborough, 1930	Aberdeen	1896	S.	96	7	19	6	10	1	49	125	45	×Arthur R. Sutton, "Normanhurst," Foggy Furze, West Hartlepool.
163180	Brimnes	G.W.P.G	Hull, 1934	South Bank-on-Tees.	1934	S.	157	0	26	7	12	7	156	409	99	Oddsson & Co., Lim., St. Andrew's Dock, Hull. *Jon S. Oddsson, same address.*
146497	Brindley	..	Hull, 1922	Elbing, Germany	1914	S.	208	2	38	2	15	8	656	1049	142	London & North Eastern Railway Co., Marylebone, London. *Albert Tulip, Dock Offices, Hull.*
139826	Brine	..	Buckie, 1926	Hook, Goole	1918	S.	86	2	18	5	9	2	41	96	42	×William Smith, Craigendarrock, Cliff Terrace, Buckie, Banff.
148346	Brinkburn	M.L.Y.F	Sunderland, 1924	Sunderland	1924	S.	245	2	37	1	18	2	889	1598	186	Brinkburn Steamship Co., Lim., 22, John St., Sunderland, Durham. *Septimus Marshall, same address.*
118915	Brisbane	M.G.N.W	Grimsby, 1903	Hull	1903	S.	113	8	21	5	11	5	81	207	60	×Charles Dobson, Fish Docks, Grimsby.
128223	Bristo	..	Glasgow, 1908	Dumbarton	1908	S.	90	5	21	1	6	3	39	87	8	Irrawaddy Flotilla Co., Lim., 95, Bothwell St., Glasgow, C.2. *Robert Galloway, same address.*
134722	Bristol City	G.D.M.L	Bristol, 1920	Bristol	1920	S.	316	5	43	8	31	1	1713	2858	243	Bristol City Line of Steamships, Lim., Albion Dockyard, Bristol. *Charles G. Hill and Charles L. Hill, same address.*
127098	Bristol Scout	..	Liverpool, 1936	Bristol	1911	S.	70	8	14	3	8	7	3	54	32	"Caddisfly" Steam Tug Co., Lim., 8, Drury Lane, Liverpool. *Joseph Jones, 1, Magazine Lane, Wallasey, Cheshire.*
127087	Bristolian	..	Bristol, 1911	Leith	1911	S.	100	2	23	1	9	8	66	174	110	"Bristolian" Steam Tug Co., Lim., Avonmouth. *Percival G. Caple, 8, The Grove, Bristol.*
157353	Britamlube	C.Y.J.G	Toronto, 1932	Haverton Hill-on-Tees	1932	S.	250	0	43	2	17	9	1085	1932	176	Britamlube, Lim., 35, Bedford Row, Halifax, N.S. *H. H. Bronsdon, Room 1301, Royal Bank Building, Toronto.*
157359	Britamoco	C.Y.J.F	Toronto, 1932	Haverton Hill-on-Tees	1932	S.	250	0	43	2	17	9	1085	1932	176	Britamoco, Lim., 35, Bedford Row, Halifax, N.S. *H. H. Bronsdon, 1301-5, Royal Bank Building, Toronto.*
157039	Britamoil	C.Y.F.E	Toronto, 1931	Haverton Hill-on-Tees.	1931	S.	250	0	42	2	17	9	1099	1931	176	Britamoil, Lim., 35, Bedford Row, Halifax, N.S. *H. H. Bronsdon, Room 1301, Royal Bank Building, Toronto.*
157343	Britamolene	C.Y.F.W	Toronto, 1931	Haverton Hill-on-Tees.	1931	S.	250	0	43	2	17	9	1099	1931	176	Britamolene, Lim., 35, Bedford Row, Halifax, N.S. *H. H. Bronsdon, Room 1301, Royal Bank Building, Toronto.*
149915	Britanica	M.B.K.G	London, 1927	Birkenhead	1913	S.	220	0	42	1	9	9	774	1350	§900	Blue Star Line, Lim., 40, St. Mary Axe, London, E.C.3. *George H. Trott, same address.*
117427	Britannia	..	Port Adelaide, 1907	Moama	1902	W.	63	0	14	5	4	2	37	62	8Pa.	Robert S. McLeod, Euston, N.S.W.
102495	Britannia	G.F.N.P	Bristol, 1896	Ayr	1896	S.	230	0	26	6	9	6	183	483	325Pa.	P. & A. Campbell, Lim., 1, Britannia Buildings, Cumberland Basin, Bristol. *William J. Banks, same address.*
115382	Britannia	..	Cardiff, 1903	Cardiff	(a)	S.	70	0	14	6	7	0	35	69	8	J. & R. Griffiths, Lim., Dumball's Rd., Cardiff. *Richard Griffiths, 13, Pen-y-Lan Place, Cardiff.*

* Foreign name "Bolivar," formerly the "Emlynian." † Formerly the "Canadian Importer." ‡ Foreign name "Parlina," formerly the "Strabo." § B.H.P.

Digitized by Google

Official No.	Name of Ship.	International Code Signal (Visual).	Port and Year of Registry.	Where and When Built.	Material.	Dimensions. Length.	Dimensions. Breadth.	Dimensions. Depth of Hold.	Registered Tonnage. Net Tonnage.	Registered Tonnage. Gross Tonnage.	Horse Power of Engines.	Owner, or Part Owner, and Manager (if recorded). ×Signifies *Managing Owner*. Italics signify *Manager*.
						ft. 10ths	ft. 10ths	ft. 10ths				
148894	Britannia	G.L.Z.N	Glasgow, 1926	Glasgow . . 1926	S.	460 0	59 0	29 4	5281	8802	894	Anchor Line, Lim., 14, St. Vincent Place, Glasgow, C.1. *Randall J. Carozzi, same address.*
144900	*Britannia	M.K.B.T	Leith, 1924	South Bank-on-Tees. 1918	S.	175 4	30 0	15 7	260	623	94	Leith, Hull & Hamburg Steam Packet Co., Lim., 16, Bernard St., Leith. *William A. Whitelaw, James D. M. Currie and Rowley F. Scovell, same address.*
120849	Britannia	..	Liverpool, 1905	Northwich . 1905	S.	93 4	21 7	10 5	110	182	28	I. C. I. (Alkali), Lim., Northwich. *William H. Needs, Cunard Bldg., Liverpool.*
94284	Britannia	M.K.Z.X	London, 1887	Hayle, Cornwall 1887	I.	80 0	17 0	9 6	6	76	90	Etheredge's Transport & Shipping Agency, Lim., 84, Narrow St., Limehouse, London, E.14. *Leslie W. Kempster, same address.*
104882	†Britannia	..	London, 1907	Reading . . 1895	W.	79 0	14 7	4 7	33	49	7	×Edward J. Maynard, "Duke of Edinburgh" Hotel, 59, Caversham Rd., Reading, Berks.
125936	Britannia	..	South Shields, 1921	Dundee . . 1907	S.	86 0	18 6	8 7	35	94	37	Tyne Pilotage Commissioners, 11, Green's Place, South Shields. *Arthur Surtees, same address.*
111353	Britannia	..	Plymouth, 1900	Dartmouth . 1900	S.	75 4	16 2	5 5	29	64	30Pa.	Millbrook Steamboat & Trading Co., Lim., Insworke, Millbrook, Cornwall. *John Parson, same address.*
121118	Britannia	..	Sydney, N.S.W., 1906	Woodburn, N.S.W. 1902	W.	74 9	16 1	5 2	38	55	12	Richmond River Shipping Co., Lim., Ballina, N.S.W.
100188	‡Britannic	..	Collingwood, Ont., 1899	Sorel 1866, Rebuilt . 1892	I.	150 8	25 6	9 2	228	428	41Pa.	Montreal and Cornwall Navigation Co., Lim., Cornwall, Ontario.
142718	§Britannic	G.R.S.C	Hull, 1922	Bristol . . 1918	S.	303 0	43 0	20 7	1443	2490	221	×Walter H. Cockerline, Union Bank Chambers, Trinity House Lane, Hull.
160993	‖British	..	Grimsby, 1930	Beverley . . 1930	S.	142 7	25 1	14 1	161	406	99	Vinur Steam Fishing Co., Lim., Humber Bank, Fish Docks, Grimsby. *Edward Little, Brandur, Scarthoe Rd., Grimsby.*
140315	British Admiral	G.K.M.S	London, 1917	Wallsend-on-Tyne 1917	S.	430 1	57 0	33 1	4232	6842	620	British Tanker Co., Lim., Britannic House, Finsbury Circus, London, E.C.2. *James R. Robertson, same address.*
146629	British Advocate	G.J.L.M	London, 1922	Sunderland . 1922	S.	440 3	57 1	33 9	4130	6994	643	British Tanker Co., Lim., Britannic House, Finsbury Circus, London, E.C.2. *James R. Robertson, same address.*
147595	British Ambassador.	G.J.W.B	London, 1924	Sunderland . 1923	S.	435 0	57 3	33 8	4110	6940	587	British Tanker Co., Lim., Britannic House, Finsbury Circus, London, E.C.2. *James R. Robertson, same address.*
146680	British Architect	G.J.N.P	London, 1922	Scotstoun, Glasgow 1922	S.	440 4	56 1	34 6	4394	7388	616	British Tanker Co., Lim., Britannic House, Finsbury Circus, London, E.C.2. *James R. Robertson, same address.*
160525	British Ardour	G.K.F.X	London, 1928	Jarrow-on-Tyne. 1928	S.	440 6	57 1	33 9	4255	7124	553	British Tanker Co., Lim., Britannic House, Finsbury Circus, London, E.C.2. *James R. Robertson, same address.*
142670	British Beacon	G.S.B.P	London, 1918	Belfast . . 1918	S.	430 1	57 0	33 0	4065	6891	638	×Secretary of the Admiralty, Whitehall, London, S.W.1.
146691	British Captain	G.J.R.N	London, 1923	Hebburn-on-Tyne 1922	S.	440 0	57 1	33 8	4073	6968	654	British Tanker Co., Lim., Britannic House, Finsbury Circus, London, E.C.2. *James R. Robertson, same address.*
146197	British Chancellor	G.F.V.N	London, 1921	Sunderland . 1921	S.	440 3	57 1	34 0	4211	7085	643	British Tanker Co., Lim., Britannic House, Finsbury Circus, London, E.C.2. *James R. Robertson, same address.*
161198	British Chivalry	G.B.X.L	London, 1929	Jarrow-on-Tyne. 1929	S.	440 8	57 1	33 9	4238	7118	553	British Tanker Co., Lim., Britannic House, Finsbury Circus, London, E.C.2. *James R. Robertson, same address.*

* Formerly the "Thropton." † Formerly the "Bonafide." ‡ Formerly the "Rocket." § Formerly the "Magpies Light" and "War Damson." ‖ Formerly the "Vinur."

148243	British Colonel	G.F.D.B	London, 1921	Sunderland . 1921	S.	440	3	57	1	34	0	4136	6999	648	British Tanker Co., Lim., Britannic House, Finsbury Circus, London, E.C.2. *James R. Robertson, same address.*
149838	British Colony	G.B.K.W	London, 1927	Newcastle . 1927	S.	440	2	57	0	33	7	4135	6917	585	British Tanker Co., Lim., Britannic House, Finsbury Circus, London, E.C.2. *James R. Robertson, same address.*
146652	British Commander	G.J.K.V	London, 1922	Dundee . 1922	S.	440	0	57	0	33	8	4075	6901	*2750	British Tanker Co., Lim., Britannic House, Finsbury Circus, London, E.C.2. *James R. Robertson, same address.*
146615	British Commerce	G.J.M.S	London, 1922	Dalmuir . 1922	S.	351	4	49	1	27	1	2303	4205	178	British Tanker Co., Lim., Britannic House, Finsbury Circus, London, E.C.2. *James R. Robertson, same address.*
146710	British Commodore	G.J.N.Q	London, 1923	Dundee . 1923	S.	440	0	57	0	33	8	4036	6865	643	British Tanker Co., Lim., Britannic House, Finsbury Circus, London, E.C.2. *James R. Robertson, same address.*
148511	British Consul	G.K.W.F	London, 1924	Sunderland . 1924	S.	435	0	57	3	33	8	4115	6940	587	British Tanker Co., Lim., Britannic House, Finsbury Circus, London, E.C.2. *James R. Robertson, same address.*
146561	British Corporal	G.J.F.V	London, 1922	Hebburn-on-Tyne 1922	S.	440	0	57	1	33	8	4075	6972	654	British Tanker Co., Lim., Britannic House, Finsbury Circus, London, E.C.2. *James R. Robertson, same address.*
146562	British Councillor	G.J.K.T	London, 1922	Sunderland . 1922	S.	440	3	57	1	33	9	4189	7048	643	British Tanker Co., Lim., Britannic House, Finsbury Circus, London, E.C.2. *James R. Robertson, same address.*
127362	British Crown	..	Banff, 1913	Banff . 1913	W.	88	4	18	8	9	1	35	85	27	×Stanley Paterson 26, Shore, Macduff, Banffshire.
147647	British Duchess	G.K.M.D	London, 1924	Sunderland . 1924	S.	405	0	54	8	32	9	3477	5973	587	British Tanker Co., Lim., Britannic House, Finsbury Circus, London, E.C.2. *James R. Robertson, same address.*
139156	British Emperor	G.S.B.N	London, 1916	Walker-on-Tyne 1916	S.	345	0	49	1	25	6	2155	3663	380	British Tanker Co., Lim., Britannic House, Finsbury Circus, London, E.C.2. *James R. Robertson, same address.*
140297	British Empress	G.M.N.T	London, 1917	Newcastle-on-Tyne. 1917	S.	430	1	57	0	33	1	4234	6852	620	British Tanker Co., Lim., Britannic House, Finsbury Circus, London, E.C.2. *James R. Robertson, same address.*
149914	British Endeavour	G.L.C.K	London, 1927	Walker-on-Tyne 1927	S.	381	2	50	4	27	6	2641	4580	422	British Tanker Co., Lim., Britannic House, Finsbury Circus, London, E.C.2. *James R. Robertson, same address.*
146578	British Engineer	G.J.L.N	London, 1922	Belfast . 1922	S.	440	4	57	0	33	9	4066	6993	645	British Tanker Co., Lim., Britannic House, Finsbury Circus, London, E.C.2. *James R. Robertson, same address.*
140354	British Ensign	G.D.B.R	London, 1917	Walker-on-Tyne 1917	S.	430	1	57	0	33	7	4390	7048	618	British Tanker Co., Lim., Britannic House, Finsbury Circus, London, E.C.2. *James R. Robertson, same address.*
162486	British Fortune	G.T.P.D	London, 1930	Port Glasgow . 1930	S.	384	6	50	2	27	7	2619	4696	431	British Tanker Co., Lim., Britannic House, Finsbury Circus, London, E.C.2. *James R. Robertson, same address.*
146692	British Fusilier	G.J.R.C	London, 1923	Newcastle-on-Tyne. 1922	S.	440	0	57	0	33	7	4083	6943	644	British Tanker Co., Lim., Britannic House, Finsbury Circus, London, E.C.2. *James R. Robertson, same address.*
146610	British General	G.J.L.B	London, 1922	Jarrow-on-Tyne. 1922	S.	440	2	57	1	33	8	4102	6989	654	British Tanker Co., Lim., Britannic House, Finsbury Circus, London, E.C.2. *James R. Robertson, same address.*
149735	British Governor	G.K.J.R	London, 1926	Walker-on-Tyne 1926	S.	440	2	57	0	33	7	4037	6840	585	British Tanker Co., Lim., Britannic House, Finsbury Circus, London, E.C.2 *James R. Robertson, same address.*
146591	British Grenadier	G.F.S.T	London, 1922	Newcastle-on-Tyne. 1922	S.	440	0	57	0	33	7	4020	6857	644	British Tanker Co., Lim., Britannic House, Finsbury Circus, London, E.C.2. *James R. Robertson, same address.*
146639	British Gunner	G.F.S.V	London, 1922	Newcastle-on-Tyne. 1922	S.	440	0	57	0	33	7	4063	6894	644	British Tanker Co., Lim., Britannic House, Finsbury Circus, London, E.C.2. *James R. Robertson, same address.*

* S.H.P.

Digitized by Google

Official No.	Name of Ship.	International Code Signal (Visual).	Port and Year of Registry.	Where and When Built.	Material.	Dimensions. Length.	Dimensions. Breadth.	Dimensions. Depth of Hold.	Registered Tonnage. Net Tonnage.	Registered Tonnage. Gross Tonnage.	Horse Power of Engines.	Owner, or Part Owner, and Manager (if recorded). × Signifies *Managing Owner*. Italics signify *Manager*.
						ft. 10ths	ft. 10ths	ft. 10ths				
147544	British Hussar	G.J.V.R	London, 1923	Newcastle-on-Tyne. 1923	S.	440 2	57 0	33 7	4098	6944	644	British Tanker Co., Lim., Britannic House, Finsbury Circus, London, E.C.2. *James R. Robertson, same address.*
149836	British Industry	G.C.P.L	London, 1927	Hebburn-on-Tyne 1927	S.	366 2	49 2	27 2	2425	4297	407	British Tanker Co., Lim., Britannic House, Finsbury Circus, London, E.C.2. *James R. Robertson, same address.*
148785	British Inventor	G.M.K.Q	London, 1926	Jarrow-on-Tyne. 1926	S.	430 0	58 1	34 0	4226	7101	567	British Tanker Co., Lim., Britannic House, Finsbury Circus, London, E.C.2. *James R. Robertson, same address.*
140406	British Isles	G.M.N.R	London, 1917	Walker-on-Tyne 1917	S.	430 2	57 0	33 7	4411	7108	618	British Tanker Co., Lim., Britannic House, Finsbury Circus, London, E.C.2. *James R. Robertson, same address.*
146208	British Judge	G.F.V.P	London, 1921	Sunderland . 1921	S.	420 5	56 4	33 4	4011	6735	560	British Tanker Co., Lim., Britannic House, Finsbury Circus, London, E.C.2. *James R. Robertson, same address.*
146698	British Lady	G.J.S.F	London, 1923	Sunderland . 1923	S.	412 0	54 8	32 9	3520	6098	604	British Tanker Co., Lim., Britannic House, Finsbury Circus, London, E.C.2. *James R. Robertson, same address.*
142604	British Lantern	G.L.D.F	London, 1918	Belfast . 1918	S.	430 1	57 0	33 0	4067	6897	638	× Secretary of the Admiralty, Whitehall, London, S.W.1.
140449	British Light	G.L.D.B	London, 1917	Jarrow-on-Tyne. 1917	S.	419 7	54 3	32 4	3885	6470	584	× Secretary of the Admiralty, Whitehall, London, S.W.1.
121915	British Lion	..	Kenora, Ont., 1906	Simcoe, Ont. . 1903	W.	36 0	10 0	4 0	15	22	3 Pa.	Rainy River Lumber Co., Lim., Rainy River, Ontario.
146658	British Lord	G.J.N.V	London, 1922	Sunderland . 1922	S.	412 0	54 8	32 9	3520	6098	604	British Tanker Co., Lim., Britannic House, Finsbury Circus, London, E.C.2. *James R. Robertson, same address.*
146530	British Mariner	G.J.F.W	London, 1922	Jarrow-on-Tyne. 1922	S.	440 2	57 1	33 8	4079	6996	654	British Tanker Co., Lim., Britannic House, Finsbury Circus, London, E.C.2. *James R. Robertson, same address.*
146655	British Merchant	G.F.W.N	London, 1922	Dalmuir . . 1922	S.	440 7	57 2	34 1	4015	6994	*3200	British Tanker Co., Lim., Britannic House, Finsbury Circus, London, E.C.2. *James R. Robertson, same address.*
146326	British Monarch	G.B.V.R	Glasgow, 1923	Old Kilpatrick . 1923	S.	420 6	54 2	29 1	3532	5661	†2600	Monarch Steamship Co., Lim., 45, West Nile St., Glasgow. *James D. Dunn, same address.*
146646	British Officer	G.J.L.R	London, 1922	Jarrow . . 1922	S.	440 2	57 1	33 8	4078	6990	654	British Tanker Co., Lim., Britannic House, Finsbury Circus, London, E.C.2. *James R. Robertson, same address.*
146684	British Premier	G.J.Q.M	London, 1922	Jarrow-on-Tyne. 1922	S.	400 6	54 2	32 7	3377	5872	593	British Tanker Co., Lim., Britannic House, Finsbury Circus, London, E.C.2. *James R. Robertson, same address.*
140298	British Princess	G.B.M.D	London, 1917	Walker-on-Tyne 1917	S.	430 0	57 0	33 7	4365	7052	618	British Tanker Co., Lim., Britannic House, Finsbury Circus, London, E.C.2. *James R. Robertson, same address.*
149926	British Progress	G.K.P.V	London, 1927	Walker-on-Tyne 1927	S.	381 2	50 4	27 6	2639	4581	422	British Tanker Co., Lim., Britannic House, Finsbury Circus, London, E.C.2. *James R. Robertson, same address.*
142723	‡British Sailor	G.S.B.Q	London, 1918	Wallsend-on-Tyne. 1918	S.	400 0	52 3	28 4	3444	5576	517	British Tanker Co., Lim., Britannic House, Finsbury Circus, London, E.C.2. *James R. Robertson, same address.*
143979	British Scout	G.J.K.D	Swansea, 1922	Newcastle . 1922	S.	245 0	37 2	19 8	836	1507	182	British Tanker Co., Lim., Britannic House, Finsbury Circus, London, E.C.2. *James R. Robertson, same address.*
146647	British Sergeant	G.J.L.Q	London, 1922	Hebburn . . 1922	S.	400 6	54 2	32 7	3387	5868	593	British Tanker Co., Lim., Britannic House, Finsbury Circus, London, E.C.2. *James R. Robertson, same address.*

* S.H.P. † I.H.P. ‡ Formerly the "War Rajah."

Digitized by Google

149707	*British Soldier	G.S.B.T	London, 1918 . .	West Hartlepool 1918	[illegible]	[illegible]	[illegible]	[illegible]	[illegible]	[illegible]	[illegible]	[illegible]	[illegible]	[illegible]	[illegible] Circus, London, E.C.2. *James R. Robertson, same address.*
140319	British Sovereign	G.S.D.Y	London, 1917 . .	Walker-on-Tyne 1917	S.	345	2	49	1	26	6	2178	3657	390	British Tanker Co., Lim., Britannic House, Finsbury Circus, London, E.C.2. *James R. Robertson, same address.*
142337	British Star .	G.L.D.C	London, 1918 . .	Newcastle-on-Tyne. 1918	S.	430	5	57	0	33	1	4080	6888	630	×Secretary of the Admiralty, Whitehall, London, S.W.1.
146686	British Statesman	G.J.N.R	London, 1923 . .	Sunderland . 1922	S.	440	3	57	1	33	9	4150	6991	648	British Tanker Co., Lim., Britannic House, Finsbury Circus, London, E.C.2. *James R. Robertson, same address.*
143971	British Tommy	G.F.Q.L	Swansea, 1921 . .	Port Glasgow . 1921	S.	229	9	36	2	19	0	805	1411	161	British Tanker Co., Lim., Britannic House, Finsbury Circus, London, E.C.2. *James R. Robertson, same address.*
146163	British Trader	G.F.V.Q	London, 1921 . .	Dalmuir . . 1921	S.	351	4	49	1	27	1	2314	4204	173	British Tanker Co., Lim., Britannic House, Finsbury Circus, London, E.C.2. *James R. Robertson, same address.*
162502	British Venture	G.T.P.F	London, 1930 . .	Port Glasgow . 1930	S.	384	6	50	2	27	7	2619	4696	481	British Tanker Co., Lim., Britannic House, Finsbury Circus, London, E.C.2. *James R. Robertson, same address.*
145236	British Viscount	G.F.D.Y	London, 1921 . .	Wallsend-on-Tyne. 1921	S.	440	0	57	0	33	7	4073	6895	648	British Tanker Co., Lim., Britannic House, Finsbury Circus, London, E.C.2. *James R. Robertson, same address.*
146550	British Workman	G.J.F.X	London, 1922 . .	Belfast . . 1922	S.	440	4	57	0	33	9	4066	6994	645	British Tanker Co., Lim., Britannic House, Finsbury Circus, London, E.C.2. *James R. Robertson, same address.*
147491	British Yeoman	G.J.V.Q	London, 1923 . .	Jarrow-on-Tyne. 1923	S.	440	0	57	1	33	8	4092	6990	654	British Tanker Co., Lim., Britannic House, Finsbury Circus, London, E.C.2. *James R. Robertson, same address.*
120210	Briton . .	..	Falmouth, 1905 .	Falmouth . 1905	W.	68	1	14	2	7	3	2	40	24	W. J. Reynolds, Lim., Coryton House, Torpoint, Cornwall. *Wilfred J. Reynolds, same address.*
124412	Briton . .	..	Lowestoft, 1906 .	Lowestoft . 1906	W.	81	9	18	7	8	9	33	79	30	Pevensey Castle, Lim., Waveney Chambers, Lowestoft. *John V. Breach, Hastings House, Whapload Rd., Lowestoft.*
129788	†Briton . .	..	Falmouth, 1926 .	Renfrew . . 1902	S.	160	0	34	1	11	3	294	485	66	Falmouth Docks & Engineering Co., Falmouth. *Henry W. Bartlett, same address.*
163616	Brittany .	M.B.D.Q	Southampton, 1933 .	Dumbarton . 1933	S.	249	8	39	1	14	0	554	1445	‡240	Southern Railway Co., Waterloo Station, London, S.E 1. *Reginald P. Biddle, Dock House, Southampton.*
149882	Brixton .	M.N.W.C	London, 1927 . .	Sunderland . 1927	S.	244	3	36	7	18	4	878	1557	194	South Metropolitan Gas Co., 709, Old Kent Rd., London, S.E.15. *Frederick McLeod, same address.*
135059	Broadland .	..	Yarmouth, 1913 .	Lowestoft . 1913	W.	80	8	17	9	9	1	36	76	20	Norford Suffling Lim., Fish Wharf, Gt. Yarmouth. *Edward J. E. Bullen, 38, Nelson Road South, Gt. Yarmouth.*
145702	§Broadway .	V.J.N.S	Melbourne, 1925 .	Limhamn, Sweden. 1921	S.	178	2	30	6	12	6	375	722	119	Adelaide Steamship Co., Lim., Currie Street, Adelaide, S. Australia.
125327	Broch . .	..	Fraserburgh, 1908 .	Aberdeen . . 1908	S.	84	0	18	1	8	8	38	90	28	×Alexander Tait, 58, Cairnbulg, Aberdeenshire.
132780	Broch Head	..	Inverness, 1911 .	Inverness . . 1911	W.	86	1	18	8	8	9	36	85	38	×William More, 7, King St., Burghead.
136893	Brock . .	G.S.T.R	Fleetwood, 1914 .	South Bank, Middlesbrough. 1914	S.	130	4	24	0	13	4	122	304	69	"Wyre" Steam Trawling Co., Lim., 114, Dock Street, Fleetwood. *Magnus B. J. Wedum, same address.*
135493	‖Brockenhurst.	..	Southampton, 1924 .	Leith . . 1913	S.	100	1	23	6	12	5	21	214	79	Alexander Towing Co., Lim., 6, Covent Garden, Water St., Liverpool, 2. *Alexander Bicket, same address.*
118063	Brocklebank .	..	Liverpool, 1903 .	Leith . . 1903	S.	92	0	20	1	10	7	4	139	98	Alexander Towing Co., Lim., 6, Covent Garden, Water St., Liverpool, 2. *Alexander Bicket, same address.*
145012	Brockley	M.K.D.V	London, 1920 . .	Dublin . . 1920	S.	240	2	36	2	19	1	820	1564	124	South Metropolitan Gas Co., 709, Old Kent Road, London, S.E. 15. *Frederick McLeod, same address.*

* Formerly the "War Sikh." † Formerly the T.I.C. Dredger No. 7. ‡ Turbines. § Formerly the "Durley Hill." ‖ Foreign name "Kersoness," formerly the "Gladstone."

Digitized by Google

Official No.	Name of Ship.	International Code Signal (Visual).	Port and Year of Registry.	Where and When Built.	Material.	Dimensions. Length.	Dimensions. Breadth.	Dimensions. Depth of Hold.	Registered Tonnage. Net Tonnage.	Registered Tonnage. Gross Tonnage.	Horse Power of Engines.	Owner, or Part Owner, and Manager (if recorded). ×Signifies *Managing Owner*. Italics signify *Manager*.
						ft. 10ths	ft. 10ths	ft. 10ths				
145870	*Brockley Combe.	M.K.S.Y	Bristol, 1926	Beverley . 1921	S.	135 0	23 1	9 0	133	345	73	Ald Shipping Co., Lim., 129, Cumberland Road, Bristol. *Alfred L. Diggan & William J. Barwell, same address.*
107421	Brockville	..	Picton, Ont., 1909	Toronto, Ont. 1898	W.	105 0	21 5	5 7	88	191	14	Algoma Steamship Co., Lim., Hamilton, Ont.
163448	†Brodwal	..	London, 1934	Sunderland 1900	S.	326 0	48 0	23 7	2152	3385	285	Brodwal Steamship Co., Lim., 4, St. Mary Axe, London, E.C.3. *William S Walton, same address.*
122718	Bromelia	M.C.K.J	Grimsby, 1906	Selby . 1906	S.	126 2	22 0	11 4	121	242	63	United Steam Fishing Co., Lim., Fish Docks, Grimsby. *William T. Moss, "Llanthony," 8, Abbey Rd., Grimsby.*
160008	Bromley	..	Bristol, 1931	Gloucester . 1895	S.	72 5	14 3	5 5	34	50	50	Pensford & Bromley Collieries (1921), Lim., Pensford Colliery, Pensford, Somerset. *George F. Maggs, same address.*
146536	Broncho	..	London, 1922	Dartmouth . 1922	S.	71 0	17 7	9 3	—	69	37	Union Lighterage Co., Lim., 16, Philpot Lane, London, E.C. *Richard Lambert, same address.*
140623	Brontë	G.C.P.Z	Liverpool, 1919	Dumbarton . 1919	S.	400 5	52 2	28 5	3229	5317	518	Lamport & Holt Line, Lim., Royal Liver Building, Liverpool. *Francis H. Lowe, same address.*
163191	Brontes	G.W.P.S	Hull, 1934	Beverley . 1934	S.	154 6	25 6	13 9	159	424	111	Henriksen & Co., Lim., St. Andrew's Dock, Hull. *Olaf H. Henriksen, "Rylstone," Southfield, Hessle, E. Yorks.*
102687	‡Bronzite	M.Q.P.R	Glasgow, 1894	Bowling . 1894	I.&S.	180 0	29 1	10 6	237	602	120	×William F. Robertson & ×John M. Robertson, 45, West Nile Street, Glasgow.
162720	Brook	M.J.R.M	London, 1932	Birkenhead . 1932	S.	126 0	26 7	12 0	117	342	79	Corporation of Trinity House, Trinity House, Tower Hill, London, E.C.3. *John M. Nicolle, same address.*
111855	§Brookton	..	Toronto, 1925	Toronto . 1902	S.	252 5	43 2	22 3	1694	2286	127	Colonial Steamships, Lim., Port Colborne, Ont.
160724	Brookwood	G.S.Z.Y	Middlesbrough, 1929	West Hartlepool 1929	S.	408 2	53 5	26 3	3138	5100	474	Joseph Constantine Steamship Line, Lim., Maritime Buildings, Middlesbrough. *Robert A. Constantine & William W. Constantine, same address.*
160293	Broom	M.B.W.S	Newry, 1934	Bowling . 1934	S.	142 7	23 6	10 5	121	347	63	Frontier Town Steamship Co., Lim., 19, Buttercrane Quay, Newry. *Charles V. McConnell, The Anchorage, Belfast Rd., Newry.*
145094	‖Broomlands	M.K.G.X	Middlesbrough, 1930	Wallsend-on-Tyne. 1920	S.	157 7	26 2	12 1	284	518	77	×Albert Chester, 7, Queen's Terrace, Middlesbrough.
147895	Brora	M.L.V.Y	Glasgow, 1924	Troon . 1924	S.	242 2	34 2	16 0	404	1024	**1100	×David T. C. Sloan, 200, St. Vincent St., Glasgow, C.2.
92615	Brothers	..	Prt. Arthur, Ont., 1891	Port Arthur, Ont. 1886	W.	39 4	9 8	5 8	12	18	6	E. T. Morrow, Fort William, Ontario.
125311	Brothers' Gem	..	Fraserburgh, 1907	Grimsby . 1907	S.	86 2	18 5	8 7	36	96	31	×George Buchan, Vine Cottage, St. Combs, Aberdeen.
144705	Broughty	M.K.V.F	Dundee, 1921	Larne . 1921	S.	166 1	25 3	9 6	200	504	84	Dundee, Perth & London Shipping Co., Lim., 26, East Dock St., Dundee. *Ralph C. Cowper, same address.*
131358	Brown	..	Liverpool, 1911	Christiania . 1910	S.	91 8	18 0	10 6	37	102	46	Consolidated Whaling Corporation, Lim., Toronto, Canada. *John M. Lawson, 303, Bay Street, Victoria, B.C.*
160721	††Brown Beaver	V.G.Y.T	Toronto, 1936	South Bank-on-Tees. 1929	S.	253 0	44 1	18 6	1190	1892	95	Upper Lakes & St. Lawrence Transportation Co., Lim., Fleet St., Toronto. *Gordon C. Leitch, 130, Golfdale Rd., Toronto.*
133792	Brown Brothers	..	Port Stanley, Ont., 1915.	Port Stanley, Ont. 1915	S.	75 2	16 5	7 7	44	64	14	Albert Henning, Port Burwell, Ont.
140646	Browning	G.C.B.L	Liverpool, 1919	Glasgow . 1919	S.	400 8	52 2	28 5	3150	5332	517	Lamport & Holt Line, Lim., Royal Liver Building, Liverpool. *Francis H. Lowe, same address.*

[illegible] "Katerina." ‡ Formerly the "Princess Thyra" and "Citrine." § Formerly the "Dornoch." ‖ Formerly the "Alfred Harrison."

Digitized by Google

103716	•Bruce Cann	..	St. John, N.B., 1931	Liverpool, N.S. 1898; Rebuilt Yarmouth, N.S. 1918	W.	70 0	17 0	7 8	22	48	14	Eastern Canada Coastal Steamships Lim., St. John, N.B.
125806	Bruces		Banff, 1907	Montrose . 1907	S.	84 8	18 7	8 5	39	92	25	×Alexander Bruce, 20, Hall St., Buckie, Banff.
131908	Bruges	G.D.W.J	Harwich, 1920	Clydebank . 1920	S.	321 6	43 1	25 5	1268	2949	†9500	London & North Eastern Railway Co., Marylebone Station, London. *Robert Davis, Parkeston Quay, Essex.*
148087	Brulin	..	Montreal, 1932	Hebburn-on-Tyne 1924	S.	248 0	43 0	22 8	1576	2241	155	Bruce Lindsay Bros., Lim., 8, John's Place, Leith. *Charles Sharp, 5, John's Place, Leith.*
122253	Brulot	..	Quebec, 1907	Salmon Lake, Quebec. 1903	W.	32 0	10 5	3 5	6	8	2 Pa.	George J. Paradis, Salmon Lake, Quebec.
94902	Brunette	V.G.Y.B	Vancouver, B.C., 1918	New Westminster B.C. 1890	W.	56 9	13 8	7 5	25	42	13	Murray R. Cliff, 112/744. Hastings St. West, Vancouver, B.C.
135318	Bruno	..	London, 1914	Rotterdam . 1914	S.	75 9	20 6	10 8	Nil.	100	53	Union Lighterage Co., Lim., 16, Philpot Lane, London. *Richard Lambert, same address.*
110627	Brunswick	..	Liverpool, 1900	Liverpool . 1899	S.	92 0	20 1	10 9	1	150	69	Alexandra Towing Co., Lim., 6, Covent Garden, Water St., Liverpool, 2. *Alexander Bicket, same address.*
112056	Brunswick	..	St. John's, N.F.L., 1919	Canning, N.S. . 1901	W.	110 0	23 0	8 7	73	184	42	St. Georges Steamship Co., Lim., St. Georges, N.F.L.
143601	Bruyère	G.C.B.M	Liverpool, 1919	Dumbarton . 1919	S.	400 9	52 3	28 5	3156	5335	517	Lamport & Holt Line, Lim., Royal Liver Building, Liverpool. *Francis H. Lowe, same address.*
144008	Brynymor	G.Y.X.F	Swansea, 1936	Burntisland . 1936	S.	410 0	56 0	25 4	2931	4771	377	Brynymor Steamship Co., Lim., Coleridge House, Swansea. *George R. Batchelar, same address.*
101120	Buangla	..	Sydney, N.S.W., 1894	Nowra, N.S.W. . 1894	W.	41 7	11 5	3 7	9	14	2	Walter R. Elyard, Nowra, N.S.W.
118152	Buccleuch	..	Granton, 1903	Leith . 1903	S.	100 7	20 1	10 6	53	146	57	×Archibald G. Brown, Granton Harbour, Granton.
125087	Bucentaur		Lowestoft, 1925	Selby . 1907	S.	105 0	21 5	11 1	88	184	57	Consolidated Fisheries, Lim., Grimsby. *Sir John D. Marsden, Bt., Fish Docks, Grimsby.*
125313	Buchan	..	Fraserburgh 1908	Sandhaven . 1908	W.	86 7	18 1	8 5	34	81	30	×George Walker, 119, Shore St., Fraserburgh.
139341	‡Buchans	M.J.B.R	Aberdeen, 1932	Aberdeen . 1918	S.	115 4	22 1	12 1	87	203	§430	×Wilson Buchan, 194, Victoria Rd., Aberdeen.
143868	‖Buchans II	..	Aberdeen, 1934	Wivenhoe, Essex 1919	S.	115 4	22 1	12 1	88	202	§430	×Wilson Buchan, 194, Victoria Rd., Torry, Aberdeen.
160998	Buckingham	..	Grimsby, 1930	Selby . 1930	S.	122 3	22 1	12 7	100	253	83	Queen Steam Fishing Co., Lim., Fish Docks, Grimsby. *Charles A. Osborne, same address.*
130004	Buckler	..	Lowestoft, 1911	Yarmouth . 1911	S.	84 5	18 1	8 7	37	81	32	×George H. Catchpole, 58, Kirkley Park Rd., South Lowestoft.
90137	Buffalo	Z.S.P.X	East London, 1930	Whiteinch . 1898	S.	110 0	24 1	12 9	5	252	157	South African Railways & Harbours, Johannesburg.
118946	Buffalo	M.C.D.Y	Grimsby, 1905	Beverley . 1905	S.	122 0	21 6	11 4	92	230	65	×Thomas E. Fisher, Fish Docks, Grimsby.
147900	Bulan	M.L.X.C	Glasgow, 1924	Linthouse, Glasgow. 1924	S.	220 3	35 1	13 1	442	1048	165	Peninsular & Oriental Steam Nav. Co., 122, Leadenhall St., London, E.C.3. *Sir William C. Currie, same address.*
143434	••Bulgarian	G.B.Y.V	London, 1920	Flensburg . 1904	S.	292 5	41 2	18 8	1268	2064	§850	Westcott & Laurance Line, Lim., 5 & 6 Billiter Ave., London, E.C.3. *Arthur J. S. Todd, same address.*
160726	Bulkarier	V.G.C.W	Montreal, 1932	Haverton Hill-on-Tees. 1929	S.	253 0	43 3	23 9	1392	2376	147	Canada Cement Transport Lim., Canada Cement Bldg., Montreal. *William F. Fletcher, same address.*
114869	Bull Dog	..	Bristol, 1902	Chepstow . 1884	I.	87 8	20 1	8 5	48	122	46	The Corporation of Bristol, Bristol. *Alfred J. Lloyd, Docks Office, Queen Square, Bristol.*
125902	††Bullger	M.D.G.N	Leith, 1934	Barrow . 1907	S.	128 0	25 8	12 0	6	270	184	Leith Salvage & Towage Co., Lim., 2, Commercial St., Leith. *Norman S. Locke, same address.*
121116	Bulli	..	Sydney, N.S.W., 1905	Sydney, N.S.W. 1905	W.	72 7	16 5	7 4	29	42	24	Colonial Sugar Refining Co., Lim., Sydney, N.S.W.
139151	Bulwark	..	London, 1916	Great Yarmouth 1916	S.	71 1	18 2	8 7	—	69	40	Cory Lighterage, Lim., Cory Bldgs., Fenchurch St., London, E.C.3. *Reginald J. Speller, same address.*
149045	Bunsen	M.G.V.X	Hull, 1926	Beverley . 1926	S.	140 4	24 0	13 2	141	358	96	F. and T. Ross, Lim., Myton St., Hull. *Percy Ross, same address.*
101013	Bunyip	..	Sydney, N.S.W., 1891	Brisbane Water, N.S.W. 1891	W.	76 8	16 9	6 9	49	73	12	Andrew J. Sievers, Sydney, N.S.W.
125648	‡‡Burbo	M.C.S.X	Liverpool, 1923	Pt. Glasgow . 1907	S.	320 0	52 9	21 1	1847	2965	244	Mersey Docks & Harbour Board, Dock Office, Liverpool. *Thomas L. Norfolk, same address.*

* Formerly the "Gertrude M." † S.H.P. Turbines. ‡ Formerly the "Keys." § I.H.P. ‖ Formerly the "Kirby" and "Pat Cabarty."
** Formerly the "Otto Kalthoff." †† Formerly the "Cartmel." ‡‡ Formerly the "Lord Desborough."

Digitized by Google

Official No.	Name of Ship.	International Code Signal (Visual).	Port and Year of Registry.	Where and When Built.		Material.	Dimensions. Length.		Breadth.		Depth of Hold.		Registered Tonnage. Net Tonnage.	Gross Tonnage.	Horse Power of Engines.	Owner, or Part Owner, and Manager (if recorded). × Signifies *Managing Owner*. Italics signify *Manager*.
							ft.	10ths	ft.	10ths	ft.	10ths				
119651	Burd	..	Banff, 1904	North Shields	1904	S.	82	2	18	5	8	3	31	83	27	× James Murray, 22, Admiralty St., Buckie, Banffshire.
160559	Burdwan	G.K.F.Q	London, 1928	Whiteinch	1928	S.	436	0	57	5	29	8	2879	6069	*676	Hain Steamship Co., Lim., 24, St. Mary Axe, London, E.C.3. *Rupert S. Cotton, same address.*
139302	Bureaucrat	M.G.F.X	Hull, 1916	Selby	1916	S.	90	0	21	1	9	9	1	137	69	United Towing Co., Lim., 11, Nelson St., Hull. *Thomas C. Spink, same address.*
136333	Burma	G.R.L.V	Glasgow, 1914	Dumbarton	1914	S.	466	5	58	1	30	6	4955	7821	348	British & Burmese Navigation Co., Lim., 95, Bothwell St., Glasgow, C.2. *Robert Galloway, same address.*
87878	Burmah	..	Liverpool, 1883	Northwich	1875	W.	86	9	20	8	8	8	86	127	24	× Michael Halligan, 17, Park Rd., East, Birkenhead.
151788	Burmannia	..	Rangoon, 1923	Falmouth	1918	S.	61	5	13	6	7	4	21	49	†120	Balthazar & Son, Lim., 681, Merchant St., Rangoon.
111532	‡Burnaby	..	Vancouver, B.C., 1900	Vancouver, B.C.	1900	W.	77	4	17	9	7	0	4	63	16	British Columbia Pulp & Paper Co, Lim, 708–714, Bank of Nova Scotia Bldg., Vancouver, B.C.
118195	§Burnbanks	..	Aberdeen, 1922	Aberdeen	1905	S.	110	2	21	8	11	7	76	193	67	× George Wood, 256, Victoria Rd., Torry, Aberdeen.
137722	‖Burnhaven	..	Buckie, 1924	Aberdeen	1918	S.	86	2	18	5	9	2	38	96	42	× William Flett, Westfield, Castle St., Findochty, Banff.
125182	Burra	..	Melbourne, 1926	Balmain, N.S.W.	1908	W.	63	5	15	6	6	3	26	38	12	Adelaide Steamship Co., Lim., Currie St., Adelaide, S.A.
125175	Burra-Bra	..	Sydney, N.S.W., 1908	Sydney, N.S.W.	1908	S.	195	3	31	7	13	5	312	458	100	Port Jackson & Manly Steamship Co., Lim., No. 3 Jetty, Circular Quay, Sydney, N.S.W.
69762	Burrabogie	..	Melbourne, 1882	Echuca	1874	W.	105	8	16	4	6	4	81	95	30 Pa.	Lakes Shipping Co., Proprietary, Lim., Bairnsdale, Victoria.
117018	Burrard	..	New Westminster, B.C., 1912	Vancouver, B.C.	1905	W.	63	6	14	2	6	5	38	56	10	Monarch Towing and Trading Co., Lim., New Westminster, B.C.
141702	Burrard Chief	V.G.L.M	Victoria, B.C., 1931	Vancouver, B.C.	1919	W.	67	2	19	9	9	1	57	99	27	Island Tug & Barge Co., Lim., Foot Fort St., Victoria, B.C.
129630	**Burrington Coombe	M.D.L.B	Bristol, 1927	Govan	1910	S.	160	6	25	0	9	4	182	462	71	Ald Shipping Co., Lim., 129, Cumberland Rd., Bristol. *Alfred L. Duggan, The Bowers, Bower Ashton, Bristol, and William J. Barwell, 3, Victoria Sq., Clifton, Bristol.*
120749	Burwah	V.J.B.W	Melbourne, 1908	Sunderland	1908	S.	275	5	42	7	20	8	1070	2317	338	Australia Steamships Proprietary, Lim., Market St., Melbourne.
126403	Burwash	..	Ottawa, Ont., 1909	Kippewa, Quebec	1909	Cmp.	68	5	15	1	5	8	28	45	18 Pa.	McLachlin Brothers, Lim., Arnprior, Ontario.
101041	Burwood	..	Sydney, N.S.W., 1892	Port Stephens, N.S.W.	1886	W.	61	0	16	6	5	0	30	45	10	James P. Shedden, Mosman, Sydney, N.S.W.
132093	Bury	G.R.N.M	Grimsby, 1910	Hull	1910	S.	265	0	36	0	17	4	922	1691	177	London & North Eastern Railway Co., Marylebone Station, London. *Edward M. Rutter, London & North Eastern Railway Co., Grimsby.*
139622	††Bury Hill	..	London, 1934	Stockton-on-Tees	1917	S.	400	0	52	0	24	3	2767	4542	425	Sussex Steamship Co., Lim., 7–8, Bury Court, London, E.C.3. *Basil M. Mavroleon, 76, Berkeley Court, Baker St., London, W.1.*
127416	Bush	..	Fleetwood, 1919	North Shields	1906	S.	120	1	21	6	11	5	85	222	66	Scarisbrick Steam Trawlers (Fleetwood), Lim., Orient Buildings, Station Road, Fleetwood. *William W. Brierley, same address.*
161350	Bushwood	G.K.R.B	London, 1930	Sunderland	1930	S.	283	0	41	5	18	9	1297	2314	204	Wm. France Fenwick & Co., Lim., 5, Fenchurch St., London, E.C.3. *Kenneth R. Pelly, same address.*
149923	Busi	M.N.W.Y	London, 1927	Leith	1927	S.	75	4	18	1	8	3	—	79	53	Beira Boating Co., Lim., St. Benet Chambers, Fenchurch St., London, E.C.3. *William Barr, same address.*
160272	Busiris	M.P.N.Q	Glasgow, 1929	Troon	1929	S.	215	7	32	1	12	3	438	943	120	Moss Hutchison Line, Lim., 31, James St., Liverpool. *Austin Tinckler, "Fincashel," College Rd. North, Liverpool, 23.*

*And Turbines. † I.H.P. ‡ Formerly the "Bermuda." § Formerly the "[illegible]." ‖ Formerly the "[illegible]." ** Formerly the "[illegible]" and "[illegible]."

113157	Busk	M.G.C.Y	Hull, 1917	North Shields	1906	S.	144	0	24	1	10	4	142	367	88	× John S. Cole, Custom House Buildings, Quayside, Newcastle-on-Tyne.
136151	Bustard	M.J.W.T	Swansea, 1919	Sheerness	1872	I.	85	0	20	0	8	7	57	131	34	Thos. W. Ward, Lim., Savile St., Sheffield. *Joseph Ward, The Albion Works, Savile St., Sheffield.*
151406	Bustard I	V.T.B.C	Bombay, 1924	Renfrew	1923	S.	180	2	31	2	14	2	207	740	*900	Bombay Port Trust, Ballard Rd., Fort, Bombay.
138028	Bustekagan	..	Kenora, Ont., 1918	Fort Frances, Ont.	1918	W.	43	5	11	0	4	5	18	30	5	Shevlin Clarke Co., Lim., Fort Francis, Ont.
133718	Buster B.	..	New Westminster, B.C., 1924	Vancouver, B.C.	1912	W.	46	0	14	0	6	0	23	34	10	Thomas Cooper, 720, Hamilton St., New Westminster, B.C.
150195	Bustler	..	Sydney, N.S.W., 1923	Cockatoo Island, Sydney.	1917	S.	75	5	16	6	8	2	—	74	38	Mrs. Catherine Daley, Mosman, Sydney, N.S.W.
125831	Busy Bee	..	Buckie, 1914	Porthleven	1907	W.	84	2	19	1	8	4	35	84	31	Mrs. Jeannie Murray, 25, Hall St., Buckie, Banff. *George A. Ellis, c/o Thomson Brown Lim., Commercial Rd., Buckie.*
114892	Busy Bee	..	Peterhead, 1931	Aberdeen	1903	S.	86	2	18	6	9	1	34	92	31	× James G. A. Stephen, 7, Jamaica St., Peterhead.
141006	Busy Bee	..	Quebec, 1919	Lauzon, Que.	1919	S.	78	0	20	0	9	6	5	115	43	Davie Shipbuilding & Repairing Co., Lim. (Incorporated 1925), 9, Victoria Square, Montreal.
111785	Bute	..	Victoria, B.C., 1903	Sidney, B.C.	1901	W.	29	0	8	4	2	9	3	7	1	Cowichan Lumber Co., Lim., Duncan's Station, Vancouver, B.C
133053	†Buteshire	G.N.Z.P	Glasgow, 1912	Hebburn and Jarrow.	1912	S.	430	5	53	6	26	6	4066	6590	‡916	British & South American Steam Navigation Co., Lim., 4, St. Mary Axe, London, E.C.3. *Harold J. McCarraher, same address.*
109814	Buzzard	M.C.P.M	Grimsby, 1898	Beverley	1898	I.	109	1	21	0	11	3	74	181	50	× Bernard H. Bannister, Fish Docks, Grimsby.
124804	Buzzard	..	Hull, 1907	Goole	1907	S.	110	0	21	6	11	6	73	199	55	Kelsall Brothers & Beeching, Lim., St. Andrew's Dock, Hull. *Charles H. Emerson, same address.*
101080	Byangum	..	Sydney, N.S.W., 1893	Balmain, N.S.W.	1865	W.	62	0	10	2	5	3	18	29	10 Pa.	Wm. Hatton, Byangum, Tweed River, N.S.W.
156036	Byat	..	Rangoon, 1929	Rangoon	1929	S.	66	0	14	0	§6	8	9	40	18	Irrawaddy Flotilla Co., Lim., 153, St. Vincent St., Glasgow.
130219	Bydand	..	Fraserburgh, 1925	Peterhead	1917	W.	86	2	19	1	9	4	38	90	37	× Andrew Ritchie, 29, Fordyce St., Rosehearty.
140000	Byng	..	Lowestoft, 1920	Gt. Yarmouth	1919	S.	92	1	19	0	9	1	51	107	*235	× George W. Keable, 49, Carlton Rd., Lowestoft.
126922	C.A.B.	..	Quebec, 1910	St. Joseph de Levis.	1909	W.	55	6	15	0	5	7	12	30	6	John K. Hackett, 2 Provost St., Quebec.
153414	C.I.P. No. 1	..	Montreal, 1927	Simcoe, Ont.	1920	W.	41	5	11	0	3	2	12	24	3	Canadian International Paper Co., 355, Beaver Hall Sq., Montreal.
153415	C.I.P. No. 2	..	Montreal, 1927	Simcoe, Ont.	1920	W.	41	3	11	0	3	4	9	20	3	Canadian International Paper Co., 355, Beaver Hall Sq., Montreal.
153416	C.I.P. No. 3	..	Montreal, 1927	Simcoe, Ont.	1923	W.	43	5	11	0	3	0	9	20	3	Canadian International Paper Co., 355, Beaver Hall Sq., Montreal
153417	C.I.P. No. 4	..	Montreal, 1927	Simcoe, Ont.	1924	W.	43	1	11	0	3	0	9	20	3	Canadian International Paper Co., 355, Beaver Hall Sq., Montreal.
153418	C.I.P. No. 5	..	Montreal, 1927	Simcoe, Ont.	1924	W.	43	2	11	0	3	0	9	20	3	Canadian International Paper Co., 355, Beaver Hall Sq., Montreal.
153419	C.I.P. No. 6	..	Montreal, 1927	Simcoe, Ont.	1925	W.	42	8	11	0	3	0	8	19	3	Canadian International Paper Co., 355, Beaver Hall Sq., Montreal.
153420	C.I.P. No. 7	..	Montreal, 1927	Simcoe, Ont.	1926	W.	43	6	11	1	3	1	9	20	3	Canadian International Paper Co., 355, Beaver Hall Sq., Montreal.
153421	C.I.P. No. 8	..	Montreal, 1927	Simcoe, Ont.	1926	W.	43	0	11	1	3	0	9	19	3	Canadian International Paper Co., 355, Beaver Hall Sq., Montreal.
154468	C.I.P. No. 9	..	Montreal, 1929	Simcoe, Ont.	1910	W.	43	0	11	1	3	4	11	24	3	Canadian International Paper Co., 1155, Beaver Hall Square, Montreal.
85495	‖C. A. Boone	..	Collingwood, Ont., 1884	Waubaushene, Ont.	1883	W.	63	6	15	5	7	4	30	44	75	Charles S. Boone, Toronto, Ontario.
150488	C. A. Cole	..	Kingston, Ont., 1922	Chaumont, N.Y., U.S.A.	1922	W.	61	8	15	5	6	6	7	57	14	Claude W. Cole, Picton, Ont.
92664	**C. B. Powell	..	Ottawa, Ont., 1887	Pembroke, Ont.	1887	Cmp.	139	0	36	0	7	2	172	272	21 Pa.	Upper Ottawa Improvement Co., Lim., Ottawa, Ontario.

* I.H.P. † Formerly the "Clan Macewen." ‡ And Turbine. § Depth from top of beam amidships to top of keel. ‖ Formerly the "Severn." ** Formerly the "G. B. Pattee."

Official No.	Name of Ship.	International Code Signal (Visual).	Port and Year of Registry.	Where and When Built.	Material.	Dimensions. Length.	Dimensions. Breadth.	Dimensions. Depth of Hold.	Registered Tonnage. Net Tonnage.	Registered Tonnage. Gross Tonnage.	Horse Power of Engines.	Owner, or Part Owner, and Manager (if recorded). × Signifies *Managing Owner*. Italics signify *Manager*.
						ft. 10ths	ft. 10ths	ft. 10ths				
141770	C. E. Bush	..	Montreal, 1920	Newburgh, N.Y., U.S.A., 1911	W.	41 5	13 0	5 0	9	20	6	Canadian International Paper Co, 1155, Beaver Hall Square, Montreal.
92657	*C. F. Dunbar	..	St. Catherines, Ont., 1888	Erie, U.S.A. 1871	W.	47 3	13 0	5 0	22	33	20	James Pendergast, Cornwall, Ontario.
149494	C. H. Houson	..	Sarnia, Ont., 1931	Wallsend-on-Tyne 1929	S.	252 8	43 4	17 8	1148	1927	138	Sarnia Steamships, Lim., Sarnia, Ont. *Robert S. Misener, same address.*
136061	C. J. Archer	..	Middlesbrough, 1913	South Shields 1913	S.	70 0	16 1	7 6	4	64	30	Tees Conservancy Commissioners, Queen's Terrace, Middlesbrough. *Frederick T. Nattrass, same address.*
122646	C. J. Booth	..	Ottawa, Ont., 1908	Latchford, Ont. 1907	W.	75 4	18 0	5 2	50	86	8 Pa	John R. Booth, Ottawa, Ont.
101203	C. M. Winch	..	St. John's, N.F.L., 1891	New York, U.S.A. 1872	W.	88 0	18 5	8 5	49	88	23	Dominion Coal Co., Lim., Sydney, C.B.
150208	C. P. Robinson	Z.S.D.P	Durban, S.A., 1927	Porsgrund. 1917	S.	106 7	22 2	12 5	66	196	80	Union Whaling Co., Lim., 1, Orange Grove Bldgs., Smith St., Durban, S.A.
122398	C. R. Lamb	..	Victoria, B.C., 1908	Kamloops, B.C. 1907	W.	91 3	19 9	4 0	121	205	34 Pa.	William Louie, Kamloops, B.C.
147425	C. W. S. Progress	M.P.Y.Z	Manchester, 1931	Newcastle 1931	S.	213 2	32 3	12 5	514	967	174	Co-operative Wholesale Society, Lim., 1, Balloon St., Manchester. *Alfred E. Menzies, same address.*
138579	C. W. Cadwell	..	Windsor, Ont., 1927	Superior, Wis. 1911	S.	154 8	37 1	9 1	219	564	39	Thomas A Tees, George A. Kinchen & Clarence E. Forbes, Toronto, Ont.
116547	C. W. Cole	..	Kingston, Ont., 1903	Kingston, Ont. 1903	W.	49 5	11 0	4 5	11	16	12	Claude W. Cole, Milford, Ontario.
107733	C. Here	..	Kingston, Ont., 1899	Kingston, Ont. 1899	W.	49 3	8 2	3 7	5	7	8	Mrs. Barbara Davies, Kingston, Ontario.
138007	C. Kylander	..	Port Arthur, 1918	Rossport, Ont. 1916	W	46 0	15 0	5 5	19	28	7	Frank W. Bowman, 383, Van Norman St., Port Arthur, Ontario.
132455	†Cabarita	G.J.R.P	Glasgow, 1930	Port Glasgow 1915	S.	364 7	51 4	26 0	2612	4364	421	Bank Line, Lim., 102, Hope St., Glasgow. *Andrew A. M. Weir, same address.*
147639	Cable Enterprise	G.B.Z.F	London, 1924	Glasgow 1924	S.	198 9	30 1	19 4	357	943	146	Western Telegraph Co., Lim., Electra House, Victoria Embankment, London, W.C.2. *John C. Denison-Pender, same address.*
108934	Cabot	..	St. John's, N.F.L., 1898	Christiania 1898	Cmp.	86 1	17 6	10 5	39	98	35	Newfoundland Whaling Co., Lim., St. John's, Newfoundland.
129886	Cachalot	..	St. John's, N.F.L., 1911	Christiania 1911	S.	92 1	18 1	10 5	38	107	52	Newfoundland Whaling Co., Lim., St. John's, N.F.L.
145854	Caddisfly	..	Liverpool, 1921	Slikkerveer 1914	S.	63 3	15 8	7 3	4	56	22	Caddisfly Steam Tug Co., Lim., 8, Drury Lane, Liverpool. *Joseph Jones, same address.*
74775	Cadell	..	Adelaide, S.A., 1884	Goolwa, S.A 1876	I.	122 3	20 3	8 0	74	154	45 Pa.	Laurence H. Landseer, Adelaide, S.A.
133431	‡Cadella	M.D.W.T	Aberdeen, 1935	Selby 1913	S.	133 5	23 0	12 2	115	289	83	×Alexander Rannie, 196, Market St., Aberdeen.
88728	Cader Bux	..	Rangoon, 1885	Rangoon 1884	S.	50 0	8 5	4 5	8	12	7	Rassool Bux, Pegu.
140703	Cadillac	G.Q.D.X	Newcastle, 1917	Hebburn-on-Tyne. 1917	S.	530 2	66 3	33 8	7413	12076	793	Anglo-American Oil Company, Lim., 36-38, Queen Anne's Gate, London, S.W.1. *Frederic J. Wolfe, same address.*
147411	Cadishead	..	Manchester, 1926	Leith 1917	S.	85 3	21 0	10 5	18	154	87	Manchester Ship Canal Co., Ship Canal House, King St., Manchester. *Matthew Kissane, same address.*
139958	Cadorna	..	Aberdeen, 1919	Aberdeen 1917	S.	120 2	23 5	12 1	101	255	82	Aberdeen Pioneer Steam Fishing Co., Lim., 158, Market St., Aberdeen. *Horace E Stroud, same address.*
149447	Caduceus	G.K.B.D	Newcastle, 1927	Newcastle 1927	S.	400 4	53 0	25 3	2645	4364	414	Hall Brothers Steamship Co., Lim., 4, Royal Arcade, Newcastle-on-Tyne. *Matthew M. Mein, same address.*
136087	§Caerphilly Castle	G.S.R.V	Swansea, 1928	South Shields 1919	S.	125 3	23 4	12 6	113	275	87	Consolidated Fisheries Lim., Fish Docks, Grimsby. *Sir John D. Marsden, Bart., same address.*
89920	Cæsar	..	Glasgow, 1884	Hamilton Hill 1884	I.	66 5	15 4	5 1	26	44	13	J. Hay & Sons, Lim., 45, Renfield St., Glasgow, C.2. *John Hay, same address.*

* Formerly the "Howard B. Payne." † "Chronos." ‡ Formerly the "Pearl II." § Formerly the "Ebor Elect."

Digitized by Google

122201	*Cabotte .	..	Sorel, Que., 1935 .	Philadelphia, Par. 1872 U.S.A.	I.	111	9	22	0	9	8	82	165	49	J. Leonard Stewart, Sorel, P.Q.
123755	†Cald .	..	Gibraltar 1934 .	Canning Town, 1906 London	S.	125	0	20	7	8	5	121	271	48	M. H. Bland & Co., Lim., Cloister Bldg., Gibraltar.
149412	Cairnesk .	G.M.K.R	Newcastle, 1926.	Sunderland . 1926	S.	401	8	55	3	26	3	3015	5007	‡2875	Cairn Line of Steamships, Lim., Milburn House, Newcastle-on-Tyne. *Thomas R. Cairns, same address.*
135499	Cairngarth .	M.D.Z.L	Liverpool, 1913 .	Lytham . 1913	S.	86	3	21	1	9	6	—	183	79	Rea Towing Co., Lim., 20, Water St., Liverpool. *Douglas Raby, same address.*
149417	Cairnglen .	G.B.K.Q	Newcastle, 1926.	Sunderland . 1926	S.	401	8	55	3	26	3	3024	5019	‡2875	Cairn Line of Steamships, Lim., Milburn House, Newcastle-on-Tyne. *Thomas R. Cairns, same address.*
119113	Cairngorm .	M.G.R.M	Glasgow, 1901 .	Glasgow . 1904	S.	141	7	26	1	10	9	156	401	91	×William F. Robertson and John M. Robertson, 45, West Nile St., Glasgow, C.2.
98857	Cairnie .	M.C.N.S	Methil, 1912 .	Blyth . 1891	I.	120	2	20	1	10	2	105	250	50	×Matthew Taylor, East High St., Methil, Fifeshire.
140707	Cairnmona .	G.Q.K.L	Newcastle, 1918.	Sunderland . 1918	S.	390	2	53	1	33	7	2806	4666	380	Cairn Line of Steamships, Lim., Milburn House, Newcastle-on-Tyne. *Thomas R. Cairns, same address.*
139817	§Cairnrigh .	..	Aberdeen, 1920 .	(a) (a)	S.	124	2	22	5	8	3	87	199	42	×Alexander A. Davidson, Commercial Quay, Aberdeen.
147708	Cairnrock .	..	London, 1924 .	Lekkerkerk, Holland. 1924	S.	77	2	20	0	9	6	—	90	47	Harrisons (London) 1931, Lim., 66, Mark Lane, London, E.C.3. *John Harrison, same address.*
145449	Cairnross .	G.F.Y.X	Newcastle, 1921.	Sunderland . 1921	S.	425	0	55	0	26	6	3316	5494	622	Cairn Line of Steamships, Lim., Milburn House, Newcastle-on-Tyne. *Thomas R. Cairns, same address.*
140718	Cairnvalona .	G.Q.K.M	Newcastle, 1918.	Sunderland . 1918	S.	415	2	53	1	33	7	2971	4929	549	Cairn Line of Steamships, Lim., Milburn House, Newcastle-on-Tyne. *Thomas R. Cairns, same address.*
116071	Cairo .	..	Hull, 1902 .	Beverley . 1902	I.	108	4	21	3	11	2	67	172	45	×Colin H. Brand, Docks, Milford Haven.
129183	‖Cairo City .	..	London, 1933 .	Linthouse, Glasgow. 1906	S.	380	4	47	4	31	1	2907	4792	654	Fenton Steamship Co., Lim., 18 & 19, Gt. St. Helens, London, E.C.3. *Pericles G. Callimanopulos, Philellenes St., 20, Athens.*
83667	Cakobau .	..	Sydney, N.S.W., 1882.	Berry's Bay, N.S.W. 1882	I.	111	3	19	3	7	6	112	178	40 Pa.	Edward W. Knox, Sydney, N.S.W.
99942	**Cala Mara .	M.C.B.M	Barrow, 1898 .	Barrow . 1898	S.	152	5	21	1	11	1	82	217	65	Albert Batchelor, Bleak House, Broadstairs, Kent.
108738	Calanthe .	M.L.G.R	London, 1922 .	Linthouse . 1898	S.	164	0	24	0	13	5	162	370	108	×David Forbes, Kifissia, Athens, Greece.
135486	Calbuco .	..	Liverpool, 1913 .	Lytham . 1913	S.	62	2	15	1	7	4	27	55	14	Pacific Steam Navigation Co., Pacific-Royal Mail Offices, Liverpool. *Edward James, Goree, Water Street, Liverpool.*
128969	Calcaria. .	M.D.K.T	Workington, 1910 .	Workington . 1910	S.	164	8	26	6	11	0	224	569	88	Calcaria, Steamship Co., Lim., 9, Queen Square, Bristol. *Harold S. Smith, Elmhurst, Stoke Lane, Westbury-on-Trym, Bristol.*
143742	Calchas .	G.D.P.T	Liverpool, 1921 .	Belfast . 1921	S.	490	8	62	4	39	6	6329	10305	††1272	Ocean Steam Ship Co., Lim., 1, India Buildings, Water Street, Liverpool. *Lawrence D. Holt, same address.*
140563	Calcium. .	M.J.B.D	Liverpool, 1918 .	Greenock . 1918	S.	180	5	28	1	10	8	280*	613	81	I.C.I. (Alkali) Lim., Imperial Chemical House, Millbank, London, S.W.1. *William H. Needs, Cunard Bldg., Liverpool.*
140168	Caldare .	V.J.G.V	Sydney, N.S.W., 1931.	Aberdeen . 1930	S.	165	5	36	6	11	2	281	760	136	Australian Steamships Pty., Lim., Sydney, N.S.W.
143442	Calderon .	G.B.W.Z	London, 1919 .	Dundee . 1919	S.	270	6	38	1	16	2	540	1374	278	MacAndrews & Co., Lim., Goree, Water Street, Liverpool, 3. *Richard L. Curphey, same address.*
138769	‡‡Caldew .	G.S.T.V	Fleetwood, 1919 .	Middlesbrough . 1914	S.	129	7	23	5	12	7	115	287	97	Wyre Steam Trawling Co., Lim., 114, Dock St., Fleetwood. *Magnus B. J. Wedum, same address.*
137420	Caldy .	..	Milford, 1921 .	North Shields . 1908	S.	120	5	21	5	11	6	85	222	68	×Joseph S. Pettit, Waynflete, The Rath, Milford Haven, Pembroke.
155314	Caledon .	V.J.G.X.	Sydney, N.S.W., 1927.	Burntisland . 1927	S.	215	3	42	4	13	3	582	1083	154	Australian Steamships Proprietary, Lim., 35–45, Market St., Melbourne, Vic.
108582	Caledonia .	..	Aberdeen, 1906 .	Aberdeen . 1898	S.	100	4	20	1	10	7	55	144	50	×Thomas Cormack, 176, Victoria Rd., Torry, Aberdeen.

* " J. G. Witherbee." † Formerly the " Rochester Queen " and " Gertrude." ‡ B.H.P. Turbines. § Foreign name " Cachosia " and " Dokter Krugler."
‖ Formerly the " Iphigenia " and " Elmina," foreign name " Albertville." ** Formerly the " Seanymph " and " Jeannette." †† Turbines. ‡‡ Formerly the " Maristo."

Official No.	Name of Ship.	International Code Signal (Visual).	Port and Year of Registry.	Where and When Built.	Material.	Dimensions. Length. (ft. 10ths)	Breadth. (ft. 10ths)	Depth of Hold. (ft. 10ths)	Registered Tonnage. Net Tonnage.	Gross Tonnage.	Horse Power of Engines.	Owner, or Part Owner and Manager (if recorded). ×Signifies *Managing Owner*. Italics signify *Manager*.
148878	Caledonia	G.F.J.Y	Glasgow, 1925	Linthouse, Glasgow 1925	S.	553 0	70 4	38 7	10036	17046	*12500	Anchor Line, Lim., 14, St. Vincent Place, Glasgow, C.1. *Randall J. Carozzi, same address.*
161981	Caledonia	..	Glasgow 1934	Dumbarton 1934	S.	223 6	30 1	9 4	282	624	148 Pa.	Caledonian Steam Packet Co. Lim., 302, Buchanan St., Glasgow C.2. *Charles A. Bremner, "Arnisdale," Gourock.*
118142	Caledonia	..	Liverpool, 1904	Northwich 1904	S.	76 2	18 8	9 3	62	110	18	I. C. I. (Alkali), Lim., Northwich. *William H. Needs, Cunard Bldg., Liverpool.*
130122	Caledonian	..	Grangemouth, 1913	Paisley 1913	S.	132 9	29 1	11 7	169	370	48	London Midland & Scottish Railway Co., Euston Station, London, N.W.1. *Owen G. Roberts, same address.*
160195	Caledonian Monarch	G.B.N.R	Glasgow, 1928	Old Kilpatrick 1928	S.	420 6	56 2	28 0	3646	5851	351	Monarch Steamship Co., Lim., 45, West Nile St., Glasgow, C.1. *James D. Dunn, same address.*
126863	†Calgadoc	..	Fort William, Ont., 1925	Dumbarton 1910	S.	247 8	43 7	22 8	1664	2201	215	Paterson Steamships Lim., Fort William, Ont.
112205	‡Calgarian	C.Y.M.S	Hamilton, Ont., 1909	Dundee 1905	S.	250 0	43 2	23 5	1454	2272	146	Canada Steamship Lines, Lim., 9, Victoria Square, Montreal.
143707	Calgary	G.F.J.T	Liverpool, 1921	Clydebank, Glasgow. 1921	S.	440 1	59 2	31 1	4486	7206	§2850	Elder Dempster Lines Lim., Colonial House, 20, Water St., Liverpool. *Gerald F. Torrey, same address.*
139347	Caliban	..	Hull, 1919	Falmouth 1919	S.	125 4	23 5	12 6	123	277	88	Brand & Curzon, Lim., Milford Haven. *Edward Brand and Charles Curzon, Milford Docks, Milford Haven.*
147871	California	G.D.J.Z	Glasgow, 1923	Linthouse, Glasgow. 1923	S.	553 0	70 4	38 8	9930	16792	*12500	Anchor Line, Lim., 14, St. Vincent Place, Glasgow, C.1. *Randall J. Carozzi, same address.*
121610	Caliph	M.C.R.V	Liverpool, 1934	North Shields 1906	S.	120 5	21 6	11 7	87	226	55	Harley & Miller, Lim., 39, Gt. Charlotte St., Liverpool. *Richard H. Jones, same address.*
144788	‖Calliopsis	..	Kirkcaldy, 1928	Inverness 1918	S.	86 3	18 5	9 3	41	97	42	William C. Wilson, Windsor Crescent, Whitley Bay, Northumberland. *John T. Graham, Thordisa, Anstruther.*
161681	Calshot	G.S.J.X	Southampton, 1930	Woolston 1930	S.	147 8	33 1	18 1	282	679	**1500	Southampton, Isle of Wight & South of England Royal Mail Steam Packet Co., Lim., Western Esplanade, Southampton. *Charles C. Sharp, same address.*
147204	Calumet	C.G.J.V	Liverpool, 1923	Clydebank 1923	S.	440 2	59 2	31 1	4462	7268	§2850	Elder Dempster Lines Lim., Colonial House, 20, Water Street, Liverpool. *Gerald F. Torrey, same address.*
134764	††Calverton	M.D.W.P	Grimsby, 1913	Beverley 1913	S.	117 2	21 5	12 1	88	214	58	T. C. & F. Moss, Lim., Fish Docks, Grimsby. *William T. Moss, Llanthony, Abbey Rd., Grimsby.*
113221	‡‡Calvinia	..	Aberdeen, 1924	Hull 1901	I.	111 0	21 0	11 0	94	191	50	Gorspen Steam Trawling Co., Lim., 1, Bon Accord Sq., Aberdeen. *Benjamin Allenby, Commercial Quay, Aberdeen.*
112460	Calypso	M.C.M.M	Hartlepool, 1932	Aberdeen 1901	S.	110 5	20 7	10 8	74	187	50	×James B. Graham, 15, Cliff Terrace, Hartlepool.
139631	§§Cambay Prince	V.T.D.P	Bombay, 1934	Sudbrook, Mon. 1913	S.	158 0	29 7	8 3	249	455	52	Suleman Tarmahomed, 222, Cutlery Bazar, Bombay.
145571	‖‖Cambay Star	V.T.D.R	Bombay, 1933	Oulton Broad 1920	S.	168 0	27 5	11 0	320	637	107	H. H. Nawab of Cambay, Cambay, India.
147619	Camberwell	M.L.V.R	London, 1924	Willington Quay-on-Tyne. 1924	S.	244 1	36 7	18 5	906	1577	183	South Metropolitan Gas. Co., 709, Old Kent Rd., London, S.E.15. *Frederick McLeod, same address.*
124822	***Cambois	..	Blyth, 1931	Dartmouth 1902	W.	54 8	13 0	5 4	10	22	12	Blyth Harbour Commission, Blyth, Northumberland. *Christopher E. Baldwin, Harbour Offices, Blyth.*
102489	†††Cambria	M.N.S.B	Bristol, 1895	Alloa 1895	S.	225 0	26 1	9 4	165	433	358 Pa.	P. & A. Campbell, Lim., 1, Britannia Buildings, Cumberland Basin, Bristol. *William J. Banks, same address.*

* Turbines S.H.P. † Formerly the "Thomas J. Drummond." ‡ Formerly the "Glenellah." § B.H.P. ‖ Formerly the "Sea Toiler," "Nacre," and "Nebula."
** [illegible] ‡‡ Formerly the "Catania," foreign name "Svendborg." ¶¶ Formerly the "Jolly Iris" and "Hani II," foreign name "B.A.H.W. No. 10."

Digitized by Google

144971	Cambria	E.I.B.D	Dublin, 1921	Dumbarton	1921	S.	380	6	45	2	26	2	1396	5402	*1200	London, Midland & Scottish Railway Co., Euston Station, London, N.W.1. *Owen G. Roberts, same address.*
120890	Cambria	..	Liverpool, 1905	Northwich	1892	W.	90	2	21	3	10	4	91	151	28	I.C.I. (Alkali), Lim., Northwich, Cheshire. *William H. Needs, Cunard Bldg., Liverpool.*
120495	Cambria	G.Q.X.Z	London, 1905	Newcastle	1905	S.	283	0	37	1	23	8	-1004	1959	300	Eastern Telegraph Co., Lim., Electra House, Victoria Embankment, London, W.C.2. *John C. Denison-Pender, same address.*
146282	†Cambrian Coast	M.L.C.Z	Liverpool, 1933	Glasgow	1921	S.	200	2	31	1	11	9	343	763	123	Coast Lines, Lim., London House, 3, New London St., London, E.C.3. *Sir Alfred H. Read, same address.*
144589	‡Cambridge	G.D.F.R	London, 1922	Geestemünde	1916	S.	524	5	65	7	37	3	6679	10846	784	Federal Steam Nav. Co., Lim., 138, Leadenhall St., London, E.C. 3. *Allan Hughes, same address.*
164391	Cambridgeshire	..	Grimsby, 1935	South Bank-on-Tees.	1935	S.	162	3	26	7	14	4	161	443	99	Cambridgeshire Fishing Co., Lim., Fish Docks, Grimsby. *Harry M. Cook, same address.*
136736	§Camden.	M.F.R.J	London, 1915	Sunderland	1911	S.	240	2	34	2	20	1	810	1449	148	Charrington Steamship Co., Lim., 16, Mark Lane, London, E.C.3. *James R. Kelly, same address.*
125252	Camellia	..	Kirkcaldy, 1907	Anstruther	1907	W.	86	4	18	6	8	8	30	85	33	James A. White, North Queensferry, Fifeshire.
109027	Cameo	M.C.K.C	Fleetwood, 1935	Govan	1898	S.	110	0	21	0	10	9	67	172	55	×Richard Bettess, 19, St. Peters Place, Fleetwood.
144002	Camerata	G.M.N.V	Swansea, 1931	South Shields	1931	S.	393	4	53	8	26	6	3006	4875	427	La Tunisienne Steam Navigation Co., Lim., 117-121, Leadenhall St., London, E.C.3. *Frank C. Strick, same address.*
149050	‖Cameron	G.T.W.K	Grimsby, 1934	Beverley	1926	S.	140	4	24	0	13	2	153	358	96	Clan Steam Fishing Co. (Grimsby), Lim., Humber Bank, Fish Docks, Grimsby. *Edward C. Grant, same address.*
144242	Cameronia	G.D.X.S	Glasgow, 1921	Dalmuir	1921	S.	552	4	70	4	38	8	9607	16297	12500	Anchor Line, Lim., 14, St. Vincent Place, Glasgow, C.1. *Randall J. Carozzi, same address.*
137796	Camito	G.Q.Y.X	Glasgow, 1915	Linthouse	1915	S.	426	3	54	2	30	4	3979	6828	** 1027	Elders and Fyffes, Lim., 31 & 32, Bow St., London, W.C.2. *Thomas R. Lees, same address.*
121204	Camosun	C.Y.G.Q	Vancouver, B.C., 1911	Paisley	1905	S.	192	7	35	2	14	9	794	1369	124	Union Steamships, Lim., foot Carrall St., Vancouver, B.C.
129580	Campaigner	M.D.P.G	Glasgow, 1911	Linthouse	1911	S.	107	1	23	0	10	2	—	163	111	Steel & Bennie, Lim., 86, Broomielaw, Glasgow. *David F. Bennie, same address.*
127167	††Campania	..	Buckie, 1923	Govan	1909	S.	82	3	18	4	9	0	33	91	41	×Absalom Cormack, 7, Richmond Place, Portgordon, Banff.
100869	Campania	..	Quebec, 1893	Lake Megantic	1893	W.	48	4	13	2	5	0	16	23	4	George M. Stearns, Lake Megantic, Compton Co., Quebec.
142724	‡‡Campden Hill	G.S.D.K	London, 1918	Montreal	1918	S.	380	4	49	2	26	7	2619	4276	266	Campden Hill Steamship Co., Lim., 7, Bury Court, London, E.C.3. *Dimitrios M. Mavroleon, 60, Westbourne Court, Westbourne Terrace, London, W.2.*
125830	Camperdown	..	Inverness, 1930	Aberdeen	1907	S.	84	2	18	1	8	8	41	97	28	×Isaac M. Duggie, 55, Society St., Nairn.
133433	§§Campina	M.D.W.Y	Grimsby, 1919	Selby	1913	S.	133	5	23	0	12	2	115	289	83	×George F. Dixon, 6, Carr Lane, Grimsby.
139816	‖‖Campsin	..	Aberdeen, 1920	Geestemünde	1894	S.	106	5	20	7	9	7	56	130	42	Rotunda Fishing Co., Lim., 40, Union Terrace, Aberdeen. *William McFarlane, Fish Dock, Dundee.*
148282	Campus	G.B.J.W	Cardiff, 1925	Howdon-on-Tyne	1925	S.	362	5	50	9	22	5	2250	3667	369	Tempus Shipping Co., Lim., 109, Bute St., Cardiff. *Sir William H. Seager, D.L., same address.*
146041	***Camro	..	Sydney, N.S.W., 1927	Aberdeen	1918	S.	86	0	18	6	9	2	41	96	42	Cam & Sons, Lim., 1, Banks St., Pyrmont, Sydney, N.S.W.
145464	†††Camrose	C.Y.K.Q	Montreal, 1925	Wyandotte, U.S.A.	1903	S.	245	8	41	0	15	3	1005	1564	97	Canada Steamship Lines, Lim., 9, Victoria Square, Montreal.
102127	Canada	..	Liverpool, 1894	Ayr	1894	S.	92	0	20	1	11	3	2	129	74	Alexandra Towing Co., Lim., 6, Covent Garden, Water St., Liverpool, 2. *Alexander Bicket, same address.*
115996	Canada	..	London, 1903	Greenwich	1903	S.	69	5	16	5	8	2	—	56	50	Port of London Authority, Trinity Square, London, E.C.3. *David J. Owen, same address.*
99675	Canada	V.G.Z.T	Vancouver, B.C., 1916	Beverley	1892	I.	100	4	20	5	11	0	32	155	45	Dominion Tug & Barge Co., Lim., 815, Hastings St. West, Vancouver, B.C.

* Turbines. † Formerly the "Kinsale," "Cumberland Coast" and "Gorilla." ‡ Formerly the "Vogtland." § Foreign name "Edenor." ‖ Formerly the "Lady Madeleine."
** B.H.P. †† Formerly the "Eastern Dawn." ‡‡ Formerly the "Umlazi," "Rosyth Castle" and "War Earl." §§ Formerly the "Emerald II" and "Emerald." ‖‖ Foreign name "Adjutant."
*** Formerly the "Jane Wright." ††† Formerly the "Glenarm," foreign name "Veulettes."

Digitized by Google

Official No.	Name of Ship.	International Code Signal (Visual).	Port and Year of Registry.	Where and When Built.	Material.	Dimensions. Length. ft. 10ths	Breadth. ft. 10ths	Depth of Hold. ft. 10ths	Registered Tonnage. Net Tonnage.	Gross Tonnage.	Horse Power of Engines.	Owner, or Part Owner, and Manager (if recorded.) × Signifies *Managing Owner.* Italics signify *Manager.*
125427	Canadian	C.Y.B.J	Montreal, 1915	Newcastle . 1907	S.	248 3	43 0	22 8	1444	2214	186	Canada Steamship Lines, Lim., 9, Victoria Square, Montreal.
107094	Canadian	..	Victoria, B.C., 1898	Victoria, B.C. . 1898	W	146 5	33 4	4 7	455	716	15 Pa	British Yukon Nav. Co., Lim., 589, Granville St., Vancouver, B.C.
150578	Canadian Britisher.	V.G.L.T	Prince Rupert, B.C., 1921.	Prince Rupert, B.C. 1921	S.	400 3	52 2	28 4	3244	5370	267	Canadian Britisher, Lim., 1, Toronto St., Toronto, Ont.
150366	Canadian Challenger.	V.G.L.Y	Montreal, 1921	Lauzon, Levis, Que. 1921	S.	400 1	52 2	28 3	3331	5439	266	Montreal, Australia, New Zealand Line, Lim., 211, Coristine Bldg., 410, St. Nicholas St., Montreal.
141831	Canadian Conqueror.	V.G.L.X	Montreal, 1920	Montreal . 1920	S.	400 4	52 3	28 5	3336	5448	267	Montreal, Australia, New Zealand Line, Lim., 211, Coristine Bldg., 410, St. Nicholas St., Montreal.
150465	Canadian Constructor.	V.G.L.Z	Halifax, N.S., 1921	Halifax, N.S. . 1921	S.	430 0	56 2	34 8	4413	7178	326	Montreal, Australia, New Zealand Line, Lim., 211, Coristine Bldg., 410, St. Nicholas St., Montreal.
150463	Canadian Cruiser.	V.G.N.B	Halifax, N.S., 1921	Halifax, N.S. . 1921	S.	430 0	56 2	34 8	4413	7178	326	Montreal, Australia, New Zealand Line, Lim., 211, Coristine Bldg., 410, St. Nicholas St., Montreal.
150265	Canadian Highlander.	V.G.D.C	Montreal, 1921	North Vancouver, B.C. 1920	S.	400 0	52 4	28 8	3260	5370	267	Montreal, Australia, New Zealand Line, Lim., 211, Coristine Bldg., 410, St. Nicholas St., Montreal.
145356	*Canadian National, No. 1	..	Vancouver, B.C., 1924	Middlesbrough . 1915	S.	125 0	25 0	11 9	9	240	75	Canadian Northern Steamships, Lim., Toronto, Ont.
143165	†Canadian National, No. 2	..	Vancouver, B.C., 1926	Hessle, Yorks. 1919	S.	135 5	29 0	13 6	8	414	236	Canadian Northern Steamships, Lim., Toronto, Ont.
131310	‡Canadian National, No. 4	..	Vancouver, B.C., 1922	Christiania, Norway. 1903	S.	94 3	16 8	10 0	41	106	30	Canadian Northern Steamships, Lim., Toronto St., Toronto, Ont.
150573	Canadian Scottish.	V.G.D.K	Prince Rupert, B.C., 1921.	Prince Rupert, B.C. 1921	S.	399 9	52 2	28 5	3242	5334	267	Montreal, Australia, New Zealand Line, Lim., 211, Coristine Bldg., 410, St. Nicholas St., Montreal.
141765	Canadian Victor.	V.G.B.P	Montreal, 1920	Montreal . 1920	S.	400 0	52 4	28 5	3310	5451	267	Montreal, Australia, New Zealand Line, Lim., 211, Coristine Bldg., 410, St. Nicholas St., Montreal.
116576	§Canadoc	..	Fort William, Ont., 1926.	Cleveland, Ohio, U.S.A. 1899	S.	421 9	50 2	23 9	2894	4581	193	Paterson Steamships, Lim., Fort William, Ont.
141478	‖Canatco	C.Y.G.K	Montreal, 1919	Collingwood, Ont. 1919	S.	251 0	43 6	23 6	1455	2415	124	Canada Atlantic Transit Co., 94, McGill St., Montreal.
132441	Canberra	V.J.B.X	Melbourne, 1913	Linthouse . 1913	S.	410 0	57 2	30 4	4257	7710	1205	Australian Steamships Proprietary, Lim., Market St., Melbourne, Victoria.
136147	**Canford Chine	G.K.W.X	Swansea, 1917	Stockton-on-Tees 1917	S.	345 1	47 8	22 3	2091	3364	308	Chine Shipping Co., Lim., 72, The Exchange, Cardiff. *Alexander Matthew, same address.*
145462	††Canmore	C.Y.K.R	Montreal, 1925	Buffalo, U.S.A. 1903	S.	246 1	41 0	15 2	1000	1558	97	Canadian Steamship Lines, Lim., 9, Victoria Square, Montreal.
112353	Canna	..	Brockville, Ont., 1915	Kingston, Ont. . 1915	W.	39 6	8 8	3 2	7	10	1	John McGraw, Brockville, Ontario.
132435	Cannally	..	Melbourne, 1912	Koondrook, Victoria. 1907	W.	92 0	21 0	6 3	35	116	14 Pa.	Minister for Public Works, Sydney, N.S.W.
120856	Canning	..	Liverpool, 1905	Leith . . 1905	S.	92 2	20 2	10 7	4	148	103	Alexandra Towing Co., Lim., 6, Covent Garden, Water Street, Liverpool, 2. *Alexander Bicket, same address.*
125242	Canonbar	V.J.J.C	Brisbane, 1926	Ardrossan . 1910	S.	185 8	32 1	11 0	363	708	108	John Burke, Lim., South Brisbane, Aus.
143660	Canonesa	G.C.K.M	Liverpool, 1920	Belfast . . 1920	S.	450 2	58 3	37 1	5102	8286	‡‡850	Furness-Houlder Argentine Lines, Lim., 53, Leadenhall St., London, E.C.3. *William P. Watson, same address.*
101490	Canopus	Z.M.C.L	Dunedin, N.Z., 1903	Wallsend-on-Tyne. 1903	S.	250 4	35 1	15 7	835	1337	250	Westport Coal Co., Lim., Dunedin, N.Z.
138800	Canora	..	Quebec, 1918	Lauzon, Levis, Que. 1918	S.	308 0	52 1	18 8	940	2383	191	Canadian Northern Steamship, Lim., 1, Toronto St., Toronto, Ont.
122524	Canpac	..	Vancouver, B.C., 1907	New Westminster, B.C. 1907	W.	58 8	14 0	8 8	16	40	9	Maurice G. Troop, 542, Vancouver Avenue, Nanaimo, B.C.
126803	Canso	..	Yarmouth, N.S., 1910	Yarmouth, N.S. 1910	S.	91 6	22 0	11 7	47	225	47	Minister of Public Works for Dominion of Canada, Ottawa, Ont.

† Formerly the "St. Catherine." ‡ Formerly the "Fraser" and "Germania." § Foreign names "E. A. S. Clarke" and "Mars." †† Formerly the "Glenfarn," foreign name "Parame." ‡‡ Turbines.

161199	Canterbury .	G.S.X.R	London, 1929 . .	Dumbarton .	1929	S.	329 6	47 1	16 9	1153	2910	*930	Southern Railway Co., Waterloo Station, London, S.E.1. *Reginald P. Biddle, Dock House, Southampton.*
76085	Canterbury .		Lyttelton, N.Z., 1912	Renfrew .	1911	S.	204 2	38 1	16 8	521	1113	112	Lyttelton Harbour Board, Christchurch, N.Z.
146950	Canute .	G.D.L.S	Southampton, 1928 .	Woolston, Southampton.	1922	S.	111 5	29 7	12 5	1	271	185	Southampton, Isle of Wight & South of England Royal Mail Steam Packet Co., Lim., Western Esplanade, Southampton. *Charles C. Sharp, same address.*
158633	Cap Corneille .	..	Montreal, 1935 . .	Three Rivers, Que.	1935	W.	42 0	10 5	8 8	—	14	2	St. Maurice River Boom and Driving Co., Lim., Three Rivers, St. Maurice Co., Que.
149087	Capacity .	..	Hull, 1926 . .	Hessle . .	1926	S.	51 6	16 1	7 8	29	55	10	Hull Trawlers Supply Co., Lim., St. Andrew's Dock, Hull. *Henry F. Parker, 13, Northolme Villas, Hessle, Yorks.*
139907	†Caparo . .	M.N.P.C	South Shields, 1919 .	South Shields .	1919	S.	82 7	15 0	8 2	2	72	27	Royal Mail Lines Lim., Royal Mail House, Leadenhall St., London, E.C.3. *Francis G. Spriddell, same address.*
114792	Cape . .	..	London, 1901 . .	Rowhedge. .	1901	W.	63 6	14 0	6 7	8	37	25	Cape Copper Co., Lim., 9, Queen St. Place, London. *J. L. Dean, Ookiep, Namaqualand, Cape of Good Hope.*
143266	‡Cape Agulhas	V.O.B.V	St. John's, N.F.L., 1930	Selby . .	1919	S.	138 8	23 7	12 7	148	324	87	Minister of Marine & Fisheries, St. John's, N.F.L.
164915	Cape Argona .	G.Y.T.C	Hull, 1936 . .	Selby . .	1936	S.	166 0	27 6	14 2	192	494	132	Hudson Steam Fishing Co., Lim., St. Andrew's Dock, Hull. *Archibald Hudson, "St. Catherines," Swanland Rd., Hessle, E. Yorks.*
163950	Cape Barfleur.	G.W.Y.L	Hull, 1934 . .	Selby . .	1934	S.	161 0	26 6	14 2	186	457	122	Hudson Steam Fishing Co., Lim., St. Andrew's Dock, Hull. *Archibald Hudson, "St Catherines," Swanland Rd., Hessle, E. Yorks.*
164024	Cape Chelyuskin	M.L.F.M	Hull, 1936. .	Selby . .	1936	S.	166 0	27 6	14 2	192	494	132	Hudson Steam Fishing Co., Lim., St. Andrew's Dock, Hull. *Archibald Hudson, "St. Catherines," Swanland Rd., Hessle, E. Yorks.*
164924	Cape Comorin.	G.Y.T.T	Hull, 1936. . .	Beverley .	1936	S.	166 6	27 7	14 3	192	504	132	Hudson Steam Fishing Co., Lim., St. Andrew's Dock, Hull. *Archibald Hudson, "St. Catherines," Swanland Rd., Hessle, E. Yorks.*
164002	Cape Corrientes	M.K.M.S	Hull, 1935 . .	Selby . .	1935	S.	152 8	25 6	13 6	159	417	105	Charleson Fishing Co., Lim., St. Andrews Dock, Hull. *Archibald Hudson, St. Catherines, Swanland Rd., Hessle, E. Yorks.*
145654	§Cape Corso .	G.C.T.F	Glasgow, 1934 . .	Port Glasgow .	1929	S.	352 5	50 5	25 0	2338	3807	379	Lyle Shipping Co., Lim., 120, St. Vincent St., Glasgow, C.2. *James Shearer, Junr., same address.*
149015	Cape Crozier .	G.T.S.V	Hull, 1925 . .	Selby . .	1925	S.	140 2	24 0	13 3	132	322	96	Charleson Fishing Co., Lim., South Side, St. Andrew's Dock, Hull. *Archibald Hudson, "St. Catherines," Swanland Rd., Hessle, E. Yorks.*
101261	‖Cape Diamond	..	Montreal, 1906 . .	Wilmington, Delaware, U.S.A.	1877	I.	251 0	34 7	7 9	610	969	14 Pa.	Canada Steamship Lines, Lim., 9, Victoria Sq., Montreal.
163974	Cape Duner .	G.Y.G.V	Hull, 1935 . .	Selby . .	1935	S.	158 0	26 6	14 2	177	455	120	Hudson Steam Fishing Co., Lim., St. Andrew's Dock, Hull. *Archibald Hudson, "St. Catherines," Swanland Rd., Hessle, E. Yorks.*
145139	**Cape Grenville	G.W.D.B	Hull, 1922 . .	Selby . .	1917	S.	138 5	23 7	12 8	133	324	87	Hudson Steam Fishing Co., Lim., St. Andrew's Dock, Hull. *Archibald Hudson, "St. Catherines," Swanland Rd., Hessle, E. Yorks.*
143262	††Cape Grisnez	M.J.S.W	Hull, 1924 . .	Selby . .	1919	S.	138 3	23 7	12 7	149	325	87	Hudson Steam Fishing Co., Lim., St. Andrew's Dock, Hull. *Archibald Hudson, "St. Catherines," Swanland Rd., Hessle, E. Yorks.*

* Turbines. † Formerly the "Seutenitte." ‡ Formerly the "John W. Johnson." § Formerly the "Knight of St. George." ‖ Formerly the "Murray Bay" and "Carolina."
** Formerly the "Royal Regiment" and "Samuel Dowden." †† Formerly the "James Johnson."

Official No.	Name of Ship.	International Code Signal (Visual).	Port and Year of Registry.	Where and When Built.	Material.	Dimensions. Length.	Dimensions. Breadth.	Dimensions. Depth of Hold.	Registered Tonnage. Net Tonnage.	Registered Tonnage. Gross Tonnage.	Horse Power of Engines.	Owner, or Part Owner, and Manager (if recorded). ×Signifies *Managing Owner.* Italics signify *Manager.*
						ft. 10ths	ft. 10ths	ft. 10ths				
160105	Cape Hatteras	G.T.S.Q	Hull, 1928	Selby . 1928	S.	140 4	24 0	13 3	136	345	96	Charleson Fishing Co., Lim., St. Andrew's Dock, Hull. *Archibald Hudson, "St. Catherines," Swanland Rd., Hessle, E. Yorks.*
145660	*Cape Howe	G.B.C.Z	Glasgow, 1934	Port Glasgow . 1930	S.	375 0	53 0	25 6	2728	4443	413	Lyle Shipping Co., Lim., 120, St. Vincent St., Glasgow, C.2. *James Shearer, Junr., same address.*
152010	Cape Leeuwin	V.J.B.Y	Sydney, N.S.W., 1925	Sydney, N.S.W. 1925	S.	225 0	35 0	20 3	495	1406	136	×Edward J. Mulvany, Department of Commerce, Melbourne.
164979	Cape Mariato	..	Hull, 1936	Selby . 1936	S.	169 7	27 6	14 2	191	497	132	Hudson Steam Fishing Co., Lim., St. Andrew's Dock, Hull. *Archibald Hudson, "St. Catherines," Swanland Rd., Hessle, E. Yorks.*
149032	Cape Matapan	G.T.S.W	Hull, 1925	Selby . 1925	S.	140 2	24 0	13 3	131	321	96	Hudson Steam Fishing Co., Lim., St. Andrew's Dock, Hull. *Archibald Hudson, "St. Catherines," Swanland Rd., Hessle, E. Yorks.*
160872	Cape Melville	G.T.R.V	Hull, 1929	Selby . 1929	S.	140 4	24 0	13 3	136	343	96	Hudson Steam Fishing Co., Lim., St. Andrew's Dock, Hull. *Archibald Hudson, "St. Catherines," Swanland Rd., Hessle, E. Yorks.*
145656	†Cape Nelson	G.J.Y.S	Glasgow, 1934	Port Glasgow . 1929	S.	352 5	50 5	25 0	2338	3807	379	Lyle Shipping Co., Lim., 120, St. Vincent St., Glasgow, C.2. *James Shearer, Junr., same address.*
163178	Cape Nyemetzki	G.W.S.B	Hull, 1934	Selby . 1934	S.	152 1	25 6	13 6	165	422	102	Hudson Steam Fishing Co., Lim., St. Andrew's Dock, Hull. *Archibald Hudson, "St. Catherines," Swanland Rd., Hessle, E. Yorks.*
129539	Cape Ortegal	G.R.P.M	Glasgow, 1911	Port Glasgow . 1911	S.	405 0	52 4	27 4	3136	4896	480	Heston Shipping Co., Lim., National Provincial Bank Bldgs., Bute Docks, Cardiff. *John C. Radcliffe, same address.*
146527	‡Cape Otway	M.D.X.P	Hull, 1923	Selby . 1918	S.	138 5	23 7	12 8	132	326	87	Hudson Steam Fishing Co., Lim., St. Andrew's Dock, Hull. *Archibald Hudson, "St. Catherines," Swanland Rd., Hessle, E. Yorks.*
157597	Cape Otway	V.J.P.K	Sydney, N.S.W., 1931	Sydney, N.S.W. 1931	S.	197 1	34 1	15 1	341	996	93	×Edward J. Mulvany, Department of Commerce, Melbourne.
164965	Cape Palliser	G.Z.D.W	Hull, 1936	Selby . 1936	S.	169 7	27 6	14 2	190	495	132	Hudson Steam Fishing Co., Lim., St. Andrew's Dock, Hull. *Archibald Hudson, "St. Catherines," Swanland Rd., Hessle, E. Yorks.*
159080	§Cape Pine	..	St. John's, N.F.L., 1934	Elmshorn . 1899	S.	97 2	20 0	7 7	64	153	15	Marine Agencies Lim., St. John's, N.F.L.
164967	Cape Portland	G.Z.F.W	Hull, 1936	Selby . 1936	S.	169 7	27 6	14 2	189	497	132	Hudson Steam Fishing Co., Lim., St. Andrew's Dock, Hull. *Archibald Hudson, "St. Catherines," Swanland Rd., Hessle, E. Yorks.*
145658	‖Cape Race	G.S.J.M	Glasgow, 1934	Port Glasgow . 1930	S.	352 5	50 5	25 0	2338	3807	379	Lyle Shipping Co., Lim., 120, St. Vincent St., Glasgow, C.2. *James Shearer, Junr., same address.*
164068	Cape Sable	..	Glasgow, 1936	Port Glasgow . 1936	S.	375 0	53 0	25 6	2708	4398	413	Lyle Shipping Co., Lim., 120, St. Vincent St., Glasgow, C.2. *James Shearer, same address.*
142619	**Cape St. Agnes	G.M.C.W	London, 1925	Greenock . 1918	S.	400 0	52 3	28 5	3243	5193	490	Sun Shipping Co., Lim., Winchester House, Old Broad St., London, E.C.2. *Leslie G. Dann, same address.*

[illegible] the "George Fenwich." § Formerly the "Moss." ‖ Formerly the "Knight of St. John."

Digitized by Google

160385	Cape St. Andrew.	G.N.S.V	London, 1928 .	Port Glasgow	1928	S.	407	0	53	5	26	7	3163	5004	545	Sun Shipping Co., Lim., Winchester House, Old Broad St., London, E.C.2. *Leslie G. Dunn, same address.*
125702	*Cape St. Francis.	V.P.F.P	Hong Kong, 1933 .	Whiteinch .	1908	S.	349	1	44	2	27	5	2170	3540	380	[illegible] House, Hong Kong.
160514	Cape St. George	G.N.S.W	London, 1928 .	Port Glasgow	1928	S.	407	0	53	5	26	7	3175	5112	545	Sun Shipping Co., Lim., Winchester House, Old Broad St., London, E.C.2. *Leslie G. Dunn, same address.*
106769	†Cape Scott .	V.G.F.M	Vancouver, B.C., 1920	Hull / Lengthened	1897 / 1902	I.	121	2	21	0	11	3	10	207	59	Pacific (Coyle) Nav. Co., Lim., 402/325, Howe St., Vancouver, B.C.
160823	Cape Spartel .	G.T.S.P	Hull, 1929 .	Selby .	1929	S.	140	4	24	0	13	3	137	346	96	Hudson Steam Fishing Co., Lim., St. Andrew's Dock, Hull. *Archibald Hudson, "St. Catherines," Swanland Rd., Hessle, E. Yorks.*
162101	Cape Spartivento.	G.T.R.K	Hull, 1930 .	Selby .	1930	S.	140	2	24	5	13	3	145	347	96	Hudson Steam Fishing Co., Lim., St. Andrew's Dock, Hull. *Archibald Hudson, "St. Catherines," Swanland Rd., Hessle, E. Yorks.*
143888	‡Cape Tarifa .	G.R.X.L	Hull, 1922 .	Selby .	1917	S.	138	5	23	7	12	8	132	324	69	Hudson Steam Fishing Co., Lim., St. Andrew's Dock, Hull. *Archibald Hudson, "St. Catherines," Swanland Rd., Hessle, E. Yorks.*
163966	Cape Teriberski	G.Y.D.M	Hull, 1935 .	Selby .	1935	S.	152	8	25	6	13	6	161	416	102	Charleson Fishing Co., Lim., South Side, St. Andrew's Dock, Hull. *Archibald Hudson, "St. Catherines," Swanland Rd., Hessle, E. Yorks.*
128121	Cape Town .	M.G.D.L	Hull, 1908 .	Beverley .	1908	S.	110	5	21	6	11	7	74	188	50	×Colin H. Brand, The Docks, Milford Haven.
143924	§Cape Trafalgar	M.L.S.C	Hull, 1923 .	Selby .	1917	S.	138	5	23	7	12	8	133	326	87	Hudson Steam Fishing Co., Lim., St. Andrew's Dock, Hull. *Archibald Hudson, "St. Catherines," Swanland Rd., Hessle, E. Yorks.*
111964	‖Cape Trinity .	V.G.B.F	Picton, Ont., 1911 .	Collingwood, Ont.	1911	S.	219	6	42	0	10	4	1469	2105	184	Canada Steamship Lines, Lim., Montreal.
151803	**Cape Wrath	G.Y.D.S	Glasgow, 1935 .	Sunderland .	1922	S.	364	5	52	8	24	3	2733	4513	347	Lyle Shipping Co., Lim., 120, St. Vincent St., Glasgow, C.2. *James Shearer, same address.*
152017	Cape York .	V.J.B.Z	Sydney, N.S.W., 1925	Sydney, N.S.W. .	1925	S.	225	0	35	0	20	1	497	1406	136	×Edward J. Mulvany, Department of Commerce, Melbourne.
160822	Capel . .	G.Q.P.M	Hull, 1929 .	Beverley .	1929	S.	140	2	24	0	13	2	145	356	96	F. & T. Ross, Lim., Myton St., Hull. *Frank C. Ross, same address.*
141709	Capilano .	C.Y.G.L	Vancouver, B.C., 1920	Vancouver, B.C.	1920	W.	135	0	26	9	8	2	200	374	51	Union Steamships, Lim., foot Carrall St., Vancouver, B.C.
156855	Capitaine Simard.	..	Sorel, Que., 1931 .	Sorel, Que. .	1931	S.	84	6	24	1	11	2	11	184	54	Les Chantiers Manseau Lte., Sorel, Que.
139935	Capricornus .	..	Grimsby, 1917 .	Goole . .	1917	S.	117	2	22	0	12	1	98	219	76	Trawlers (White Sea and Grimsby), Lim., Fish Docks, Grimsby. *James N. Bacon, Westland Corner, 36, Bargate, Grimsby.*
143847	††Capstone .	..	Milford, 1921 .	South Bank-on-Tees.	1917	S.	125	5	23	4	12	8	107	275	61	Boston Deep Sea Fishing & Ice Co. Lim., Dock St., Fleetwood. *Basil A. Parkes, "Clydesdale," Whiteside Way, Cleveleys, Lancs.*
158644	‡‡Captain C.D. Second	V.G.Z.F	Montreal, 1936 .	West Superior, Wis., U.S.A. / Re-built Ashtabula, Ohio, U.S.A.	1900 / 1919	S.	542	3	50	1	28	8	5271	6922	239	Mohawk Navigation Co., Lim., 635, Common St., Montreal.
137602	Captain Fryat	..	Dundee, 1922 .	Lowestoft .	1917	W.	84	1	19	5	9	4	39	87	33	The Trustees of the Harbour of Dundee, Harbour Chambers, Dock St., Dundee. *George G. Ritchie, same address.*
107139	Captain Jim .	..	Goderich, Ont., 1902 .	Goderich, Ont. .	1902	W.	78	6	17	8	7	2	39	58	29	William J. I. Purvis and James Purvis, Gore Bay, Ont.
152776	Capt. T. W. Morrison.	..	Quebec, 1925 .	Wilmington, Del., U.S.A.	1907	S.	70	0	18	0	10	0	68	123	19	National Dock and Dredging Corporation, Lim., 23, de Varennes St., Quebec.

* Formerly the "Sutlej." † Formerly the "Celestial Empire." ‡ Formerly the "Stoneferry" and "James Buchanan." § Formerly the "Edward Williams." ‖ Formerly the "Syracuse" and "Geronia."
** Formerly the "Cycle." †† Formerly the "James Robertson." ‡‡ Foreign name "S. B. Way."

Official No.	Name of Ship.	International Code Signal (Visual).	Port and Year of Registry.	Where and When Built.	Material.	Dimensions. Length. (ft. 10ths)	Dimensions. Breadth. (ft. 10ths)	Dimensions. Depth of Hold. (ft. 10ths)	Registered Tonnage. Net Tonnage.	Registered Tonnage. Gross Tonnage.	Horse Power of Engines.	Owner, or Part Owner, and Manager (if recorded). × Signifies *Managing Owner*. Italics signify *Manager*.
160244	Cara	G.S.Z.J	Glasgow, 1929	Burntisland . 1929	S.	271 6	39 7	19 0	1078	1760	203	Admiral Shipping Co., Lim., 165, St. Vincent St., Glasgow, C.2. *John C. Forgie, same address.*
93368	*Cara Nag Cuan	..	Dublin, 1926	Renfrew . 1887	I.	112 0	26 1	11 4	96	224	35	Commissioners of Public Works in Ireland, 51, St. Stephen's Green East, Dublin. *Thomas Cassedy, same address.*
122557	†Cara R.	..	Collingwood, Ont., 1910	Portland, Maine. 1898	W.	58 8	9 6	8 6	16	23	4	George Rumpel, Berlin, Ont.
135617	‡Carabao.	V.R.W.L	Port Louis, 1935	Stettin . 1915	S.	203 7	30 8	12 0	479	856	65	Colonial Steamships Co., Lim., Port Louis, Mauritius.
116692	Caraboo	..	Rat Portage, Ont., 1904	Fort Smith, N.W.T. 1902	W.	50 0	10 2	5 0	19	29	4	James Hislop, Fort Rae, N.W.T.
146088	§Caradale	V.L.J.G	Sydney, N.S.W., 1936	Newcastle-on-Tyne 1921	S.	290 0	42 6	18 1	937	1881	318	James Patrick & Co., Lim., Scottish House, 19, Bridge St., Sydney, N.S.W. *James R. Patrick, same address.*
147845	Carare	G.M.B.N	Liverpool, 1925	Birkenhead . 1925		425 2	55 1	29 9	4194	6878	440	Elders and Fyffes, Lim., 31 and 32, Bow St., London, W.C.2. *Thomas R. Lees, same address.*
93605	Carbine	..	Sydney, N.S.W., 1889	Berry's Bay, N.S.W. 1889	W.	70 0	16 4	5 5	33	49	25	Peter Callen and Sons, Lim., Market Wharf, Newcastle, N.S.W.
144434	Carbineer II	G.T.V.C	Grimsby, 1932	South Bank-on-Tees. 1915	S.	138 7	23 5	12 8	117	297	85	Consolidated Fisheries, Lim., Auckland Rd., Fish Docks, Grimsby. *Sir John D. Marsden, Bt., same address.*
147198	Carbo	..	Liverpool, 1923	Lytham . 1923	S.	93 3	22 1	8 3	80	155	23	Lever Bros., Lim., Unilever House, Blackfriars, London, E.C.4. *Ralph E. Huffam, "Edgeworth," Lower Bebington, Cheshire.*
95990	Carboy	..	Melbourne, 1891	South Melbourne 1890	W.	46 4	12 7	4 8	9	18	10	Lambton L. Mount, Melbourne.
150977	Cardena	V.G.F.N	Vancouver, B.C., 1923	Old Kilpatrick . 1923	S.	226 8	37 1	18 4	842	1559	187	Union Steamships, Lim., Foot Carrall St., Vancouver, B.C.
133320	‖Cardew	M.J.V.Y	Hull, 1920	South Shields . 1913	S.	115 8	22 2	11 5	81	208	82	Sutton Steam Trawling Co., Lim., Fish Quay, Hartlepool. *Arthur R. Sutton, Normanhurst, Foggy Furze, West Hartlepool.*
136086	**Cardiff Castle	G.S.R.Q	Swansea, 1928	South Shields 1919	S.	125 4	23 4	12 6	113	275	87	Consolidated Fisheries Lim., Fish Docks, Grimsby. *Sir John D. Marsden, Bart., same address.*
132894	††Cardigan Coast	M.F.Q.K	Liverpool, 1929	Dublin . 1913	S.	192 7	30 6	12 5	342	781	87	Coast Lines, Lim., London House, 3, New London St., London, E.C.3. *Sir Alfred H. Read, same address.*
135724	‡‡Cardross	V.L.F.F	Sydney, N.S.W., 1935	Newcastle-on-Tyne 1919	S.	290 3	42 5	18 9	982	1896	318	James Patrick & Co., Lim., Scottish House, 19, Bridge St., Sydney, N.S.W. *James R. Patrick, same address.*
138981	Carency.	M.G.F.N	Grimsby, 1924	Beverley . 1916	S.	117 0	22 0	12 7	108	233	70	Earl Steam Fishing Co., Lim., Hutton Rd., Grimsby. *Sir Alex Black, Bart., same address.*
156104	Carey	..	Singapore, 1928	Greenock . 1928	S.	60 0	14 1	5 7	14	31	14	Jugra Land & Carey, Lim., 87, West Regent St., Glasgow.
136358	Cargan	E.I.C.V	Waterford, 1921	Alloa . 1916	S.	120 8	22 1	9 1	99	274	45	Larne Steamship Co., Lim., Larne Harbour, Antrim.
132602	§§Cargo Fleet No. 2	M.G.F.P	Middlesbrough, 1929	Stockton-on-Tees 1911	S.	215 0	35 6	18 1	511	1130	252	Cargo Fleet Iron Co., Lim., Cargo Fleet Iron Works, South Bank, Middlesbrough. *John E. James, Coulby Manor, Marton-in-Cleveland, Yorks.*
151660	Caribou.	V.O.L.Q	St. John's, Newfoundland, 1925.	Schiedam, Holland. 1925	S.	266 0	41 3	23 4	1362	2223	212	Minister of Finance and Customs for the Government of Newfoundland, St. John's, Newfoundland.
116249	Caribou.	..	Sault, Ste. Marie, Ont., 1904.	Goderich, Ont. . 1904	W.	144 8	26 6	10 5	371	597	44	Booth Fisheries Canadian Co., Lim., 26, West Market St., Toronto, Ont.

* Formerly the "Cara." ‡ Foreign names "La Norvegien," "Rothenburg" and "Frieden." § Formerly the "Lestria." ‖ Formerly the "Northern Prince."
[illegible] the "Patricia." ‡‡ Formerly the "Kittiwake." §§ Formerly the Port of London Authority Hopper No. 17.

Digitized by Google

135968	Carleda	M.D.Z.J	Grimsby, 1913	Beverley	1913	S.	117	0	22	0	12	7	112	925	56	Nottingham Trawling Co., Lim., Auckland Rd., Fish Docks, Grimsby. *James N. Bacon, Westland Corner, 30, Bargate, Grimsby.*
158158	Carillon	..	Ottawa, Ont., 1933	Montreal	1932	W.	53	0	16	7	5	8	6	45	17	Minister of Railways and Canals, Ottawa, Ont.
147318	Carinthia	G.L.K.Y	Liverpool, 1925	Barrow-in-Furness	1925	S.	600	7	73	8	40	7	12088	20277	*2270	Cunard White Star, Lim., Cunard Bldg., Liverpool. *Sidney J. Lister, same address.*
160961	Carisbrooke	..	Grimsby, 1928	Selby	1928	S.	120	3	22	1	11	7	90	230	83	Queen Steam Fishing Co., Lim., Fish Docks, Grimsby. *Charles A. Osborne, same address.*
147984	Carlbeath	G.K.W.M	Glasgow, 1924	Burntisland	1924	S.	274	5	39	9	23	8	1256	2117	220	Grahamston Shipping Co., Lim., 24, George Sq., Glasgow. *William T. Mitchell, same address.*
145988	Carlgarth	M.L.F.Z	Liverpool, 1922	Southbank-on-Tees	1922	S.	90	2	22	7	11	1	—	179	116	Rea Towing Co., Lim., 20, Water St., Liverpool. *Douglas Raby, same address.*
126961	Carlingford	M.B.V.R	Liverpool, 1934	Dublin	1908	S.	145	6	24	1	10	4	131	345	80	Ribble Shipping Co., Lim., 18, Water Street, Liverpool. *John N. Sellers, same address.*
135725	†Carlisle	V.L.D.B	Sydney, N.S.W., 1934	Sunderland	1919	S.	290	0	42	5	18	8	934	1881	318	James Patrick & Co., Lim., Scottish House, Bridge St., Sydney, N.S.W. *James R. Patrick, same address.*
143279	‡Carlo	G.B.V.M	Hull, 1921	Lübeck	1911	S.	277	7	39	2	17	9	985	1737	163	Ellerman's Wilson Line, Lim., Hull. *Hubert S. Holden, same address.*
139370	Carlock	V.G.N.X	Brisbane, 1930	Linthouse	1929	S.	121	1	27	1	13	2	—	301	§1050	William Glasgow & Co., Lim., Union House, 247, George St., Sydney, N.S.W.
118912	‖Carlton	M.G.L.G	Grimsby, 1903	Hull	1903	S.	114	5	21	5	11	2	84	207	55	T. C. & F. Moss, Lim., Fish Dock Rd., Grimsby. *William T. Moss, Llanthony, Abbey Road, Grimsby.*
148059	Carlton	G.K.P.Q	Newcastle, 1924	Sunderland	1924	S.	390	0	53	5	28	6	3205	5162	363	×Cuthbert I. Willan, Maritime Bldgs, Newcastle-on-Tyne.
147175	**Carmarthen Coast	M.L.G.T	Liverpool, 1922	Ardrossan	1921	S.	212	5	33	7	12	5	468	961	142	Coast Lines, Lim., London House, 3, New London St., London, E.C.3. *Sir Alfred H. Read, same address.*
116190	Carmela	M.G.G.W	London, 1910	Gosport	1908	W.	100	0	18	5	11	2	54	123	40	Henry W. Richards, Southdown House, Bessels Green, Sevenoaks, Kent.
138917	††Carmina	..	Gibraltar, 1916	Dordrecht	1915	S.	64	8	14	8	6	8	4	49	45	Lambert Bros., Lim., 85, Gracechurch St., London, E.C.
111863	Carmita	..	Ottawa, Ont., 1901	Carleton Place, Ont.	1901	W.	39	0	9	8	3	6	8	9	7	George W. Leach, North Bay, Nipissing, Canada.
132028	Carnalea	M.D.Y.G	Belfast, 1913	Bowling	1913	S.	178	6	28	2	10	5	233	579	85	John Kelly, Lim., 4, Station St., Belfast. *William Clint, 167, Upper Newtownards Rd., Belfast.*
129633	Carnduff	M.F.Q.J	Belfast, 1910	Leith	1910	S.	125	2	22	6	9	5	92	258	42	Howden's Lim., Dunluce St., Larne, Antrim. *William K. Harbinson, same address.*
123189	‡‡Carol Dorian	G.F.J.L	London, 1932	Port Glasgow	1907	S.	330	5	49	0	22	3	2027	3165	305	Euxine Shipping Co., Lim., Cunard House, 88, Leadenhall St., London, E.C.3. *Charles C. Bate, same address.*
108724	Carola	..	Glasgow, 1898	Bowling	1898	S.	65	0	13	1	7	3	15	40	10	James Scott, Bowling, Dumbartonshire.
139257	Carperby	G.S.L.Q	West Hartlepool, 1928	West Hartlepool	1928	S.	405	0	53	5	26	5	3033	4890	505	Ropner Shipping Co., Lim., West Hartlepool. *William Ropner, same address.*
146158	Carpio	G.F.Q.Z	London, 1921	Garston, Liverpool	1921	S.	264	8	41	2	18	8	893	1847	213	McAndrews & Co., Lim., Goree, Water St., Liverpool, 3. *Richard L. Curhpey, same address.*
129500	§§Carraig	..	Southampton, 1920	Whiteinch	1910	S.	74	8	14	1	8	2	32	62	18	James Lithgow, Kingston Shipyard, Port Glasgow.
142744	‖‖Carrickmacross	M.P.S.F	Glasgow, 1929	Alloa	1918	S.	190	9	29	2	11	5	337	754	127	John Kelly, Lim., Station St., Queen's Qua . Belfast. *Captain William Clint, same address.*
148144	Carrickmore	M.N.F.K	Belfast, 1925	Aberdeen	1925	S.	165	0	27	0	11	1	269	581	70	Sir Samuel Kelly, C.B.E., D.L., Station St., Belfast. *William Clint, 167, Upper Newtownards Rd., Belfast.*
111756	Carrie L.	..	Rat Portage, Ont., 1901	Bell City, Ont.	1900	W.	50	0	12	8	3	5	9	16	1 Pa.	Samuel Lounsbury, Bell City, Ontario.
102662	***Carron	M.Q.N.T	Grangemouth, 1922	Dundee	1894	S.	240	0	32	0	16	1	426	1017	180	Carron Co., Carron, Falkirk. *George Pate, same address.*
149714	Carronwater	..	London, 1926	Port Glasgow	1926	S.	222	0	43	2	15	9	566	1232	132	London Midland & Scottish Rly. Co., Euston Station, London, N.W.1. *Owen G. Roberts, same address.*
108223	Carroo	V.J.J.K	Port Adelaide, 1921	North Shields	1897	S.	130	0	25	1	8	9	143	281	20	Adelaide Steamship Co., Lim., Currie St., Adelaide, S. Aust.

* Turbines. † Formerly the "Merganser." ‡ Formerly the "Las Palmas." § I.H.P. ‖ Formerly the "Bittern II" and "Bittern." ** Foreign name "Nova."
†† Foreign name "Johanna Elisabeth." ‡‡ Foreign name "Carol," formerly the "Helmsdale." §§ Formerly the "Norlan," foreign name "Elaine." ‖‖ Formerly the "Olivine" and "Catherine Ada."
*** Formerly the "Glasgow."

Digitized by Google

Official No.	Name of Ship.	International Code Signal (Visual).	Port and Year of Registry.	Where and When Built.	Material.	Dimensions. Length. ft. 10ths	Breadth. ft. 10ths	Depth of Hold. ft. 10ths	Registered Tonnage. Net Tonnage.	Gross Tonnage.	Horse Power of Engines.	Owner, or Part Owner, and Manager (if recorded). ×Signifies *Managing Owner.* Italics signify *Manager.*
132047	Carrowdore	M.F.R.D	Belfast, 1914	Bowling . 1914	S.	180 2	29 1	10 4	226	599	85	Arthur Guinness, Son & Co., Lim., St. James's Gate, Dublin. *William B. Dobbs, same address.*
139993	Carry On	..	Lowestoft, 1919	Lowestoft . 1919	W.	87 4	19 4	9 4	45	93	25	×Walter A. W. Greaves, 23, Herring Market, Lowestoft.
124554	Cartela	..	Hobart, Tas., 1913	Hobart, Tas. . 1912	W.	111 0	24 2	8 5	77	194	42	Huon Channel & Peninsula Steamship Co., Proprietary, Lim., Hobart, Tas.
146875	Carter	..	Grimsby, 1922	Selby . 1922	S.	81 4	20 6	9 5	91	148	14	×Charles Dobson, Fish Docks, Grimsby.
162658	Carthage	G.R.N.X	London, 1931	Glasgow . 1931	S.	522 5	71 4	42 1	7688	14182	*2997	Peninsular & Oriental Steam Navigation Co., 122, Leadenhall St., London, E.C.3. *Sir William C. Currie, same address.*
129745	Cartier	C.G.F.P	Ottawa, Ont., 1911	Newcastle . 1910	S.	164 0	29 2	13 1	234	556	94	Minister of Marine & Fisheries of Dominion of Canada.
149455	Cartierdoc	..	Fort William, Ont., 1930.	Wallsend-on-Tyne. 1928	S.	252 8	43 3	17 8	114	919	138	Paterson Steamships, Lim., Fort William, Ont. *Norman M. Paterson, same address.*
76184	Cartsburn	..	Cork, 1899	Maryhill . 1878	I.	65 7	17 7	7 2	32	67	16	Haulbowline Industries, Lim., Dockyard, Haulbowline, Cobh, Co. Cork. *Gunnar H. Sorensen, same address.*
147295	Casanare	G.K.W.Z	Liverpool, 1925	Birkenhead . 1924	S.	400 3	51 4	30 4	3297	5376	300	Elders & Fyffes, Lim., 31 and 32, Bow St., London, W.C.2. *Thomas R. Lees, same address.*
103919	Casca	..	Victoria, B.C., 1911	Victoria, B.C. 1898 Rebuilt, White Horse, Yukon. 1911	W.	161 0	37 0	5 5	790	1079	17 Pa.	British Yukon Nav. Co., Lim., Vancouver, B.C.
160046	Casco	..	Montreal, 1927	Hull. . 1927	S.	252 7	43 2	17 8	1153	1831	188	Lakes & St. Lawrence Navigation Co., Lim., 164, St. James St., Montreal.
160551	Caspia	G.S.M.K	London, 1928	Walker-on-Tyne 1928	S.	412 0	53 4	31 6	3720	6018	533	Overseas Oil & Transport Co., Lim., 55, Bishopsgate, London, E.C.2. *John P. Coward, same address.*
104198	Caspian	M.G.J.T	Grimsby, 1895	North Shields . 1895	I.	101 0	20 5	10 8	56	150	45	Trawlers (White Sea and Grimsby), Lim., Fish Docks, Grimsby. *James N. Bacon, Westland Corner, 36, Bargate, Grimsby.*
160870	Cassio	G.S.J.R	Hull, 1929	Beverley . 1929	S.	140 9	25 5	14 1	143	380	99	Hull Northern Fishing Co., Lim., St. Andrew's Dock, Hull. *Frank O. Hellyer & Owen S. Hellyer, same address.*
144790	†Cassiopeia	..	Kirkcaldy, 1924.	New Holland, Lincs. 1920	S.	86 0	18 6	9 4	38	97	43	James B. Wilson, 28, Fowler St., Cellardyke. *John T. Graham, Thordisa, Anstruther.*
124140	Castalia	G.J.Z.C	Glasgow, 1906	Whiteinch. . 1906	S.	440 5	53 2	29 8	4171	6601	328	Anchor Line, Lim., 14, St. Vincent Place, Glasgow, C.1. *Randall J. Carozzi, same address.*
144596	‡Castelar	G.D.J.M	London, 1921	Lübeck . 1914	S.	291 3	41 1	16 6	1158	1989	138	MacAndrews & Co., Lim., Goree, Water Street, Liverpool, 3. *Richard L. Curphey, same address.*
138799	Castelneau	..	Quebec, 1918	Bic, P.Q. . 1916	W.	49 6	15 4	6 5	19	32	10	Joseph A. Allard, Carleton, Que.
143384	Castilian	G.B.V.X	London, 1919	Middlesbrough . 1919	S.	331 3	46 8	23 2	1849	3067	288	Westcott & Laurance Line, Lim., 5 & 6, Billiter Ave., London, E.C.3. *John R. Westcott, same address.*
156175	§Castle Harbour	V.Q.J.K	Hamilton, Bermuda, 1929.	Scotstoun, Glasgow. 1929	S.	176 3	33 7	15 0	294	730	145	Bermuda & West Indies Steamship Co., Lim., Hamilton, Bermuda.
131258	Castle Stuart	..	Inverness, 1910	Inverness . 1910	W.	84 0	18 3	9 1	31	80	23	×Robert Jack, 2, John Street, Avoch, Ross-shire.
141956	Castlebay	..	Lowestoft, 1924	Yarmouth. . 1917	S.	92 1	19 1	9 1	39	108	44	×Thomas A. Utting, 32, Alexandra Rd., Lowestoft.
142504	Castlehill	M.K.N.T	Belfast, 1920	Bowling . 1920	S.	187 4	28 7	11 0	280	690	85	John Kelly, Lim., Station St., Belfast. *Capt. William Clint, 167, Upper Newtownards Rd., Belfast.*
152268	Castleknock	..	Dublin, 1930	Dublin . 1930	S.	80 0	17 1	6 7	48	81	12	Arthur Guinness, Son & Co., Lim., St. James's Gate Brewery, Dublin. *William E. F. Manning, same address.*

* Turbines. † Formerly the "Windrise." ‡ Formerly the "Orotavia." § Formerly the "Mid Ocean."

Digitized by Google

146613	Castlemoor	G.J.K.W	London, 1922	Sunderland	1922	S.	420	0	54	0	34	3	4078	6574	577	Moor Line, Lim., Moor Bldgs., Pilgrim St., Newcastle-on-Tyne. *John G. Humble, same address.*
119185	*Castlerock	M.F.B.S	Leith, 1922	Ardrossan	1904	S.	124	7	22	1	8	7	105	259	40	W. N. Lindsay, Lim., 138, Constitution St., Leith. *Argyll Lindsay, same address.*
118938	†Castleton	..	Grimsby, 1915	Beverley	1904	S.	115	4	21	6	11	5	83	211	65	T. C. & F. Moss, Lim., Fish Docks, Grimsby. *William T. Moss, Llanthony, Abbey Rd., Grimsby.*
138983	Castor	..	Grimsby, 1916	Selby	1916	S.	115	8	21	5	11	6	91	209	51	Lindsey Steam Fishing Co., Lim., Fish Docks, Grimsby. *Edwin Bacon, senior, same address.*
122474	Castor	..	Ottawa, Ont., 1907	Toronto, Ont.	1907	S.	66	0	22	0	5	2	23	88	8 Pa.	Upper Ottawa Improvement Co., Lim., Ottawa, Ontario.
129282	‡Castro	M.D.J.T	Hull, 1910	Hull	1910	S.	256	0	36	2	15	0	446	1105	195	Ellerman's Wilson Line Lim., Commercial Rd., Hull. *John W. Bayley, same address.*
94163	Casuarina	..	Brisbane, 1897	Paisley	1896	S.	170	0	34	1	12	2	331	620	77	Queensland Govt., Brisbane, Queensland.
136148	Caswell	..	Swansea, 1917	South Bank-on-Tees.	1917	S.	125	5	23	4	12	8	107	276	87	Rhondda Fishing Co., Lim., South Dock, Swansea. *Sir John D. Marsden, Bt., same address.*
152822	Catala	V.G.N.Y	Vancouver, B.C., 1925	Montrose, Scotland	1925	S.	217	9	37	1	18	4	851	1476	270	Union Steamships, Lim., Foot of Carrall St., Vancouver, B.C.
77698	§Cataract	..	Montreal, Que., 1918	Hamilton, Ont. 1882 Rebuilt, Montreal	1918	Cmp.	174	6	33	2	15	0	451	839	67	Sorel Sand Co., Lim., St. Joseph de Sorel, Co. Richelieu, P.Q.
143334	Catford	M.J.Q.V	London, 1919	Dublin	1919	S.	240	2	36	3	19	1	829	1568	124	South Metropolitan Gas Co., 709, Old Kent Rd., London, S.E. *Frederick McLeod, same address.*
110549	‖Cathair Na Gaillimhe	E.I.K.P	Galway, 1930	Kinghorn, Fife	1899	S.	150	5	41	0	11	4	135	469	300	Galway Harbour Commissioners, New Docks, Galway. *Thomas N. Redington, same address.*
148848	Cathay	G.C.D.F	Glasgow, 1925	Glasgow	1925	S.	523	5	70	2	42	8	8746	15225	13000 **	Peninsular & Oriental Steam Navigation Co., 122, Leadenhall St., London, E.C.3. *Sir William C. Currie, same address.*
141769	††Cathcart	V.G.B.X	Montreal, 1920	Lauzon, Levis, Que.	1920	S.	331	1	46	7	23	2	2217	3709	231	Canadian Hunter, Lim., 1, Toronto St., Toronto.
118362	Catherine	..	London, 1903	Canning Town	1903	S.	124	5	24	7	7	9	176	259	70	London, Midland & Scottish Railway Co., Euston Station, London, N.W. *Owen G. Roberts, same address.*
144089	Catherine Charlton	..	Lowestoft, 1928	Grimsby	1921	S.	87	3	18	4	8	8	39	91	30	×Arthur Gouldby, 1, Herring Market, Lowestoft.
123931	‡‡Catherine Ethel	M.G.K.Y	London, 1920	Yarmouth	1906	S.	103	0	19	5	7	6	80	157	28	Vianda Steamship Co., Lim., Custom House and Wool Quays, London. *Eustace R. Cooper, same address.*
79346	Cato	..	Adelaide, S.A., 1883	Goolwa	1883	I.	72	5	15	0	4	8	33	52	15 Pa.	Permewan, Wright & Co., Lim., Melbourne, Victoria.
134703	Cato	M.F.D.Z	Bristol, 1914	Campbeltown	1914	S.	231	0	30	9	12	0	291	711	85	Bristol Steam Navigation Co., Lim., 50, Prince St., Bristol. *William B. Cole, same address.*
144691	§§Cato	M.K.C.L	Hull, 1920	Stettin	1913	S.	230	0	36	4	15	2	855	1436	105	Ellerman's Wilson Line, Lim., Hull. *Hubert S. Holden, Commercial Rd., Hull.*
146040	‖‖Cat's Eye	..	Hull, 1921	Oulton Broad	1920	W.	87	7	20	0	10	0	41	97	34	×Samuel Franklin, Fish Docks, Grimsby.
141850	Cattenon	..	Quebec, 1922	Three Rivers, Que.	1919	W.	196	0	40	3	15	4	659	1131	48	Transportation & Shipping Co., Lim., 99, Dalhousie St., Quebec.
134754	Caulonia	G.L.T.Y	Grimsby, 1912	Selby	1912	S.	136	8	23	0	12	3	130	296	79	Strand Steam Fishing Co., Lim., Fish Docks, Grimsby. *Henry C. Baker & John L. Green, same address.*
122984	Cavalier	..	Peterhead, 1923	Leith	1907	S.	90	5	19	1	9	0	40	107	35	×James W. Milne, 58, York St., Peterhead.
146461	Cavallo	G.D.N.S	Hull, 1922	Dundee	1922	S.	312	0	44	7	18	7	1304	2268	373	Ellerman's Wilson Line, Lim., Hull. *Hubert S. Holden, Commercial Rd., Hull.*
116085	Cave	M.F.M.Q	Hull, 1902	Selby	1902	S.	125	0	21	5	12	0	99	247	70	Dalby Steam Fishing Co., Lim., 4, Fish Trade Bldgs., Wyre Docks, Fleetwood. *Bowden Ramster, same address.*
141547	***Cavelier	V.G.K.F	Montreal, 1919	North Vancouver, B.C.	1919	S.	331	0	46	7	23	2	2213	3663	231	Canadian Aviator, Lim., 1, Toronto St., Toronto.
143797	†††Cavendish	M.L.S.B	Hull, 1923	Selby	1917	S.	138	5	23	7	12	8	130	325	69	Hudson Steam Fishing Co., Lim., St. Andrew's Dock, Hull. *Archibald Hudson, "St. Catherines," Swanland Rd., Hessle, E. Yorks.*

* Formerly the "Abbotsford." † Formerly the "Earl Granard," foreign name "Pauline," formerly "Courtland." ‡ Formerly the "Darlington." § Formerly a sailing vessel.
‖ Formerly the "Lancashire." ** I.H.P. †† Formerly the "Canadian Hunter." ‡‡ Formerly the "Mistley." §§ Formerly the "Fink." ‖‖ Formerly the "Doubletide."
*** Formerly the "Canadian Aviator." ††† Formerly the "Thomas Atkinson."

Digitized by Google

Official No.	Name of Ship.	International Code Signal (Visual).	Port and Year of Registry.	Where and When Built.	Material.	Dimensions. Length.	Breadth.	Depth of Hold.	Registered Tonnage. Net Tonnage.	Gross Tonnage.	Horse Power of Engines.	Owner, or Part Owner, and Manager (if recorded). ×Signifies *Managing Owner*. Italics signify *Manager*.
						ft. 10ths	ft. 10ths	ft. 10ths				
147896	Cavina	G.K.F.V	Glasgow, 1924	Linthouse, Govan, 1924	S.	425 2	54 1	30 3	4016	6907	1027	Elders & Fyffes, Lim., 31 & 32, Bow St., London, W.C.2. *Thomas R. Lees, same address.*
127508	Cawdor Castle II.	..	Inverness, 1908	Oulton Broad, Lowestoft. 1908	W.	84 3	18 9	9 2	35	84	31	×Alexander Wallace, 47, Society St., Nairn.
110739	*Cawley	G.V.J.D	London, 1932	South Shields . 1899	S.& I.	120 5	23 1	11 0	86	212	52	×Secretary of Air Ministry, Adastral House, Kingsway, London, W.C.2.
124814	Cawood	..	Hull, 1916	(a) Lengthened . (a) 1916	I.	57 7	14 1	6 1	14	34	11	John H. Whitaker, Lim., 17, High St., Hull. *John H. Whitaker, Junr., 350, Beverley Rd., Hull.*
132110	Cayrian	M.F.G.T	Grimsby, 1911	Selby . 1911	S.	120 0	21 5	11 5	85	216	70	Trawlers (White Sea & Grimsby), Lim., Auckland Rd., Fish Docks, Grimsby, Lincs. *James N. Bacon, Westland Corner, 36, Bargate, Grimsby.*
163113	Cayton Wyke	G.T.Y.Z	Hull, 1932	Selby . 1932	S.	150 5	25 5	13 1	142	373	96	West Dock Steam Fishing Co., Lim., St. Andrew's Dock, Hull. *Ernest W. Robins, same address.*
122219	Cayuga	V.G.N.Q	Toronto, Ont., 1907	Toronto, Ont. . 1907	S.	305 0	36 6	14 2	1168	2196	329	Canada Steamship Lines, Lim., 9, Victoria Square, Montreal.
113364	Cecile	..	South Shields, 1930	Dartmouth . 1888	W.	43 8	8 0	4 0	5	9	8	×Ralph W. Ord, 8, Barehirst St., Tyne Dock, South Shields.
97635	†Cecilia	M.B.T.J	Southampton, 1910	Glasgow . 1890	S	126 0	18 1	11 4	59	138	35	John P. Douglas, 34, Ennismore Gardens, London, S.W.7.
127322	Cedar Leaf	..	Banff, 1911	Macduff, Banffs. 1910	W.	84 1	18 8	8 6	31	76	24	×Charles Thomson, 9, High Shore, Macduff, Banffshire.
160835	‡Cedarbay	..	Montreal, 1928	La Seyne, France 1919	S.	218 8	34 3	12 4	640	1239	102	Lloyd Refineries, Lim., Port Credit, Ont.
159365	Cedarberg	Z.S.F.S	Cape Town, 1935	Sandefjord . 1935	S.	125 5	25 6	§14 0	105	307	194	Kerguelen Sealing and Whaling Co., Lim., Fish Quay, Docks, Cape Town.
147891	Cedarton	M.L.V.F	Glasgow, 1924	Dumbarton . 1924	S.	250 1	43 2	15 5	1005	1732	89	Lake Steamship Co., Lim., Toronto. *Alfred E. Mathews, 706, C.P.R. Building, Toronto.*
160419	Cedartree	M.N.Z.T	London, 1928	Sunderland . 1928	S.	245 0	36 6	16 0	824	1557	193	Tree Steamship Co., Lim., Imperial Buildings, Mount Stuart Square, Cardiff. *Francis W. C. Common, Exchange Bldgs., Newcastle.*
160787	Cedarwood	M.B.D.N	Middlesbrough, 1933	Burntisland . 1933	S.	193 1	32 2	12 5	498	899	98	Joseph Constantine Steamship Line Lim., Maritime Bldgs., Middlesbrough. *Robert A. Constantine & William W. Constantine, same address.*
122702	‖Cedric	..	Grimsby 1927	Selby . 1905	S.	123 6	22 0	11 5	120	230	63	United Steam Fishing Co., Lim., Fish Docks, Grimsby. *William T. Moss, Llanthony, Abbey Road, Grimsby.*
142323	**Cedrington Court	G.L.B.F	London, 1925	Belfast . 1918	S.	400 4	52 3	28 4	3122	5160	518	Court Line, Lim., 1, Leadenhall St., London, E.C.3. *Frank W. Saunders, same address.*
161092	Ceemore	M.P.K.D	Liverpool, 1929	Birkenhead . 1929	S.	100 0	24 5	11 5	—	186	121	Johnston Warren Lines Lim., Royal Liver Building, Liverpool, 3. *Robert Sargeant, same address.*
138929	††Cefnbryn	G.J.M.W	Swansea, 1936	Sunderland . 1920	S.	400 0	52 2	28 5	3150	5074	476	Kilvey Shipping Co., Lim., Coleridge House, Swansea. *Ivor A. Ambrose, same address.*
140348	Celerol	..	London, 1917	Sunderland . 1917	S.	320 0	41 5	23 2	1136	2649	543	×Secretary of the Admiralty, Whitehall, London, S.W.1.
127293	Celosia	..	Banff, 1908	North Shields . 1908	S.	82 6	18 3	8 7	29	87	37	×William Pirie, 10, Seaforth St., Portknockie, Banffshire.
124183	Celt	..	Glasgow, 1907	Kirkintilloch . 1907	S.	66 4	17 2	6 8	36	69	15	J. Hay & Sons, Lim., 45, Renfield St., Glasgow, C.2. *John Hay, same address.*
121620	Celtia	M.C.S.B	Liverpool, 1926	North Shields . 1907	S.	120 3	21 6	11 6	93	239	68	Harley & Miller, Lim., Wholesale Fishmarket, Liverpool. *Richard H. Jones, 6, Sudworth Rd., Wallasey, Cheshire.*

* Formerly the "Commander Cawley." † Formerly the "Nerissa" and "Gertrude." ‡ Foreign name "Vernon," ex "Charpentier." § Depth from top of beam amidships to top of keel.
‖ Formerly the "John Erik," "Lord George" and "St. George." ** Formerly the Cabotia" and "War Viper." †† Formerly the [illegible]

Digitized by Google

122658	Celtic . .		Vancouver, B.C., 1907	Vancouver, B.C.	1907	W.	89	4	24	5	8	0	163	289	17	Alfred R. Bissett, 1701, West Georgia St., Vancouver, B.C.
160233	Celtic Monarch	G.S.R.F	Glasgow, 1929 . .	Meadowside	1929	S.	430	0	56	2	28	1	3682	5824	522	Monarch Steamship Co., Lim., 45, West Nile St., Glasgow. *James D. Dunn, same address.*
142437	*Celtic Star .	G.N.X.D	London, 1918 . .	Port Glasgow	1918	S.	390	7	53	2	32	7	3466	5574	241	Union Cold Storage Co., Lim., 13/16, West Smithfield, London, E.C.1. *George H. Trott, 40, St. Mary Axe, London, E.C.3.*
157182	Céluce E. .	..	Quebec, 1931 . .	Portneuf, P.Q.	1924	W.	56	4	14	0	5	4	27	40	9	Arthur Lachapelle, St. Francois du Lac, Yamaska Co., P.Q.
148354	†Cemenco .	G.M.Z.C	Sunderland, 1927 .	Sunderland	1924	S.	270	8	38	0	18	0	1109	1887	211	Merchants' Line Lim., London House, 3, New London St., London, E.C.3. *David L. Howe, same address.*
115810	Centaur .	..	Liverpool, 1902 .	Paisley	1902	S.	193	7	38	1	12	2	308	688	174	Mersey Docks & Harbour Board of Liverpool. *Thomas L. Norfolk, Dock Office, Liverpool.*
131575	Centipede .	..	Sydney, N.S.W., 1913	Brisbane	1913	S.	82	0	22	2	8	8	59	133	16	Hetherington & Rylance, Lim., Brisbane.
127861	Central No. 1	..	Grimsby, 1910 .	South Shields	1910	S.	92	1	21	1	10	6	1	136	78	London & North Eastern Railway Co., Marylebone Station, London. *Edward M. Rutter, London & North Eastern Railway, Grimsby.*
132122	Central No. 2	..	Grimsby, 1912 .	South Shields	1912	S.	92	2	21	1	10	6	—	137	66	London & North Eastern Railway Co., Marylebone Station, London. *Edward M. Rutter, London & North Eastern Railway, Grimsby.*
130849	Centre Star .	..	Vancouver, B.C., 1912	Vancouver, B.C.	1912	W.	50	5	13	4	6	4	27	39	8	Christopher E. Keeling, 425, 11th St., North Vancouver, B.C.
143048	‡Cepolis .	G.D.T.Q	London, 1919 . .	Newcastle-on-Tyne.	1919	S.	400	0	52	3	28	4	3365	5578	517	Hadley Shipping Co., Lim., 53, Leadenhall St., London, E.C. *William G. Esplen, Billiter Buildings, Billiter St., London, E.C.*
151052	Ceraco .	..	Montreal, 1925 .	Sorel, Que.	1925	S	70	1	17	2	7	7	20	84	33	Montreal Light, Heat & Power Consolidated, Power Bldg., 83, Craig St. West, Montreal.
135474	Ceramic.	G.L.S.T	Southampton, 1935 .	Belfast	1913	S.	655	1	69	4	43	8	11582	18713	§1422	Shaw Savill & Albion Co., Lim., 34, Leadenhall St., London, E.C.3. *Richard J. Noal, same address.*
109651	Ceratodus .	..	Bundaberg, 1899 .	Paisley	1898	S.	145	0	30	1	11	1	218	406	37	Bundaberg Harbour Board, Bundaberg, Queensland.
55496	Ceres .	..	Liverpool, 1924 .	Cork	1867	I.	82	1	16	1	7	6	49	83	20	William Cooper & Sons, Lim., Widnes Dock, Widnes. *James H. Cooper, Home Bay, Derby Rd., Widnes.*
86202	Ceres .	..	Liverpool, 1885 .	Winsford	1880	W.	87	1	21	2	9	3	92	135	23	Liverpool Lighterage Co., Lim., 26, Drury Bldgs., 21, Water St., Liverpool, 2. *Lovel D. Mack, same address.*
110574	Ceres .	..	Liverpool, 1899 .	Northwich	1898	S.	71	4	14	4	4	8	32	47	8	Grain Elevating and Automatic Weighing Co., Lim., 3, Rumford Street, Liverpool, 2. *John E. Kerr, same address.*
105115	Ceres .	..	Malta, 1897 . .	Malta	1897	W.	53	3	13	0	5	2	8	19	14	National Steam Ferry Boat Co., 21, Strada Zaccarial, Valetta, Malta.
137030	‖Ceresio .	G.K.D.Y	Hull, 1922	Beverley	1915	S.	140	3	25	1	13	0	189	338	88	Hellyer Bros. Lim., St. Andrew's Dock, Hull. *Frank O. Hellyer & Owen S. Hellyer, same address.*
162481	Cerinthus .	G.T.N.X	London, 1930 . .	Hebburn-on-Tyne.	1930	S.	336	0	48	8	25	6	2318	3878	385	Hadley Shipping Co., Lim., 53, Leadenhall St., London, E.C.3. *Sir William G. Esplen, same address.*
147672	**Cerne .	M.L.X.V	London, 1924 .	Burntisland	1924	S.	220	7	34	9	16	4	670	1257	164	Stephenson Clarke & Associated Co's., Lim., 4, St. Dunstan's Alley, London, E.C.3 *Lord Hyndley of Meads, same address.*
143327	Cervantes .	G.B.X.C	London, 1919 . .	Garston, Liverpool.	1919	S.	265	0	41	2	18	8	991	1810	201	MacAndrews & Co., Lim., Goree, Water St., Liverpool, 3. *Richard L. Curphey, same address.*
120378	Cetus .	Z.S.K.B	Durban, 1930 . .	Renfrew	1905	S.	295	0	46	6	20	5	1328	2414	227	Railways and Harbour Administration of the Union of South Africa, Johannesburg.
124578	††Cevic .	..	Fleetwood, 1919 .	Aberdeen	1908	S.	125	6	22	0	11	9	94	248	71	Cevic Steam Fishing Co., Lim., Wyre Dock, Fleetwood. *Richard Neave, 91, Abercrombie Rd., Fleetwood.*

* Formerly the "Celticstar" and "Camena." † Formerly the "Baytree" and "Byrness." ‡ Formerly the "War Jandoli." § And Turbine. ‖ Formerly the "Jellicoe."
** Formerly the "Woodcote." †† Formerly the "Pelican I."

Digitized by Google

Official No.	Name of Ship.	International Code Signal (Visual).	Port and Year of Registry.	Where and When Built.	Material.	Dimensions. Length.		Breadth.		Depth of Hold.		Registered Tonnage. Net Tonnage.	Gross Tonnage.	Horse Power of Engines.	Owner, or Part Owner and Manager (if recorded). × Signifies *Managing Owner.* Italics signify *Manager.*
						ft.	10ths	ft.	10ths	ft.	10ths				
121299	Ceylon	..	Glasgow, 1906	Dumbarton . 1905	S.	328	5	46	1	10	7	832	1321	203Pa.	Irrawaddy Flotilla Co., Lim., 95, Bothwell St., Glasgow, C.2. *Robert Galloway, same address.*
112406	*Ceylon	M.F.S.L	Hartlepool, W., 1899	South Shields . 1899	S.	105	4	22	1	9	6	2	149	98	London & North Eastern Railway Co., Marylebone Station, London. *Kenneth P. Walker, London & North Eastern Railway, West Hartlepool.*
144317	†Ceylonite	M.L.D.T	Grimsby, 1930	Beverley, Yorks 1917	S.	125	4	22	5	12	2	100	249	83	Taylor Steam Fishing Co., Lim., Fish Docks, Grimsby. *Charles Taylor, same address.*
160192	Chagres	G.N.R.K	Glasgow, 1928	Linthouse . 1927	S.	400	6	51	2	30	1	3319	5406	750	Elders & Fyffes, Lim., 31 & 32, Bow St., London, W.C.2. *Thomas R. Lees, same address.*
139575	Chak Sang	V.P.D.T	Hong Kong, 1924	Hong Kong . 1917	S.	290	6	42	1	22	7	1470	2358	200	Indo-China Steam Navigation Co., Lim., Victoria, Hong Kong. *Henry Keswick, 3, Lombard St., London, E.C.3.*
136340	Chakdina	G.R.Z.B	Glasgow, 1914	Leith . 1914	S.	330	7	46	1	22	1	1580	3033	238	British India Steam Navigation Co., Lim., 122, Leadenhall Street, London, E.C.2. *Hon. Alexander Shaw, same address.*
137781	Chakla	G.R.Y.Z	Glasgow, 1914	Linthouse . 1914	S.	330	5	46	2	22	3	1727	3081	655	British India Steam Navigation Co., Lim., 122, Leadenhall St., London, E.C.3. *Hon. Alexander Shaw, same address.*
127998	Chalaca	..	Liverpool, 1909	Valparaiso . 1904	S.	47	0	11	0	6	2	12	22	11	Pacific Steam Navigation Co., Pacific—Royal Mail Offices, Liverpool. *Edward James, Goree, Water Street, Liverpool.*
160099	Chalcedony	M.N.Z.F	Hull, 1928	Beverley . 1928	S.	140	3	24	0	12	9	146	352	96	Kingston Steam Trawling Co., Lim., St. Andrew's Dock, Hull. *John W. Lown, same address.*
162549	Challenge	M.P.Z.B	London, 1931	Aberdeen . 1931	S.	100	0	26	1	12	3	2	212	116	Eliott Steam Tug Co., Lim., 107, Fenchurch St., London, E.C.3 *John Page and Harry G. Page, same address.*
99910	Challenger	..	Glasgow 1926	Aberdeen . 1897	S.	107	5	20	1	10	4	61	160	50	McCallum Orme & Co., Lim., 45, Union St., Glasgow, C.1. *Hugh C. Young, same address.*
92331	Challenger	..	Quebec, 1886	Levis . 1886	W.	88	8	20	2	9	7	73	108	86	La Compagnie Générale d'Entreprises Publiques, Levis, Quebec.
158984	Chambly	..	Ottawa, 1936	Chambly Basin . 1929	W.	44	9	12	3	4	1	8	21	2	Minister of Railways and Canals, Ottawa, Ont.
151391	‡Champavati	V.T.C.J	Bombay, 1921	Irvine . 1918	S.	219	5	28	6	15	5	321	769	379	Bombay Steam Navigation Co., Lim., 120, Frere Road, Bombay.
115611	Champion	..	Brisbane, 1906	Brisbane . 1906	S.	85	0	17	9	9	2	32	71	30	Government of Queensland.
96328	Champion	..	Liverpool, 1889	Winsford . 1864	W.	81	7	19	2	8	1	69	102	18	Liverpool Lighterage Co., Lim., 26, Drury Bldgs., 21, Water Street, Liverpool, 2. *Lovel D. Mack, same address.*
98128	Champion	..	London, 1890	Blackwall . 1890	S.	69	0	16	2	8	5	7	56	45	General Wharfage and Supply Co., Lim., 3, St. Helens Place, Bishopsgate, London, E.C.3. *Thomas E. Halls, same address.*
103975	Champion	..	Kingston, Ont., 1929	Levis . 1897	I.	143	5	25	6	7	8	304	482	30Pa.	Thousand Island Nav. Co., Lim., Kingston, Ont.
94122	Champion	V.J.J.M	Sydney, N.S.W., 1898	South Shields . 1895	S.	135	5	24	2	13	9	16	307	150	Taratah Tug & Salvage Co., Lim., 22, Bridge St., Sydney, N.S.W.
115627	Champion II	..	Brisbane, 1910	Brisbane . 1910	I.	70	5	16	0	8	0	10	63	24	William & Co., Lim., Sydney, N.S.W.
116999	Champlain	..	Montreal, 1931	Paisley, G.B. . 1904	S.	120	0	30	3	17	6	235	132	87	Sin-Mac Lines, Lim., 635, Common St., Montreal.
137822	§Chancellor	G.Q.F.P	Liverpool, 1920	Port Glasgow . 1916	S.	385	0	52	0	26	5	2942	4607	501	Charente Steam Ship Co., Lim., Mersey Chambers, Liverpool. *Charles Blackburn, same address.*

... the "Thomas Buckley." ‡ Formerly the "Bradfield." § Formerly the "Crown of Cadiz."

Digitized by Google

119612	*Chancelot	..	Kirkcaldy, 1913	Hendrick Ido Ambacht, Holland	1906	S.	86	0	18	4	9	0	89	94	38	× James A. A. White, North Queensferry, Fife.
138907	Chandbali	V.T.D.S	Calcutta, 1930	Port Arthur	1919	S.	145	3	23	4	11	8	148	362	07	Chandbali Steamer Service Co., Lim., 9, Zakaria St., Calcutta.
146463	†Chandler	C.Y.K.T	Montreal, 1925	Buffalo, U.S.A.	1903	S.	216	0	41	0	15	2	1005	1563	97	Canada Steamship Lines Lim., 9, Victoria Square, Montreal.
144553	‡Chandos	..	Grimsby, 1921	Whiteinch	1919	S.	115	4	22	2	12	2	76	200	60	Trawlers (White Sea & Grimsby) Lim., Fish Docks, Grimsby. *James N. Bacon, Westland Corner, 36, Bargate, Grimsby.*
157578	Chandravati	V.T.F.D	Bombay, 1933	Glasgow	1933	S.	199	7	34	1	10	9	205	556	260	Bombay Steam Navigation Co., Lim., 100, Frere Rd., Bombay.
151671	Chang Ning	..	Shanghai, 1921	Shanghai	1921	S.	140	0	26	1	7	0	47	251	69	China Navigation Co., Lim., 8, Billiter Square, London.
149126	§Changlo	..	Shanghai, 1917	Shanghai	1917	S.	140	0	26	1	7	0	53	248	69	China Navigation Co., Lim., 8, Billiter Square, London.
164093	‖Changon	V.P.F.X	Hongkong, 1934	Hamburg	1911	S.	322	7	44	7	23	1	2235	3619	**1400	Changon Steamship Co., Lim., David House, Hong Kong.
151438	††Changsha	M.C.M.W	London, 1923	Hong Kong	1922	S.	290	1	46	0	17	3	1474	2482	147	China Navigation Co., Lim., 8, Billiter Square, London, E.C.3. *George W. Swire, same address.*
153594	Changte	V.P.F.K	Hong Kong, 1925	Hong Kong	1925	S.	352	3	48	2	23	7	2579	4324	420	Australian Oriental Line, Lim., 3, Queen's Road, Central, Victoria, Hong Kong.
135818	Changteh	..	Shanghai, 1914	Shanghai	{1913 1914	S.	140	0	26	0	7	0	56	244	69	China Navigation Co., Lim., 8, Billiter Square, London.
146138	Channel Queen	M.K.T.S	London 1921	South Shields	1921	S.	180	4	28	0	12	1	320	710	79	London & Channel Islands Steamship Co., Lim., 15/18, Lime St., London, E.C.3. *Matthew W. Ford, same address.*
144216	Chantala	G.D.N.C	Glasgow, 1920	Whiteinch	1920	S.	330	2	46	0	22	2	1428	3129	236	British India Steam Navigation Co., Lim., 122, Leadenhall Street, London, E.C.3. *Hon Alexander Shaw, same address.*
86285	Chanticleer	..	Liverpool, 1882	Winsford	1868	W.	88	0	19	1	8	7	77	113	24	Salt Union, Lim., Colonial House, Liverpool. *Eustace C. Wickes, same address.*
137683	‡‡Chao Chow Fu	..	Hong Kong, 1915	Geestemünde	1900	S.	290	5	39	3	20	1	1195	1909	180	Governor of Hong Kong.
152264	Chapelizod	..	Dublin, 1929	Dublin	1929	S.	79	9	17	1	6	7	47	81	12	Arthur Guinness, Son & Co., Lim., St. James's Gate Brewery, Dublin. *William E. F. Manning same address.*
145461	§§Chapleau	C.Y.K.S	Montreal, 1925	Chicago	1903	S.	245	8	41	0	15	3	1002	1560	97	Canada Steamship Lines, Lim., 9, Victoria Square, Montreal.
137714	‖‖Charde	..	Ramsgate, 1919	Lowestoft	1919	W.	87	8	19	8	9	8***	42	99	43	Char Steam Trawling Co., Lim., Cottage Road, Ramsgate, Kent. *Alfred H. Lanfear, Jun., 39, Grove Road, Ramsgate.*
147630	Chardine	..	London, 1924	Scotstoun	1917	S.	131	6	31	0	4	4	221	251	32Pa.	Petroleum Steamship Co., Lim., Britannic House, Finsbury Circus, London. *James R. Robertson, same address.*
128826	†††Charing Cross	M.B.V.P	Middlesbrough, 1913	South Shields	1913	S.	100	2	22	1	10	9	67	153	90	Tees Towing Co., Lim., 8, Exchange Place, Middlesbrough. *William H. Crosthwaite, same address.*
141768	Charlemagne	..	Montreal, 1920	Charlemagne, Que.	1920	W.	94	3	21	6	6	9	26	141	8	Anticosti Shipping Co., 1515, Sun Life Bldg., corner Metcalfe and Dorchester Sts., Montreal.
123335	Charles Barrie	..	Dundee, 1910	Dundee	1910	S.	90	0	22	1	7	4	69	122	32	The Trustees of the Harbour of Dundee, Harbour Chambers, Dock Street, Dundee. *John H. Thompson, same address.*
143886	Charles Boyes	..	Aberdeen, 1936	Beverley	1918	S.	125	5	23	5	12	7	127	290	61	Mrs. Annie I. Fraser, Grampian View, Balnagask Rd., Aberdeen. *John McD. Fraser, same address.*
141678	Charles Dick	..	Toronto, 1922	Collingwood, Ont.	1922	S.	244	0	43	2	18	9	651	2015	151	National Sand & Material Co., Lim., 402, Harbour Commission Bldg., Toronto, Ont.
145074	Charles Doran	M.L.F.Q	Hull, 1922	Beverley	1917	S.	125	4	22	7	12	2	112	273	62	St. Andrews Steam Fishing Co., Lim., St. Andrew's Dock, Hull. *William H. Patterson, same address.*
132437	Charles Duckett	..	Melbourne, 1912	Paisley	1911	S.	159	8	28	1	12	6	199	495	54	Melbourne Harbour Trust Commissioners, Melbourne, Victoria.
94718	Charles F.	..	Port Stanley, Ont., 1905.	Port Stanley, Ont.	1905	W.	31	5	10	4	3	4	5	8	1	John Nichol, Port Bruce, Ontario.

* Formerly the "Golden Sunray" and "Maggie Leask." † Formerly the "Glendowan," foreign name "Trigastel." ‡ Formerly the "Thomas Goodchild." § Formerly the "Changsha."
‖ Foreign name "Morava." ** I.H.P. †† Formerly the "Chang Sha." ‡‡ Formerly the "Rajaburi." §§ Formerly the "Glenealy," foreign name "Cabourg."
‖‖ Formerly the "Hurricane." *** Depth from top of beam amidships to top of keel. ††† Formerly the "Joseph Constantine."

Official No.	Name of Ship.	International Code Signal (Visual).	Port and Year of Registry.	Where and When Built.	Material.	Dimensions. Length.		Breadth.		Depth of Hold.		Registered Tonnage. Net Tonnage.	Gross Tonnage.	Horse Power of Engines.	Owner, or Part Owner, and Manager (if recorded). × Signifies *Managing Owner*. Italics signify *Manager*.
						ft.	10ths	ft.	10ths	ft.	10ths				
153529	*Charles Hardouin	..	Hongkong, 1930	Nantes, France . 1903	S.	222	2	38	1	12	3	1054	1665	118	Tung On Steamship Co., Lim., 122, Queen's Road, Central, Victoria.
145885	Charles Livingston.	..	Liverpool, 1921	Port Glasgow . 1921	S.	144	9	27	7	12	7	157	434	90	Mersey Docks & Harbour Board, Liverpool. *Henry H. Blakey, Pilotage Office, Canning Pier Head North, Liverpool.*
125975	Charles Lyon	..	Prescott, Ont., 1908	Toronto, Ont. . 1908	S.	280	0	40	0	19	9	1127	1658	161	J. P. Porter & Sons, Lim., St. Catherines, Ont.
154488	Charles McGrath	..	Sault Ste Marie, 1932.	Simcoe, Ont. . 1925	W.	43	1	11	0	3	2	9	23	3	Crane Lumber Co., Lim., Thessalon, Ont.
138892	Charles Maciver	..	Preston, 1936	Glasgow . . 1936	S.	144	3	26	1	14	6	145	383	101	×James T. Jenkins, 16, Walton's Parade, Preston, Lancs.
164688	Charles Parsons	M.L.T.L	London, 1936	Sunderland . 1936	S.	239	0	38	7	16	2	915	1554	180	London Power Co., Lim., Horseferry Rd., London, S.W.1. *Lord Hyndley of Meads, 4, St. Dunstan's Alley, London, E.C.3.*
148898	Charles R. Huntley	..	St. Catherines, Ont., 1931.	Old Kilpatrick, Glasgow. 1926	S.	253	1	43	2	17	9	1304	1760	187	Upper Lakes & St. Lawrence Transportation Co., Lim., Harbour Commission Bldg., Toronto.
150206	Charles Whytock	..	Durban, 1925	Oslo, Norway . 1924	I.	104	0	20	1	11	9	58	166	80	Union Whaling Co., Lim., 397, Smith St., Durban, Natal.
111860	Charlie Jones	..	Kincardine, Ont., 1924	{Owen S'nd, Ont. 1904 S'hampton, Ont. 1919	W.	48	0	12	0	5	2	13	19	3	William Monkhouse & Clifford Monkhouse, Providence Bay, Ont.
160589	Charlock	..	London, 1928	King's Lynn . 1928	S.	71	0	18	1	8	6	2	87	†230	Charrington, Gardner, Locket & Co., Lim., 16, Mark Lane, London, E.C.3. *Frank Locket, same address.*
154887	Charlottetown	V.G.R.S	Charlottetown, P.E.I., 1931.	Lauzon, Que. . 1931	S.	309	0	59	3	22	0	3385	5889	1713	Minister of Railways & Canals, Ottawa, Ont.
139636	‡Charlus	M.K.F.X	Montrose, 1926	Rotterdam . 1917	S.	132	3	23	1	10	9	177	373	§340	×James M. Piggins, Croft House, Montrose.
136049	‖Charlwood	M.F.C.L	London, 1914	Dublin . . 1914	S.	226	2	35	5	14	4	600	1207	138	Laverton Steamship Co., Lim., 139, Bute St., Cardiff. *Rhys H. Evans, same address.*
125520	Charm	..	Yarmouth, 1907	Lowestoft . 1907	W.	74	5	17	8	8	1	31	62	20	×George Woodhouse, The Clink, Winterton, Norfolk.
100793	**Charmer	..	Victoria, B.C., 1893	San Francisco, U.S.A. 1886	S.	200	0	42	0	12	9	497	1044	150	Harold B. Elworthy, 900, Wharf Street, Victoria, B.C.
127082	Charmouth	..	Aberdeen, 1935	Aberdeen . . 1910	S.	110	5	21	1	11	5	74	195	62	×William Gove, 127, Balnagask Rd., Torry, Aberdeen.
146145	Chartered	G.J.B.C	London, 1921	Sunderland . 1921	S.	270	4	38	2	18	5	1106	2021	214	Gas Light & Coke Co., 84, Horseferry Rd., London, S.W.1. *Ralph S. Clarke, 4, St. Dunstan's Alley, London, E.C.3.*
163340	Chartners	..	London, 1933	Hessle . . 1933	S.	55	2	15	1	6	5	—	39	25	River Lighterage Co., Lim., 4, St. Dunstan's Alley, London, E.C.3. *Lord Hyndley of Meads, same address.*
160884	††Chas	..	Hull, 1930	Liverpool . . 1915	S.	118	5	16	3	6	7	89	185	§125	Lincoln & Hull Water Transport Co., Lim., 196, High St., Hull. *Timothy Tomlinson, 105, Jalland St., Hull.*
131308	‡‡Chateau	..	Quebec, 1925	Garston, Lancs . 1910	S.	100	7	23	1	12	0	11	222	90	Davie Shipbuilding & Repairing Co., Lim. (1925), 9, Victoria Sq., Montreal.
130282	Chatson.	..	St. Catherine's, Ont., 1911.	Port Robinson, Ont. 1911	W.	61	0	17	6	8	8	34	55	12	J. P. Porter & Sons, Lim., 12, Queen Street., St. Catherine's, Ont.
145475	§§Chatsworth	C.Y.K.V	Montreal, 1925	West Superior, U.S.A. 1903	S.	246	0	41	0	15	3	1170	1573	97	Canada Steamship Lines, Lim., 9, Victoria Square, Montreal.
59567	Chatsworth	..	Sydney, N.S.W., 1870	Pyrmont, N.S.W. 1870	I.	88	5	16	5	6	6	42	67	50Pa.	Stephen Dickson, Terry St., Rozelle, Sydney, N.S.W.
161249	Chatwood	G.S.W.X	London, 1929	Sunderland . 1929	S.	306	0	44	0	19	3	1557	2768	220	Wm. France Fenwick & Co., Lim., 5, Fenchurch St., London, E.C.3. *Kenneth R. Pelly, same address.*

* Foreign name "Wei Shun." † B.H.P. ‡ Foreign name "Princenhage II." § I.H.P. ‖ Formerly the "Streatham." ** Formerly the "Premier." †† Formerly the "Ocean King" and "Gopher." ‡‡ Formerly the "Glendochart," foreign name "Courseulles." [remainder cut off]

Digitized by Google

161227	Chaucer.	G.S.Z.C	London, 1929	Port Glasgow	1929	S.	420	0	57	0	28	2	3629	5792	557	Shakespear Shipping Co., Lim., Bevis Marks House, Bevis Marks, London, E.C.3. *Cedric H. Glover, same address.*
151784	Chauk	..	Rangoon, 1922	Vancouver, B.C. 1918 Re-erected Rangoon 1919		S.	164	8	34	9	6	2	394	419	*300	Burmah Oil Co., Lim., Glasgow.
130309	†Cheakamus	C.Y.G.P	Vancouver, B.C., 1913	Dublin	1910	S.	145	3	28	1	10	0	403	689	58	Union Steamships, Lim., Foot of Carrall Street, Vancouver, B.C.
108683	Chebucto	..	Halifax, N.S., 1906	Kelvinhaugh	1897	S.	125	0	48	0	12	7	260	578	40	Dartmouth Ferry Commission, Dartmouth, N.S.
127785	‡Chedabucto	M.K.X.G	Liverpool, 1921	Dundee	1910	S.	145	0	24	5	16	5	269	509	69	Halifax & Canso Steamship Co., Lim., 135, Lower Water St., Halifax, N.S. *David H. Williams, same address.*
130493	Cheerful.	..	New Westminster, B.C., 1912.	Fraser Mills, B.C.	1912	W.	73	4	18	0	7	8	42	80	28	Preston-Mann Towing Co., Lim., 220, Alexander St., Vancouver, B.C.
137596	Cheerio Lads	..	Yarmouth, 1917	Oulton Broad	1917	W.	89	4	20	3	9	8	51	103	28	×Edward A. Baker, 39, Queen's Rd., Great Yarmouth.
137675	Chekiang	G.K.Y.N	London, 1915	Hong Kong	1914	S.	285	0	44	1	19	1	1313	2172	138	China Navigation Co., Lim., 8, Billiter Square, London, E.C.3. *George W. Swire, same address.*
148121	Cheldale	G.K.R.F	Newcastle, 1925.	Sunderland	1925	S.	365	0	51	5	25	1	2536	4218	380	Morrison Steamship Co., Lim., 28–30, Mosley St., Newcastle-on-Tyne. *John W. Morrison, same address.*
130805	Chelohsin	V.G.K.Y	Vancouver, B.C., 1912	Dublin	1911	S.	175	5	35	1	14	0	597	1134	131	Union Steamships, Lim., Foot of Carrall St., Vancouver, B.C.
149027	Chelsea	G.L.W.X	Hull, 1925	Howden-on-Tyne	1925	S.	396	1	52	8	27	2	3032	4804	390	Sea Steamship Co., Lim., Commercial Buildings, Scale Lane, Hull. *Arthur J. Atkinson, same address.*
151403	Chelura	V.T.B.F	Bombay, 1924	Renfrew	1923	S.	240	3	40	1	17	6	742	1521	150	Bombay Port Trust, Ballard Road, Fort Bombay.
160583	Chelwood	G.S.N.T	London, 1928	Sunderland	1928	S.	306	0	44	0	19	3	1543	2742	211	Wm. France Fenwick & Co., Lim., 5, Fenchurch St., London, E.C.3. *Sir George Higgins, same address.*
126509	Chemainus	V.G.K.N	Vancouver, B.C., 1918	Chemainus, B.C.	1909	W.	93	4	22	0	9	8	71	153	41	Chemainus Towing Co., Lim., 212, Alexander St., Vancouver, B.C.
148073	Chemong	..	Montreal, 1926	Londonderry	1924	S.	252	0	42	6	18	0	1126	1902	117	Huron Steamship Lim., Port Colborne, Ont.
135868	Cheng Ling	..	Shanghai, 1916	Shanghai	1915	S.	120	0	22	0	5	5	56	141	34	China Navigation Co., Lim., 8, Billiter Square, London.
136659	Chengtu	G.K.N.Z	London, 1914	Greenock	1914	S.	285	4	44	1	19	1	1338	2219	139	China Navigation Co., Lim., 8, Billiter Square, London, E.C.3. *George W. Swire, same address.*
152085	§Chenyang	..	Shanghai, 1929	Hong Kong	1922	S.	90	1	21	6	10	1	1	144	56	China Nav. Co., Lim., 8, Billiter Square, London, E.C.3.
156011	Cheopis	..	Port Adelaide, 1934	Melbourne	1914	S.	70	0	14	0	5	3	25	55	34	William D. Smith, 12, Rose St., Gardenvale, Victoria and Alfred M. Glance, 6, Duke St., Caulfield, Victoria.
128554	‖Cherish	..	Belfast, 1933	Yarmouth	1910	W.	86	3	19	7	9	6	32	91	26	Kelly's Barges, Lim., 18, Goree, Piazzas, Liverpool, 2. *Arthur E. Kelly, same address.*
144537	**Cheriton	..	Milford, 1920	South Bank-on-Tees.	1917	S.	125	5	23	4	12	8	107	275	61	Boston Deep Sea Fishing & Ice Co., Lim., Dock St., Fleetwood. *Basil A. Parkes, "Clydesdale," Whiteside Way, Cleveleys, Lancs.*
125973	Cherokee	..	Toronto, Ont., 1907	Toronto	1907	S.	120	0	23	0	7	2	160	328	41	Muskoka Lakes Navigation & Hotel Co., Lim., Gravenhurst, Ontario.
140278	Cherryleaf	G.V.G.L	London, 1917	Middlesbrough	1917	S.	405	3	54	5	32	5	2588	5934	910	×The Secretary of the Admiralty, Whitehall, London, S.W.1.
123729	††Chesham	G.Z.F.X	Glasgow, 1936	Dumbarton	1906	S.	364	0	50	0	25	8	2754	4298	372	Cumbræ Shipping Co., Lim., 45, West Nile St., Glasgow. *Hugh Douglas, same address.*
137790	‡‡Cheshire Coast	M.F.T.V	Liverpool, 1920	Middlesbrough	1915	S.	240	0	34	9	14	3	468	1122	226	Coast Lines, Lim., London House, 3, New London St., London, E.C.3. *Sir Alfred H. Read, same address.*
154773	Chesterfield	..	Collingwood, Ont., 1928.	Collingwood, Ont.	1928	S.	180	0	32	1	13	4	268	734	92	Minister of Railways & Canals, Ottawa, Ont.
130144	Chesterford	..	Brisbane, 1911	Brisbane	1911	S.	94	0	19	8	11	8	11	128	37	Joseph J. Daley, 55, Lower Fort St., Sydney, N.S.W.
135079	Chestnut	..	Yarmouth, 1914	Aberdeen	1914	S.	88	7	18	7	9	2	42	107	35	×Henry J. Eastick, Hill House, Addison Rd., Southtown, Gt. Yarmouth.

* I.H.P. † Formerly the "Cheslakee." ‡ Formerly the "Fogota." § Formerly the "Koh Kham." ‖ Formerly the "Young Henry."
** Formerly the "Thomas Robins." †† Foreign name "Bakar," formerly the "Singapore." ‡‡ Formerly the "Princess Irma."

Digitized by Google

Official No.	Name of Ship.	International Code Signal (Visual).	Port and Year of Registry.	Where and When Built.	Material.	Dimensions. Length.	Breadth.	Depth of Hold.	Registered Tonnage. Net Tonnage.	Gross Tonnage.	Horse Power of Engines.	Owner, or Part Owner, and Manager (if recorded). × Signifies *Managing Owner*. Italics signify *Manager*.
						ft. 10ths	ft. 10ths	ft. 10ths				
131918	Chetla	..	Calcutta, 1917	Howrah . 1917	S.	105 9	24 7	11 3	52	226	130	British India Steam Navigation Co., Lim., 122, Leadenhall Street, London.
145524	Chevington	G.C.W.F	Newcastle, 1923	Haverton Hill-on-Tees. 1923	S.	244 8	38 0	17 5	920	1537	150	Broomhill Steamships, Lim., "D" Floor, Milburn House, Newcastle-on-Tyne. *Ernest L. Beckingham, same address.*
139894	*Cheviotdale	..	Berwick, 1922	Oulton Broad, Lowestoft. 1918	W.	87 5	20 0	10 0	35	98	34	×Joseph D. Irwin, 60, Linskill Terrace North Shields.
149418	Chevychase	G.D.S.R	Newcastle, 1926	South Bank-on-Tees. 1926	S.	305 0	45 5	21 3	1642	2719	262	Hill Steam Shipping Co., Lim., Exchange Bldgs., Newcastle-on-Tyne. *John W. Witherington, Harry P. Everett, Arthur S. Witherington and Arthur G. Everett, same address.*
149498	†Cheyenne	..	Montreal, 1931	Sunderland . 1929	S.	252 8	43 4	17 8	1157	1938	81	St. Lawrence Steamships, Lim., Welland, Ont. *Ernest S. Crosby, 144, Knowlton Ave., Kenmore, New York, U.S.A.*
129830	‡Chiclero	..	Belize, 1912	British Honduras 1905	W.	29 9	8 5	2 8	3	3	10	Valerio Encalada, Corozal, British Honduras.
144559	§Chicoutimi	..	Quebec, 1924	Holland . 1919	S.	95 4	21 5	10 9	42	150	105	Price Navigation Co., Lim., 56, St. Peter St., Quebec.
145168	‖Chief Capilano	V.P.C.V	Hong Kong, 1928	Geestemünde . 1917	S.	523 5	65 7	37 5	6791	10893	554	Capilano Steamship Co., Lim., Pedder Bldg., Victoria, Hong Kong.
110205	Chieftain	..	Aberdeen, 1908	Leith . 1899	S.	100 5	20 1	10 6	55	149	50	John Imrie, 10, Gardeners Close, Cockenzie, Haddingtonshire. *Thomas H. Scales, Fishmarket, Newhaven, Edinburgh.*
161905	Chieftain	G.T.J.F	Glasgow, 1930	Bowling . 1930	S.	106 7	24 1	11 7	1	196	99	Steel & Bennie, Lim., 86, Broomielaw Glasgow, C.2. *David F. Bennie, same address.*
94820	Chieftain	..	Vancouver, B.C., 1927	Victoria, B.C. . 1890 Rebuilt N. Vancouver . 1927	W.	75 4	16 6	10 0	5	83	19	Pacific (Coyle) Navigation Co., Lim., 402/325, Howe St., Vancouver, B.C.
125903	Chignecto	..	Halifax, N.S., 1931	Port Greville, N.S. 1908	W.	78 6	17 8	7 2	36	86	17	Acadia Contractors, Lim., Room 426, Roy Bldg., Halifax, N.S.
126945	Chilcotin	..	Victoria, B.C., 1910	Soda Creek, B.C. 1910	W.	134 5	23 5	4 5	274	435	21Pa.	John K. McLennan, Winnipeg, Manitoba.
128639	Children's Hope	..	Lowestoft, 1909	Lowestoft . 1909	W.	84 4	18 7	9 2	39	83	30	John W. S. Richmond, 28, River Rd., Littlehampton.
114287	Children's Trust	..	Peterhead, 1925	Aberdeen . 1907	S.	83 9	18 1	8 5	40	95	26	×John Duthie, Jnr., 1, Shiprow, Peterhead.
93659	Chili	..	Liverpool, 1886	Northwich . 1869	W.	82 0	19 5	8 8	73	108	24	Liverpool Lighterage Co., Lim., 21, Water St., Liverpool. *Lovel D. Mack, same address.*
146280	Chilka	G.D.N.J	Glasgow, 1922	Dumbarton . 1922	S.	390 0	52 7	23 2	2209	4360	300	British India Steam Navigation Co., Lim., 122, Leadenhall St., E.C 3. *Hon. Alexander Shaw, same address.*
137049	**Chilliwack	V.G.Y.N	Vancouver, B.C., 1927	Port Glasgow . 1917	S.	200 2	30 2	12 8	397	834	90	J. H. Welsford & Co., Lim., Cunard Bldg., Liverpool. *Joseph G. Cowman, same address.*
143867	††Chiltern	G.T.S.N	Hull, 1922	Selby . 1917	S.	138 5	23 7	12 8	130	324	87	H. Elliott & Sons, Trawlers, Lim., 12, Fish Trades Bldgs., Wyre Docks, Fleetwood. *Henry Elliott, "Birkhall," The Esplanade, Fleetwood.*
131816	Chimæra	M.D.W.F	Cardiff, 1917	Sandhaven . 1912	W.	85 8	19 1	8 9	21	87	17	Steam Pilot Boat Co. (Cardiff and Bristol Channel), Lim., Cardiff. *Thomas J. Calterson, 10 Church Rd., Cardiff.*
72829	Chin Lung	..	Shanghai, 1893	Shanghai . 1893	S.	95 0	20 1	10 3	4	154	43	Taku Tug and Lighter Co., Lim., Queen's Rd., Hong Kong.
129091	Chinaman	..	London, 1910	Gainsborough . 1910	S.	76 2	15 6	6 7	45	71	17	Standard Coal Supply Co., Lim., Maclure St., Fish Docks, Grimsby. *Walter W. Butt, "Fernlea," Welholme Rd., Grimsby.*
128248	Chinchow	..	Glasgow, 1909	Dumbarton . 1909	S.	155 4	28 1	8 1	204	310	25	Irrawaddy Flotilla Co., Lim., 95, Bothwell St., Glasgow, C.2. *Robert Galloway, same address.*

* Formerly the "Scout." † Formerly the "Phenicia." ‡ Formerly the "B.W.F." § Foreign name "Achilles." ‖ Formerly the "Robert Dollar." ** Formerly the "Ardgarvel." †† Formerly the [illegible]

129891	Chindwin	G.R.L.P	Glasgow, 1910	Dumbarton	1910	S.	445	6	55	2	28	6	4103	6309	292	British and Burmese Steam Navigation Co., Lim., 95, Bothwell St., Glasgow, C.2. *Robert Galloway, same address.*
158654	Ching Shui	..	Shanghai, 1926	Shanghai	1901	S.	95	0	20	0	8	9	80	153	25	Shanghai Waterworks Co., Lim., 69, Kiangse Rd., Shanghai.
128943	Chinkoa	G.R.M.Y	Glasgow, 1913	West Hartlepool	1913	S.	400	2	53	6	27	2	3205	5222	588	British India Steam Navigation Co., Lim., 122, Leadenhall St., London, E.C.3. *Hon. Alexander Shaw, same address.*
139763	Chinkong	..	Shanghai, 1917	Shanghai	1917	S.	140	0	26	1	7	0	46	250	69	China Navigation Co., Lim., 8, Billiter Square, London.
154066	Chinthe	V.W.C.Y	Rangoon, 1932	Hong Kong	1932	S.	147	5	32	8	15	5	62	608	124	Commissioners for the Port of Rangoon, Rangoon.
100753	Chippewa	V.G.Q.C	Toronto, Ont., 1893	Hamilton, Ont.	1893	S.	308	5	36	3	12	5	764	1514	146Pa.	Canada Steamship Lines, Lim., 9, Victoria Square, Montreal.
125775	Chira	..	Trinidad, 1918	North Shields	1909	S.	92	3	19	4	7	2	49	145	38	Alphonso P. Camisull, 11, Lombard St., Georgetown, Demerara.
148861	Chitral	G.L.K.N	Glasgow, 1925	Linthouse, Govan, Glasgow.	1925	S.	526	8	70	3	42	3	8773	15346	13160 * †	Peninsular & Oriental Steam Navigation Co., 122, Leadenhall St., London, E.C.3. *Sir William C. Currie, same address.*
150593	‡Chomedy	V.G.D.X	Vancouver, B.C. 1921	Vancouver, B.C.	1921	S.	400	0	52	4	28	7	3828	61[illegible]	267	Canadian Freighter, Lim., 1, Toronto St., Toronto.
136890	§Chorley	G.S.T.W	Fleetwood, 1914	South Bank-on-Tees, Middlesbrough.	1914	S.	128	8	23	5	12	8	112	284	85	Ora Trawlers, Lim., 114, Dock Street, Fleetwood. *Magnus B. J. Wedum, same address.*
114284	Chrisobel	..	Fraserburgh, 1904	North Shields	1904	S.	82	2	18	5	8	3	81	84	27	Richard Irvin & Sons, Lim., North Shields. *Sir John H. Irvin, K.B.E., Aberdeen.*
144328	‖Christabelle	..	Aberdeen, 1928	Aberdeen	1917	S.	115	4	22	1	12	1	78	203	57	×James Mackie, "Mildenhall," 14, Deemount Rd., Aberdeen.
145087	**Christania T. Purdy.	..	North Shields, 1921	Aberdeen	1917	S.	115	0	22	6	12	1	80	213	79	G. R. Purdy Trawlers, Lim., Fish Quay, North Shields. *George R. Purdy, same address.*
131058	Christena Mac	..	Port Arthur, Ont., 1913	Port Arthur, Ont.	1913	W.	48	0	11	7	4	0	10	14	6	Frederick C. Brown, Port Arthur, Ont.
89335	Christina Gollan	..	Sydney, N.S.W., 1885	Manning River, N.S.W.	1885	W.	68	0	15	6	6	8	37	54	30	William L. Dorey, 8, Young St., Sydney, N.S.W.
86714	Christine	..	Ottawa, 1909	Port Glasgow	1881	I.	126	0	17	2	9	9	95	140	40	John S. Thom, Quebec.
158011	††Christine Moller	..	Shanghai, 1935	Shanghai	1917	S.	160	0	36	1	15	3	84	800	379	Moller's Towages, Lim., 12, The Bund, Shanghai.
134752	Chrysea	M.D.V.T	Grimsby, 1912	Middlesbrough	1912	S.	117	4	22	0	11	6	81	210	78	Staples Steam Fishing Co., Lim., Fish Docks, Grimsby. *Walter H. Beeley, Fish Dock Road, Grimsby.*
114067	Chrysolite	..	Greenock, 1902	Greenock	1897	I.	65	0	13	8	5	6	25	44	20	×James K. Kirkley, Mayfair Rd., West Jesmond, Newcastle-on-Tyne.
139305	Chrysolite	M.G.F.Z	Grimsby, 1930	Selby	1916	S.	121	8	22	6	12	2	98	251	76	Beeley & Sleight, Lim., Fish Dock Rd., Grimsby. *Walter H. Beeley, Fish Docks, Grimsby.*
113348	Chrysoprase	M.F.F.J	Southampton, 1901	Cowes	1899	Cmp.	61	7	11	6	7	2	18	34	11	Harry Brickwood, Boom Tower, Portsmouth.
151426	‡‡Chu Kong	..	Hong Kong, 1935	Hong Kong	1921	S.	80	5	18	5	9	2	26	90	42	Egydio M. Castro, 32, Granville Rd., Kowloon, Hong Kong.
156058	Chub	Z.S.P.J	Cape Town, 1932	Renfrew,	1897	S.	115	0	21	0	10	0	62	172	§§300	Ernest H. Howes, 81, St. George's St., Cape Town.
154018	Chuen Chow	..	Hong Kong, 1928	Hong Kong	1938	S.	177	8	33	1	9	9	670	1088	96	Chuen On Steam Boat Co., Lim., 292, Des Voeux Rd., Central, Victoria, Hong Kong.
160821	Chun Ping	..	London, 1929	Leith	1929	S.	139	5	29	6	12	2	211	426	40	Chinese Dredger Co., Lim., 3, London Wall Buildings, London, E.C.2. *Alfred W. Berry, same address.*
116036	‖‖Chung On	..	Hong Kong, 1927	Hong Kong	1904	S.	175	0	32	0	8	6	727	968	86	Lau W. Ping, 23, Connaught Rd. West, Hong Kong.
137671	Chungking	G.M.P.V	London, 1914	Hong Kong	1914	S.	285	0	44	1	19	1	1311	2171	138	China Navigation Co., Lim., 8, Billiter Sq., London, E.C.3. *George W. Swire, same address.*
151694	Chunshan	..	Shanghai, 1921	Glasgow	1921	S.	120	0	20	0	5	0	28	158	35	China Navigation Co., Lim., 8, Billiter Square, London, E.C.3.
61153	***Churchill	..	Owen Sound, Ont., 1903	Buffalo, U.S.A.	1864	W.	110	0	18	5	9	3	94	150	75	E. J. Harrison, Owen Sound, Ont.
146187	Churruca	G.F.R.B	London, 1921	Garston	1921	S.	264	8	41	2	18	8	893	1847	213	MacAndrews & Co., Lim., Goree, Water St., Liverpool, 3. *Richard L. Curphey, same address.*
145904	Churton	..	Liverpool, 1921	Garston	1921	S.	142	5	50	1	13	7	254	724	212	The Mayor, Aldermen & Burgesses of the County Borough of Birkenhead, Town Hall, Birkenhead. *William E. Langshaw, Ferries' Manager's Office, Birkenhead.*

* B.H.P. † And Turbines. ‡ Formerly the "Canadian Pathfinder" and "Canadian Freighter." § Formerly the "Ceresia." ‖ Formerly the "John Barry."
** Formerly the "John Mason." †† Formerly the "Titania." ‡‡ Foreign name "Kun Lun Shan," formerly the "Hermes I." §§ I.H.P. ‖‖ Formerly the "Lin Tan."
*** Formerly the "Harrison" and "Bayfield."

Digitized by Google

Official No.	Name of Ship.	International Code Signal (Visual).	Port and Year of Registry.	Where and When Built.	Material.	Dimensions. Length.	Dimensions. Breadth.	Dimensions. Depth of Hold.	Registered Tonnage. Net Tonnage.	Registered Tonnage. Gross Tonnage.	Horse Power of Engines.	Owner, or Part Owner, and Manager (if recorded). × Signifies *Managing Owner*. Italics signify *Manager*.
						ft. 10ths	ft. 10ths	ft. 10ths				
151708	*Chuting	..	Shanghai, 1922	Hankow . 1921	S.	109 3	21 9	9 1	38	207	60	China Navigation Co., Lim., 8, Billiter Square, London, E.C.3.
142798	Chye Hin Tay Yit.	..	Singapore, 1919	Singapore . 1918	W.	94 5	27 5	11 3	98	202	†95	Tan Chian, 368, Beach Rd., Singapore.
124171	Chyebassa	G.R.Y.V	Glasgow, 1907	Belfast . 1907	S.	430 2	54 3	32 0	4022	6317	815	British India Steam Navigation Co., Lim., 122, Leadenhall Street, London, E.C.3. *Hon. Alexander Shaw, same address.*
146439	‡Cicero	..	Lowestoft, 1936	Selby . 1922	S.	85 2	19 1	9 0	35	97	20	Jubilee Fishing Co., Lim., Hamilton Rd., Lowestoft. *Alfred S. Ling, 45, Royal Avenue, Lowestoft.*
146566	Cid	G.J.M.F	London, 1922	Liverpool . 1921	S.	264 8	41 2	18 8	893	1847	213	MacAndrews & Co., Lim., Goree, Water St., Liverpool, 3. *Richard L. Curphey, same address.*
151709	Cigarette	..	Shanghai, 1922	Shanghai . 1922	S.	57 7	12 0	5 6	13	39	14	British-American Tobacco Co., Lim., Westminster House, 7, Millbank, London, S.W.1.
67846	§Cinema Star	..	Sunderland, 1920	Goole . 1884	I.	75 2	16 2	8 9	1	69	50	River Wear Commissioners, St. Thomas St., Sunderland. *Frederick Humble, same address.*
131877	Cineraria	..	Grimsby, 1922	Lowestoft . 1918	W.	86 4	19 9	10 3	38	99	42	Harry N. Franklin, Cross St., Fish Docks, Grimsby. *Samuel Franklin, same address.*
128715	Circe	V.P.K.W	Singapore, 1925	Hong Kong . 1912	S.	195 7	31 6	12 4	314	778	105	Straits Steamship Co., Lim., Ocean Building, Collyer Quay, Singapore.
150375	Circle	..	Montreal, 1922	Simcoe, Ont. . 1920	W.	41 5	11 1	3 1	9	25	3	Abitibi Power & Paper Co., Lim., Canada Cement Bldg., Phillips Sq., Montreal.
143855	Ciscar	G.C.K.B	London, 1919	Garston, Liverpool. 1919	S.	265 0	41 2	18 9	986	1809	207	MacAndrews & Co., Lim., Goree, Water Street, Liverpool, 3. *Richard L. Curphey, same address.*
133795	Cisco	..	Port Stanley, Ont., 1918	Port Stanley, Ont. 1918	W.	67 0	16 6	6 8	28	42	14	London and Western Trusts Co., Lim., London, Ont., and Mrs. Helen J. Cornell, Port Stanley, Ont.
158139	Ciscoette	..	Port Dover, 1934	Port Dover . 1934	S.	68 1	15 0	5 3	22	32	9	Alexander Purvis, Gore Bay, Ont.
148733	Cisneros	G.M.D.T	London, 1926	Hoboken, Belgium. 1926	S.	281 8	40 2	18 5	1079	1886	222	MacAndrews & Co., Lim., Goree, Water St., Liverpool, 3. *Richard L. Curphey, same address.*
157010	Citadelle	C.G.P.M	Ottawa, Ont., 1932	Levis, Que . 1932	S.	120 6	30 0	13 6	133	431	106	Minister of Marine, Ottawa, Ont.
161922	Cité de Lévis	..	Quebec, 1930	Old Kilpatrick . 1930	S.	141 7	59 1	26 6	467	1259	185	Levis Ferry Lim., 34, Dalhousie St., Quebec.
147585	Cité de Londres	..	Hull, 1925	Dundee . 1915	S.	118 5	16 1	6 9	68	130	14	Lincoln & Hull Water Transport Co., Lim., 196, High St., Hull. *Timothy Tomlinson, same address.*
149104	Cité de Paris	..	Hull, 1926	Dundee . 1915	S.	118 4	16 2	6 8	85	125	25	Lincoln & Hull Water Transport Co., Lim., 196, High St., Hull. *Timothy Tomlinson, same address.*
161926	Cite de Quebec	..	Quebec, 1930	Old Kilpatrick . 1930	S.	141 7	50 1	26 6	467	1259	185	Levis Ferry, Lim., 34, Dalhousie St., Quebec.
126843	‖Cite des Trois Rivieres.	..	Quebec, 1910	Lauzon, Levis, P.Q. 1910	S.	133 3	34 9	11 0	281	419	33	Corporation of City of Three Rivers, P.Q.
146441	Cito	M.K.Y.L	Hull, 1922	Sunderland . 1922	S.	173 5	28 1	12 9	369	692	97	Ellerman's Wilson Line, Lim., Hull. *John W. Bayley, Commercial Rd., Hull.*
125333	Citron	..	Fraserburgh, 1911	Fraserburgh . 1911	W.	88 8	18 4	8 4	33	78	29	×Alexander Ritchie, 13, Dingwall St., Rosehearty, Aberdeen.
119100	City	G.M.K.W	Glasgow, 1904	Belfast . 1904	S.	485 0	56 3	32 0	5033	7844	910	Pedder & Mylchreest, Lim., 154, Fenchurch St., London, E.C.3. *Harold B. Mylchreest, same address.*
109009	City of Aberdeen	M.Q.Z.G	Lowestoft, 1927	Aberdeen . 1897	S.	112 1	21 2	11 6	75	194	63	Consolidated Fisheries, Lim., Great Grimsby. *Sir John D. Marsden, Bt., Auckland Road, Fish Docks, Grimsby.*
143683	City of Adelaide	G.D.P.X	Liverpool, 1920	Sunderland . 1920	S.	433 0	57 4	30 2	4178	6589	**3300	Ellerman Lines, Lim., 21, Moorgate, London, E.C.2. *Frederick H. Southern, Tower Bldg., Liverpool.*

* Foreign name "Mogul." † I.H.P. ‡ Foreign name "Paul Pasteur," formerly the "Biota." ** B.H.P. Turbines. § Formerly the "Goole No. 5." ‖ Formerly the "Lauzon."

148152	City of Antwerp	E.I.K.C	Dublin, 1927	Dantzig	1900	S.	218	2	30	9	13	0	555	947	91	Saorstat & Continental Steamship Co., Lim., 17, Eden Quay, Dublin. *Alan S. Gordon, same address.*
147227	City of Athens	G.J.V.C	Liverpool, 1923	Sunderland	1922-3	S.	453	0	57	4	30	2	4187	6558	*4650	Ellerman Lines Lim., 21, Moorgate, London, E.C.2. *Frederick H. Southern, Tower Bldg., Liverpool.*
143083	†City of Auckland.	G.B.D.K	Liverpool, 1920	Bremen	1914	S.	478	6	62	2	33	0	5288	8336	498	Ellerman Lines, Lim., 21, Moorgate, London, E.C.2. *Frederick H. Southern, Tower Bldg., Liverpool, 3.*
144643	‡City of Bagdad	G.D.K.Q	Glasgow, 1921	Geestemünde	1919	S.	470	3	58	2	32	3	4713	7506	*4800	Ellerman Lines, Lim., 21, Moorgate, London, E.C.2. *William A. Workman, 75, Bothwell St., Glasgow.*
161151	City of Barcelona	G.T.K.R	Liverpool, 1930	Glasgow	1930	S.	428	0	58	2	27	3	3524	5787	§5550	Ellerman Lines, Lim., 21, Moorgate, London, E.C.2. *Frederick H. Southern, Tower Building, Liverpool.*
140594	City of Baroda	G.R.C.K	Liverpool, 1918	Glasgow	1918	S.	433	4	57	2	30	6	4500	7129	650	Hall Line, Lim., Tower Building, Liverpool. *Frederick H. Southern, same address.*
143324	‖City of Batavia	G.B.R.P	London, 1924	Wallsend-on-Tyne.	1907	S.	425	5	53	1	29	3	3572	5655	364	Ellerman & Bucknall Steamship Co., Lim., 104/106, Leadenhall St., London, E.C.3. *Leonard C. Harris, same address.*
147370	City of Bath	G.M.P.Y	Liverpool, 1926	West Hartlepool	1926	S.	393	2	52	2	28	2	3154	5079	529	Ellerman Lines, Lim., 21, Moorgate, London, E.C.2. *Frederick H. Southern, Tower Bldg., Liverpool.*
147284	City of Bedford	G.K.V.Y	Liverpool, 1924	Sunderland	1924	S.	430	0	55	1	31	1	4100	6402	**920	Ellerman Lines, Lim., 21, Moorgate, London, E.C.2. *Frederick H. Southern, Tower Bldg., Liverpool.*
164096	City of Benares	G.Z.B.W	Glasgow, 1936	Glasgow	1936	S.	486	1	62	7	30	8	6720	11081	††774	Ellerman Lines, Lim., 21, Moorgate, London, E.C.2. *George A. Workman, 75, Bothwell St., Glasgow, C.2.*
137857	City of Birmingham	G.R.Q.P	Glasgow, 1917	West Hartlepool	1917	S.	391	0	54	2	28	9	3408	5309	581	Ellerman Lines, Lim., 21, Moorgate, London, E.C.2. *Wm. S. Workman, 75, Bothwell Street, Glasgow.*
106276	‡‡City of Bremen	E.I.K.G	Dublin, 1934	Dundee	1897	S.	230	0	32	0	15	3	370	903	131	Saorstat & Continental Steamship Co., Lim., 17, Eden Quay, Dublin. *Alan S. Gordon, same address.*
143641	City of Brisbane.	G.D.N.X	Liverpool, 1920	Wallsend-on-Tyne.	1920	S.	463	6	58	8	30	9	5062	8006	881	Ellerman Lines, Lim., 21, Moorgate, London, E.C.2. *Frederick H. Southern, Tower Bldg., Liverpool.*
135427	City of Bristol	G.C.P.F	Liverpool, 1912	Wallsend-on-Tyne.	1912	S.	452	0	56	6	31	6	4345	6741	650	Ellerman Lines, Lim., 21, Moorgate, London, E.C.2. *Frederick H. Southern, Tower Bldg., Liverpool.*
148707	City of Brussels	M.N.L.W	London, 1925	Burntisland	1925	S.	175	1	28	6	15	9	357	629	88	Brussels Steamship Co., Lim., 28, Billiter St., London, E.C.3. *Walter L. Thomas, same address.*
137423	City of Cairo	G.Q.Z.Y	Liverpool, 1915	Hull	1915	S.	449	9	55	7	31	3	5088	8034	386	Ellerman Lines, Lim., 21, Moorgate, London, E.C.2. *Frederick H. Southern, Tower Bldg., Liverpool.*
149651	City of Canberra.	G.N.L.D	Liverpool, 1927	West Hartlepool	1927	S.	453	2	57	8	31	9	4689	7485	831	Ellerman Lines, Lim., 21, Moorgate, London, E.C.2. *Leonard C. Harris, 104/106, Leadenhall St., London, E.C.3.*
146325	City of Canterbury.	G.J.Q.Z	Glasgow, 1923	Wallsend-on-Tyne.	1922	S.	448	4	56	4	31	4	5290	8331	§§4670	City Line Lim., 75, Bothwell St., Glasgow. *William S. Workman, same address.*
137520	City of Canton	G.R.B.J	Liverpool, 1916	Wallsend-on-Tyne.	1916	S.	450	7	56	9	31	1	4271	6692	756	Ellerman Lines, Lim., 21, Moorgate, London, E.C.2. *Frederick H. Southern, Tower Bldg., Liverpool.*
140556	‖‖City of Cardiff	G.M.X.P	Liverpool, 1917	Stockton-on-Tees	1917	S.	403	5	54	4	29	8	3601	5661	552	Ellerman Lines, Lim., 21, Moorgate, London, E.C.2. *Frederick H. Southern, Tower Bldg., Liverpool.*
143088	***City of Christchurch.	G.B.D.Y	London, 1921	Geestemünde	1915	S.	470	5	62	1	25	3	3753	6009	732	Ellerman & Bucknall Steamship Co., Lim., 104/106, Leadenhall St., London, E.C.3. *Leonard C. Harris, same address.*
145882	City of Christiania	G.F.M.V	Liverpool, 1921	Hull	1921	S.	380	1	53	0	28	5	3031	4940	550	Ellerman Lines, Lim., 21, Moorgate, London, E.C.2. *Frederick H. Southern, Tower Bldg., Liverpool.*
140555	City of Corinth	G.R.B.L	Liverpool, 1917	West Hartlepool	1917	S.	391	0	54	2	28	9	3424	5318	581	Ellerman Lines, Lim., 21, Moorgate, London, E.C.2. *Frederick H. Southern, Tower Bldg., Liverpool.*
82018	†††City of Cork	E.I.J.V	Dublin, 1930	West Hartlepool	1881	I.	216	0	31	2	13	7	563	939	99	Saorstat & Continental Steamship Co., Lim., 17, Eden Quay, Dublin. *Alan S. Gordon, same address.*
148871	City of Delhi	G.L.B.W	Glasgow, 1925	Sunderland	1925	S.	450	5	58	6	32	1	4731	7443	730	Ellerman Lines, Lim., 21, Moorgate, London, E.C.2. *William S. Workman, 75, Bothwell St., Glasgow.*
146175	‡‡‡City of Derby	G.F.W.C	London, 1921	Sunderland	1921	S.	433	0	57	4	30	2	4190	6616	††722	Ellerman & Bucknall Steamship Co., Lim., 104–106, Leadenhall St., London, E.C. *Leonard C. Harris, same address.*

* I.H.P. and Turbines. † Formerly the "Weissenfels." ‡ Formerly the "Geierfels." § I.H.P. ‖ Formerly the "Ganelon." ** And Turbines. †† Turbines.
‡‡ Formerly the "Teelin Head," "Audierne" and "Dounas." §§ B.H.P ‖‖ Formerly the "Langton Hall." *** Formerly the "Lorenzo" and "Aschenburg."
††† Formerly the "Merranto." ‡‡‡ Formerly the "Karonga."

Digitized by Google

Official No.	Name of Ship.	International Code Signal (Visual).	Port and Year of Registry.	Where and When Built.	Material.	Dimensions. Length. ft. 10ths	Breadth. ft. 10ths	Depth of Hold. ft. 10ths	Registered Tonnage. Net Tonnage.	Gross Tonnage.	Horse Power of Engines.	Owner, or Part Owner, and Manager (if recorded). × Signifies *Managing Owner*. Italics signify *Manager*.
160254	City of Dieppe	G.S.V.Q	Glasgow, 1934	West Hartlepool 1929	S.	501 8	58 2	32 2	5000	8001	*1088	Ellerman Lines, Lim., 21, Moorgate, London, E.C.2. *Leonard C. Harris*, 104–6, *Leadenhall St., London, E.C.3.*
126647	City of Dover	..	Midland, Ont., 1922	Port Dover 1916	W.	74 8	20 4	7 0	55	81	14	Georgian Bay Tourist Co. of Midland, Lim., Midland, Ont.
126197	City of Dresden	..	Windsor, Ont., 1916	Walkerville, Ont. 1872	W.	93 0	23 2	8 8	76	132	9	John S. McQueen, Amherstburg.
85157	†City of Dublin	E.I.J.Y	Dublin, 1926	Dundee 1882	I.	225 0	33 1	17 4	667	1095	140	Saorstat & Continental Steamship Co., Lim., 17, Eden Quay, Dublin. *Alan S. Gordon, same address.*
143734	‡City of Dundee	G.D.P.Y	Liverpool, 1921	Jarrow-on-Tyne 1921	S.	406 0	52 1	29 2	3309	5273	611	Ellerman Lines, Lim., 21, Moorgate, London, E.C.2. *Frederick H. Southern, Tower Bldg., Liverpool.*
131464	City of Dunkirk	G.Q.Z.T	Liverpool, 1912	Whiteinch 1912	S.	420 7	54 2	30 3	3759	5861	262	Ellerman Lines, Lim., 21, Moorgate, London, E.C.2. *Frederick H. Southern, Tower Bldg., Liverpool.*
145892	City of Durban	G.D.S.N	Liverpool, 1921	Hull 1921	S.	379 7	52 1	26 6	3672	5850	§2800	Ellerman Lines, Lim., 21, Moorgate, London, E.C.2. *Frederick H. Southern, Tower Bldg., Liverpool.*
147213	City of Eastbourne.	G.J.V.B	Liverpool, 1923	W. Hartlepool 1923	S.	406 2	54 2	28 8	3509	5563	‖690	Ellerman Lines, Lim., 21, Moorgate, London, E.C.2. *Frederick H. Southern, Tower Bldg., Liverpool.*
119627	City of Edinburgh	M.L.N.G	Peterhead, 1929	Selby 1907	S.	84 0	18 2	8 6	32	88	32	×Adrian Lumley, Torry Research Station, Aberdeen.
126448	City of Edmonton	..	Kenora, Ont., 1910	Strathcona, Alberta. 1909	W.	132 0	26 8	4 0	190	301	10 Pa.	John Walter, Lim., Edmonton, Alberta.
127516	**City of Elgin	..	Inverness, 1909	North Shields 1909	S.	82 4	18 5	8 7	29	86	38	William Main, 21, King St., Burghead. *James R. Hamilton*, 92, *High St., Elgin.*
145980	City of Evansville	G.J.N.F	Liverpool, 1922	W. Hartlepool 1922	S.	433 2	57 3	30 1	4141	6528	*3780 ††	Ellerman Lines, Lim., 21, Moorgate, London, E.C.2. *Frederick H. Southern, Tower Bldg., Liverpool.*
136297	City of Exeter	G.Q.Z.W	Glasgow, 1914	Belfast 1914	S.	486 7	58 9	32 6	6135	9623	977	Ellerman Lines, Lim., 21, Moorgate, London, E.C.2. *William S. Workman*, 75, *Bothwell St., Glasgow.*
140559	City of Florence	G.R.C.J	Liverpool, 1918	West Hartlepool 1918	S.	448 8	56 2	31 4	4391	6862	621	Ellerman Lines, Lim., 21, Moorgate, London, E.C.2. *Frederick H. Southern, Tower Bldg., Liverpool.*
80452	‡‡City of Ghent	E.I.K.J	Dublin, 1934	Port Glasgow 1879	I.	260 7	35 8	17 2	827	1357	160	Saorstat & Continental Steamship Co., Lim., 17, Eden Quay, Dublin. *Alan S. Gordon, same address.*
143700	City of Glasgow	G.D.R.S	Liverpool, 1920	West Hartlepool 1920	S.	391 3	54 2	28 9	3401	5321	††2850	Ellerman Lines, Lim., 21, Moorgate, London, E.C.2. *Frederick H. Southern, Tower Bldg., Liverpool.*
140630	§§City of Guildford	G.R.B.Z	Liverpool, 1919	West Hartlepool 1919	S.	400 0	52 3	28 5	3236	5157	517	Ellerman Lines, Lim., 21, Moorgate, London, E.C.2. *Frederick H. Southern, Tower Bldg., Liverpool.*
126401	City of Haileybury.	..	Ottawa, Ont., 1909	Kippewa, Que. 1908	W.	67 0	12 3	6 7	26	38	8	John Cunningham, Mattawa, Nipissing.
153423	City of Hamilton	C.Y.J.T	Montreal, 1927	Midland, Ont. 1927	S.	230 0	38 1	20 7	972	1665	124	Canada Steamship Lines, Lim., 9, Victoria Square, Montreal.
137452	City of Hankow	G.M.D.Z	Liverpool, 1915	West Hartlepool 1915	S.	465 4	58 2	31 8	4735	7360	*4650 ‖‖	Ellerman Lines, Lim., 21, Moorgate, London, E.C.2. *Frederick H. Southern, Tower Bldg., Liverpool*, 3.
149618	City of Hereford	G.M.X.C	Liverpool, 1927	Scotstoun, Glasgow. 1927	S.	385 4	51 7	30 3	3215	5101	353	Ellerman Lines, Lim., 21, Moorgate, London, E.C.2. *Leonard C. Harris*, 101, *Leadenhall St., London, E.C.3.*
147140	City of Hongkong.	G.J.Z.N	Hull, 1924	Hull 1924	S.	470 2	61 5	32 2	6071	9606	***837	Ellerman Lines, Lim., 21, Moorgate, London, E.C.2. *George A. Workman*, 75, *Bothwell St., Glasgow, C.2.*
143712	†††City of Johannesburg	G.D.V.N	Liverpool, 1921	Glasgow 1920	S.	417 2	54 8	29 0	3583	5669	2650 ‡‡‡	Ellerman Lines, Lim., 21, Moorgate, London, E.C.2. *Frederick H. Southern, Tower Bldg., Liverpool.*
147293	§§§City of Khios	G.K.Y.B	Liverpool, 1925	Whiteinch, Glasgow. 1925	S.	400 0	55 0	29 7	3537	5574	*547	Ellerman Lines, Lim., 21, Moorgate, London, E.C.2. *Frederick H. Southern, Tower Bldg., Liverpool.*
148579	City of Kimberley	G.L.C.M	London, 1925	West Hartlepool 1925	S.	416 1	56 3	30 2	3954	6169	‖683	Ellerman & Bucknall Steamship Co., Lim., 104/106 Leadenhall St., London, E.C.3. *Leonard C. Harris, same address.*

* And Turbines. † Formerly the "Mallard." ‡ Formerly the "Sandon Hall." § S.H.P. ‖ And Turbo-Electric. ** Formerly the "Cluny Hill." †† B.H.P.
‡‡ Formerly the "Wicklow Head," "City of Munich" and "Hungarian." §§ Formerly the "Romeo." ‖‖ I.H.P. *** And Electric Drive. ††† Formerly the "Melford Hall."
‡‡‡ B.H.P. Turbines. §§§ [illegible]

152887	City of Kingston.	C.Y.J.V	Montreal, Que., 1920 .	Lauzon Levis, Que.	1920	S.	230	5	38	1	11	2	1015	1690	124	Canada Steamship Lines, Lim., 9, Victoria Square, Montreal, Que.
147266	*City of Kobe	G.K.V.N	Liverpool, 1924 .	Leith	1924	S.	387	1	49	7	27	4	2748	4378	466	Ellerman Lines, Lim., 21, Moorgate, London, E.C.2. *Frederick H. Southern, Tower Bldgs., Liverpool.*
107942	City of Ladysmith.	..	St. Catherine's, Ont., 1900.	Hamilton, Ont. .	1900	W.	69	6	16	0	5	2	24	35	12	Charles Ross, Port Maitland, Ontario.
147242	City of Lancaster	G.J.Z.V	Liverpool, 1929 .	Jarrow-on-Tyne.	1924	S.	335	2	45	0	22	6	1923	3041	362	Ellerman Lines Lim., 21, Moorgate, London, E.C.2. *Roland V. Murray, 22, Water St., Liverpool.*
113248	City of Leeds	M.F.T.Z	Grimsby, 1903 .	Hull	1903	S.	256	5	34	5	15	7	678	1361	205	London & North Eastern Railway Co., Marylebone Station, London. *Edward M. Rutter, London & North Eastern Railway, Grimsby.*
147349	City of Leicester	G.M.D.K	Liverpool, 1926 .	West Hartlepool	1926	S.	345	0	47	5	23	6	1994	3351	389	Ellerman Lines, Lim., 21, Moorgate, London, E.C.2. *Roland V. Murray, 22, Water St., Liverpool.*
129549	†City of Limerick	E.I.L.C	Dublin, 1936 .	Dundee .	1911	S.	252	7	35	6	16	7	616	1337	144	Saorstat & Continental Steamship Co., Lim., 17, Eden Quay, Dublin, C.8. *Alan S. Gordon, same address.*
109674	City of Liverpool	M.D.L.M	Lancaster, 1920 .	North Shields .	1900	S.	115	5	21	1	11	2	72	186	52	Thos. W. Ward, Lim., Albion Works, Savile St., Sheffield. *Joseph Ward, same address.*
91272	City of Liverpool	..	Liverpool, 1885 .	Winsford .	1885	W.	88	8	20	8	9	6	59	145	32	Kelly's Barges, Lim., 11, Goree Piazzas, Liverpool. *Arthur E. Kelly, same address.*
124162	City of London	G.C.P.X	Glasgow, 1907 .	Belfast .	1907	S.	491	0	57	8	32	5	5714	8956	1225	Ellerman Lines, Lim., 21, Moorgate, London, E.C.2. *William S. Workman, 75, Bothwell St., Glasgow.*
149965	City of London	M.N.Y.L	London, 1927 .	Burntisland .	1927	S.	175	1	28	6	15	9	356	633	88	Brussels Steamship Co., Lim., 28, Billiter St., London, E.C. *Walter Ellis, same address.*
147353	City of Lyons.	G.M.C.N	Liverpool, 1926 .	Wallsend-on-Tyne.	1926	S.	455	5	58	1	31	8	4461	7063	709	Ellerman Lines, Lim., 21, Moorgate, London, E.C. *Frederick H. Southern, Tower Bldg., Liverpool.*
123657	‡City of Malines	M.C.L.S	Yarmouth, 1926 .	Alloa .	1905	S.	135	0	23	6	11	9	150	373	78	Gt. Yarmouth Shipping Co., Lim., 49, South Quay, Gt. Yarmouth. *Henry I. Colville, same address.*
164262	City of Manchester	M B.W.W	Liverpool, 1935 .	Birkenhead .	1935	S.	498	5	64	3	29	9	5572	8917	1625	Ellerman Lines Lim., 21, Moorgate, London, E.C.2. *Frederic H. Southern, Tower Building, Water St., Liverpool.*
147942	City of Mandalay	G.K.Z.D	Glasgow, 1925 .	Wallsend-on-Tyne	1925	S.	443	2	57	9	31	9	4497	7028	650	Ellerman Lines, Lim., 21, Moorgate, London, E.C.2. *William S. Workman, 75, Bothwell St., Glasgow.*
137508	City of Manila	G.R.B.F	Liverpool, 1916 .	West Hartlepool	1916	S.	475	0	58	2	31	8	4804	7452	956	Ellerman Lines, Lim., 21, Moorgate, London, E.C.2. *Frederick H. Southern, Tower Bldg., Liverpool.*
135436	City of Marseilles	G.C.P.Y	Glasgow, 1918 .	Jarrow-on-Tyne	1913	S.	469	3	57	0	32	2	5309	8317	852	Ellerman Lines, Lim., 21, Moorgate, London, E.C.2. *William S. Workman, 75, Bothwell St., Glasgow.*
140631	City of Melbourne	G.B.P.R	Liverpool, 1919	Sunderland .	1919	S.	412	5	55	5	34	4	4125	6630	597	Ellerman Lines, Lim., 21, Moorgate, London, E.C.2. *Frederick H. Southern, Tower Building, Liverpool.*
133304	§City of Mobile	G.M.W.C	North Shields, 1912 .	Belfast .	1912	S.	447	3	56	4	31	4	4250	6602	632	Ellerman & Bucknall Steamship Co., Lim., 104/106, Leadenhall St., London, E.C.3. *Leonard C. Harris, same address.*
153422	City of Montreal	C.Y.J.W	Montreal, 1927 .	Midland, Ont. .	1927	S.	230	0	38	1	20	7	972	1665	124	Canada Steamship Lines, Lim., 9, Victoria Square, Montreal.
146310	City of Nagpur	G.J.L.P	Glasgow, 1922 .	Balfast .	1922	S.	469	9	59	3	40	0	6285	10136	1040	Ellerman Lines, Lim., 21, Moorgate, E.C.2. *William S. Workman, 75, Bothwell St., Glasgow.*
90415	‖City of Nassau	V P.F.G	Nassau, N.P., 1928 .	Whiteinch, Glasgow.	1885	S.	207	0	26	8	13	2	223	592	180	Florida Inter-Island Steamship Co., Lim., Nassau N.P.
137421	City of Newcastle	G.M.F.B	Liverpool, 1915 .	West Hartlepool	1915	S.	456	5	56	4	31	0	4462	6921	616	Hall Line, Lim., Tower Bldg., Water St., Liverpool. *Frederick H. Southern, same address.*
135479	City of Norwich	G.Q.Z.S	Liverpool, 1913 .	West Hartlepool	1913	S.	434	4	54	7	31	2	4346	6726	606	Ellerman Lines, Lim., 21, Moorgate, London, E.C.2. *Frederick H. Southern, Tower Bldg., Liverpool.*
137804	City of Oran .	G.M F.C	Glasgow, 1915 .	West Hartlepool	1915	S.	465	5	58	1	31	7	4728	7323	**735	Ellerman Lines, Lim., 21, Moorgate, London, E.C.2. *George A. Workman, 75, Bothwell St., Glasgow.*
93630	City of Oxford	..	Adelaide, S.A., 1897 .	Mildura, Victoria	1890	I	64	9	11	1	3	4	23	29	5 Pa.	William G. Collins, Renmark, S.A.
149600	City of Oxford	G.M.R.Z	Liverpool, 1926 .	Wallsend-on-Tyne	1926	S.	326	7	46	4	20	9	1633	2759	306	Ellerman Lines, Lim., 21, Moorgate, London, E.C.2. *Roland V. Murray, 22, Water St., Liverpool.*

* Formerly the "Malvernian." † Formerly the "Ballycotton." ‡ Formerly the "Prince Leopold." § Formerly the "Kentucky." ‖ Formerly the "Laura."
** And Turbo-Electric.

Digitized by Google

Official No.	Name of Ship.	International Code Signal (Visual).	Port and Year of Registry.	Where and When Built.	Material.	Dimensions. Length.		Dimensions. Breadth.		Dimensions. Depth of Hold.		Registered Tonnage. Net Tonnage.	Registered Tonnage. Gross Tonnage.	Horse Power of Engines.	Owner, or Part Owner, and Manager (if recorded). × Signifies *Managing Owner.* Italics signify *Manager.*
						ft.	10ths	ft.	10ths	ft.	10ths				
146256	City of Paris	G.F.Q.M	Glasgow, 1921	Wallsend . 1921	S.	484	7	59	3	40	6	6855	10902	1315	Ellerman Lines, Lim., 21, Moorgate, London, E.C.2. *William S. Workman*, 75, *Bothwell St., Glasgow.*
133318	*City of Perth	G.M.S.L	North Shields, 1913	Wallsend . 1913	S.	434	6	55	6	31	5	4153	6415	568	Ellerman & Bucknall Steamship Co., Lim., 104/106, Leadenhall St., London, E.C. *Leonard C. Harris, same address.*
145898	City of Pittsburg.	G.F.S.C	Liverpool, 1921	Jarrow . 1921	S.	465	7	58	6	31	8	4719	7377	759	Ellerman Lines, Lim., 21, Moorgate, London, E.C.2. *Frederick H. Southern, Tower Building, Liverpool.*
135582	City of Rangoon.	G.Q.Z.X	Liverpool, 1914	West Hartlepool 1914	S.	443	0	55	3	31	2	4272	6635	623	Ellerman Lines, Lim., 21, Moorgate, London, E.C.2. *Frederick H. Southern, Tower Building, Liverpool.*
139278	†City of Ripon.	G.R.C.Z	Hull, 1915	Port Glasgow . 1915	S.	410	2	53	5	33	8	4020	6368	501	Ellerman's Wilson Line Lim., Hull. *William J. Tarn. Commercial Rd., Hull.*
118211	City of Rochester.	..	Rochester, 1904	Kinghorn . 1904	S.	160	2	22	2	7	3	96	235	72Pa.	New Medway Steam Packet Co., Lim., 365, High St., Rochester. *Sidney J. Shippick, same address.*
149661	City of Roubaix.	G.N.L.X	Liverpool, 1928	Wallsend-on-Tyne. 1928	S.	456	1	58	4	32	1	4555	7108	‡864	Ellerman Lines, Lim., 21, Moorgate, London, E.C.2. *Frederick H. Southern, Tower Buildings, Liverpool.*
147264	City of Salisbury	G.K.D.P	Liverpool, 1924	Sunderland . 1924	S.	415	0	54	0	30	3	3779	5924	§665	Ellerman Lines, Lim., 21, Moorgate, London, E.C.2. *Frederick H. Southern, Tower Building, Liverpool.*
140533	City of Shanghai	G.R.C.F	Liverpool, 1917	Hull . 1917	S.	418	5	55	0	29	4	3748	5828	263	Ellerman Lines, Lim., 21, Moorgate, London, E.C.2. *Frederick H. Southern, Tower Building, Liverpool.*
146273	City of Simla	G.F.Q.N	Glasgow, 1921	W. Hartlepool . 1921	S.	476	7	58	2	31	3	5955	9468	‖5900	Ellerman Lines, Lim., 21, Moorgate, London, E.C.2. *William S. Workman, 75, Bothwell St., Glasgow.*
147197	City of Singapore	G.M.C.Y	Liverpool, 1925	West Hartlepool 1922	S.	433	0	57	3	30	2	4161	6555	618	Ellerman Lines, Lim., 21, Moorgate, London., E.C.2. *Frederick H. Southern, Tower Building, Liverpool.*
123809	**City of Swansea	G.C.P.M	London, 1907	Low Walker-on-Tyne. 1907	S.	400	0	52	1	27	0	2912	4647	482	Ellerman & Bucknall Steamship Co., Lim., 104/6, Leadenhall St., London, E.C.3. *Leonard C. Harris, same address.*
161144	City of Sydney	G.S.F.M	Liverpool, 1930	Belfast . 1929	S.	454	2	58	4	31	7	4326	6986	††933	Ellerman Lines, Lim., 21, Moorgate, London, E.C.2. *Frederick H. Southern, Tower Building, Liverpool.*
145886	City of Tokio	G.F.M.W	Liverpool, 1921	Stockton-on-Tees 1921	S.	442	5	59	0	31	6	4426	6993	749	Ellerman Lines, Lim., 21, Moorgate, London, E.C.2. *Frederick H. Southern, Tower Building, Liverpool.*
152838	City of Toronto	C.Y.J.X	Montreal, Que., 1926	Lauzon, Levis, Que. 1925	S.	230	2	38	1	11	2	1012	1688	124	Canada Steamship Lines, Lim., 9, Victoria Sq., Montreal, Que.
81975	‡‡City of Toulon	..	Colchester, 1881	South Shields . 1881	I.	80	6	16	1	7	7	46	73	20	Trawlers (White Sea and Grimsby), Lim., Fish Dock, Grimsby. *James N. Bacon, Westland Corner, 36, Bargate, Grimsby.*
147890	City of Venice	G.K.C.Q	Glasgow, 1924	Belfast . 1924	S.	455	2	58	1	31	3	5492	8762	§948	Ellerman Lines, Lim., 21, Moorgate, London, E.C.2. *William S. Workman, 75, Bothwell Street, Glasgow.*
122400	City of Vernon	..	Victoria, B.C., 1908	Vernon, B.C. . 1908	W.	50	0	11	2	4	7	13	19	5	Charles C. Pilkey, Vernon, B.C.
113381	City of Washington	..	Liverpool, 1900	Winsford . 1874	W.	85	0	20	3	8	8	83	122	18	"City of Washington" Steam Flat Co., Lim., 22, Water Street, Liverpool. *Thomas J. May, same address.*
78110	§§City of Waterford	E.I.K.L	Dublin, 1934	Belfast . 1879	I.	232	3	31	2	17	0	629	1071	101	Saorstat & Continental Steamship Co., Lim., 17, Eden Quay, Dublin. *Alan S. Gordon, same address.*
147340	City of Wellington	G.L.Q.N	Liverpool, 1925	Whiteinch, Glasgow. 1925	S.	411	3	55	0	29	7	3642	5733	§419	Ellerman Lines, Lim., 21, Moorgate, London, E.C.2. *Frederick H. Southern, Tower Building, Liverpool.*
140546	City of Winchester.	G.R.B.K	Liverpool, 1917	Jarrow-on-Tyne. 1917	S.	456	1	57	9	31	3	4578	7120	736	Ellerman Lines, Lim., 21, Moorgate, London, E.C.2. *Frederick H. Southern, Tower Building, Liverpool.*
147560	‖‖City of Windsor	G.J.Y.R	London, 1923	Sunderland . 1923	S.	447	5	57	8	32	1	4616	7218	††864	Ellerman & Bucknall Steamship Co., Lim., 104–106, Leadenhall Street, London, E.C.3. *Leonard C. Harris, same address.*

* Formerly the "Kandahar." † Formerly the "Lepanto." ‡‡ Formerly the "Gem." ‡ Turbines. § And Turbo-Electric. §§ Formerly the "Fairhead." ‖ B.H.P. ‖‖ Formerly the "Knaresbro'." ** Formerly the "Katuna." †† And Turbines.

Digitized by Google

154463	City of Windsor	C.Y.J.Z	Montreal, 1929	Lauzon, Levis, Que.	1920	S.	249	0	40	2	21	7	1108	1908	[illegible]	Canada Steamship Lines Lim., 715, Victoria St., Montreal.
149688	City of Worcester	G.N.J.B	Liverpool, 1927	Hull	1927	S.	397	9	53	4	28	8	3430	5409	416	Ellerman Lines, Lim., 21, Moorgate, London, E.C.2. *Frederick H. Southern, Tower Building, Liverpool.*
145918	City of Yokohama	G.F.X.L	Liverpool, 1922	West Hartlepool	1922	S.	465	1	58	1	31	8	4721	7841	918	Ellerman Lines, Lim., 21, Moorgate, London, E.C.2. *Frederick H. Southern, Tower Building, Liverpool.*
114306	City of York	M.C.D.S	Aberdeen, 1935	Goole	1904	S.	116	8	21	1	11	4	79	202	52	× Benjamin Allenby, 7, Marine Terrace, Aberdeen.
79048	City of York	..	Plymouth, 1917	Paisley	1878	I.	65	0	14	6	6	8	24	53	13	× William H. Stephens, 26, Woolster Street, Plymouth.
122694	*Clacton	..	Grimsby, 1915	Beverley	1905	S.	117	0	21	6	11	4	82	208	60	T. C. & F. Moss, Lim., Fish Docks, Grimsby. *William T. Moss, Llanthony, Abbey Rd., Grimsby.*
125073	Claire	..	Grimsby, 1907	Beverley	1907	S.	117	0	21	6	11	5	112	219	67	Arthur Grant & Son, Lim., Fish Docks, Grimsby. *Arthur Grant, same address.*
105098	†Claire Janin	..	Montreal, 1931	Hull	1896	I.	98	5	20	6	10	9	69	156	33	A. Janin & Co., Lim., 1460, Sherbrooke St., West, Montreal.
141879	Clan Alpine	G.Q.M.R	Glasgow, 1918	Greenock	1918	S.	410	2	52	5	28	4	3390	5442	‡416	Clan Line Steamers, Lim., 2, St. Mary Axe, London, E.C.3. *Fred Bedford, same address.*
142741	§Clan Colquhoun	G.P.Y.V	Glasgow, 1933	Belfast	1918	S.	450	0	58	5	37	1	4888	7914	1138	Clan Line Steamers, Lim., 2, St. Mary Axe, London, E.C.3. *Fred Bedford, same address.*
142695	‖Clan Farquhar	G.M.C.X	Glasgow, 1933	Belfast	1918	S.	450	0	58	4	37	2	4897	7958	944	Clan Line Steamers, Lim., 2, St. Mary Axe, London, E.C.3. *Fred Bedford, same address.*
132733	**Clan Graham	G.K.D.T	Glasgow, 1929	Hebburn-on-Tyne	1912	S.	426	0	54	1	37	3	3511	5785	786	British & South American Steam Navigation Co., Lim., 4, St. Mary Axe, London, E.C.3. *Harold J. McCarraher, same address.*
135132	††Clan Grant	G.K.X.M	Glasgow, 1929	Hebburn-on-Tyne	1912	S.	426	0	54	1	29	3	3554	5817	786	British & South American Steam Navigation Co. Lim., 4, St. Mary Axe, London, E.C.3. *Harold J. McCarraher, same address.*
136654	‡‡Clan Keith	G.F.N.W	Glasgow, 1923	Sunderland	1914	S.	385	0	52	0	25	1	3428	5712	401	Clan Line Steamers, Lim., 2, St. Mary Axe, London, E.C.3. *Fred Bedford, same address.*
161909	Clan Macalister	G.Q.Y.P	Glasgow, 1930	Greenock	1930	S.	453	8	62	3	28	9	4081	6787	§§5150	Clan Line Steamers, Lim., 2, St. Mary Axe, London, E.C.3. *Fred Bedford, same address.*
164066	Clan Macarthur	G.Y.P.G	Glasgow, 1936	Greenock	1936	S.	477	1	66	2	40	2	6105	10528	‡1552	Clan Line Steamers, Lim., 2. St. Mary Axe, London, E.C.3. *Fred Bedford, same address.*
164100	Clan Macaulay	G.Z.C.S	Glasgow, 1936	Greenock	1936	S.	477	1	66	2	31	7	6118	10492	‡1585	Clan Line Steamers, Lim., 2, St. Mary Axe, London, E.C.3. *Fred Bedford, same address.*
141876	Clan Macbean	G.Q.M.P	Glasgow, 1918	Sunderland	1918	S.	400	0	52	4	28	0	3071	5000	476	Clan Line Steamers, Lim., 2, St. Mary Axe, London, E.C.3. *Fred Bedford, same address.*
133120	Clan Macbeth	G.Q.L.N	Glasgow, 1913	Sunderland	1913	S.	385	0	51	7	27	4	2816	4647	394	Clan Line Steamers, Lim., 2, St. Mary Axe, London, E.C.3. *Fred Bedford, same address.*
137811	Clan Macbrayne	G.Q.L.Y	Glasgow, 1916	Stockton-on-Tees	1916	S.	390	0	50	5	28	0	2978	4818	402	Clan Line Steamers, Lim., 2, St. Mary Axe, London, E.C.3. *Fred Bedford, same address.*
133087	Clan Macbride	G.Q.L.V	Glasgow, 1912	Stockton	1912	S.	390	0	50	5	27	9	2981	4922	393	Clan Line Steamers, Lim., 2, St. Mary Axe, London, E.C.3. *Fred Bedford, same address.*
146335	Clan Macfadyen	G.D.K.Z	Glasgow, 1923	Irvine	1923	S.	418	2	53	4	33	6	3779	6191	‡630	Clan Line Steamers, Lim., 2, St. Mary Axe, London, E.C.3. *Fred Bedford, same address.*
146317	Clan Macfarlane	G.J.C.Y	Glasgow, 1922	Irvine	1922	S.	418	1	53	4	33	6	3735	6193	‡630	Clan Line Steamers, Lim., 2, St. Mary Axe, London, E.C.3. *Fred Bedford, same address.*
129596	Clan Macgillivray	G.Q.L.C	Glasgow, 1911	Low Walker	1911	S.	430	6	53	6	26	6	4025	6464	670	Clan Line Steamers, Lim., 2, St. Mary Axe, London, E.C.3. *Fred Bedford, same address.*

* Formerly the "Earl Warwick," foreign name "Thora." † Formerly the "Jamaica," foreign name "Bela." ‡ And Turbines. § Formerly the "Gallic" and "War Argus."
‖ Formerly the "Delphic," "Mesaba" and "War Icarus." ** Formerly the "Cambrian Baroness" and "Port Lincoln." †† Formerly the "Cambrian Marchioness" and "Port Macquarie."
‡‡ Formerly the "Hilarius." §§ I.H.P. and Turbines.

Digitized by Google

Official No.	Name of Ship.	International Code Signal (Visual).	Port and Year of Registry.	Where and When Built.	Material.	Dimensions. Length.	Dimensions. Breadth.	Dimensions. Depth of Hold.	Registered Tonnage. Net Tonnage.	Registered Tonnage. Gross Tonnage.	Horse Power of Engines.	Owner, or Part Owner, and Manager (if recorded). × Signifies *Managing Owner.* Italics signify *Manager.*
						ft. 10ths	ft. 10ths	ft. 10ths				
147931	Clan Macilwraith.	G.F.J.P	Glasgow, 1924	Greenock . 1924	S.	387 4	52 2	27 6	3878	4839	*2900	Clan Line Steamers, Lim., 2, St. Mary Axe, London, E.C.3. *Fred Bedford, same address.*
144233	Clan Macindoe	G.D.X.N	Glasgow, 1920	Port Glasgow . 1920	S.	384 8	52 0	26 5	2775	4635	†518	Clan Line Steamers, Lim., 2, St. Mary Axe, London, E.C.3. *Fred Bedford, same address.*
141940	Clan Macinnes	G.C.T.P	Glasgow, 1920	Port Glasgow . 1920	S.	384 8	52 0	26 7	2826	4672	518	Clan Line Steamers, Lim., 2. St. Mary Axe, London, E.C.3. *Fred Bedford, same address.*
144253	Clan Maciver .	G.F.P.Y	Glasgow, 1921	Port Glasgow . 1921	S.	384 8	52 0	26 5	2725	4500	518	Clan Line Steamers, Lim., 2. St. Mary Axe, London, E.C.3. *Fred Bedford, same address.*
133105	Clan Mackellar	G.F.B.X	Glasgow, 1913	Howdon-on-Tyne 1913	S.	410 2	52 0	27 9	4038	6387	602	Clan Line Steamers, Lim., 2, St. Mary Axe, London, E.C.3. *Fred Bedford, same address.*
137849	Clan Mackenzie.	G.Q.M.K	Glasgow, 1917	Howdon-on-Tyne 1917	S.	420 1	53 4	36 3	4120	6554	†662	Clan Line Steamers, Lim., 2, St. Mary Axe, London, E.C.3. *Fred Bedford, same address.*
141890	Clan Mac-kinlay.	G.Q.M.T	Glasgow, 1918	Port Glasgow . 1918	S.	420 0	54 5	34 0	3936	6365	†891	Clan Line Steamers, Lim., 2, St. Mary Axe, London, E.C.3. *Fred Bedford, same address.*
144229	Clan Macnab .	G.B.Y.D	Glasgow, 1920	Irvine . . 1920	S.	410 6	53 3	33 4	3705	6076	†836	Clan Line Steamers, Lim., 2, St. Mary Axe, London, E.C.3. *Fred Bedford, same address.*
144259	Clan Macnair .	G.F.N.K	Glasgow, 1921	Irvine . . 1921	S.	410 7	53 3	33 4	3719	6096	†836	Clan Line Steamers, Lim., 2, St. Mary Axe, London, E.C.3. *Fred Bedford, same address.*
146259	Clan Mac-naughton.	G.F.Z.S	Glasgow, 1921	Irvine . . 1921	S.	410 5	53 3	33 4	3689	6088	†836	Clan Line Steamers, Lim., 2, St. Mary Axe, London, E.C.3. *Fred Bedford, same address.*
146281	Clan Macneil .	G.F.W.P	Glasgow, 1922	Irvine . . 1921	S.	410 5	53 3	33 4	3788	6111	†561	Clan Line Steamers, Lim., 2, St. Mary Axe, London, E.C.3. *Fred Bedford, same address.*
129578	Clan Macphee	G.Q.L.R	Glasgow, 1911	Hartlepool . 1911	S.	430 0	53 5	26 4	4114	6628	657	Clan Line Steamers, Lim., 2, St. Mary Axe, London, E.C.3. *Fred Bedford, same address.*
160249	Clan Macpherson.	G.K.B.W	Glasgow, 1929	Greenock . . 1929	S.	454 0	62 3	28 9	4078	6940	‡5800	Clan Line Steamers, Lim., 2, St. Mary Axe, London, E.C.3. *Fred Bedford, same address.*
133157	Clan Mac-quarrie.	G.Q.L.B	Glasgow, 1913	Linthouse . 1913	S.	429 2	53 7	26 6	4007	6471	670	Clan Line Steamers, Lim., 2, St. Mary Axe, London, E.C.3. *Fred Bedford, same address.*
144223	Clan Mac-taggart.	G.D.P.V	Glasgow, 1920	Irvine . . 1920	S.	452 7	57 7	35 2	4674	7622	*4250	Scottish Shire Line, Lim., 4, St. Mary Axe, London, E.C.3. *John Paterson, same address.*
144252	Clan Mac-tavish.	G.D.P.W	Glasgow, 1921	Irvine . . 1921	S.	452 6	57 7	35 2	4640	7631	*4250	Clan Line Steamers, Lim., 2, St. Mary Axe, London, E.C.3. *Fred Bedford, same address.*
141878	Clan Macvicar	G.Q.M.N	Glasgow, 1918	Howdon-on-Tyne 1918	S.	400 1	53 0	32 8	3621	5815	570	Clan Line Steamers, Lim., 2, St. Mary Axe, London, E.C.3. *Fred Bedford, same address.*
142598	§Clan Mac-whirter.	G.D.L.Y	Glasgow, 1923	Whiteinch. . 1918	S.	424 4	55 8	28 8	3702	5941	279	Clan Line Steamers, Lim., 2, St. Mary Axe, London, E.C.3. *Fred Bedford, same address.*

* B.H.P. and Turbines. † And Turbines. ‡ I.H.P. and Turbines. § Formerly the "Willcasino."

Digitized by Google

141890	Clan Matheson .	G.Q.M.W	Glasgow, 1919 . .	Port Glasgow .	1919	S.	397	[illegible]	51	4	34	0	3468	5613	517
															Clan Line Steamers, Lim., 2, St. Mary Axe, London, E.C.3. *Fred Bedford, same address.*
141882	Clan Monroe .	G.Q.M.D	Glasgow, 1918 . .	Irvine .	1918	S.	409	6	53	4	33	5	3617	5952	561
															Clan Line Steamers, Lim., 2, St. Mary Axe, London, E.C.3. *Fred Bedford, same address.*
141877	Clan Morrison	G.Q.M.C	Glasgow, 1918 . .	Irvine .	1918	S.	409	6	53	5	33	5	3643	5936	561
															Clan Line Steamers, Lim., 2, St. Mary Axe, London, E.C.3. *Fred Bedford, same address.*
141911	Clan Murdoch	G.Q.M.L	Glasgow, 1919 . .	Irvine .	1919	S.	409	6	53	5	33	5	3638	5950	*561
															Clan Line Steamers, Lim., 2, St. Mary Axe, London, E.C.3. *Fred Bedford, same address.*
141894	Clan Murray .	G.Q.M.V	Glasgow, 1919 . .	Irvine .	1918	S.	409	5	53	5	33	5	3631	5954	*786
															Clan Line Steamers, Lim., 2, St. Mary Axe, London, E.C.3. *Fred Bedford, same address.*
137782	Clan Ogilvy .	G.Q.L.F	Glasgow, 1914 . .	Sunderland .	1914	S.	430	0	54	2	29	4	3581	5802	564
															Clan Line Steamers, Lim., 2, St. Mary Axe, London, E.C.3. *Fred Bedford, same address.*
137833	Clan Ranald .	G.Q.M.F	Glasgow, 1917 . .	Glasgow .	1917	S.	409	1	54	0	28	9	3379	5447	537
															Clan Line Steamers, Lim., 2, St. Mary Axe, London, E.C.3. *Fred Bedford, same address.*
132768	†Clan Robertson	G.C.L.N	Glasgow, 1934 . .	Scotstoun .	1919	S.	449	1	58	2	37	1	4954	7951	752
															Clan Line Steamers, Lim., 2, St. Mary Axe, London. E.C.3. *Fred Bedford, same address.*
136330	Clan Ross .	G.Q.L.D	Glasgow, 1914 . .	Wallsend .	1914	S.	430	0	54	3	29	4	3623	5897	565
															Clan Line Steamers, Lim., 2, St. Mary Axe, London, E.C.3. *Fred Bedford, same address.*
141893	‡Clan Skene .	G.F.V.M	Glasgow, 1923 . .	Glasgow .	1918	S.	401	0	52	3	28	5	3233	5214	*517
															Clan Line Steamers, Lim., 2, St. Mary Axe, London, E.C.3. *Fred Bedford, same address.*
137827	Clan Stuart .	G.Q.L.Z	Glasgow, 1916 . .	Port Glasgow .	1916	S.	423	5	56	0	28	7	3550	5760	*688
															Clan Line Steamers, Lim., 2, St. Mary Axe, London, E.C.3. *Fred Bedford, same address.*
129581	§Clan Urquhart	G.N.Z.K	Glasgow, 1911 . .	Clydebank .	1911	S.	526	2	61	4	33	3	5580	9564	644
															Clan Line Steamers, Lim., 2, St. Mary Axe, London, E.C.3. *Fred Bedford, same address.*
132036	Clandeboye .	M.D.Y.J	Belfast, 1913 . .	Bowling .	1913	S.	180	3	28	2	10	8	233	614	85
															John Kelly, Lim., 4, Station St., Belfast. *Capt. William Clint, 167, Upper Newtownards Rd., Belfast.*
127387	Clans . .	..	Banff, 1915 . .	Montrose .	1915	S.	85	7	18	6	8	7	37	89	41
															×Henry McDonald, Gowan Bank, Portsoy, Banff.
96762	Clansman .	..	Port Hawkesbury, N.S., 1890	Port Hawkesbury N.S.	1890	W.	59	0	10	9	6	6	16	23	12
															Kenneth Morrison, Point Tupper, Richmond Co., N.S.
147594	Clanwood .	G.B.P.L	London, 1924 . .	Sunderland .	1924	S.	280	0	40	2	18	9	1244	2180	199
															Wm. France Fenwick & Co., Lim., 5, Fenchurch St., London, E.C.3. *Sir George Higgins, C.B.E., same address.*
113967	‖Clapham .	M.F.R.F	Belfast, 1919 . .	Ayr . . .	1901	S.	200	4	30	6	11	5	316	763	117
															John Kelly, Lim., Station St., Belfast. *Capt. William Clint, 167, Upper Newtownards Rd., Belfast.*
88206	Clara . .	Z.S.G.B	Cape Town, 1936 .	Kelvinhaugh .	1897	S.	80	0	22	1	8	8	48	139	21
															Thesen's Steamship Co., Lim., Exchange Bldg., 28, St. George's St., Cape Town.
96813	Clara Hickler	..	Sault Ste. Marie, Ont., 1910.	Buffalo, U.S.A. .	1882	W.	41	2	11	7	6	3	32	42	4
															John F. Boyd, Sault Ste. Marie, Ont.
111859	Clara May .	..	Owen Sound, Ont., 1904.	Tobermory, Ont.	1902	W.	39	0	10	0	3	6	6	9	4
															Thomas B. Fitzpatrick, Meldrum Bay, Manitoulin, Ont.
143703	Clara Monks .	M.K.R.S	Liverpool, 1920 .	Troon . .	1920	S.	170	2	26	1	11	7	232	577	70
															John S. Monks, Lim., 3, Rumford St., Liverpool. *George E. Tilling, same address.*
139832	Clara Sutton .	..	Hartlepool, 1917 .	Oulton Broad .	1917	W.	88	9	20	4	9	9	43	102	35
															×Arthur R. Sutton, Normanhurst, Foggy Furze, West Hartlepool.
116551	Clare . .	..	Maitland, N.S., 1903 .	Princeport, N.S.	1903	W.	79	0	24	7	6	9	60	88	(a)
															Robert H. Putnam, Lower Onslow, N.S.
133599	**Clare Lilley .	..	London, 1934 . .	Sunderland .	1917	S.	350	0	50	9	31	5	2314	3726	325
															Clare Shipping Co., Lim., 13, St. Mary Axe, London, E.C.3. *Arthur H. Lilley, same address.*

* And Turbines. † Formerly the "Otaki." ‡ Formerly the "Halocrates." § Formerly the "Argyllshire." ‖ Formerly the "Ville D'Eu."
** Formerly the "Eastcliff" and "Cliffside," foreign name "Modig."

Official No.	Name of Ship.	International Code Signal (Visual).	Port and Year * of Registry.	Where and When Built.	Material.	Dimensions. Length. (ft. 10ths)	Dimensions. Breadth. (ft. 10ths)	Dimensions. Depth of Hold. (ft. 10ths)	Registered Tonnage. Net Tonnage.	Registered Tonnage. Gross Tonnage.	Horse Power of Engines.	Owner, or Part Owner, and Manager (if recorded). × Signifies *Managing Owner.* Italics signify *Manager.*
136345	Clarecastle	M.F.S.Q	Belfast, 1914	Bowling . 1914	S.	179 9	28 6	10 8	236	627	85	Arthur Guinness, Son & Co., Lim., St. James's Gate, Dublin. *William B. Dobbs, same address.*
102702	Clarence	..	Hartlepool, W., 1893	South Shields . 1893	I.	95 5	19 2	9 8	9	131	75Pa.	R. L. Cook Towage Co., Lim., Sunderland. *Robert L. C. Baister, 12, James Williams St., Sunderland.*
101708	Clarence	..	Melbourne, 1894	Alphington, Vic. 1893	W.	36 5	8 4	6 8	7	10	(a)	Richard G. Row, Melbourne.
126490	*Clarendon	..	Manchester, 1925	Dumbarton . 1909	S.	94 5	24 0	12 6	4	197	54	Manchester Ship Canal Co., Ship Canal House, King St., Manchester. *Matthew Kissane, same address.*
139099	†Clarissa Radcliffe.	G.M.Z.D	London, 1915	Stockton-on-Tees 1915	S.	415 0	55 5	26 7	3501	5754	470	Clarissa Radcliffe Steamship Co., Lim., Baltic House, Mount Stuart Square, Cardiff. *Henry C. Bolter, same address.*
162319	Claughton	..	Liverpool, 1930	Birkenhead . 1930	S.	150 4	41 0	11 5	179	487	193	Mayor, Aldermen & Burgesses of Borough of Birkenhead, Town Hall, Birkenhead. *William E. Langshaw, Birkenhead Corporation Ferries, Woodside, Birkenhead.*
149262	Clausentum	G.D.B.P	Southampton, 1926	Woolston, Southampton. 1926	S.	111 4	29 7	12 5	2	268	‡1200	Southampton, Isle of Wight and South of England Royal Mail Steam Packet Co., Lim., Western Esplanade, Southampton. *Charles C. Sharp, same address.*
121741	Clayburn	V.G.C.P	Vancouver, B.C., 1906	Vancouver, B.C. 1906	W.	73 0	17 9	8 4	51	76	27	Marpole Towing Co., Lim., 1001, Main St., Vancouver, B.C.
115188	Claymore	..	Auckland, N.Z., 1910	Port Glasgow . 1902	S.	133 2	21 1	9 8	119	260	54	Northern Steamship Co., Lim., Auckland, N.Z.
111679	Clayton	..	St. John, N.B., 1931	Parrsboro', N.S. 1902	W.	62 8	15 2	5 6	24	43	45	John D. Mitchell, West St. John, N.B.
110579	§Cleadon	..	Newcastle, 1930.	Liverpool . 1899	S.	92 0	20 0	10 9	1	148	145	France Fenwick Tyne & Wear Co., Lim., Mercantile Chambers, Newcastle. *John E. Dawson, same address.*
162107	Clearpool	G.Y.M.Z	Cardiff, 1935	West Hartlepool 1935	S.	427 5	55 2	27 2	3323	5404	‖2400	Pool Shipping Co., Lim., West Hartlepool. *William Ropner, Mercantile Chambers, West Hartlepool.*
142845	Clearton	G.K.S.P	Newcastle, 1919.	Stockton . 1919	S.	400 2	52 4	28 4	3209	5219	397	×Cuthbert I. Willan, Maritime Buildings, Newcastle-on-Tyne.
149778	Clearway	..	Whitehaven, 1928	Aberdeen . 1927	S.	115 1	27 1	10 0	107	276	36	Whitehaven Harbour Commissioners, Whitehaven, Cumberland. *Edward K. Parrish, same address.*
144587	Clee Ness	G.W.J.K	Hull, 1922	Selby . 1918	S.	138 5	23 7	12 8	128	324	87	Trident Steam Fishing Co., Lim., St. Andrew's Dock, Hull. *George A. Ledger, same address.*
162414	Clement.	M.B.B.L	Liverpool, 1934	Birkenhead . 1934	S.	412 2	55 7	26 0	3082	5051	734	Booth Steamship Co., Lim., Cunard Building, Liverpool. *John W. Booth, Westwood, Brimstage, Cheshire.*
118171	**Clementina II.	G.W.B.P	Aberdeen, 1903	Aberdeen . 1903	S.	115 2	21 4	11 6	76	200	60	George Robb & Sons, Lim., Schiehallion, Mansefield Rd., Aberdeen. *George Robb, same address.*
127404	††Cleopatra II.	M.C.S.K	Liverpool, 1934	North Shields . 1907	S.	120 2	21 6	11 7	91	240	68	Harley & Miller, Lim., 39, Gt. Charlotte Street, Liverpool. *Richard H. Jones, same address.*
149392	‡‡Clermiston	M.N.X.Z	Grangemouth, 1928	Rotterdam . 1921	S.	244 9	37 1	16 6	848	1448	171	Ravelston Steamship Co., Lim., 68, Gordon St., Glasgow. *James H. Balfour, 134, Boness Rd., Grangemouth.*
162061	Clevela .	..	Fleetwood, 1930	Selby . 1930	S.	140 4	25 0	13 4	140	355	97	J. Marr & Son, Lim., 228, Dock St., Fleetwood. *Geoffry E. Marr, "Melrose," Esplanade, Fleetwood.*
82753	Cleveland	M.F.W.R	Middlesbrough, 1881	South Shields . 1881	I.	120 0	20 6	10 6	58	172	95Pa.	Charles Duncan & Sons Lim., 8, Exchange Place, Middlesbrough. *William H. Crosthwaite, same address.*

* [illegible] † [illegible] ‡ I.H.P. § Formerly the "Toxteth." ‖ B.H.P. Turbines. ** Formerly the "Clementina."

128321 148284	Cleveland Bay Cleveleys	..	Townsville, 1911 Fleetwood, 1929	Paisley Lytham	1911 1930	S. S.	145 80	4 2	32 19	6 4	11 9	5 3	167 —	880 110	*320	Townsville Harbour Board, Queensland. London, Midland & Scottish Rly. Co., Euston Station, London, N.W.1. *Owen G. Roberts, same address.*
109684	†Clowbay	M.J.B.J	Belfast, 1914	Troon	1904	S.	183	0	28	6	11	1	259	645	82	John Kelly, Lim., Station St., Belfast. *Capt. William Clint, 167, Upper Newtownards Rd., Belfast.*
98891	Cliffe	..	London, 1891	Millwall	1891	S.	65	5	14	0	7	2	1	37	40	× Henry D. Lane, Cherry Garden Pier, Rotherhithe, London, S.E.
126405	Cliffside	..	Ottawa, Ont., 1909	Ottawa, Ont.	1909	W.	70	9	16	8	6	4	24	68	7	Minister of Public Works for Dominion of Canada, Ottawa, Ont.
143740	‡Cliffville	M.K.R.T	Liverpool, 1921	Saltney, Chester	1920	S.	143	2	24	1	10	8	162	424	§500	John S. Monks, Lim., 3, Rumford St., Liverpool. *George E. Tilling, same address.*
137367	‖Clifton	..	Grimsby, 1926	Willington Quay-on-Tyne.	1915	S.	115	5	22	0	11	9	86	194	80	T. C. & F. Moss, Lim., Fish Dock Rd., Grimsby. *William T. Moss, Llanthony, Abbey Rd., Grimsby.*
139879	Clintonia	G.P.B.Z	North Shields, 1917	Newcastle-on-Tyne	1917	S.	331	0	48	0	22	2	1882	3106	275	Stag Line, Lim., Maritime Chambers, 1, Howard St., North Shields. *Johnson Robinson, same address.*
107197	Clipper	..	Winnipeg, Man., 1897	Rat Portage, Ont.	1897	S.	69	5	12	0	4	3	32	53	8	Ernest D. Calvert, Rainy River, Ont.
98419	Clive	..	Cardiff, 1892	Barry	1891	I.	90	0	19	5	10	1	—	114	80	Great Western Railway Co., Paddington Station, London, W. *Sir James Milne, same address.*
162567	Cliveden	..	London, 1931	Oxford	1931	S.	99	4	16	6	4	0	54	79	*65	Salter Bros, Lim., Oxford. *George S. Salter, Folly Bridge, Oxford.*
147373	Clonlara	E.I.G.X	Limerick, 1926	Dundee	1926	S.	253	1	37	2	16	6	485	1203	183	Limerick Steamship Co., Lim., Docks, Limerick. *Samuel J. K. Roycroft, Quinsborough, Limerick.*
152267	Clonsilla	..	Dublin, 1930	Dublin	1930	S.	80	0	17	1	6	7	47	81	12	Arthur Guinness Son & Co., Lim., St. James's Gate Brewery, Dublin. *William E. F. Manning, same address.*
132418	Clotilde	G.M.F.R	Fleetwood, 1913	Selby	1913	S.	130	2	23	5	12	6	114	289	84	Active Fishing Co., Lim., Dock St., Fleetwood. *Joseph A. Marr, 26, Esplanade, Fleetwood.*
146039	Cloudarch	..	Grimsby, 1921	Oulton Broad	1920	W.	87	7	20	0	10	0	41	96	34	Harry N. Franklin, Cross St., Fish Docks, Grimsby. *Samuel Franklin, same address.*
125044	**Cloughstone	..	Aberdeen, 1935	Selby	1907	S.	117	2	22	0	11	6	114	233	67	× James C. Douglas, 187, Albert Quay, Aberdeen.
143856	††Cloughton Wyke.	G.T.N.Y	Fleetwood, 1929	Selby	1918	S.	138	5	23	7	12	8	134	324	69	Dinas Steam Trawling Co., Lim., 210, Dock St., Fleetwood. *Joseph A. Marr, Junr., same address.*
119623	‡‡Cloverdale	..	Banff, 1926	Aberdeen	1907	S.	89	3	19	1	8	7	39	100	38	× George Herd, 9, Mid St., Findochty, Banff.
77779	Clucas	..	Port Arthur, 1923	Goderich, Ont.	1882	W.	60	0	13	8	5	7	19	28	19	Ulysses G. Richmond, Port Arthur, Ont.
160767	Clumberhall	G.Q.Z.J	West Hartlepool, 1930	West Hartlepool	1930	S.	425	2	55	3	25	6	3097	5198	442	West Hartlepool Steam Nav. Co., Lim., 38, Church St., West Hartlepool. *Julius E. Guthe, same address.*
160318	Clunepark	G.N.V.J	Greenock, 1928	Port Glasgow	1928	S.	350	0	49	0	23	7	2153	3491	339	Denholm Line Steamers, Lim., 37, Renfield St., Glasgow. *John Denholm, Sugar Exchange, Greenock.*
127808	Clutha	..	Dunedin, N.Z. 1911	Dunedin, N.Z.	1911	S.	107	0	26	1	4	9	96	173	24Pa.	Clutha River Board of Balclutha, N.Z.
127174	Clutha X.	..	Shanghai, 1908	Shanghai	1907	S.	90	0	18	0	8	2	37	96	11	Shanghai and Hongkew Wharf Co., Lim., Hong Kong.
133039	Clyde	..	Glasgow, 1912	Ayr	1912	S.	104	5	23	1	9	8	1	187	91	The Trustees of the Clyde Navigation, 16, Robertson St., Glasgow, C.2. *John Wilson, same address.*
111148	Clyde	V.O.B.J	St. John's, N.F.L., 1900	Pointhouse	1900	S.	154	7	25	1	12	6	199	439	99	Minister of Finance & Customs for the Government of the Dominion of Newfoundland, St. John's, N.F.L.
89393	§§Clyde	..	Sydney, N.S.W., 1893	Balmain, N.S.W.	1885	W.	78	5	16	0	6	0	41	61	17	James Allan, Balmain, Sydney, N.S.W.
93583	Clyde	..	Sydney, N.S.W., 1888	Echuca	1884	I.	65	4	16	6	4	6	38	44	10Pa.	Frans O. Wallin, Echuca, Victoria.
98681	‖‖Clydebrae	M.K.J.G	Belfast, 1918	Bowling Reconstructed Jarrow, 1918	1891	S.	175	4	26	7	10	7	222	515	70	× James Craig, 6, Royal Avenue, Belfast.
130130	Clydeforth	..	Grangemouth, 1926	Grangemouth	1926	S.	60	0	18	0	8	2	30	67	15	London Midland & Scottish Railway Co., Euston, London, N.W.1. *Owen G. Roberts, same address.*

* B.H.P. † Formerly the "G. Player." ‡ Formerly the "Isabeletta." § I.H.P. ‖ Formerly the "Arctic Prince." ** Foreign name "Jean Max," formerly the "Ewerby" and "Argonaut."
†† Formerly the "John Johnson." ‡‡ Formerly the "Inver" and "Grateful." §§ Formerly the "Kestrel." ‖‖ Formerly the "Princess Sophia" and "Topaz."

Digitized by Google

Official No.	Name of Ship.	International Code Signal (Visual).	Port and Year of Registry.	Where and When Built.		Material.	Dimensions. Length. ft. 10ths		Breadth. ft. 10ths		Depth of Hold. ft. 10ths		Registered Tonnage. Net Tonnage.	Gross Tonnage.	Horse Power of Engines.	Owner, or Part Owner, and Manager (if recorded). ×Signifies *Managing Owner*. Italics signify *Manager*.
121243	Clydesdale	G.W.J.M	Glasgow, 1905	Bowling	1905	S.	151	1	26	1	12	4	155	401	85	David McBrayne, Lim., London House, 3, New London St., London, E.C.3. *Sir Alfred H. Read, same address.*
93690	*Clydevalley	M.K.P.V	Glasgow, 1909	Belfast	1886	I.	174	0	26	1	12	6	223	460	80	Colonial Shippers Lim., New Glasgow, N.S. *Charles O. Maguire, Guysboro, N.S.*
111520	Clymene	..	St. John, N.B., 1907	St. John, N.B.	1901	W.	39	7	8	0	3	5	7	10	2	Roy M. Kirk, Holderville, King's Co., N.B.
143997	Clyne Castle	..	Swansea, 1929	Selby	1929	S.	130	4	24	0	11	4	117	307	91	Consolidated Fisheries Lim., Fish Docks, Grimsby. *Sir John D. Marsden, Bart., same address.*
144651	†Clyth Ness	M.K.W.Y	Hull, 1921	South Shields	1920	S.	125	4	23	4	12	6	107	276	69	Trident Steam Fishing Co., Lim., St. Andrew's Dock, Hull. *George A. Ledger, same address.*
137634	Coadjutor	..	Granton, 1915	Leith	1915	S.	118	8	22	2	11	9	90	207	74	×Thomas L. Devlin, "Linthorpe," Craighall Rd., Leith.
138458	Coal Barge No. 6	..	Sorel, Quebec, 1920	Sorel	1915	S.	160	5	32	0	11	4	350	595	72	Minister of Marine and Fisheries for Canada, Ottawa, Ontario.
150290	Coal Barge No. 7	..	Sorel, P.Q., 1929	Sorel, P.Q.	1927	S.	157	3	30	7	12	3	310	569	48	Minister of Marine & Fisheries, Ottawa, Ont.
131384	‡Coalby	G.D.L.C	West Hartlepool, 1931	Low Walker	1911	S.	375	0	52	0	28	1	2673	4903	488	St. Quentin Shipping Co., Lim., Merthyr House, James St., Cardiff. *Ephraim G. M. Street, same address.*
147793	Coalfax	G.N.V.T	Middlesbrough, 1927	Haverton Hill-on-Tees.	1927	S.	253	0	43	3	25	3	1813	2482	155	Coal Carriers Corporation, Lim., 660, St. Catherine St. West, Montreal. *Nelson W. Howard, same address.*
160508	Coalhaven	V.G.L.W	Montreal, 1931	Haverton Hill-on-Tees.	1928	S.	252	5	43	4	22	8	1370	2362	152	Canada Steamship Lines, Lim., Montreal. *John B. Metcalfe, 51, St. Mary Axe, London, E.C.3.*
136582	Coalitania	..	Lowestoft, 1914	Lowestoft	1913	W.	47	4	12	7	5	3	11	21	3	Craske, Lim., Waveney Chambers, Lowestoft. *George F. Spashett, same address.*
137466	§Coastville	M.F.X.L	Liverpool, 1930	Paisley	1915	S.	150	2	23	9	10	5	164	423	87	John S. Monks, Lim., 3, Rumford St., Liverpool. *George E. Tilling, same address.*
142844	Coatsworth	G.C.D.B	Newcastle, 1919	Port Glasgow	1919	S.	302	9	42	9	20	7	1418	2555	176	Dalgliesh Steam Shipping Co., Lim., Watergate Bldgs., Sandhill, Newcastle-on-Tyne. *Robt. S. Dalgliesh, same address.*
136441	Cobaki	V.L.C.N	Sydney, N.S.W., 1918	Sydney	1918	W.	127	0	28	3	8	4	145	257	37	North Coast Steam Navigation Co., Lim., 3, Sussex St., Sydney, N.S.W.
117631	Cobar	..	Wellington, N.Z., 1906	Laurieton, N.S.W.	1903	W.	113	3	24	9	10	1	69	159	40	The Mayor, Councillors, and Burgesses of the Borough of Eastbourne, Wellington, N.Z.
155346	Cobargo	V.J.Z.R	Sydney, N.S.W., 1929	Ayr	1929	S.	190	3	34	4	9	5	352	860	105	Illawarra & South Coast Steam Navigation Co., Lim., 57/61, Day St., Sydney, N.S.W.
111057	Cobholm	..	Yarmouth, 1900	Yarmouth	1900	S.	72	4	16	0	7	6	21	46	20	Yarmouth & Gorleston Steamboat Co., Lim., 64, North Quay, Great Yarmouth. *Leonard R. Platford, same address.*
88777	Coble Dene	..	Newcastle, 1884	North Shields	1883	I.	90	0	19	6	9	5	23	125	60Pa.	Tyne Improvement Commissioners, Newcastle-on-Tyne. *Richard Aughton, same address.*
102790	Coborn	..	London, 1893	Blackwall	1893	S.	61	8	14	0	6	6	5	36	30	×Henry D. Lane, Cherry Garden Pier, Rotherhithe, London, S.E.16.
162401	Coburg	..	Liverpool, 1934	Saltney, Chester	1934	S.	95	0	25	1	11	5	—	201	117	Alexandra Towing Co., Lim., 6, Covent Garden, Water St., Liverpool, 2. *Alexander Bicket, same address.*
161836	Cochin	V.W.J.B	Cochin, 1934	Leith	1933	S.	110	7	29	7	12	6	—	273	‖1000	Government of Madras, Madras.
146705	Cochrane	G.F.P.X	Liverpool, 1933	Clydebank	1921	S.	440	0	59	2	31	1	4485	7203	**2850	Elder Dempster Lines, Lim., Colonial House, 20, Water St., Liverpool. *Gerald F. Torry, same address.*
146711	Cockspur	..	Ardrossan, 1922	London	1918	S.	85	4	21	0	10	4	1	135	‖465	Ardrossan Harbour Co., Harbour, Ardrossan. *Harry Hopperton, same address.*

121908	Coco	..	Glasgow, 1905	Dumbarton	1905	S.	95	4	21	0	6	5	40	82	8	Irrawaddy Flotilla Co., Lim., 95, Bothwell St., Glasgow, C.2. *Robert Galloway, same address.*
144940	Colla	M.L.J.B	Middlesbrough, 1922	South Bank-on-Tees.	1922	S.	136	9	24	5	12	8	138	350	81	×James Campbell, 24, Old Broad St., London, E.C.2.
128789	*Colac	V.J.C.D	Melbourne, 1926	Newcastle, N.S.W.	1920	S.	331	0	47	9	23	5	1939	3341	231	Huddart Parker, Lim., Collins St., Melbourne.
148860	†Colbert	..	Quebec, 1927	Old Kil'patrick, Glasgow.	1925	S.	144	0	52	6	14	7	378	822	65	Levis Ferry, Lim., 34, Dalhousie St., Quebec.
150421	‡Colborne	V.G.B.W	Montreal, 1921	N. Vancouver, B.C.	1921	S.	400	0	52	4	28	7	3886	6230	267	Canadian Skirmisher, Lim., 1, Toronto Street, Toronto.
138189	Coldwell	..	Collingwood, 1924	Collingwood, Ont.	1924	W.	49	0	13	0	5	4	13	22	8	Frederick Nicoll, Port Caldwell, Ont.
148779	§Coliemore	..	Dublin, 1927	Aberdeen	1926	S.	105	1	27	1	11	4	12	244	88	Dublin Port & Docks Board, 19, Westmorland St., Dublin. *Edward H. Bailey, same address.*
137636	Colleague	..	Granton, 1915	Leith	1915	S.	118	8	22	2	11	9	90	207	74	×Thomas L. Devlin, "Linthorpe," Craighall Rd., Leith.
96803	Collector	..	Halifax, N.S., 1891	Dartmouth, N.S.	1891	W.	63	8	20	8	5	5	35	52	25	William McFatridge, McFatridge's Wharf, Halifax, N.S.
146693	‖Collegian	G.J.P.S	Liverpool, 1935	Haverton Hill-on-Tees.	1922	S.	450	4	58	0	28	3	4934	7886	**1012	Charente Steam Ship Co., Lim., Mersey Chambers, Liverpool. *Charles Blackburn, same address.*
136904	Collena	G.M.X.K	Fleetwood, 1915	Selby	1915	S.	133	6	23	6	10	7	116	293	84	J. Marr & Son, Lim., Dock Street, Fleetwood. *Geoffrey E. Marr, Melrose, Esplanade, Fleetwood.*
147662	††Collier	V.G.M.T	Montreal, 1926	Barrow-in-Furness.	1924	S.	249	2	43	2	18	3	930	1858	126	Canada Steamship Lines, Lim., 9, Victoria Square, Montreal, Canada. *Henry Black, Claremont House, Bridge of Allan, Scotland.*
136355	Collin	..	Belfast, 1919	Alloa	1915	S.	120	8	22	1	9	1	107	287	37	Alfred J. Smith, Lim., 9, Queen Square, Bristol. *Alfred S. L. Smith, same address.*
117089	Collingwood	V.G.N.Z	Collingwood, Ont., 1907	Collingwood, Ont.	1907	I.&S.	386	0	50	0	23	0	3480	4529	164	Canada Steamship Lines, Lim., 9, Victoria Square, Montreal.
113229	Collingwood	M.G.N.X	Grimsby, 1902	Beverley	1902	I.	108	7	21	0	11	2	69	180	55	×Charles Dobson, Fish Docks, Grimsby.
123975	Collingwood	..	Liverpool, 1906	Leith	1906	S.	92	7	20	3	10	7	5	149	98	Alexandra Towing Co., Lim., 6, Covent Garden, Water St., Liverpool, 2. *Alexander Bicket, same address.*
105211	Collingwood	..	Shields, North, 1896	South Shields	1896	I.	70	2	16	6	7	3	31	70	20Pa.	Tyne Improvement Commissioners, Newcastle-on-Tyne. *Richard Aughton, same address.*
114564	Colne	..	Southampton, 1902	Southampton	1901	S.	50	0	10	1	5	8	11	25	6	Lewis and Agius, Lim., 71, High St., Southampton. *Bertram E. Lewis, same address.*
126926	Colomb	..	Quebec, 1910	Lauzon, Que.	1910	S.	120	6	34	0	15	5	338	559	88	Levis Ferry, Lim., Levis, Quebec.
119094	Colombo	..	Glasgow, 1904	Dumbarton	1903	S.	82	9	19	1	5	7	26	58	6	Irrawaddy Flotilla Co., Lim., 95, Bothwell Street, Glasgow, C.2. *Robert Galloway, same address.*
143420	Colon	G.C.K.D	London, 1919	Garston, Liverpool.	1919	S.	265	0	41	2	18	8	983	1803	201	MacAndrews & Co., Lim., Goree, Water St., Liverpool, 3. *Richard L. Curphey, same address.*
101137	Colonel	..	Port Adelaide, 1926	Echuca, Victoria	1895	I.	80	5	13	9	5	0	36	58	12Pa.	Murray Shipping, Lim., Currie St., Adelaide, S.A.
80911	Colonel By	..	Ottawa, 1928	Ogdensburg, U.S.	(a)	W.	45	0	9	2	3	9	6	9	9	John Eligh, Beckett's Landing, Ont.
163389	Colonel Crompton	M.B.J.K	London, 1933	Sunderland	1933	S.	237	0	38	2	15	9	844	1495	158	London Power Co., Lim., Horseferry Road, London, S.W.1. *Lord Hyndley of Meads, 4, St. Dunstan's Alley, London, E.C.3.*
138495	Colonel White	..	Montreal, 1917	Sincoe, Ont.	1917	W.	41	7	11	0	3	1	13	20	3	Canadian International Paper Co., 1155, Beaver Hall Square, Montreal.
147355	Colonial	G.C.R.L	Liverpool, 1926	Meadowside, Glasgow.	1926	S.	396	0	52	6	28	0	3129	5108	465	Charente Steam Ship Co., Lim., Mersey Chambers, Liverpool. *Charles Blackburn, same address.*
150862	Colonial	..	Ottawa, 1922	Kipawa, P.Q.	1922	W.	62	8	15	3	6	3	44	87	‡‡10	Colonial Lumber Co., Lim., Pembroke, Ont.

* Formerly the "Dinoga." † Formerly the "Baxter." ‡ Formerly the "Canadian Skirmisher." § Formerly the "Foremost 42." ‖ Formerly the "Royal Prince" and "London Commerce."
** Turbines. †† Formerly the "Collier No. 1." ‡‡ I.H.P.

Digitized by Google

Official No.	Name of Ship.	International Code Signal (Visual).	Port and Year of Registry.	Where and When Built.	Material.	Dimensions. Length.	Dimensions. Breadth.	Dimensions. Depth of Hold.	Registered Tonnage. Net Tonnage.	Registered Tonnage. Gross Tonnage.	Horse Power of Engines.	Owner, or Part Owner, and Manager (if recorded). ×Signifies *Managing Owner.* Italics signify *Manager.*
						ft. 10ths	ft. 10ths	ft. 10ths				
78626	Columba	M.F.T.X	Glasgow, 1879	Clydebank . 1878	I.	301 4	27 1	9 4	256	602	500Pa.	David MacBrayne, Lim., London House, 3, New London Street, London, E.C.3. *Sir Alfred H. Read, same address.*
150597	Columbia	V.G.Y.L	Vancouver, B.C., 1921	Nakusp, B.C. . 1920	W.	72 0	15 4	7 4	44	90	17	Canadian Pacific Railway Co., Montreal.
134943	Colwith Force	M.J.G.Q	Whitehaven, 1918	Workington . 1918	S.	186 3	29 4	12 4	374	805	100	West Coast Shipping Co., Lim., 27, Water Street, Liverpool. *William S. Kennaugh, same address.*
38852	Comarang	V.J.J.Q	Sydney, N.S.W., 1882	Sydney, N.S.W.. 1865	W.	144 6	22 4	6 8	152	199	70Pa.	David Lynch, Sydney, N.S.W.
132042	Comber	M.F.Y.P	Belfast, 1913	Bowling . . 1913	S.	160 1	25 6	12 3	187	489	64	John Kelly, Lim., 4, Station Street, Belfast. *Capt. William Clint, 167, Upper Newtownards Rd., Belfast.*
161119	Comedian	G.P.T.J	Liverpool, 1929	Scotstoun . 1929	S.	395 5	52 5	28 0	3162	5122	465	Charente Steam Ship Co., Lim., Mersey Chambers, Liverpool. *Charles Blackburn, same address.*
125924	Comely	..	Peterhead, 1907	Govan . . 1907	S.	86 2	18 5	9 1	35	95	39	Richard Irvin & Sons, Lim., North Shields. *Sir John H. Irvin, K.B.E., Albert Quay, Aberdeen.*
133647	Comely Bank	..	Yarmouth, 1919	Portgordon . 1914	W.	88 9	18 6	9 2	36	87	27	Bloomfields, Lim., South Denes, Yarmouth. *Neil Mackay, same address.*
89906	*Comet	..	Glasgow, 1898	Rutherglen . 1884 Lenghtened:— Dalmuir 1898	I.	74 7	13 0	7 4	30	50	15	The Trustees of the Clyde Navigation, 16, Robertson Street, Glasgow, C.2. *John Wilson, same address.*
81130	Comet	..	Grangemouth, 1882	Bowling . . 1882	I.	66 4	17 7	8 0	42	71	10	×Ralph H. Salvesen, Avondale, Polmont, Stirlingshire.
94799	Comet	..	Richibucto, N.B.,1901	Bass River, N.B. 1901	W.	51 0	9 5	3 7	14	21	15	John D. Walker, Bass River, Canada.
74712	Comet	M.G.J.J	South Shields, 1900	Cardiff . . 1876	I.	106 7	19 4	9 8	24	132	56Pa.	Lawson-Batey Tugs, Lim., "K" Exchange Buildings, Newcastle-on-Tyne. *Joseph Lawson and Frank Batey, same address.*
138919	†Cometa	..	Gibraltar, 1917	South Shields . 1892	S.	95 0	20 5	9 0	49	148	60	Wm. James Smith Gibraltar.
143256	‡Comitatus	G.W.N.C	Granton, 1935	Beverley . . 1919	S.	125 5	23 5	12 7	127	290	87	×Thomas L. Devlin, Linthorpe, Craighall Rd., Leith.
147136	Commander Evans.	M.L.T.Z	Hull, 1924	Selby . . 1924	S.	140 2	24 0	13 3	142	344	93	Hudson Steam Fishing Co., Lim., St. Andrew's Dock, Hull. *Archibald Hudson, "St. Catherine's," Swanland Rd., Hessle, E. Yorks.*
136225	Commander Holbrook.	M.F.S.N	Hull, 1915	Goole . . 1915	S.	112 2	22 6	12 5	93	227	60	Eastern Fishing Co. (1923), Lim., St. Andrew's Dock, Hull. *Hugh G. Chapman, same address.*
136233	Commander Horton.	M.F.T.K	Hull, 1915	Goole . . 1914	S.	112 2	22 6	12 5	89	227	60	Eastern Fishing Co. (1923), Lim., St. Andrew's Dock, Hull. *Hugh G. Chapman, same address.*
139266	Commander Nasmith.	M.F.X.V	Hull, 1915	Beverley . . 1915	S.	115 5	22 5	12 8	96	243	80	Eastern Fishing Co. (1923), Lim., St. Andrew's Dock, Hull. *Hugh G. Chapman, same address.*
83876	Commerce	..	N'cstle., N.S.W., 1883	Stockton, N.S.W. 1883	W.	86 6	22 4	5 2	52	64	12	Peter Callen, Stockton, N.S.W.
143943	§Commiles	..	Granton, 1935	South Shields . 1918	S.	125 6	23 4	12 6	108	276	61	×Thomas L. Devlin, Linthorpe, Craighall Rd., Leith.
118158	Commissioner.	..	Aberdeen, 1929	Aberdeen . . 1905	S.	112 1	21 1	11 1	61	161	66	W. H. Dodds & Co., Lim., 172, Market St., Aberdeen. *Edwin Dodds, same address.*
132457	Commissioner.	..	Melbourne, 1915	Melbourne . 1914	W.	84 0	16 0	7 9	20	79	‖200	Melbourne Harbor Trust Commissioners, Melbourne, Victoria.
143809	**Commodator	..	Granton, 1934	Beverley . 1918	S.	125 5	23 5	12 7	109	281	87	×Thomas L. Devlin, Linthorpe, Craighall Rd., Leith.
118874	Commodore	..	Inverness, 1903	Aberdeen . . 1903	S.	83 6	18 1	8 7	33	88	30	×Arthur Duthie, "Hamewith," Lossiemouth.
107487	Commodore	..	Toronto, 1930	Manitowoc,U.S.A.1885	W.	59 0	14 5	7 3	22	40	7	Abitibi Power & Paper Co. Lim., Iroquois Falls, Ont.
122363	Commodore	V.G.Z.X	Vancouver, B.C., 1934	Vancouver, B.C. 1907	W.	119 6	26 1	14 5	76	298	52	Commodore Towing Co., Lim., 220, Alexander Street, Vancouver, B.C.
124207	Como	..	Glasgow, 1907	Dumbarton . 1907	S.	95 5	21 1	6 3	41	91	8	Irrawaddy Flotilla Co., Lim., 95, Bothwell St., Glasgow, C.2. *Robert Galloway, same address.*

* Formerly the "Clutha No. 4." † Foreign name "Ritto." ‡ Formerly the "Andrew Marvel," "Annie Melling" and "Betty Johnson."
§ Formerly the "Daily Herald" and "Matthew Flynn"; foreign name "[illegible]"

129291	Como	M.D.K.J	Hull, 1910	Hull	1910	S.	250 2	35 2	15 7	706	1229	144	Ellerman's Wilson Line, Lim., Commercial Rd., Hull. *John W. Bayley, same address.*
148848	Comorin	G.F.D.T	Glasgow, 1925	Glasgow	1925	S.	523 5	70 2	42 3	8744	15241	*12140	Peninsular & Oriental Steam Navigation Co., 122, Leadenhall St., London, E.C.3. *Sir William C. Currie, same address.*
141046	†Compagnus	G.T.B.V	Granton, 1934	Dundee	1917	S.	128 8	23 0	12 6	105	271	88	×Thomas L. Devlin, Linthorpe, Craighall Rd., Leith.
110210	Companion	..	Hartlepool, 1933	Aberdeen	1903	S.	112 1	21 1	11 5	65	163	65	Dalkins Lim., 6, Baltic St., Hartlepool. *James B. Graham, 15, Cliffe Terrace, Hartlepool.*
130189	Compton Castle	..	Dartmouth, 1914	Falmouth	1914	S.	108 0	17 6	3 0	52	97	24 Pa.	River Dart Steamboat Co., Lim., South Embankment, Dartmouth. *John P. Tolman, Embankment House, Dartmouth.*
143471	‡Computator	..	Granton, 1934	Beverley	1919	S.	125 5	23 5	12 7	112	286	86	×Thomas L. Devlin, Linthorpe, Craighall Rd., Leith.
122981	Comrade	..	Aberdeen, 1932	Aberdeen	1906	S.	112 4	21 1	11 1	61	161	66	×George Cormack, 143, Duthie Terrace, Aberdeen.
149218	Comrades	..	Lowestoft, 1928	Selby	1928	S.	92 0	19 6	9 5	51	114	50	Gilbert & Co., Lim., Stanford View, Battery Green, Lowestoft. *Arthur G. Gilbert, 54, Kirkley Park Rd., Lowestoft.*
128379	Con-amore	..	Buckie, 1924	Ianstown, Buckie	1909	W.	86 2	19 0	9 2	37	88	25	×William Smith, Craigendarroch, Cliff Terrace, Buckie.
136232	Conan Doyle	G.R.W.Z	Hull, 1915	Selby	1915	S.	138 7	23 5	12 3	126	314	86	Newington Steam Trawling Co., Lim., St. Andrew's Dock, Hull. *Henry Burton, same address.*
143964	§Concertator	..	Granton, 1934	South Bank-on-Tees.	1917	S.	125 5	23 4	12 8	107	275	61	×Thomas L. Devlin, Linthorpe, Craighall Rd., Leith.
87616	Concetta	..	Malta, 1884	Malta	1884	W.	70 4	15 3	8 0	24	54	25	Società di Pontoni è Lancie, 29H, Lighter's Wharf, Marsa, Malta.
127378	Concordia	..	Banff, 1914	Banff	1913	W.	88 8	19 3	9 2	38	91	26	×Stanley Paterson, 26, Shore St., Macduff.
141346	Concretia	..	Ottawa, 1919	Montreal	1918	Cnc.	126 0	22 2	10 1	176	320	24	Minister of Marine and Fisheries for Dominion of Canada, Ottawa, Ont.
112800	Condor	..	Grimsby, 1908	Goole	1901	S.	80 0	18 1	10 0	4	90	95	×William H. Lamey, Corinthian Bldgs., 16, South Castle St., Liverpool.
111350	Condor	M.G.Z.N	Plymouth, 1900	Aberdeen	1900	S.	112 6	21 1	11 6	76	191	63	×Percy V. Turner, 5, Lambhay Hill, Plymouth.
110209	Conductor	..	Aberdeen, 1929	Aberdeen	1903	S.	112 2	21 1	11 5	65	163	65	Peter & J. Johnstone, Lim., 186, Market St., Aberdeen. *John W. Johnstone, same address.*
131825	Confederate	..	Aberdeen, 1934	Aberdeen	1913	S.	115 4	22 1	11 9	77	202	57	Harrow-Baxter Steam Fishing Co., Lim., Regent Rd., Aberdeen. *William Baxter, 13, Anderson Drive, Aberdeen.*
125478	‖Confide	..	Peterhead, 1935	Govan	1907	S.	86 3	18 5	9 1	35	95	39	×Arthur P. Buchan, Gowan Brae, Skelton Street, Buchanhaven, Peterhead.
108458	Congo	M.G.P.N	Grimsby, 1897	Hull	1897	I.	96 0	20 5	11 0	63	152	45	Trawlers (White Sea and Grimsby), Lim., Fish Docks, Grimsby. *James N. Bacon, Westland Corner, 36, Bargate, Grimsby.*
125850	Conie	..	Banff, 1907	Findochty	1907	W.	85 3	18 3	8 8	29	85	30	×James Robertson, 5, New Street, Findochty, Banffshire.
145075	**Conifer	M.K.G.P	London, 1920	Chester	1920	S.	142 3	25 2	11 4	169	453	70	General Steam Nav. Co., Lim., 15, Trinity Square, London, E.C.3. *Percy R. Privett, same address.*
160706	Coniscliffe Hall	..	Montreal, 1931	South Bank-on-Tees.	1928	S.	253 0	44 1	18 5	1204	1900	81	Hall Corporation of Canada, 360, Place Royale, Montreal. *Albert Hutchinson, same address.*
145470	††Conister	M.K.W.Q	Douglas, Isle of Man, 1932.	Hull	1921	S.	145 0	24 1	10 9	171	411	68	Isle of Man Steam Packet Co., Lim., Imperial Bldgs., Douglas, Isle of Man. *William G. Barwell, same address.*
118934	‡‡Coniston	M.G.Q.F	Grimsby, 1904	Selby	1904	S.	115 0	21 5	11 5	87	217	60	T. C. & F. Moss, Lim., Fish Docks, Grimsby. *William T. Moss, Llanthony, Abbey Rd., Grimsby.*
132544	Connaught	..	London, 1911	Oxford	1911	S.	106 0	16 6	4 4	53	78	12	Joseph Mears Launches & Motors, Lim., 5, Hill St., Richmond, Surrey. *Joseph T. Mears, same address.*
141859	§§Connector	V.G.B.K	Montreal, 1920	Trenton, N.S.	1920	S.	270 0	38 2	17 9	1064	1789	166	Canadian Sapper Lim., 1, Toronto St., Toronto.
109671	Connie	M.D.D.X	Scarborough, 1928	Hull	1900	S.	110 4	21 1	11 2	78	198	52	Connie Steam Trawling Co., Lim., 19, West Pier, Scarborough. *Richard Cammish, 3, Raincliffe Avenue, Filey, Yorks.*

* B.H.P. and Turbine. † Formerly the "Aurea." ‡ Formerly the "Daily Mirror," foreign name "Imprevu," formerly the "Kesteven." § Formerly the "River Kent" and "John Thorling." ‖ Formerly the "Trustful." ** Formerly the "Egham." †† Formerly the "Abington." ‡‡ Formerly the "Ingomar." §§ Formerly the "Canadian Sapper."

Digitized by Google

Official No.	Name of Ship.	International Code Signal (Visual).	Port and Year of Registry.	Where and When Built.	Material.	Dimensions. Length.	Dimensions. Breadth.	Dimensions. Depth of Hold.	Registered Tonnage. Net Tonnage.	Registered Tonnage. Gross Tonnage.	Horse Power of Engines.	Owner, or Part Owner, and Manager (if recorded). × Signifies *Managing Owner*. Italics signify *Manager*.
						ft. 10ths	ft. 10ths	ft. 10ths				
116653	*Connors Bros.	..	Yarmouth, N.S., 1909	Shelburne, N.S. 1904	W.	97 0	21 6	9 0	64	145	30	Maritime Steamship Co., Lim., Black's Harbour, N.B.
145440	Connswater	..	Belfast, 1924	Hessle-upon-Humber. 1918	S.	75 1	15 1	7 0	21	62	19	Belfast Harbour Commissioners, Harbour Office, Corporation Sq., Belfast. *Michael J. Watkins, same address.*
89619	Conqueror	..	Newcastle, 1917	North Shields 1884	I.	123 5	20 1	10 1	16	177	68Pa.	Redhead & Dry's Tugs Lim., 27, Quayside, Newcastle-on-Tyne. *James Patton, 7 Heaton Grove, Newcastle.*
131995	†Conqueror	..	Southampton, 1934	Woolston and Portsmouth 1911	S.	212 0	30 5	17 0	372	886	233	Sir Hugo Cunliffe-Owen, Bt., Sunningdale Park, Ascot, Berks.
137805	‡Conquistador	..	Granton, 1929	Aberdeen 1915	S.	120 7	22 7	12 2	100	224	83	×Thomas L. Devlin, Linthorpe, Craighall Rd., Leith.
160987	Consbro	..	Grimsby, 1930	Selby 1930	S.	145 5	24 1	13 2	157	350	91	Crampin Steam Fishing Co., Lim., Fish Dock Rd., Fish Docks, Grimsby. *Herbert G. Crampin, same address.*
131230	Conservator	M.P.R.K	King's Lynn, 1925	Selby 1925	S.	81 5	20 1	8 7	1	96	48	King's Lynn Conservancy Board, King's Lynn. *Alfred E. Holmes, Harbour Office, King's Lynn.*
143033	§Consett	M.J.N.K	Newcastle, 1919	Campbeltown 1919	S.	229 8	35 8	15 6	758	1368	124	Consett Iron Co., Lim., Consett, Durham. *John W. Hopper and Henry U. Dickinson, 10, Sandhill, Newcastle-on-Tyne.*
90924	‖Consett Lighter.	..	Newcastle, 1920	Leith 1905	S.	65 9	17 6	8 0	46	81	10	Consett Iron Co., Lim., Consett, Durham. *Ralph Alsop, The Avenue, Consett.*
139892	**Consolation	..	Berwick, 1924	Oulton Broad 1918	S.	86 2	18 5	9 3	39	97	††270	Richard Irvin & Sons Lim., North Shields. *Sir John H. Irvin, K.B.E., Albert Quay, Aberdeen.*
127850	Consort	..	Grimsby, 1909	Beverley 1909	S.	110 0	21 0	11 2	80	181	60	Queen Steam Fishing Co., Lim., Grimsby. *Charles A. Osborne, Fish Docks Grimsby.*
96338	Constance	..	Liverpool, 1889	Tranmere 1889	W.	85 6	20 2	9 3	80	126	20	Ingram Thompson & Sons, Lim., 7, Rumford St., Liverpool. *John I. Thompson, same address.*
118443	Constance	..	London, 1904	Krimpen d' Ysel 1904	S.	51 5	13 1	5 5	4	24	30	Thames Steam Tug and Lighterage Co., Lim., 6, Lloyds Ave., London, E.C.3. *Thomas W. Jacobs, same address.*
100412	Constance	..	Ottawa, Ont., 1892	Owen Sound, Ont. 1891	Cmp.	115 6	19 6	11 2	126	185	50	Margaree Steam Ship Co., Lim., Margaree Harbour, N.S.
103636	Constance	..	Toronto, Ont., 1898	Gravenhurst, Ont. 1898	W.	82 0	13 6	5 0	35	52	11	James Campbell, Gravenhurst, Ont.
132946	Constant Friend	..	Lowestoft, 1912	Lowestoft 1912	W.	84 4	19 4	9 8	41	92	20	×Frank H. Catchpole, Waveney Cottages, Beccles Rd., Oulton Broad.
135762	Constant Hope	..	Lowestoft, 1913	Lowestoft 1913	W.	84 6	19 3	9 3	39	86	20	Gilbert & Co., Lim., Stanford View, Battery Green Rd., Lowestoft. *Arthur G. Gilbert, 54, Kirkley Park Road, Lowestoft.*
132943	Constant Star	..	Lowestoft, 1911	Selby 1911	S.	88 1	18 6	9 2	43	98	35	Star Drift Fishing Co., Lim., Star Buildings, Beach Road, Lowestoft. *George Catchpole, Kessingland, Suffolk.*
149177	Contender	..	Granton, 1930	Aberdeen 1930	S.	122 5	22 6	12 2	101	236	64	×Thomas L. Devlin, Linthorpe, Craighall Rd., Leith.
163323	Contest	M.B.C.R	London, 1933	Aberdeen 1933	S.	100 0	26 1	12 3	2	213	116	Elliott Steam Tug Co., Lim., 107, Fenchurch Street, London E.C.3. *John Page & Harry G. Page, same address.*
124058	‡‡Continental Coaster.	M.C.Q.G	London, 1919	Workington 1907	S.	164 8	26 6	11 0	223	555	99	Don David Coastal Shipping Co., Lim., 94, Church Rd., Hove, Sussex. *Albert E. Russell, same address.*
162320	Contractor	G.T.N.C	Liverpool, 1930	Birkenhead 1930	S.	420 3	54 6	30 4	3755	6004	524	Charente Steam Ship Co., Lim., Mersey Chambers, Liverpool. *Charles Blackburn, same address.*
126459	Contrecoeur	..	Sorel, Que., 1910	Sorel 1910	W.	83 3	22 7	8 1	74	174	48	Minister of Marine and Fisheries for Dominion of Canada.
130022	Contrive	..	Lowestoft, 1911	Lowestoft 1911	W.	88 7	19 5	9 6	45	95	30	×George Mitchell, 1, Alexandra Road., Lowestoft.

* Formerly the "Granville."   † Formerly the "Emerald" and "Marynthea."   ‡ Formerly the "Glenhervie."   § Formerly the "War Rother."   ‖ Formerly the "Lighter No. 10."
** [illegible] "Blest."   †† [illegible]   ‡‡ Formerly the "Lyme Regis" and [illegible]

131824	Controller	..	Aberdeen, 1934	Aberdeen	1913	S.	116	4	22	1	11	0	70	201	57	North Star Steam Fishing Co., Lim., Regent Rd., Aberdeen. *John A. Harrow, same address.*
146044	*Convallaria	..	Lowestoft, 1930	Aberdeen	1919	S.	80	2	18	5	9	2	41	96	42	×Stanley E. Catchpole, 28, St. Aubyn's Rd., Lowestoft.
130885	Conveyor	..	Victoria, B.C., 1912	Tete Jeune Cache, B.C.	1912	W.	141	7	34	8	5	2	457	725	15Pa.	Pacific Great Eastern Railway Co., Parliament Bldgs., Victoria, B.C.
104574	Conway	..	Glasgow, 1894	Yoker	1894	S.	63	0	18	0	8	7	23	63	11	Minister of Transport, 6, Whitehall Gardens, London, S.W.1. *Edward A. Bly, Canal Office, Ardrishaig, N.B.*
118919	Conway	M.G.Y.Y	Grimsby, 1904	Selby	1904	S.	119	3	21	5	11	5	105	228	58	T. C. & F. Moss, Lim., Fish Dock Road, Grimsby. *William T. Moss, Llanthony, Abbey Road, Grimsby.*
136134	Conway Castle	..	Swansea, 1916	South Bank-on-Tees.	1916	S.	125	2	23	4	12	8	107	274	87	Consolidated Fisheries, Lim., Fish Docks, Grimsby. *Sir John D. Marsden, Bt., Haverthwaite, Grimsby.*
145467	Coolana	V.J.C.F	Melbourne, 1921	Sunderland	1921	S.	285	2	41	5	20	2	1261	2197	260	Melbourne Steamship Co., Lim., Melbourne. *David Y. Lyme, Jun., c/o, Eyres & Bryers, Quayside, Newcastle-on-Tyne.*
131537	Coombar	V.J.J.S	Sydney, N.S.W., 1912	Port Glasgow	1912	S.	166	0	30	2	10	2	232	581	99	North Coast Steam Navigation Co., Lim., Sydney, N.S.W.
129758	†Coombe Dingle	M.D.J.Y	Bristol, 1920	South Shields	1910	S.	120	5	21	6	9	0	97	261	50	Bristol City Line of Steamships, Lim., Albion Dockyard, Bristol. *Charles G. Hill & Charles L. Hill, same address.*
123276	Coot	..	Hull, 1906	Goole	1906	S.	110	2	21	1	11	2	65	172	60	Kelsall Brothers & Beeching, Lim., Hull. *Charles H. Emerson, St. Andrew's Dock, Hull.*
147874	Copeland	G.J.V.W	Glasgow, 1923	Dundee	1923	S.	270	0	37	2	17	4	640	1526	212	Clyde Shipping Co., Lim., 78, Carlton Place, Glasgow. *William Cuthbert, same address.*
143889	‡Copieux	..	North Shields, 1933	Aberdeen	1918	S.	115	4	22	1	12	1	87	203	57	×Alexander W. Gardner, 17, Blanchland Terrace, North Shields.
139888	§Copious	..	Kirkcaldy, 1922	Oulton Broad	1919	S.	86	2	18	5	9	3	41	96	42	James B. Wilson, 28, Fowler St., Cellardyke, Fife. *John T. Graham, Thordisa, Anstruther.*
147777	Copsewood	M.N.F.C	Middlesbrough, 1925	Sunderland	1925	S.	198	0	32	5	12	4	537	969	131	Joseph Constantine Steamship Line, Lim., Maritime Buildings, Middlesbrough. *Robert A. Constantine and William W. Constantine, same address.*
149407	Coquet Mouth	..	Newcastle, 1926	Paisley	1926	S.	164	5	32	1	11	6	204	477	42	Warkworth Harbour Commissioners, Warkworth Harbour, Amble, Northumberland. *James Earnshaw, same address.*
146925	Coquetdale	M.L.P.G	Sunderland, 1923	Sunderland	1923	S.	245	0	37	0	18	3	886	1597	186	The Enfield Steam Ship Co., Lim., 22, John St., Sunderland. *Septimus Marshall, same address.*
111933	Cora	..	Lindsay, Ont., 1903	Port Perry, Ont.	1902	W.	55	3	9	9	4	6	16	23	1	John B. Bowerman, Port Perry, Ontario.
147852	Coracero	G.J.S.Z	Glasgow, 1923	Pt. Glasgow	1923	S.	423	6	56	0	36	7	4533	7252	292	Donaldson South American Line, Lim., 14, St. Vincent Place, Glasgow, C.1. *Albert E. Black, same address.*
141928	‖Coral	M.J.S.F	Glasgow, 1919	Ardrossan	1919	S.	175	4	28	3	10	1	300	638	99	×William F. Robertson and ×John McK. Robertson, 45, West Nile St., Glasgow.
133640	Coral Bank	..	Fraserburgh, 1929	Portgordon	1914	W.	88	6	18	6	9	2	36	85	27	×Robert Masson, 3, Shore Street, Inverallochy, Aberdeen.
124646	**Coral Cluster	..	Fraserburgh, 1925	Banff	1907	W.	87	0	19	0	8	7	33	85	30	×Alexander Buchan, 7, High Street, St. Combs, Aberdeen.
132793	††Coral Haven	..	Fraserburgh, 1926	Buckie	1913	W.	87	0	18	7	9	2	35	84	33	×William Ritchie, Jun., 26, Mid Street, Rosehearty, Aberdeenshire.
132775	Coral Hill	..	Stornoway, 1919	Banff	1911	W.	78	7	17	5	8	0	26	56	26	×Donald McLennan, 63, Cromwell Street, Stornoway.
142659	‡‡Corato	G.S.Y.B	London, 1929	Sunderland	1918	S.	400	0	52	4	28	5	3476	5563	517	Hadley Shipping Co., Lim., 53, Leadenhall Street, London, E.C.3. *William G. Esplen, same address.*
135270	§§Corbank	G.R.T.C	London, 1913	Sunderland	1913	S.	267	0	38	0	17	6	1123	1931	221	Cory Colliers, Lim., Cory Bldgs., Fenchurch Street, London, E.C.3. *Reginald J. Speller, same address.*
128285	‖‖Corbet	M.C.Y.W	Belfast, 1915	Bowling	1909	S.	160	0	25	6	11	3	183	468	98	Alexander King, Lim., King's Court, Wellington Place, Belfast. *Thos. J. King, same address.*
143679	***Corbiere	M.P.K.R	Jersey, 1923	Vegesack	1896	S.	107	1	21	0	10	2	66	152	25	Francis M. Morris, 32, Columbus Street, St. Helier's, Island of Jersey.

* Formerly the "Watershed" and "Salvian," foreign name "Sanvie." † Formerly the "Glenside." ‡ Formerly the "Floribelle" and "Thomas Burnham." § Formerly the "Current." ‖ Formerly the "Cromarty Firth." ** Formerly the "Fern." †† Formerly the "County of Inverness." ‡‡ Formerly the "Cliona" and "War Jemadar." §§ Formerly the "Hitchin." ‖‖ Formerly the "Buteman." *** Formerly the "Corinth."

Official No.	Name of Ship.	International Code Signal (Visual).	Port and Year of Registry.	Where and When Built.	Material.	Dimensions: Length. ft.	10ths	Breadth. ft.	10ths	Depth of Hold. ft.	10ths	Registered Tonnage: Net Tonnage.	Gross Tonnage.	Horse Power of Engines.	Owner, or Part Owner, and Manager (if recorded). × Signifies *Managing Owner*. Italics signify *Manager*.
164555	Corbrae	G.Y.N.P	London, 1935	Burntisland . 1935	S.	257	0	39	5	16	7	1005	1788	171	Cory Colliers Lim., Cory Bldgs., Fenchurch St., London, E.C.3. *Reginald J. Speller, same address.*
149973	Corbridge	G.N.L.Y	London, 1928	Sunderland . 1928	S.	255	0	37	5	16	8	935	1703	195	Cory Collieries, Lim., Cory Buildings, Fenchurch St., London, E.C.3. *Reginald J. Speller, same address.*
161285	Corbrook	G.C.T.J	London, 1929	Blyth . 1929	S.	255	1	37	5	17	0	983	1729	197	Cory Colliers Lim., Cory Bldgs., Fenchurch Street, London, E.C.3. *Reginald J. Speller, same address.*
164577	Corburn	G.Y.N.Q	London, 1936	Burntisland . 1936	S.	257	0	39	5	16	7	1003	1786	171	Cory Colliers, Lim., Cory Bldgs., Fenchurch St., London, E.C.3. *Reginald Speller, same address.*
149801	Corchester	G.N.B.K	London, 1927	Sunderland . 1927	S.	285	0	41	7	19	0	1335	2374	243	Cory Colliers, Lim., Cory Bldgs., Fenchurch Street, London, E.C.3. *Reginald J Speller, same address.*
140715	•Corcrest	G.R.T.J	London, 1919	Sunderland . 1918	S.	285	3	41	5	19	1	1337	2373	288	Cory Colliers, Lim., Cory Bldgs., Fenchurch Street, London, E.C.3. *Reginald J. Speller, same address.*
136003	Corcyra	M.G.K.J	Grimsby, 1922	Beverley . 1914	S.	117	0	22	0	12	7	112	225	68	Earl Steam Fishing Co., Lim., Hutton Rd., Grimsby. *Sir Alex. Black, Bart., same address.*
162063	Cordela	..	Fleetwood, 1930	Selby . 1930	S.	140	4	25	0	13	4	139	355	97	Active Fishing Co., Lim., 228, Dock St., Fleetwood. *Joseph Arthur Marr, 27, Esplanade, Fleetwood.*
147668	Cordene	G.K.N.L	London, 1924	Wallsend-on-Tyne 1921	S.	284	5	42	1	19	6	1322	2345	247	Cory Colliers, Lim., Cory Bldgs., Fenchurch Street, London, E.C.3. *Reginald J. Speller, same address.*
144239	Cordillera	G.D.R.K.	Glasgow, 1921	Sunderland . 1921	S.	419	0	54	8	35	7	4248	6865	†2700	Donaldson South American Line, Lim., 14, St. Vincent Place, Glasgow. *Archibald A. S. Black, same address.*
147566	Corduff	G.J.X.S	London, 1923	Wallsend-on-Tyne 1923	S.	284	5	42	0	19	6	1322	2345	247	Cory Collieries, Lim., Cory Bldgs., Fenchurch Street, London, E.C.3. *Reginald J. Speller, same address.*
98398	Corea	M.Q.S.Z	Goole, 1895	Hull . 1895	S.	210	0	31	0	13	6	315	751	136	Bennett Steamship Co., Lim., Goole. *John B. Bennett, Bank Chambers Goole.*
118665	‡Corega	..	Grangemouth, 1929	Cockenzie . 1907	W.	86	8	19	4	9	3	32	91	33	Forth Conservancy Board County Bldgs., Stirling. *Capt. Edward R. Jones, R.N., Forth Conservancy Board, Grangemouth.*
148401	§Corena	M.N.B.Y	Fleetwood, 1933	Beverley . 1924	S.	140	3	24	0	12	9	144	352	96	J. Marr & Son, Lim., Dock St., Fleetwood. *Geoffrey E. Marr, same address.*
144612	‖Corennie	..	Aberdeen, 1933	Bowling . 1918	S.	115	6	22	2	12	2	81	203	57	Peter & J. Johnstone Lim., 186, Market St., Aberdeen. *John W. Johnstone, same address.*
131862	Coreopsis	..	Buckie, 1923	Aberdeen . 1911	S.	86	5	18	6	9	0	39	88	39	×Alexander Smith, 195, Craigview, Portessie, Banff.
163532	Corfell	G.W.W.Y	London, 1934	Sunderland . 1934	S.	257	0	39	5	16	7	1016	1802	171	Cory Colliers Lim., Cory Bldgs., Fenchurch St., London, E.C.3. *Reginald J. Speller, same address.*
163476	Corfirth	M.B.V.N	London, 1934	Sunderland . 1934	S.	257	0	39	5	16	7	1016	1803	171	Cory Colliers Lim., Cory Bldgs., Fenchurch St., London, E.C.3. *Reginald J. Speller, same address.*
163484	Corfleet	G.W.T.D	London, 1934	Sunderland . 1934	S.	257	0	39	5	16	7	1015	1803	171	Cory Colliers Lim., Cory Bldgs., Fenchurch St., London, E.C.3. *Reginald J. Speller, same address.*
162643	Corfu	G.R.N.W	London, 1931	Glasgow . 1931	S.	522	5	71	4	42	1	7689	14170	**2997	Peninsular & Oriental Steam Navigation Co., 122, Leadenhall Street, London, E.C.3. *Sir William C. Currie, same address.*

Digitized by Google

144751	Corgarth	M.K.W.D	Bristol, 1921	Falmouth	1920	S.	85	2	21	5	10	5	—	137	91	R. & J. H. Rea, Lim., Cory Bldgs., Fenchurch Street, London, E.C.3. *Reginald J. Speller, same address.*
161801	Corglen	G.F.Z.B	London, 1929	Blyth	1929	S.	306	4	44	2	19	9	1632	2822	259	Cory Colliers Lim., Cory Bldgs., Fenchurch Street, London, E.C.3. *Reginald J. Speller, same address.*
163398	Corhampton	G.W.M.N	London, 1933	Sunderland	1933	S.	292	0	42	5	19	2	1435	2495	222	Cory Colliers, Lim., Cory Bldgs., Fenchurch Street, London, E.C.3. *Reginald J. Speller, same address.*
163384	Corhaven	M.B.G.T	London, 1933	Sunderland	1933	S.	208	0	34	0	12	7	532	991	118	Cory Colliers, Lim., Cory Bldgs., Fenchurch Street, London, E.C.3 *Reginald J. Speller, same address.*
165356	Corheath	M.M.C.D	London, 1936	Sunderland	1936	S.	215	0	34	5	13	1	577	1096	131	Cory Colliers, Lim., Cory Bldgs., Fenchurch St., London, E.C.3. *Reginald J. Speller, same address.*
120870	*Coriedoune	..	Buckie, 1923	North Shields	1907	S.	82	2	18	3	8	5	45	91	25	×Alexander Keay, Wyre Dock, Fleetwood.
144248	Corinaldo	G.F.D.J	Glasgow, 1921	Greenock	1921	S.	414	5	55	6	36	7	4417	7131	†3250	Donaldson South American Line, Lim., 14, St. Vincent Place, Glasgow. *Albert E. Black, same address.*
130159	Coringa	V.J.N.W	Brisbane, 1914	Dumbarton	1914	S.	185	4	25	1	13	0	117	294	147	William & Co., Lim., Sydney, N.S.W.
140835	Corinia	M.P.F.X	Workington, 1928	Workington	1928	S.	188	3	30	2	12	4	426	870	99	Northwest Shipping Co., Lim., Workington. *Richard Williamson, same address.*
147155	Corinthic	G.K.N.W	Hull, 1924	W. Hartlepool	1924	S.	390	1	55	5	26	2	3023	4823	335	×Sir Walter H. Cockerline, Trinity House Lane, Hull.
128788	‡Corio	V.J.C.G	Melbourne, 1926	Newcastle, N.S.W.	1919	S.	331	0	47	9	23	5	1934	3346	231	Huddart Parker, Lim., Collins Street, Melbourne.
139797	§Coriolanus	..	Granton, 1933	Aberdeen	1917	S.	121	0	22	2	12	1	87	226	71	×Thomas L. Devlin, Lower Granton Road, Granton.
140362	‖Corland	G.F.C.T	London, 1917	Sunderland	1917	S.	341	0	47	0	22	8	2001	3431	303	Cory Colliers, Lim., Cory Bldgs., Fenchurch Street, London, E.C.3. *Reginald J. Speller, same address.*
160366	Corminster	G.N.L.Z	London, 1928	Sunderland	1928	S.	255	0	37	5	16	8	935	1703	195	Cory Colliers, Lim., Cory Buildings, Fenchurch Street, London, E.C.3. *Reginald J. Speller, same address.*
161233	Cormooring	..	London, 1929	Brightlingsea	1929	S.	65	0	16	4	8	5	31	67	**100	Cory Lighterage, Lim., Cory Bldgs., Fenchurch St., London, E.C.3. *Reginald J. Speller, same address.*
149963	Cormorant	M.N.X.W	London, 1927	Hull	1927	S.	216	0	32	1	18	5	714	1220	157	General Steam Nav. Co., Lim., 15, Trinity Square, London, E.C.3. *Percy R. Privett, same address.*
121000	Cormorant	..	Hong Kong, 1907	Hong Kong	1890	W.	90	2	16	5	7	7	60	100	24	Hong Kong & Kowloon Wharf & Godown Co., Lim., 2, Centre Street, Victoria, Hong Kong.
56679	Cormorant	..	Kirkwall, 1894	Berwick	1885	W.	71	2	17	3	8	3	20	57	10	×John R. Laird, East View, Burray, Orkney.
129308	Cormorant	..	Rangoon, 1914	Renfrew	1913	S.	204	0	38	1	16	8	512	1148	118	Port Commissioners, Rangoon.
98341	Cormorant	..	Singapore, 1902	Calcutta	1898	S.	146	0	27	0	10	2	185	445	47	Borneo Co., Lim. London.
164700	Cormount	G.Z.B.D	London, 1936	Burntisland	1936	S.	308	0	44	5	19	6	1624	2841	244	Cory Colliers, Lim., Cory Bldgs., Fenchurch St., London, E.C.3. *Reginald J. Speller, same address.*
132142	Corn Rig	..	Buckie, 1911	Alloa	1911	S.	87	0	18	6	9	0	35	97	40	×John M. Murray, 30, Seaview Rd., Buckpool, Buckie.
119594	Cornbrook	..	Manchester, 1905	South Shields	1905	S.	95	0	22	1	10	7	5	149	95	Manchester Ship Canal Co., Ship Canal House, King Street, Manchester. *Matthew Kissane, same address.*
129113	Corncrake	M.D.J.G	London, 1910	Troon	1910	S.	240	1	35	2	14	2	555	1171	173	General Steam Navigation Co., Lim., 15, Trinity Sq., London, E.C.3. *Percy R. Privett, same address.*
97614	Cornelian	M.Q.S.F	Glasgow, 1890	Bowling	1890	S.& I.	142	5	25	1	11	1	156	408	60	×William F. Robertson & ×John M. Robertson, 45, West Nile St., Glasgow.
139319	Cornelian	G W.D.J	Grimsby, 1930	Selby	1917	S.	121	8	22	6	12	2	104	262	76	Overseas Steam Fishing Co., Lim., Fish Docks, Grimsby. *Walter H. Beeley, Fish Dock Rd., Grimsby.*
140316	††Cornelis Lensen.	..	London, 1934	West Hartlepool	1912	S.	279	0	40	1	18	5	1136	1890	153	Cornelis Shipping Lim., 36, Camomile St., London, E.C.3. *Abraham C. Lensen, 27, Hamilton Rd., Ealing, London, W.5.*
152301	Corner Brook	V.O.Q.B	St. John's N.F.L., 1926	Walker-on-Tyne	1925	S.	424	8	56	3	36	0	3528	5767	620	International Power & Paper Co. of N.F.L., Lim., St. John's N.F.L.

* Formerly the "Two." † B.H.P. ‡ Formerly the "Delungro." § Formerly the "Urie." ‖ Formerly the "Buffs." ** I.H.P. †† Foreign name "Merok," formerly the "Ubbergen."

Digitized by Google

Official No.	Name of Ship.	International Code Signal (Visual).	Port and Year of Registry.	Where and When Built.	Material.	Dimensions. Length.	Dimensions. Breadth.	Dimensions. Depth of Hold.	Registered Tonnage. Net Tonnage.	Registered Tonnage. Gross Tonnage.	Horse Power of Engines.	Owner, or Part Owner, and Manager (if recorded). × Signifies *Managing Owner*. Italics signify *Manager*.
						ft. 10ths	ft. 10ths	ft. 10ths				
145078	*Cornflower	M.K.G.S	London, 1920	Sormowo, Russia 1913	S.	110 7	23 6	11 0	7	277	(a)	Asiatic Petroleum Co., Lim., St. Helen's Court, Great St. Helens, London, E.C.3. *Andrew Agnew, same address.*
137210	†Cornish Rose	M.K.N.J	Liverpool, 1928	Queensferry, Chester. 1920	S.	141 9	25 1	11 6	212	471	80	Richard Hughes & Co. (Liverpool) Lim., G 20, Exchange Bldgs, Liverpool. *Thomas J. Tierney, 9, Greenbank Drive, Sefton Park, Liverpool.*
145038	Cornwall	G.D.Q.M	London, 1920	Port Glasgow . 1920	S.	495 1	63 1	40 3	6637	10603	‡1544	Federal Steam Navigation Co., Lim., 138, Leadenhall St., London, E.C.3. *Allan Hughes, same address.*
150448	§Cornwallis	V.G.B.Y	Vancouver, B.C., 1921	Vancouver . 1921	S.	400 0	52 4	28 7	3352	5458	267	Canadian Transporter, Lim., 1, Toronto Street, Toronto.
115846	Corona	..	London, 1902	Northwich . 1902	S.	85 0	20 6	8 6	78	128	7	Price's (Bromborough), Lim., Bromborough, Chester. *James Findlater, "Newlands," Upper Warlingham, Surrey.*
118405	Corona	..	London, 1904	Papendrecht, Holland. 1904	S.	90 0	20 0	7 6	54	126	40	Shannon Steamship Co., Lim., Merchant's Quay, Kilrush, co. Clare. *Wm. J. Glynn, J.P., D.L., Pella House, Kilrush, co. Clare.*
103673	Corona	V.G.B.M	Toronto, Ont., 1896	Toronto, Ont. . 1896	S.	269 5	32 4	12 5	578	1196	310Pa.	Canada Steamship Lines, Lim., 9, Victoria Square, Montreal.
127355	Coronata	..	Banff, 1912	Banff . . 1912	W.	86 2	18 9	9 1	35	83	29	×James Johnston, 151, Gardenstown, Banff.
114521	Coronatia	..	Grimsby, 1918	North Shields . 1902	S.	106 0	21 0	11 5	81	185	45	Trawlers (White Sea & Grimsby), Lim., Auckland Rd., Fish Docks, Grimsby. *James N. Bacon, Westland Corner, 36, Bargate, Grimsby.*
118050	Coronation	..	Liverpool, 1903	Barrow-in-Furness 1903	S.	332 0	53 0	20 4	1915	3041	345	Mersey Docks and Harbour Board, Liverpool. *Thomas L. Norfolk, Dock Office, Liverpool.*
132269	Coronation of Leeds.	..	London, 1920	Beverley . 1911	S.	79 6	16 4	7 6	48	87	17	×Thomas J. Metcalf, 370, Commercial Rd., Stepney, London, E.1.
110533	‖Coronda	V.P.N.L	Stanley, Falkland Islands, 1923.	Wallsend-on-Tyne. 1899	S.	469 5	56 4	31 9	4830	7380	800	South Georgia Co., Lim., 31, Bernard St., Leith.
112576	Corra Lynn	..	Sydney, N.S.W., 1902.	Narooma, N.S.W. 1902	W.	107 5	24 0	7 4	86	151	32	William Langley, 451, Darling St., Balmain, Sydney, N.S.W.
161902	Corrales.	G S.J.L	Glasgow, 1930	Glasgow . 1930	S.	400 6	51 2	30 1	3316	5363	**3700	Elders & Fyffes, Lim., 31 and 32, Bow St., London, W.C.2. *Thomas R. Lees, same address.*
115706	††Corrib	M.F.M.F	Belfast, 1928	Troon . 1902	S.	181 4	27 3	11 0	251	624	80	John Kelly, Lim., Station St., Belfast. *Captain William Clint, same address.*
144218	Corrientes	G.D.M.P	Glasgow, 1920	Sunderland . 1920	S.	419 0	54 8	27 7	4233	6863	‡‡2700	Donaldson South American Line, Lim., 14, St. Vincent Place, Glasgow. *Archibald A. S. Black, same address.*
131496	Corrimal	V.J.R.D	Sydney, N.S.W., 1912.	Grangemouth . 1911	S.	230 0	34 7	13 9	682	1140	118	James Patrick & Co., Lim., Bridge St., Sydney, N.S W.
99465	Corsair	..	South Shields, 1892	South Shields . 1892	I.	105 0	19 1	9 8	19	153	80Pa.	France Fenwick Tyne & Wear Co., Lim., Mercantile Chambers, Newcastle-on-Tyne. *John E. Dawson, same address.*
146178	Corsea	G.F.W.Q	London, 1921	Sunderland . 1921	S.	312 5	45 3	20 8	1596	2764	267	Cory Colliers, Lim., Cory Bldgs., Fenchurch St., London, E.C.3. *Reginald J. Speller, same address.*
104917	Corsica	M.Q.S.W	Leith, 1895	Leith . 1895	S.	230 0	32 1	15 1	538	1100	168	Leith, Hull and Hamburg Steam Packet Co., Lim., 16, Bernard St., Leith. *William A. Whitelaw, James D. M. Currie & Rowley F. Scovell, same address.*
145935	§§Corsican Prince.	G.F.V.R	London, 1924	Haverton Hill-on-Tees. 1922	S.	363 3	52 2	22 0	1802	3408	359	Rio Cape Line, Lim., 56, Leadenhall St., London, E.C.3. *William MacGillivray, same address.*

† Formerly the "Cornish Trader." ‡ Turbines.

114015	Corso	..	Glasgow, 1902	Dumbarton	1902	S.	82	9	19	1	5	7	26	58	20	Irrawaddy Flotilla Co., Lim., 95, Bothwell St., Glasgow, C.2. *Robert Galloway, same address.*
142745	*Corstar	G.R.T.F	London, 1918	Dundee	1918	S.	285	0	42	0	18	9	1336	2337	265	Cory Colliers, Lim., Cory Bldgs., Fenchurch St., London, E.C.3. *Reginald J. Speller, same address.*
142505	Corteen	M.K.N.V	Belfast, 1920	Renfrew	1920	S.	166	9	26	6	9	9	211	530	89	John Kelly, Lim., Station St., Belfast. *Capt. William Clint, 167, Upper Newtownards Rd., Belfast.*
143354	Cortes	G.B.X.D	London, 1919	Dundee	1919	S.	270	6	38	1	16	2	542	1374	278	MacAndrews & Co., Lim., Goree, Water Street, Liverpool, 3. *Richard L. Curphey, same address.*
134775	Cortina	M.D.Y.C	Grimsby, 1913	Beverley	1913	S.	117	1	21	5	12	1	89	213	66	Trawlers (White Sea and Grimsby) Lim., Fish Docks, Grimsby. *James N. Bacon, Westland Corner, 36, Bargate, Grimsby.*
135192	Corton	G.R.T.B	London, 1913	Sunderland	1913	S.	341	0	47	0	22	8	2034	3405	302	Cory Colliers, Lim., Cory Bldgs., Fenchurch St., London, E.C.3. *Reginald J. Speller, same address.*
144237	Cortona	G.F.D.P	Glasgow, 1921	Barrow-in-Furness	1920	S.	414	4	55	7	36	8	4453	7093	630	Donaldson South American Line, Lim., 14, St. Vincent Place, Glasgow. *Albert E. Black, same address.*
148568	†Corundum	M.N.D.Z	Glasgow, 1931	Aberdeen	1925	S.	200	1	30	8	12	7	496	929	101	×William F. Robertson & ×John M. Robertson, 45, West Nile St., Glasgow.
99224	Corunna	M.H.L.Q	Montreal, 1913	Leith	1891	S.	230	0	34	1	19	7	792	1269	99	Roy E. Wolvin, 204, Arthur St., Port Arthur, Ont.
135173	Corvic	..	London, 1912	Millwall	1912	S.	54	8	12	3	6	0	6	27	13	Cory Lighterage Lim., Cory Bldgs., Fenchurch St., London, E.C.3. *Reginald J. Speller, same address.*
142769	‡Corwen	G.R.T.K	London, 1919	Dundee	1919	S.	285	0	42	0	18	9	1332	2337	265	Cory Colliers, Lim., Cory Bldgs., Fenchurch St., London, E.C.3. *Reginald J. Speller, same address.*
89720	§Cory	..	Cardiff, 1900	Wandsworth	1882	I.	62	5	12	3	4	8	13	22	20	Cory Brothers & Co., Lim., Cory's Buildings, Bute Docks, Cardiff. *Herbert B. Cory, same address.*
148065	Cory Oil No. 1	M.L.W.Q	Newcastle, 1924.	Amble	1924	S.	96	0	24	1	10	5	96	206	19	Cory Bros. & Co., Lim., Cory's Bldgs., Bute Docks, Cardiff. *Sir Clifford J. Cory, Bart., same address.*
148066	Cory Oil No. 2	M.L.W.R	Newcastle, 1924.	Amble	1924	S.	96	0	27	1	10	5	96	206	19	Cory Bros. & Co., Lim., Cory's Bldgs., Bute Docks, Cardiff. *Sir Clifford J. Cory, Bart., same address.*
132875	Cory-Aden	..	Cardiff, 1912	Falmouth	1912	S.	70	3	16	0	6	6	10	57	23	Cory Brothers & Co., Lim., Cardiff. *Sir Clifford J. Cory, Bart., Bute St., Cardiff.*
148303	Coryton	G.S.P.V	Cardiff, 1928	West Hartlepool	1928	S.	397	5	53	0	24	7	2796	4553	423	British Steam Shipping Co., Lim., Mount Stuart House, Cardiff. *Charles K. Cory, same address.*
134954	‖Cosmea	..	Kirkcaldy, 1924.	Aberdeen	1918	S.	86	0	18	6	9	2	41	96	42	William C. Wilson, Windsor Crescent, Whitley Bay, Northumberland. *John T. Graham, Thordisa, Anstruther.*
128272	Cosmo	..	Glasgow, 1909	Dumbarton	1909	S.	90	4	21	1	6	3	39	87	8	Irrawaddy Flotilla Co., Lim., 95, Bothwell St., Glasgow, C.2. *Robert Galloway, same address.*
149500	Coteaudoc	..	Fort William, Ont., 1930.	Whiteinch	1929	S.	252	7	43	3	17	8	1160	1940	93	Paterson Steamships, Lim., Fort William, Ont. *Norman M. Paterson, same address.*
143818	**Cotsmuir	..	Milford, 1922	Middlesbro'	1917	S.	125	5	23	4	12	8	107	275	61	Boston Deep Sea Fishing & Ice Co., Lim., Dock St., Fleetwood. *Basil A. Parkes, "Clydesdale," Whiteside Way, Cleveleys, Lancs.*
143839	††Cotswold	G.R.X.B	Hull, 1921	Selby	1917	S.	138	5	23	7	12	8	130	312	69	Boston Deep Sea Fishing and Ice Co., Lim., 238, Dock St., Fleetwood. *Basil A. Parkes, Clydesdale, Whiteside Way, Cleveleys, Blackpool.*
127500	Coulard Hill	..	Inverness, 1908	Lossiemouth	1908	W.	87	2	19	3	9	0	36	86	32	×David Gault, 9, Union St., Lossiemouth, Morayshire.

* Formerly the "War Dart." † Formerly the "Balcombe." ‡ Formerly the "War Dagger." § Formerly the "Tees." ‖ Formerly the "Dusk." ** Formerly the "Thomas Goble." †† Formerly the "Lord Astor" and "George Andrew."

Digitized by Google

Official No.	Name of Ship.	International Code Signal (Visual).	Port and Year of Registry.	Where and When Built.	Material.	Dimensions. Length.	Breadth.	Depth of Hold.	Registered Tonnage. Net Tonnage.	Gross Tonnage.	Horse Power of Engines.	Owner, or Part Owner, and Manager (if recorded). ×Signifies *Managing Owner.* Italics signify *Manager.*
						ft. 10ths	ft. 10ths	ft. 10ths				
131246	Coulardbank	..	Buckie, 1913	Aberdeen . 1910	S.	84 3	18 1	8 7	37	88	31	William B. Barclay, 61b., East Church St., Buckie. *John Reid, 8, James St., Buckie.*
164092	Coulbeg	G.Y.X.B	Glasgow, 1936	Irvine . 1936	S.	352 6	50 2	23 8	2254	3670	346	Dornoch Shipping Co., Lim., 78, Saint Vincent St., Glasgow. *James S. Thomson, same address.*
164082	Coulmore	G.Y.X.C	Glasgow, 1936	Irvine . 1936	S.	352 6	50 2	23 8	2254	3670	346	Dornoch Shipping Co., Lim., 78, Saint Vincent St., Glasgow. *James S. Thomson, same address.*
149596	Counsellor	G.M.R.L	Liverpool, 1926	Scotstoun, Glasgow. 1926	S.	395 5	52 5	28 0	3158	5068	465	Charente Steam Ship Co., Lim., Mersey Chambers, Liverpool. *Charles Blackburn, same address*
160226	Countess (The)	M.P.F.Y	Glasgow, 1928	Troon . 1928	S.	195 1	30 3	12 1	405	824	76	J. Hay & Sons, Lim., 45, Renfield St., Glasgow, C.2. *John Hay, same address.*
127350	Courage	..	Banff, 1912	Banff . 1912	W.	87 5	18 8	9 3	37	88	29	×Stanley Paterson, 26, Shore, Macduff.
86457	Courier	..	Guernsey, 1883	Southampton . 1883	I.	129 8	19 2	9 7	55	151	65	St. Malo & Binic Steamship Co., Lim., White Rock, Guernsey. *James G. Piprell, Fairmead, Brock Rd., Guernsey.*
161828	Courland	M.J.M.G	Leith, 1932	Glasgow . 1932	S.	251 2	38 2	15 9	520	1325	136	Robert Whitelaw, 16, Bernard Street, Leith. *William A. Whitelaw, James D. M. Currie & Rowley F. Scovell, same address.*
122698	Courser	M.G.Q.Q	Grimsby, 1905	Beverley . 1905	S.	124 9	22 0	11 6	95	227	63	×Charles Dobson, Fish Docks, Grimsby.
160973	Courtier	..	Grimsby, 1929	Selby . 1929	S.	122 3	22 1	12 7	100	255	83	Queen Steam Fishing Co., Lim., Fish Docks, Grimsby. *Charles A. Osborne, same address.*
145466	*Courtright	C.Y.K.W	Montreal, 1925	Chicago . 1903	S.	246 3	41 0	15 3	1169	1572	97	Canada Steamship Lines, Ltd., 9, Victoria Square, Montreal.
116775	Coutli	..	Vancouver, B.C., 1904	Vancouver, B.C. 1904	W.	71 4	18 8	9 8	68	99	28	B. C. Mills Tug & Barge Co., Lim., 308-402, West Pender St., Vancouver, B.C.
132369	Covent Garden	..	Lowestoft, 1923	Yarmouth . 1912	W.	84 8	19 0	9 2	30	84	32	×Ernest Turrell, 23, Beresford Rd., Lowestoft.
136388	Cowan	..	Invercargill, 1926	Sydney, N.S.W. 1914	W.	83 6	18 4	9 4	14	67	24	William J. Urwin, Bluff, N.Z.
128790	Coweambah	..	Newcastle, N.S.W., 1920.	Port Stephens . 1919	W.	82 7	22 4	5 5	41	76	14	G. A. Engel & Sons, Lim., Tea Gardens, Port Stephens, N.S.W.
138902	Cowley	V.T.D.T	Calcutta, 1923	Renfrew . 1922	S.	258 1	45 1	9 4	505	1152	199	Secretary to the Government of Bengal, Irrigation Dept., Calcutta.
133225	Cowpen	..	Blyth, 1913	Port Glasgow . 1913	S.	205 0	41 1	14 8	639	1122	180	Blyth Harbour Commissioners, Blyth. *Christopher E. Baldwin, Harbour Commissioners' Office, Blyth.*
148052	Crackshot	G.C.R.S	Newcastle, 1924	South Bank-on-Tees. 1924	S.	290 0	43 3	20 3	1438	2380	262	×Arthur S. Witherington and ×Arthur G. Everett. Exchange Bldgs., Quayside, Newcastle.
139348	Cradock	G.W.J.F	North Shields, 1934	Leith . 1919	S.	115 4	22 2	12 1	88	204	75	Shields Engineering & Dry Dock Co., Lim., Bell St., North Shields. *Thomas S. Read, same address.*
146553	†Craftsman	G.F.W.L	Liverpool, 1935	Haverton Hill-on-Tees 1922	S.	450 5	58 0	38 4	4939	7896	‡977	Charente Steam Ship Co., Lim., Mersey Chambers, Liverpool. *Charles Blackburn, same address.*
160756	Cragpool	G.S.M.B	West Hartlepool, 1928	Blyth . 1928	S.	420 1	54 1	26 7	3199	5133	527	Pool Shipping Co., Lim., West Hartlepool. ***William Ropner, Mercantile Chambers, West Hartlepool.***
149158	Cragside	M.B.R.Y	Stockton, 1935	Haverton Hill-on-Tees. 1935	S.	161 2	27 6	10 0	223	496	78	Tyne-Tees Steam Shipping Co., Lim., 25, King St., Newcastle-on-Tyne. *Frederick Whittock, same address.*
147922	§Cragsman	M.N.B.D	Glasgow, 1936	Paisley . 1924	S.	135 9	24 1	9 7	143	377	67	×David M. Kennedy, 109, Hope St., Glasgow.
161838	‖Craig Island	..	Leith, 1933	Beverley . 1913	S.	120 2	22 0	12 0	95	243	71	Thomas H. Scales & Sons, Lim., 8, Pier Place, Newhaven, Edinburgh. *Thomas H. Scales, Junr., same address.*

* Formerly the "Glengarnock," foreign name "Fouras."
† Formerly the "Imperial Prince," "London Mariner," and "Pelicana."
‖ Foreign name "Marthe."
‡ Turbines.
§ Formerly the "Cromarty Firth."

127299	Craig-alvah	..	Banff, 1909	Banff	1909	W.	85	9	18	8	8	8	33	80	30	×Stanley Paterson, 26, Shore, Macduff, Banffshire.
123354	*Craig-an-eran	..	Aberdeen, 1906	Aberdeen	1906	S.	115	4	21	6	11	8	74	202	68	×George Craig, 108, Victoria Rd., Torry, Aberdeen.
148157	Craigavad	..	Belfast, 1928	Greenock	1928	S.	61	1	14	1	6	4	7	37	25	Belfast Harbour Commissioners, Harbour Office, Corporation Square, Belfast. *Michael J. Watkins, same address.*
128382	Craig-bo	..	Buckie, 1909	Aberdeen	1909	S.	86	1	18	6	8	8	40	94	40	Alexander Smith, Junr., 6, Grant St., Ianstown, Buckie, *Alexander Smith, Senr., same address.*
139803	Craigcoilleach	..	Aberdeen, 1917	Aberdeen	1917	S.	122	4	22	1	12	3	91	233	78	James Leiper, 23, Brimmond Place, Torry, Aberdeen, *George Leiper, 18, Whinhill Rd., Aberdeen.*
136616	†Craigearn	..	Fraserburgh, 1922	Lowestoft	1915	W.	89	4	20	4	10	9	45	106	39	×Mrs. Margaret M. Downie, Craigearn, Brucklay St., Rosehearty, Aberdeen.
120854	‡Craigend	V.J.G.L	Sydney, N.S.W., 1913	Grangemouth	1905	S.	275	1	36	0	19	3	1010	1948	268	James Patrick & Co., Lim., 19, Bridge St., Sydney, N.S.W.
145543	Craigentinny	..	Peterhead, 1928	Northwich	1919	S.	86	5	18	5	9	3	41	96	42	×Alexander Strachan, 19, Hay Crescent, Peterhead.
125958	Craigewan	..	Peterhead, 1910	Aberdeen	1909	S.	117	2	22	1	12	2	78	204	75	Richard Irvin & Sons, Lim., North Shields. *Sir John H. Irvin, K.B.E., Albert Quay, Aberdeen.*
125354	Craighaugh	..	Fraserburgh, 1914	Sandhaven	1914	W.	88	8	19	4	9	6	38	89	27	×George Walker, 119, Shore St., Fraserburgh.
127498	Craighead	..	Inverness, 1908	Govan	1908	S.	86	5	18	5	8	8	36	93	39	×Simon Young, 23, Cooper St., Hopeman, Elginshire.
119075	Craigiehall	..	Glasgow, 1903	Renfrew	1903	S.	192	0	38	1	12	2	315	693	146	The Trustees of the Clyde Navigation, 16, Robertson St., Glasgow, C2. *John Wilson, same address.*
137109	Craigielea	..	Aberdeen, 1921	Aberdeen	1916	S.	115	5	22	1	11	9	80	211	78	George Robb & Sons, Lim., Schiehallion, Mansefield Rd., Aberdeen. *George Robb, same address.*
98635	§Craigielea	..	Glasgow, 1891	Kirkintilloch	1884	I.	67	0	17	2	6	4	46	67	12	Grays Wherries & Stevedoring Co., Lim., No. 2 Shed, Swing Bridge Wharf, Newcastle-on-Tyne. *Henry A. Haslam, same address.*
145544	Craiglea	..	Yarmouth, 1930	Hook, Goole	1920	S.	86	2	18	5	9	2	37	96	42	×Charles V. Eastick, 210, Lowestoft Rd., Gorleston-on-Sea.
125318	‖Craiglynn	..	Inverness, 1932	Aberdeen	1908	S.	86	3	18	2	8	8	42	100	28	×John Stewart, 18, Belmont Rd., Aberdeen.
114309	**Craigmillar	G.W.B.M	Aberdeen, 1926	Aberdeen	1905	S.	121	3	21	6	11	7	80	201	60	George Robb & Sons, Lim., Schiehallion, Mansefield Rd., Aberdeen. *George Robb, same address.*
127380	Craigneen	..	Banff, 1914	Banff	1914	W.	88	6	19	3	9	4	38	90	36	×John Ritchie, 3, West End, Whitehills, Banffshire.
145420	Craigolive	M.K.T.V	Belfast, 1921	Barnstaple	1921	S.	174	5	28	6	10	9	271	605	72	×James Craig, 6, Royal Avenue, Belfast.
125371	Craigroy	..	Fraserburgh, 1936	Goole	1918	S.	86	2	18	5	9	2	41	96	42	×Stewart D. Downie, 31, Brucklay St., Rosehearty, Aberdeen.
136902	Craik	M.J.P.L	Aberdeen, 1935	South Bank, Middlesbrough	1915	S.	117	0	22	0	11	9	85	219	77	×Andrew Robertson, Fairview, Devanha Gdns., Aberdeen.
129400	Cramond Island	..	Leith, 1910	Govan	1910	S.	112	3	21	9	11	3	70	180	70	Thomas H. Scales & Sons, Lim., 8, Pier Place, Newhaven, Edinburgh. *Thomas H. Scales, Junr., same address.*
162246	Crane Barge, No. 487	..	Hull, 1931	Schiedam	1918	S.	109	1	58	1	12	4	428	644	85	London & North Eastern Rly. Co., Marylebone Station, London, N.W.1. *Herbert N. Gresley, C.B.E., L. & N.E. Rly. Co., King's Cross Station, London, N.1.*
141918	Cranfield	G.B.Q.S	Glasgow, 1919	Sunderland	1919	S.	400	0	52	3	28	5	3213	5332	516	British India Steam Navigation Co., Lim., 122, Leadenhall St., London, E.C.3. *Hon. Alexander Shaw, same address.*
125820	††Crannoch	..	Banff, 1907	Montrose	1907	S.	84	8	18	7	8	5	39	92	25	×George Runcie, 6, Campbell St., Cullen, Banff.
162290	Crassula	Z.S.F.Z	Cape Town, 1935	Aberdeen	1935	S.	125	7	23	6	12	8	98	261	72	Irvin & Johnson (South Africa), Lim., Fish Quay, Docks, Cape Town.
161583	Craster	M.B.R.Z	Newcastle, 1935	Newcastle	1935	S.	207	9	32	2	11	9	341	733	144	Tyne-Tees Steam Shipping Co., Lim., 25, King St., Newcastle-on-Tyne. *Frederick Whittock, same address.*
140725	Crawfish	V.T.F.J	Madras, 1935	Calcutta	1935	S.	58	1	17	1	10	8	—	64	41	Government of India, Commerce Department, Simla.
154475	Crawford	..	Montreal, 1930	Cornwall, Ont.	1929	W.	56	3	13	6	6	6	8	35	9	Thomas C. Simpson, 472, Grosvenor Avenue, Westmount, Montreal.
135219	Cray	..	London, 1913	Dartmouth	1913	S.	72	0	18	5	8	6	—	72	37	Port of London Authority, Trinity Square, London, E.C.3. *David J. Owen, same address.*

* Formerly the "George Stroud" and "Loch Earn." † Formerly the "Presenter." ‡ Formerly the "Marsina" and "Samuel Hough." § Formerly the "Thomas Sutton." ‖ Formerly the "Clarion." ** Formerly the "Glen Star." †† Formerly the "Jeanie Gilchrist."

Digitized by Google

Official No.	Name of Ship.	International Code Signal (Visual).	Port and Year of Registry.	Where and When Built.		Material.	Dimensions.						Registered Tonnage.		Horse Power of Engines.	Owner, or Part Owner, and Manager (if recorded). ×Signifies *Managing Owner*. Italics signify *Manager*.
							Length.		Breadth.		Depth of Hold.		Net Tonnage.	Gross Tonnage.		
							ft.	10ths	ft.	10ths	ft.	10ths				
128313	*Creek Fisher	M.K.W.C	Lancaster, 1921	Lekkerkerk, Holland.	1918	S.	180	4	28	8	12	3	328	731	80	James Fisher & Sons, Lim., Fisher's Bldgs., Strand, Barrow-in-Furness. *John Fisher, same address.*
161078	†Creofield	G.S.X.F	Newcastle, 1936	Goole	1928	S.	185	2	31	4	14	0	359	838	128	Field Tank Steamship Co., Lim., B. Milburn House, Newcastle-on-Tyne. *Gerald L. Hunting, same address.*
131300	Crescent	..	Liverpool, 1910	Northwich	1910	S.	105	7	22	4	9	8	121	200	28	I.C.I. (Alkali), Lim., Northwich, Cheshire. *William H. Needs, Cunard Bldg., Liverpool.*
125446	Crescent Brand	..	Newcastle, 1908	Hebburn Quay-on-Tyne.	1908	W.	66	7	22	5	8	4	50	82	10	Howdon Barge & Transport Co., Lim., Crescent House, Newcastle-on-Tyne. *John D. Dodds, same address.*
142274	Cress	..	Greenock, 1919	Renfrew	1919	S.	45	1	10	0	4	8	—	13	11	Imperial Chemical Industries (General Chemicals), Lim., Cunard Bldg., Liverpool. *William H. Needs, same address.*
144644	‡Cressado	M.K.C.D	London, 1921	Lübeck	1913	S.	241	2	36	3	15	7	717	1228	(*a*)	Gulf of Suez Steamship Co., Lim., 5/6, Billiter Ave., London, E.C.3. *John R. Westcott, same address.*
164608	Cressdene	..	London, 1936	West Hartlepool	1936	S.	385	5	53	2	24	6	2613	4270	289	Cressdene Shipping Co., Lim., 25, St. Mary Axe, London, E.C.3. *Walter S. Hinde, same address.*
144538	§Cresswell	..	Milford, 1920	South Bank-on-Tees.	1917	S.	125	5	23	4	12	8	107	275	61	Boston Deep Sea Fishing & Ice Co., Lim., Dock St., Fleetwood. *Basil A. Parkes, "Clydesdale," Whiteside Way, Cleveleys, Lancs.*
164441	Crested Cock	M.B.K.X	London, 1935	Aberdeen	1935	S.	96	0	25	1	11	8	3	177	102	Gamecock Steam Towing Co., Lim., 48–50, St. Mary Axe, London, E.C.3. *Thomas H. Mordey, J.P., same address.*
148598	Crested Eagle	M.N.F.Y	London, 1925	Cowes, Isle of Wight.	1925	S.	299	7	34	6	11	1	579	1110	515Pa.	General Steam Navigation Co., Lim., 15, Trinity Square, London, E.C.3. *Percy R. Privett, same address.*
160894	Crestflower	G.J.M.Z	Hull, 1930	Selby	1930	S.	150	3	24	5	13	2	142	367	96	Yorkshire Steam Fishing Co., Lim., St. Andrew's Dock, Hull. *Albert Turgoose & James Clark, same address.*
129474	Cretan	..	Glasgow, 1910	Kirkintilloch	1910	S.	66	5	18	0	8	6	39	92	17	J. Hay & Sons, Lim., 45, Renfield Street, Glasgow, C.2. *John Hay, same address.*
144653	Creteboom	M.J.S.Y	London, 1920	Shoreham completed at Southampton	1919 1920	Cnc.	125	0	27	9	12	6	4	267	‖725	Crete Shipping Co., Lim., 9-13, Fenchurch Buildings, Fenchurch Street, London, E.C. *John A. Leighton, C.B.E., D.S.O., same address.*
143954	Cretestem	M.J.T.K	London, 1919	Amble	1919	Cnc.	125	0	27	8	12	8	—	306	82	Crete Shipping Co., Lim., 9-13, Fenchurch Buildings, Fenchurch Street, London, E.C. *John A. Leighton, C.B.E., D.S.O., same address.*
143887	**Crevette	..	Aberdeen, 1934	Leith	1918	S.	115	4	22	2	12	1	88	203	75	×James Mackie, 194, Market St., Aberdeen.
128005	Crewe	..	Liverpool, 1909	Port Glasgow	1909	S.	148	0	35	1	11	4	184	409	77	London Midland & Scottish Railway Co., Euston Station, London, N.W.1. *Owen G. Roberts, same address.*
145428	Crewhill	M.L.N.B	Belfast, 1923	Bowling	1923	S.	187	3	28	7	11	0	282	695	85	John Kelly, Lim., Station St., Queen's Quay, Belfast. *Capt. William Clint, 167, Upper Newtownards Rd., Belfast.*
122803	††Criccieth	..	Newcastle, 1922	Falmouth	1905	S.	90	4	17	9	9	8	5	102	75	France, Fenwick, Tyne and Wear Co., Lim., Mercantile Chambers, Quayside, Newcastle-on-Tyne. *John E. Dawson, same address.*

* Foreign name "Holland." † Formerly the "Athelstane." ‡ Formerly the "Cressida." § Formerly the "William Beatty." ‖ I.H.P. ** Formerly the "Thomas Henrix."

142015	Crichtoun .	M.K.C.Z	Leith, 1920 .	Leith .	1920	S.	235	2	34	0	15	8	487	1097	178	George Gibson & Co., Lim., 64, Commercial Street, Leith. *John Macgill, same address.*
119346	*Crisabelle Stephen.	..	Aberdeen, 1928 .	Aberdeen .	1906	S.	120	2	21	6	11	7	98	230	65	Stephen Fishing Co., Lim., 172, Market St., Aberdeen. *Thomas Stephen, same address.*
164256	Crispin .	G.Y.D.Z	Liverpool, 1935 .	Birkenhead .	1935	S.	412	2	55	7	26	0	3082	5051	734	Booth Steamship Co., Lim., Cunard Building, Liverpool. *John W. Booth, Westwood, Brimstage, Cheshire.*
147357	Cristales .	G.M.P.F	Liverpool, 1926 .	Birkenhead .	1926	S.	400	3	51	4	30	4	3301	5389	300	Elders & Fyffes, Lim., 31 & 32, Bow Street, London, W.C.2. *Thomas R. Lees, same address.*
158267	Crocodile 199	..	Port Arthur, Ont., 1935	Simcoe, Ont.	1926	W.	49	5	11	0	3	9	17	22	3	Dryden Paper Co., Lim., Dryden, Ont.
133226	Croft . .	..	Blyth, 1913	South Shields	1913	S.	95	5	22	1	10	2	67	149	80	Blyth Harbour Commissioners, Blyth. *Christopher E. Baldwin, Harbour Commissioners' Office, Blyth.*
131410	†Croham .	M.D.R.G	Aberdeen, 1922 . .	Paisley .	1911	S.	142	4	24	1	10	5	154	391	53	×John S. Cole, Custom House Buildings, Quayside, Newcastle-on-Tyne.
114714	Croisset .	..	London, 1901 . .	North Shields	1892	I.	60	5	13	2	6	4	5	28	30	Port of London Authority, Trinity Square, London, E.C.3. *David J. Owen, same address.*
161368	‡Cromarty .	G.S.J.Q	Newcastle, 1933. .	Howdon-on-Tyne.	1930	S.	412	7	55	3	26	0	3151	5073	442	B. J. Sutherland & Co., Lim., 38, Sandhill, Newcastle-on-Tyne. *Sir Arthur M. Sutherland, Bt., K.B.E., same address.*
140103	Crossbill .	M.B.G.L	Ipswich, 1920 . .	Gt. Yarmouth	1920	S.	130	0	23	2	9	5	127	309	47	R. & W. Paul, Lim., 47, Key St., Ipswich. *Peter Reed, same address.*
165157	Crossgar .	M.M.C.B	Belfast, 1936 . .	Glasgow .	1936	S.	176	0	27	9	15	0	287	661	86	John Kelly, Lim., Station St., Belfast. *William Clint, same address.*
109541	Croton . .	..	Lowestoft, 1935 .	Govan .	1898	S.	100	6	20	5	10	7	58	150	41	Consolidated Fisheries, Lim., Auckland Rd., Fish Docks, Grimsby. *Sir John D. Marsden, Bart., same address.*
145016	§Crown Diamond.	M.K.F.P	London, 1920 . .	Sudbrook .	1912	S.	88	9	17	8	7	9	11	103	75	Anglo-American Oil Co., Lim., 36, Queen Anne's Gate, Westminster, London, S.W.1. *Frederic J. Wolfe, same address.*
129772	‖Crowpill .	M.D.N.T	Bridgwater, 1934 .	South Shields	1911	S.	100	0	21	7	8	3	72	190	40	Sully & Co., Lim., The Docks, Bridgwater, Som. *Thomas J. Sully, same address.*
132105	Croxby . .	..	Grimsby, 1911 . .	Beverley .	1911	S.	118	9	21	5	11	5	104	215	67	×Harry Robinson, Birk Cragg, Humberston Ave., Grimsby.
113194	**Croxton .	M.F.C.P	Grimsby, 1900 . .	Hull .	1900	I.	113	6	21	0	11	2	76	195	55	T. C. & F. Moss, Lim., Fish Dock Rd., Grimsby. *William T. Moss, Llanthony, Abbey Rd., Grimsby.*
128396	††Croy . .	..	Fraserburgh, 1925 .	Sandhaven, Aberdeen.	1905	W.	73	0	18	5	8	3	26	60	11	×Maxwell J. M. Tindall, 59, Cross St., Fraserburgh.
119123	Cruiser . .	M.G.V.M	Glasgow, 1904 . .	Linthouse	1904	S.	104	8	21	1	10	7	8	167	99	Steel & Bennie, Lim., Glasgow. *David F. Bennie, 86, Broomielaw, Glasgow.*
68532	Cruiser . .	M.G.V.B	South Shields, 1891 .	South Shields	1874	I.	96	3	18	2	9	2	10	98	46 Pa.	Lawson-Batey Tugs, Lim. "K," Exchange Buildings, Newcastle-on-Tyne. *Joseph Lawson and Frank Batey, same address.*
131147	‡‡Cruiser .	..	Vancouver, B.C., 1935	Vancouver, B.C.	1912	W.	83	4	18	5	9	0	55	96	20	Howe Sound Navigation Co., Lim., Gore Avenue, Vancouver, B.C.
104606	Cruizer . .	..	Halifax, N.S., 1914 .	Port Glasgow	1895	I.	150	0	24	5	13	0	24	380	112	Cruizer Shipping Co., Lim., 35, Bedford Row, Halifax, N.S.
123997	Crusader .	..	Liverpool, 1906 . .	Northwich	1906	S.	90	5	21	1	9	3	89	144	18	×Alfred J. Thompson, Northwich, Cheshire.
105079	Crystal . .	M.D.M.Y	Scarborough, 1935 .	Hull .	1895	I.	100	0	20	8	11	0	62	149	45	Crystal Fishing Co., Lim., 4, West Pier, Scarborough. *Joseph Catchpole, 5, Filey Road, Scarborough.*
164065	Cuban .	..	Glasgow, 1936 . .	Kirkintillock	1936	S.	66	2	17	5	6	8	37	72	7	J. Hay & Sons, Lim., 45, Renfield St., Glasgow, C.2. *John Hay, same address.*
135570	Cuervo . .	..	Liverpool, 1914 . .	Lytham .	1914	S.	45	3	11	6	6	1	11	25	13	Pacific Steam Navigation Co., Pacific-Royal Mail Offices, Liverpool. *Edward James, Goree, Water St., Liverpool.*
125804	§§Cuhona .	..	Galway, 1928 . .	Portknockie	1907	W.	84	9	18	8	8	7	39	87	25	×Joseph O'Donnel, Innisbhere, Arran, Co. Galway, I.F.S.
137018	Cuirass .	G.M.N.P	Grimsby, 1915 .	Selby .	1915	S.	130	3	24	0	13	1	139	321	91	×George E. J. Moody, Fish Dock Rd., Grimsby.

* Formerly the "Albatross." † Formerly the "Risedale." ‡ Formerly the "Petersfield." § Formerly the "B.A.H.W. 25." ‖ Formerly the "Tynesider."
** Formerly the "Victorian" and "Victorian II." †† Formerly the "William Beardmore." ‡‡ Formerly the "Marfish" and "Thomas Crosby." §§ Formerly the "Pride of Filey" and "Emulator."

Digitized by Google

Official No.	Name of Ship.	International Code Signal (Visual).	Port and Year of Registry.	Where and When Built.	Material.	Dimensions. Length. ft. 10ths	Breadth. ft. 10ths	Depth of Hold. ft. 10ths	Registered Tonnage. Net Tonnage.	Gross Tonnage.	Horse Power of Engines.	Owner, or Part Owner, and Manager (if recorded). × Signifies *Managing Owner.* Italics signify *Manager.*
135360	Cuirassier	M.F.Q.S	Manchester, 1914	Newcastle-on-Tyne. 1914	S.	230 6	35 0	14 9	474	1045	170	Fisher Renwick Manchester-London Steamers, Lim., Cornbrook Road, Manchester. *Gustav A. Renwick, Holystone Grange, Sharperton, Morpeth, Northumberland.*
129351	Culblean	..	Aberdeen, 1911	Aberdeen . 1911	S.	115 1	22 6	12 2	78	210	56	×Charles R. Grimmer, "La Casita," Anderson Drive South, Aberdeen.
140660	*Culebra	G.C.N.K	Liverpool, 1919	W. Hartlepool . 1919	S.	331 0	46 8	23 1	1834	3044	368	Royal Mail Lines, Lim., Royal Mail House, Leadenhall St., London, E.C.3. *Francis G. Spriddell, same address.*
147721	Culex	..	London, 1924	Aberdeen . 1924	S.	80 0	21 6	10 0	1	105	68	Gaselee & Son, Lim., 20, St. Dunstan's Hill, London, E.C.3. *Herbert S. Gaselee, same address.*
149414	†Cullercoats	M.N.V.X	Newcastle, 1926	South Shields . 1898	S.	106 5	21 1	11 2	9	181	95	France Fenwick Tyne & Wear Co., Lim., Mercantile Chambers, Newcastle. *John E. Dawson, same address.*
145052	‡Cumberland	G.D.W.C	London, 1922	Bremen, Vegesack. 1910	S.	520 0	64 2	37 6	6801	10938	§740	Federal Steam Navigation Co., Lim., 138, Leadenhall St., London, E.C.3. *Allan Hughes, same address.*
136201	‖Cumbria	M.F.R.C	Whitehaven, 1930	South Shields . 1914	S.	119 4	23 4	8 3	97	271	50	Wilson Steamship Co., Lim., 74, Market Place, Whitehaven. *Thomas W. Dixon, same address.*
125776	Cupid	..	Bombay, 1936	Dundee . 1909	S.	155 1	27 8	13 8	243	611	72	Sir Hormusjee C. Dinshaw, Kt., M.V.O., O.B.E., Kaikobad C. Dinshaw, J.P., and Rustomjee D. Dinshaw, Bombay.
155335	Curl-Curl	V.J.J.Y	Sydney, N.S.W., 1928	Old Kilpatrick . 1928	S.	220 0	36 1	14 8	354	799	**3200	Port Jackson & Manly Steamship Co., Lim., Circular Quay, Sydney, N.S.W.
131823	††Curlew	..	Aberdeen, 1922	Aberdeen . 1912	S.	110 1	21 8	11 7	70	180	67	×Andrew W. King, 54, Grampian Road, Torry, Aberdeen.
93035	Curlew	..	Brisbane, 1886	Brisbane . 1885	I.	69 3	16 0	6 1	29	42	24	Rockhampton Harbour Board, Rockhampton, Queensland.
100418	Curlew	..	Ottawa, Ont., 1892	Owen Sound, Ont. 1892	S.	116 3	19 8	11 3	96	158	50	Wentworth N. Macdonald, Sydney, N.S.
122178	Curlew	..	Port Arthur, Ont., 1907	Ogdensburg, N.Y., U.S.A. 1896; Rebuilt, ditto. 1903; " Port Arthur, Ont. 1907	W.	77 0	16 5	8 0	58	85	24	Great Lakes Dredging and Contracting Co., Lim., Ottawa, Ont.
129426	Curro	..	Glasgow, 1909	Dumbarton . 1909	S.	95 5	21 1	6 3	41	92	8	Irrawaddy Flotilla Co., Lim., 95, Bothwell St., Glasgow, C.2. *Robert Galloway, same address.*
124673	‡‡Cushag	M.D.Y.P	Douglas, I of M., 1920	Greenock . 1908	S.	125 0	22 1	8 1	88	223	42	Isle of Man Steam Packet Co., Lim., Imperial Buildings, Douglas, I. of M. *William G. Barwell, same address.*
119114	§§Cushendall	M.G.R.R	Belfast, 1929	Troon . 1904	S.	185 0	27 6	10 8	248	626	80	John Kelly, Lim., Station St., Queen's Quay, Belfast. *Capt. William Clint, same address.*
119186	‖‖Cushendun	M.C.B.Y	Belfast, 1929	Ayr . 1904	S.	184 7	27 6	10 7	256	646	80	John Kelly, Lim., Station St., Queen's Quay, Belfast. *Capt. William Clint, same address.*
149682	Custodian	G.S.M.J	Liverpool, 1928	Scotstoun . 1928	S.	420 0	54 5	30 4	3695	5881	524	Charente Steam Ship Co., Lim., Mersey Chambers, Liverpool. *Charles Blackburn, same address.*
58809	Cutty Sark	G.D.J.Q	Dumfries, 1920	Scotstoun . 1920	S.	263 0	25 6	15 8	339	884	4500 ***	Duke of Westminster, G.C.V.O., D.S.O., Eaton Hall, Chester.
130033	Cyclamen	..	Lowestoft, 1911	Dundee . 1911	S.	87 3	18 5	9 1	39	94	35	×Arthur C. Mitchell, Stradbroke Lodge, The Rath, Milford Haven.
160729	Cyclo-Chief	V.G.C.Q	Toronto, 1930	Haverton Hill-on-Tees. 1930	S.	250 0	43 3	24 2	1422	2500	281	S/S Cyclo Chief, Lim., 307, Royal Bank Building, Montreal.

Digitized by Google

100731	Cycl-Warrior	V.G.M.X	Toronto, 1930	Haverton Hill-on-Tees	1930	S.	250 0	43 8	24 2	1422	2500	261	[illegible] Lim., 207, Royal Bank Building, Montreal.
123078	Cyclops	G.P.Z.K	Liverpool, 1906	Partick	1906	S.	485 0	58 2	30 5	5780	9076	650	Ocean Steam Ship Co., Lim., India Buildings, Liverpool. *Lawrence D. Holt, same address.*
148802	Cydonia	G.K.T.F	North Shields, 1927	Sunderland	1927	S.	356 3	48 7	23 9	2175	3517	301	Stag Line, Lim., 1, Howard St., North Shields. *Johnson Robinson, same address.*
128762	Cyelse	..	Fleetwood, 1934	Selby	1912	S.	120 0	21 5	11 8	93	237	58	Mason Trawlers, Lim., 300, Dock Street, Fleetwood. *Thomas Cardwell, same address.*
124766	Cygnet	..	Hull, 1907	Hessle	1906	S.	85 0	17 1	7 3	76	98	17	Spillers, Lim., 40, St. Mary Axe, London, E.C.3. *Herbert W. Oldroyd, The Ave., High St., Hull.*
111877	Cygnet	..	Liverpool, N.S., 1903	Yarmouth, N.S.	1902	W.	37 3	9 9	5 0	8	11	2	Liverpool Fish Co., Lim., Liverpool, N.S.
124717	*Cylvida	M.N.F.Q	Milford, 1933	North Shields	1907	S.	120 4	22 1	11 7	97	252	68	×Edgar E. Carter, The Docks, Milford Haven.
149647	Cymbeline	G.N.L.M	Liverpool, 1927	Port Glasgow	1927	S.	420 0	54 4	32 5	3760	6300	572	Oil Tank Steamship Co., Lim., 20, Castle Street, Liverpool. *Samuel Slobom, same address.*
103579	Cynthia	..	Collingwood, Ont., 1897	Collingwood, Ont.	1897	W.	60 0	11 6	6 4	24	35	5	Dominion Fish Co., Lim., Winnipeg, Manitoba.
108464	†Cynthia	M.G.J.V	Grimsby, 1914	Hull	1897	I.	108 7	20 7	11 0	68	167	50	Trawlers (White Sea and Grimsby), Lim., Fish Docks, Grimsby. *James N. Bacon, Westland Corner, 36, Bargate, Grimsby.*
121729	Cypress Queen	..	Vancouver, B.C., 1906	Actæon Sound, B.C.	1905	W.	33 0	10 0	4 8	11	17	3	Charles Thulin, Lund, B.C.
147699	Cyrus Field	G.K.Q.C	London, 1924	St. Nazaire, France.	1924	S.	223 6	34 2	16 6	453	1288	146	British Western Union, Lim., 22, Gt. Winchester St., London, E.C.2. *Rear Admiral Charles P. R. Coode, C.B., D.S.O., Western Union House, Gt. Winchester St., London, E.C.2.*
117949	‡Cysne II.	M.L.C.X	Southampton, 1922	Wyvenhoe	1906	S.	87 9	15 0	8 6	32	71	20	William M. Mackean, Inverkar, Paisley, Renfrew.
128031	D.	..	Liverpool, 1910	Port Glasgow	1884	I.	134 0	23 1	10 2	131	262	54	William Cooper & Sons, Lim., West Bank Dock, Widnes, Lancashire. *James H. Cooper, Home Bay, Derby Road, Widnes.*
152456	D. B. M.	V.G.Q.J	New Westminster, B.C., 1924.	New Westminster, B.C.	1924	W.	86 0	19 8	10 9	1	102	33	Pacific (Coyle) Nav. Co., Lim., 325, Howe St., Vancouver, B.C.
128132	§D. C. G.	..	Dublin, 1908	Kirktintilloch	1907	S.	67 4	18 4	8 9	45	99	17	×Daniel Gower, 69, Romilly Rd., Cardiff.
131048	‖D. M. No. 8	..	Sorel, 1913	Sorel	1906	S.	264 0	45 8	18 3	1022	1725	154	Minister of Marine & Fisheries, Ottawa, Ont.
147780	D. B. Hanna	M.N.J.Y	Middlesbrough, 1925	Haverton Hill-on-Tees.	1925	S.	252 5	43 2	17 8	1285	1780	**850	Union Transit Co., Lim., 64, King St., East, Toronto, Ont. *George R. Donovan, same address.*
134365	††D.M. Dredge No. 14.	..	Sorel, 1914	Collingwood, Ont.	1914	S.	223 0	37 6	13 0	332	888	87	Minister of Marine & Fisheries, Ottawa, Ont.
134366	‡‡D.M. Dredge No. 15.	..	Sorel, 1914	Collingwood, Ont.	1914	S.	223 0	37 6	13 0	332	888	87	Minister of Marine & Fisheries, Ottawa, Ont.
150371	§§D.M. Dredge No. 16.	..	Montreal, 1922	Montreal	1921	S.	283 8	48 2	19 0	1190	1964	191	Minister of Marine & Fisheries, Ottawa, Ont.
134364	‖‖D.M. Hopper Barge No. 1.	..	Sorel, 1914	Levis, Que.	1913	S.	180 0	32 1	13 4	253	676	75	Minister of Marine & Fisheries, Ottawa, Ont.
133952	***D.M. Hopper Barge No. 2.	..	Sorel, 1915	Collingwood, Ont.	1915	S.	180 0	32 1	13 6	356	748	77	Minister of Marine & Fisheries, Ottawa, Ont.

* Formerly the "Izaak Walton." † Formerly the "Lord Selborne" and "Sargon." ‡ Foreign name "Aradne." § Formerly the "Camber." ‖ Formerly the "M and F No. 8."
** I.H.P. †† Formerly the "M. & F. Dredge No. 14." ‡‡ Formerly the "M. & F. Dredge No. 15." §§ Formerly the "M. & F. Dredge No. 16." ‖‖ Formerly the "M. & F. Hopper Barge No. 1."
*** Formerly the "M. & F. Hopper Barge No. 2."

Digitized by Google

Official No.	Name of Ship.	International Code Signal (Visual).	Port and Year of Registry.	Where and When Built.	Material.	Dimensions. Length. ft. 10ths	Dimensions. Breadth. ft. 10ths	Dimensions. Depth of Hold. ft. 10ths	Registered Tonnage. Net Tonnage.	Registered Tonnage. Gross Tonnage.	Horse Power of Engines.	Owner, or Part Owner, and Manager (if recorded). ×Signifies *Managing Owner*. Italics signify *Manager*.
150285	*D.M.Hopper Barge No. 3	..	Sorel, Que., 1924	Montreal . 1923	S.	210 5	35 3	17 9	615	1164	125	Minister of Marine, Ottawa, Ont.
132590	†D.M.Hopper Barge No. 4	..	Sorel, Que., 1928	Port Glasgow . 1911	S.	174 0	32 1	12 8	283	589	88	Minister of Railways and Canals, Ottawa, Ont.
156852	‡D.M. Hopper Barge No. 5.	..	Sorel, 1930	Lauzon, Que. . 1930	S.	185 0	32 4	15 1	473	843	67	Minister of Marine & Fisheries, Ottawa, Ont.
71134	D. P. Dey	..	Montreal, 1908	Buffalo, U.S.A. . 1866	W.	35 1	11 0	4 1	6	11	6	Lyon Cohen, Montreal.
156053	§D.S. Pargiter	Z.S.N.V	Capetown, 1931	Holland . 1921	S.	70 5	16 7	**8 8	17	66	‖160	Minister of Railways & Harbours of Union of South Africa, Pretoria.
90530	D. W. Crow	..	Chatham, Ont., 1907	Chatham, Ont. . 1902	W.	63 0	13 0	6 0	18	31	7	Norman Trotter, Little Current, Ont.
137193	D. W. Fitz-gerald.	..	Aberdeen, 1916	Aberdeen . 1916	S.	122 5	22 2	12 3	102	235	78	Richard Irvin & Sons, Lim., Fish Quay, North Shields. *Sir John H. Irvin, K.B.E., Albert Quay, Aberdeen.*
143603	D. W. Williams	M.J.T.R	Liverpool, 1919	Northwich . 1919	S.	96 0	23 2	9 2	100	177	27	Thos. and Jno. Brocklebank, Lim., Cunard Building, Liverpool. *Denis H. Bates, same address.*
151409	Dabchick I.	V.T.B.G	Bombay, 1924	Renfrew . 1921	S.	172 1	30 1	13 1	219	566	111	Bombay Port Trust, Ballard Rd., Fort Bombay.
107682	††Dack	..	Belleville, Ont., 1910	Clayton, U.S.A. . 1897	W.	46 5	9 3	3 3	12	18	5	Minister of the Interior & Superintendent General of Indian Affairs, Ottawa, Ont.
140609	Dacre Castle	G.P.N.R	Liverpool, 1919	Wallsend-on-Tyne. 1919	S.	400 1	52 4	28 4	3277	5278	517	Lancashire Shipping Co., Lim., 3, King St., Liverpool. *Walter J. B. Chambers, same address.*
125930	Daffodil.	..	Peterhead, 1907.	Dundee . 1907	S.	86 0	18 6	8 7	35	94	37	Scottish Steam Herring Fishing Co., Lim., 2, Rose Street, Peterhead. *Bisset B. Coull, 34, Harbour St., Peterhead.*
149657	Dafila	G.N.M.R	Liverpool, 1928	Meadowside . 1927	S.	291 5	43 2	19 1	969	1940	305	British & Continental Steamship Co., Lim., 18, Chapel St., Liverpool. *Reginald C. Wilson, same address.*
143424	Dagenham	G.C.D.Q	London, 1919	Sunderland . 1919	S.	280 0	40 5	18 5	1260	2178	179	Hudson Steamship Co., Lim., 8, Lloyds Avenue, London, E.C.3. *Herbert E. Ingle, same address.*
145471	Daghestan	G.D.R.F	Newcastle, 1921.	Sunderland . 1921	S.	405 0	52 0	31 5	3532	5742	573	Hindustan Steam Shipping Co., Lim., Exchange Buildings, Newcastle-on-Tyne. *Francis W. C. Common, Brian E. Common, Lawrence A. Common, same address.*
139168	Daghild	G.C.L.S	London, 1930	Sunderland . 1916	S.	455 0	58 1	33 2	4761	7888	304	Tenax Steamship Co., Lim., 51, St. Mary Axe, London, E.C.3. *William M. Young, 32, Bury St., London, E.C.3.*
124217	Dago	..	Glasgow, 1907	Dumbarton . 1907	S.	90 5	21 1	6 3	39	87	8	Irrawaddy Flotilla Co., Lim., 95, Bothwell St., Glasgow, C.2. *Robert Galloway, same address.*
113645	Dago	G.R.C.Y	Hull, 1909	Dundee . 1902 Lengthened at Hull 1909	S.	296 0	37 2	17 4	1057	1757	154	Ellerman's Wilson Line, Lim., Hull. *William Joseph Tarn, Commercial Road, Hull.*
143502	‡‡Dagon	..	Grimsby, 1927	Beverley . 1920	S.	128 5	23 5	12 6	110	282	85	Consolidated Fisheries, Lim., Auckland Rd., Fish Docks, Grimsby. *Sir John D. Marsden, Bt., same address.*
96206	§§Dahlia	M.Q.B.V	Lowestoft, 1935	Beverley . 1889	I.	100 9	20 7	11 0	91	155	[illegible]	Consolidated Fisheries Lim., Auckland Rd., Grimsby. *Sir John D. Marsden, Bart, same address.*
162384	‖‖Dahomian	G.W.M.F	Liverpool, 1933	Howdon-on-Tyne. 1929	S.	375 4	53 0	32 1	3327	5254	330	United Africa Co., Lim, Unilever House, Blackfriars, London, E.C.4. *Aubrey R. J. Mellor, same address.*
131249	Dairlie	..	Inverness, 1910	Middlesbrough . 1910	S.	80 0	18 0	8 7	28	79	29	×James Stewart, 44, Kinneddar St., Lossiemouth.
149046	Dairycoates	G.T.V.S	Hull, 1926	Selby . 1926	S.	140 3	24 0	13 3	141	350	95	City Steam Fishing Co., Lim., St. Andrew's Dock, Hull. *Leslie J. Marr, Thornton House, Lambs Rd., Thornton-le-Fylde, Lancs.*

Digitized by Google

125848	Daisy	..	Banff, 1907	Montrose	1907	S.	84	7	18	7	8	5	39	92	25	Joseph Mair, 10, Schoolhenry St., Portsoy, Banffshire. *John Cowie, Elibank, Cliff Terrace, Buckie.*
119672	Daisy	..	Berwick, 1932	Portgordon	1904	W.	83	9	18	8	8	6	27	77	25	× James Jamieson, 14, St. Ebba Rd., Eyemouth, Berwick.
118114	Daisy	M.F.Y.C	Liverpool, 1904	Bowling	1904	S.	130	0	23	1	10	9	116	297	52	Monroe Brothers, Lim., 15, Brunswick St., Liverpool, 2. *Robert Monroe, same address.*
119023	Daisy	..	Peterhead, 1907.	Dundee	1907	S.	87	2	18	5	9	0	38	98	32	Richard Irvin & Sons, Lim., North Shields. *Sir John H. Irvin, K.B.E., 86, Queen's Rd., Aberdeen.*
100466	Daisy	..	Quebec, 1893	Quebec	1893	W.	41	6	11	0	4	5	10	15	12	Rob. G. Weddell, Trenton, Hastings Co., Ont.
142982	Daisy	V.O.L.V	St. Johns, N.F.L., 1920.	Aberdeen	1912	S.	125	2	22	6	12	2	131	248	(a)	Minister of Finance and Customs for Dominion of Newfoundland.
106112	Daisy	..	Sydney, N.S.W., 1896	Echuca, Victoria	1896	W.	51	5	11	4	4	0	12	20	5 Pa.	William Wilson, Echuca, Victoria.
125314	Daisy II.	..	Fraserburgh, 1908	Aberdeen	1908	S.	86	1	18	2	8	8	42	100	28	× Alexander May, 121, Cairnbulg, Aberdeenshire.
127346	Daisy Bank	..	Banff, 1911	Banff	1911	W.	85	6	19	0	9	2	37	84	28	× Alexander Brodie, Banff.
136795	*Daisy Moller	..	Shanghai, 1934	Vegesack	1911	S.	337	6	48	2	29	2	3062	4087	215	Moller Line Lim., 12, The Bund, Shanghai.
127342	Daisy Wood	..	Banff, 1911	Peterhead	1911	W.	80	0	18	6	9	3	30	72	30	John A. Wood, "The Moorings," Portknockie, Banff. *John Wood, 3, Harbour Place, Portknockie.*
145891	Dakarian	G.F.C.Y	Liverpool, 1921	Glasgow	1921	S.	400	3	52	5	35	0	4065	6426	625	Charente Steam Ship Co., Lim., Mersey Chambers, Liverpool. *Charles Blackburn, c/o Thos. & Jas. Harrison, same address.*
145910	Dakotian	G.F.N.B	Liverpool, 1921	Glasgow	1921	S.	400	4	52	5	35	0	4065	6426	625	Donaldson Line, Lim., 14, St. Vincent Place, Glasgow. *William B. Donaldson, same address.*
149413	Dalblair	G.M.N.J	Newcastle, 1926.	Greenock	1926	S.	406	5	54	1	24	7	2810	4608	449	United Steam Navigation Co., Lim., Ward's Bldg., 33, High Bridge, Newcastle. *Mungo Campbell, same address.*
110909	†Dalby	M.D.D.T	Grimsby, 1922	Hull	1899	I.	108	8	21	0	11	0	66	167	50	Dalby Steam Fishing Co., Lim., Fish Trade Buildings, Wyre Dock, Fleetwood. *Bowden Ramster, Fish Docks, Fleetwood.*
149424	Dalcairn	G.M.N.C	Newcastle, 1927.	Greenock	1927	S.	406	5	54	1	24	7	2810	4608	449	United Steam Navigation Co., Lim., Ward's Bldg., 33, High Bridge, Newcastle. *Mungo Campbell, same address.*
161546	Dalcross	G.B.M.Q	Newcastle, 1930.	Greenock	1930	S.	406	5	54	1	24	8	2821	4557	457	United Steam Navigation Co., Lim., Ward's Bldg., 33, High Bridge, Newcastle. *Mungo Campbell, same address.*
161550	Dalcroy	G.S.D.W	Newcastle, 1930.	Greenock	1930	S.	406	5	54	1	24	8	2821	4558	457	United Steam Navigation Co., Lim., Ward's Bldg., 33, High Bridge, Newcastle. *Mungo Campbell, same address.*
161935	Daldorch	G.R.M.K	Glasgow, 1930	Dalmuir	1930	S.	407	8	55	2	28	7	3512	5571	‡2750	Steamship "Daldorch" Co., Lim., 98, West George St., Glasgow, C.2. *Robert R. Campbell, same address.*
128905	Dale Castle	..	Swansea, 1909	North Shields	1909	S.	125	3	22	0	12	2	95	246	81	Consolidated Fisheries, Lim., Fish Docks, Grimsby. *Sir John D. Marsden, Bt., Haverthwaite, Grimsby.*
161316	§Daleby	G.Q.K.P	West Hartlepool, 1934	Willington Quay	1929	S.	395	1	53	8	25	7	2785	4640	‖2300	Ropner Shipping Co., Lim., Mercantile Chambers, West Hartlepoool. *William Ropner, same address.*
140565	**Dalegarth Force.	M.J.B.F	Whitehaven, 1919	Paisley	1918	S.	195	0	31	2	11	8	393	825	95	West Coast Shipping Co., Lim., 27, Water St., Liverpool. *William S. Kennaugh, same address.*
146548	Dalemoor	G.J.K.Z	London, 1922	Howdon-on-Tyne	1922	S.	399	9	52	9	32	8	3660	5796	570	Moor Line, Lim., Moor Buildings, Pilgrim St., Newcastle. *Sir Walter Runciman, Bart., same address.*
162584	Dalewood	G.L.N.Q	London, 1931	Sunderland	1931	S.	306	0	44	0	19	3	1561	2774	245	Wm. France Fenwick & Co., Lim., 5, Fenchurch St., London, E.C.3. *Kenneth R. Pelly, same address.*
161554	Dalfram	G.D.Y.F	Newcastle, 1930.	Greenock	1930	S	406	5	54	1	24	8	2821	4558	457	United Steam Navigation Co., Lim., Ward's Bldg., 33, High Bridge, Newcastle. *Mungo Campbell, same address.*
161930	Dalhanna	G.R.L.Z	Glasgow, 1930	Dalmuir	1930	S.	407	8	55	2	28	7	3512	5571	‡2750	Steamship "Dalhanna" Co., Lim., 98, West George St., Glasgow, C.2. *Robert R. Campbell, same address.*

* Formerly the "Wilfred," "Huntscape" and "Pindos." † Formerly the "Horus." ‡ I.H.P. and Turbines. § Formerly the "Kitty Taylor." ‖ I.H.P.
** Formerly the "Croxteth."

Digitized by Google

Official No.	Name of Ship.	International Code Signal (Visual).	Port and Year of Registry.	Where and When Built.	Material.	Dimensions. Length. (ft. 10ths)	Dimensions. Breadth. (ft. 10ths)	Dimensions. Depth of Hold. (ft. 10ths)	Registered Tonnage. Net Tonnage.	Registered Tonnage. Gross Tonnage.	Horse Power of Engines.	Owner, or Part Owner, and Manager (if recorded). × Signifies *Managing Owner*. Italics signify *Manager*.
130312	Dalhousie City	V.G.Y.Q	Toronto, 1911	Collingwood, Ont. 1911	S.	199 8	37 0	20 7	752	1256	116	Dalhousie Navigation Co., Lim., 1, Toronto St., Toronto.
150215	Dalia	Z.S.D.V	Durban, 1931	Port Glasgow . 1931	S.	408 0	55 0	25 8	3219	5188	506	Railways & Harbours Administration of Government of Union of South Africa, Johannesburg.
86472	Dalla	..	Rangoon, 1899	Rangoon . 1879	I.	89 7	16 0	6 8	45	68	25	G. E. L. Dawson, Rangoon.
161306	Dallington Court.	G.C.W.B	London, 1929	Howdon-on-Tyne 1929	S.	420 0	56 5	33 8	4329	6889	569	Framlington Syndicate Lim., 1, Leadenhall St., London, E.C.3. *Frank W. Saunders, same address.*
148869	Dalmarnock	..	Glasgow, 1925	Renfrew . 1925	S.	260 3	42 1	15 0	753	1371	167	Corporation of the City of Glasgow, City Chambers, Glasgow. *Alexander Hunter, 50, John St., Glasgow, C.1.*
136696	Dalmeny	M.F.G.N	Liverpool, 1921	Sudbrook . 1914	S.	166 5	27 7	11 2	207	472	60	London Midland & Scottish Railway Co., Euston Station, London, N.W.1. *Owen G. Roberts, same address.*
149428	Dalmore	G.M.N.F	Newcastle, 1927	Greenock . 1927	S.	406 9	52 3	28 3	3171	5193	449	United Steam Navigation Co., Lim., Ward's Bldg., 33, High Bridge, Newcastle. *Mungo Campbell, same address.*
119151	Dalmuir	M.K.P.T	Glasgow, 1904	Govan . 1904	S.	234 0	38 2	13 4	555	971	137	British Mexican Petroleum Co., Lim., 16, Charles St., Haymarket, London, S.W. *Frederic J. Wolfe, c/o Anglo American Oil Co., Lim., 36, Queen Anne's Gate, London, S.W.1.*
146911	Dalriada	..	Campbeltown, 1926	Port Glasgow . 1926	S.	230 0	34 7	14 8	298	758	348	Campbeltown & Glasgow Steam Packet Joint Stock Co., Lim., Old Quay Head, Campbeltown. *Angus McDougall, Witchburn Terrace, Campbeltown.*
161555	Dalryan	G.M.S.P	Newcastle, 1930	Greenock . 1930	S.	406 5	54 1	24 8	2821	4558	457	United Steam Navigation Co., Lim., Ward's Bldg., 33, High Bridge, Newcastle. *Mungo Campbell, same address.*
138063	Dalton, K.	..	Ottawa, 1916	Sturgeon Falls, Ont. 1915	W.	46 6	11 2	5 6	12	21	3	Lumber & Ties, Lim., Peckerel, Ont.
97119	D'Alton McCarthy	..	Collingwood, Ont., 1909	Collingwood, Ont. 1893; Amherstburg, On. 1909	W.	65 8	15 5	6 0	30	45	14	William G. Goodchild, Malden, co. Essex, Ontario.
149434	Dalveen	G.M.N.D	Newcastle, 1927	Greenock . 1927	S.	406 9	52 3	28 3	3171	5193	449	United Steam Navigation Co., Lim., Ward's Bldg., 33, High Bridge, Newcastle-on-Tyne. *Mungo Campbell, same address.*
150348	*Dalwarnic	C.Y.G.J	Montreal, 1921	Port Arthur, Ont. 1920	S.	251 0	43 6	23 7	1428	2394	124	Canada Atlantic Transit Co., 94, McGill Street, Montreal.
146289	†Dalwhinnie	M.K.Z.C	Glasgow, 1922	Hardinxveld, Holland . 1919	S.	180 2	28 1	12 4	338	734	134	Leith Hull & Hamberg Steam Packet Co., Lim., 16, Bernard St., Leith. *Alastair Currie, same address.*
153464	Damazedi	..	Rangoon, 1927	Chester . 1920	S.	51 0	13 1	‡5 6	18	27	16	Steel Brothers & Co., Lim., 6, Fenchurch Avenue, London, E.C.3, and Rangoon.
161522	Damia	..	Montreal, 1931	Wallsend-on-Tyne 1929	S.	252 8	43 4	17 8	1147	1926	81	Inland Lines, Lim., Winnipeg, Manitoba. *Kenneth A. Scott, Cleveland, Ohio, U.S.A.*
143462	§Damito	G.B.D.V	London, 1928	South Bank-on-Tees 1917	S.	125 5	23 4	12 8	107	275	61	×Thomas Jenkerson, Docks, Milford Haven.
129208	‖Dandara	M.F.S.C.	Aberdeen, 1925	Beverley, Yorks. 1909	S.	111 4	22 6	12 2	85	218	45	Brand & Curzon, Lim., Docks, Milford Haven. *Edward Brand & Charles Curzon, same address.*
139939	Dandini.	M.K.Z.W	Aberdeen, 1924	Aberdeen . 1917	S.	115 5	22 1	11 9	82	212	80	Regent Fishing Co. (Aberdeen) Lim., Commercial Quay, Aberdeen. *Thomas Walker, same address.*
129341	**Dandolo	..	Aberdeen, 1924	Aberdeen . 1910	S.	115 0	22 5	12 4	78	207	66	Regent Fishing Co. (Aberdeen) Lim., Commercial Quay, Aberdeen. *Thomas Walker, same address.*
116805	Dandy	..	Sorel, Quebec, 1905	Hull, Quebec . 1905	S.	72 0	17 0	8 0	36	77	20	Minister of Railways & Canals of Canada, Ottawa, Ont.

* Formerly the "Canadian Harvester." † Formerly the "Begonia." ‡ Depth from top of beam amidships to top of keel. § Formerly the "Tealby," "Fermo" and "Oliver Pickin." ‖ Formerly the "Naval Escort." ** Formerly the "Horace Stroud."

Digitized by Google

106752	Dane	..	North Shields, 1929	Kirkintilloch	1898	S.	66	4	16	8	7	0	41	69	25	Richard Irvin & Sons, Lim., North Shields. *Sir John H. Irvin, K.B.E., 86, Queen's Rd., Aberdeen.*
132235	*Dane	G.B.S.L	Hull, 1911	Beverley	1911	S.	140	3	24	1	12	5	135	346	87	H. Elliott & Sons, Trawlers, Lim., 12, Fish Trades Buildings, Fleetwood. *Henry Elliott, "Birkhall," The Esplanade, Fleetwood.*
137194	†Danearn	..	Aberdeen, 1936	Aberdeen	1916	S.	115	2	22	7	12	1	89	231	71	Regent Fishing Co. (Aberdeen), Lim., Commercial Quay, Aberdeen. *Thomas Walker, same address.*
134708	Danegarth	M.F.W.K	Bristol, 1915	Lytham, Lancs.,	1915	S.	85	0	21	2	9	6	—	139	80	R. & J. H. Rea, Lim., Cory Bldgs., Fenchurch St., London, E.C.3. *Reginald J. Speller, same address.*
127945	‡Danehurst	..	Liverpool, 1914	Northwich	1904	W. & S.	95	0	21	8	10	2	94	168	30	Arthur Smith, 19, Cathcart St., Birkenhead. *Samuel Smith, same address.*
121084	§Daneland	..	Fleetwood, 1929	Beverley	1905	S.	133	6	22	5	12	3	115	289	70	Dinas Steam Trawling Co., Ltd., 210, Dock St., Fleetwood. *Joseph A. Marr, Junr., 84, The Esplanade, Fleetwood.*
113928	‖Danella	M.D.S.M	Aberdeen, 1922	Aberdeen	1900	S.	115	0	21	7	11	8	78	197	50	Regent Fishing Co. (Aberdeen) Lim., Commercial Quay, Aberdeen. *Thomas Walker, same address.*
137161	Daneston	..	Aberdeen, 1915	Aberdeen	1915	S.	120	4	22	6	12	7	93	239	70	Walker Steam Trawl Fishing Co., Lim., Commercial Quay, Aberdeen. *Thomas Walker, same address.*
154775	Daney M.	..	Collingwood, 1930	Spanish Mills, Ont.	1930	W.	40	0	10	0	3	7	5	12	**6	Edward Mannah, Spanish, Ont.
120474	Dania	M.D.J.Q	Fleetwood, 1919	North Shields	1904	S.	115	2	21	5	11	2	74	196	52	Croston Steam Trawling Co., Lim., London St., Fleetwood. *William W. Brierley, Orient Bldgs., Station Rd., Fleetwood.*
116726	Daniel	..	St. John, N.B., 1905	St. John, N.B.	1904	W.	50	8	12	9	5	8	21	30	14	River Valley Lumber Co., Lim., Oromocto, N.B.
104479	††Daniel Adamson	..	Manchester, 1922	Tranmere	1903	S.	105	1	22	7	10	0	64	173	83	Manchester Ship Canal Co., Ship Canal House, King St., Manchester. *Matthew Kissane, same address.*
141952	‡‡Daniel Clowden	G.B.J.Q	London, 1928	Greenock	1919	S.	125	6	23	5	12	7	113	280	83	Iago Steam Trawler Co., Lim., The Docks, Milford Haven. *Edward D. W. Lawford, Bunkers Hill, Milford Haven.*
155759	Dante	..	St. Johns, N.F.L., 1928.	Levis, Que.	1927	W.	84	0	19	3	10	4	28	101	24	Baine, Johnston & Co., Lim., St. Johns, N.F.L.
147715	Danube III	M.L.Z.Y	London, 1924	Selby	1924	S.	110	2	27	6	12	2	1	234	134	Tilbury Contracting & Dredging Co., Lim., Tilbury House, Petty France, London, S.W.1. *Arthur M. Hughes, same address.*
149816	Danube IV	M.N.T.Y	London, 1927	Aberdeen	1927	S.	110	4	27	6	12	1	4	239	101	Tilbury Contracting & Dredging Co., Lim., Tilbury House, Petty France, London, S.W.1. *Arthur M. Hughes, same address.*
164524	Danube V	M.K.L.K	London, 1935	Selby	1935	S.	110	6	27	6	12	2	1	241	138	Tilbury Contracting & Dredging Co., Lim., Tilbury House, Petty France, London, S.W.1. *Arthur M. Hughes, same address.*
164540	Danube VI	M.K.M.F	London, 1935	Selby	1935	S.	110	6	27	6	12	2	1	241	138	Tilbury Contracting & Dredging Co., Lim., Tilbury House, Petty France, London, S.W.1. *Arthur M. Hughes, same address.*
105198	§§Danubian	V.P.S.Q	Larnaca, Cyprus, 1929	Stockton	1898	S.	320	0	44	0	21	9	1747	2728	200	Cyprian Shipping Co., Lim., Leadenhall Chambers, 4, St. Mary Axe, London, E.C.3.
114394	‖‖Danurie	M.F.F.L	Aberdeen, 1925	Hull	1901	I.	115	0	21	0	11	5	76	195	55	Regent Fishing Co. (Aberdeen) Lim., Commercial Quay, Aberdeen. *Thomas Walker, same address.*
149161	Dapper	..	Dover, 1925	New York	1915	S.	124	6	30	5	12	8	193	419	**800	Dover Harbour Board, Dover, Kent. *John Iron, Harbour Master, Dover.*
160201	Darcoila	G.N.Q.Z	Glasgow, 1928	Port Glasgow	1928	S.	370	0	50	6	24	9	2544	4084	424	Farco Shipping Co., Lim., 45, West Nile St., Glasgow, C.1. *Hugh Douglas, same address.*
164047	Darcolm	G.Y.F.R	Glasgow, 1935	Port Glasgow	1935	S.	390	0	53	0	24	7	2603	4297	180	Nearco Shipping Co., Lim., 45, West Nile St., Glasgow, C.1. *Bryce B. Ramsey, same address.*

* Formerly the Dane II." † Formerly the "Pelagos." ‡ Formerly a sailing vessel. § Formerly the "Pastoor Pype," "Princess Louise II" and "Princess Louise." ‖ Formerly the "Braemar."
** I.H.P. †† Formerly the "Ralph Brocklebank." ‡‡ Formerly the "Hannah Woodbridge." §§ Foreign name "Haralombos P." formerly the "Gileston." ‖‖ Formerly the "City of London."

Digitized by Google

Official No	Name of Ship.	International Code Signal (Visual).	Port and Year of Registry.	Where and When Built.	Material.	Dimensions. Length.	Dimensions. Breadth.	Dimensions. Depth of Hold.	Registered Tonnage. Net Tonnage.	Registered Tonnage. Gross Tonnage.	Horse Power of Engines.	Owner, or Part Owner, and Manager (if recorded). × Signifies *Managing Owner.* Italics signify *Manager.*
						ft. 10ths	ft. 10ths	ft. 10ths				
144156	D'Arcy Cooper	..	Yarmouth, 1928	Selby . 1928	S.	94 3	19 6	10 0	55	127	46	Bloomfields, Lim., South Denes, Gt. Yarmouth. *Neil Mackay, Ocean House, South Denes, Gt. Yarmouth.*
132150	Darda	..	Buckie, 1911	Govan . 1911	S.	87 5	18 5	8 8	34	99	40	×John Reid, 46, Gordon St., Portgordon, Banff.
150483	Dardanella	..	Kingston, Ont., 1921	Bedford Mills, Ont. 1921	W.	55 8	12 1	4 8	19	38	2	Franklin H. Eagle, Bedford Mills, Ont.
125673	Darent	..	London, 1908	Port Glasgow . 1908	S.	96 0	23 1	10 3	6	172	63	Port of London Authority, Trinity Square, London, E.C.3. *David J. Owen, same address.*
79544	Dargo	..	Melbourne, 1883	Balmain . 1883	W.	85 6	17 0	6 0	45	67	20	Sale Steamboat Co., Lim., Sale, Victoria.
145975	Darian	G.C.J.X	Liverpool, 1922	Glasgow . 1922	S.	400 4	52 5	35 0	4065	6434	625	Charente Steam Ship Co., Lim., Mersey Chambers, Liverpool. *Charles Blackburn, c/o T. & J. Harrison, same address.*
139323	Darino	M.G.X.Q	Liverpool, 1921	Leith . 1917	S.	236 3	36 5	17 1	830	1349	204	Ellerman Lines, Lim., 21, Moorgate, London, E.C.2. *Roland V. Murray, 22, Water St., Liverpool.*
132183	*Darnaway	..	Inverness, 1926	Inverness . 1918	W.	86 2	18 8	9 0	40	94	44	John C. West, Letchworth Lodge, Lossiemouth. *Arthur Duthie, "Hamewith," Lossiemouth.*
144519	†Darnett Ness	M.K.W.X	Hull, 1921	Beverley . 1920	S.	125 5	23 5	12 7	109	277	86	Trident Steam Fishing Co., Lim., St. Andrew's Dock, Hull. *George A. Ledger, same address.*
137001	Darogah	..	Grimsby, 1914	South Bank, Middlesbrough. 1914	S.	117 5	22 0	11 9	86	221	78	Bowering's Steam Fishing Co., Lim., Fish Dock Rd., Grimsby. *Ernest Sleight, same address.*
162500	Dartford	G.T.Q.Y	London, 1930	Stockton-on-Tees 1930	S.	366 4	52 0	24 7	2422	4023	368	Britain Steam Ship Co., Lim., Regis House, King William Street, London, E.C.4. *Daniel Luke, same address.*
160967	‡Darthema	G.T.K.D	Hull, 1935	Selby . 1929	S.	140 3	24 0	13 3	138	350	91	Alliance Steam Fishing Co., Lim., St. Andrews Dock, Hull. *Arthur E. Cook, 200, Goddard Ave., Hull.*
158089	Dartmouth	..	Halifax, N.S., 1934	Lauzon, Levis, P.Q. 1934	S.	125 0	50 0	12 0	247	531	48	Dartmouth Ferry Commission, Dartmouth, N.S.
124612	Dartmouth Castle.	..	Dartmouth, 1907	Falmouth . 1907	S.	100 4	14 6	5 3	45	71	29Pa.	River Dart Steamboat Co., Lim., Dartmouth. *John P. Tolman, Embankment House, Dartmouth.*
151977	Darvel	V.P.Q.C	Singapore, 1924	Dundee . 1924	S.	261 0	41 1	18 7	1003	1929	192	Straits Steamship Co., Lim., Ocean Bldgs., Collyer Quay, Singapore.
137373	§Darwen	M.F.Z.P	Fleetwood, 1916	Southbank-on-Tees. 1916	S.	117 4	22 5	13 0	87	227	80	×Thomas M. Reed, Kelso, King Edward Rd., Tynemouth.
132334	Dashing Spray	..	Buckie, 1934	Lowestoft . 1911	W.	80 5	17 9	8 5	32	69	20	×John J. Thain, Gowanbrae, Portgordon, Banffshire.
147596	Dashwood	G.J.K.L	London, 1924	Barrow-in-Furness. 1923	S.	281 2	40 2	18 8	1263	2154	203	Wm. France Fenwick & Co., Lim., 5, Fenchurch St., London, E.C.3. *Sir George Higgins, C.B.E., same address.*
134314	Daughter of the Peaks (The).	..	Kenora, Ont., 1914	Banff, Alberta . 1910	W.	58 0	11 9	4 0	12	17	7	John Stondly, Banff, Alberta.
113607	Dauntless	..	Hull, 1903	Hull . 1901	I.	90 0	18 1	9 2	9	132	55	James Dredging, Towage & Transport Co., Lim., 3, Little George Street, London, S.W.1. *Robert E. V. James, same address.*
118328	Dauntless	M.G.M.B	London, 1903	Plymouth. . 1903	S.	86 4	18 0	10 5	3	109	90	Bristol Channel Towage, Salvage & Lighterage Co., Lim., 2, Dowlais Arcade, Docks, Cardiff. *Arthur R. Tucker, same address.*
111599	Dauntless	..	Vancouver, B.C., 1926	New Westminster, B.C. 1901	W.	92 0	20 5	9 5	2	122	39	Pacific (Coyle) Navigation Co., Lim., 402-325, Howe Street, Vancouver, B.C.
86902	Davaar	..	Campbeltown, 1885	Glasgow . 1885	S.	217 8	27 0	12 9	202	495	155	Campbeltown & Glasgow Steam Packet Joint Stock Co., Lim., Campbeltown. *Angus McDougall, Witchburn Terrace, Campbeltown.*

* Formerly the "Golden Grain." † Formerly the "Jade" and "Thomas Boudige." ‡ Formerly the "Larwood." § Formerly the "Lancrost."

Digitized by Google

132400	Davara	G.S.Y.K	Fleetwood, 1912	Selby	1912	S.	150	0	23	5	12	5	110	291	89	Mount Steam Fishing Co., Lim., Fleetwood. *George E. J. Moody, Grimsby.*
122296	David S. Winton	..	Prince Albert, Sask., 1920	The Pas, Manitoba	1920	W.	120	0	25	2	4	3	147	289	10Pa.	×David D. Rosenberry, The Pas, Manitoba.
129355	*David Buchan	..	Aberdeen, 1911	Aberdeen	1911	S.	115	4	22	6	12	2	78	210	56	×Thomas Walker, Commercial Quay, Aberdeen.
102811	David Burnett	..	London, 1893	Plymouth	1893	S.	65	5	13	6	6	5	16	35	25	The Mayor, Aldermen & Burgesses of the Borough of Boston, Boston, Lincs. *Robert Walker, Dock Offices, Boston, Lincs.*
121037	David Dale	..	Hull, 1905	Renfrew	1904	S.	259	0	45	2	18	3	990	1562	216	London & North Eastern Railway Co., Marylebone, London. *Albert Tulip, Dock Offices, Hull.*
148543	David Davies	..	London, 1925	Port Glasgow	1925	S.	200	0	42	1	14	4	554	962	100	Great Western Railway Co., Paddington Station, London, W.2. *Sir James Milne, same address.*
142712	†David Dawson	G.M.V.T	London, 1927	Greenock	1918	S.	400	1	52	3	28	5	3200	5287	517	Georgian Steam Navigation Co., Lim., Midland Bank Chambers, Bute St., Cardiff. *Frank S. Dawson, same address.*
109418	David Fernie	..	Liverpool, 1898	Port Glasgow	1898	S.	128	4	24	1	11	7	112	275	53	Mersey Docks & Harbour Board, Liverpool. *Henry H. Blakey, Pilotage Office, Canning Pier Head, Liverpool.*
137665	David Haigh	Z.S.F.G	Cape Town, 1927	Quebec	1918	S.	125	3	23	4	12	4	118	276	67	Irvin & Johnson (South Africa), Lim., Fish Quay, Docks, Cape Town.
144648	David McIntosh	M.K.C.Y	London, 1920	Lytham	1920	S.	154	1	29	1	9	9	249	449	‡500	United Africa Co., Lim., Unilever House, Blackfriars, London, E.C.4. *Aubrey R. I. Mellor, same address.*
116368	David Marwick	..	Goderich, Ont., 1906	Tobermory, Ont.	1905	W.	60	0	13	8	6	2	20	30	14	Howard L. Leslie, Tobermory, Ontario.
143930	David Ogilvie	G.S.V.K	London, 1919	South Bank-on-Tees	1917	S.	125	5	23	4	12	8	107	276	61	×Thomas Jenkerson, Norfolk Villa, Milford Haven.
112168	David Ritchie	..	Chatham, N.B., 1903	Chatham, N.B.	1903	W.	61	0	14	0	5	1	16	25	14	Archibald Fraser, Fredericton, N.B.
134487	David Seath	..	Montreal, 1915	Montreal	1915	W.	67	5	18	5	8	8	52	111	28	Harbour Commissioners, 57, Common Street, Montreal.
147200	Davisian	G.J.S.K	Liverpool, 1923	Meadowside, Glasgow	1923	S.	400	3	52	5	35	5	4065	6433	625	Charente Steam Ship Co., Lim., Mersey Chambers, Liverpool. *Charles Blackburn, same address.*
164954	Davy	G.Z.B.B	Hull, 1936	Beverley	1936	S.	161	3	27	2	14	2	171	449	114	F. & T. Ross, Lim., Myton St., Hull. *Percy Ross, 163, Westbourne Ave., Hull.*
133295	§Dawn	..	Napier, 1936	Auckland	1902	W.	15	7	9	7	7	2	9	20	9	Dawn Fishing Co., Lim., Napier, N.Z.
125259	‖Dawnaway	..	Kirkaldy, 1907	Portgordon	1907	W.	85	8	18	5	9	1	35	84	21	×William W. Carstairs, 18, West Forth St., Cellardyke, Fife. *Alexander N. Cunningham, Anchor Lodge, Anstruther, Fife.*
102036	Day Dream	..	North Shields, 1893	Hebburn Quay	1893	W.	52	8	18	2	5	8	21	31	7	×Victor A. Currie, 5, Eustace Avenue, North Shields.
116695	Day Star	..	Kenora, Ont., 1904	Rat Portage, Ont.	1903	W.	34	0	8	5	4	0	9	13	1	Albert Nymark, Kenora, Ontario.
158812	Dayavati	V.T.C.K	Bombay, 1929	Paisley	1929	S.	230	8	38	6	14	7	681	1409	267	Bombay Steam Navigation Co., Lim., 120, Frere Rd., Bombay.
148304	Dayrose	G.F.Q.T	Cardiff, 1928	Sunderland	1928	S.	380	2	53	1	24	1	2606	4113	376	Claymore Shipping Co., Lim., Merthyr House, James St., Cardiff. *Sidney P. Richard, same address.*
142876	Dayspring	V.R.X.W	Lagos, 1928	Newcastle-on-Tyne	1928	S.	200	5	36	1	16	3	520	1102	110	Government of Nigeria, Lagos, Nigeria.
145984	Daytonian	G.F.K.Q	Liverpool, 1922	Meadowside, Glasgow	1922	S.	400	3	52	5	35	0	4066	6434	625	Charente Steam Ship Co., Lim., Mersey Chambers, Liverpool. *Charles Blackburn, c/o. Thos. & Jas. Harrison, same address.*
144161	**De La Pole	G.W.N.D	Milford, 1935	Beverley	1919	S.	125	5	23	5	12	7	127	290	86	×Harry E. Rees, Mirador, The Rath, Milford Haven.
160387	Deal	M.P.B.Y	London, 1928	Glasgow	1928	S.	220	5	33	6	14	2	270	688	281	Southern Railway Co., Waterloo Station, London, S.E.1. *Reginald P. Biddle, Dock House, Southampton.*
109080	††Dean Swift	M.F.R.R	Fleetwood, 1929	Hull	1898	I.	110	0	21	0	11	3	74	181	58	Dalby Steam Fishing Co., Lim., Fish Trade Bldgs., Wyre Dock, Fleetwood. *Bowden Ramster, 5, Mount Rd., Fleetwood.*
148740	Deanbrook	..	London, 1926	South Shields	1908	S.	86	0	21	1	11	5	—	149	130	Port of London Authority, Tower Hill, London, E.C.3. *David J. Owen, same address.*

* Formerly the "Robert Stroud" and "Allan Ramsey." † Formerly the "Azul," foreign name "Burgondier," formerly the "Burgondier." ‡ I.H.P. § Formerly the "Walwiri."
‖ Formerly the "Allcra." ** Formerly the "Lena Melling," "River Forth" and "Joshua Arabin." †† Formerly the "City of Hull."

Official No.	Name of Ship.	International Code Signal (Visual).	Port and Year of Registry.	Where and When Built.	Material.	Dimensions. Length. ft. 10ths	Breadth. ft. 10ths	Depth of Hold. ft. 10ths	Registered Tonnage. Net Tonnage.	Gross Tonnage.	Horse Power of Engines.	Owner, or Part Owner, and Manager (if recorded). ×Signifies *Managing Owner*. Italics signify *Manager*.
120387	*Deane	..	St. Johns, N.F.L., 1928.	Tonsberg, Norway 1913	S.	94 9	19 5	12 7	49	138	70	Newfoundland Whaling Co., Lim. (Registered 1934), Harbour Grace, N.F.L.
146343	**Dearne**	M.L.Z.X	**Goole, 1924**	Barrow-in-Furness 1924	S.	240 3	34 2	15 4	422	1046	123	London Midland & Scottish Rly. Co., Euston Station, London, N.W.1. *Owen G. Roberts, same address.*
81367	Decempedes	..	Liverpool, 1888	Winsford 1879	S.	90 0	21 1	10 5	141	169	7	Salt Union, Lim., Colonial House, Liverpool. *Eustace C. Wickes, same address.*
148166	Deebank	G.T.D.B	Belfast, 1929	Belfast 1929	S.	421 8	56 8	26 7	3001	5060	565	Bank Line Lim., 102, Hope St., Glasgow. *Andrew A. M. Weir, same address.*
161153	Deemore	M.P.S.Y	Liverpool, 1930	Birkenhead 1930	S.	100 0	24 5	11 5	—	187	121	Johnston Warren Lines, Lim., Royal Liver Building, Liverpool. *Robert Sargeant, same address.*
162285	Deemount	M.B.J.Q	Aberdeen, 1933	Aberdeen 1933	S.	165 5	27 2	9 7	274	569	70	Border Shipping Co., Lim., 109, Pilgrim St., Newcastle-on-Tyne. *George T. Gillie, same address.*
160799	Deepdale Wyke	G.L.X.P	Hull, 1928	Selby 1928	S.	138 8	23 8	13 3	134	335	96	West Dock Steam Fishing Co., Lim., St. Andrew's Dock, Hull. *Ernest W. Robins, same address.*
147797	Deepwater	..	Montreal, 1932	South Bank-on-Tees 1928	S.	253 0	43 4	18 4	1134	1796	95	Canadian Lake Carriers Lim., 107, Craig St. West, Montreal.
160768	Deerpool	G.T.N.W	West Hartlepool, 1930	West Hartlepool 1930	S.	421 2	54 2	27 2	3173	5167	542	Pool Shipping Co., Lim., Mercantile Chambers, West Hartlepool. *William Ropner, same address.*
143456	Deerwood	G.P.D.Q	London, 1919	Sunderland 1919	S.	268 0	37 9	17 6	1129	1914	150	Wm. France, Fenwick & Co., Lim., 5, Fenchurch St., London. *Sir George Higgins, same address.*
121048	†Deeside	..	Aberdeen, 1925	Goole 1905	S.	110 3	21 1	11 2	65	171	45	×Alexander F. Wood, 193, Queen's Rd., Aberdeen.
155366	Dee-Why	V.J.K.J	Sydney, N.S.W., 1928	Old Kilpatrick 1928	S.	220 0	36 1	14 8	354	799	390	Port Jackson & Manly Steamship Co., Lim., Circular Quay, Sydney, N.S.W.
137459	Defender	G.Q.N.C	Liverpool, 1915	Scotstoun 1915	S.	482 3	58 3	33 4	5280	8258	720	Charente Steam Ship Co., Lim., Mersey Chambers, Liverpool. *Charles Blackburn, same address.*
116744	Defiance	..	Ottawa, 1936	Shelburne, N.S. 1904	W.	64 7	13 7	6 5	26	38	14	Federal Dredging Co., Lim., Ottawa.
107717	Defiance	..	Vancouver, B.C., 1899	Tacoma, U.S.A. 1897	W.	62 0	16 0	5 1	29	43	5	Frank Sadler, 1031, Union St., Vancouver, B.C.
142371	‡Delambre	G.P.S.Y	Liverpool, 1919	Nagasaki, Japan 1917	S.	444 8	58 2	31 4	4516	7032	470	Lamport & Holt Line, Lim., Royal Liver Building, Liverpool. *Francis H. Lowe, same address.*
162673	Delaplaine	M.Q.D.N	London, 1931	New Orleans, Louisiana, U.S.A. 1920	S.	93 9	24 0	12 0	—	182	93	Lago Shipping Co., Lim., 21, Bury St., London, E.C.3. *Hon. Andrew A. M. Weir, same address.*
149497	§Delaware	..	Montreal, 1931	Sunderland 1929	S.	252 8	43 4	17 8	1158	1940	81	St. Lawrence Steamships, Lim., Welland, Ont. *Ernest S. Crosby, 144, Knowlton Avenue, Kenmore, New York, U.S.A.*
118751	Delhi	M.G.B.W	Hull, 1903	Beverley 1903	I.	105 0	21 2	11 2	67	171	45	×Norman I. Chamberlin, "Hensol," Johnston, Pembrokeshire.
145292	Delia	..	Halifax, N.S., 1929	Newcastle-on-Tyne 1907	S.	225 2	34 2	14 3	775	1267	141	Delia Shipping Co., Lim., Halifax, N.S. *Frank K. Warren, same address.*
143802	‖Delila	..	Aberdeen, 1934	Wivenhoe 1918	S.	115 4	22 1	12 1	77	202	57	Gorspen Steam Trawling Co., Lim., 1 Bonaccord Sq., Aberdeen. *Benjamin Allenby, Commercial Quay, Aberdeen.*
147207	Delilian	G.J.S.Q	Liverpool, 1923	Meadowside, Glasgow 1923	S.	400 4	52 5	35 0	4064	6423	625	Donaldson Line Lim., 14, St. Vincent Place, Glasgow. *William B. Donaldson, same address.*
132553	Delimi	M.D.N.Y	London, 1911	Renfrew 1911	S.	120 0	24 0	5 1	161	199	54Pa.	United Africa Co., Lim., Unilever House, Blackfriars, London, E.C.4. *Aubrey R. I. Mellor, same address.*

* Foreign names "Condesa del Moral de Calatrava" and "Couleuvre." † Formerly the "Gamecock." ‡ Formerly the "War Dame." § Formerly the "Imari." ‖ Formerly the "John Hunter."

Digitized by Google

127513	*Deliverer	..	Banff, 1919	Aberdeen	1909	S.	80	5	18	7	9	0	40	94	37	William Gardiner, 8, Campbell St., Cullen, Banff. George Imlach, North of Scotland Bank, Lim., Cullen, Banff.
105964	†Dellie	V.L.G.S.	Sydney, N.S.W., 1902	Bowling	1895	S.	142	5	25	1	10	7	159	411	65	Aulco, Lim., 34, Bond St., Sydney, N.S.W.
113920	Deloraine	M.D.W.W	Glasgow, 1900	Paisley	1900	S.	120	2	22	1	8	8	104	265	37	×Joseph Bowles, 41, Harrowby St., Cardiff.
135979	Delphine	..	Aberdeen, 1934	Middlesbrough	1914	S.	125	0	23	5	12	4	97	250	85	North Star Steam Fishing Co., Lim., Regent Rd., Aberdeen. *John A. Harrow, same address.*
120653	‡Delphinus	M.F.C.S	Grimsby, 1913	North Shields	1906	S.	125	9	22	1	12	0	98	257	75	Trawlers (White Sea & Grimsby), Lim., Fish Docks, Grimsby. *James N. Bacon, Westland Corner, 36, Bargate, Grimsby.*
128721	**Delver**	**Z.S.N.S**	**Cape Town, 1930**	**Renfrew**	**1912**	**S.**	**128**	**0**	**25**	**1**	**9**	**5**	**131**	**217**	**35**	**Minister of Railways and Harbours in the Union of South Africa, Pretoria.**
128694	Demeter	..	Hong Kong, 1910	Hong Kong	1910	S.	83	2	17	0	7	2	28	63	24	Ocean Steamship Co., Lim., India Buildings, Water St., Liverpool.
149406	Demeterton	G.F.S.W	Newcastle, 1926	Sunderland	1926	S.	397	2	54	0	28	6	3244	5251	363	Carlton Steamship Co., Lim., & Cambay Steamship Co., Lim., Maritime Buildings, Quayside, Newcastle. *Cuthbert I. Willan, same address.*
131435	Demodocus	G.R.P.Y	Liverpool, 1912	Belfast	1912	S.	443	0	52	8	32	1	4113	6522	825	China Mutual Steam Navigation. Co, Lim., 1, India Buildings, Water St., Liverpool. *Lawrence D. Holt, same address.*
129446	Dencade	..	Brixham, 1911	Bowling	1909	S.	72	2	16	1	7	8	18	58	50	Torbay & Brixham Coaling Co., Lim., 101, Leadenhall, St., London, E.C.3. *Frederick K. Robertson, same address.*
162492	§Dendera	..	London, 1930	Selby	1930	S.	95	1	24	1	11	2	—	163	94	×Albert A. Tadhunter, 5, Cumberland Villas, Milton Rd., Gravesend, Kent.
132051	Deneside	M.D.K.G	Belfast, 1935	South Shields	1910	S.	133	9	23	1	9	3	124	327	48	Larne Steamship Co., Lim., Larne Harbour, Co. Antrim. *William K. Harbinson, same address.*
151163	Denis Murphy	..	Ottawa, 1924	Hull, P.Q.	1924	W.	106	2	25	1	7	1	119	229	17	Ottawa Transportation Co., Lim., Ottawa, Ont.
131107	Denise S.	..	Montreal, 1912	Sorel	1912	S.	54	6	14	6	6	4	26	54	17	Cedars Rapids Manufacturing and Power Co., 83, Craig Street West, Montreal.
147251	‖Dennis Head	M.L.M.V	Leith, 1936	Ellesmere Port	1934	S.	120	0	22	1	9	1	99	266	41	A. F. Henry & MacGregor Lim., 11, Dock Place, Leith. *Alexander F. Henry, same address.*
162328	Dennis Rose	M.P.X.L	Liverpool, 1930	Glasgow	1930	S.	250	0	37	2	16	4	946	1600	234	Richard Hughes & Co. (Liverpool), Lim., G 20, Exchange Bldgs., Liverpool. *Thomas J. Tierney, 9, Greenbank Drive, Sefton Park, Liverpool.*
125337	Dennyduff	..	Fraserburgh, 1912	Fraserburgh	1912	W.	87	6	18	9	8	8	33	80	29	×John Dunbar, 6, Dennyduff St., Fraserburgh.
160320	Denpark	G.N.V.K	Greenock, 1928	Port Glasgow	1928	S.	350	0	49	0	23	7	2153	3491	339	Denholm Line Steamers, Lim., 37, Renfield St., Glasgow. *John Denholm, Sugar Exchange, Greenock.*
129073	**Denton	..	London, 1910	South Shields	1910	S.	71	3	19	1	9	3	—	70	75	×Richard G. Odell, 478, Thames House, London, S.W.1.
145730	††Denwick Head	M.L.Q.W	Leith, 1933	Bideford	1923	S.	127	0	22	1	7	8	96	265	72	A. F. Henry & MacGregor, Lim., 11, Dock Place, Leith. *Alexander F. Henry & John MacGregor, same address.*
162524	Deptford	G.T.Q.Z	London, 1931	Stockton-on-Tees	1931	S.	366	4	52	0	24	7	2418	4035	368	Britain Steamship Co., Lim., Regis House, King William St., London, E.C.4. *Daniel Luke, same address.*
162873	Derby County	..	Grimsby, 1933	South Bank-on-Tees.	1933	S.	155	0	26	4	12	2	150	399	99	Consolidated Fisheries Lim., Auckland Rd., Grimsby. *Sir John D. Marsden, Bt., same address.*
110941	‡‡Dereske	M.D.D.R	Grimsby, 1900	Hull	1900	S.	115	3	21	5	11	2	80	200	52	Plymouth Trawlers, Lim., The Barbican, Plymouth. *John Chant, same address.*
119242	Derwent	..	Hobart, Tas., 1914	Hobart, Tas.	1905	W.	110	1	23	8	9	7	74	164	24	O'May Bros., Pty., Lim., Hobart, Tas.
126554	Des Brisay	..	Victoria, B.C., 1930	Vancouver, B.C.	1909	W.	48	5	13	2	5	2	23	33	8	Victoria Tug Co., Lim., 1, Belmont House, Victoria, B.C.
133953	Deschaillons	..	Sorel, 1916	Sorel	1914	S.	93	0	22	5	9	0	76	214	48	Minister of Marine & Fisheries for Ottawa.
161062	Designer	G.S.Q.K	Liverpool, 1928	Meadowside	1928	S.	419	8	54	6	30	4	3720	5945	524	Charente Steam Ship Co., Lim., Mersey Chambers, Liverpool. *Charles Blackburn, same address.*
128366	Desire	..	Buckie, 1908	Findochty	1908	W.	86	7	18	3	9	1	34	83	30	×George Bruce, Cluny Square, Buckie, Banff.

* Formerly the "Coresea." † Formerly the "Sphere." ‡ Formerly the "Amelia." § Formerly the "Dilwara." ‖ Formerly the "Doris Thomas."
** Formerly the "Mary Blake." †† Formerly the "Wheatblade." ‡‡ Formerly the "Swallow."

Digitized by Google

Official No.	Name of Ship.	International Code Signal (Visual).	Port and Year of Registry.	Where and When Built.		Material.	Dimensions. Length.	Dimensions. Breadth.	Dimensions. Depth of Hold.	Registered Tonnage. Net Tonnage.	Registered Tonnage. Gross Tonnage.	Horse Power of Engines.	Owner, or Part Owner, and Manager (if recorded). × Signifies *Managing Owner*. Italics signify *Manager*.
							ft. 10ths	ft. 10ths	ft. 10ths				
134753	Desirée .	M.D.V.P	Grimsby, 1912 .	Beverley .	1912	S	117 2	21 5	12 1	88	213	58	Trawlers (White Sea and Grimsby), Lim., Fish Docks, Grimsby. *James N. Bacon, Westland Corner, 36, Bargate, Grimsby.*
83793	Despatch .	..	Invercargill, N.Z., 1889	Pyrmont .	1883	W.	67 6	14 2	6 7	10	36	20	William B. Dixon, Bluff, N.Z.
118375	*Despatch .	..	London, 1904 .	Montrose .	1904	S.	65 9	16 1	8 7	1	50	28	×Henry Deering, Old Trinity House, 8, Water Lane, London, E.C.3.
137005	Destinn .	M.F.P.B	Grimsby, 1914 .	Beverley .	1914	S.	117 0	22 0	12 7	109	226	75	Earl Steam Fishing Co., Lim., Hutton Rd., Grimsby. *Sir Alec Black, Bart., same address.*
144046	Destro .	G.D.N.T	Hull, 1920. .	Port Glasgow	1920	S.	314 0	45 2	28 7	2177	3553	186	Ellerman Lines, Lim., 21, Moorgate, London, E.C.2. *Roland V. Murray, 22, Water St., Liverpool.*
138457	Detector .	..	Sorel, Que., 1920 .	Sorel .	1915	S.	140 0	35 0	13 1	281	584	33	Minister of Marine and Fisheries for Canada, Ottawa, Ont.
114197	Devanha .	M.F.N.N	Aberdeen, 1901 .	Aberdeen .	1901	S.	115 6	21 7	11 8	77	196	52	Walker Steam Trawl Fishing Co., Lim., Commercial Quay, Aberdeen. *Thomas Walker, same address.*
51431	Development	..	Liverpool, 1888 .	Winsford . / Rebuilt .	1865 / 1887	I.	88 5	19 8	7 8	100	147	6	Salt Union, Lim., Colonial House, Liverpool. *Eustace C. Wickes, same address.*
122708	Deveron .	M.C.J.G	Grimsby, 1905 .	Hull .	1905	S.	123 6	22 0	11 5	102	233	68	×Charles Dobson, Fish Docks, Grimsby.
127376	Deveronside .	..	Banff 1914 .	Banff .	1914	W.	90 0	19 2	9 1	38	89	28	×Stanley Paterson, 26, Shore, Macduff, Banffshire.
139098	Devon .	G.L.Z.Q	London, 1915 .	Dunkirk . / Completed Lond.	1914 / 1915	S.	473 3	59 9	36 7	5490	9025	205	British India Steam Navigation Co., Lim., 122, Leadenhall St., London, E.C.3. *Hon. Alexander Shaw, same address.*
129962	†Devon County	..	Lowestoft, 1910 .	Yarmouth. .	1910	W.	83 9	18 9	9 2	39	86	31	County Fishing Co., Lim., Waveney Chambers, Lowestoft. *Wilfrid G. Lucas, Park Hill, Lowestoft.*
128001	‡Devonbrook .	M.D.B.N	Liverpool, 1909 .	Middlesbrough	1909	S.	195 0	30 0	11 7	392	782	128	Brook Shipping Co., Lim, 30, St. Mary Axe, London, E.C.3. *William C. Longstaff, same address.*
95919	Devonia .	M.F.K.Q	Bideford, 1894 .	Irvine .	1894	I.	85 0	18 1	7 5	36	98	20	×Francis G. T. Beer, 24, Wimborne Terrace, Bideford, Devon.
119970	Devonia .	G.F.N.M	Bristol, 1933 .	Clydebank .	1905	S.	245 0	29 0	9 7	252	642	208 Pa.	P. & A. Campbell, Lim., Bristol. *William J. Banks, 1, Britannia Bldgs., Cumberland Basin, Bristol.*
102897	§Devonia .	M.K.W.N	Cowes, 1921 .	Greenock .	1895	S.	152 2	22 1	11 5	115	233	100	Captain The Honourable Gerald B. Portman, The Manor, Healing, Lincs., and 22, Portman Square, London. W.1.
146029	Devonshire .	..	Barrow, 1934 .	Birkenhead	1934	S.	95 0	26 1	12 7	..	188	123	London Midland and Scottish Rly. Co., Euston Station, London, N.W.1. *Owen G. Roberts, same address.*
131242	Devotion .	..	Peterhead, 1926. .	Aberdeen .	1910	S.	86 6	18 7	9 0	37	88	37	×Alexander Hay, 17, Whinneyfold, Cruden Bay, Co. Aberdeen.
129813	Dewan . .	..	Shields, South, 1909 .	South Shields	1909	S.	120 0	26 2	11 9	6	282	185	Peninsular & Oriental Steam Navigation Co., 122, Leadenhall St., London, E.C.3.
127859	Dewsbury .	G.R.N.K	Grimsby, 1910 .	Hull .	1910	S.	265 0	36 0	17 4	947	1686	177	London & North Eastern Railway Co., Marylebone Station, London. *Edward M. Rutter, London & North Eastern Railway, Grimsby.*

* Formerly the "Glory." † Formerly the "Scadaun." ‡ Formerly the "Devon Coast" and "Graceful." § Formerly the "Laranda."

127408	Dewsland .	..	Fleetwood, 1926 .	Selby .	1907	S.	120 0	21 7	11 0	93	236	72	Stanley Steam Fishing Co., Lim., Newgate Chambers, Newgate, Rochdale, Lancs. *James Brierley, 11, Higher Moss Ave., Rochdale, Lancs.*
136020	*Dewy Eve .	..	Banff, 1926 .	Findochty .	1916	W.	93 2	19 3	9 6	46	109	44	×George Watt, 68, Strait Path, Gardenstown, Banff.
136606	†Dewy Rose .	M.F.Y.L	Fraserburgh, 1926 .	Aberdeen .	1915	S.	86 3	18 7	9 0	46	100	25	Mrs. Margaret Watt, Shore St., Sandhaven, Aberdeen. *John Watt, same address.*
127294	Dexterity .	..	Banff, 1908 .	North Shields	1908	S.	82 6	18 3	8 7	29	87	37	×James Donaldson, 34, High St., Portknockie, Banff.
136249	‡Dhoon .	G.T.D.V	Fleetwood, 1929 .	Selby .	1915	S.	137 0	23 5	12 9	129	323	87	Wyre Steam Trawling Co., Lim., 114, Dock St., Fleetwood. *Magnus B. J. Wedum, same address.*
145447	§Dhoon Glen .	M.K.Q.S	Liverpool, 1922 .	Leith .	1921	S.	130 2	22 6	9 6	123	325	60	Edward Nicholson, Lim., Dock Rd., Garston Docks, Liverpool. *Eric T. Cowan, same address.*
153597	Diamante .	..	Hong Kong, 1925 .	Hong Kong	1925	S.	60 1	18 1	7 5	15	42	17	Hong Kong & Kowloon Wharf & Godown Co., Lim., Hong Kong.
160183	Diamond .	M.N.X.P	Glasgow, 1927 .	Burntisland	1927	S.	170 0	27 7	11 2	308	628	96	×William F. Robertson & ×John M. Robertson, 45, West Nile St., Glasgow.
104168	Diamond .	M.Q.R.B	Grimsby, 1894 .	Beverley .	1894	I.	101 0	20 5	11 0	63	150	45	T. C. & F. Moss, Lim., Fish Dock Rd., Grimsby. *William T. Moss, Llanthony, Abbey Rd., Grimsby.*
109383	Diamond .	..	Portsmouth, 1898 .	South Shields	1897	S.	56 4	13 6	6 5	8	36	12	Frederick Goldring, 43, Edgeware Rd., Milton, Portsmouth.
110711	Diana .	M.F.B.M	London, 1930 .	Govan .	1899	S.	110 0	21 0	10 9	67	172	50	Hewett Fishing Co., Lim., 11 & 12, St. Mary at Hill, London, E.C.3. *Robert S. Hewett, same address.*
91930	Diana .	..	London, 1886 .	Blackwall	1883	I.	67 0	13 3	8 0	4	45	33	Clements Knowling & Co., Lim., Goat Wharf, Brentford, Middlesex. *James Clements, same address.*
158038	‖Diana Moller .	..	Shanghai, 1936 .	Japan .	1901	S.	126 0	24 0	11 6	19	252	67	Moller's Towages Lim., 12, The Bund, Shanghai.
135741	Dick Whittington.	..	Lowestoft, 1913 .	Lowestoft	1913	W.	82 3	18 1	9 2	40	80	20	×John C. Hayward, 2, Dene Rd., Lowestoft.
103930	Dickson. .	..	Peterborough, Ont., 1899.	Simcoe, Ont.	1890	W.	28 6	10 0	3 3	10	16	20 Pa.	French River Boom Co., Lim., Midland, Ont.
113939	**Dicky .	M.F.D.D	Liverpool, 1902 .	Maryport .	1901	S.	166 0	27 2	11 4	210	507	69	Goole & Hull Steam Towing Co., Lim., 14, East Parade, Goole. *Frank T. Armitage, same address.*
144058	Dido .	G.D.T.M	Hull, 1920 .	Port Glasgow	1920	S.	314 0	45 2	28 7	2175	3554	180	Ellerman Lines Lim., 21, Moorgate, London, E.C.2. *Roland V. Murray, 22, Water St., Liverpool.*
115909	Dido .	..	London, 1902 .	Renfrew .	1902	S.	71 0	17 1	9 4	—	66	41	T. Scholey & Co., Lim., Dawsons Wharf, East Greenwich, London, S.E.10. *James R. Piper, same address.*
118272	††Digger. .	M.G.B.G	London, 1903 .	Renfrew .	1888	S.	130 0	28 1	12 4	159	306	35	Flower & Everett, Lim., 134, Fenchurch St., London, E.C.3. *William F. Grimes, same address.*
128791	Dilga .	V.J.C.L	Melbourne, 1926	Newcastle, N.S.W.	1920	S.	331 0	47 9	23 5	1949	3308	231	Adelaide Steamship Co., Lim., Adelaide, S.A.
123848	Diligence .	..	London, 1907 .	Hendrick-Ido-Ambacht, Holland.	1907	S.	72 1	18 4	8 6	4	64	70	Cory Lighterage, Lim., Cory Bldgs., Fenchurch St., London. *Reginald J. Speller, same address.*
157569	Diligent. .	..	Rangoon, 1933 .	Rangoon, .	1922	S.	104 5	16 5	6 3	56	125	33	Commissioners for Port of Rangoon.
137773	‡‡Dilimer .	..	Milford, 1928 .	Leiderdorp, Holland.	1918	S.	102 1	20 5	9 7	54	139	36	×Edgar E. Carter, Docks, Milford Haven.
96859	§§Dillwyn .	..	Sarnia, 1903 .	Buffalo, N.Y.	1891	W.	68 0	15 3	7 0	28	41	30	Warren Transportation Co., Lim., 579, Queen St., Toronto.
133799	Dimmie John	..	Port Stanley, Ont., 1920.	Port Stanley, Ont.	1920	W.	69 0	16 6	6 0	34	50	11	Duncan T. MacDonald, Norfolk, Ont.
162058	Dinamar .	..	Fleetwood, 1930 .	Selby .	1930	S.	140 4	25 0	13 4	141	356	97	Dinas Steam Trawling Co., Lim., 210, Dock St., Fleetwood. *Joseph A. Marr, Junr., 84, The Esplanade, Fleetwood.*

* Formerly the "Mary Swanston." † Formerly the D.H.S. ‡ Formerly the "Armageddon." § Formerly the "Millocrat" and "Brunton." ‖ Foreign name "Salvador II."
** Formerly the "Hopeful" and "Point Clear." †† Formerly the "H.M.S. St. Patrick." ‡‡ Foreign name "Marie et Louise." §§ Formerly the "Argyle."

Digitized by Google

Official No.	Name of Ship.	International Code Signal (Visual).	Port and Year of Registry.	Where and When Built.		Material.	Dimensions. Length.		Breadth.		Depth of Hold.		Registered Tonnage. Net Tonnage.	Gross Tonnage.	Horse Power of Engines.	Owner, or Part Owner, and Manager (if recorded). × Signifies *Managing Owner*. Italics signify *Manager*.
							ft.	10ths	ft.	10ths	ft.	10ths				
146991	Dinard	G.K.T.N	Southampton, 1924	Dumbarton	1924	S.	316	0	41	1	13	9	917	2291	*433	Southern Railway Co., Waterloo Station, Lambeth, London, S.E.1. *Reginald P. Biddle, Dock House, Southampton.*
128747	Dinas	M.J.P.Y	Fleetwood, 1919	North Shields	1909	S.	117	4	21	6	11	8	85	219	72	Dinas Steam Trawling Co., Lim., 210, Dock St., Fleetwood. *Joseph A. Marr, Junr., same address.*
149976	Dinkie	..	London, 1928	Holland	1911	S.	62	4	15	5	7	1	9	50	†185	Phillip's Tug & Lighterage Co., Lim., Bridge Wharf, Battersea, London, S.W. *Henry Leppard, Denehurst, Willows Avenue, Morden, Surrey.*
118304	‡Dinorah	..	Grimsby, 1917	North Shields	1903	S.	110	0	21	0	11	2	72	192	56	Gorspen Steam Trawling Co., Lim., 1, Bon-Accord Square, Aberdeen. *Benjamin Allenby, Commercial Quay, Aberdeen.*
145930	Diomed	G.C.Y.R	Liverpool, 1922	Belfast	1922	S.	491	0	62	4	39	6	6354	10374	*1272	China Mutual Steam Nav. Co., Lim., 1, India Bldgs., Water St., Liverpool. *Leonard H. Cripps, same address.*
145878	Diplomat	G.F.V.C	Liverpool, 1921	Glasgow	1921	S.	482	1	58	4	33	4	5255	8240	§4000	Charente Steam Ship Co., Lim., Mersey Chambers, Liverpool. *Charles Blackburn, same address.*
130203	Direct Me	..	Fraserburgh, 1926	Peterhead	1912	W.	80	3	18	7	9	2	31	71	32	×Andrew T. Strachan, 125, Cairnbulg, Aberdeen.
147362	Director	G.B.F.Z	Liverpool, 1926	Meadowside, Glasgow.	1926	S.	395	7	52	6	28	0	3128	5107	465	Charente Steam Ship Co., Lim., Mersey Chambers, Liverpool. *Charles Blackburn, same address.*
144820	Disa	Z.S.D.B	Cape Town, 1924	Aberdeen	1924	S.	115	1	22	1	12	0	73	197	78	Irvin & Johnson (South Africa), Lim., Cape Town, S. Africa.
122148	‖Disco	..	Annapolis Royal, N.S., 1907.	Margaretville, N.S.	1907	W.	90	0	20	4	8	6	51	119	17	Digby Steamship Co., Lim., Digby, N.S.
114675	Discovery	V.P.N.Ç	Stanley, F.I., 1925	Dundee	1901	W.	179	3	34	0	18	5	357	736	67	His Majesty, represented by the Government of the Falkland Islands. *Edward W. Baynes, O.B.E., Colonial Office, London, S.W.1.*
161322	Discovery II	V.P.S.J	Stanley, 1930	Port Glasgow	1929	S.	221	1	36	2	16	6	344	1036	148	Government of Colony of Falkland Islands. *Francis H. Harper, Colonial Office, London, S.W.1.*
139134	Distol	..	London, 1916	Newcastle-on-Tyne.	1916	S.	210	1	34	8	15	6	571	1174	143	×Secretary of the Admiralty, Whitehall, London, S.W.1
150523	Distributor III	..	Winnipeg, 1921	Fort Smith, N. Territories.	1920	W.	210	1	35	2	6	1	517	876	15Pa.	Alberta & Arctic Transportation Co., Lim., 59, George Street, Toronto.
162507	Ditto	..	London, 1930	Selby	1930	S.	77	6	21	6	11	3	—	109	97	Union Lighterage Co., Lim., 16, Philpot Lane, London, E.C.3. *Frederick Edmeades, same address.*
148159	Divis	..	Belfast, 1928	Belfast	1928	S.	146	7	29	2	11	2	140	357	76	Belfast Corporation, City Hall, Belfast. *Robert B. Donald, M.Inst.C.E., same address.*
138871	Dixon	..	Lowestoft, 1923	Oulton Broad	1916	W.	88	6	20	3	10	0	44	104	31	Herring Fishing Co. Lim., Stanford View, Battery Green Road, Lowestoft. *Sidney J. Tripp, St. Edmunds, Kessingland, Suffolk.*
147626	Diyala	..	London, 1924	Wyvenhoe	1917	S.	81	7	16	5	4	5	9	60	40	Petroleum Steamship Co., Lim., Britannic House, Finsbury Circus, London, E.C.2. *James R. Robertson, same address.*
127987	Docena	..	Liverpool, 1909	Northwich	1909	S.	71	2	14	1	5	2	35	52	6	×Benjamin Brown, Kinnego, Lurgan, Co. Armagh.
128395	Docile III.	..	Buckie, 1910	Findochty	1910	W.	86	2	18	4	9	0	34	82	27	×William Findlay, 121, Seatown, Cullen, Banffshire.
136186	Doctor Lee	G.F.R.C.	Fleetwood, 1922	Selby	1914	S.	136	7	23	2	12	3	124	307	93	Dinas Steam Trawling Co., Lim., 210, Dock St., Fleetwood. *Joseph A. Marr, Junr., same address.*

* Turbine Engines. † I.H.P. ‡ Formerly the "Picton Castle." § S.H.P. ‖ Formerly the "Ruby L."

Digitized by Google

150141	Doepel	V.L.C.P	Sydney, N.S.W., 1920	Brisbane Water, N.S.W. 1920	W.	146	0	32	0	8	8	194	280	80	North Coast Steam Navigation Co., Lim., 8, Sussex Street, Sydney, N.S.W.
133434	Dogger Bank	M.F.L.K	Hull, 1913	Selby 1913	S.	142	0	22	5	11	0	117	274	100	Hull Steam Fishing & Ice Co., Lim., Hull. *Charles H. Emerson, St. Andrew's Dock, Hull.*
150374	Dokis	..	Montreal, 1922	Low Bush, Ont. 1920	W.	75	3	16	1	4	0	22	99	7 Pa.	Abitibi Power & Paper Co., Lim., Canada Cement Buildings, Phillips Square, Montreal.
122517	Dola	..	Vancouver, B.C., 1907	Vancouver, B.C. 1907	W.	96	3	21	8	10	9	7	157	39	Dola Tug Co., Lim., Ferry Wharf, Vancouver, B.C. *Olav Mathieson, same address.*
154133	*Dolium	M.J.Q.M	London, 1922	Groningen, Holland. 1922	S.	217	1	33	6	†12	5	533	1142	136	Anglo-Saxon Petroleum Co., Lim., St. Helens Court, Leadenhall Street, London, E.C.3. *Andrew Agnew, same address.*
130008	Dollar Princess	..	Lowestoft, 1911	Lowestoft 1911	W.	83	1	18	0	8	7	34	74	20	× Mrs. Edith C. Burton, 16, Wellington Esplanade, Lowestoft.
133937	Dollard	C.G.S.D	Ottawa, 1913	Kingston, Ont. 1913	S.	178	6	31	9	15	3	323	761	116	Minister of Marine and Fisheries for Canada, Ottawa, Ont.
87103	Dolphin	Z.S.K.W	Cape Town, 1901	Blackwall 1883	S.	76	2	16	9	4	9	33	49	20	Olga Elli Co., Lim., Cape Town, Cape Colony.
93767	Dolphin	..	Liverpool, 1888	Northwich 1887	W.	89	7	20	9	10	0	97	143	60	Salt Union Lim., Colonial House, Liverpool. *Eustace C. Wickes, same address.*
112647	Dolphin	..	Liverpool, 1920	Southampton 1899	S.	85	4	20	9	6	9	67	110	19	× James A. White, 40 Seaview Terrace, Joppa, Edinburgh.
80680	Dolphin	..	Ottawa, Ont., 1893	Montreal 1881	W.	74	4	18	5	8	1	37	70	33	Sarsfield E. Maline, Three Rivers, Quebec.
107596	Dolphin	..	Owen Sound, Ont., 1899.	(a) (a)	W.	49	0	12	5	5	1	17	34	8	William A. Parr, Parry Sound, Ont.
89296	Dolphin	..	Sydney, N.S.W., 1884	Pyrmont, N.S.W. 1884	W.	117	0	20	2	7	3	77	151	24	James Rowe & Sons Pty. Lim., Hobart, Tas.
118294	Dom Carlos	M.G.G.D	London, 1903	Lytham 1903	S.	64	2	15	1	7	2	10	48	16	Beira Boating Co., Lim., 3, Fenchurch St., London, E.C.3. *William Barr, same address.*
160771	Domby	G.T.V.D	West Hartlepool, 1932	West Hartlepool 1932	S.	421	2	55	4	28	0	3451	5582	542	Ropner Shipping Co. Lim., Mercantile Chambers, West Hartlepool. *William Ropner, same address.*
161123	Domingo de Larrinaga	G.M.W.K	Liverpool, 1929	Port Glasgow 1929	S.	415	0	55	0	25	6	3243	5358	529	Larrinaga Steamship Co., Lim., 30, James Street, Liverpool. *William M. Clarke, same address.*
148768	Dominia	G.B.D.M	London, 1926	Newcastle 1926	S.	488	9	59	0	37	4	4913	9273	932	Telegraph Construction & Maintenance Co., Lim., 38, Old Broad Street, London, E.C.2. *Sir Geoffrey R. Clarke, C.S.I., O.B.E., same address.*
116414	Dominion	..	Vancouver, B.C., 1920	Victoria, B.C. 1904	W.	57	5	11	8	4	4	10	18	6	Miss Jean M. Cates, 1235, East 15th Avenue, Vancouver, B.C.
130630	Dominion Trader.	..	St. John's.N.F.L., 1916	Allendale, N.S. 1914	W.	73	1	16	8	7	9	48	70	15	West Coast Export Co., Lim., St. John's, N.F.L.
148423	Domino	M.N.D.P	Hull, 1925	Schiedam, Holland. 1925	S.	255	3	36	1	16	7	711	1453	135	Ellermans Wilson Line, Lim., Hull. *John W. Bayley, Commercial Road, Hull.*
128241	Domo	..	Glasgow, 1908	Dumbarton, 1908	S.	90	3	21	1	6	3	30	87	8	Irrawaddy Flotilla Co., Lim., 95, Bothwell Street, Glasgow, C.2. *Robert Galloway, same address.*
146346	Don	M.N.C.D	Goole, 1924	Barrow-in-Furness. 1924	S.	240	3	34	2	15	4	424	1038	123	London Midland & Scottish Railway Co., Euston Station, London, N.W.1. *Owen G. Roberts, same address.*
109084	Don	..	Lowestoft, 1926	Irvine 1898	S.	105	6	21	0	10	7	65	168	40	× Frederick O. Mullender, 60, High St., Lowestoft.
135260	Don Federico	M.D.Z.K	London, 1913	Port Glasgow 1909	S.	160	0	35	1	11	3	184	481	102	Great Western Railway Co., Paddington Station, London, W.2. *Sir James Milne, same address.*
147772	Dona Flora	M.L.Z.B	Middlesbrough, 1924	Haverton Hill-on-Tees. 1924	S.	201	0	34	6	11	5	292	786	107	Kingdon Steamship Co., Lim., 69, Marton Road, Middlesbrough. *Thomas H. Donking, same address.*
147770	Dona Isabel	M.L.Y.K	Middlesbrough, 1924	Haverton Hill-on-Tees. 1924	S.	201	0	34	6	11	5	290	784	107	Kingdon Steamship Co., Lim., 69, Marton Road, Middlesbrough. *Thomas H. Donking, same address.*
140832	Donaghmore	M.N.D.S	Workington, 1925	Aberdeen 1925	S.	165	2	27	0	11	1	270	581	82	John Kelly, Lim., Station St., Belfast. *Capt. William Clint, same address.*

* Formerly the "President Bolivar."

† Depth from top of beam amidships to top of keel.

Digitized by Google

Official No.	Name of Ship.	International Code Signal (Visual).	Port and Year of Registry.	Where and When Built.	Material.	Dimensions. Length.	Dimensions. Breadth.	Dimensions. Depth of Hold.	Registered Tonnage. Net Tonnage.	Registered Tonnage. Gross Tonnage.	Horse Power of Engines.	Owner, or Part Owner, and Manager (if recorded). ×Signifies *Managing Owner*. Italics signify *Manager*.
						ft. 10ths	ft. 10ths	ft. 10ths				
111963	Donald	..	Picton, Ont., 1907	Napanee . 1907	W.	36 0	8 7	3 2	7	10	1	John Thompson, South Bay, Ontario.
133947	Donald H. McDonald	..	Ottawa, 1914	Arnprior, Ont. 1913	S.	43 6	12 3	4 8	17	31	5 Pa.	McLachlin Bros., Lim., Arnprior, Ont.
134452	Donald Mac	..	Toronto, 1921	Toronto . 1914	S.	71 0	17 0	8 4	34	67	14	Chas. F. J. C. Morgan, The Village, Port Stanley, Ont.
147765	Donald Stewart	C.Y.K.X	Montreal, 1927	South Bank-on-Tees. 1923	S.	250 0	42 7	16 1	1074	1781	179	Canada Steamship Lines, Lim., 715, Victoria Square, Montreal.
136011	Donalda	M.F.D.T	Grimsby, 1914	Beverley . 1914	S.	117 0	22 0	12 7	113	226	68	Lindsey Steam Fishing Co., Lim., Fish Docks, Great Grimsby. *Edwin Bacon, Senr., "Haverthwaite," Welholme Rd., Grimsby.*
162684	Dongara	..	London, 1932	Selby . 1932	S.	95 0	24 1	11 2	—	165	94	×George Silvester, 92, Darnley Rd., Gravesend, Kent.
145990	Dongarth	M.L.F.X	Liverpool, 1922	Southbank-on-Tees. 1922	S.	90 2	22 7	11 1	—	179	116	Rea Towing Co., Lim., 20, Water Street, Liverpool. *Douglas Raby, same address.*
139209	Donna Nook	G.S.Y.J	Fleetwood, 1916	Selby . 1915	S.	132 0	24 0	12 8	150	307	89	Mount Steam Fishing Co., Lim., Dock St., Fleetwood. *George R. J. Moody, Fish Dock Road, Grimsby.*
134015	*Donnacona	V.G.Q.F	Montreal, 1921	Port Arthur, Ont. 1914	S.	604 0	59 2	27 8	6086	8611	211	Canada Steamship Lines, Lim., 9, Victoria Square, Montreal.
147468	†Doomba	V.J.K.N	Brisbane, 1923	Renfrew . 1919	S.	219 4	28 6	15 5	264	750	225	Brisbane Tug & Steamship Co., Lim., Circular Quay, Petries Bight, Brisbane.
143772	‡Doonie Braes	..	Aberdeen, 1922	Aberdeen . 1918	S.	115 3	22 6	12 2	84	213	57	×Andrew W. King, 54, Grampian Road, Aberdeen.
137657	Doorie Brae	..	Inverness, 1921	Buckie . 1920	W.	87 6	19 7	9 8	40	94	42	×George Main, 7 Station St., Burghead, Elgin.
98397	Dora	..	Goole, 1894	Goole . 1892	I.	65 5	15 0	5 4	33	49	10	John F. Shackleton & Son, Lim., 5, Belgravia, Goole, Yorks. *Fred Brigham, same address.*
96710	Dora	..	Ottawa, Ont., 1889	Opemican . 1889	W.	61 6	13 0	5 5	44	48	30	Minister of Public Works of Canada, Ottawa, Ontario.
89283	Dora	..	Sydney, N.S.W., 1884	Moama, N.S.W. 1884	I.	29 7	10 4	2 4	5	6	2 Pa.	John Wrench, Wilcannia, N.S.W.
89342	Dora	..	Sydney, N.S.W., 1885	Balmain . 1885	W.	45 0	13 6	4 8	14	21	8	Sidney Davis, Balmain, Sydney, N.S.W.
133999	Dora M.	..	Chatham, N.B., 1913	Tabusintac, N.B. 1913	W.	50 0	11 0	4 0	10	24	3 Pa.	Fraser Companies Lim., Plaster Rock, Victoria, N.B.
136661	Doralia	M.F.D.C	London, 1914	South Shields . 1914	S.	90 3	22 1	10 7	3	155	90	×Harry Davis, "Eastware," Whitehill Rd., Gravesend, Kent.
105530	Dorando	..	Grimsby, 1895	Govan . 1895	S.	99 3	20 1	10 4	56	139	45	Trawlers (White Sea & Grimsby), Lim., Fish Docks, Grimsby. *James N. Bacon, Westland Corner, 36, Bargate, Grimsby.*
111764	Dorcas	..	Brockville, Ont., 1905	Kingston, Ont. . 1897	W.	31 2	5 6	3 0	2	3	1	William F. Jackson, Brockville, Ontario.
147212	Dorelian	G.J.T.L	Liverpool, 1923	Glasgow . 1923	S.	400 4	52 4	35 0	4069	6431	625	Donaldson Line Lim., 14, St. Vincent Place, Glasgow. *William B. Donaldson, same address.*
125767	Doria	M.C.X.T	London, 1909	Dartmouth . 1909	S.	96 2	20 6	10 9	—	150	99	William Watkins, Lim., Fenton House, 112, Fenchurch Street, London, E.C. 3. *John S. Watkins, same address.*
146193	§Doric Star	G.C.V.Q	London, 1934	Port Glasgow . 1921 Re-constructed 1933	S.	529 8	64 0	37 0	6359	10093	‖1671	Eastmans, Lim., 14, West Smithfield, London, E.C.1. *Albert A. Barrett, 40, St. Mary Axe, London, E.C.3.*
136575	**Dorienta	..	Lowestoft, 1914	Carlton Colville, Lowestoft. 1914	W.	88 8	19 3	9 8	49	101	20	×John C. Hayward, 3, Dene Rd., Lowestoft.
144416	††Dorileen	..	Aberdeen, 1920	Aberdeen . 1917	S.	122 8	22 2	12 4	91	226	57	×Richard Irvin, jun., The Grove, Preston Park, North Shields.
139216	Dorinda	M.G.K.D	Fleetwood, 1917	Dundee . 1917	S.	128 8	23 0	12 6	105	270	87	Active Fishing Co., Lim., Dock Street, Fleetwood. *Joseph A. Marr, 26, Esplanade, Fleetwood.*
136786	Dorington Court.	G.D.M.R	London, 1915	Stockton . 1915	S.	389 6	53 4	26 4	3032	4818	419	Court Line Lim., 1, Leadenhall St., London, E.C.3. *Frank W. Saunders, same address.*
115343	Doris	..	Liverpool, 1902	Northwich . 1902	S.	74 3	19 4	9 5	72	122	18	J. & R. Stone, Lim., 34, Castle Street, Liverpool. *George Holbrook, 7, Clayford Crescent, Stoneycroft, Liverpool.*

* Formerly the "W. Grant Morden." † Formerly "H.M.S. Wexford." ‡ Formerly the "George Coulston." †† Formerly the "Ben Ardna" and "William Barlow." § Formerly the "Doricstar." ‖ Turbines. ** Formerly the "Happy Days."

Digitized by Google

164083	Dornoch .	G.Y.X.D	Glasgow, 1930 .	Port Glasgow	1930	S.	[illegible]	[illegible]	[illegible]	[illegible]	25	9	2708	4445	407	Dornoch Shipping Co., Lim., 78, Saint Vincent St., Glasgow. *James S. Thomson, same address.*
130288	Dorothea D. .	..	St. Catherines, Ont., 1914.	Stromness, Ont.	1914	W.	57	9	14	0	7	0	31	45	3	Thomas H. Lowe, Port Dover, Ont.
111371	*Dorothy .	M.D.M.Q	Cowes, 1900 .	Cowes .	1898	S.	88	8	11	4	6	2	30	52	15	George J. Marvin, "Streatham," Newport Rd., Cowes, I. of Wight.
110990	Dorothy .	..	Glasgow, 1903 .	Hamilton Hill, Glasgow.	1901	S.	65	6	18	4	9	2	38	94	16	J. Hay & Sons, Lim., 45, Renfield St., Glasgow, C.2. *John Hay, same address.*
111980	Dorothy .	..	Victoria, B.C., 1911 .	Vancouver, B.C.	1902	W.	42	5	10	2	4	8	13	20	9	Island Tug & Barge Co., Lim., Foot Fort Street, Victoria, B.C.
125956	Dorothy Gray	..	Peterhead, 1908 .	Aberdeen .	1908	S.	115	3	22	0	12	3	76	199	75	Richard Irvin & Sons, Lim., North Shields. *Sir John H. Irvin, K.B.E., Albert Quay, Aberdeen.*
145723	†Dorothy Lambert	..	Fleetwood, 1930 .	South Bank-on-Tees.	1923	S.	130	3	24	0	12	9	114	299	99	Saxon Steam Trawlers, Lim., Station Rd., Fleetwood. *William W. Brierley, c/o New Docks Steam Trawling Co. (F.D.) Lim., Siding Rd., Fleetwood.*
130284	Dorothy May	..	Goderich, Ont., 1929 .	Port Dalhousie, Ont.	1912	W.	53	1	15	0	9	1	29	55	19	William L. Forrest, Goderich, Ont.
122497	Dorothy N. .	..	Chatham, N.B., 1907 .	Newcastle, N.B.	1907	W.	69	0	17	8	5	3	29	46	12	Newcastle Steamboat Co., Lim., Newcastle, N.B.
161129	Dorothy Rose	M.P.Q.K	Liverpool, 1929 .	Glasgow .	1929	S.	250	0	37	2	16	4	946	1600	178	Richard Hughes & Co. (Liverpool), Lim., G 20, Exchange Bldgs, Liverpool. *Thomas J. Tierney, 9, Greenbank Drive, Sefton Park, Liverpool.*
145985	Dorrien Rose	M.L.D.W	Liverpool, 1922 .	Paisley .	1922	S.	210	4	33	2	12	9	563	1039	120	Richard Hughes & Co. (Liverpool), Lim., G 20, Exchange Bldgs., Liverpool. *Thomas J. Tierney, 9, Greenbank Drive, Sefton Park, Liverpool.*
98096	Dorunda .	M.Q.F.Z	London, 1890 .	Blackwall .	1890	I.	85	2	19	1	10	2	2	102	70	Mrs. Bridget C. Lamey, 1, The Esplanade, New Ferry, Cheshire. *William H. Lamey, 16, South Castle St., Liverpool.*
94140	Doto .	..	Napier, N.Z., 1898	Brisbane .	1891	I.	58	0	12	2	5	7	10	29	16	George J. Robertson, Auckland, N.Z.
164306	Dotterel .	M.M.B.X	Liverpool, 1936	Burntisland .	1936	S.	262	0	40	0	15	7	580	1385	164	British & Continental Steamship Co., Lim., 18, Chapel St., Liverpool. *Reginald C. Wilson, same address.*
148888	Douglas. .	..	Glasgow, 1926 .	Bowling, Nr. Glasgow.	1926	S.	72	0	18	4	9	0	42	108	32	Warnock Bros., Lim., 30, Abercorn St., Paisley. *James Warnock, 85, Gartmore Rd., Paisley.*
122958	Douglas. .	G.J.W.D	Goole, 1907 .	Port Glasgow .	1907	S.	286	6	32	1	13	6	418	950	229	London Midland & Scottish Railway Co., Euston Station, London, N.W.1. *Owen G. Roberts, same address.*
93503	Douglas. .	..	Sydney, N.S.W., 1886	Grafton, N.S.W.	1884	I.	47	8	9	2	4	4	9	13	12	George Spears, Sydney, N.S.W.
137908	Douglas L. .	..	Toronto, 1918 .	Loring, Ont. .	1917	W.	41	0	10	3	3	7	9	13	1	Pakesley Lumber Co., Lim., Midland, Ont.
126002	‡Douglas M. .	..	Southampton, Ont., 1916	Buffalo, N.Y., U.S.A.	1896	S.	71	4	17	0	6	2	39	58	14	Leyland Matheson, Southampton, Ont.
124216	Douro . .	..	Glasgow, 1907 .	Dumbarton .	1907	S.	90	5	21	1	6	3	39	87	8	Irrawaddy Flotilla Co., Lim., 95, Bothwell St., Glasgow, C.2. *Robert Galloway, same address.*
108465	Douro . .	M.G.J.W	Grimsby, 1897 .	Hull . .	1897	I.	96	0	20	5	11	0	63	152	45	Trawlers (White Sea and Grimsby), Lim., Fish Docks, Grimsby. *James N. Bacon, Westland Corner, 36, Bargate, Grimsby.*
119237	Dover . .	..	Hobart, Tas., 1905 .	Port Cygnet, Tas.	1905	W.	104	2	21	4	9	2	52	115	35	Huon Channel and Peninsula Steam Ship Co., Proprietary, Lim., Hobart, Tasmania.
139327	Downs . .	..	Hull, 1918 . .	(a)	(a)	W.	43	7	11	8	4	0	7	17	11	×William J. A. Hale, 120-124, High St., Tooting, London, S.W.17.
148142	Downshire .	M.N.D.K	Belfast, 1925 .	Bowling .	1925	S.	147	0	24	6	10	0	163	398	59	East Downshire Steamship Co., Lim., Dundrum, Co., Down. *Richard Mailland, same address.*
146485	Draco . .	G.F.Q.B	Hull, 1922 .	Aberdeen .	1922	S.	274	7	39	3	18	5	1177	2018	291	Ellermans Wilson Line, Lim., Kingston-upon-Hull. *Hubert S. Holden, Commercial Road, Hull.*
155296	§Drag . .	..	Montreal, 1930 .	Buffalo, N.Y., U.S.A.	1893	S.	80	0	20	9	8	3	21	107	19	Thomas C. Simpson 472, Grosvenor Avenue, Westmount, Montreal.
95864	Dragon . .	..	Hong Kong, 1893 .	Kowloon .	1893	S.	89	8	17	0	9	4	39	97	35	Peninsular and Oriental Steam Navigation Co., 122, Leadenhall Street, London.

* Formerly the "Manitor."   † Formerly the "Oyama."   ‡ Foreign name "Alert."   § Formerly the "John M. Hutchinson."

Digitized by Google

Official No.	Name of Ship.	International Code Signal (Visual).	Port and Year of Registry.	Where and When Built.	Material.	Dimensions. Length. ft. 10ths	Breadth. ft. 10ths	Depth of Hold. ft. 10th.	Registered Tonnage. Net Tonnage.	Gross Tonnage.	Horse Power of Engines.	Owner, or Part Owner, and Manager (if recorded). × Signifies *Managing Owner*. Italics signify *Manager*.
122820	Draig Goch	..	Carnarvon, 1914	Kirkintilloch . 1913	S.	69 0	16 0	6 8	9	43	26	W. Bate & Co., Lim., 20, Redcross St., Liverpool. *Edward Tyson, same address.*
137656	Drainie	..	Inverness, 1921	Fraserburgh . 1918	W.	87 7	19 7	9 7	33	92	43	William Campbell, Fernbank, Queen St., Lossiemouth. *James H. Glennie, Lossiemouth.*
129797	*Drakedene	M.D.R.V	London, 1924	Newcastle-on-Tyne. 1912	S.	240 0	33 5	15 4	678	1289	201	Drakelow Steamship Co., Lim., 66, Bute St., Cardiff. *Philip E. Bethell, same address.*
133551	†Drakelow	G.F.X.V	London, 1920	Blyth . 1914	S.	255 0	38 3	17 0	1021	1735	224	Drakelow Steamship Co., Lim., 66, Bute St., Cardiff. *Philip E. Bethell, same address.*
139233	Drakepool	G.K.X.Q	West Hartlepool, 1924	Stockton-on-Tees 1924	S.	390 0	55 5	26 4	2994	4838	437	Pool Shipping Co., Lim., West Hartlepool, Durham. *William Ropner, same address.*
143695	Dramatist	G.D.V.Y	Liverpool, 1920	Scotstoun, Glasgow. 1920	S.	410 0	52 3	30 5	3423	5443	‡2500	Charente Steam Ship Co., Lim., Mersey Chambers, Liverpool. *Charles Blackburn, same address.*
154908	Dramis	..	Sorel, P.Q., 1930	Sorel . 1930	S.	76 2	20 1	8 0	7	109	28	Les Chantiers Manseau Lte., 60, rue du Roi, Sorel, P.Q.
162393	Drangey	..	Grimsby, 1935	Selby . 1934	S.	156 0	25 9	14 1	237	434	110	Rinovia Steam Fishing Co., Lim., Humber Bank, Fish Docks, Grimsby. *Joseph G. Little, 74, Weelsby Rd., Grimsby.*
123386	Dreadnought	..	Aberdeen, 1907	Aberdeen . 1907	S.	103 5	21 3	10 5	61	150	61	×George Brown, 21, Gosford Rd., Port Seton, East Lothian.
135984	Dredger No. 2.	..	Hull, 1932	Bill Quay-on-Tyne 1913	S.	125 0	28 7	11 8	137	350	64	London & North Eastern Railway Co., Marylebone, London. *Albert Tulip, London & North Eastern Railway, Dock Offices, Hull.*
114914	Dredger No. 10	..	Preston, 1907	Port Glasgow . 1906	S.	165 0	32 1	12 9	297	554	83	The Mayor, Aldermen and Burgesses of the Borough of Preston, Town Hall, Preston. *James Barron, Dock Office, Preston.*
125497	§Dreel Castle	..	Buckie, 1924	Alloa . 1908	S.	86 3	18 6	8 9	33	97	32	×James Barrie, 4, Robert Street, Buckie.
136619	Drift Fisher	..	Wick, 1924	Lowestoft . 1916	W.	84 6	19 5	10 2	41	96	32	Alexander Stewart, Iresgoe, Thrumster, Caithness. *Donald Anderson, Fish Market, Wick.*
136363	Dromaine	M.G.T.Q	Belfast, 1917	Alloa . 1917	S.	112 9	21 1	8 9	83	234	36	Howden's Lim., Dunluce St., Larne, Co. Antrim. *William K. Harbinson, same address.*
145586	‖Dromara	M.K.S.D	Belfast, 1934	E. Cowes . 1921	S.	181 0	29 4	11 4	291	723	98	John Kelly Lim., Station St., Belfast. *Capt. William Clint, same address.*
160859	Dromio	G.T.V.Z	Hull, 1929	Beverley . 1929	S.	140 9	25 5	14 1	143	380	99	Hull Northern Fishing Co., Lim., St. Andrew's Dock, Hull. *Frank O. Hellyer & Owen S. Hellyer, same address.*
143691	Dromore	G.D.S.F	Liverpool, 1920	West Hartlepool 1920	S.	360 0	52 0	24 6	2359	4096	547	Johnson Warren Lines, Lim., Royal Liver Building, Liverpool, 3. *Robert Sargeant, same address.*
143836	Dromore Castle	G.N.W.R	London, 1919	Greenock . 1919	S.	400 3	52 3	28 5	3199	5242	517	Union Castle Mail Steamship Co., Lim., 3 & 4, Fenchurch Street, London, E.C.3. *Isaac J. Newcombe & Arthur H. Milbourne, same address, and Frederick C. V. Yarrow, Canute Rd., Southampton.*
92866	Drudge	M.K.T.F	London, 1921	Newcastle-on-Tyne. 1887	S.	125 0	35 2	12 5	272	418	52	×George L. Round, 121, Sealby Rd., Scarborough, Yorks.
121286	Druid	..	Glasgow, 1906	Kirkintilloch . 1906	S.	66 5	17 9	8 5	39	89	17	J. Hay & Sons, Lim., 45, Renfield St., Glasgow, C.2. *John Hay, same address.*
112393	Druid	C.G.S.W	Ottawa, Ont., 1902	Paisley . 1902	S.	160 0	30 1	12 5	193	503	59	Hon. the Minister of Marine & Fisheries for Canada.
149997	Druid Stoke	M.P.R.G	Bristol, 1929	Bristol . 1929	S.	145 0	26 7	11 3	249	436	66	Osborn & Wallis, Lim., Hotwells Dock, Bristol. *Ivor D. Osborn, same address.*
148079	Drumahoe	..	Montreal, 1926	Londonderry . 1924	S.	252 0	42 5	18 0	1126	1902	117	Huron Steamships Lim., Port Colborne, Ont.
108674	Drumblair	..	Aberdeen, 1900	Montrose . 1900	S.	114 7	21 7	12 0	79	196	58	×Alexander G. L. Meff, Commercial Quay, Aberdeen.

* Formerly the "Emsworth Manor" and "Elvet." † Formerly the "Brompton Manor," "Warsawa" and "Aydon." ‖ Formerly the "Rayleigh." ‡ S.H.P. § Formerly the "Terfrid."

Digitized by Google

146263	Drumlough	M.K.V.T	Glasgow, 1921	Rutherglen, Glasgow.	1921	S.	180	[illegible]	22	6	9	9	113	311	63	British Isles Coasters, Lim., Lloyd's Wharf, Cardigan. *William G. James, Ivy House, Llangranog, Cardiganshire.*
143946	Drummer	G.T.V.J	Grimsby, 1932	Middlesbrough	1914	S.	138	7	23	5	12	8	117	297	61	Consolidated Fisheries Lim., Auckland Rd., Fish Docks, Great Grimsby. *Sir John D. Marsden, Bt., same address.*
138984	Drummer Boy	..	Grimsby, 1927	Selby	1916	S.	115	8	21	5	11	6	91	209	51	Sir Thomas Robinson & Son (Grimsby), Lim., Fish Docks, Grimsby. *Frank W. Robinson, same address.*
135993	Drusilla	..	Aberdeen, 1934	Middlesbrough	1914	S.	125	0	23	5	12	4	97	250	85	North Star Steam Fishing Co., Lim., Regent Rd., Aberdeen. *John A. Harrow, same address.*
142008	Dryburgh	M.J.R.N	Leith, 1919	Campbeltown	1919	S.	230	0	35	8	15	5	676	1289	135	George Gibson & Co., Lim., 64, Commercial Street, Leith. *Hugh C. Somerville, same address.*
141001	Du Chêne	..	Sorel, Que., 1935	Leclercville, Que.	1918	W.	43	0	11	7	5	7	15	24	4	Les Chantiers Manseau Ste., Sorel, P.Q.
138996	Du Val	..	Chatham, N.B., 1913	Campbellton, N.B.	1910	W.	53	0	18	0	3	0	18	28	3 Pa.	Restigouche Log Driving and Boom Co., Campbellton, N.B.
117516	*Dublin	M.F.Q.C	Belfast, 1928	Paisley	1904	S.	200	0	29	0	11	3	283	711	155	R. & D. A. Duncan, Lim., Belfast. *Capt. William Clint, Station St., Belfast.*
108072	Duchess	..	Auckland, 1931	Govan	1897	S.	133	6	26	0	10	3	137	314	81	Duchess Steamship Co., Lim., Auckland, N.Z.
119043	Duchess	..	Fremantle, W.A., 1905	Perth, W.A.	1893	W.	73	1	18	0	4	8	39	71	17Pa.	Alf E. Tilley & Co., Ltd., Fremantle.
147885	Duchess (The)	M.L.V.K	Glasgow, 1924	South Shields	1924	S.	190	0	29	7	12	1	355	798	130	J. Hay & Sons, Lim., 45, Renfield St., Glasgow, C.2. *John Hay, same address.*
102851	†Duchess Doreen.	..	London, 1894	Hampton Wick	1894	W.	64	3	13	4	4	3	20	30	6	River Severn Services, Lim., 36, Lowesmoor, Worcester. *Richard R. Fairbairn, same address.*
121333	Duchess of Argyll.	..	Glasgow, 1906	Dumbarton	1906	S.	250	0	30	1	10	1	238	593	‡399	Caledonian Steam Packet Co., Lim., 302, Buchanan St., Glasgow. *Charles A. Bremner, c/o The Caledonian Steam Packet Co., Lim., Gourock.*
160505	Duchess of Atholl.	G.N.T.S	London, 1928	Dalmuir	1928	S.	582	0	75	2	41	7	11872	20119	18000 ‡ §	Canadian Pacific Ry., Co., Montreal. *Sir George M. Brown, K.B.E., 62/5, Charing Cross, London, S.W.1.*
160482	Duchess of Bedford.	G.N.T.V	London, 1928	Clydebank	1928	S.	581	9	75	2	41	7	11887	20123	18000 ‡ ‖	Canadian Pacific Ry., Co., Montreal. *Sir George M. Brown, K.B.E., 62/5, Charing Cross, London, S.W.1.*
106903	†Duchess of Cornwall.	M.J.Q.F	Southampton, 1921	Whiteinch	1896	S.	185	5	22	1	8	6	127	302	140Pa.	Southampton, Isle of White & South of England Royal Mail Steam Packet Co., Lim., Western Esplanade, Southampton. *Charles C. Sharp, same address.*
115767	Duchess of Fife	..	Glasgow, 1903	Govan	1903	S.	210	3	25	0	8	5	138	336	150Pa.	Caledonian Steam Packet Co., Ltd., 302, Buchanan Street, Glasgow. *Charles A. Bremner, c/o The Caledonian Steam Packet Co., Lim., Gourock.*
161968	Duchess of Hamilton.	..	Glasgow, 1932	Glasgow	1932	S.	262	0	32	1	10	1	314	795	‡578	Caledonian Steam Packet Co., Lim., 302, Buchanan Street, Glasgow. *Charles A. Bremner, same address.*
161921	Duchess of Montrose.	..	Glasgow, 1930	Dumbarton	1930	S.	262	0	32	0	10	2	314	806	‡420	Caledonian Steam Packet Co., Lim., 302, Buchanan Street, Glasgow. *Charles A. Bremner, Steamboat Office, Gourock.*
131994	Duchess of Norfolk.	M.B.Q.N	Portsmouth, 1911	Partick	1911	S.	190	0	26	1	8	7	154	381	180Pa.	Southern Railway Co., Waterloo Station, London. *Reginald P. Biddle, Southern Rlwy., Southampton Docks.*
160631	Duchess of Richmond.	G.S.V.R	London, 1929	Clydebank	1928	S.	581	9	75	2	41	7	11821	20022	19000 ‡ ‖	Canadian Pacific Railway Co., Montreal. *Sir George M. Brown, K.B.E., 62/65, Charing Cross, London, S.W.1.*
104622	Duchess of Rothesay.	..	Glasgow, 1895	Clydebank	1895	S.	225	6	26	1	8	6	127	338	137Pa.	Caledonian Steam Packet Co., Lim., 302, Buchanan Street, Glasgow. *Charles A. Bremner, c/o The Caledonian Steam Packet Co., Lim., Gourock.*
161202	Duchess of York.	G.S.Y.N •	London, 1929	Clydebank	1929	S.	581	9	75	2	41	7	11822	20021	19000 ‡ ‖	Canadian Pacific Railway Co., Montreal. *Sir George M. Brown, K.B.E., 62/65, Charing Cross, London, S.W.1.*

* Formerly the "Cardigan Coast." † Formerly the "Duchess of York." ‡ Turbines. § S.H.P. ‖ B.H.P.

Digitized by Google

Official No.	Name of Ship.	International Code Signal (Visual).	Port and Year of Registry.	Where and When Built.	Material.	Dimensions. Length.	Dimensions. Breadth.	Dimensions. Depth of Hold.	Registered Tonnage. Net Tonnage.	Registered Tonnage. Gross Tonnage.	Horse Power of Engines.	Owner, or Part Owner, and Manager (if recorded). ×Signifies *Managing Owner.* Italics signify *Manager.*
						ft. 10ths	ft. 10ths	ft. 10ths				
63254	Duddon	..	Liverpool, 1870	Belfast . 1866	I.	94 4	18 1	9 3	27	107	50 Pa.	Wm. I. Barratt, Hodbarrow, Millom, Cumberland. *S. P. Wilson, Steel Green, Millom.*
161136	Dudley Rose	M.C.T.N	Liverpool, 1929	Glasgow . 1929	S.	250 0	37 2	16 4	946	1600	178	Richard Hughes & Co. (Liverpool), Lim., G 20, Exchange Bldgs., Liverpool. *Thomas J. Tierney, 9, Greenbank Drive, Sefton Park, Liverpool.*
116896	Dufferin	..	Halifax, N.S., 1905	Shelburne, N.S. 1905	W.	108 0	25 0	8 6	99	211	42	Hochelaga Shipping & Towing Co., Lim., 103, Upper Water St., Halifax, N.S.
148937	Duke (The)	M.N.V.R	Glasgow, 1927	Troon . 1927	S.	190 2	30 1	12 1	387	820	87	J. Hay & Sons, Lim., 45, Renfield St., Glasgow, C.2. *John Hay, same address.*
128316	Duke of Argyll	..	Lancaster, 1928	Dumbarton . 1928	S.	349 1	53 1	18 5	1585	3814	*810	London Midland & Scottish Railway Co., Euston Station, London, N.W.1. *Owen G. Roberts, same address.*
104431	Duke of Devonshire.	..	Southampton, 1936	Blackwall . 1896	S.	175 0	20 6	8 2	107	257	100 Pa.	×Alexander R. Taylor, 35, Torwood St., Torquay, Devon.
128315	Duke of Lancaster.	..	Lancaster, 1928	Dumbarton . 1928	S.	349 1	53 1	18 5	1586	3814	*810	London Midland & Scottish Railway Co., Euston Station, London, N.W.1. *Owen G. Roberts, same address.*
76295	Duke of Normandy.	..	Jersey, 1903	Dartmouth . 1903	S.	73 8	17 2	8 2	22	66	20	States of Jersey. *John E. Le Boutillies, Juré-Justiues, Jersey.*
128317	Duke of Rothesay.	..	Lancaster, 1928	Dumbarton . 1928	S.	349 0	53 1	18 5	1586	3812	*810	London Midland & Scottish Railway Co., Euston Station, London, N.W.1. *Owen G. Roberts, same address.*
128318	Duke of York	G.Y.K.V	Lancaster, 1935	Belfast . 1935	S.	339 2	52 2	17 9	1547	3743	*1495	London Midland & Scottish Railway Co., Lim., Euston Station, London, N.W.1. *Owen G. Roberts, same address.*
143904	†Dulcibelle	..	Aberdeen, 1928	Aberdeen . 1918	S.	115 4	22 1	12 1	81	203	57	×Alexander Bruce, 21, Devanha Gardens, E., Aberdeen.
162564	Dulwich	G.T.R.B	London, 1931	Stockton-on-Tees 1931	S.	366 4	52 0	24 7	2418	4036	368	Britain Steamship Co., Lim., Regis House, King William St., London, E.C.4. *Daniel Luke, same address.*
161585	Dumfries	G.Y.L.T	Newcastle, 1935	Newcastle-on-Tyne. 1935	S.	416 3	55 2	26 0	3061	5149	442	B. J. Sutherland and Co., Lim., 38, Sandhill, Newcastle-on-Tyne. *Sir Arthur M. Sutherland, Bart., K.B.E., same address.*
132472	Dumosa	V.J.C.Q	Melbourne, 1920	Williamstown . 1919	S.	331 0	47 9	23 6	1941	3351	333	James Paterson & Co. Proprietary Lim., Collins St., Melbourne, Victoria.
121008	Dun Ængus	..	Galway, 1912	Dublin . 1912	S.	120 8	24 1	9 2	89	234	94	Galway Bay Steamboat Co., Lim., 19, Eyre Square, Galway. *Sinan Meskell, New Docks, Galway.*
136370	Dunaff Head	G.N.W.F	Belfast, 1918	Belfast . 1918	S.	390 4	51 8	29 8	3278	5258	536	Ulster Steamship Co., Lim., Head Line Bldgs., Victoria St., Belfast. *Richard G. Heyn, same address.*
70319	Dunara Castle	G.F.N.V	Glasgow, 1929	Port Glasgow . 1875	I.	180 4	24 5	12 5	195	457	130	McCallum Orme & Co., Lim., 45, Union St., Glasgow. C.1. *Hugh C. Young, same address.*
128110	‡Dunavon	M.C.W.K	Grangemouth, 1931	Aberdeen . 1908	S.	125 3	21 1	8 8	88	235	56	×John M. Hogg, Charing Cross, Grangemouth.
136159	§Duncan McRae	G.S.K.X	Milford, 1930	Beverley . 1919	S.	125 5	23 5	12 7	127	290	86	Milford Steam Trawling Co., Lim., The Docks, Milford Haven. *Harry E. Rees, same address.*
102007	Duncannon	..	Bathurst, 1920	Greenock . 1909	S.	130 3	20 5	8 4	79	157	56	United Africa Co., Lim., Africa House, Kingsway, London, W.C.2. *Ernest A. Enfield, same address.*
133646	‖Duncarron	M.F.C.Z	Grangemouth, 1933	Aberdeen . 1914	S.	165 6	25 2	9 7	194	478	81	×John M. Hogg, Charing Cross, Grangemouth.
139887	**Dundarg	..	Fraserburgh, 1926	Lowestoft . 1919	S.	86 2	18 5	9 3	41	96	42	×James R. Duthie, 21, Dingwall St., Rosehearty, Aberdeen.

* Turbines. † Formerly the "Barnard Boyle." ‡ Formerly the "Quickthorn" and "Spurnpoint." § Formerly the "Callancroft." ‖ Formerly the "Whinhill." ** Formerly the "Leonard Boyle."

Digitized by Google

130129	*Dundas	..	Grangemouth, 1925	Slikkerveer	1919	S.	11[illegible]	0	[illegible]	[illegible]	[illegible]	[illegible]	[illegible]	[illegible]	[illegible]	[illegible]
145519	†Dundas	C.Y.K.Z	Montreal, 1925	Wallsend-on-Tyne	1923	S.	252	0	42	5	16	0	1119	1901	170	[illegible] Montreal.
144718	Dundee	G.W.R.S	Dundee, 1934	Dundee	1934	S.	283	8	42	1	15	8	625	1541	276	Dundee Perth & London Shipping Co., Lim., 26, East Dock St., Dundee. *Ralph C. Cowper, same address.*
72550	Dundee	..	Granton, 1920	Renfrew	1875	I.	149	3	27	1	7	1	160	264	80 Pa.	William Denny & Bros., Lim., Leven Shipyard, Dumbarton. *James A. Litts, Hawes Pier, South Queensferry, West Lothian.*
144297	Dundrum Castle.	G.N.W.T	London, 1919	Greenock	1919	S.	400	3	52	3	28	5	3214	5259	517	Union-Castle Mail Steamship Co., Lim., 3 & 4, Fenchurch St., London, E.C.3. *Isaac J. Newcombe & Arthur H. Milbourne, same address, and Frederick C. V. Yarrow, Canute Rd., Southampton.*
136462	Dundula	V.J.C.R	Melbourne, 1926	Naval Dockyard, Cockatoo Island, Sydney, N.S.W.	1919 to 1920	S.	331	0	47	9	23	5	1936	3844	231	Adelaide Steamship Co., Lim., Adelaide, S.A.
127306	Dunedin	..	Banff, 1910	Banff	1910	W.	86	6	19	0	8	8	32	78	30	×Stanley Paterson, 26, Shore, Macduff, Banffshire.
127816	Dunedin	Z.M.G.Y	Dunedin, 1914	Port Chalmers	1914	S.	125	7	25	0	12	3	125	345	500	Otago Harbour Board, Dunedin, N.Z.
88778	‡Dunelm	..	Newcastle, 1884.	North Shields	1883	I.	115	2	19	7	10	0	2	165	60 Pa.	France Fenwick Tyne & Wear Co., Lim., Mercantile Chambers, Newcastle-on-Tyne. *John E. Dawson, same address.*
160768	Dunelmia	G.N.T.J	West Hartlepool, 1929	West Hartlepool	1929	S.	421	8	54	2	27	2	3220	5207	494	Metcalfe Shipping Co., Lim., West Hartlepool. *John Metcalfe, Church St., West Hartlepool.*
99078	§Dunera II	M.Q.C.B	London, 1892	North Shields	1892	I.	86	0	19	1	9	9	3	91	80	Blyth Tug Co., Lim., 1, Sea View, Blyth. *Joseph Lawson & Frank Batey, Mercantile Chambers, Quayside, Newcastle.*
136214	‖Dungeness	M.F.Q.D	Hull, 1928.	Selby	1914	S.	125	2	22	5	12	2	103	263	78	Trident Steam Fishing Co., Lim., St. Andrews Dock, Hull. *George A. Ledger, "Bona," Hull Rd., Cottingham, E. Yorks.*
163853	Dunkerton	M.B.T.V	Bristol, 1934	Troon	1934	S.	148	0	28	1	11	4	182	505	62	Bristol Sand & Gravel Co. Lim., 129, Redcliff St., Bristol. *Frederick E. Peters, same address.*
117580	Dunleary	M.D.G.Z	Irvine, 1935	Pointhouse	1905	S.	159	9	26	1	10	4	193	480	96	Arran Shipping Co., Lim., The Harbour, Irvine, Ayrshire. *John Campbell, same address.*
109023	**Dunleith	M.C.J.Y	Poole, 1936	Paisley	1896	S.	140	0	21	1	9	8	111	292	45	×Eric C. Burden, Fairhaven, Orchard Ave., Parkstone, Dorset.
118490	Dunluce Castle	G.L.W.N	London, 1904	Belfast	1904	S.	475	5	56	9	31	7	4999	8131	965	Union Castle Mail Steamship Co., Lim., 3 & 4, Fenchurch St., London. *Isaac J. Newcombe & Arthur H. Milbourne, same address, and Frederick C. V. Yarrow, Canute Rd., Southampton.*
129046	††Dunmoir	M.D.B.Z	Grangemouth, 1936	Bill Quay-on-Tyne.	1909	S.	170	2	27	5	10	7	254	562	98	×John M. Hogg, Charing Cross, Grangemouth.
101027	Dunmore	V.J.K.Z	Sydney, N.S.W., 1891	Blackwall, N.S.W.	1891	W.	130	5	25	6	10	8	171	277	70	South Coast Road Metal Quarries, Lim., Challis House, Sydney, N.S.W.
109588	‡‡Dunmore Head.	G.K.X.L	Belfast, 1924	Leith	1898	S.	246	2	37	6	20	5	1056	1682	137	Ulster Steamship Co., Lim., Head Line Buildings, Victoria St., Belfast. *Richard G. Heyn, same address.*
136188	Dunnet.	M.G.D.N	Hull, 1914.	Selby	1914	S.	112	2	22	5	12	4	79	205	49	Hull Steam Fishing and Ice Co., Lim., Hull. *Charles H. Emerson, St. Andrew's Dock, Hull.*
145844	§§Dunnet Head	M.K.Y.D	Leith, 1925	Southampton	1921	S.	155	7	26	2	11	4	223	515	70	A. F. Henry & MacGregor, Lim., 11, Dock Place, Leith. *Alexander F. Henry & John MacGregor, same address.*
136144	Dunraven Castle.	..	Swansea, 1917	South Bank-on-Tees.	1917	S.	125	5	23	4	12	8	107	276	87	Consolidated Fisheries, Lim., Fish Docks, Grimsby. *Sir John D. Marsden, Bt., Haverthwaite, Grimsby.*
147913	Dunrobin	G.K.T.S	Glasgow, 1924	Port Glasgow	1924	S.	404	9	53	0	27	6	3192	5041	410	Scottish Navigation Co., Lim., 165, St. Vincent St., Glasgow. *Laurence Glen, same address.*

* Foreign name "Atlantic." † Formerly the "Glencassie." ‡ Formerly the "J. C. Stevenson." § Formerly the "Dunera." ‖ Formerly the "Sea Ranger." ** Formerly the "Joseph Fisher."
†† Formerly the "Lowick," "Continental Trader" and "Steersman." ‡‡ Formerly the "Reval." §§ Formerly the "St. Senan."

Digitized by Google

Official No.	Name of Ship.	International Code Signal (Visual)	Port and Year of Registry.	Where and When Built.	Material.	Dimensions. Length. ft. 10ths	Dimensions. Breadth. ft. 10ths	Dimensions. Depth of Hold. ft. 10ths	Registered Tonnage. Net Tonnage.	Registered Tonnage. Gross Tonnage.	Horse Power of Engines.	Owner, or Part Owner, and Manager (if recorded). × Signifies *Managing Owner.* Italics signify *Manager.*
161013	Dunsley	G.J.Y.N	Whitby, 1929	Sunderland, 1929	S.	360 2	50 0	23 1	2317	3862	339	Headlam & Sons Steamship Co., Lim., 43, Flowergate, Whitby. *William Headlam, same address.*
146308	Dunstaffnage	G.C.J.W	Glasgow, 1922	Port Glasgow, 1922	S.	384 9	52 0	26 7	2867	4525	489	Scottish Navigation Co., Lim., 165, St. Vincent St., Glasgow. *Laurence Glen, same address.*
147297	*Dunstan	G.Y.F.K	Liverpool, 1935	Port Glasgow, 1925	S.	404 9	53 0	27 6	3266	5149	477	Booth Steamship Co., Lim., Cunard Building, Liverpool. *John W. Booth, Westwood, Brimstage, Cheshire.*
146084	†Dunstanburgh	M.K.T.Z	Newcastle, 1921	Stettin, 1912	S.	236 2	32 5	13 7	476	1095	206	Tyne-Tees Steam Shipping Co., Lim., 25, King St., Newcastle-on-Tyne. *Frederick Whittock, same address.*
128012	Dunster Castle	..	Melbourne, 1911	Garston, Lancs., 1909	S.	95 0	20 1	7 6	62	155	31	George Bell, Melbourne, Victoria.
67528	‡Dunvegan	M.P.Q.Y	Aberdeen, 1887	Aberdeen, 1872	I.	181 1	28 0	14 5	375	632	80	Monroe Bros., Lim., 15, Brunswick St., Liverpool. *Robert Monroe, same address.*
140578	Duquesa	G.P.D.T	Liverpool, 1918	Hartlepool, 1918	S.	429 0	61 3	38 6	5400	8651	1076	Furness-Houlder Argentine Lines, Lim., 53, Leadenhall St., London, E.C.3. *William P. Watson, same address.*
111295	Durban	..	Hull, 1913	Renfrew, 1900	S.	139 9	28 1	10 1	157	322	45	London & North Eastern Railway Co., Marylebone, London. *Albert Tulip, Dock Offices, Hull.*
149998	Durdham	M.P.T.C	Bristol, 1930	Ayr, 1930	S.	145 5	27 1	11 4	176	477	62	Bristol Sand & Gravel Co., Lim., 129, Redcliff St., Bristol. *Frederick E. Peters, same address.*
151985	Dureenbee	V.J.Q.S	Sydney, N.S.W., 1923	Newcastle, N.S.W., 1919	S.	117 0	22 1	11 7	77	223	68	Cam & Sons, Lim., 1, Banks St., Pyrmont, Sydney, N.S.W.
132103	Durga	M.D.N.Z	Aberdeen, 1936	Middlesbrough, 1911	S.	117 4	21 5	11 7	83	216	76	×Alexander A. Davidson, Commercial Quay, Aberdeen.
137205	Durgan	..	Hull, 1936	Falmouth, 1919	.	70 6	16 0	6 6	8	57	23	Peter Foster & Co., Lim., 31 & 32, High St., Hull. *Peter Foster, same address.*
148801	Durham	..	North Shields, 1926	Dartmouth, 1926	W.	49 0	12 0	4 2	13	20	5	Tyne Improvement Commissioners, Newcastle-on-Tyne. *Richard Aughton, Berwick St., Newcastle-on-Tyne.*
118387	Durham Castle	G.L.W.C	London 1904	Govan, 1904	S.	475 4	56 7	31 6	5077	8240	1000	Union-Castle Mail Steamship Co., Lim., 3 & 4, Fenchurch St., London, E.C.3. *Isaac J. Newcombe & Arthur H. Milbourne, same address, and Frederick C. V. Yarrow, Canute Rd., Southampton.*
131864	§Durham Coast	M.D.R.K	Liverpool, 1919	Goole, 1912	S.	215 0	32 0	12 3	328	783	210	Coast Lines, Lim., London House, 3, New London St., London, E.C.3. *Sir Alfred H. Read, same address.*
145459	‖Duris	M.K.V.J	Newcastle, 1921	South Bank-on-Tees, 1918	S.	170 2	30 0	15 7	283	671	94	W. R. Carpenter & Co., Lim., O'Connell St., Sydney, N.S.W. *Walter R. Carpenter, same address.*
152015	**Durour	..	Tulagi, 1926	Zaltbommel, Holland, 1914. Reconstructed:— Sliedrecht, Holland, 1920	S.	180 0	36 0	12 0	463	820	72	W. R. Carpenter & Co. (Solomon Is.), Lim., 19, O'Connell St., Sydney, N.S.W,
148224	††Durraween	V.J.Q.Y	Sydney, N.S.W., 1929	Collingwood, Ont., 1919	S.	125 7	23 5	12 7	122	271	62	Red Funnel Trawlers Lim., No. 5 Wharf, Woolloomooloo Bay, Sydney, N.S.W.
130047	Dusty Miller	..	Yarmouth, 1924	Lowestoft, 1911	W.	82 3	17 8	8 8	33	73	20	×Henry G. Woodhouse, 3, May Cottages, Winterton, Norfolk.
125356	Duthies	..	Fraserburgh, 1914	Sandhaven, 1914	W.	88 7	19 4	9 6	38	89	27	×George Walker, 119, Shore Street, Fraserburgh.
119624	Dutiful	..	Peterhead, 1907	Dundee, 1907	S.	87 2	18 5	9 0	38	98	32	×Alexander Strachan, Senr., 19, Hay Crescent, Peterhead.

* Foreign name "A. D. Bordes," formerly the "Saint Oswald." † Formerly the "Greif." ‡ Formerly the "Spray." § Formerly the "New Abbotshall." ‖ Formerly the "Dempster."

** Formerly a [illegible]

Digitized by Google

135245	*Duyker	Z.S.K.K	Durban, Natal, 1930	Renfrew	1913	S.	200 4	34 1	16 9	386	971	185	South African Railways & Harbours Administration, Johannesburg.
144044	Dynamo	M.J.X.Y	Hull, 1920	Workington	1920	S.	186 8	29 4	12 4	377	800	76	Ellerman's Wilson Line, Lim., Hull. *William G. Westcott, 5, Fenchurch St., London, E.C.3.*
144007	Dynevor Castle	..	Swansea, 1933	South Bank-on-Tees.	1933	S.	155 0	26 4	12 2	151	398	99	Consolidated Fisheries Lim., Auckland Rd., Fish Docks, Grimsby. *Sir John D. Marsden, Bart., same address.*
65786	E.	..	Hull, 1915	Leith	1873	I.	65 9	17 7	7 4	37	62	14	A. Bainbridge, Lim., North Yorkshire Iron Works, Thornaby-on-Tees, Yorks. *Thomas Thomas, Bellevue Grove, Middlesbrough.*
128551	E. A. B.	..	Yarmouth, 1910	Lowestoft	1910	W.	80 8	17 9	8 2	31	67	20	×Edward A. Baker, 39, Queens Rd., Gt. Yarmouth.
132333	E. E. S.	..	Grimsby, 1924	Yarmouth	1911	W.	87 3	19 7	9 6	31	91	26	Ellingworth Salvage Co. (Grimsby), Lim., 65, Cleethorpe Rd., Grimsby. *John B. Ellingworth, same address.*
124564	E. J. M.	..	Banff, 1920	Yarmouth	1910	W.	80 5	18 4	9 1	25	72	28	Richard Irvin & Sons, Lim., North Shields. *Sir John H. Irvin, K.B.E., 86, Queen's Rd., Aberdeen.*
91994	†E. L. H.	..	London, 1887	Blackwall	1887	S.	68 3	14 0	7 5	28	42	30	×Samuel H. Hallett, 27, Park Place, Greenwich, London, S.E.10.
130039	E. W. B.	..	Lowestoft, 1911	Selby	1911	S.	87 0	18 6	8 9	42	95	35	×Frederick W. Moxey, 36, Trawl Market, Lowestoft.
153425	E. L. & P. No. 2	..	Montreal, 1927	Simcoe, Ont.	1921	W.	43 2	11 0	3 0	9	22	3	Edwards Lumber & Pulp, Lim., Pembroke, Ont.
143866	‡E. & F.	..	Milford, 1922	South Bank-on-Tees.	1917	S.	125 5	23 4	12 8	107	275	87	×Miss Elizabeth A. H. Owens, Westcliff, Hakin, Milford Haven.
126199	E. A. Shores, Jr.	..	Windsor, Ont., 1916	Shebaygan, Wisconsin, U.S.	1892	W.	162 0	34 0	11 0	310	593	70	John G. Mullen, Amhurstburg, Ont.
130226	E. D. M. Purvis	..	Owen Sound, 1919	Gore Bay, Ont.	1918	Cmp.	71 0	18 0	8 0	59	87	14	John Purvis, Gore Bay, Ont.
103822	E. E. Frost	..	Cornwall, Ont., 1910	Buffalo, U.S.A.	1885	W.	38 0	11 4	5 0	9	13	4	Joseph J. Fallon, Cornwall, Ont.
96705	E. G. Laverdure	..	Ottawa, Ont., 1889	Ottawa, Ont.	1889	W.	66 6	13 7	5 0	49	54	22	Edward A. D. Morgan, Montreal.
103445	E. H. Bronson	..	Ottawa, Ont., 1919	{Pembroke, Ont. {Rebuilt	1895 1918	S.	140 7	43 7	7 7	118	273	70 Pa.	Upper Ottawa Improvement Co., Lim., 194, Middle St., Ottawa, Ont.
127944	E. Hayward	M.C.W.T	Liverpool, 1908	Ayr	1908	S.	157 0	26 2	10 5	161	444	64	Zillah Shipping & Carrying Co., Lim., 7, Chapel St., Liverpool. *Joseph Ashton, same address.*
153651	E. Shui	..	Shanghai, 1925	Shanghai	1920	S.	85 0	17 0	7 5	56	91	§130	Shanghai Waterworks Co., Lim., 69 Kiangse Rd., Shanghai.
154585	Eadie	..	Ottawa, Ont., 1927	Toronto, Ont.	1927	S.	50 3	11 0	5 6	5	28	3	Canadian International Paper Co., 1155, Beaver Hall Sq., Montreal.
137576	Eadwine	..	Yarmouth, 1915	Yarmouth	1914	W.	87 0	20 0	8 8	44	96	26	×Clifford E. Strowger, 9, Clarence Rd., Gorleston, Suffolk.
132962	Eager	..	Lowestoft, 1912	Selby	1912	S.	88 0	19 1	9 0	47	102	35	×Sydney G. Allerton, 11, Dene Rd., East St., Lowestoft.
120022	Eagle	..	Fremantle, W.A., 1906	Perth, W.A.	1906	W.	67 6	15 5	7 2	6	49	22	Swan River Shipping Co., Lim., Perth, W.A.
124765	Eagle	..	Hull, 1907	Hessle	1905	S.	85 0	17 1	7 3	76	98	17	Spillers Lim., 40, St. Mary Axe, London, E.C.3. *Herbert W. Oldroyd, The Avenue, High St., Hull.*
89540	Eagle	M.F.R.X	London, 1884	Delftshaven	1884	I.	82 4	17 5	9 7	1	94	70	Bristol Channel Towage, Salvage and Lighterage Co., Lim., 2, Dowlais Arcade, Docks, Cardiff. *Arthur R. Tucker, same address.*
95971	Eagle	V.L.F.N	Melbourne, 1890	South Shields	1890	S.	125 4	22 6	12 8	17	229	95	Huddart, Parker, Lim., Melbourne.
118052	‖Eagle	V.O.L.Z	St. John's, N.F.L., 1909	{Sandefjord {Rebuilt, St. John's, N.F.L.	1902 1908	W.	176 2	29 8	15 1	458	677	82	Bowring Bros., Lim., St. John's, N.F.L.
129495	Eagle III.	..	Glasgow, 1910	Old Kilpatrick	1910	S.	215 0	25 1	8 1	186	442	228Pa.	Williamson-Buchanan Steamers (1936) Lim., 302, Buchanan St., Glasgow, C.2. *Charles A. Bremner, Arnisdale, Gourock.*

* Formerly the "Lord Ritchie." † Formerly the "Frank Livesey" and "George Livesey." ‡ Formerly the "James Green." § I.H.P. ‖ Formerly the "Sophie."

Digitized by Google

Official No.	Name of Ship.	International Code Signal (Visual).	Port and Year of Registry.	Where and When Built.	Material.	Dimensions. Length.		Breadth.		Depth of Hold.		Registered Tonnage. Net Tonnage.	Gross Tonnage.	Horse Power of Engines.	Owner, or Part Owner, and Manager (if recorded). × Signifies *Managing Owner.* Italics signify *Manager.*
						ft.	10ths	ft.	10ths	ft.	10ths				
153440	Eagle Cliff	..	Montreal, Que., 1927	Lake Mekinak, Ont. 1915	W.	57	7	13	4	4	4	7	29	3	Canadian International Paper Co., 1155, Beaver Hall Sq., Montreal.
153962	Eaglehawk	..	Auckland, 1926	Auckland 1926	Cmp.	120	6	33	3	10	4	168	291	39	Devonport Steam Ferry Co., Lim., Auckland, N.Z.
160707	Eaglescliffe Hall	..	Montreal, 1928	South Bank-on-Tees. 1928	S.	253	0	44	1	18	5	1204	1900	81	Hall Corporation of Canada, 360, Place Royale, Montreal. *Albert Hutchinson, same address.*
137375	*Eamont	M.F.Z.Q	Fleetwood, 1916	South Bank-on-Tees 1916	S	117	4	22	5	13	0	87	227	80	×Thomas M. Reed, "Kelso," King Edward Rd., Tynemouth.
162090	Earl (The)	..	Cardiff, 1931	Bristol 1931	S.	90	0	24	0	11	1	—	149	116	Great Western Railway Co., Paddington Station, London, W.2. *Sir James Milne, same address.*
164081	Earl (The)	M.L.M.K	Glasgow, 1936	Troon 1936	S.	202	2	32	2	12	4	481	926	71	J. Hay & Sons, Lim., 45, Renfield St., Glasgow, C.2. *John Hay, same address.*
137892	Earl Bess	..	Quebec, 1920	Wallaceburg, Ont. 1914	W.	81	0	20	0	10	2	65	118	31	Les Chantiers Manseau, Lte., 127, King St., Sorel, P.Q.
136002	Earl Essex	G.K.M.V	Grimsby, 1914	Beverley 1914	S.	117	0	22	0	12	7	112	225	68	Strand Steam Fishing Co., Lim., Fish Docks, Grimsby. *Henry C. Baker, same address.*
136258	Earl Kitchener	M.F.X.G	Hull, 1915	Beverley 1915	S.	140	2	24	1	13	0	162	348	87	Hellyer Bros. Lim., St. Andrew's Dock, Hull. *Frank O. Hellyer and Owen S. Hellyer, same address.*
160746	Earl Sigurd	..	Kirkwall, 1931	Aberdeen 1931	S.	118	8	24	2	10	3	83	221	60	Orkney Steam Navigation Co., Lim., 4, Ayre Rd., Kirkwall. *Donald Bertram, Kirkwall.*
132500	Earl Thorfinn	..	Kirkwall, 1928	Aberdeen 1928	S.	150	7	27	2	11	5	130	345	70	Orkney Steam Navigation Co., Lim., Ayre, Kirkwall, Orkney. *Donald Bertram, same address.*
97374	†Earl of Beaconsfield.	..	Blyth, 1922	South Shields 1889	S.	95	0	19	2	9	9	16	114	75 Pa.	Blyth Tug Co., Lim., 1, Sea View, Blyth. *Joseph Lawson and Frank Batey, Mercantile Chambers, Quayside, Newcastle-on-Tyne.*
130213	Earl of Buchan	..	Peterhead, 1916	Leith 1916	S.	117	2	22	1	12	6	98	227	82	Richard Irvin and Sons, Lim., North Shields. *Sir John H. Irvin, K.B.E., Albert Quay, Aberdeen.*
98743	Earl of Devon	..	St. John's, N.F.L., 1913	Govan 1891; Lengthened, Hull 1899	I.	119	8	20	7	10	7	84	194	50	Arthur C. Peters, St. John's, N.F.L.
68187	Earl of Zetland	M.F.G.R	Aberdeen, 1890	Paisley 1877; Lengthened 1884	I.	144	8	20	2	8	9	159	253	50	North of Scotland & Orkney & Shetland Steam Navigation Co., Lim., Matthews Quay, Aberdeen. *Robert Brown, same address.*
157355	Earleejune	..	Toronto, 1933	Welland, Ont. 1931	S.	84	5	17	5	6	2	48	70	17	John P. Siddall, Port Maitland, Ont.
161772	Earlspark	G.T.C.L	Greenock, 1929	Greenock 1929	S.	407	3	53	3	28	5	3307	5186	534	Denholm Line Steamers, Lim., 87, Renfield St., Glasgow. *John Denholm, Sugar Exchange, Greenock.*
144859	Early Dawn	..	Sunderland, 1922	(a)	W.	64	0	18	9	8	7	30	48	6	Donnelly, Murdoch & Co., Lim., 5, Thornton St., Corstorphine Town, South Shields. *George Nicholson, same address.*
123372	‡Earnmore	..	Aberdeen, 1927	Aberdeen 1906	S.	112	6	21	9	11	7	77	201	67	Peter & J. Johnstone, Lim., 186, Market St., Aberdeen. *J. W. Johnstone, same address.*
160885	§Easingwold	M.P.S.V	Hull, 1930	Sunderland 1909	S.	210	5	33	2	13	6	603	1019	119	Atkinson & Prickett, Lim., Kingston Chambers, Land of Green Ginger, Hull. *Edwin E. Atkinson, same address.*
136607	East Briton	..	Lowestoft, 1915	Lowestoft 1915	W.	86	6	19	2	9	2	42	88	30	Thomas Richards, Lim., 12, Herring Market, Lowestoft. *James Smith, Newcombe Rd., Lowestoft.*
123378	East Coast	..	Aberdeen, 1922	Aberdeen 1907	S.	115	5	21	7	11	9	74	192	68	×David D. Noble, 70, Balnagask Rd., Aberdeen.
127961	East Cock	..	Liverpool, 1909	Birkenhead 1909	S.	95	1	22	0	11	4	—	139	99	×John R. Nicholson, 28, Brunswick St., Liverpool.
130239	East Side	..	Pt. Stanley, Ont., 1912	Collingwood, Ont. 1912	W.	76	6	16	6	6	9	31	50	14	Levi A. McKenzie, Port Stanley, Ont.
89493	‖East Star	V.J.L.C	Sydney, N.S.W., 1884	Kinderdyk, Holland. 1883	I.	150	0	24	2	13	2	187	383	70	Morris Leventhal, 118, Pitt St., Sydney, N.S.W.

* Formerly the "Kirklinton." † Formerly the "Salt." ‡ Formerly the "Stratheden." § Foreign name "Per[illegible]"

148287	East Wales	G.L.K.S	Cardiff, 1925	Newcastle-on-Tyne	1925	S.	400	1	53	0	25	3	2653	4358	490	West Wales Steamship Co., Lim., Merthyr House, James St., Cardiff. *William Gibbs and Reginald A. Gibbs, same address.*
106684	Eastbourne	..	Fleetwood 1919	Govan	1896	S.	104	2	20	5	10	7	69	163	45	Plymouth Trawlers Lim., The Barbican, Plymouth. *John Chant, same address.*
120491	*Eastbury	G.M.F.P	Newcastle, 1926	West Hartlepool	1905	S.	325	0	47	0	22	3	1825	2868	304	Alexander Shipping Co., Lim., 4, St. Mary Axe, London, E.C.3. *Charles E. Alexander, "Ivinghoe," Hendon Av., Finchley, Mdx.*
143925	†Eastcoates	M.K.W.V	Hull, 1921	Beverley	1919	S.	125	5	23	5	12	7	108	277	86	J. Marr & Son, Lim., Dock St., Fleetwood. *Geoffrey E. Marr, same address.*
118774	Eastella	M.F.L.V	Hull, 1903	Govan	1903	S.	109	1	21	5	10	6	72	183	48	×William H. Gore, 285, Hardgate, Aberdeen.
127037	Easter Morn	..	Buckie, 1907	Oulton Broad	1907	W.	83	9	18	7	8	6	34	81	23	×James Anderson, Wood Works, Stromness, Orkney.
132796	‡Easter Rose	..	Fraserburgh, 1934	Inverness	1914	W.	87	2	18	7	9	2	34	87	28	Alexander Johnston, 64, Gardenstown, Banff. *James Watt, Sunnyneuk, Alexandra Terrace, Fraserburgh.*
145938	Eastern Coast	G.W.N.V	Liverpool, 1922	Glasgow	1922	S.	240	0	36	1	14	6	568	1223	203	Coast Lines, Lim., London House, 3, New London St., London, E.C.3. *Sir Alfred H. Read, same address.*
127605	§Eastern Dawn	..	Lowestoft, 1908	Lowestoft	1908	W.	85	0	19	2	9	2	37	84	30	P. W. Watson & Sons, Lim., 128, St. Peters St., Lowestoft. *Allan H. Watson, 25, Corton Rd., Lowestoft.*
139100	Eastgate	G.N.Y.C	London, 1915	West Hartlepool	1915	S.	380	1	53	5	24	1	2694	4277	421	Turnbull Scott Shipping Co., Lim., 24, St Mary Axe, London. *Reginald M. K. Turnbull, same address.*
108841	Eastham	..	Manchester, 1899	Woolston	1899	S.	80	3	19	0	9	9	—	103	63	Manchester Ship Canal Co., Ship Canal House, King St., Manchester. *Matthew Kissane, same address.*
134071	Eastholm	..	Vancouver, B.C., 1913	Vancouver, B.C.	1913	W.	93	0	24	3	6	8	85	174	16	Frank Waterhouse & Co., of Canada, Lim., Rogers Building, Vancouver, B.C.
148057	Eastlea	G.C.K.Y	Newcastle, 1924	Sunderland	1924	S.	365	0	51	6	25	2	2582	4267	378	Cliffside Shipping Co., Lim., Mosley Chambers, Newcastle-on-Tyne. *John W. Morrison and Wilfred Reay-Smith, same address.*
115238	‖Eastleigh	M.C.M.F	London, 1923	South Shields	1901	S.	113	0	23	7	12	1	14	199	160	×Thomas H. Roberts, 25, Frayne Rd., Ashton Gate, Bristol, and ×Samuel Roberts, 230, West St., Bedminster, Bristol.
146582	Eastmoor	G.J.M.T	London, 1922	Howdon-on-Tyne	1922	S.	399	8	52	9	32	8	3667	5812	570	Moor Line, Lim., Moor Bldgs., Pilgrim St., Newcastle-on-Tyne. *Sir Walter Runciman, Bt., same address.*
126058	**Eastnor		Owen Sound, 1918	Lions Head Rebuilt Owen Sound Rebuilt Midland	1909 1916 1930	W.	89	5	23	6	9	6	177	258	27	Mrs. Eva Tackaberry, Lions Head, Ont.
132069	Easton	..	Toronto, 1925	Sunderland	1912	S.	250	0	42	7	16	4	1129	1757	157	Colonial Steamships, Lim., Port Colborne, Ont.
138870	††Eastrich	..	Port Arthur, 1928	Cleveland, Ohio,	1890	S.	266	0	38	0	19	0	1214	2027	111	James Richardson & Sons, Lim., Kingston, Ont.
149401	Eastville	G.L.W.Z	Newcastle, 1925	South Shields	1925	S.	347	0	49	1	25	1	2282	3709	328	Balls & Stansfield, Lim., Exchange Buildings, Newcastle-on-Tyne. *George H. Stansfield, same address.*
144887	Eastwick	M.K.B.C	Newcastle, 1927	Wallsend-on-Tyne.	1920	S.	157	9	26	2	12	3	261	526	77	Anglo-American Oil Co., Lim., 36, Queen Anne's Gate, Westminster, London, S.W.1. *Frederic J. Wolfe, same address.*
147680	‡‡Eastwood	G.B.V.N	London, 1924	Stockton-on-Tees	1924	S.	244	0	36	7	15	8	905	1551	163	Wm. France Fenwick & Co., Lim., 5, Fenchurch St., London, E.C.3. *Kenneth R. Pelly, same address.*
131462	Ebani	G.R.L.C	Liverpool, 1912	Hebburn and Jarrow.	1912	S.	405	1	54	0	23	5	2963	4862	565	Elder Dempster Lines, Lim., Colonial House, 20, Water St., Liverpool. *Gerald F. Torrey, same address.*
139311	Ebbrix	M.G.J.Q	Hull, 1917	Selby	1917	S.	150	2	24	6	11	0	204	429	69	×John R. Rix, 71, George St., Hull.
63007	Ebenezer	..	Newcastle, 1879	South Shields	1871	W.	49	4	16	6	6	2	15	28	12	×Matthew H. Storey, 61, Cardonnel St., N. Shields.
137926	Ebess	..	Chatham, N.B., 1915	Chatham, N.B.	1915	W.	62	4	16	3	7	0	16	63	17	Howard Smith Paper Mills, Lim., Montreal.

* Foreign name "Paris," formerly the "Maindy House" and "Harmonic." † Formerly the "Ruby" and "John Graham." ‡ Formerly the "Lucrative." § Formerly the "Colonial."
‖ Formerly the "T. A. Jolliffe." ** Formerly the "Kagawong," "Henry Pedwell" and "Charles Lemcke." †† Foreign name "La Salle." ‡‡ Formerly the "Taunton."

Digitized by Google

Official No.	Name of Ship.	International Code Signal (Visual).	Port and Year of Registry.	Where and When Built.	Material.	Dimensions. Length. ft. 10ths	Dimensions. Breadth. ft. 10ths	Dimensions. Depth of Hold. ft. 10ths	Registered Tonnage. Net Tonnage.	Registered Tonnage. Gross Tonnage.	Horse Power of Engines.	Owner, or Part Owner, and Manager (if recorded). × Signifies *Managing Owner*. Italics signify *Manager*.
135174	Eboe	G.Q.C.R	Liverpool, 1933	Hebburn and Jarrow. 1912	S.	405 1	54 2	23 6	2965	4866	566	Elder Dempster Lines, Lim., Colonial House, 20, Water St., Liverpool. *Gerald F. Torrey, same address.*
140439	Ebonol	..	London, 1917	Port Glasgow . 1917	S.	210 1	34 7	15 6	501	1158	99	× Secretary of the Admiralty, Whitehall, London, S.W. 1.
127122	*Ebor Abbey	..	Aberdeen, 1922	Aberdeen . 1911	S.	121 5	22 5	10 0	85	220	66	North Star Steam Fishing Co., Lim., Regent Rd., Aberdeen. *John A. Harrow, same address.*
160853	Ebor Wyke	G.R.W.V	Hull, 1929	Selby . 1929	S.	140 3	24 0	13 3	138	348	96	West Dock Steam Fishing Co., Lim., St. Andrews Dock, Hull. *Ernest W. Robins, same address.*
119593	Eccles	..	Manchester, 1905	South Shields . 1905	S.	100 0	20 1	10 0	7	158	66Pa.	Manchester Ship Canal Co., Ship Canal House, King St., Manchester. *Matthew Kissane, same address.*
132284	Eccleshill	M.F.L.W	Aberdeen, 1936	Selby . 1911	S.	112 1	22 5	12 5	87	226	51	× Mrs. Aggie B. Robb, "Winona," Balnagask Rd., Aberdeen.
163339	Eccleston	..	London, 1933	Hessle . 1933	S.	65 7	18 8	9 4	—	72	54	River Lighterage Co. Lim., 4, St. Dunstans Alley, London, E.C. 3. *Lord Hyndley of Meads, same address.*
114313	Echo	..	Portsmouth, 1901	Emsworth . 1900	W.	96 0	21 5	8 5	52	80	14	J. D. Foster, Lim., Emsworth, Hants. *James D. Foster, 13, King St., Emsworth.*
137227	Echunga	V.J.C.S.	Sydney, N.S.W., 1925	Maryborough, Queensland. 1921/2	S.	332 5	47 9	23 5	1924	3362	231	Interstate Steamships Lim., Sydney, N.S.W.
128738	Eclair	Z.S.C.L	Cape Town, 1919	Christiania . 1908	S.	100 8	20 1	11 9	44	173	45	Irvin & Johnson, (South Africa), Lim., Fish Quay Docks, Cape Town.
96068	Eclipse	M.P.R.B.	Glasgow, 1889	Poplar . 1889	I.	80 0	16 6	9 0	14	74	65	British India Steam Nav. Co., Lim., 122, Leadenhall St., London, E.C. 3. *Hon. Alexander Shaw, same address.*
154063	Eclipse	V.P.F.L	Hongkong, 1931	Greenock . 1931	S.	484 7	66 0	36 9	5860	9767	755	Standard Transportation Co., Lim., Union Building, Hongkong.
93521	Eclipse	..	Sydney, N.S.W., 1886	Balmain, N.S.W. 1885	W.	56 7	13 2	5 9	19	28	12	James Ruttley, Adamstown, Newcastle, N.S.W.
131182	Ed. Conroy	..	Peterborough, Ont., 1913.	Peterborough . 1913	W.	36 4	9 8	4 4	7	11	2	Edward Conroy, Peterborough, Ont.
136039	Edda	..	Durban, Natal, 1921	Kristiania . 1908	S.	95 7	18 6	11 0	45	128	55	Union Whaling Co., Lim., Orange Grove Bldgs., Smith St., Durban.
160177	Eddystone	G.N.J.X	Glasgow 1927	Glasgow . 1927	S.	270 5	37 1	17 2	667	1550	212	Clyde Shipping Co., Lim., 78, Carlton Place, Glasgow, C. 5. *William Cuthbert, same address.*
104683	Eden	..	Maryport, 1897	Workington . 1896	S.	131 2	22 2	8 5	98	261	64	× William Rouse, Melville House, Hazelbeach, Neyland, Pembroke.
136076	†Eden Force	M.F.X.S	Whitehaven, 1918	Stockton-on-Tees 1915	S.	198 0	30 7	12 4	414	863	132	West Coast Shipping Co., Lim., 27, Water Street, Liverpool. *William S. Kennaugh, same address.*
156307	‡Edendale	V.S.R.N	Singapore, 1930	Newcastle . 1897	S.	278 5	36 7	18 4	1002	1659	211	Heap Eng Moh Steamship Co., Lim., 22, Teluk Ayer St., Singapore.
118059	Edengarth	M.C.L.Y	Liverpool, 1903	Lytham . 1903	S.	70 9	16 7	8 4	—	66	52	Rea, Lim., 20, Water Street, Liverpool. *George W. Madders, same address.*
160766	Edenhurst	M.P.V.Q	West Hartlepool, 1930	Haverton Hill-on-Tees. 1930	S.	245 3	39 4	19 0	954	1596	284	Hartlepools Steamship Co., Lim., 30, Church St., West Hartlepool. *Francis B. Magee, same address.*
144833	Edenside	M.K.R.C	Sunderland, 1921	Pelaw, Main-on-Tyne. 1921	S.	135 2	23 6	10 0	148	366	48	Rose Line, Lim., 38, West Sunniside, Sunderland. *Thomas Rose, same address.*
143710	Edern	M.K.L.Y	Liverpool, 1921	Selby . 1921	S.	152 0	25 2	10 8	192	466	85	Overton Steamship Co., Lim., 6, Albert Buildings, Preeson's Row, Liverpool. *Richard R. Clark, same address.*

* Formerly the "Nellie Dodds." † Formerly the "Edenwood." ‡ Foreign name "Van Swoll."

144916	*Edina	M.K.F.W	Leith, 1924	South Bank-on-Tees	1918	S.	172	9	30	0	15	7	254	624	84	Leith, Hull & Hamburg Steam Packet Co., Lim., 16, Bernard St., Leith. *William A. Whitelaw, James D. M. Currie and Rowley F. Scovell, same address.*
11136	Edina	V.J.L.F	Melbourne, 1883	Glasgow	1854	I.	171	0	23	6	12	7	223	380	85	Australian Steamships Proprietary, Lim., Market St., Melbourne.
110877	†Edinboro' Castle	M.C.C.K	Grimsby, 1903	Dundee	1899	S.	119	3	22	1	11	6	94	241	80	×Bernard H. Bannister, 10, Clee Rd., Cleethorpes, Lincs.
129088	Edinburgh Castle	G.L.V.R	London, 1910	Belfast	1910	S.	570	2	64	7	38	7	7358	13329	2174	Union-Castle Mail Steamship Co., Lim., 3 & 4, Fenchurch St., London, E.C. 3. *Isaac J. Newcombe and Arthur H. Milbourne, same address, and Frederick C. V. Yarrow, Canute Rd., Southampton.*
89439	Edith	..	Adelaide, S.A., 1896	Adelaide, S.A.	1885	W.	62	3	12	6	6	0	19	28	16	William J. Waring, Palmer Street, Fitzroy, Victoria.
120990	Edith	..	Hong Kong, 1906	Hong Kong	1905	S.	106	0	20	5	10	3	43	133	60	Hong Kong and Whampoa Dock Co., Lim., 4, Queen's Buildings, Victoria, Hong Kong.
102911	Edith	..	Hull, 1893	Hull	1893	I.	60	1	14	0	7	0	—	33	20	John A. Scott, Lim., 11, High St., Hull. *Roland Heseltine, 15, Marlborough Avenue, Hull.*
110628	Edith	..	Liverpool, 1900	Bowling	1899	S.	100	0	23	1	10	7	90	229	35	Monroe Brothers Lim., 15, Brunswick St., Liverpool, 2. *Robert Monroe, same address.*
132660	Edith	..	London, 1912	Canning Town	1911	S.	131	6	28	5	8	4	169	283	48	London, Midland and Scottish Railway Co., Euston Station, London, N.W. 1. *Owen G. Roberts, same address.*
83841	Edith	..	Trinidad, 1899	Newburgh, U.S.A.	1899	W.	70	1	17	3	7	2	60	86	300	Furness, Withy & Co., Lim., Furness House, Billiter St., London.
99488	Edith	M.Q.L.R	Yarmouth, 1924	Aberdeen	1893	S.	113	0	20	1	7	6	98	181	30	×Joseph Barlow, 9, Craig St., Dundee.
154487	Edith Hope	..	Sault Ste. Marie, 1932	Simcoe, Ont.	1916	W.	40	5	11	4	3	3	9	21	3	Crane Lumber Co., Lim., Thessalon, Ont.
144315	‡Edith M. Purdy	..	North Shields, 1923	Port Glasgow	1918	S.	115	3	22	1	12	1	79	205	75	G. R. Purdy Trawlers, Lim., Fish Quay, North Shields. *George R. Purdy, same address.*
157995	Edith Say-Yung	..	Shanghai, 1934	Shanghai	1905	S.	52	3	10	5	5	7	9	26	§80	Shanghai Dockyards Lim., 640, Yangtszepoo Rd., Shanghai.
113168	‖Edith Williames	..	Belfast, 1923	Aberdeen	1900	S.	116	7	21	8	11	5	80	206	49	Belfast Harbour Commissioners, Harbour Office, Corporation Sq., Belfast. *Michael J. Watkins, same address.*
122856	Edmonton	C.Y.K.B	Montreal, 1919	Hebburn-on-Tyne	1906	S.	249	2	42	7	20	6	1341	1983	106	Canada Steamship Lines, Lim., Montreal, Canada. *Leopold H. G. Walford, 29, Great St. Helen's, London, E.C.*
107135	Edna Ivan	..	Goderich, Ont., 1900	Goderich, Ont.	1900	W.	79	2	16	0	7	2	36	54	21	William J. Keen, Meldrum Bay, Manitoulin, Ont.
116873	Edna K.	..	St. Catherine's, Ont., 1905	Youngstown, U.S.A.	1903	W.	40	0	12	3	4	5	15	22	3	Bayfield Fisheries, Lim., Port Stanley, Ont.
100321	Edna R.	..	St. John, N.B., 1936	Yarmouth, N.S.	1892	W.	67	0	15	6	5	6	24	50	40	Stanley N. Sancton, Saint John, N.B.
134230	Edouard G.	..	Montreal, 1914	Sorel, Quebec	1914	W.	69	0	16	0	7	5	32	71	24	Gulf Pulp and Paper Co., Clarke City, Quebec.
134013	Edward C. Whalen	..	Port Arthur, Ont., 1913	Port Arthur, Ont.	1913	S.	76	0	19	1	10	0	77	113	35	Great Lakes Dredging and Contracting Co., Lim., Ottawa, Ont.
138886	Edward Greenwood	M.G.D.Y	Preston, 1915	Renfrew	1915	S.	200	2	36	2	16	3	433	1142	105	The Mayor, Aldermen and Burgesses of the Borough of Preston, Town Hall, Preston. *James Barron, Ribble Navigation, Dock Office, Preston.*
132438	Edward Northcote.	..	Melbourne, 1912	Paisley	1911	S.	159	8	28	1	12	6	199	495	54	Melbourne Harbour Trust Commissioners, Melbourne, Victoria.
134552	Edward S.	..	Port Burwell, Ont., 1915.	Port Stanley, Ont.	1914	W.	64	8	16	0	6	4	17	38	14	Hazel Chapman, FitzWilliam Island (*via* Owen Sound), Ont.
141962	**Edward Walmsley	..	Fleetwood, 1922	South Shields	1919	S.	125	4	23	4	12	6	120	276	63	Scarisbrick Steam Trawlers (Fleetwood) Lim., Orient Bldgs., Station Rd., Fleetwood. *William W. Brierley, same address.*
161004	Edwardian	..	Grimsby, 1931	Beverley	1931	S.	140	3	24	6	13	3	148	348	96	Loyal Steam Fishing Co., Lim., Auckland Rd., Fish Docks, Grimsby. *Walter W. Butt, "Fernlea," Welholme Road, Grimsby.*
73287	Edwards	..	Sydney, N.S.W., 1875	Echuca, Victoria	1875	W.	80	8	16	0	5	2	28	48	6 Pa.	Richard J. Evans, Barmah, Victoria.
139330	Edwin Lucocq	..	Hull, 1918	Wakefield	1905	W.	58	9	14	6	5	8	29	42	28	×Joshua Batty, 24, Spring Street, Hull.
138021	Edwin Price	..	Kenora, Ont., 1916	Simcoe, Ont.	1912	W.	34	0	9	5	3	0	9	14	3	Sherlin Clarke Co., Lim., Fort Francis, Ont.
146334	Edwin T. Douglass	..	St. Catherines, Ont., 1931.	Old Kilpatrick	1923	S.	253	5	43	2	17	9	1275	1749	179	Eastern Steamship Co., Lim., Port Colborne, Ontario.

* Formerly the "Alwinton." † Formerly the "Magnific." ‡ Formerly the "John Francois." § I.H.P. ‖ Formerly the "Goldseeker." ** Formerly the "Edouard Nierinck."

Digitized by Google

Official No.	Name of Ship.	International Code Signal (Visual).	Port and Year of Registry.	Where and When Built.	Material.	Dimensions. Length. ft. 10ths	Dimensions. Breadth. ft. 10ths	Dimensions. Depth of Hold. ft. 10ths	Registered Tonnage. Net Tonnage.	Registered Tonnage. Gross Tonnage.	Horse Power of Engines.	Owner, or Part Owner, and Manager (if recorded). × Signifies *Managing Owner*. Italics signify *Manager*.
139204	Edwina	M.K.L.R	Fleetwood, 1915	Dundee . 1915	S.	127 2	23 0	12 7	104	267	84	×George Reid, Sunny Bank, Portgordon, Banff.
89279	Ethe	..	Sydney, N.S.W., 1884	Balmain . 1884	W.	52 9	12 0	5 2	14	21	8	George R. Stevens, Sydney, N.S.W.
124441	Effort	..	Lowestoft, 1907	Lowestoft . 1907	W.	83 5	18 3	9 0	34	82	25	×James Beamish, Salisbury Rd., Kirkley, Lowestoft.
131844	*Effra	M.D.K.F	London, 1915	Greenock . 1910	S.	243 8	37 2	16 3	847	1446	135	South Metropolitan Gas Co., 709, Old Kent Rd., London. *Frederick McLeod, same address.*
147735	†Efos	M.N.B.G	Sunderland, 1926	Ardrossan . 1924	S.	230 0	35 6	13 7	723	1245	97	Tyne & Wear Shipping Co., Lim., Mercantile Chambers, Newcastle-on-Tyne. *Edwin Edwards, same address.*
136655	Egba	G.Q.C.M	Liverpool, 1933	Glasgow . 1914	S.	405 9	54 3	23 5	3024	4989	574	Elder Dempster Lines, Lim., Colonial House, 20, Water Street, Liverpool. *Gerald F. Torrey, same address.*
128570	Egbert	..	Peterhead, 1926	Yarmouth . 1910	W.	82 8	19 1	8 9	28	84	24	×Robert Forman, 65, Windmill St., Peterhead.
120385	Egeland	..	Durban, Natal, 1922	Kristiania . 1912	S.	104 5	20 1	11 8	55	153	85	Union Whaling Co., Lim., Orange Grove Bldgs., Smith Street, Durban.
131381	Egerton	M.D.Q.Z	Liverpool, 1911	Leith . 1911	S.	105 2	25 1	12 3	108	272	110	Alexander Towing Co., Lim., 6, Covent Garden, Water St., Liverpool, 2. *Alexander Bicket, same address.*
132162	Eglise	..	Fraserburgh, 1925	Findochty . 1914	W.	92 6	19 1	9 6	42	99	30	×Andrew Duthie, Violet Cottage, Cairnbulg, Aberdeenshire.
135588	Egori	G.Q.C.T	Liverpool, 1914	Govan . 1914	S.	405 6	54 3	32 7	3023	4998	574	Elder Dempster Lines, Lim., Colonial House, 20, Water Street, Liverpool. *Gerald F. Torrey, same address.*
129570	Egra	G.C.S.F	Glasgow, 1911	Belfast . 1911	S.	410 0	52 8	24 7	2345	5108	1061	British India Steam Navigation Co., Lim., 122, Leadenhall Street, London, E.C.3. *Hon. Alexander Shaw, same address.*
143616	Egyptian	G.D.N.Y	Liverpool, 1920	Middlesbrough . 1920	S.	316 3	44 1	23 8	1806	2866	235	Ellerman Lines, Lim., 21 Moorgate, London, E.C.2. *Roland V. Murray, 22, Water St., Liverpool.*
146667	Egyptian Prince	G.F.X.Y	London, 1922	Haverton Hill-on-Tees. 1922	S.	363 3	52 2	22 0	1804	3490	359	Prince Line, Lim., 56, Leadenhall St., London, E.C.3. *William MacGillivray, same address.*
113912	Eider	G.K.C.B	London, 1927	Campbeltown . 1900	S.	230 5	32 7	16 4	779	1236	120	Union Castle Mail Steamship Co., Lim., 3, Fenchurch Street, London, E.C.3. *Isaac J. Newcombe & Arthur H. Milbourne, same address, and Frederick C. V. Yarrow, Canute Rd., Southampton.*
103213	Eileen	..	Ottawa, Ont., 1894	Moose Creek, Ont. 1893	I.& W.	41 8	9 8	3 2	9	11	15	Mrs. Stella A. Kelly, Montreal.
131306	Eileen Duncan	M.D.L.K	Aberdeen, 1936	Selby . 1910	S.	120 1	22 0	11 5	86	223	67	×William Wood, 1, Devanha Gardens South, Aberdeen.
136576	Eileen Emma	..	Lowestoft, 1914	Lowestoft . 1914	W.	86 7	20 2	10 5	46	102	25	Jack Breach, Lim., Waveney Chambers, Lowestoft. *John V. Breach, Lyndhurst Rd., Lowestoft.*
125797	Eileen No. 1	..	Singapore, 1920	Singapore . 1906	W.	50 0	12 3	4 8	7	18	50	Tan K. Poey, 25-1, Boat Quay, Singapore.
121383	Eileen Ward	..	Wellington, N.Z., 1910	Paisley . 1909	S.	205 0	36 2	15 8	472	1023	124	Westport Harbour Board, Westport, N.Z.
137362	‡Eileen Wayman.	..	Sunderland, 1921	Willington Quay-on-Tyne. 1914	S.	115 6	22 0	11 8	86	194	82	Wear Steam Fishing Co., Lim., Fish Market, Sunderland. *James Hall, same address.*
123368	§Eileen Wray	..	Hartlepool, 1933	Aberdeen . 1906	S.	120 6	22 9	13 2	98	227	58	×William Wray, 10, Jesmond Rd., West Hartlepool.
132999	Ekma	G.C.S.J	Glasgow, 1911	Belfast . 1911	S.	410 0	52 6	24 7	2356	5108	1061	British India Steam Navigation Co., Lim., 122, Leadenhall St., London, E.C.3. *Hon. Alexander Shaw, same address.*
146706	‖El Ciervo	G.F.K.D	London, 1923	Walker-on-Tyne 1922	S.	407 4	52 2	31 4	3542	5841	552	Lobitos Oilfields, Lim., 145, Dashwood House, Old Broad St., London, E.C.2. *James Rennie, same address.*
146230	El Grillo	G.F.R.V	London, 1922	High Walker-on-Tyne. 1922	S.	440 5	57 5	34 0	4267	7264	678	Lobitos Oilfields, Lim., 145, Dashwood House, New Broad St., London, E.C. *James Rennie, same address.*

Digitized by Google

168402	El Kadri	..	London, 1933	Chester	1918	S.	150	0	33	1	5	9	149	365	*400 Pa.	Euphrates & Tigris Steam Nav. Co., Lim., 117/121, Leadenhall St., London, E.C.3. *Edgar A. Wilson, same address.*
144224	El Numero Uno	..	Glasgow, 1920	Colchester	1918	W.	56	2	14	1	7	2	13	34	14	Samana and Santiago Railway Co., Lim., 182, Bath St., Glasgow, C.2. *Sidney H. Court, O.B.E., General Manager, F. C. de Samana Y. Santiago, Sanchez, Dominican Republic.*
146105	El Oso	G.F.R.T	London, 1921	Walker-on-Tyne	1921	S.	440	5	57	5	34	0	4267	7267	675	Lobitos Oilfields, Lim., 145, Dashwood House, New Broad St., London, E.C.2. *James Rennie, same address.*
131434	El Paraguayo	G.C.S.P	Liverpool, 1912	Hartlepool	1912	S.	440	0	58	9	35	6	5161	8508	1040	Houlder Line, Lim., 53, Leadenhall St., London. *Maurice C. Houlder, same address.*
132817	El Uruguayo	G.C.S.Q	Hartlepool, West, 1912	Linthouse	1911	S.	439	9	58	8	35	7	4967	8361	1043	Furness Withy & Co., Lim., Furness House, Leadenhall St., London, E.C.3. *William P. Watson, same address.*
83692	Elaine	..	Sydney, N.S.W., 1882	Berry's Bay, N.S.W.	1882	W.	52	0	10	9	4	6	12	18	9	Michl. Callen, Stockton, Newcastle, N.S.W.
88204	Eland	Z.S.G.M	Port Elizabeth, 1930	Falmouth	1896	S.	65	0	14	6	7	5	8	47	27	South African Railways & Harbours, Johannesburg, S.A.
142260	†Elba	G.Q.W.M	Glasgow, 1932	Grangemouth	1918	S.	280	0	41	9	18	9	1194	1974	230	Clydesdale Shipowners Co., Lim., 165, St. Vincent St., Glasgow, C.2. *John C. Forgie, same address.*
149033	‡Elbury	G.D.X.W	Hull, 1925	Beverley	1925	S.	147	5	25	1	13	8	174	394	99	Devon Fishing Co., Lim., St. Andrews Dock, Hull. *Mark Hellyer, "Woodgates," North Ferriby, E. Yorks.*
122986	Elcho	..	Granton, 1908	Leith	1908	S.	105	4	21	6	10	5	59	155	66	×David A. Melrose, Fish Quay, North Shields.
130707	Elco	..	Vancouver, B.C., 1911	Castlegar	1911	W.	84	8	16	5	5	9	30	55	20	Edgewood Lumber Co., Lim., Castlegar, B.C.
152915	Elco II	..	Vancouver, B.C., 1925	Castlegar, B.C.	1925	W.	76	0	15	5	7	5	8	54	20	William Waldie & Sons, Lim., Castlegar, B.C.
140314	Elderol	..	London, 1917	Newcastle-on-Tyne.	1917	S.	210	0	34	8	16	6	497	1170	135	×Secretary of the Admiralty, Whitehall, London, S.W.1.
147928	Elderslie	..	Glasgow, 1924	Renfrew	1924	S.	182	2	35	0	15	3	289	782	§1000	Trustees of the Clyde Navigation, 16, Robertson St., Glasgow, C.2. *John Wilson, same address.*
160324	Eldonpark	G.S.L.T	Greenock, 1928	Greenock	1928	S.	407	3	53	3	28	5	3299	5184	534	Denholm Line Steamers, Lim., 37, Renfield St., Glasgow. *John Denholm, Sugar Exchange, Greenock.*
116115	Eldorado	M.F.L.X	Aberdeen, 1934	Govan	1902	S.	109	2	21	6	10	6	70	180	48	×George Cormack, 143, Duthie Terrace, Aberdeen.
122445	Eldred	..	St. John, N.B., 1923	The Range, Queen's Co., N.B. / Rebuilt Meteghan, N.S.	1907 / 1923	W.	51	6	13	6	7	4	26	38	13	Parker D. Mitchell, Lim., West Saint John, N.B.
137394	Eleanor	..	Liverpool, 1914	Castle Dock, Northwich.	1914	S.	96	0	22	0	10	2	121	193	30	I. C. I. (Alkali), Lim., Northwich, Cheshire. *William H. Needs, Cunard Bldg., Liverpool.*
69144	Eleanor M. Cates.	..	St. John's, N.F.L., 1915.	Wilmington, U.S.	1869	W.	73	0	16	5	7	9	46	59	23	William W. Lewis, Louisburg, Nova Scotia.
139280	‖Eleazar	M.F.Z.D	Hartlepool, 1928	Glasgow	1906	S.	118	9	21	7	11	3	82	211	55	×Harry L. Lister, 4, Town Wall, Hartlepool.
109092	Elector	M.F.L.Y	Lowestoft, 1919	Govan	1898	S.	104	0	21	0	10	7	67	169	40	×Henry G. Prior, 615, London Rd. South, Lowestoft.
118840	**Electra II	M.C.D.F	Hull, 1904	Beverley	1904	S.	130	0	22	2	11	6	109	269	70	H. Elliott & Sons, Trawlers, Lim., 12, Fish Trades Buildings, Fleetwood. *Henry Elliott, "Birkhall," Esplanade, Fleetwood.*
131220	Electronic	..	Sydney, N.S., 1914	Portland Me., U.S.A.	1913	W.	102	6	23	5	9	6	189	278	47	Cape Breton Electric Co., Lim., Sydney, N.S.
127326	Elegant	..	Fraserburgh, 1936	Banff	1911	W.	86	5	19	1	9	2	35	84	35	×William Gardiner, 11, Mid St., St. Combs, Aberdeen.
139265	††Elemore	M.G.C.R	Sunderland, 1929	Hessle	1915	S.	99	1	18	6	8	7	62	164	30	South Wales & Liverpool Steam Ship Co., Lim., Wellington Building, Strand, Liverpool. *Francis B Johnston, same address.*
114947	‡‡Eleni	V.Q.S.J	Famagusta, 1936	Havre	1921	S.	219	0	34	5	12	5	597	996	80	Inter-Levant Steamship Co., Lim., Bury Court House, 7/8, Bury Court, London, E.C.3.
129562	Elephanta	G.C.S.K	Glasgow, 1911	Whiteinch	1911	S.	400	4	52	5	25	5	2695	5292	439	British India Steam Navigation Co., Lim., 122, Leadenhall St., London, E.C.3. *Hon. Alexander Shaw, same address.*
99324	§§Eleth	M.K.X.M	Liverpool, 1918	Workington	1891	S.	152	3	23	6	8	7	140	369	71	×William Thomas of Bryn-Eilian, Amlwch, Anglesey.
84944	Elfrida	M.C.R.S	Cowes, 1926	Leith	1882	I.	118	4	17	2	9	1	66	109	30	Leslie W. Farrow, Elmwood, Kenley, Surrey.

* B.H.P. † Formerly the "Glenpark." ‡ Formerly the "Pict." § I.H.P. ‖ Formerly the "J. Baels-Maurice." ** Formerly the "Electra." †† Formerly the "Diana Leetham."
‡‡ Foreign name "Quillebeuf." §§ Formerly the "Black Rock."

Digitized by Google

Official No.	Name of Ship.	International Code Signal (Visual).	Port and Year of Registry.	Where and When Built.	Material.	Dimensions. Length.	Breadth.	Depth of Hold.	Registered Tonnage. Net Tonnage.	Gross Tonnage.	Horse Power of Engines.	Owner, or Part Owner, and Manager (if recorded). × Signifies *Managing Owner*. Italics signify *Manager*.
						ft. 10ths	ft. 10ths	ft. 10ths				
147708	Elfstone	M.L.Y.X	London, 1924	Wallsend-on-Tyne. 1924	S.	235 1	36 1	15 3	791	1371	120	Crete Shipping Co., Lim., 9-13, Fenchurch Buildings, Fenchurch St., London, E.C. *John A. Leighton, C.B.E., D.S.O., same address.*
125928	*Elgar	..	Peterhead, 1907	Dundee 1907	S.	86 0	18 6	8 7	35	94	30	×David Buchan, Jun., Alford Villa, York St., Peterhead.
145518	†Elgin	C.Y.L.B	Montreal, 1925	Newcastle 1923	S.	252 0	42 5	18 0	1123	1906	150	Canada Steamship Lines, Lim., 9, Victoria Sq., Montreal.
121957	Elgin E.	..	Port Stanley, Ont., 1909.	Collingwood, Ont. 1908	W.	75 0	16 0	8 2	45	66	20	Levi A. McKenzie, Port Stanley, Ont.
158263	Eli Johnson	..	Port Arthur, Ont., 1935	Simcoe, Ont. 1928	W.	42 0	10 0	3 0	7	16	3	J. A. Mathieu, Lim., Fort Francis, Ont.
148647	Eliane	M.N.J.Q	London, 1925	Ems, Germany 1920	S.	142 4	19 5	5 1	126	198	53	Smyrna International Ferry Service, Lim., 2/4, Billiter Avenue, London. *Herbert J. Whittall, Bournabat, Smyrna.*
118502	Elidir	M.C.F.Q	Carnarvon, 1903	Ayr 1903	S.	151 6	25 1	9 9	152	398	91	Walter W. Vivian, Glyn, Bangor, Carnarvonshire, & Frederick H. Mills, Glyn, Bangor, Carnarvonshire. *Owen T. Williams, Dinorwic Quarry Office, Port Dinorwic, Carnarvon.*
135172	‡Elie	M.D.V.R	Grangemouth, 1933	South Shields 1912	S.	105 1	21 1	9 5	69	168	68 Pa	Grangemouth & Forth Towing Co., Lim., British Linen Bank Chambers, Grangemouth. *George Strong, 3, Drummond Place, Grangemouth.*
144799	Elie Ness	..	Lowestoft, 1923	Hook Goole 1920	S.	86 2	18 5	9 2	37	96	42	×Arthur Gouldby, The Shrubbery, Kessingland, Suffolk.
129079	§Elisabeth Lensen.	G.N.F.P	London, 1935	Sunderland 1910	S.	365 0	51 4	25 9	2633	4212	395	Elisabeth Lensen Navigation Lim., 9, Camomile St., London, E.C.3. *Abraham C. Lensen, same address.*
55440	Elizabeth	..	Greenock, 1904	Port Glasgow 1866	I.& S.	66 0	15 6	7 5	40	70	10	×Donald Whyte, 80, Elderpark St., Govan, Glasgow.
133423	Elizabeth Bromley.	M.G.C.Q	Hull, 1913	Howden 1912	S.	99 0	18 7	8 4	67	147	41	Caldwell's Paper Mill Co., Lim., Inverkeithing, Fifeshire. *Alexander Smith, Echobank, Inverkeithing.*
121341	‖Elizabeth Moller.	G.Q.K.Y	Shanghai, 1932	Port Glasgow 1906	S.	369 8	52 2	25 5	2816	4353	364	Moller Line Lim., 12, The Bund, Shanghai.
137522	Elizabetha	..	Liverpool, 1916	Northwich, Cheshire. 1916	S.	90 3	21 7	9 3	102	153	30	Lever Brothers, Lim., Port Sunlight, Cheshire. *Luke V. Fildes, 26, Upper Hamilton Terrace, St. John's Wood, London, N.W.8.*
113235	Elk	..	Milford, 1929	Beverley 1902	I.	108 7	21 0	11 2	70	181	62	×William H. E. Nichols, 40, Stillman St., Plymouth.
161282	**Elkhound	..	Saint John, N.B., 1935	Bristol 1929	S.	180 5	31 6	10 2	301	729	83	Irving Steamships Lim., Buctouch, N.B. *Kenneth C. Irving, c/o Irving Oil Co., Lim., Saint John, N.B.*
107843	Ella	..	Ottawa, 1924	St. Williams, Ont. 1898	W.	49 2	12 0	4 5	10	15	13	Upper Ottawa Improvement Co., Lim., 194, Middle St., Ottawa, Ont.
145491	††Ellaroo	V.J.C.T	Melbourne, 1922	Sunderland 1921	S.	364 5	52 8	24 3	2846	4655	347	Melbourne Steamship Co., Lim., Melbourne, Australia. *Chas. Bryers, 20, Roker Park, Sunderland.*
29222	‡‡Ellen	..	Liverpool, 1900	Conway 1860	W.	66 2	17 7	7 1	32	54	5	×John H. Marmion, 38, Chapel Chambers North, Chapel St., Liverpool.
130285	Ellen V.	..	St. Catherines, Ont., 1914.	Stromness, Ont. 1913	W.	55 5	14 9	7 5	28	42	17	John A. Mossip, Port Maitland, Ont.
135071	Ellen and Irene	..	Stornoway, 1919	Carlton Colville, Suffolk. 1914	W.	84 6	19 1	9 4	43	88	20	×Donald MacLeod, 8, Battery Park, Stornoway.
141961	Ellena	..	Fleetwood, 1921	Aberdeen 1921	S.	125 6	23 1	12 6	100	257	93	Clifton Steam Trawlers, Lim., Orient Bldgs., Station Rd., Fleetwood. *William W. Brierley, same address.*
129543	Ellenga	G.C.S.L	Glasgow, 1911	Linthouse 1911	S.	410 0	52 4	24 7	2558	5196	1077	British India Steam Navigation Co., Lim., 122, Leadenhall St., London, E.C.3. *Hon. Alexander Shaw, same address.*

* Formerly the "Vivid." † Formerly the "Gael." ‡ Formerly the "Ingleby Cross" and "Pen Cw." § Formerly the "Monkswood" and "Maresfield." ‖ Formerly the "Torbeath" and "Strathfillan."
** Formerly a motor vessel. †† [illegible]

Digitized by Google

138687	Ellerdale	G.P.L.D	London, 1919	Sunderland	1918	S.	280	0	50	1	23	4	2348	3754	341	Hindustan Steam Shipping Co., Lim., Exchange Buildings, Quayside, Newcastle-on-Tyne. *Francis W. C. Common, same address.*
145692	Ellesborough	..	Chester, 1921	Northwich	1921	S.	70	2	14	2	5	4	34	53	*55	Wolverhampton Corrugated Iron Co., Lim., Ellesmere Port, Cheshire. *Joseph H. Jones, same address.*
144879	Ellesburn	..	Chester, 1920	Northwich	1920	S.	70	2	14	2	5	4	32	53	9	Wolverhampton Corrugated Iron Co., Lim., Ellesmere Port, Cheshire. *Joseph H. Jones, same address.*
118770	Ellesmere	M.F.N.B	Hull, 1903	Govan	1903	S.	109	1	21	5	10	6	72	183	48	×Norman I. Chamberlin, "Hensol," Johnston, Pembrokeshire.
145688	Ellespool	..	Chester, 1921	Northwich	1921	S.	70	2	14	2	5	4	32	53	9	Wolverhampton Corrugated Iron Co., Lim., Ellesmere Port, Cheshire. *Joseph H. Jones, same address.*
145693	Elleswater	..	Chester, 1921	Northwich	1921	S.	70	2	14	2	5	4	32	53	9	Wolverhampton Corrugated Iron Co., Lim., Ellesmere Port, Cheshire. *Joseph H. Jones, same address.*
146398	Ellesweir	..	Chester, 1924	Northwich	1924	S.	70	3	14	4	5	4	31	54	11	Wolverhampton Corrugated Iron Co., Lim., Mersey Iron Works, Ellesmere Port, Cheshire. *Joseph H. Jones, same address.*
129577	Ellora	G.C.S.M	Glasgow, 1911	Linthouse	1911	S.	409	8	52	4	24	7	2386	5098	1077	British India Steam Navigation Co., Lim., 122, Leadenhall St., London, E.C.3. *Hon. Alexander Shaw, same address.*
121989	Ellwood	..	Victoria, B.C., 1907	Victoria, B.C.	1907	W.	25	6	8	0	3	0	5	7	3	Robert Frayne, 2407, Fernwood Rd., Victoria, B.C.
150841	†Elmbay	..	Montreal, 1923	St. Nazaire, France.	1919	S.	218	6	34	2	13	1	661	1217	77	Elmbay Steamship Co., Lim., 16, Place Youville, Montreal.
147831	Elmfield	M.N.K.X	Liverpool, 1925	Lytham, Lancashire.	1925	S.	142	5	25	9	11	5	175	450	58	Zillah Shipping and Carrying Co., Lim., 7, Chapel St., Liverpool. *Joseph Ashton, same address.*
135994	Elmira	..	Grimsby, 1914	Middlesbrough	1914	S.	112	5	21	5	11	7	76	197	68	Consolidated Fisheries, Lim., Great Grimsby. *Sir John D. Marsden, Bt., Fish Docks, Grimsby.*
140340	Elmol	..	London, 1917	Newcastle-on-Tyne.	1917	S.	210	0	34	8	16	6	496	1170	135	Secretary of the Admiralty, Whitehall, London, S.W.1.
143753	Elmpark	G.D.M.F	Greenock, 1920	Greenock	1920	S.	409	2	53	5	27	9	3120	4999	279	Denholm Line Steamers, Lim., 37, Renfield St., Glasgow. *John Denholm, same address.*
74938	Elnathan	..	Sydney, N.S.W., 1878	Brisbane Water N.S.W.	1877	W.	69	5	14	8	5	2	26	38	10	James Lyons, Cairns, Queensland.
107690	Eloise	..	Prescott, Ont., 1914	Athens, N.Y., U.S.A.	1881	W.	67	6	14	5	5	6	28	41	4	Walter V. McGannon, Morrisburg, Ont.
132774	‡Eloquent	..	Buckie, 1929	Sandhaven	1911	W.	85	4	18	5	8	0	29	71	20	×John Cowie, c/o Moray Firth Fishselling Co., Lim., Buckie.
95932	Elsa	..	Rangoon, 1899	Dumbarton	1893	S.	70	5	14	0	8	0	3	50	30	Mohr Brothers & Co., Lim., Rangoon.
128124	Elsa Partiss	..	Grimsby, 1929	New Holland	1908	S.	58	0	15	1	7	9	—	42	21	×John H. Pigott, 71, Reynolds St., Cleethorpes, Lincs.
161745	Elsandra	..	Southampton, 1932	Falmouth	1903	S.	81	5	16	6	8	1	11	83	§280	Hemsley Bell, Lim., Havelock Chambers, Southampton. *Hemsley L. R. Bell, same address.*
113532	Elsay	..	Wick, 1901	Wick	1901	W.	77	6	18	0	8	3	23	67	22	×George P. Simpson, Fernbank, Wick.
88726	Else	..	Rangoon, 1884	Glasgow	1875	I.	60	0	10	2	5	7	15	21	12	Russool Bux, Pegu.
162292	Else Rykens	..	Aberdeen, 1935	Bremerhaven, Germany.	1935	S.	127	6	21	1	12	9	113	266	§‖525	Aberdeen Steam Trawling & Fishing Co., Lim., 208, Market St., Aberdeen. *George Massie, same address.*
92689	Elsie	..	Pictou, N.S., 1892	New Glasgow,	1892	S.	56	1	10	3	5	6	15	22	12	Nova Scotia Lumber Co., Lim., Sherbrooke, N.S.
105100	Elsie	M.Q.V.P	Fleetwood, 1934	Beverley	1896	I.	110	9	21	3	11	3	79	184	60	Stanley Steam Fishing Co., Lim., Fish Trade Buildings, Wyre Dock, Fleetwood. *James Brierley, 11, Higher Moss Avenue, Rochdale.*
117012	Elsie	..	Vancouver, B.C., 1908	Vancouver, B.C. 1905 Rebuilt Vancouver, B.C. 1908		W.	50	2	12	0	4	8	22	33	2	James W. Jamieson, 539, 52nd Avenue East, South Vancouver, B.C.
140840	**Elsie Bruce	..	Banff, 1921	Ayr	1919	S.	86	7	18	7	9	3	41	98	34	×John Mair Junr., 10, Mid St., Portknockie, Banff.
138184	Elsie Doris	..	Midland, Ont., 1921	Midland, Ont.	1921	W.	63	5	14	5	7	0	22	64	14	Harry J. Dixon, 21, Rathnelly Ave., Toronto.

* B.H.P. † Foreign name "Nantes." ‡ Formerly the "Do Well." § I.H.P. ‖ And Turbines. ** Formerly the "Coldblast."

Digitized by Google

Official No.	Name of Ship.	International Code Signal (Visual).	Port and Year of Registry	Where and When Built.	Material.	Dimensions. Length. ft. 10ths	Breadth. ft. 10ths	Depth of Hold. ft. 10ths	Registered Tonnage. Net Tonnage.	Gross Tonnage.	Horse Power of Engines.	Owner, or Part Owner, and Manager (if recorded). × Signifies *Managing Owner.* Italics signify *Manager.*
150387	Elsie Jones	..	Sault Ste. Marie, Ont., 1923.	Thessalon, Ont. . 1913	W.	38 3	10 5	4 2	13	19	2	Peter A. Jones, Goulais River, Ont.
122550	Elsie M.	..	Collingwood, Ont., 1908	Collingwood, Ont. 1908; Rebuilt . . 1916	W.	63 5	12 7	6 6	15	38	8	Donald McInnes, Meaford, Ont.
146031	Elsinore	..	Sligo, 1923	Dublin . . 1923	S.	93 2	24 1	8 8	46	156	55	Sligo Harbour Commissioners, Sligo. *John A. McLoghry, same address.*
137495	*Elstree Grange	G.B.V.T	Liverpool, 1916	Middlesbrough . 1916	S.	420 0	53 5	36 6	4204	6598	688	Houlder Line Lim., 53, Leadenhall Street, London, E.C.3. *Maurice C. Houlder, same address.*
122945	Elswick	M.C.N.R	Aberdeen, 1925	Bowling . . 1906	S.	120 2	21 6	11 6	83	215	66	Mrs. Ethel Irvin, "Cranford," Aberdeen. *Thomas T. Irvin, same address.*
144893	Elswick Park	G.D.Q.V	Newcastle, 1920	Blyth . . 1920	S.	364 0	51 0	26 3	2579	4188	409	Elswick Steam Shipping Co., Lim., 34, Dean St., Newcastle-on-Tyne. *Edward F. Weidner, 34, Dean St., Newcastle-on-Tyne.*
118776	Ely	M.F.N.C	Milford, 1930	Govan . . 1903	S.	109 1	21 5	10 6	72	183	45	David T. George, "Deemshill," Milford Haven. *James Ritchie, Docks, Milford Haven.*
128224	Elysia	G.C.Y.M	Glasgow, 1908	Partick . . 1908	S.	440 5	53 3	29 7	4211	6757	613	Anchor Line Lim., 14, St. Vincent Place, Glasgow, C.1. *Randall J. Carozzi, same address.*
127168	Elysian Dawn	..	Inverness, 1928	Govan . . 1909	S.	82 3	18 4	9 0	33	91	41	David M. Ellen, Meadowlea, Lochloy Rd., Nairn. *Peter F. Lauder, Bank of Scotland, Nairn.*
161587	Embassage	G.Y.M.W	Newcastle, 1935	Sunderland . 1935	S.	409 2	57 6	24 0	2912	4954	353	Hall Brothers Steamship Co., Lim., 4, Royal Arcade, Newcastle-on-Tyne. *Matthew M. Mein, same address.*
125676	Ember	..	London, 1908	Wyvenhoe . 1908	S.	45 0	11 3	5 5	8	18	10	H. A. Deering (Lighterage) Co., Lim., 10, Mark Lane, London, E.C.3. *Samuel R. Single, same address.*
125417	Emblem	..	Lowestoft, 1920	Oulton Broad, Lowestoft. 1907	W.	85 0	18 8	8 7	35	85	25	Thos. Melrose & Sons, Lim., Fish Quay, North Shields. *David A. Melrose, same address.*
125415	Embrace	..	Inverness, 1907	Govan . . 1907	S.	86 2	18 5	9 1	35	94	30	×William McPherson, 37, Duff St., Hopeman, Elginshire.
119153	Emerald	M.C.B.D	Glasgow, 1904	Port Glasgow . 1904	S.	195 0	30 1	11 2	305	736	99	×William F. Robertson & ×John M. Robertson, 45, West Nile St., Glasgow.
104172	Emerald	M.Q.R.C	Grimsby, 1894	Beverley . . 1894	I.	101 0	20 5	11 0	63	150	45	T. C. & F. Moss, Lim., Fish Dock Road, Grimsby. *William T. Moss, Llanthony, Abbey Rd., Grimsby.*
112503	Emerald	..	Sydney, N.S.W., 1900	Rozelle, N.S.W.. 1900	W.	124 0	25 2	7 4	117	189	25	William G. Hayes, Brisbane, Queensland.
110361	†Emilia	..	St. John's, N.F.L., 1907	Dunston-on-Tyne. 1900	W.	78 8	20 7	8 9	49	101	30	Paul D'Aigneaux, Montreal.
131050	Emilia	..	Sorel, 1913	Sorel . . 1899	W.	79 1	17 0	8 2	30	89	25	Brodrick Bros., Lim., 48, James St., St. Catherines, Ont.
95993	Emilic	..	Rangoon, 1898	Glasgow . . 1892	S.	66 4	11 0	6 2	1	31	21	Mohr Brothers & Co., Lim., Rangoon.
137000	Emilion	..	Grimsby, 1914	South Bank, Middlesbrough. 1914	S.	112 3	21 6	11 6	78	201	68	Consolidated Fisheries Lim., Fish Docks, Grimsby. *Sir John D. Marsden, Bt., same address.*
157980	Emily (The)	..	Shanghai, 1934	Shanghai . . 1900	W.	47 2	9 5	4 0	4	15	‡50	Shanghai Dockyards Lim., 640, Yangtszepoo Rd., Shanghai.
162382	Emily II.	..	Liverpool, 1933	Birkenhead . 1933	S.	121 1	24 1	11 2	138	284	53	The Mayor, Aldermen and Burgesses of the County Borough of Wallasey, Town Hall, Wallasey. *William H. Fry, Corporation Ferries, General Manager's Office, Seacombe, Wallasey.*
104953	Emily Charlotte	..	Port Talbot, 1905	Newport, Mon. . 1896	S.	90 2	18 1	9 7	3	122	60	Britannia Steam Towing Co., Lim., 10, Quay Parade, Swansea. *Albert O. Richards, same address.*
83619	Emily May	..	Rockhampton, 1882	Berry's Bay, N.S.W. 1881	W.	51 1	11 9	4 5	11	16	10	James P. Duncanson, S. Brisbane, Queensland.
123514	Emily P.	..	Malta, 1914	Malta . . 1914	W.	60 7	15 8	7 0	16	36	20	National Steam Ferry Boat Co., 2, Sda-Marina Tigni, Sliema, Malta.

* Formerly the "Abadesa." † Formerly the "Violet." ‡ I.H.P.

Digitized by Google

89337	Emma .	..	Sydney, N.S.W., 1885	Echuca	1886	I.	73 6	18 6	4 7	37	50	25 Pa.	Christiani & Nielsen (Australia) Proprietary, Lim., 34, Queen St., Melbourne, Victoria.
130204	Emma G.	..	Ottawa, Ont., 1910	Coulonge River, Que.	1900	W.	89 0	12 0	3 3	15	24	8 Pa.	Gilmour & Hughson, Lim., Ottawa, Ont.
161900	Emperor (The)	M.P.R.S	Glasgow, 1930	Troon	1930	S.	195 1	30 3	12 1	405	824	76	J. Hay & Sons, Lim., 45, Renfield St., Glasgow, C.2. *John Hay, same address.*
116170	Emperor	G.T.Y.K	Hull, 1903	Beverley	1903	S.	109 0	21 5	11 0	71	181	46	×Mark M. Robson, 103, Charles St., Milford Haven.
126654	Emperor	V.G.Q.K	Midland, Ont., 1911	Collingwood, Ont.	1910	S.	525 0	56 1	27 0	4641	7031	199	Canada Steamship Lines, Lim., 9, Victoria Square, Montreal.
119739	*Emperor of India.	..	Weymouth, 1908	Woolston / Lengthened at Southampton	1906 / 1907	S.	217 2	25 1	8 4	206	482	138 Pa.	Cosens & Co., Lim., Weymouth. *Mark C. Frowde and Frederick M. Jones, Custom House Quay, Weymouth.*
139967	Empire's Heroes.	..	Lowestoft, 1916	Lowestoft	1916	W.	83 8	19 3	9 5	38	89	30	Herring Fishing Co., Lim., Stanford View, Battery Green Rd., Lowestoft. *Sidney J. Tripp, St. Edmunds, Kessingland, Suffolk.*
108013	Empress	..	London, 1897	Falmouth	1896	S.	65 3	11 2	6 4	2	28	18	×Henry D. Lane, 54, Culling Rd., Rotherhithe.
73086	†Empress	..	Montreal, 1886	Ottawa / Rebuilt	1873 / 1886	W.	185 3	27 6	8 1	372	678	152 Pa.	Empress Nav. Co., Lim., Fraser Bldg., 53, Queen St., Ottawa, Ont.
107815	Empress	..	Peterborough, Ont., 1899.	Lakefield, Ont.	1899	S.	93 0	15 8	5 4	57	84	(a)	Stoney Lake Navigation Co., Lim., Youngs Point, Ontario.
63915	Empress	M.C.M.B	Weymouth, 1879	Poplar	1879	I.	160 1	18 1	8 3	87	173	52 Pa.	Cosens & Co., Lim., Custom House Quay, Weymouth. *Mark C. Frowde and Frederick M. Jones, same address.*
135226	Empress of Asia.	V.G.K.T	Vancouver, B.C., 1917	Govan	1913	S.	570 1	68 2	26 3	8883	16909	‡22500	Canadian Pacific Railway Co., Montreal.
145300	§Empress of Australia.	G.F.S.B	London, 1921	Stettin	1914	S.	589 9	75 2	41 5	12177	21833	‖3603	Canadian Pacific Railway Co., Montreal. *Sir George M. Brown, K.B.E., 62–65, Charing Cross, London, S.W.1.*
162582	Empress of Britain.	G.M.B.J	London, 1931	Clydebank	1930	S.	733 3	97 8	56 0	22545	42348	60000 **	Canadian Pacific Railway Co., Montreal. *Sir George M. Brown, K.B.E., 62, Charing Cross, London, S.W.1.*
146215	Empress of Canada.	G.F.X.Q	London, 1921	Govan	1921	S.	627 0	77 9	42 2	12811	21517	29000 ††	Canadian Pacific Railway Co., Montreal. *Sir George M. Brown, K.B.E., Canadian Pacific Railway Co., 62–65, Charing Cross, London, S.W.1.*
136266	‡‡Empress of France.	G.M.L.D	London, 1928	Dalmuir	1913	S.	571 4	72 4	41 7	10006	18452	20000 ††	Arnott Young & Co. (Shipbreakers), Lim., Fullarton Iron Works, Tollcross, Glasgow, E.2. *James Young, same address.*
73358	Empress of India.	..	Launceston, 1884	Sydney, N.S.W.	1876	W.	61 9	11 7	5 4	17	23	10	George J. Collins, Launceston, Tasmania.
108352	Empress of India.	..	London, 1898	Maidenhead	1898	W.	70 6	15 0	6 5	34	50	6	Major William D. Pickin, The Thames Hotel, Windsor, Berks.
161430	Empress of Japan.	G.M.L.V	London, 1930	Glasgow	1930	S.	644 0	83 8	44 5	15725	26032	‖6480	Canadian Pacific Railway Co., Montreal. *Sir George M. Brown, K.B.E., 62, Charing Cross, London, S.W.1.*
135197	Empress of Russia.	V.G.K.W	Vancouver, B.C., 1917	Govan	1913	S.	570 2	68 2	26 3	8789	16810	22500 **	Canadian Pacific Railway Co., Montreal.
136986	Empyrean	..	Grimsby, 1914	Goole	1914	S.	120 4	22 0	11 6	98	215	76	Lindsey Steam Fishing Co., Lim., Fish Docks, Great Grimsby. *Edwin Bacon, Senr., same address.*
105534	Emu	G.R.W.N	Milford, 1930	Beverley	1895	I.	102 7	20 5	11 0	65	154	50	×William Wilcox, 22, Greville Rd., Milford Haven.
88978	Emu	..	Sydney, N.S.W., 1906	Stockton, N.S.W.	1884	W.	93 5	17 0	8 0	47	69	54	James Wallace & Co., Lim., 123, Sussex St., Sydney, N.S.W.
125550	Emulate	..	Yarmouth, 1908	Oulton Broad	1908	W.	82 1	18 8	9 1	35	77	19	×Ronald Balls, 12, Barkis Rd., Gt. Yarmouth.
110727	Emulator	M.F.N.G	Scarborough, 1927	Govan	1899	S.	104 0	21 0	10 7	66	168	40	×Frederick Harrison, 10, Sandside, Scarborough.
132165	En Avant	..	Buckie, 1914	Buckie	1914	W.	87 5	19 1	9 2	38	90	30	×James Slater, Senr., 2, James St., Buckie.
84259	§§Ena	M.J.J.M	Cowes, 1882	East Cowes	1882	W.	62 2	11 0	5 2	15	24	12	Domingo de Larrinaga, 30, James St., Liverpool.
112529	Ena	..	Sydney, N.S.W., 1931	Berry's Bay, N.S.W.	1901	W.	88 0	16 5	8 1	44	65	25	Walter C. J. Driscoll, 40, Quayle St., Hobart, Tas.
147300	Ena de Larrinaga.	G.L.B.Q	Liverpool, 1925	Danzig	1925	S.	387 5	52 7	29 8	3170	5200	385	Larrinaga Steamship Co., Lim., 30, James St., L'pool. *William M. Clarke, same address.*
98277	‖‖Enable.	..	Shields, S., 1890	South Shields	1889	W.	76 3	19 0	9 6	14	98	50 Pa.	×Axel H. Anderson, 6, Cleveland Ter., North Shields.
113594	Encore .	M.F.N.J	Lowestoft, 1920	Hull	1900	I.	105 0	21 0	11 0	65	164	40	×Joseph F. Gamble, "Loandi," Normanston Drive, Lowestoft.

* Formerly the "Princess Royal." † Formerly the "Peerless." ‡ L.H.P. Turbines. § Formerly the "Tirpitz." ‖ Turbines. ** B.H.P. Turbines. †† S.H.P. Turbines.
‡‡ Formerly "The Alsatian." §§ Formerly the "Gael." ‖‖ Formerly the "Tyne Dock No. 4."

Digitized by Google

Official No.	Name of Ship.	International Code Signal (Visual).	Port and Year of Registry.	Where and When Built.	Material.	Dimensions. Length. ft. 10ths	Breadth. ft. 10ths	Depth of Hold. ft. 10ths	Registered Tonnage. Net Tonnage.	Gross Tonnage.	Horse Power of Engines.	Owner, or Part Owner, and Manager (if recorded). × Signifies *Managing Owner*. Italics signify *Manager*.
131316	Endcliffe	M.D.X.B	Liverpool, 1911	Maryport . 1910	S.	135 2	25 1	10 3	138	368	53	Thos. W. Ward, Lim., Albion Works, Saville St., Sheffield. *Joseph Ward, same address.*
93567	Endeavour	..	Hobart, Tas., 1912	Blackwall, N.S.W. 1887	W.	56 7	15 4	5 1	22	32	12	O'May Bros., Pty. Lim., Hobart, Tas.
125869	Endurance	..	Fraserburgh, 1914	Lowestoft . 1907	W.	86 0	19 1	9 4	40	94	25	×John Dunbar, 6, Dennyduff St., Fraserburgh.
129422	Endymion	V.Q.Y.M	Gibraltar, 1934	Paisley . 1909	S.	210 0	32 7	13 5	415	887	102	×Adolphus C. Verano & ×Frederick E. Verano, 1, Baker's Passage, Main St., Gibraltar.
113588	Endymion	M.F.N.K	Fleetwood, 1925	Hull . 1900	I.	105 0	21 0	11 0	65	164	40	×Arthur M. Goldsmith, Tudor House, Arnold Avenue, Blackpool.
123620	Energy	..	Banff, 1906	Findochty . 1906	W.	85 1	18 0	8 4	27	79	20	×William Innes, 8, High St. East, Portgordon.
157568	Energy	..	Rangoon, 1933	Rangoon . 1922	S.	90 0	16 0	6 5	42	94	29	Commissioner for Port of Rangoon.
105236	Energy	..	Workington, 1927	Preston . 1899	S.	81 1	17 2	8 6	19	79	48	Workington Harbour & Dock Board, Harbour Office, Workington. *John B. Hamilton, same address.*
129345	*Englestan	V.W.C.G	Rangoon, 1930	Aberdeen . 1910	S.	386 1	48 2	27 1	3039	4736	572	Bengal Burma Steam Navigation Co., Lim., 1, Strand Rd., Rangoon.
163446	†English Trader	G.W.P.T	London, 1934	Haverton Hill-on-Tees. 1934	S.	362 5	57 5	23 6	2382	3953	357	Trader Navigation Co., Lim., 71, St. Mary Axe, London, E.C.3. *Ernest R. Mund, same address.*
118501	Enid	M.G.G.X	Carnarvon, 1903	Ayr . 1903	S.	131 5	22 3	7 8	92	250	64	Walter W. Vivian, Glyn, Bangor, Carnarvonshire, & Frederick H. Mills, Glyn, Bangor, Carnarvonshire. *Owen T. Williams, Dinorwic Quarry Office, Port Dinorwic, Carnarvon.*
115753	Enid	M.L.J.S	Bridgwater, 1931	Maryhill . 1903 Lengthened, Grimsby 1909	S.	90 9	18 4	8 5	70	131	17	Sully & Co., Lim., The Docks, Bridgwater, Somerset. *Thomas J. Sully, Durleigh Rd., Bridgwater.*
56529	Enid	..	Newport, 1867	Bristol . 1867	I.	91 9	17 9	8 2	48	96	25	South Wales & Liverpool Steamship Co., Lim., 6, Water Street, Liverpool. *Francis B. Johnston, same address.*
148619	Enid Blanche	..	London, 1925	Sliedrecht, Holland 1925	S.	78 2	20 2	10 7	—	99	‡400	Thames Steam Tug & Lighterage Co., Lim., 6, Lloyds Avenue, London, E.C.3. *Thomas W. Jacobs, same address.*
143539	Enid Mary	M.K.Q.V	Cardiff, 1921	Barnstaple . 1921	S.	174 5	28 6	10 9	291	582	72	British Isles Coasters, Lim., Lloyds Wharf, Cardigan. *William G. James, Ivy House, Llangranog, Cardiganshire.*
118777	Ennerdale	M.F.N.L	Granton, 1930	Govan . 1903	S.	109 1	21 5	10 6	72	183	45	John Horne, Thorntree Cottage, Cockenzie, East Lothian. *Thomas H. Scales, Junr., 8, Pier Place, Newhaven, Leith.*
130808	Enola	..	Vancouver, B.C., 1912	Ballard Wash, U.S.A. 1902	W.	43 4	13 2	6 2	18	26	8	Alfred B. Jorgensen, 2366, Kitchener St., Vancouver, B.C.
139451	§Ensign	M.L.G.G	London, 1936	Sunderland . 1916	S.	290 0	40 7	19 2	1261	2327	218	Constants (South Wales) Lim., 11, Billiter Square, London, E.C.3. *Martin Constant, same address.*
122460	Enterprise	..	Charlottetown, P.E.I., 1907	Shelburne, N.S. 1907	W.	108 0	25 0	8 6	98	211	42	Straits Shipping & Contracting Co., Lim., Sydney, N.S.
110778	Enterprise	M.J.B.L	Hull, 1917	South Shields . 1899	S.	70 4	16 2	9 3	—	70	45	Clements Knowling & Co., Lim., Goat Wharf, Brentford. *George Knowling, same address.*
101574	Enterprise	Z.S.G.R	Port Natal, 1902	Christiansand . 1900	S.	90 9	16 3	8 3	27	69	15	Mrs. Becky Davidson, Strathclyde, Cato Rd. Extension, Durban.
74985	Enterprise	..	Sydney, N.S.W., 1878	Echuca, Victoria 1878	W.	56 8	15 0	5 2	43	55	12 Pa.	August Creager, Reumark, South Australia.
132167	Enterprising	..	Inverness, 1924	Findochty, N.B. 1914	W.	91 5	19 1	9 7	41	98	25	×Robert Farquhar, Elysian Villa, Lossiemouth, Moray.
142873	Enugu	V.R.X.N	Lagos, 1920	Middlesbrough . 1920	S.	235 4	36 1	15 7	784	1425	134	Government of Nigeria.

* Formerly the "Intaba." † Formerly the "Arctees." ‡ I.H.P. § Formerly the "Wrotham" and "Oakmouth."

128360	Enzie	..	Buckie, 1908	Govan	1908	S.	86	4	18	6	8	8	55	93	30	×Alexander Hendry, Junr., Ardnith, Cliff Terrace, Buckie, Banff.
159416	*Eocene	V.P.G.X	Hong Kong, 1935	U.S.A.	1922	S.	340	0	49	2	28	6	2367	4216	250	Standard Transportation Co., Lim., Union Building, Hong Kong.
144781	†Ephratah	..	Peterhead, 1932	Oulton Broad, Lowestoft.	1918	S.	86	2	18	5	9	3	42	96	34	×Alexander Hay, 17, Whinnyfold, Aberdeenshire.
118745	‡Epinard	M.L.S.X	Grimsby, 1923	North Shields	1906	S.	125	8	22	1	12	0	106	257	70	×Reginald L. Hancock, "Beachways," Milford Haven.
133548	Eppleton Hall	..	Newcastle, 1914	South Shields	1914	S.	100	5	21	1	10	8	27	166	80Pa.	Lambton, Hetton & Joicey Collieries, Lim., Cathedral Buildings, Dean Street, Newcastle-on-Tyne. *William B. Nisbet, same address.*
132480	Era	V.J.C.W	Melbourne, 1921	Pt. Glasgow	1921	S.	330	8	48	9	22	1	1891	3148	323	Australian Steamships Propty., Lim., Market St., Melbourne.
110618	Erasmic	..	Liverpool, 1900	Rotterdam	1899	S.	99	5	25	3	7	4	107	168	20	Lever Bros., Lim., Unilever House, Blackfriars, London, E.C.4. *Ralph E. Huffam, Edgeworth, Lower Bebington, Chester.*
125317	Erastus	..	Peterhead, 1919	Aberdeen	1908	S.	86	1	18	2	8	8	42	100	28	×James G. A. Stephen, 49, King St., Peterhead.
147108	Erato	M.L.Q.Z	Hull, 1923	Aberdeen	1923	S.	247	3	36	2	14	6	735	1335	207	Ellerman's Wilson Line, Lim., Hull. *Hubert S. Holden, Commercial Rd., Hull.*
127233	§Erebus	..	Shanghai, 1912	Shanghai	1907	W.	63	1	12	2	5	8	13	28	14	Ocean Steamship Co., Lim., 1, India Buildings, Water St., Liverpool.
89362	Eric K.	..	Sydney, N.S.W., 1885	Stuart's Pt., N.S.W.	1885	W.	91	0	28	6	4	6	112	177	10Pa.	Rbt. C. Kirkwood, Stuart's Pt., Macleay River, N.S.W.
134360	Eric R.	..	Montreal, 1914	Three Rivers, Que.	1914	W.	61	7	15	4	5	5	22	47	7	Hamilton Cove Pulpwood & Lumber Co., Lim., Hamilton Cove, Saguenay, Quebec.
137146	Eric Stroud	..	Aberdeen, 1914	Aberdeen	1914	S.	115	4	22	6	12	2	79	213	57	Strouds' Steam Fishing Co., Lim., 158, Market St., Aberdeen. *Horace E. Stroud, same address.*
154097	Erica	Z.S.C.B	Cape Town, 1930	Port Glasgow	1926	S.	404	9	53	0	27	6	3209	5112	477	Hon. The Minister of Railways & Harbours, Pretoria, S.A.
155862	‖Erica Moller	G.K.J.N	Shanghai, 1928	Newcastle	1906	S.	396	7	49	7	27	4	3082	4683	448	Moller Line Lim., 12, The Bund, Shanghai.
136997	Erillus	..	Grimsby, 1914	South Bank, Middlesbrough	1914	S.	112	3	21	6	11	6	78	201	68	Consolidated Fisheries Lim., Fish Docks, Grimsby. *Sir John D. Marsden, Bt., same address.*
160997	Erimo	..	Grimsby, 1930	Selby	1930	S.	125	1	22	6	12	7	104	265	84	Diamonds Steam Fishing Co., Lim., Murray St., Fish Docks, Grimsby. *Henry G. Hopwood, same address.*
161884	Erin	G.R.X.C	Belfast, 1932	Belfast	1932	S.	415	0	54	7	30	4	2754	5780	1074	Erin Steamship Co., Lim., 49, Victoria St., Belfast. *Hector F. MacColl, same address.*
117626	Erina	..	Sydney, N.S.W., 1903	Brisbane Water, N.S.W.	1903	W.	74	0	18	5	7	8	38	55	14	Leslie J. F. Childs, 110, The Promenade, Sans Souci, Sydney, N.S.W.
132998	Erinpura	G.J.W.N	Glasgow, 1924	Dumbarton	1911	S.	411	0	52	5	24	7	2730	5143	470	British India Steam Navigation Co., Lim., 122, Leadenhall St., London, E.C.3. *Hon. Alexander Shaw, same address.*
126270	Erl King	..	Toronto, Ont., 1909	Toronto, Ont.	1909	S.	52	0	14	5	8	0	25	46	7	Kilner Gibson & Van Nostrand, Lim., Fleet St., and Spadina Ave., Toronto, Ont.
118760	Ermine	G.T.M.V	Milford, 1930	Beverley	1903	I.	109	0	21	5	11	0	71	181	46	×Harry E. Rees, Docks, Milford Haven.
136905	Erna	G.M.Q.T	Fleetwood, 1915	Aberdeen	1915	S.	139	5	23	2	12	9	135	330	94	New Docks Steam Trawling Co. (Fleetwood), Lim., Fish Docks, Fleetwood. *William W. Brierley, Orient Bldgs., Station Rd., Fleetwood.*
122567	Ernice	..	Peterborough, Ont., 1909	(a)	(a)	W.	34	6	8	0	4	6	6	9	2	John A. Aylmer, Peterborough, Ont.
144765	Erno	..	Bristol, 1923	Kirkintilloch	1909	S.	55	2	13	1	5	8	4	26	17	T. R. Brown & Sons, Lim., 4, The Grove, Queen Square, Bristol. *Henry R. Brown, same address.*
144090	Ernrix	M.K.T.C	Hull, 1921	Selby	1921	S.	175	0	29	1	11	3	317	692	96	Humber Steam Coasters, Lim., 71, George St., Hull. *John R. Rix, same address.*
136001	Eroican	M.C.P.T	Grimsby, 1914	Beverley	1914	S.	117	0	22	0	12	7	112	225	68	H. Croft Baker & Sons, Lim., Fish Docks, Grimsby. *H. Croft Baker, same address.*
163222	Eros	G.Y.S.B	Belfast, 1936	Belfast	1936	S.	415	4	54	8	30	4	2986	5888	**5872	Erin Steamship Co., Lim., 49, Victoria St., Belfast. *Hector F. McColl, 4, Kirkliston Drive, Bloomfield, Belfast.*

* Foreign names "Schulau," "Vacoil" and "Fort McHenry." † Formerly the "Quicksand." ‡ Formerly the "Coningsby." § Foreign name "Velin." ‖ Formerly the "Commercial Pathfinder."
** B.H.P.

Official No.	Name of Ship.	International Code Signal (Visual).	Port and Year of Registry.	Where and When Built.	Material.	Dimensions. Length.		Breadth.		Depth of Hold.		Registered Tonnage. Net Tonnage.	Gross Tonnage.	Horse Power of Engines.	Owner, or Part Owner, and Manager (if recorded). × Signifies *Managing Owner*. Italics signify *Manager*.
						ft.	10ths	ft.	10ths	ft.	10ths				
130898	Errand Boy	..	Victoria, B.C., 1912	Bonner's Ferry, U.S.A. 1902	W.	43	8	9	0	3	7	8	12	2	Walter W. West, Nelson, B.C.
113153	Erringhi	..	Sydney, N.S.W., 1911	Clarence Town, N.S.W. 1907	W.	101	0	21	0	7	5	55	96	33	MacKenzie & Peterson Lim., Erskine St., Sydney, N.S.W.
148611	Errington Court	G.L.M.S	London, 1925	Belfast . 1925	S.	396	6	53	1	26	5	2988	4913	474	Court Line Lim., 1, Leadenhall St., London, E.C.3. *Frank W. Saunders, same address.*
132101	Escallonia	M.D.N.R	Grimsby, 1911	Beverley . 1911	S.	132	0	22	5	11	7	123	285	80	Boston Deep Sea Fishing and Ice Co., Lim., 238, Dock St., Fleetwood. *Basil A. Parkes, "Clydesdale," Whiteside Way, Cleveleys, Lancs.*
97010	Escort	..	St. Catherine's, Ont., 1894.	Port Colborne, Ont. 1894	W.	44	8	15	5	9	7	27	40	24	John J. Harrigan, Port Dalhousie, Ont.
126000	Escoumains	..	Quebec, 1908	Escoumains, Que. 1907	W.	76	0	16	0	6	0	42	74	17	National Dock & Dredging Corporation Lim., 23, de Valrennes St., Quebec.
111782	*Esdud	..	Vancouver, B.C., 1932	Gloucester, Mass. 1883	W.	77	8	22	6	8	8	48	114	24	Gulf of Georgia Towing Co., Lim., foot of Hornby St., Vancouver, B.C.
136213	Esher	M.F.Q.G	Hull, 1914	South Bank, Middlesbrough. 1914	S.	112	0	22	5	12	6	92	235	51	Hull Steam Fishing & Ice Co., Lim., Hull. *Charles H. Emerson, St. Andrew's Dock, Hull.*
137262	†Eskburn	M.G.T.X	Middlesbrough, 1919	Sunderland . 1917	S.	158	2	26	1	10	8	236	472	70	British Isles Coasters, Lim., Lloyds Wharf, Cardigan. *William G. James, Ivy House, Llangranog, Cardiganshire.*
161403	Eskdalegate	G.F.Y.L	London, 1930	Burntisland . 1930	S.	372	0	52	4	25	2	2634	4250	349	Turnbull Scott Shipping Co., Lim., 24, St. Mary Axe, London, E.C.3. *Reginald M. K. Turnbull, same address.*
163535	Eskdene	..	London, 1934	Sunderland . 1934	S.	371	0	51	5	22	4	2281	3829	327	Eskdene Shipping Co., Lim., 25, St. Mary Axe, London, E.C.3. *Walter S. Hinde, same address.*
128813	Eskwood	M.D.P.W	Goole, 1918	Middlesbrough . 1911	S.	195	0	30	0	11	6	370	791	132	S. and R. Steamships, Lim., New Dock Rd., Llanelly, Carmarthen. *Joseph Rolfe, Goodig, Burry Port, Carmarthen, and Thomas Stone, Penmount, Shetty, Swansea.*
156268	Esmeralda	..	Singapore, 1928	Hong Kong . 1890	S.	124	5	18	0	10	2	72	181	40	Hoe Aik Steamships, Lim., 33, Teluk Ayer St. Singapore.
161898	‡Esmond	V.O.Q.V	St. John, N.F.L., 1933	Glasgow . 1930	S.	405	3	53	4	26	1	3131	4976	442	Anglo Newfoundland Steamship Co., Lim., Grand Falls, N.F.L.
140654	§Esneh	G.D.T.F	Liverpool, 1919	Sunderland . 1919	S.	290	0	42	5	18	8	955	1931	324	Moss Hutchison Line, Lim., 31, James St., Liverpool. *Austin Tinckler, "Fincashel," College Road North, Liverpool, 23.*
137102	‖Espera	..	Aberdeen, 1935	Aberdeen . 1914	S.	115	4	22	1	11	9	86	197	57	David Wood, "Rose Tor," 119, Anderson Drive, Aberdeen, and Alexander Bruce, 21, Devanha Gdns., Aberdeen.
151802	**Esperance Bay	G.S.M.P	London, 1928	Barrow-in-Furness 1921	S.	530	6	68	3	39	9	8572	14204	1980	Aberdeen & Commonwealth Line Lim., 34, Leadenhall St., London, E.C.3. *Richard J. Noal, same address.*
163190	Esquimaux	G.W.P.Q	Hull, 1934	South Bank-on-Tees. 1934	S.	58	7	26	7	12	7	151	404	99	Hellyer Bros., Lim., St. Andrew's Dock, Hull. *Frank O. Hellyer & Owen S. Hellyer, same address.*
81463	Essex	..	Grimsby, 1920	Sunderland . 1879	I.&S.	100	8	15	7	5	8	59	87	25	×Fred A. Ashmead, Netham Lock, St. George, Bristol.
147576	††Essex Druid	G.B.W.Q	London, 1924	Rotterdam, Holland 1918	S.	361	4	49	9	21	8	2139	3508	310	Essex Line, Lim., 101, Leadenhall St., London, E.C.3. *Charles E. Swinson, same address.*
147599	‡‡Essex Envoy	G.J.M.Q	London, 1924	Dantzig . 1922	S.	387	0	52	7	29	8	3208	5210	346	Essex Line, Lim., 101, Leadenhall St., London, E.C.3. *Harrison Meldrum, same address.*
132070	§§Essex Judge	G.B.T.R	London, 1928	Sunderland . 1912	S.	346	5	50	8	23	3	2283	[illegible]088	‖‖1200	Essex Transport & Trading Co., Lim., 101, Leadenhall St., London, E.C.3. *Charles E. Swinson, same address.*

* Formerly the "Nellie O. Thurston" and a sailing vessel. † Formerly the "Northwick." ‡ Formerly the "Traprain Law." [illegible]
** Formerly the "Hobson's Bay." †† Foreign name "Kedir[illegible]" [illegible]

142684	*Essex Lance	G.P.F.R	London, 1918	Walker-on-Tyne	1918	S.	419	2	55	8	31	2	4008	6626	517	Essex Line, Lim., 101, Leadenhall St., London, E.C.3. *Charles E. Swinson, same address.*
161371	Essex Manor	G.P.R.T	London, 1930	Sunderland	1930	S.	405	5	56	2	25	2	3095	4994	441	Essex Steamship Co., Lim., 101, Leadenhall St., London, E.C.3. *Charles E. Swinson, same address.*
108220	†Essex Queen	M.Q.Y.B	London, 1897	Dumbarton	1897	S.	230	0	26	2	9	2	158	385	105 Pa.	New Medway Steam Packet Co., Lim., 365, High St., Rochester, Kent. *Sidney J. Shippick, same address.*
156817	Essington	..	Prince Rupert, B.C., 1931.	Prince Rupert, B.C.	1931	W.	100	0	29	0	5	3	129	310	10	Minister of Public Works, Ottawa, Ont.
123622	‡Essie	..	Buckie, 1914	Gt. Yarmouth	1906	W.	80	0	18	2	9	0	29	70	31	×George Bruce, Cluny Square, Buckie, Banff.
146265	Essonite	M.K.W.J	Glasgow, 1921	Scotstoun	1921	S.	175	1	28	1	11	2	266	642	120	×William F. Robertson & ×John M. Robertson, 45, West Nile St., Glasgow.
181136	Estevan	C.G.S.T	Ottawa, 1913	Collingwood, Ont.	1912	S.	212	0	38	0	15	3	607	1161	174	Minister of Marine & Fisheries, Ottawa, Ont.
138855	Esther Anderson.	..	Port Arthur, Ont., 1919.	Port Arthur, Ont.	1919	W.	47	5	12	0	5	8	13	24	6	Joseph A. Nicol, Port Arthur, Ont.
143913	Eston	M.J.T.D	London, 1919	Goole	1919	S.	240	2	36	1	19	1	806	1487	173	Peninsular & Oriental Steam Navigation Co., 122, Leadenhall St., London, E.C.3. *Sir William C. Currie, same address.*
143689	Estrellano	G.D.P.K	Liverpool, 1920	Aberdeen	1920	S.	250	8	38	2	17	1	1226	1963	230	Ellerman Lines Lim., 21, Moorgate, London, E.C.2. *Roland V. Murray, 22, Water St., Liverpool.*
119812	§Etehetem	..	Calabar, 1906	Port Glasgow	1905	S.	89	8	21	1	5	0	28	99	19	Government of Southern Nigeria.
92301	Ethel	..	Collingwood, Ont., 1887.	Collingwood, Ont.	1887	W.	42	0	10	0	4	4	9	13	8	John Lendrum, Blind River, Algoma, Ont.
103332	Ethel	..	St. Catherines, Ont., 1926.	Sorel	1895	S.	64	0	19	2	9	0	49	72	39	John J. Harrigan, Port Dalhousie, Ont.
63385	Ethel	..	Newport, 1871	Vauxhall, Som.	1870	I.	83	2	18	6	8	4	43	116	11	South Wales & Liverpool Steamship Co., Lim., 6, Water St., Liverpool. *Francis B. Johnston, same address.*
73371	Ethel	..	Sydney, N.S.W., 1891	Sydney, N.S.W.	1875	W.	44	3	9	2	4	0	8	11	8	William Toft Pullen, Cowper, Clarence River, N.S.W.
143257	Ethel Crawford.	..	Aberdeen, 1924	Bowling	1919	S.	115	6	22	2	12	2	87	200	75	North Eastern Fisheries, Lim., 10, North Silver St., Aberdeen. *Sir Andrew Lewis, same address.*
127161	‖Ethel Irvin	M.N.V.K	Aberdeen, 1928	Aberdeen	1909	S.	120	4	23	1	11	7	88	233	81	Mrs. Ethel Irvin, "Cranford," Aberdeen. *Thomas T. Irvin, same address.*
94114	**Ethel Moller	M.K.N.Z	Shanghai, 1933	Paisley, Renfrew	1890	S.	220	0	31	0	13	0	552	912	150	Moller's Towages Lim., 12, The Bund, Shanghai.
145097	Ethel Radcliffe.	G.D.V.X	London, 1920	Stockton-on-Tees	1920	S.	415	2	55	5	26	6	3456	5673	471	Ethel Radcliffe Steamship Co., Lim., Baltic House, Mount Stuart Square, Cardiff. *Henry C. Bolter, same address.*
103898	Ethel Ross	..	New Westminster, B.C., 1897.	Kamloops, B.C.	1897	W.	84	0	14	0	4	0	52	82	15 Pa.	Claude R. Doxat, Ashcroft, B.C.
143786	††Ethel Taylor	G.T.C.J	Fleetwood, 1920	South Bank-on-Tees.	1916	S.	125	5	23	4	12	8	107	276	61	New Docks Steam Trawling Co. (Fleetwood) Lim., Orient Bldgs., Siding Rd., Fleetwood. *Hulbert M. Bird, same address.*
146293	Ethiopia	G.F.T.K	Glasgow, 1922	Dumbarton	1922	S.	410	6	53	4	24	7	2371	5574	‡‡500	British India Steam Navigation Co., Lim., 122, Leadenhall St., London, E.C.3. *Hon. Alexander Shaw, same address.*
164279	Ethiopian	G.Y.R.P	Liverpool, 1936	Bremerhaven	1936	S.	417	5	57	7	23	6	3203	5424	§§1800	United Africa Co., Lim., Unilever House, Blackfriars, London, E.C.4. *Aubrey R. I. Mellor, same address.*
145183	Ethylene	M.K.Q.B	London, 1921	Newcastle-on-Tyne.	1921	S.	217	3	32	0	13	4	489	936	117	Gas Light & Coke Co., 84, Horseferry Road, Westminster. *Ralph S. Clarke, 4, St. Dunstan's Alley, London, E.C.3.*
112334	Ethyll Reid	..	Collingwood, Ont., 1904	Collingwood, Ont.	1904	W.	63	0	13	6	6	6	25	36	10	William A. Clark, Collingwood, Ontario.
94108	Etna	..	Newcastle, N.S.W., 1889	Stockton, N.S.W.	1889	W.	67	2	13	8	5	0	14	21	10	Newcastle Ferries Co., Lim., Newcastle, N.S.W.
136085	Etoile	..	Port Natal, 1919	Kristiania	1908	S.	100	8	20	1	11	5	62	164	45	Union Whaling Co., Lim., Orange Grove Buildings, 397, Smith St., Durban.
106780	Eton	M.K.G.R	Granton, 1920	Govan	1897	S.	104	2	21	0	10	7	59	156	45	×Charles Horne, 9, Weirs Buildings, Port Seton, Haddington, Leith.

* Formerly the "Glensanda" and "War Courage." † Formerly the "Walton Belle." ‡ Formerly the "Orion." § Formerly the "S. B. No. 1."
‖ Formerly the "Vale of Lennox," foreign name "Gardar Landreml." ** Formerly the "Duckenfield." †† Formerly the "Cremlyn" and "Hunniford." ‡‡ Turbines. §§ I.H.P. and Turbines.

Official No.	Name of Ship.	International Code Signal (Visual).	Port and Year of Registry.	Where and When Built.	Material.	Dimensions. Length.	Dimensions. Breadth.	Dimensions. Depth of Hold.	Registered Tonnage. Net Tonnage.	Registered Tonnage. Gross Tonnage.	Horse Power of Engines.	Owner, or Part Owner, and Manager (if recorded). ×Signifies *Managing Owner.* Italics signify *Manager.*
						ft. 10ths	ft. 10ths	ft. 10ths				
140639	*Etrib	G.D.T.C	Liverpool, 1919	Sunderland . 1919	S.	290 0	42 5	18 8	966	1943	324	Moss Hutchison Line, Lim., 31, James St., Liverpool. *Austin Tinckler, "Fincashel," College Road North, Liverpool, 23.*
135990	Etruscan	. .	Grimsby, 1914	Beverley . 1913	S.	115 4	21 6	11 5	90	202	67	Sir Thomas Robinson & Son (Grimsby) Lim., Fish Docks, Grimsby. *Frank W. Robinson, same address.*
116367	Eu Jennie	. .	Goderich, Ont., 1930	Goderich, Ont. . 1905	W.	52 0	12 0	5 3	15	22	2	John E. Smith, Little Current, Ont.
78180	Eucalypta	. .	Brisbane, 1886	Brisbane . 1883	I.	88 7	16 0	4 5	43	64	16	John Burke, Lim., Tribune St., South Brisbane, Queensland.
162245	Euclase	G.W.K.P	Hull, 1931	Beverley . 1931	S.	129 0	24 0	12 9	131	295	89	Kingston Steam Trawling Co., Lim., St. Andrew's Dock, Hull. *John W. Lown, same address.*
98727	Eudocia	M.Q.J.B	Lowestoft, 1924	Hull . 1891	I.	101 3	20 3	11 0	62	147	45	Consolidated Fisheries Lim., Auckland Rd., Grimsby. *Sir John D. Marsden, Bt., same address.*
145843	Eumaeus	G.D.Y.W	Liverpool, 1921	Dundee . 1921	S.	459 2	56 3	32 5	4711	7472	†6000	Ocean Steam Ship Co., Lim., 1, India Buildings, Water St., Liverpool. *Lawrence D. Holt, same address.*
145859	‡Eunice and Nellie.	. .	Buckie, 1932	Aberdeen . 1918	S.	86 2	18 5	9 2	38	96	42	×John Murray, 7, South Blantyre St., Findochty, Banff.
139905	Euphorbia	G.K.V.P	North Shields, 1924	Sunderland . 1924	S.	331 0	48 0	23 2	2011	3380	283	Stag Line, Lim., Maritime Chambers, North Shields. *Johnson Robinson, 1, Howard St., North Shields.*
93075	Euphrates	. .	St. John's, N.F.L., 1904	Dundee . 1886	I.	103 8	20 3	10 2	47	125	30	Euphrates Steamship Co., Lim., St. John's, N.F.L.
93940	Eureka	. .	Montreal, 1923	Port Glasgow . 1893	S.	94 7	22 0	11 9	70	170	60	Sincennes McNaughton Tugs, Lim., 635, Common St., Montreal.
104742	Euro	V.J.M.J	Melbourne, 1932	Dundee . 1897	S.	130 0	22 5	12 2	4	257	92	Australian Steamships Pty., Lim., Margaret St., Sydney, N.S.W.
135488	§Euryades	G.Q.B.J	Liverpool, 1913	Scotstoun . 1913	S.	430 0	54 0	30 4	3591	5801	595	Ocean Steam Ship Co., Lim., 1, India Buildings, Liverpool. *Lawrence D. Holt, same address.*
139960	‖Euryalus	M.P.L.G	Aberdeen, 1935	Selby . 1917	S.	120 2	22 2	12 0	94	242	75	×Andrew Christie, Cairnhill, Oscar Rd., Aberdeen.
131424	**Eurylochus	G.R.Q.L	Liverpool, 1912	Govan . 1911	S.	430 5	53 9	30 3	3600	5723	672	China Mutual Steam Navigation Co., Lim., 1, India Buildings, Liverpool. *Lawrence D. Holt, same address.*
131445	††Eurypylus	G.R.Q.K	Liverpool, 1912	Scotstoun . 1912	S.	430 0	54 0	30 3	3563	5848	690	China Mutual Steam Navigation Co., Lim., 1, India Buildings, Liverpool. *Lawrence D. Holt, same address.*
103581	Eva	. .	Chatham, N.B., 1895	Douglastown, N.B. 1895	W.	43 0	12 5	5 0	12	18	3	Andrew Loggie, Black Brook, N.B.
105669	Eva	. .	Manchester, 1895	South Shields . 1895	S.	55 0	12 1	7 4	1	33	18	Manchester Ship Canal Co., Ship Canal House, King St., Manchester. *Matthew Kissane, same address.*
96991	Eva	. .	New Westminster, B.C., 1920	New Westminster, B.C. 1891	W.	56 0	13 5	4 6	24	35	3	Comox Logging & Railway Co., 1014, Vancouver Bldgs., 736, Granville St., Vancouver, B.C.
64439	‡‡Eva	. .	Sydney, N.S.W., 1878	Brisbane Water, N.S.W. 1873	W.	64 8	16 3	5 8	28	41	18	Flood & Co., Lim., 39, Pitt St., Sydney, N.S.W.
112533	Eva	. .	Sydney, N.S.W., 1901	Echuca, Vic. . 1891	Cmp.	48 0	8 3	3 6	18	29	16Pa.	John Ritchie, Goolwa, South Australia.
100652	Eva Belle	. .	Kingston, Ont., 1893	Kingston, Ont. . 1892	W.	39 8	7 8	2 7	7	10	6	Commissioner of Fisheries for Province of Ontario, Toronto, Ontario.
160232	§§Evagoras	V.Q.S.C	Famagusta, 1935	Port Glasgow . 1928	S.	405 0	52 4	27 5	3282	5197	523	Troodos Shipping Co., Lim., Larnaca.
83216	Evangeline	. .	Windsor, N.S., 1902	Hantsport, N.S. 1882	W.	81 2	16 8	7 5	28	69	50	William McFatridge, jun., Halifax, N.S.
142500	Eveleen	M.K.F.D	Belfast, 1920	Ardrossan . 1920	S.	160 4	25 1	9 3	190	498	62	John Milligen & Co., Lim., 18, Donegall Sq., N. Belfast. *James Hamilton, Governor's Place, Carrickfergus, Co. Antrim.*

* Formerly the "British Coast." † S.H.P. ‡ Formerly the "Manx Princess" and "Florence Pritchard." § Formerly the "India." ‖ Formerly the "Carbill."
** Formerly the "Indraghiri." †† Formerly the "Indrakuala." ‡‡ Formerly a sailing vessel. §§ Formerly the "Daisbiel."

144362	*Evelina	..	North Shields, 1920	Wivenhoe	1919	S.	115	4	22	1	19	1	77	209	†480	John Tomlinson, Junr., 43, Washington Terrace, North Shields.
137167	Eveline Nutten	..	Aberdeen, 1916	Aberdeen	1915	S.	110	3	21	8	11	7	78	183	67	×William Rutherford, 15, Marden Rd. South, Whitley Bay. ×Horace E. Nutten, Northfleet, 6, Granville Place, Aberdeen.
96876	Evelyn	..	Goderich, Ont., 1893	Goderich, Ont.	1893	W.	61	0	13	8	5	3	22	32	10	Hector R. Rozel, Little Current, Manitoulin Island.
117161	Evelyn	..	Windsor N.S., 1905	Falmouth, N.S.	1905	W.	51	0	12	4	5	4	9	14	10	Frank T. Pugsley, Windsor, Hants, N.Z.
157979	Evelyn (The)	..	Shanghai, 1934	Shanghai	1900	W.	47	5	9	5	4	0	4	17	†60	Shanghai Dockyards, Lim., 630, Yangtszepoo Rd., Shanghai.
143398	‡Evelyn B.	M.J.Q.S	Cardiff, 1931	Rotterdam	1918	S.	107	7	21	8	9	9	104	237	†180	×George J. Binding, "Hillcrest," Friar's Rd., Barry Island.
143857	§Evelyn Rose	G.C.V.Y	Grimsby, 1929	Selby	1918	S.	138	5	23	7	12	8	130	327	69	Boston Deep Sea Fishing & Ice Co., Lim., 238, Dock St., Fleetwood. *Basil A. Parkes, "Clydesdale," Whiteside Way, Cleveleys, Blackpool.*
97003	Evelyne Hodgkins.	..	St. Catherines, Ont., 1891.	Thorold	1888	W.	29	2	7	0	3	6	3	4	5	Freeman Hodgkins, Cromland, co. Welland, Ontario.
130024	Evening Primrose.	..	Lowestoft, 1911	Lowestoft	1911	W.	84	7	19	6	9	6	38	88	25	Vigilant Fishing Co., Lim., Waveney Chambers, Lowestoft. *George F. Spashett, same address.*
124704	‖Eventide	..	Kirkcaldy, 1922	St. Monance	1908	W.	88	8	19	1	8	8	30	83	23	×James Gordon, Royal Bldgs., Grangemouth.
107484	Everard.	..	Sault Ste. Marie, Ont., 1900.	Gore Bay, Ont.	1900	W.	51	0	13	0	6	0	17	25	12	Thomas J. Thompson, Kagawong, Ont.
124754	Everest	M.F.N.R	Aberdeen, 1929	Govan	1907	S.	110	3	22	0	10	8	74	189	56	×Benjamin Allenby, Commercial Quay Aberdeen.
161347	Everleigh	G.L.S.V	London, 1930	Haverton Hill-on-Tees.	1930	S.	406	3	56	0	26	9	3153	5222	527	Atlantic Shipping & Trading Co., Lim., 113-116, Bute St., Cardiff. *Lord Glanely, same address.*
136242	Everton.	M.F.W.D	Hull, 1915	Selby	1915	S.	116	0	22	5	12	5	90	239	51	Hull Steam Fishing & Ice Co., Lim., Hull. *Charles H. Emerson, St. Andrew's Dock, Hull.*
136243	Evesham	G.D.Q.S	Hull, 1915	Selby	1915	S.	116	0	22	5	12	5	90	239	51	The Hull Steam Fishing & Ice Co., Lim., Hull. *Charles H. Emerson, St. Andrew's Dock, Hull.*
147253	Evona	..	Liverpool, 1924	Garston	1913	S.	85	3	20	8	8	1	67	131	28	Bishops Wharf Carrying Co., Lim., 601, Tower Bldgs., Water St., Liverpool, 3. *Edward Jones, same address.*
131004	Ewayea.	..	Saint John, N.B., 1912	Saint John, N.B.	1912	W.	39	5	8	7	4	6	10	15	3	Elias T. Basha, Curling, N.F.L.
148788	Ewell	M.N.Q.Z	London, 1926	Burntisland	1926	S.	226	0	36	4	16	5	727	1350	156	Wandsworth District Gas Co., Fairfield St., Wandsworth, London, S.W.18. *Cyril M. Croft, same address.*
151686	Ewo	..	Shanghai, 1921	Shanghai	1921	S.	65	0	13	0	7	4	16	47	13	Indo-China Steam Navigation Co., Lim., Hong Kong.
151742	Ewo II.	..	Shanghai, 1923	Shanghai	1923	S.	70	0	15	0	7	2	24	67	11	Indo-China Steam Navigation Co., Lim., Hong Kong.
155837	**Ewo III.	..	Shanghai, 1927	Shanghai	1927	S.	70	1	15	0	7	5	32	66	21	Indo-China Steam Navigation Co., Lim., Hong Kong.
155861	Ewo IV.	..	Shanghai, 1928	Shanghai	1928	S.	73	0	17	0	7	4	26	82	40	Indo-China Steam Navigation Co., Lim., Hong Kong.
136605	Ex Fortis	..	Lowestoft, 1915.	Oulton Broad	1914	W.	85	4	19	5	9	5	42	90	20	×James Beamish, 41, Salisbury Road, Lowestoft.
123617	Excel	..	Buckie, 1920	Buckie	1906	W.	81	3	18	4	9	0	27	77	24	×James Cowie, 12, Victoria St., Buckie, Banffshire.
125309	Excel	..	Lowestoft, 1929.	Aberdeen	1907	S.	86	6	18	1	8	8	43	103	36	Kittiwake, Lim., Waveney Chambers, Lowestoft. *John V. Breach, Hastings House, Whapload Rd., Lowestoft.*
125502	Excel III.	..	Berwick, 1907	Eyemouth	1907	W.	87	1	19	5	8	7	31	86	20	×James Lough, 35, Albert Rd., Eyemouth.
124553	Excella	..	Melbourne, 1921	Hobart, Tas.	1912	W.	107	0	23	9	8	3	102	174	15	Huon Channel & Peninsula Co., Proprietary Lim., Brooke St., Hobart, Tas.
119659	Excellent	..	Buckie, 1911	Great Yarmouth	1904	W.	79	2	18	0	8	5	32	60	28	Mrs. Maggie Murray, 18, Admiralty St., Buckie. *John Murray, same Address.*
76525	Excelsior	..	Liverpool, 1884	Winsford, Cheshire.	1864	W.	82	0	19	5	10	0	96	122	19	Wadsworth Lighterage & Coaling Co., Lim., 17, Drury Bldgs., Drury Lane, Liverpool. *Harold V. Williams, same address.*
108374	Excelsior	..	London, 1898	Blackwall	1898	S.	78	3	16	1	6	3	39	66	14	Chaplins, Lim., 65, Gresham St., London, E.C.2. *William E. White, same address.*
64215	Excelsior	..	Sydney, N.S.W., 1910	Goolwa, S.A.	1873	I.	117	8	17	0	5	5	89	146	28 Pa.	William Bowring, Mildura, Victoria.
119236	Excelsior	..	Sydney, N.S.W., 1928	Cradock, Tas.	1904	W.	112	8	23	8	7	0	61	159	32	David Drake, Lim., Sydney, N.S.W.
132169	Exchequer	..	Banff, 1929	Buckie	1914	W.	87	3	18	7	9	3	36	86	35	×George West, 54, Cross St., Fraserburgh.
93101	††Exe	..	Exeter, 1931	Sunderland	1886	I.	69	0	15	0	6	9	31	57	†100	×Richard H. Partridge, Island Square, Salcombe, S. Devon.

* Formerly the "John Howard." † I.H.P. ‡ Formerly the "Jolly Esmond," foreign name "Mies." § Formerly the "Lord Byng" and "William Jackson." ‖ Formerly the "Sea Lavender" and "Mackays." ** Formerly the "Yung-Wo." †† Formerly the "Luda."

Digitized by Google

Official No.	Name of Ship.	International Code Signal (Visual).	Port and Year of Registry.	Where and When Built.	Material.	Dimensions. Length. ft.	10ths	Breadth. ft.	10ths	Depth of Hold. ft.	10ths	Registered Tonnage. Net Tonnage.	Gross Tonnage.	Horse Power of Engines.	Owner, or Part Owner, and Manager (if recorded). × Signifies *Managing Owner*. Italics signify *Manager*.
108482	Exeter	M.G.P.Q	Lowestoft, 1925	Govan . 1897	S.	104	2	21	0	10	7	64	165	45	×James H. Gough, 35, Dewsland St., Milford Haven.
127096	Exmouth	..	Fleetwood, 1919	Selby . 1911	S.	120	0	21	5	11	7	92	236	66	Ora Trawlers, Lim., 114, Dock St., Fleetwood. *Magnus B. J. Wedum, same address.*
135742	Expectant	..	Lowestoft, 1913	Lowestoft . 1913	W.	88	4	19	1	9	4	45	93	30	×John C. Hayward, 3, Dene Rd., Lowestoft.
119615	Expert	..	Peterhead, 1907	Aberdeen . 1907	S.	86	4	18	6	9	1	39	100	38	×James G. A. Stephen, Peterhead.
142120	Exploits	..	St. John's, N.F.L., 1919	Botwood, N.F.L. 1919	W.	73	9	16	8	6	8	45	59	*55	Saul White, Twillingate, N.F.L.
128626	Explorator	..	Ramsgate, 1925	Lowestoft . 1909	W.	84	7	18	9	9	0	33	79	25	Albert Batchelor, "Bleak House," Broadstairs, Kent. *William D. Inglis, "Falklands," Albion Place, Ramsgate.*
164257	Explorer	G.Y.J.X	Liverpool, 1935	Wallsend-on-Tyne. 1935	S.	437	2	56	0	29	5	3842	6235	†3600	Charente Steam Ship Co., Lim., Mersey Chambers, Liverpool. *Charles Blackburn, same address.*
83875	Express	..	Dunedin, N.Z., 1899	Eagleton, N.S.W. 1882	W.	77	6	16	3	7	3	36	53	25	Direct Fish and Oyster Supply Co., Lim., Bluff, N.Z.
111334	Express	..	Gibraltar, 1904	Gibraltar . 1904	W.	80	0	15	7	7	8	12	74	33	M. H. Bland & Co., Lim., Gibraltar.
79288	Express	..	Launceston, 1889	Hobart . 1879	W.	42	0	10	0	3	6	7	10	10	George M. Bowser, Brisbane, Queensland.
89276	Express	..	Sydney, N.S.W., 1884	Pyrmont, N.S.W. 1884	W.	55	9	12	9	6	1	10	28	14	Shell Co. of Australia, Lim., 49, Clarence St., Sydney, N.S.W.
112510	Express	..	Sydney, N.S.W., 1900	Hawkesbury River, N.S.W. 1900	W.	55	3	15	0	6	4	25	36	10	Robert Bland, Mosman, Sydney, N.S.W.
115519	‡Exuberant	..	Buckie, 1913	North Shields . 1902	S.	80	0	18	1	8	3	34	79	22	×George Garden, 6, Seafield St., Ianstown, Buckie.
136012	Exyahne	G.R.W.T	Grimsby 1914	Beverley . 1914	S.	117	0	22	0	12	7	113	226	68	H. Croft Baker & Sons, Lim., Fish Docks, Grimsby. *H. Croft Baker, same address.*
147257	F.	..	Liverpool, 1924	Port Glasgow . 1924	S.	165	0	30	6	12	4	206	496	90	London Midland & Scottish Railway Co., Euston Station London, N.W.1. *Owen G. Roberts, same address.*
126528	F. E. C.	..	Ottawa, Ont., 1909	Sturgeon Falls, Ont. 1907	W.	37	8	12	0	3	3	18	22	2 Pa.	Fred E. H. Clark, Sturgeon Falls, Ont.
95149	F. L.	..	Gibraltar, 1898	Gibraltar . 1878	W.	47	6	10	3	5	7	9	18	12	Ernest A. Fava, 37, Irish Town, Gibraltar.
117115	§F.U.R.	..	Vancouver, B.C., 1935	Vancouver . 1905	W.	61	5	16	0	8	3	—	61	14	Pacific (Coyle) Navigation Co., Lim., Foot Jervis St., Vancouver, B.C. *Frank M. Richardson, Vancouver, B.C.*
135075	F. & G. G.	..	Yarmouth, 1914	Lowestoft . 1914	W.	83	6	19	4	9	3	38	85	20	×Alfred W. Godbolt, 37, Avondale Road, Gorleston, Suffolk.
134032	F. P. Armstrong	..	Victoria, B.C., 1913	Spillimacheen, B.C. 1913	W.	81	0	20	0	4	0	79	126	4 Pa.	Edward F. Burns, Vancouver, B.C.
160596	F. T. Everard	M.P.G.B	London, 1928	Gt. Yarmouth . 1928	S.	83	0	21	6	11	0	—	124	102	F. T. Everard & Sons, Lim., The Wharf, Greenhithe, Kent. *William J. Everard, Accuba House, High St., Greenhithe, Kent.*
160720	F. V. Massey	M.P.K.B	Middlesbrough, 1929	South Bank-on-Tees. 1929	S.	253	0	44	1	18	5	1190	1895	95	Foote Transit Co., Lim., 64, King St. East, Toronto. *Arthur G. Jones, c/o H. E. Moss & Co., 26, Chapel St., Liverpool.*
103639	F. W. Avery	..	Ottawa, Ont., 1896	Simcoe, Ont. 1895	W.	37	0	16	0	3	6	9	14	20	Frederick W. Avery, Ottawa, Ontario.
134262	F. W. Grant	..	Midland, Ont., 1914	Midland, Ont. 1914	S.	75	3	18	0	9	3	45	119	38	Canadian Dredging Co., Lim., Midland, Ont.
113782	F. W. Roebling	..	Halifax, N.S., 1902	Milford, U.S.A. 1890	W.	102	2	22	1	12	7	78	162	40	F. W. Roebling Co., Lim., 137, Lower Water St., Halifax, N.S.
116593	F. Dupré	..	St. Catherines, Ont. 1933.	Sorel, P.Q. . 1904	S.	73	6	20	1	12	6	65	124	54	J. P Porter & Sons, Lim., 12, Queen St., St. Catherines, Ont.
72856	Fa Fu	..	Shanghai, 1908	Taku . 1897	S.	73	0	13	5	5	7	—	50	19	Taku Tug and Lighter Co., Lim., Hong Kong.

* I.H.P. † B.H.P. ‡ Formerly the "Thirty-one." § Formerly the "Jessie Mac."

Digitized by Google

144445	*Fabia	M.J.X.P	London, 1920	Millwall	1919	S.	85	0	20	9	10	6	12	161	42	William Watkins, Lim., Ponton House, 112, Fenchurch St., London, E.C.3. *John S. Watkins, same address.*
140655	Fabian	G.B.W.S	Liverpool, 1919	West Hartlepool	1919	S.	381	2	46	8	23	9	1861	3050	409	Ellerman Lines, Lim., 21, Moorgate, London, E.C.2. *Rowland V. Murray, 22, Water St., Liverpool.*
132301	Fabius	..	Lagos, 1909	Greenwich	1909	S.	150	1	35	5	9	7	154	392	260Pa	Colonial Government, Southern Nigeria.
123122	Fag an Bealach	E.I.B.T	Dublin, 1906	Kinderdijk	1905	S.	96	5	23	2	6	5	58	151	50	Commissioners of Public Works, 51, St. Stephen's Green, Dublin. *Thomas Cassedy, same address.*
113451	†Failte	..	Cork, 1927	Tranmere	1900	S.	155	6	42	1	11	0	213	514	196	×Samuel Palmer, Ringaskiddy, Co. Cork.
118739	‡Fair City	..	Dundee, 1904	Dundee	1904	S.	90	0	20	0	8	1	75	131	19	Dundee, Perth and London Shipping Co., Lim., Maritime Buildings, 26, East Dock St., Dundee. *Ralph C. Cowper, same address.*
124004	§Fair Head	G.P.Q.N	Belfast, 1935	Whiteinch	1906	S.	260	0	36	0	22	2	888	1719	153	Ulster Steamship Co., Lim., Head Line Bldgs., Victoria St., Belfast. *Richard G. Heyn, same address.*
125321	Fair Isle	..	Fraserburgh 1908	Aberdeen	1908	S.	84	0	18	1	8	8	41	97	28	×George Walker, 119, Shore St., Fraserburgh.
122987	Fair Isle	M.F.Z.S	Aberdeen, 1932	Aberdeen	1909	S.	112	6	22	1	11	6	85	192	69	Fair Fishing Co., Lim., 1, Bon-Accord Sq., Aberdeen. *Alexander S. Crockett, Commercial Quay, Aberdeen.*
132685	Fair Magda	..	Durban, Natal, 1926	Middlesbrough	1912	S.	110	7	20	8	12	0	64	175	73	Premier Whaling Co., Lim., Barsdorf Building, Marshall Sq., Johannesburg, Transvaal. *Frederick W. Steed, same address.*
93286	‖Fair Maid	..	Grangemouth, 1927	Ayr	1886	S.	190	0	20	0	7	1	84	211	104	Grangemouth & Forth Towing Co., Lim., Grangemouth. *George Strong, 3, Drummond Place, Grangemouth.*
122988	Fair View	..	Granton, 1909	Aberdeen	1909	S.	112	4	22	0	11	8	71	187	68	×John Horne, Thorntree Villa, Port Seton, Haddingtonshire.
145820	Fairbreeze	..	Yarmouth, 1930	Selby	1925	S.	85	2	18	6	9	0	41	92	27	P. W. Watson & Sons, Lim., 128, St. Peters St., Lowestoft. *Allan H. Watson, 25, Corton Rd., Lowestoft.*
161520	Fairlake	..	Montreal, 1931	Whiteinch	1929	S.	252	7	43	3	17	8	1160	1940	81	Huron Steamships, Lim., Port Colborne, Welland, Ont.
68808	**Fairmount	C.Y.L.D	Montreal, 1925	Irvine	1922	S.	252	0	43	1	17	3	1302	1851	††700	Canada Steamship Lines, Lim., 9, Victoria Square, Montreal.
67610	Fairport	..	Arbroath, 1924	Leith	1923	S.	78	5	19	6	6	4	41	90	14	Arbroath Town Council, Arbroath. *Capt. George P. McGlashan, Harbour Office, Arbroath.*
161524	Fairriver	..	Montreal, 1931	Whiteinch	1929	S.	252	7	43	3	17	8	1160	1940	81	Huron Steamships, Lim., Port Colborne, Welland, Ont.
148300	Fairwater	G.L.Y.W	Cardiff, 1928	Sunderland	1928	S.	380	2	53	1	24	1	2605	4108	376	Fairwater Shipping Co., Lim., Merthyr House, James Street, Cardiff. *John C. Clay, same address.*
145062	‡‡Fairway	G.S.Y.Z	Grimsby, 1928	Selby	1918	S.	138	5	23	7	12	8	130	312	87	Rinovia Steam Fishing Co., Lim., Fish Docks, Grimsby. *Joseph G. Little, Tregynna, Weelsby Rd., Grimsby.*
131874	Fairweather	..	Peterhead, 1923	Fraserburgh	1918	W.	86	5	19	7	9	7	39	93	42	×William Buchan, 16, Jamaica St., Peterhead.
93655	Fairy	M.F.X.F	Lynn, 1902	Paisley	1902	S.	120	0	22	1	8	9	99	249	35	East Coast Steam Ship Co., Lim., King's Lynn. *Herbert G. Smith, 116, London Rd., King's Lynn.*
80764	Fairy	..	Sydney, C.B., 1899	Quebec	1881	W.	37	1	11	2	5	3	9	16	8	George M. Fraser, Edwardsville, Cape Breton, N.S.
83630	Fairy	..	Sydney, N.S.W., 1881	Moama, N.S.W.	1881	W.	54	6	14	4	3	8	34	43	6 Pa.	William Collins, Wilcannia, N.S.W.
132161	Fairy Knowe	..	Peterhead, 1919	Inverness	1918	W.	89	6	18	6	8	9	34	86	28	Richard Irvin & Sons, Lim., North Shields. *Sir John H. Irvin, K.B.E., Albert Quay, Aberdeen.*
98629	Fairy Queen	..	Bombay, 1902	Rutherglen	1891	S.	170	0	22	1	9	4	120	286	65	Bombay Floating Workshop, Lim., Mallet Rd., Wadi Bunder, Bombay.
106078	Fairy Queen	..	Glasgow, 1897	Paisley	1897	S.	65	0	14	1	6	8	22	48	11	R. & W. Hawthorn, Leslie & Co., Lim., Newcastle-on-Tyne. *Harkness Kelvin, Hebburn Shipbuilding Yard, Hebburn-on-Tyne.*
152265	Fairyhouse	..	Dublin, 1929	Dublin	1929	S.	79	9	17	1	6	7	47	81	12	Arthur Guinness, Son & Co., Lim., St. James's Gate Brewery, Dublin. *William E. F. Manning, same address.*
142891	Faith Jones	..	Bathurst, R.G., 1919	Southwold, Suffolk.	1919	W.	50	6	12	5	8	0	15	31	††80	Gambia Trading Co., Lim., Buckie St., Bathurst, Gambia.
124701	Faithful	..	Methil, 1906	Larne	1906	S.	66	6	18	4	8	5	37	95	17	Warnock Bros., Lim., 30, Abercorn St., Paisley, Renfrewshire. *James Warnock, 85, Gartmore Rd., Paisley.*
114891	Faithful	..	Peterhead, 1903	Govan	1903	S.	82	4	18	0	8	8	35	92	27	Richard Irvin & Sons, Lim., North Shields. *Sir John H. Irvin, K.B.E., Albert Quay, Aberdeen.*

* Formerly the "Early." † Formerly the "Lily." ‡ Formerly the "Carbon." § Formerly the "Yealand." ‖ Formerly the "Isle of Skye" and "Madge Wildfire."
** Formerly the "Metcalfe." †† I.H.P. ‡‡ Formerly the "Lord Knaresborough" and "Richard Jewell."

Digitized by Google

Official No.	Name of Ship.	International Code Signal (Visual).	Port and Year of Registry.	Where and When Built.	Material.	Dimensions. Length. (ft. 10ths)	Dimensions. Breadth. (ft. 10ths)	Dimensions. Depth of Hold. (ft. 10ths)	Registered Tonnage. Net Tonnage.	Registered Tonnage. Gross Tonnage.	Horse Power of Engines.	Owner, or Part Owner, and Manager (if recorded). × Signifies *Managing Owner*. Italics signify *Manager*.
135743	Faithful Friend	..	Lowestoft, 1913	Lowestoft . 1913	W.	91 2	20 2	10 6	38	110	25	Gilbert & Co., Lim., Stanford View, Battery Green, Lowestoft. *Arthur G. Gilbert, 54, Kirkley Park Rd., Lowestoft.*
149197	Faithful Star	..	Lowestoft, 1927	Selby . 1927	S.	90 3	19 0	9 2	44	103	35	Star Drift Fishing Co., Lim., Star Bldgs., Beach Rd., Lowestoft. *Frederick E. Catchpole, Eddystone House, Kessingland, Suffolk.*
142476	Falavee	M.J.B.V	Belfast, 1918	Alloa . 1918	S.	136 9	23 2	9 8	120	338	75	Howdens Lim., Dunluce St., Larne, Co. Antrim. *William K. Harbinson, same address.*
86124	Falcon	M.F.P.C	Cardiff, 1883	Falmouth . 1883	I.	83 7	17 8	10 1	11	89	60	Edmund Hancock (1929), Lim., Bute Docks, Cardiff. *Frederic A. Thomas, 117, Cathedral Rd., Cardiff.*
122807	Falcon	..	Llanelly, 1906	Ayr . 1905	S.	84 9	17 1	9 1	38	88	75	Llanelly Harbour Trust, Llanelly. *Joe Winterbottom, Harbour Office, Llanelly.*
99090	Falcon	M.P.W.N	Bristol, 1933	Greenwich . 1892	I.	91 5	19 1	10 9	5	124	98	×Sydney C. Roberts, The Laurels, Avonmouth, Bristol.
149946	Falcon	M.N.X.L	London, 1927	Troon . 1927	S.	213 9	35 7	19 6	433	1025	*1150	General Steam Nav. Co., Lim., 15, Trinity Square, London, E.C.3. *Percy R. Privett, same address.*
89631	Falcon	..	Melbourne, 1885	Leith . 1884	I.	96 9	19 3	11 2	25	134	90	Huddart, Parker, Lim., Melbourne.
105511	Falcon	..	Southampton, 1896	Southampton . 1896	S.	69 9	12 5	7 0	28	41	30	Union-Castle Mail Steamship Co., Lim., 3 & 4, Fenchurch Street, London. *Isaac J. Newcombe, and Arthur H. Milbourne, same address, and Frederick C. V. Yarrow, Canute Rd., Southampton.*
108483	Falmouth	..	Lowestoft, 1925	Govan . 1897	S.	104 2	21 0	10 7	64	165	45	Consolidated Fisheries Lim., Auckland Rd., Fish Docks, Grimsby. *Sir John D. Marsden, Bt., Fish Docks, Grimsby.*
130085	Familiar Friend.	..	Lowestoft, 1911	Lowestoft . 1911	W.	87 4	19 3	9 3	43	92	30	×James J. Colby, 18, Morton Rd., Lowestoft.
136364	Fanad Head	G.N.W.D	Belfast, 1917	Belfast . 1917	S.	390 4	51 8	29 8	3285	5200	536	Ulster Steamship Co., Lim., Head Line Bldgs., Victoria Street, Belfast. *Richard G. Heyn, same address.*
122782	Fancy	..	Newport, Mon., 1920	Lowestoft . 1906	W.	83 5	19 4	9 0	36	83	25	Newport (Mon.) Pilot Boat Co., Lim., 124, Dock St., Newport, Mon. *Henry A. Small, 3, Keynsham Avenue, Newport, Mon.*
162057	Fane	..	Fleetwood, 1930	South Bank-on-Tees. 1930	S.	131 0	24 5	13 4	119	310	99	Wyre Steam Trawling Co., Lim., 114, Dock St., Fleetwood. *Magnus B. J. Wedum, same address.*
87331	Fanny	..	Napier, N.Z., 1889	Brisbane . 1884	I.	95 0	19 1	6 7	55	94	30	Richardson & Co., Lim., Napier, N.Z.
85322	Fanny Arnold	..	Owen Sound, Ont., 1882.	OwenSound,Ont. 1882	W.	89 0	18 0	9 0	50	73	32	Burke Towing & Salvage Co., Lim., Midland, Ont.
127840	Fanny Mair	..	Banff, 1911	Aberdeen . 1911	S.	81 3	18 0	8 7	35	84	28	James Mair, 3, Cliff Terrace, Portknockie, Banffshire. *John Mair, 6, Station Rd., Portknockie.*
147598	Fantiman	..	London, 1924	Lytham . 1924	S.	180 0	32 1	10 7	402	647	84	United Africa Co., Lim., Unilever House, Blackfriars, London, E.C.4. *Aubrey R. I. Mellor, same address.*
139291	Faraday	G.N.M.P	Hull, 1916	Selby . 1916	S.	136 2	24 0	12 9	131	322	86	F. & T. Ross, Lim., Myton St., Kingston-upon-Hull. *Percy Ross, West Dock Avenue, Hull.*
99327	Faraday	..	Liverpool, 1891	Lytham . 1891	S.	75 0	19 6	8 0	55	102	28	William Cooper & Sons, Lim., West Bank Dock, Widnes, Lancs. *William Cooper, same address.*
147456	Faraday	G.P.B.F	London, 1923	Jarrow-on-Tyne. 1923	S.	394 3	48 3	34 6	2639	5533	530	Siemens Bros. & Co., Lim., Woolwich, London, S.E.18. *William A. R. Allan, same address.*

* I.H.P.

Digitized by Google

145690	Farfield	M.K.S.X	Chester, 1921	Beverley	1921	S.	182 0	26 2	10 8	192	468	85	Thomas Coppack, "Garthorpe," Connah's Quay, Flintshire. *John W. Coppack, Westfield, Church Street, Connah's Quay, Flint.*
148277	•Farleigh Combe	M.F.L.N	Bristol, 1936	Goole	1924	S.	156 2	25 6	9 8	195	186	82	Ald Shipping Co., Lim., 129, Cumberland Rd., Bristol. *Alfred L. Duggan, The Bowers, Bower Ashton, Bristol & William J. Barwell, 21, Cotham Lawn Road, Bristol.*
146427	Farmleigh	..	Dublin, 1928	Dublin	1927	S.	80 0	17 1	6 4	53	77	11	Arthur Guinness, Son & Co., Lim., St. James' Gate, Dublin. *William E. F. Manning, same address.*
149482	Farndale	G.S.R.D	Newcastle, 1928.	Sunderland	1928	S.	365 0	51 5	25 1	2582	4235	380	Morrison Steamship Co., Lim., 28-30, Moseley St., Newcastle-on-Tyne. *John W. Morrison, Snows Green House, Shotley Bridge, Durham.*
132880	†Farnham	G.C.K.S	London, 1933	Stockton	1913	S.	380 2	50 9	28 0	3022	4793	385	Alpha Steamship Co., Lim., Billiter House, Billiter St., London, E.C.3. *Ernesto Geraci, same address.*
125439	‡Farnorth	V.G.Q.P	Halifax, N.S., 1926	Jarrow-on-Tyne	1908	S.	255 7	35 5	14 4	975	1712	350	Farnorth Steamship Co., Lim., Ferry Wharf, Sydney, N.S.
161526	Farrandoc	..	Fort William, Ont., 1930.	Newcastle	1929	S.	252 9	43 4	17 8	1143	1925	158	Paterson Steamships, Lim., Fort William, Ont.
160191	Fastnet	G.N.R.D	Glasgow, 1928	Dundee	1928	S	249 8	37 2	17 2	582	1415	202	Clyde Shipping Co., Lim., 78, Carlton Place, Glasgow. *William Cuthbert, same address.*
98404	Fastnet	..	Yarmouth, 1907	Chepstow	1890	I.	75 0	15 0	9 1	—	62	50	Bristol Channel Towage, Salvage and Lighterage Co., Lim., 2, Dowlais Arcade, Cardiff. *Frederic A. Thomas, same address.*
123123	Father O'Flynn	..	Dublin, 1906	Selby	1906	S.	120 0	21 6	11 5	88	223	68	Dublin Trawling Ice & Cold Storage Co., Lim., 8, Cardiff Lane, Dublin. *Capt. P. Fannon, same address.*
164085	Fatshan	M.B.K.W	London, 1933	Hong Kong	1933	S.	241 0	45 7	10 9	1575	2639	218	China Navigation Co., Lim., 8, Billiter Sq., London, E.C.3. *George W. Swire, same address.*
122197	Faultless	V.G.N.S	Vancouver, B.C., 1926	New Westminster, B.C.	1907	W.	102 0	21 0	10 5	16	131	40	Pacific (Coyle) Navigation Co., Lim., 402-325, Howe Street, Vancouver, B.C.
146179	Fausang	V.P.D.R	Hong Kong, 1924	Port Glasgow	1921	S.	285 0	42 6	20 0	1232	2256	198	Indo-China Steam Navigation Co., Lim., Hong Kong. *H. Keswick, 3, Lombard St., London, E.C.3.*
144564	Faverolle	..	London, 1920	Hessle-on-Humber.	1920	S.	75 0	15 1	7 0	10	67	§185	F. T. Everard & Sons, Lim., The Wharf, Greenhithe, Kent. *William J. Everard, Accuba House, High St., Greenhithe, Kent.*
139943	Favorita	G.S.K.P	Grimsby, 1917	Selby	1916	S.	137 0	24 0	12 8	162	314	87	Consolidated Fisheries, Lim., Fish Docks, Grimsby. *Sir John D. Marsden, Bt., same address.*
127499	Favour	..	Inverness, 1908	Govan	1908	S.	86 3	18 5	8 8	36	93	39	Mrs. Jessie Davidson, Sunnybank, Park Street, Hopeman, Moray. *George McPherson, Gowanbank, Hopeman, Moray.*
74837	Favourite	..	N'castle, N.S.W., 1878	Eagleton, N.S.W.	1878	W.	66 0	16 8	6 6	41	60	25	Lower Hunter Co-operative Steamship Co., Lim., Raymond Terrace, N.S.W.
125939	‖Favourite	..	Inverness, 1926	Govan	1907	S.	86 2	18 5	9 1	35	95	39	×William Reid, Marne Bank, Commerce St., Lossiemouth.
97284	Favourite	..	St. John's, N.F.L., 1889	(a)	(a)	W.	72 0	16 8	8 6	46	67	45	Leslie G. Mackay, St. John's, N.F.L.
135345	••Fawley	..	London, 1929	Northwich	1915	S.	68 3	15 7	7 6	26	58	13	James Dredging Towage & Transport Co., Lim., 14, Dean's Yard, London, S.W.1. *Robert E. V. James, same address.*
105152	Fawn	M.Q.Y.F	Guernsey, 1897	Paisley	1897	S.	105 0	18 1	8 4	49	143	42	×John B. Kee, 31, West Quay, Ramsey, I.O.M.
62212	Fawn	M.F.K.M	Preston, 1922	Kiel, Holstein	1869	I.	91 0	17 0	8 6	32	77	40	×Edwin C. Halsall, 96, Tulketh Crescent, Ashton-on-Ribble, Preston.
83627	Fawn	..	Sydney, N.S.W., 1881	Berry's Bay, N.S.W.	1873	W.	56 5	9 1	4 5	13	19	16	Robert Seaman, Waterview St., Balmain, Sydney, N.S.W.
128889	Faxfleet	M.G.C.J	Goole, 1916	Paisley	1916	S.	195 1	31 1	11 6	420	843	96	Ouse Steamship Co., Lim., Midland Bank Buildings, St. John's St., Goole. *Alfred W. Atkinson, Ingleside, Airmyn Rd., Goole.*

• Formerly the "Southwell." † Formerly the "Putney" and "Neotsfield." ‡ Formerly the "Hethpool" and "Richard Welford." •• Formerly the "Cynfal." § I.H.P. ‖ Formerly a sailing vessel.

Digitized by Google

Official No.	Name of Ship.	International Code Signal (Visual).	Port and Year of Registry.	Where and When Built.		Material.	Dimensions. Length.	Dimensions. Breadth.	Dimensions. Depth of Hold.	Registered Tonnage. Net Tonnage.	Registered Tonnage. Gross Tonnage.	Horse Power of Engines.	Owner, or Part Owner, and Manager (if recorded). × Signifies *Managing Owner*. Italics signify *Manager*.
							ft. 10ths	ft. 10ths	ft. 10ths				
116863	Fay	..	Ottawa, Ont., 1904	Ottawa	1904	W.	37 0	9 0	3 0	6	7	6	Edward T. Edwards, Ottawa, Ontario.
127043	Fear Not	..	Buckie, 1908	Portessie	1908	W.	88 5	19 5	9 2	43	101	27	×John Smith, 205, Craigview, Portessie, Banff.
130494	Fearful	..	New Westminster, B.C., 1912	Fraser Mills, B.C.	1912	W.	73 4	18 0	7 8	42	80	28	North Western Dredging Co., Lim., Dominion Square Building, Montreal.
94121	Fearless	..	Brisbane, 1908	Stockton, N.S.W.	1895	W.	112 0	20 0	9 6	44	120	40	William & Co., Lim., Sydney, N.S.W.
125879	Fearless	..	Lowestoft, 1907	Oulton Broad	1907	W.	84 1	18 6	8 5	34	81	23	×Edward Catchpole, Grassholm, Kessingland, Suffolk.
107247	Fearless	..	New Westminster, B.C., 1919.	New Westminster, B.C.	1898	W.	71 0	15 6	7 7	12	75	14	Joseph Mayers, 554, Front Street, New Westminster, B.C.
92422	Fearless.	..	Prescott, Ont., 1886	Iroquois, Ont.	1886	W.	56 0	12 0	5 0	32	46	10	Mrs. Sarah M. Carman, Iroquois, Ontario.
132963	Feasible	..	Lowestoft, 1930	Aberdeen	1912	S.	86 0	18 6	9 1	46	103	25	×John V. Breach, Hastings House, Whapload Rd., Lowestoft.
143540	Feather	M.P.R.Z	Cardiff, 1921	Banff	1918	W.	55 5	14 4	6 9	5	35	35	×Arthur H. Deer, Courtland Chambers, Port Talbot, Glam.
117413	Federal	..	Adelaide, 1903	Morgan, S.A.	1902	Cmp.	71 0	14 1	3 7	14	40	10 Pa.	Albert M. Dennis, Murray Bridge, S. Aus.
157966	Feiyuen.	..	Shanghai, 1934	Shanghai	1919	S.	60 0	11 8	6 6	14	36	12	Shanghai Tug & Lighter Co., Lim., 2, French Bund, Shanghai.
125516	Felicia	..	Lerwick, 1914	Yarmouth	1907	W.	83 0	19 7	9 7	32	90	24	×James Watt, Lerwick, Shetland Islands.
150848	Felicia	..	Montreal, 1923	Sorel, Que.	1923	S.	84 5	24 0	11 1	14	196	54	Sincennes McNaughton Tugs, Lim., 635, Common St., Montreal.
131433	Felix	..	Liverpool, 1912	Northwich	1912	S.	85 4	20 5	9 1	84	136	28	I. C. I. (Alkali) Lim., Northwich. *William H. Needs, Cunard Bldg., Liverpool.*
131905	Felixstowe	M.J.Q.B	Harwich, 1919	Leith	1919	S.	215 1	33 2	16 0	360	892	245	London & North Eastern Railway Co., Marylebone Station, London. *Robert Davis, Parkeston Quay.*
115302	Fellgarth	..	Liverpool, 1902	Lytham	1902	S.	70 8	16 5	8 5	—	67	52	Rea, Lim., 20, Water Street, Liverpool. *George W. Madders, same address.*
135090	*Fellowship	..	Lowestoft, 1924	Hessle	1911	S.	87 8	18 7	9 3	42	99	33	×Edward Catchpole, Grassholm, Kessingland, Suffolk.
118643	†Fellside	M.L.F.P	London, 1922	Blyth	1904	S.	178 0	25 6	11 6	305	619	83	Side Shipping Co., Lim., Proctor House, Side, Newcastle. *George A. Connell & George W. Grace, same address.*
128199	Felspar	M.C.V.J	Glasgow, 1908	Port Glasgow	1908	S.	199 0	30 1	11 3	331	799	99	×William F. Robertson and ×John M. Robertson, 45, West Nile Street, Glasgow.
147949	Fendris	M.N.D.L	Glasgow, 1925	Pointhouse, Glasgow.	1925	S.	220 3	34 3	13 6	471	1018	144	Moss Hutchison Line Lim., 31, James St., Liverpool. *Austin Tinckler, "Fincashel," College Road North, Liverpool, 23.*
147981	Fenna	..	Portsmouth, 1923	Camden Town, London.	1898	S.	59 8	13 3	6 0	9	36	20	Vectis Transport Co., Lim., 23, East St., Town Quay, Portsmouth. *Henry D. Gilbert, same address.*
125761	‡Fenrock	..	London, 1909	Greenwich	1909	S.	70 0	16 9	8 8	2	65	70	Harrisons (London) 1931, Lim., 66, Mark Lane, London, E.C. 3. *John Harrison, same address.*
134757	Fentonian	..	Grimsby, 1913	Selby	1912	S.	120 4	21 6	11 5	99	221	70	Sir Thomas Robinson & Son (Grimsby), Lim., Fish Docks, Grimsby. *Frank W. Robinson, same address.*
122221	Ferdinand	..	Prescott, Ont., 1919	St. Antoine, Que.	1905	W.	87 0	17 6	5 4	48	76	28	Thomas W. Wood, Orillia, Ont.
163727	§Fermain	M.B.K.R	Guernsey, 1933	Slikkerveer, Holland.	1920	S.	181 8	28 2	12 2	359	759	‖625	Onesimus Dorey & Sons, Lim., 4, North Quay, St. Peter Port, Guernsey. *Cecil Dorey, Shelton, Robais, St. Peter Port, Guernsey.*
148148	Fermanagh	M.N.Y.X	Belfast, 1926	Aberdeen	1926	S.	138 1	24 3	10 0	143	355	50	John Kelly, Lim., Station Street, Belfast. *Capt. William Clint, same address.*
129346	**Fern Dea	M.J.T.N	Aberdeen, 1923	Aberdeen	1910	S.	125 8	22 5	12 1	101	265	58	North Star Steam Fishing Co., Lim., Regent Road, Aberdeen. *John A. Harrow, same address.*
153723	††Fernando Viale	..	Gibraltar, 1928	(a)	(a)	W.	44 0	11 0	4 0	13	18	‖25	×John Viale, 1, Lynch Lane, Gibraltar.

* Formerly the "The Majesty." † Formerly the "Old Trader," "London Trader" and "Emdee." ‡ Formerly the "Birchrock." § Foreign name "Nero." ‖ I.H.P.
** Formerly the "Vasca da Gama." †† Foreign name "Oliva."

Digitized by Google

127132	*Fernbank	..	Aberdeen, 1922	Aberdeen	1907	S.	116	4	22	2	11	6	80	211	69	Stephen Fishing Co., Lim., 172, Market St., Aberdeen. *Thomas Stephen, same address.*
141395	†Fernfield	..	St. John's N.F.L., 1933	Port Gilbert, Digby Co., N.S.	1921	W.	132	2	28	4	11	2	189	335	50	A. Bryant Harding, Norris Point, Bonne Bay, N.F.L.
154461	Fernie	C.Y.K.D	Montreal, 1929	Midland, Ont.	1929	S.	250	6	42	9	24	3	1455	2419	147	Canada Steamship Lines, Lim., 715, Victoria Square, Montreal.
144884	Fernside	M.K.R.G	Sunderland, 1921	Bill Quay-on-Tyne	1921	S.	117	1	22	2	9	1	98	269	57	Rose Line, Lim., 38, West Sunniside, Sunderland. *Norman R. Rose, same address.*
147556	Fernwood	G.B.K.S	London, 1923	Sunderland	1923	S.	268	0	37	8	18	1	1090	1892	199	Wm. France Fenwick & Co., Lim., 5, Fenchurch St., London, E.C. 3. *Sir George Higgins, C.B.E., same address.*
163303	Ferranti	M.K.F.F	London, 1932	Burntisland, Fife	1932	S.	227	0	36	4	15	4	729	1317	143	London Power Co., Lim., Horseferry Rd., London, S.W. 1. *Lord Hyndley of Meads, 4, St. Dunstans Alley, London, E.C. 3.*
89231	Ferret	..	Sydney, N.S.W., 1884	Murray River	1883	W.	57	0	13	5	4	0	18	25	6 Pa.	John Rea, Bourke, N.S.W.
134697	Ferric	..	Bristol, 1912	Bristol	1912	S.	116	9	20	0	7	8	69	191	32	Osborn & Wallis, Lim., Hotwells Dock, Bristol. *Ivor D. Osborn, same address.*
111299	Ferrum	M.D.T.W	Liverpool, 1931	Paisley	1900	S.	120	0	22	1	8	8	89	235	37	Ferrum Shipping, Lim., 29/31, South Castle St., Liverpool. *Thor Hannevig, same address.*
147987	Ferry Belle	..	Portsmouth, 1924	Gosport	1924	S.	65	9	17	8	7	8	29	62	‡120	Gosport & Portsea Steam Launch Co., Lim., 1, Stoke Rd., Gosport, Southampton. *Thomas H. F. Lapthorn, same address.*
135947	Ferry King	..	Portsmouth, 1918	Gosport	1918	S.	63	7	17	7	6	2	32	57	‡120	Gosport & Portsea Steam Launch Co., Lim., Gosport, Hants. *Leonard P. Ellicott, same address.*
123319	Ferry Queen	..	Portsmouth, 1908	Gosport	1908	S.	64	1	16	8	6	2	31	55	14	Gosport and Portsea Steam Launch Co., Lim., 1, Stoke Road, Gosport, Hants. *Thomas H. F. Lapthorn, same address.*
139814	Ferryhill	M.J.S.G	Aberdeen, 1919	Aberdeen	1919	S.	221	1	33	4	14	0	456	1086	178	Aberdeen Coal & Shipping Co., Lim., 208, Market St., Aberdeen. *Alexander Riddell, same address.*
146508	§Ferryman	..	Hull, 1922	Bolnes, Holland	1914	S.	62	8	15	8	7	2	20	49	30	United Towing Co., Lim., 11, Nelson St., Hull. *Thomas C. Spink, same address.*
119619	Fertile	..	Peterhead, 1920	Dundee	1907	S.	87	2	18	5	9	0	38	98	32	×James Buchan, 5, Bridge Street, Peterhead.
127398	Fertile Vale	..	Fraserburgh, 1930	Sandhaven	1917	W.	87	8	19	3	9	7	38	91	43	×William Bruce, Vine Cottage, St. Combs, Aberdeenshire
136234	‖Feughside	G.W.N.Q	Aberdeen, 1934	Beverley	1915	S.	125	4	22	7	12	2	109	274	80	×John C. Robertson, 219, Victoria Rd., Aberdeen.
137019	Fezenta	..	Grimsby, 1915	Beverley	1914	S.	117	0	22	0	12	7	95	228	68	H. Croft Baker & Sons, Lim., Fish Docks, Grimsby. *Sydney C. Baker, same address.*
139944	Fiat	G.T.Q.D	Grimsby, 1917	Selby	1916	S.	137	0	24	0	12	8	162	314	87	Consolidated Fisheries, Lim., Fish Docks, Grimsby. *Sir John D. Marsden, Bt., same address.*
107174	Fida	..	Port Arthur, Ont., 1899	Collingwood, Ont.	—	W.	24	0	6	5	2	4	2	2	1	Ben Almos, Jack Fish, Ontario.
99544	Fidelia	M.Q.V.N	Lowestoft, 1925	Hull	1891	I.	100	0	20	5	11	0	61	147	50	Consolidated Fisheries Lim., Auckland Rd., Fish Docks, Grimsby. *Sir John D. Marsden, Bt., same address.*
164090	Fidra	M.L.V.L	Glasgow, 1936	Burntisland	1936	S.	265	0	40	5	16	3	913	1574	143	Scandinavian Shipping Co., Lim., 165, St. Vincent St., Glasgow, C.2. *John C. Forgie, same address.*
144786	Fife Ness	..	Kirkcaldy, 1925	Aberdeen	1918	S.	85	8	18	6	9	2	42	97	43	Mrs. Ethel Irvin, Cranford, Aberdeen. *Thomas T. Irvin, same address.*
139942	Fifinella	G.T.D.R	Grimsby, 1917	Selby	1916	S.	137	0	24	0	12	8	162	314	87	Consolidated Fisheries Lim., Fish Docks, Grimsby. *Sir John D. Marsden, Bt., same address.*
89653	**Fighting Cock	M.J.B.P	Liverpool, 1902	Kynderdyk, Holland.	1884	S.	97	9	19	1	11	4	11	119	80	×John R. Nicholson, 28, Brunswick St., Liverpool.
136171	Filey	..	Hull, 1920	Beverley	1914	S.	115	5	22	5	12	3	87	226	50	Hull Steam Fishing & Ice Co., Lim., Hull. *Charles H. Emerson, St. Andrew's Dock, Hull.*
161005	††Filey Bay	G.K.J.Q	Hull, 1934	Beverley	1931	S.	140	2	24	6	13	2	153	348	96	Marine Steam Fishing Co., Lim., St. Andrew's Dock, Hull. *Lewis A. Walton, same address.*

* Formerly the "River Annan." † Formerly the "R. W. Hendry." ‡ I.H.P. § Formerly the "Tormentor." ‖ Formerly the "Princess Marie José. ** Formerly the "Mona."
†† Formerly the "Ross."

Official No.	Name of Ship.	International Code Signal (Visual).	Port and Year of Registry.	Where and When Built.	Material.	Dimensions. Length. (ft. 10ths)	Dimensions. Breadth. (ft. 10ths)	Dimensions. Depth of Hold. (ft. 10ths)	Registered Tonnage. Net Tonnage.	Registered Tonnage. Gross Tonnage.	Horse Power of Engines.	Owner, or Part Owner, and Manager (if recorded). × Signifies *Managing Owner*. Italics signify *Manager*.
160584	Filleigh	G.S.Q.Y	London, 1928	Sunderland . 1928	S.	395 5	55 4	25 9	2936	4856	500	Atlantic Shipping & Trading Co. Lim., 113/116, Bute St., Cardiff. *Lord Glanely, same address*
138079	Filon	..	Ottawa, 1918	Hull, Que. . 1918	W.	40 0	7 8	4 0	7	10	1	Frank St. Louis, 161, Laurier Ave., Hull, Que.
115763	Findhorn	M.G.D.G	Glasgow, 1903	Troon . 1903	S.	242 3	33 0	16 2	477	1121	263	×David T. C. Sloan, 200, St. Vincent St., Glasgow.
152501	Finglo	..	Port Stanley, Ont., 1925.	Port Stanley . 1925	W.	77 1	20 8	8 0	29	83	28	Finlay Fish and Storage Co., Lim., Port Stanley, Ont.
144579	*Finland	M.J.Y.Z	London, 1920	Dundee . 1920	S.	270 6	38 1	16 1	552	1333	278	Leith, Hull & Hamburg Steam Packet Co., Lim., 16, Bernard St., Leith. *Alastair Currie, same address.*
136179	Finlay	M.F.G.L	Boston, 1929	Bowling . 1914	S.	75 2	17 1	7 8	—	73	55	Mayor, Aldermen & Burgesses of Boston, Dock Office, Boston, Lincs. *Alfred G. Townsend, same address.*
143533	Finola	M.K.P.Q	Cardiff, 1921	Dublin . 1920	S.	200 0	30 8	13 2	374	879	120	Michael Murphy, Lim., 94, North Wall, Dublin. *Sir Alfred H. Read, 6, Spring Gardens, London, S.W.1.*
142444	†Fintra	G.M.X.Z	Leith, 1927	Chepstowe . 1918	S.	284 8	41 7	19 4	1283	2089	172	South Georgia Co., Lim., 31, Bernard St., Leith. *Theodore E. Salvesen, 29, Bernard St., Leith.*
123358	‡Fintray	..	Aberdeen, 1934	Aberdeen . 1906	S.	115 4	21 6	11 6	75	195	73	×Alexander A. Davidson, Commercial Quay, Aberdeen.
142499	Finvoy	M.J.Z.C	Belfast, 1920	Alloa . 1920	S.	145 3	23 2	9 8	132	374	75	Howdens Lim., Dunluce St., Larne, co. Antrim. *William K. Harbinson, same address.*
157604	Fiona	V.J.P.S	Sydney, N.S.W., 1933	Dundee . 1933	S.	286 3	44 1	19 1	1148	2198	255	Colonial Sugar Refining Co., Lim., 1–3, O'Connell St., Sydney, N.S.W.
139238	Firby	G.M.Q.W	West Hartlepool, 1926	West Hartlepool 1926	S.	390 0	55 0	26 5	3029	4869	440	Ropner Shipping Co., Lim., Mercantile Chambers, Mainsforth Terrace, West Hartlepool. *William Ropner, same address.*
160990	Fircroft	..	Grimsby, 1930	Sandhaven . 1918	W.	86 3	19 7	9 8	36	92	40	Harry Franklin, Lim., Cross St., Fish Docks, Grimsby. *Harry N. Franklin, same address.*
147346	Fire King	M.N.L.S	Liverpool, 1925	Aberdeen . 1925	S.	190 3	32 1	11 8	291	758	120	Gilchrists Traders (Steamships) Lim., India Bldgs., Water St., Liverpool. *Francis B. Johnston, same address.*
151170	Fire Patrol, No. 3	..	Ottawa, 1926	Ottawa . 1925	S.	38 0	9 5	3 9	9	13	2	Ottawa River Forest Protective Association, Lim., Fraser Bldg., 53, Queen St., Ottawa.
132881	Fire Queen	..	Cardiff, 1913	Brimscombe . 1912	S.	50 0	8 9	4 5	7	15	4	×Reginald L. Hancock, Beachways, Milford Haven.
145595	§Fire Queen	M.K.T.R	Liverpool, 1933	Troon . 1921	S.	175 2	28 2	11 2	249	650	81	Gilchrists Traders (Steamships) Lim., India Bldgs., Water St., Liverpool. *Francis B. Johnston, same address.*
149954	Firebird	G.J.M.L	London, 1927	Dartmouth . 1927	S.	160 2	26 1	10 0	134	448	‖650	Board of Trade, Whitehall, London, S.W.1. *Secretary of the Board of Trade, same address.*
149359	Firecrest	..	Ipswich, 1929	Aberdeen . 1929	S.	160 2	26 6	9 9	259	538	65	R. & W. Paul, Lim., Ipswich. *Peter Reed, same address.*
108803	Fireflash	M.C.P.P	Dartmouth, 1898	Dartmouth . 1898	S.	56 7	11 2	6 6	20	29	20	Hugh P. Fry, c/o Clifton Laundry Lim., Southmead, Westbury-on-Trym, Bristol.
21492	Firefly	M.Q.N.F	Liverpool, 1858	Liverpool . 1856	I.	74 0	10 8	5 4	16	24	20	Salt Union, Lim., Colonial House, Liverpool. *Eustace C. Wickes, same address.*
85818	Firefly	..	Liverpool, 1916	Preston . 1884	I.	73 3	13 1	6 9	4	42	22	Steam Tug Firefly Co., Lim., 8, Drury Lane, Liverpool. *Joseph Jones, same address.*
88961	Firefly	V.J.M.M	Melbourne, 1888	Williamstown . 1887	W.	38 0	7 6	4 8	5	8	4	George Botteriell, Bairnsdale, Victoria.
146671	**Firefly	V.T.D.Z	Rangoon, 1924	Millwall . 1922	S.	105 0	20 1	7 1	62	137	36	Commissioners for the Port of Rangoon, Rangoon.
148642	Fireglow	M.N.J.T	London, 1925	Sunderland . 1925	S.	225 0	36 0	15 3	675	1261	158	Gas Light and Coke Co., Horseferry Rd., London, S.W.1. *Ralph S. Clarke, 4, St. Dunstan's Alley, London, E.C.3.*
121266	††Firethorn	M.C.J.T	Liverpool, 1910	Paisley . 1905	S.	141 0	23 8	9 7	125	321	85	×William J. Ireland, 709, Tower Bldgs., Water St., Liverpool.

* Formerly the "Mahmoudich." † Formerly the "Carcavellos" and "Tutshill." ‡ Formerly the "North Queen." § Formerly the "Arclight." ‖ I.H.P.
** Formerly the "Merryweather." †† Formerly the

140556	*Firth Fisher	M.J.R.X	Barrow, 1934	Aberdeen	1919	S.	104	8	27	0	11	1	263	574	85	James Fisher & Sons, Lim., Fisher's Bldgs., Barrow-in-Furness. *John Fisher, same address.*
148298	Fiscus	G.N.T.B	Cardiff, 1928	Howdon-on-Tyne	1928	S.	309	0	54	5	25	2	2948	4815	432	Tempus Shipping Co., Lim., 109, Bute St., Cardiff. *Capt. John E. Seager, M.C., same address.*
138854	Fisher (The)	..	Port Arthur, Ont., 1919.	Rocky Inlet	1914	Cmp.	31	4	7	8	3	6	5	7	1	Gabrial Bruyere, Rocky Inlet, Ont.
136604	Fisher Boy	..	Lowestoft, 1915	Carlton Colville,	1914	W.	86	1	19	6	9	6	44	91	20	×James R. Baxter, 2, Gladstone Cottages, Beccles Rd., Oulton Broad, Suffolk.
136568	Fisher Girl	..	Lowestoft, 1914	Lowestoft	1914	W.	83	7	19	4	9	3	36	85	32	×James J. Colby, 18, Morton Rd., Lowestoft.
130007	†Fisher King	..	Lowestoft, 1911	Lowestoft	1911	W.	84	5	19	6	9	5	38	88	25	×Joseph J. Colby, 74, Pakefield Rd., Lowestoft.
145559	‡Fisher Lad	..	Banff, 1926	Canning Town, London.	1919	S.	86	2	18	5	9	3	41	96	§270	×James Pirie, "Norwood," 4, New Street, Portknockie, Banff.
128645	‖Fisher Prince.	..	Lowestoft, 1909	Gt. Yarmouth	1909	W.	83	3	18	7	9	2	27	79	30	×Joseph J. Colby, 74, Pakefield Rd., Lowestoft.
136625	Fisher Queen	..	Lowestoft, 1916	Lowestoft	1916	W.	83	7	10	5	9	2	40	88	32	×Joseph J. Colby, 74, Pakefield Rd., Lowestoft.
132822	Fishpool	G.Q.S.T	Hartlepool, West, 1912	Stockton	1912	S.	379	0	56	0	24	4	2826	4575	380	Pool Shipping Co., Lim., Mercantile Chambers, West Hartlepool. *William Ropner, same address.*
161827	**Fitzroy	V.P.R.Z	Stanley, Falkland Is., 1932	Leith	1931	S.	165	8	32	7	11	7	344	768	91	Falkland Islands Co., Lim., 61, Gracechurch St., London, E.C.3. *Edward B. Goddard, same address.*
107485	††Flagship	..	Sault Ste. Marie, 1901	Sault Ste. Marie	1901	W.	81	6	18	4	7	4	48	76	19	James Purvis, Gore Bay, Ontario.
97223	Flagstaff	..	Cork, 1921	Bristol	1890	I.	75	0	19	7	8	1	48	97	25	Midleton Milling (Parent) Co., Lim., Avoncore Mills, Midleton, co. Cork. *Gerald Fitzgibbon, Cork Rd., Midleton, co. Cork.*
91527	Flamingo	..	Vancouver, B.C., 1920	Hull	1885	I.	137	9	21	5	11	2	125	266	80	Vancouver Tug Boat Co., Lim., 407, West Cordova St., Vancouver, B.C. *Harold A. Jones or James A. Lindsay, Vancouver, B.C.*
140521	Flaminian	G.R.B.V	Liverpool, 1917	Middlesbrough	1917	S.	315	0	42	4	23	6	1696	2699	225	Ellerman Lines, Lim., 21, Moorgate, London, E.C.2. *Rowland V. Murray, 22, Water St., Liverpool.*
137033	Flandre	..	Grimsby, 1915	Beverley	1915	S.	117	0	22	0	12	7	109	226	70	Earl Steam Fishing Co., Lim., Hutton Rd., Grimsby. *Sir Alec Black, Bart, same address.*
107326	Flash	..	Halifax, N.S., 1900	Charlottetown, P.E.I.	1893	W.	38	0	8	4	3	8	5	8	8	William Beazley, Halifax, N.S.
144598	Flashlight	M.J.Z.X	London, 1920	Sunderland	1920	S.	216	5	32	0	13	4	482	934	117	Gas Light & Coke Co., Horseferry Rd., Westminster. *Ralph S. Clarke, 4, St. Dunstan's Alley, London, E.C.3.*
162665	Flathouse	M.Q.D.J	London, 1931	Sunderland	1931	S.	244	0	36	5	16	0	837	1546	179	Stephenson Clarke & Associated Companies, Lim., 4, St. Dunstan's Alley, London, E.C.3. *Lord Hyndley, same address.*
144364	‡‡Flavia	..	Aberdeen, 1935	Wivenhoe	1919	S.	115	4	22	1	12	1	76	202	§430	×John Craig, Craig Stores, North Esplanade East, Aberdeen.
143005	Fleetway	..	St. John's N.F.L., 1921	Red Indian Lake, N.F.L.	1919	W.	118	4	24	6	11	2	169	250	55	Anglo-Newfoundland Development Co., Lim., Grand Falls, N.F.L.
94024	Fleetwing	..	Aberdeen, 1901	Govan	1896	S.	95	0	19	9	9	8	51	119	40	×Alexander McK. Garden, 12, Wolsley Rd., Fleetwood.
124681	Fleetwood	..	Fleetwood, 1906	Port Glasgow	1906	S.	166	0	35	1	11	4	235	479	77	London Midland & Scottish Railway Co., Euston Station, London, N.W.1. *Owen G. Roberts, same address.*
160820	Fleming	G.L.W.D	Hull, 1929	Beverley	1929	S.	140	2	24	0	13	2	145	356	96	F. & T. Ross, Lim., Myton St., Hull. *Frank C. Ross, same address.*
102470	Fleswick	M.C.Z.V	Belfast, 1934	Troon	1900	S.	179	3	28	0	11	2	241	610	90	Monroe Brothers Lim., 15, Brunswick St., Liverpool, 2. *Robert Monroe, same address.*
139985	Fleurbaix	..	Lowestoft, 1919	Oulton Broad	1919	W.	87	6	20	0	10	0	41	97	34	Jack Breach, Lim., Waveney Chambers, Lowestoft. *John V. Breach, Hastings House, Whapload Road, Lowestoft.*
153063	Fleurus	V.G.X.D	Quebec, 1926	Le Trait, Seine-Inferieure, France.	1926	S.	189	8	33	0	20	8	652	1122	124	Anticosti Shipping Co., 145, St. James' Street, Montreal.
148584	Flimston	G.K.N.F	London, 1925	Sunderland	1925	S.	385	4	52	0	26	0	2794	4674	451	Picton Steamship Co., Lim., Baltic House, Mount Stuart Square, Cardiff. *Henry C. Bolter, same address.*

* Formerly the "Freeland." † Formerly the "Heather Bloom." ‡ Formerly the "Admiral Startin." § I.H.P. ‖ Formerly the "Madis." ** Formerly the "Lafonia."
†† Formerly "C. E. Ainsworth." ‡‡ Formerly the "William Harrison."

Digitized by Google

Official No.	Name of Ship.	International Code Signal (Visual).	Port and Year of Registry.	Where and When Built.	Material.	Dimensions. Length.	Dimensions. Breadth.	Dimensions. Depth of Hold.	Registered Tonnage. Net Tonnage.	Registered Tonnage. Gross Tonnage.	Horse Power of Engines.	Owner, or Part Owner, and Manager (if recorded). × Signifies *Managing Owner.* Italics signify *Manager*.
						ft. 10ths	ft. 10ths	ft. 10ths				
131301	Flint	..	Liverpool, 1910	Holland . 1910	S.	161 5	28 3	14 1	278	508	49	London Midland & Scottish Railway Co., Euston Station, London, N.W.1. *Owen G. Roberts, same address.*
147220	*Flintshire	G.D.R.J	Liverpool, 1923	Belfast . 1923	S.	459 5	58 4	32 6	4859	7726	†1150	Glen Line Lim., 20, Billiter St., E.C.3. *Lawrence D. Holt, India Buildings, Liverpool.*
157922	Floating Crane No. 2.	..	Durban, Natal, 1932	Glasgow . 1932	S.	142 4	50 1	10 8	333	609	34	Railways & Harbours Administration of Government of Union of South Africa, Johannesburg.
140844	Flora Taylor	..	Lowestoft, 1930	Oulton Broad . 1919	S.	86 2	18 5	9 3	40	95	59	× Reginald V. Gouldby, 12, Royal Avenue, Lowestoft.
103811	Florence	..	Belleville, Ont., 1896	Napanee, Ont. . 1894	W.	28 3	7 9	3 2	2	3	5	John Milling, Fredericksburg, Ontario.
109396	Florence	M.C.V.N	Liverpool, 1898	Ayr . 1898	S.	141 7	24 1	9 8	126	328	70	John S. Monks, Lim., 3, Rumford St., Liverpool, 3. *George E. Tilling, same address.*
110634	Florence	M.G.T.N	Liverpool, 1900	Bowling . 1900	S.	95 0	21 6	10 0	71	179	36	James T. Chenhalls, 9, The Quay, Ilfracombe.
80248	‡Florence	..	Rye, 1928	Rye . 1880	W.	51 2	16 3	6 8	10	28	§25	× Thomas Hann, 87, Bedford Gardens, Kensington, London, W.8.
88309	Florence	..	Windsor, Ont., 1924	Levis, Que. . 1885	W.	91 0	19 8	9 0	30	113	54	Florence Transportation Co., 411 Harbor Commission Bldg., Toronto.
83072	Florence	..	Ottawa, Ont., 1881	Rockland . 1881	W.	81 0	18 3	7 0	24	62	35	Sarsfield E. Malone, Three Rivers, Que.
143937	‖Florence Brierley.	..	Fleetwood, 1926	Port Glasgow . 1918	S.	138 9	23 7	12 8	141	330	69	New Docks Steam Trawling Co. (Fleetwood), Lim., Orient Bldgs., Station Rd., Fleetwood. *William W. Brierley, same address.*
146926	Florence Cooke	M.L.Q.F	Sunderland, 1923	South Shields . 1923	S.	130 1	22 6	9 5	109	294	62	Cooke's Explosives Shipping Co., Lim., Penrhyndeudraeth. *Stanley B. K. Harrison, Romelea, Borth-y-Gest, Portmadoc, North Wales.*
122616	Florence J. Graham.	..	Goderich, Ont., 1916	Goderich, Ont. . 1916	W.	65 1	15 0	6 5	26	38	5	Edward Perks, Meaford, Ont.
147861	**Florence Reynolds.	M.L.P.B	Ipswich, 1925	Gt. Yarmouth . 1923	S.	142 2	24 1	10 3	153	397	66	× Arthur C. Reynolds, Portreath Harbour, Cornwall.
145881	Florentino	G.J.B.D	Liverpool, 1921	Garston . 1921	S.	264 8	41 2	18 8	970	1822	158	MacAndrews & Co., Lim., Goree, Water St., Liverpool. *Richard L. Curphey, same address.*
108387	Floresco	..	London, 1898	Dundee . 1898	S.	67 5	17 6	8 4	1	58	65	Flower & Everett, Lim., 134, Fenchurch St., London, E.C.3. *William F. Grimes, same address.*
115263	Florida	..	Liverpool, 1902	Itchen . 1901	W.	85 5	20 0	8 8	71	111	32	Florida Steam Flat Co., Lim., Tower Building, Water St., Liverpool. *Thomas J. May, 22, Water St., Liverpool.*
115929	Florida	M.F.T.M	London, 1902	South Shields . 1902	I.	90 5	19 6	10 8	4	114	98	Mrs. Bridget C. Lamey, 1, The Esplanade, New Ferry, Chester. *William H. Lamey, 16, South Castle St., Liverpool.*
139946	Florio	G S J.C	Grimsby, 1917	Selby . 1916	S.	137 0	24 0	12 8	162	314	87	Consolidated Fisheries, Lim., Fish Docks, Grimsby. *Sir John D. Marsden, Bt., same address.*
160549	Floristan	G.S.P.W	London, 1928	South Shields . 1928	S.	415 3	54 2	27 6	3483	5478	629	Strick Line (1923), Lim., 117/121, Leadenhall St., London, E.C.3. *Frank C. Strick, same address.*
75066	Florrie	..	Sydney, N.S.W., 1883	Blackwall . 1880	W.	67 7	13 2	4 9	25	36	18	Dalgety & Co., Lim., Bent St., Sydney, N.S.W.
144997	Flow	..	Buckie, 1926	Gainsborough . 1919	S.	86 2	18 5	9 2	38	95	43	× William Smith, Cluny Harbour, Buckie, Banff.
127040	Flower	..	Buckie, 1908	Buckpool . 1907	W.	86 0	19 2	8 8	35	83	20	Mrs. Mary A. Cowie, 54, West Church St., Buckie. *George A. Ellis, c/o Thomson Brown Lim., Commercial Rd., Buckie.*
142806	Flower II.	..	London, 1921	Singapore . 1911	W.	58 0	12 7	5 3	15	33	††76	Topham Jones & Railton, Lim., 11, Great George St., Westminster, London. *Richard C. Rosenberg, same address.*
118871	‡‡Flowerdale	..	Banff, 1929	Govan . 1903	S.	82 4	18 0	8 8	35	92	25	× Alexander Mair, 1, Harbour Rd., Portknockie, Banff.

* Formerly the "Dardanus." † Turbine. ‡ Formerly a sailing vessel. [illegible]

143816	*Flowergate .	G.B.R.W	London, 1921 .	Geestemünde	1911	S.	400	8	53	6	28	5	3226	5150	474	Turnbull Scott Shipping Co., Lim., 24, St. Mary Axe, London, E.C. *Reginald M. K. Turnbull, same address.*
127347	†Flowing Stream.	..	Banff, 1911 .	Banff	1911	W.	85	0	18	8	9	0	33	78	28	×William A. Walker, 18, High Shore, Macduff, Banff
127368	Flowing Tide	..	Banff, 1913 .	Banff	1913	W.	85	8	19	0	9	3	35	83	25	×Alexander Wood, 5, Seafield St., Portknockie, Banffshire.
148844	Fluor .	M.N.G.W	Glasgow, 1925 .	Troon	1925	S.	199	0	32	6	13	2	453	914	90	×William F. Robertson and ×John M. Robertson, 45, West Nile St., Glasgow.
137658	Flush .	..	Inverness, 1921 .	Lossiemouth	1920	W.	87	4	19	6	9	6	41	97	42	David Main, 15a, Society St., Nairn. *Peter F. Lander, Bank of Scotland, Nairn.*
107712	Flyer .	V.G.T.F	New Westminster, B.C., 1920.	Vancouver, B.C.	1899	W.	66	0	15	0	7	7	25	54	14	Monarch Towing and Trading Co., Lim., 902, Columbia St. New Westminster, B.C.
135529	Flying Breeze	M.F.B.L	Liverpool, 1913 .	South Shields	1913	S.	125	0	28	6	13	4	129	387	132	Alexandra Towing Co., Lim., 6, Covent Garden, Water St., Liverpool, 2. *Alexander Bicket, same address.*
133027	Flying Buzzard.	M.D.R.P	Glasgow, 1912 .	Port Glasgow	1912	S.	115	0	23	6	10	0	3	199	99	Clyde Shipping Co., Lim., 78, Carlton Place, Glasgow. *William Cuthbert, same address.*
98872	‡Flying Cock .	..	Liverpool, 1899 .	Newport, Mon.	1891	I.	89	4	17	5	9	7	11	90	70	×Sidney C. Roberts, The Laurels, Avonmouth, Glos.
136814	Flying Condor	M.F.G.Z	Glasgow, 1914 .	Port Glasgow	1914	S.	110	0	24	1	11	1	2	202	72	Clyde Shipping Co., Lim., 78, Carlton Place, Glasgow. *William Cuthbert, same address.*
128246	Flying Cormorant	M.C.X.K	Glasgow, 1909 .	Port Glasgow	1909	S.	115	1	23	6	10	3	2	203	99	Clyde Shipping Co., Lim., 78, Carlton Place, Glasgow. *William Cuthbert, same address.*
160229	Flying Eagle .	M.P.G.C	Glasgow, 1928 .	Paisley	1928	S.	105	0	27	1	12	9	2	260	§950	Clyde Shipping Co., Lim., 78, Carlton Place, Glasgow. *William Cuthbert, same address.*
164034	Flying Falcon	G.W.X.Z	Glasgow, 1934 .	Glasgow	1934	S.	110	6	27	5	13	3	—	283	183	Clyde Shipping Co., Lim., 78, Carlton Place, Glasgow. *William Cuthbert, same address.*
85014	Flying Fish .	..	Leith, 1919 .	South Shields	1882	I.	116	0	19	6	10	3	71	169	76 Pa.	Leith Salvage and Towage Co., Lim., 2, Commercial St., Leith. *Norman S. Locke, same address.*
137831	Flying Foam .	M.G.K.N	Glasgow, 1917 .	Port Glasgow	1917	S	115	2	24	1	10	9	2	217	72	Clyde Shipping Co., Lim., 78, Carlton Place, Glasgow. *Wm. Cuthbert, same address.*
135455	Flying Kestrel	G.K.P.Z	Southampton, 1928 .	South Shields	1913	S.	140	2	30	3	21	8	252	700	126	Alexandra Towing Co., Lim., 6, Covent Garden, Water St., Liverpool, 2. *Alexander Bicket, same address.*
160260	Flying Kite .	G.T.F.N	Glasgow, 1929 .	Paisley	1929	S.	105	0	27	1	12	9	2	260	‖950	Clyde Shipping Co., Lim., 78, Carlton Place, Glasgow, C.5. *William Cuthbert, same address.*
108767	Flying Scotsman	M.C.R.M	Glasgow, 1898 .	South Shields	1898	I.	118	0	20	1	10	1	29	177	90 Pa.	Clyde Shipping Co., Lim., 78, Carlton Place, Glasgow. *William Cuthbert, same address.*
129545	Flying Serpent	M.D.L.T	Glasgow, 1911 .	Port Glasgow	1911	S.	115	0	23	6	10	0	4	199	72	Clyde Shipping Co., Lim., 78, Carlton Place, Glasgow. *William Cuthbert, same address.*
137836	Flying Spray .	M.G.L.Q	Glasgow, 1917 .	Port Glasgow	1917	S.	115	2	24	1	10	9	2	217	72	Clyde Shipping Co., Lim., 78, Carlton Place, Glasgow. *William Cuthbert, same address.*
121254	Flying Swallow.	M.C.G.S	Glasgow, 1905 .	Port Glasgow	1905	S.	107	1	23	1	9	1	1	185	99	Clyde Shipping Co., Lim. 78, Carlton Place, Glasgow. *William Cuthbert, same address.*
138939	Flying Wing .	M.F.Y.S	Grimsby, 1915 .	Beverley	1915	S.	117	0	22	0	12	7	109	226	70	Sir Thomas Robinson & Son (Grimsby), Lim., Fish Docks, Grimsby. *Frank W. Robinson, same address.*
106938	Foam .	..	Cowes, 1897 .	Cowes	1897	S.	71	5	16	5	6	3	39	64	18	Shepard Bros., Lim., 42, Quay St., Newport, Isle of Wight. *Arnold F. Shepard, Seymour House, Sea St., Newport, Isle of Wight.*
128197	Foam .	M.C.Z.G	Glasgow, 1908 .	Govan	1902	W.	67	3	11	5	7	6	15	33	11	Major Maurice G. Lee, White Lion Hotel, Hartford Bridge, Basingstoke, Hants.
120776	Foam .	M.K.Q.J	London, 1913 .	Paisley	1904	S.	80	0	17	1	8	0	3	92	41	Solea Barge Co., Lim., Skouriotissa, Nicosia, Cyprus. *James L. Bruce, same address.*
112028	Foam .	..	Quebec, 1902 .	Quebec	1900	W.	42	6	10	8	4	3	7	16	3	Montcalm Towing Co., Lim., Louise Embankment, Quebec.
114376	Foam .	..	Shanghai, 1905 .	Kobe	1899	W.	65	2	12	5	7	2	18	43	14	Duncan Clark, Weihaiwei, China.
145716	**Foam Queen.	M.L.D.X	London, 1925 .	Montrose	1922	S.	189	2	30	3	12	5	404	811	79	London & Channel Islands Steam Ship Co., Lim., 15/18, Lime St., London, E.C.3. *Matthew W. Ford, same address.*

* Formerly the "Schildturm." † Formerly the "Uniflorous." ‡ Formerly the "Gamecock" and "Pride of the Usk." § I.H.P. ‖ B.H.P.
** Formerly the "River Exe."

Digitized by Google

Official No.	Name of Ship.	International Code Signal (Visual).	Port and Year of Registry.	Where and When Built.	Material.	Dimensions. Length. ft. 10ths	Breadth. ft. 10ths	Depth of Hold. ft. 10ths	Registered Tonnage. Net Tonnage.	Gross Tonnage.	Horse Power of Engines.	Owner, or Part Owner, and Manager (if recorded). × Signifies *Managing Owner*. Italics signify *Manager*.
149099	Foamflower	G.R.C.X	Hull, 1926	Selby . 1926	S.	140 3	24 0	13 3	141	351	95	Yorkshire Steam Fishing Co., Lim., St. Andrew's Dock, Hull. *Albert Turgoose, same address.*
139289	*Foamville	M.G.C.D	Liverpool, 1922	South Shields . 1916	S.	143 1	24 4	10 4	163	403	75	John S. Monks, Lim., 3, Rumford Street, Liverpool, 2. *George E. Tilling, same address.*
145960	Foch Rose	M.L.B.T	Liverpool, 1922	Paisley . 1922	S.	220 2	34 2	13 2	617	1135	96	Richard Hughes & Co. (Liverpool), Lim., G 20, Exchange Bldgs., Liverpool. *Thomas J. Tierney, 9, Greenbank Drive, Sefton Park, Liverpool.*
102605	†Fodhla	M.Q.L.P	Leith, 1936	Bowling, Dumbarton. 1893	I.&S	142 3	25 2	10 7	149	402	66	James Mitchell & Co.,Lim., 43, York Place, Edinburgh. *James W. London, same address.*
145032	‡Foinaven	M.K.W.R	London, 1920	South Bank-on-Tees. 1919	S.	170 0	30 0	15 7	251	606	94	× Viscount Chaplin, 9, Hill St., London, W.1.
48512	Fokelin		Shanghai, 1883	South Shields . 1863	I.	69 5	16 6	8 7	41	74	40	Shanghai Tug & Lighter Co., Lim., Shanghai.
145981	§Folda	M.L.F R	Leith, 1925	Cowes, I.O.W. . 1920	S.	221 0	34 2	14 6	594	1165	125	South Georgia Co., Lim., 31, Bernard St., Leith. *Theodore N. F. Salvesen, 29, Bernard St., Leith.*
118365	Foo Shing	V.P.B.Y	Hong Kong, 1924	Newcastle . 1903	S.	290 8	42 1	22 7	1423	2284	200	Indo-China Steam Navigation Co., Lim., Victoria, Hong Kong. *Henry Keswick, 3, Lombard St., London.*
116412	Forager	..	Victoria, B.C., 1904	Victoria, B.C. . 1904	W.	84 0	18 8	6 6	57	90	13	Central Wharfage & Trading Co., Lim., Kingston Wharf, Fort Street, Victoria, B.C.
139366	Forceful	V.J.M.Q	Brisbane, 1926	Govan, Glasgow 1925	S.	115 1	27 1	13 3	1	288	18	William & Co., Lim., Sydney, N.S.W.
139633	‖Ford Fisher	M.J.D.S	Barrow, 1932	Sudbrook, Mon. 1913	S.	158 0	29 7	8 3	222	449	52	James Fisher & Sons, Lim., Fisher's Bldgs., Barrow-in-Furness. *John Fisher, same address.*
160891	Forde	G.C.S.Y	Hull, 1930	Port Glasgow . 1919	S.	219 7	28 6	15 5	303	829	**1900	Townsend Bros., Ferries Lim., 78, Leadenhall St., London, E.C.3. *Stuart M. Townsend, same address.*
151988	Fordsdale	G.S.M.W	London, 1928	Sydney, N.S.W. 1924	S.	500 0	63 2	37 4	5647	9949	1020	Shaw Savill & Albion Co., Lim., 34, Leadenhall St., London, E.C.3. *Richard J. Noal, same address.*
145822	Forecast	..	Lowestoft, 1925	Lowestoft . 1925	W.	84 1	19 2	9 8	44	96	30	× Joseph John Colby, 74, Pakefield Rd., Lowestoft.
143795	††Foreland	M.J.S.V	London, 1919	Dundee . 1919	S.	270 6	38 1	16 1	524	1331	278	Leith, Hull & Hamburg Steam Packet Co., Lim., 16, Bernard St., Leith. *Alastair Currie, same address.*
161356	‡‡Foreland	G.B.R.V	London, 1930	Alblasserdam, Holland. 1915	S.	262 2	38 2	17 4	1042	1817	**1160	Shipping & Coal Co., Lim., 27, Leadenhall St., London, E.C.3. *William Ross, same address.*
128388	Forelock	..	Buckie, 1910	Aberdeen . 1910	S.	86 4	18 6	9 0	37	89	39	× George Murray, Regent Villa, Titness St., Buckie, Banff.
148769	§§Foremost	V.J.M.S	Melbourne, 1927	Aberdeen . 1926	S.	105 1	27 1	11 4	12	244	88	Huddart Parker, Lim., Collins St., Melbourne.
146668	Foremost VI.	..	London, 1922	Southampton . 1922	S.	160 0	30 1	13 1	283	598	110	Great Western Railway Co., Paddington Station, London, W.2. *Sir James Milne, same address.*
146696	Foremost VII.	..	London, 1923	Southampton . 1922	S.	160 0	30 1	13 1	283	598	88	Great Western Railway Co., Paddington Station, London, W.2. *Sir James Milne, same address.*
132542	‖‖Foremost 17	..	St. John, N.B., 1930	Port Glasgow . 1911	S.	173 7	32 1	12 8	224	583	89	St. John Dry Dock & Shipbuilding Co., Lim., St. John, N.B.
132554	***Foremost 18	..	St. John, N.B., 1930	Port Glasgow . 1911	S.	173 7	32 1	12 8	224	583	89	St. John Dry Dock & Shipbuilding Co., Lim., St. John, N.B.
147740	Foremost 22	G.F.J.M	Newhaven, 1925	Zaltbommel, Holland. 1921	S.	100 4	27 2	12 2	—	211	87	Southern Railway Co., Waterloo Station, London. *Reginald P. Biddle, Southampton.*

* Formerly the "Polly Bridge." † Formerly the "Beryl." ‡ Formerly the "Mandrake." § Formerly the "Aintree," foreign name "Atlas."
‖ Formerly the "Jolly Diana" and "Hani IV," foreign name "B.A.H.W. No. 15." [illegible]
‖‖ Formerly the "Foremost 41." [illegible]

148680	Foremost 27	..	London, 1925	Zaltbommel	1925	S.	105	1	29	0	12	3	109	512	48	Great Western Railway Co., Paddington Station, London, W.2. *Sir James Milne, same address.*
160491	Foremost 43	..	St. John, N.B., 1929	Aberdeen	1928	S.	105	3	27	1	11	4	3	227	93	St. John Tug Boat Co., Lim., East St. John, N.B.
160545	Foremost 44	..	London, 1928	Aberdeen	1928	S.	184	7	33	1	14	6	317	824	93	Great Western Railway Co., Paddington Station, London, W.2. *Sir James Milne, same address.*
160572	Foremost 45	..	London, 1928	Aberdeen	1928	S.	184	7	33	1	14	6	317	824	93	Great Western Railway Co., Paddington Station, London, W.2. *Sir James Milne, same address.*
163537	Foremost 86	..	London, 1934	Aberdeen	1934	S.	84	1	24	1	9	4	5	126	53	James Dredging Towage & Transport Co., Lim., 14, Dean's Yard, London, S.W.1. *Robert E. V. James, same address.*
164503	Foremost 87	..	Hull, 1936	Bowling	1935	S.	88	4	24	6	9	6	9	163	68	London & North Eastern Railway Co., Lim., Marylebone Station, London, N.W.1. *Albert Tulip, L.N.E. Rlwy. Dock Office, Hull.*
163362	Foremost Prince.	..	London, 1933	Glasgow	1933	S.	191	5	37	6	15	2	300	836	129	James Dredging Towage & Transport Co., Lim., 14, Dean's Yard, London, S.W.1. *Robert E. V. James, same address.*
132935	Forerunner	..	Lowestoft, 1911	Lowestoft	1911	W.	88	8	19	3	9	2	42	92	30	Star Drift Fishing Co., Lim., Beach Rd., Lowestoft. *Frederick E. Catchpole, 406, London Rd. South, Lowestoft.*
130010	Foresight	..	Lowestoft, 1911.	Lowestoft	1911	W.	84	4	19	5	9	1	38	87	25	×Ernest Turrell, 23, Beresford Rd., Lowestoft.
126449	Forest B.	..	Kenora, Ont., 1910	Rainy River / Rebuilt	1895 / 1910	W.	75	0	17	0	6	0	60	88	5	Rat Portage Lumber Co., Lim., St. Boniface, Manitoba.
147151	Forest King	..	Hull, 1924.	New Holland	1917	S.	81	5	16	6	4	6	—	62	30	×Robert Teal, Carlton-on-Trent, Newark.
129516	Forestay	..	Glasgow, 1910	Paisley	1910	S.	55	0	15	0	7	4	3	44	18	Hull Blyth & Co. (Port Said), Lim., 1, Lloyd's Avenue, London, E.C.3. *Charles K. Marr, same address.*
145810	Forethought	..	Lowestoft, 1924.	Lowestoft	1924	W.	82	7	18	3	9	0	37	77	20	×Sydney E. Catchpole, "Killybegs," Carlton Rd., Pakefield, Suffolk.
127301	Forglen	..	Banff, 1909	Banff	1909	W.	87	8	18	7	8	8	33	80	30	×Mrs. Jeannie Wilson, 17, Scotstown, Banff.
120843	*Formby	M.N.V.Q	Liverpool, 1927	Leith	1905	S.	101	0	22	6	11	3	21	201	125	Alexandra Towing Co., Lim., 6, Covent Garden, Water St., Liverpool, 2. *Alexander Bicket, same address.*
139977	Formidable	..	Lowestoft, 1917.	Lowestoft	1917	W.	85	6	19	6	9	4	40	87	32	×Edward Catchpole, Kessingland, Suffolk.
105234	Forshaw	..	Preston, 1897	Renfrew	1897	S.	163	6	36	1	14	0	354	821	95	The Mayor, Aldermen, and Burgesses of the Borough of Preston, Town Hall, Preston. *James Barron, Dock Office, Preston.*
136401	Forster	..	Sydney, N.S.W., 1915	Forster, N.S.W.	1914	W.	76	6	16	2	6	6	8	48	17	Henry Miles, Forster, New South Wales.
123359	Fort Albert	..	Aberdeen, 1922	Aberdeen	1906	S.	112	2	21	8	11	9	74	193	68	Stephen Fishing Co., Lim., 172, Market St., Aberdeen. *Thomas Stephen, same address.*
164573	Fort Amherst	G.Y.P.M	London, 1936	Glasgow	1936	S.	311	9	45	1	24	5	1946	3489	408	Furness Withy & Co., Lim., Furness House, Leadenhall St., London, E.C.3. *Robinson I. Dodsworth, same address.*
148960	Fort Dee	..	Aberdeen, 1929	Aberdeen	1929	S.	115	6	22	1	11	7	93	212	65	John Lewis, Lim., 186, Albert Quay, Aberdeen. *Andrew Lewis, same address.*
127140	Fort Edward	..	Aberdeen, 1921	Aberdeen	1907	S.	115	9	22	0	12	1	80	208	66	Harrow Baxter Steam Fishing Co., Lim., Regent Rd., Aberdeen. *John A. Harrow, same address.*
126944	Fort Fraser	..	Victoria, B.C., 1910	Soda Creek, B.C.	1910	W.	56	0	11	8	2	9	21	33	2 Pa.	John K. McLennan, Winnipeg, Manitoba.
123388	†Fort James	..	Aberdeen, 1921	Aberdeen	1907	S.	115	5	22	6	12	1	81	221	76	Crater Steam Fishing Co., Lim., Fish Quay, North Shields. *Joseph D. Irvin, 63, Holywell Ave., Monkseaton.*
162296	Fort Rannoch	..	Aberdeen, 1936	Aberdeen	1936	S.	126	3	23	2	12	6	113	258	70	John Lewis, Lim., 186, Albert Quay, Aberdeen. *Andrew Lewis, same address.*
143460	‡Fort Robert	..	Aberdeen, 1922	Aberdeen	1917	S.	115	4	22	1	12	1	82	203	57	×William Masson, 13, Murray Terr., Aberdeen.
143776	§Fort Rona	..	Aberdeen, 1932	Bowling	1918	S.	115	6	22	2	12	2	89	203	57	John Lewis, Lim., Albert Quay, Aberdeen. *Andrew Lewis, same address.*
162282	Fort Royal	..	Aberdeen, 1931	Aberdeen	1931	S.	140	3	24	0	13	2	172	351	79	John Lewis, Lim., 186, Albert Quay, Aberdeen. *Andrew Lewis, same address.*
162283	Fort Ryan	..	Aberdeen, 1932	Aberdeen	1932	S.	121	0	22	6	12	6	111	255	68	John Lewis, Lim., 186, Albert Quay, Aberdeen. *Andrew Lewis, same address.*

* Formerly the "Herculaneum."   † Formerly the "Mary Wetherly."   ‡ Formerly the "James Bentole."   § Formerly the "John Gray."

Digitized by Google

Official No.	Name of Ship.	International Code Signal (Visual).	Port and Year of Registry.	Where and When Built.	Material.	Dimensions. Length. ft. 10ths	Breadth. ft. 10ths	Depth of Hold. ft. 10ths	Registered Tonnage. Net Tonnage.	Gross Tonnage.	Horse Power of Engines.	Owner, or Part Owner, and Manager (if recorded). ×Signifies *Managing Owner*. Italics signify *Manager*.
164593	Fort Townshend	G.Y.P.N	London, 1936	Glasgow . . 1936	S.	314 9	45 1	24 5	1944	3489	408	Furness Withy & Co., Lim., Furness House, Leadenhall St., London, E.C.3. *Robinson I. Dodsworth, same address.*
153114	*Fort Willdoc	V.G.X.Z	Fort William, Ont. 1926	Cleveland, Ohio . 1900	S.	422 1	50 2	23 7	3055	4542	197	Paterson Steamships Lim., Fort William, Ont.
115595	Fort William	M.G.B.T	Grimsby, 1915	Aberdeen . . 1903	S.	112 1	21 6	11 5	69	178	62	Mrs. Ethel Irvin, Cranford, Aberdeen. *Thomas T. Irvin, same address.*
149391	Forth	M.N.Y.B	Grangemouth, 1928	Port Glasgow . 1928	S.	240 0	36 2	16 0	410	1058	274	Carron Co., Carron, Stirlingshire. *George Pate, same address.*
148169	Forthbank	G.J.Q.X	Belfast, 1929	Belfast . . 1929	S.	421 8	56 8	26 7	3001	5057	565	Bank Line, Lim., 102, Hope St., Glasgow. *Hon. Andrew A. M. Weir, same address.*
140341	Fortol	..	London, 1917	Dumbarton . 1917	S.	320 0	41 6	23 1	1202	2629	562	Secretary of the Admiralty, Whitehall, London, S.W.1.
143897	†Fortrose	..	Aberdeen, 1921	Aberdeen . . 1917	S.	115 3	22 6	12 2	78	212	75	John Lewis, Lim., 186, Albert Quay, Aberdeen. *Andrew Lewis, same address.*
123567	Fortuna	M.C.L.D	Grimsby, 1906	Beverley . . 1906	S.	128 4	22 0	11 8	111	259	70	Dobson Ship Repairing Co., Lim., Robinson Lane, Fish Docks, Grimsby. *Charles Dobson, same address.*
106011	Forward	..	Glasgow, 1896	Maryhill . . 1896	S.	66 2	16 3	5 7	23	57	12	Rea Lim., 20, Water St., Liverpool. *George W. Madders, same address.*
122713	‡Forward II.	M.C.J.Z	Grimsby, 1906	Selby . . 1906	S.	127 0	22 1	11 5	105	250	70	×Thomas W. Baskcomb, Fish Docks, Grimsby.
139212	Foss	G.S.T.L	Fleetwood, 1916	South Bank-on-Tees. 1916	S.	125 4	23 4	12 8	108	275	88	Wyre Steam Trawling Co., Lim., 114, Dock St., Fleetwood. *Magnus B. J. Wedum, same address.*
161295	Fossa	..	London, 1929	Aberdeen . . 1929	S.	80 0	21 6	10 0	1	105	69	Gaselee & Son, Lim., 20, St. Dunstan's Hill, London, E.C.3. *Herbert S. Gaselee, same address.*
145531	§Fouadieh	G.C.Q.F	London, 1934	Newcastle . . 1923	S.	280 2	40 2	16 3	784	1853	534	Khedivial Mail Steam Ship & Graving Dock Co., Lim., 117–118, Leadenhall St., London, E.C.3. *Hugh H. Macleod, same address.*
142615	‖Foundation, Franklin.	V.G.J.Q	Halifax, N.S., 1935	Aberdeen . . 1918	S.	155 3	31 1	15 7	164	653	185	Foundation Maritime Lim., corner Guy and Sherbrooke Streets, Montreal. *Chipman E. Grierson, 1538, Sherbrooke St., West, Montreal.*
120518	Fountain	..	London, 1905	Deptford . . 1905	I.	76 7	19 0	7 7	39	90	14	×Charles Crawley, 32, Old Gravel Lane, Wapping, London.
161527	Fowberry Tower.	G.B.S.Z	Newcastle, 1929	Hebburn-on-Tyne. 1929	S.	400 7	53 3	25 0	2756	4484	426	Milburn Line, Lim., Milburn House, Dean St., Newcastle. *Archibald W. Milburn, Fowberry Tower, Chatton, Northumberland.*
146387	**Fowey Rose.	M.L.R.Y	Liverpool, 1928	Queensferry, Flint. 1923	S.	142 1	25 0	11 6	183	470	74	Richard Hughes & Co. (Liverpool), Lim., G 20, Exchange Bldgs., Liverpool. *Thomas J. Tierney, 9, Greenbank Drive, Sefton Park, Liverpool.*
76397	††Foxdale	..	Liverpool, 1906	Winsford, Cheshire. 1872	W.	83 2	19 4	10 1	80	125	8	Richard Abel & Sons, Lim., 7 & 9, James St., Liverpool. *Fred Abel, same address.*
125362	‡‡Foxglove	..	Peterhead, 1922	Sandhaven . 1918	W.	86 5	19 6	9 7	39	93	43	Scottish Steam Herring Fishing Co., Lim., 2, Rose St., Peterhead. *Bisset B. Coull, 34, Harbour St., Peterhead.*
118711	Foxhound	..	Swansea, 1903	Falmouth . . 1903	S.	90 5	17 1	9 4	14	92	34	Britannia Steam Towing Co., Lim., 10, Quay Parade, Swansea. *Albert O. Richards, 21, Brooklands Terrace, Swansea.*
128858	Foyle	..	London, 1932	Dublin . . 1897	I.	80 4	15 5	5 9	39	58	6	James Dredging Towage & Transport Co., Lim., 14, Dean's Yard, London, S.W.1. *Robert E. V. James, same address.*
139121	§§Foynes	E.I.D.Q	Limerick, 1919	Goole . . 1916	S.	180 2	30 1	13 0	390	822	82	Limerick Steam Ship Co., Lim., New Docks, Limerick. *Samuel J. K. Roycroft, Brookville, Limerick.*

* Formerly the "Regulus," foreign name "John J. Albrighty." † Formerly the "Matthew Crooke." ‡ Formerly the "Forward." § Formerly the "Hadrian."
‖ Foreign name "Gustabo Ipland," formerly the "Frisky." ** Formerly the "Cornish Merchant." †† Formerly the "Express." ‡‡ Formerly the [illegible]

Digitized by Google

125942	Fragrant		Peterhead, 1908	Aberdeen . 1908	S.	86	4	19	6	9	0	40	[illegible]	[illegible]	[illegible]
147622	Framlington Court.	G.K.C.P	London, 1924 .	Old Kilpatrick . 1924	S.	306	7	55	3	[illegible]	7	2989	4868	245	[illegible]
139945	Franc Tireur .	G.N.Y.Z	Grimsby, 1917 .	Selby . 1916	S.	137	0	24	0	12	8	162	314	87	[illegible] Grimsby. [illegible]
87882	France .	..	Liverpool, 1883 .	Northwich . 1878	W.	86	5	20	7	9	0	86	126	24	Kelly's Barges Lim., 18, Goree Piazzas, Liverpool, 2. *Arthur E. Kelly, same address.*
77409	*Frances Ann .	..	Liverpool, 1919 .	Padstow . 1878	W.	86	2	22	9	10	8	39	121	30	×John Gibney, 46, Clarendon Rd., Wallasey, Cheshire.
130632	†Frances Huntley.	..	Parrsboro, N.S., 1925 .	St. John, N.B. . 1911	W.	58	2	16	2	7	3	36	53	14	Sonora Timber Co., Lim. Sonora, Guysboro Co., N.S.
126651	Frances Martin	..	Midland, Ont., 1909 .	Penetanguishene, Ont. 1909	W.	50	3	12	4	5	1	13	27	3	William Martin, Penetanguishene, Ont.
160060	Frances Massey	G.B.D.Z	Hull, 1927 . .	Sunderland . 1927	S.	365	0	51	5	25	1	2538	4212	375	W. A. Massey & Sons, Lim., Quay St., Hull. *Watson A. Massey, same address.*
147229	Frances Poole.	..	Liverpool, 1923 .	Northwich . 1923	S.	95	7	22	1	9	3	94	175	27	I. C. I. (Alkali), Lim., Northwich. *William H. Needs, Cunard Bldg., Liverpool.*
126051	Frances W. .	..	Owen Sound, Ont., 1908	Collingwood, Ont. 1908	W.	59	0	16	0	8	0	41	43	9	Canadian Dredging Co., Lim., Durham, Ont.
133563	Francis Batey.	M.F.P.Z	Newcastle, 1914 .	South Shields . 1914	S.	95	3	21	2	10	8	7	151	99	Lawson Batey Tugs, Lim., Exchange Buildings, Newcastle-on-Tyne. *Joseph Lawson and Frank Batey, same address.*
148575	†Francis Duncan.	V.J.M.V	Melbourne, 1928 .	Harfleur, France 1925	S.	180	7	32	1	14	1	301	772	99	Melbourne Harbour Commissioners, Market St., Melbourne.
163396	Francis Fladgate.	M.B.G.N	London, 1933 .	Burntisland, Fife. 1933	S.	275	0	41	0	18	8	1280	2268	218	London Power Co., Lim., Horseferry Rd., London, S.W.1. *Lord Hyndley of Meads, 4, St. Dunstan's Alley, London, E.C.3.*
160597	Francis Gilbertson.	..	London, 1928 .	Aberdeen . . 1928	S.	115	1	27	1	10	0	107	275	36	Great Western Rly Co., Paddington Station, London, W.2. *Sir James Milne, same address.*
95975	Francis Henty	..	Melbourne, 1890 .	Renfrew . . 1889	I.	146	5	32	2	11	3	196	431	80	Melbourne Harbour Trust Commissioners, Melbourne.
135604	Francis Samuelson.	..	Stockton, 1924 .	South Bank-on-Tees 1924	S.	90	0	22	7	10	1	58	140	77	Tees Conservancy Commissioners, Queens Terrace, Middlesbrough. *Frederick T. Nattrass, same address.*
145986	Francis Storey	..	Liverpool, 1922 .	Troon . . 1922	S.	152	0	40	1	11	0	147	464	140	The Mayor, Aldermen and Burgesses of the County Borough of Wallasey, Town Hall, Wallasey. *William H. Fry, Ferries Dept., Seacombe, Wallasey.*
120002	Francisca .	..	Fremantle, W.A., 1906	Perth, W.A. . 1903	W.	55	1	12	5	3	1	22	32	12	Albert E. Morgans, Perth, W.A.
98755	§Franco .	..	Malta, 1935 .	Glasgow . . 1891	I.	101	5	20	5	10	6	53	153	42	Albert Borg, 19, Molo Barriera, Valletta, Malta.
140441	Francol .	..	London, 1917 .	Hull. . . 1917	S.	320	0	41	5	23	1	963	2607	602	×Secretary of the Admiralty, Whitehall, London, S.W.1.
147216	Franconia .	G.B.R.Q	Liverpool, 1923 .	Clydebank . 1923	S.	601	3	73	7	40	6	12162	20175	‖13500	Cunard White Star, Lim., Cunard Bldg., Liverpool. *Sidney J. Lister, same address.*
142536	Françunion .	G.K.V.X	London, 1926 .	Glasgow . . 1921	S.	180	0	40	1	12	2**	472	737	74	British Mexican Petroleum Co., Lim., 16, Charles St., London, S.W.1. *Frederick J. Wolfe, c/o Anglo American Oil Co., Lim., 36, Queen Anne's Gate, London S.W.1.*
147854	Frank B. Baird	..	St. Catherines, Ont., 1931.	Old Kilpatrick . 1923	S.	253	5	43	2	17	9	1276	1748	179	Eastern Steamship Co., Lim., Port Colborne, Ont.
144369	Frank Dixon .	..	St. John, N.B., 1927 .	Dartmouth . 1920	S.	88	5	21	1	10	5	44	133	42	Canadian Dredging Co., Lim., Midland, Ont.
130238	Frank H. Stanley.	..	Port Stanley, Ont., 1912.	Port Stanley, Ont. 1912	W.	66	0	15	0	7	5	29	43	11	Harry Goodison, Blenheim, Ont.
117079	Frank L. .	..	Owen Sound, Ont., 1932	{Parry Sound, Ont. 1905 / Rebuilt Wiarton, Ont. 1931}	W.	68	0	14	5	5	3	16	23	11	William H. Oldfield, Thornbury, Ont.
126122	Frank N. McCrea.	..	Kingston, Ont., 1910 .	Kingston, Ont. . 1908	W.	47	8	11	0	5	0	10	19	3	Frank N. McCrea, Sherbrooke, Quebec.
116223	Frankie H. .	..	Quebec, 1903 .	Quebec . . 1903	W.	45	0	11	1	4	6	8	17	20	Madawaska Corporation Lim., St. Georges E., Beauce Co., P.Q.
144285	††Franklin .	..	Ottawa, 1924 .	Paisley . . 1919	S.	135	7	29	0	13	6	204	613	116	Minister of Interior for the Dominion of Canada.
150830	Franklin C. .	..	Sorel, P.Q., 1926 .	Sorel, Quebec . 1923	W.	68	7	14	7	6	7	9	53	9	Les Chantiers Manseau, Ltée., 127, Rue Roi, Sorel, P.Q.
137006	Frascati .	..	Grimsby, 1914 .	Selby . . 1914	S.	120	2	21	5	11	5	98	220	70	Aldred Fishing Co., Lim., Smitton St., Fish Docks, Grimsby. *Harry M. Cook, same address.*

* Formerly a sailing vessel, the "Janie." † Formerly the "James S. Gregory." ‡ Formerly the "Foremost 37." § Formerly the "Pearl," foreign name "Salvi." ‖ B.H.P.
** Depth from top of beam amidships to top of keel. †† Formerly the "St. Finbarr."

Digitized by Google

Official No.	Name of Ship.	International Code Signal (Visual).	Port and Year of Registry.	Where and When Built.	Material.	Dimensions. Length. ft. 10ths	Dimensions. Breadth. ft. 10ths	Dimensions. Depth of Hold. ft. 10ths	Registered Tonnage. Net Tonnage.	Registered Tonnage. Gross Tonnage.	Horse Power of Engines.	Owner, or Part Owner, and Manager (if recorded). ×Signifies *Managing Owner.* Italics signify *Manager.*
116715	Fraserville	..	Sorel, Quebec, 1924	Port Glasgow . 1904	S.	60 0	15 3	7 4	35	51	17	Sorel Harbour Tugs, Lim., Sorel, P.Q.
147039	Fratton	M.N.K.W	Southampton, 1925	Meadowside, Glasgow. 1925	S.	220 3	33 6	14 1	305	757	281	Southern Railway Co., Waterloo Station, London. *Reginald P. Biddle, Dock House, Southampton.*
144483	Fravis	..	Portsmouth, 1921	Newcastle-on-Tyne. 1871	I.	84 8	26 0	8 8	45	133	110	Frank Bevis, Lim., Portsmouth, Hants. *Frank P. Bevis, "Wingfield," Waterlooville, Hants.*
134379	Fred A. Lee	..	Sault Ste. Marie, 1914	Port Huron, Mich., U.S.A. 1896	W.	72 0	15 5	10 0	32	65	14	Thomas B. Climie, Sault Ste. Marie, Ont.
141256	*Fred B.	..	Halifax, N.S., 1924	Wedgeport, N.S. 1919	W.	143 1	26 3	12 4	194	370	66	Charles K. Stewart, 650, Desrocher Avenue, Montreal, Quebec.
103260	Fred Glasier	..	St. John, N.B., 1921	Lincoln, N.B. . 1896	W.	39 7	9 8	4 7	9	14	6	Mrs. Charlotte L. Springer, Fairvale, Kings Co., N.B.
92478	Fred M. Batt	..	Charlottetown, Pr. Ed. Is., 1907.	Mount Stewart, Pr. Ed. Is. 1888	W.	67 5	18 0	7 7	38	60	14	Halifax Water Boat Co., Lim., Keith's Corner, 129, Granville St., Halifax, N.S.
146894	Frederick Hindley.	..	Grimsby, 1925	Hessle . 1925	S.	82 1	19 1	10 4	65	124	18	Consolidated Fisheries Lim., Auckland Rd., Fish Docks, Grimsby. *John D. Marsden, same address.*
131137	Fredericton	..	Ottawa, 1913	Toronto . 1913	S.	71 0	20 0	8 0	47	109	27	Minister of Public Works for Canada, Ottawa, Ont.
133214	†Frederika Lensen.	G.P.J.M	London, 1934	South Shields . 1912	S.	369 9	51 1	26 1	2713	4283	386	Lensen Transport Lim., 36, Camomile St., London, E.C.3. *Cornelis A. Lensen, same address.*
141471	Fredmac	..	Montreal, 1919	Sorel . 1910	W.	81 1	23 5	10 7	14	159	54	Sincennes McNaughton Tugs Lim., 635, Common St., Montreal.
148970	Freesia	Z.S.D.N	Capetown, 1930	Aberdeen . 1930	S.	86 4	18 6	9 3	41	96	36	Irvin & Johnson (South Africa) Lim., Fish Quay, Docks, Capetown, S.A. *Sir John H. Irvin, K.B.E., Albert Quay, Aberdeen.*
137433	Fresco	..	Alloa, 1928	Bowling . 1915	S.	75 9	17 0	7 7	—	74	42	×Peter C. McLeod, 57, Grange Rd., Alloa, Clackmannanshire.
149287	Freshwater	M.B.J.G	Southampton, 1927	Cowes, I.O.W. . 1927	S.	152 5	23 1	8 3	118	264	500Pa. ‡	Southern Railway Co., Waterloo Station, London, S.E.1. *Reginald P. Biddle, Dock House, Southampton.*
141930	§Fresno Star	G.C.F.K	London, 1929	Glasgow . 1919	S.	449 5	58 2	37 1	5020	7998	752	Frederick Leyland & Co., Lim., 31 James St., Liverpool. *William Caw, same address.*
128724	Frey	Z.S.C.T	Cape Town, 1912	Sandefford, Norway. 1908	S.	95 3	18 4	11 2	44	129	52	Irvin & Johnson (South Africa), Lim., Fish Quay Docks, Capetown, S.A.
139836	Friarage	..	Hartlepool, 1930	Aberdeen . 1930	S.	115 6	22 1	12 2	94	215	69	Friarage Steam Fishing Co., Lim., Hartlepool. *James B. Graham, 15, Cliff Terrace, Hartlepool.*
131449	Frida	..	Liverpool, 1912	Northwich . 1912	S.	85 4	20 5	9 1	84	136	28	I. C. I. (Alkali), Lim., Northwich. *William H. Needs, Cunard Bldg., Liverpool.*
138412	Friday	..	Winnipeg, 1916	Selkirk, Man. . 1911	W.	51 8	13 8	6 0	26	39	4	Minister of Public Works for Dominion of Canada, Ottawa.
135066	Friendly Girls.	..	Lerwick, 1914	Yarmouth. . 1913	W.	87 3	19 3	9 1	31	90	25	×Thomas A. Sinclair, Brough Burra, Shetland Isles.
128638	Friendly Star	..	Lowestoft, 1909	Lowestoft . 1909	W.	75 5	17 7	8 3	33	58	20	×Charles A. Webster, 18, Mariners Rd., Gt. Yarmouth.
124406	Friends	..	Lowestoft, 1906	Yarmouth. . 1906	S.	82 5	18 3	8 6	41	81	31	×Joseph J. Colby, 74, Pakefield Rd., Lowestoft.
128264	Frisco	..	Glasgow, 1909	Dumbarton . 1909	S.	90 5	21 1	6 3	39	86	8	Irrawaddy Flotilla Co., Lim., 95, Bothwell St., Glasgow. *Robert Galloway, same address.*
114865	Frome	..	Bristol, 1902	Renfrew . 1900	S.	166 2	27 6	12 0	222	521	76	Bristol Corporation, Bristol. *Alfred J. Lloyd, Docks Office, Queen Square, Bristol.*
137588	Frons Olivae	..	Yarmouth, 1916	Yarmouth. . 1916	W.	87 8	19 7	9 3	43	93	39	Great Yarmouth Fisheries, Lim., c/o Norford Suffling, Lim., Fish Wharf, Gt. Yarmouth. *Dennis J. George, Fairview, Winterton, Norfolk.*
107668	Frontenac	..	Quebec, 1899	Levis, Quebec . 1899	S.	119 6	28 1	9 6	206	304	48	Thousand Island Navigation Co., Lim., Kingston, Ont.
154907	Frontenac	..	Sorel, P.Q., 1930	Sorel . 1930	S.	108 7	24 3	10 0	76	248	63	Minister of Marine & Fisheries, Ottawa, Ont.
119657	Fruitful.	..	Buckie, 1914	Torry . 1904	S.	81 5	18 1	8 8	38	89	30	×William Jappy, "Dunolly," Cathcart St., Buckie.
161547	Frumenton	G.P.N.L	Newcastle, 1930	Sunderland . 1930	S.	436 3	60 3	29 0	4059	6675	451	Carlton Steamship Co., Lim. & Cambay Steamship Co., Lim., Maritime Bldgs., Newcastle-on-Tyne. *Cuthbert I. Willan, same address.*

* Formerly the "Bernard M." † Formerly the "Trevaylor." ‡ I.H.P. § Formerly the "Woodara."

Digitized by Google

135871	Fu Ho .		Shanghai, 1916 .	Shanghai .	1915	S.	75	0	15	0	4	1	22	57	90	Indo-China Steam Navigation Co., Lim., Hong Kong.
164080	Fu Ping	V.P.C.Q	Hong Kong, 1929	Hong Kong	1920	S.	112	5	25	1	10	2	62	288	76	Chinese Dredger Co., Lim., 22, Austin Friars, London, E.C.2.
72837	Fu Yun.	..	Shanghai, 1895 .	Shanghai .	1895	I.	81	3	17	5	10	2	16	104	40	(c) Taku Tug and Lighter Co., Lim.
83559	Fuh-le .	M.D.C.F	Shanghai, 1883 .	West Hartlepool	1870	I.	95	2	18	1	9	1	22	101	60	Shanghai Tug and Lighter Co., Lim., Shanghai.
161712	Fuh Wo	..	Shanghai, 1922 .	Glasgow .	1922	S.	204	0	33	0	10	0	500	953	170	Indo-China Steam Navigation Co., Lim., Hong Kong.
164572	Fulham	M.K.V.K	London, 1936 .	Burntisland	1936	S.	238	1	38	3	16	5	879	1599	185	Mayor, Aldermen & Councillors of the Metropolitan Borough of Fulham, Town Hall, Fulham, London, S.W.6. *Lord Hyndley of Meads, 4, St. Dunstan's Alley, London, E.C.3.*
161639	Fulham II .	M.L.S.M	London, 1936 .	Burntisland	1936	S.	238	1	38	3	16	5	877	1596	185	Mayor, Aldermen and Councillors of the Metropolitan Borough of Fulham, Town Hall, Fulham, London, S.W.6. *Lord Hyndley of Meads, 4, St. Dunstan's Alley, London, E.C.3.*
117308	Fullerton Rose	M.N.F.J	Liverpool, 1925 .	Paisley .	1925	S.	250	3	37	1	16	4	943	1594	226	Richard Hughes & Co. (Liverpool), Lim., G 20, Exchange Bldgs., Liverpool. *Thomas J. Tierney, 9, Greenbank Drive, Sefton Park, Liverpool.*
142060	Fulvia .	..	St. John's, N.F.L., 1918	Slidell, La., U.S.A.	1918	W.	248	0	43	1	18	1	972	1579	78	Newfoundland Shipbuilding Co., Lim., Harbor Grace, N.F.L.
110561	*Fulwell .	..	Sunderland, 1934	Liverpool .	1899	S.	92	2	20	7	10	9	—	149	94	France Fenwick Tyne & Wear Co., Lim., Mercantile Chambers, Newcastle-on-Tyne. *John E. Dawson, same address.*
81602	Fury .	..	London, 1880 .	Deptford .	1879	I.	62	9	12	5	6	7	4	32	30	Clements, Knowling & Co., Lim., Goat Wharf, Brentford, Middlesex. *James Clements, same address.*
132337	Furze .	..	Buckie, 1924 .	Govan .	1911	S.	86	5	18	5	8	8	38	99	40	Richard Irvin & Sons Lim., North Shields. *Sir John H. Irvin, K.B.E., Albert Quay, Aberdeen.*
156936	Fusion .	..	Halifax, 1931 .	Port Greville, N.S.	1931	W.	48	0	13	9	6	0	14	31	11	Thomas D. Hogan, 121-125, Lower Water St., Halifax, N.S.
140823	Futurist	Z.M.K.P	Napier, N.Z., 1922	Papenburg, Germany.	1920	S.	128	8	23	4	10	1	90	234	385	New Zealand Fisheries, Lim., Cable St., Wellington, N.Z.
165068	Fuzee .	..	Southampton, 1936	Wyvenhoe, Essex	1902	S.	65	0	13	0	†21	9	18	38	‡80	Cuthbert E. Woodrow, 12, Chiswick Lane, London, W.4.
105239	Fylde .	..	Preston, 1899 .	Lytham .	1899	S.	62	0	14	2	5	9	31	45	12	British Arc Welding Co. (North East Coast), Lim., Wapping St., South Shields. *James Wilson, 50, Sixth Avenue, Blyth.*
162059	Fyldea .	..	Fleetwood, 1936	Selby .	1930	S.	151	5	25	0	13	4	149	377	97	J. Marr & Son, Lim., 228, Dock St., Fleetwood. *Geoffrey E. Marr, "Melrose," Esplanade, Fleetwood.*
137086	Fylingdale	G.K.S.R	Whitby, 1924 .	Sunderland	1924	S.	364	5	51	5	22	7	2322	3918	345	Rowland & Marwood's Steamship Co., Lim., 43, Flowergate, Whitby, Yorks. *William Headlam, same address.*
154110	§Fynd .	Z.S.D.F	Cape Town, 1929	Porsgrund.	1911	S.	104	0	20	2	11	8	58	167	50	Irvin & Johnson (South Africa), Lim., No. 4 Quay, Table Bay Docks, Cape Town.
149860	G. .	..	London, 1927 .	Leith .	1927	S.	170	1	36	1	11	9	209	591	84	London Midland & Scottish Railway Co., Euston Station, London, N.W.1. *Owen G. Roberts, same address.*
127858	G.C.R. "A" .	..	Grimsby, 1910 .	Hessle .	1910	S.	77	6	18	6	9	2	67	119	14	London & North Eastern Railway Co., Marylebone Station, London. *Edward M. Rutter, London & North Eastern Railway, Grimsby, Lincs.*
128137	‖G.F.B. .	M.G.L.S	Hull, 1918 .	New Holland, Lincs.	1909	S.	95	3	18	6	9	3	92	176	43	Oughtred & Harrison, Lim., 4, Silver St., Hull. *Herbert Harrison, same address.*
138910	**G.F.H.	V.L.C.F	Melbourne, 1931	Renfrew .	1921	S.	226	5	44	1	13	7	440	1142	118	Melbourne Harbour Trust Commissioners, Melbourne.
162101	G.W.R. No. 1.	..	Cardiff, 1933 .	Bristol .	1933	S.	175	0	34	1	14	3	334	822	109	Great Western Railway Co., Paddington Station, London, W.2. *Sir James Milne, same address.*

* Formerly the "Nelson." † Girth. ‡ B.H.P. § Formerly the "Taurean." ‖ Formerly a sailing vessel. ** Formerly the "Sir George Lloyd."

Official No.	Name of Ship.	International Code Signal (Visual).	Port and Year of Registry.	Where and When Built.	Material.	Dimensions. Length. ft. 10ths	Dimensions. Breadth. ft. 10ths	Dimensions. Depth of Hold. ft. 10ths	Registered Tonnage. Net Tonnage.	Registered Tonnage. Gross Tonnage.	Horse Power of Engines.	Owner, or Part Owner, and Manager (if recorded). ×Signifies *Managing Owner*. Italics signify *Manager*.
162102	G.W.R. No. 2	..	Cardiff, 1933	Bristol . . 1933	S.	175 0	34 1	14 3	335	822	109	Great Western Railway Co., Paddington Station, London, W.2. *Sir James Milne, same address.*
126049	G. A. McLaurin	..	Port Arthur, Ont., 1909.	Peterborough, Ont. 1909	W.	36 9	10 0	4 4	12	17	1	Oscar Styff, 371, Foley St., Port Arthur, Ont.
103882	G. B. Greene	..	Ottawa, 1917	Quyon, Quebec . 1917	S.	133 2	44 8	8 0	154	259	34 Pa.	Upper Ottawa Improvement Co., Lim., Ottawa, Ont.
116647	G. B. Pattee II	..	Ottawa, Ont., 1904	Quyon, Quebec . 1904	S.	54 0	14 6	6 0	25	43	42	Upper Ottawa Improvement Co., Lim., Ottawa, Ont.
134744	G. E. Foster	V.G.Q.L.	Vancouver, B.C., 1935	Selby . . 1912	S.	118 0	22 0	11 5	96	229	58	Norman T. Burdick & George M. Lindsay, 475, Howe St., Vancouver, B.C.
130935	G. H. Notter	..	Montreal, 1912	Grenville, Quebec 1912	W.	51 7	14 0	5 5	16	33	5	Gatineau Co., Lim., 21, Sussex St., Ottawa, Ont.
148125	G. J. Perkins	..	Newcastle, 1925	Jesmond, Newcastle. 1920	W.	43 9	9 0	4 1	6	12	6	Lincoln & Hull Water Transport Co., Lim., 196, High Street, Hull. *Timothy Tomlinson, same address.*
141672	G. M. Brazier	..	Toronto, 1921	Toronto, Ont. . 1921	W.	53 6	14 0	7 5	12	28	9	C. S. Boone Dredging & Construction Co., Lim., 802, Northern Ontario Bldg., 330, Bay St., Toronto, Ont.
134330	G. M. Stearns	..	Ottawa, 1936	Chatham, N.B. . 1914	W.	58 0	16 8	7 0	16	57	17	Federal Dredging Co., Lim., 80, Elgin St., Ottawa.
141148	G.N. No. 1	..	Victoria, B.C., 1919	Saanichton, B.C. 1919	W.	22 5	7 4	3 0	2	4	3	William S. Smith, Musgrave's Landing, Salt Spring Island, B.C.
130313	G. R. Geary	..	Toronto, 1912	Toronto . . 1912	S.	66 5	17 0	8 2	43	67	9	Corporation of the City of Toronto.
111930	*G. R. Gray	V.G.Q.Y	Toronto, 1930	Sheboygan, Wisc. U.S.A. 1871	W.	140 0	24 0	12 0	248	438	118	Abitibi Power & Paper Co., Lim., Iroquois Falls, Ont.
148516	G. W. Humphreys.	M.N.C.R	London, 1924	Barrow-in-Furness. 1924	S.	259 8	43 8	15 7	813	1500	193	London County Council, County Hall, London, S.E.1. *John F. Breeze, Chief Engineer's Dept., same address.*
143212	†G. W. Rogers	..	Midland, Ont., 1924	Gt. Yarmouth . 1919	S.	88 5	21 2	10 6	4	154	35	Canadian Dredging Co., Lim., Midland, Ont.
95976	G. Ward Cole	..	Melbourne, 1890	Renfrew . . 1889	I.	146 5	32 2	11 3	196	431	80	Wardens, Marine Board of Mersey, Devonport, Tasmania.
150183	Gabriella	V.J.N.J	Sydney, N.S.W., 1922	Hoboken, Antwerp . 1920	S.	252 0	38 2	17 4	946	1587	207	Union Steam Ship Co. of New Zealand Lim., 36, Customhouse Quay, Wellington, N.Z.
127847	Gadra	..	Grimsby, 1909	Beverley . . 1909	S.	117 0	21 6	11 5	106	219	69	Diamonds Steam Fishing Co., Lim., Fish Docks, Grimsby *Henry G. Hopwood, same address.*
115769	Gael	..	Glasgow, 1903	Greenock . . 1903	S.	83 4	19 9	8 1	40	108	37	×George J. Binding, "Hillcrest," Friar's Rd., Barry Island.
119122	Gael	M.G.T.T	Glasgow, 1904	Renfrew . . 1904	S.	90 6	17 1	10 4	40	101	28	×Miss Margaret Coats, Fornethy House, Alyth, Perthshire.
161941	Gael	..	Glasgow, 1931	Kirkintilloch . 1931	S.	66 2	17 6	6 7	37	70	‡75	J. Hay & Sons, Lim., 45, Renfield St., Glasgow, C.2. *John Hay, same address.*
140302	§Gaelic Star	G.N.X.C	London, 1917	Port Glasgow . 1917	S.	389 8	53 2	32 9	3528	5596	‡3000	Union Cold Storage Co., Lim., 13/16, West Smithfield, London, E.C. *George H. Trott, 40, St. Mary Axe, London, E.C.3.*
96588	‖Gaiety	..	London, 1899	Brimscombe . 1889	S.	65 6	11 5	3 8	18	26	12	Samuel J. Grove, Bridge St., Evesham, Worcester. *Frederick Lewis, Church Rd., Hampton, Evesham.*
109032	Gainsborough	..	Rochester, 1901	Gainsborough . 1896	S.	75 0	14 6	6 7	42	70	14	Hull & Grimsby Water Transport Co., Lim., Crown Dry Dock, Garrison Side, Hull. *John H. Whitaker, Oriental Buildings, High St., Hull.*
141024	Gairsoppa	G.C.Z.B	Glasgow, 1919	Hebburn-on-Tyne. 1919	S.	399 3	52 2	28 5	3227	5237	517	British India Steam Navigation Co., Lim., 122, Leadenhall St., London, E.C.3. *Hon. Alexander Shaw, same address.*
133263	Galacum	M.F.Y.W	Workington, 1915	Workington . 1915	S.	165 7	26 6	11 0	243	585	86	Northwest Shipping Co., Lim., Ship Yard, Workington. *Richard Williamson, Oakhurst, Cockermouth.*
110521	Galatea	..	Liverpool, 1899	Liverpool . . 1875	W.	80 1	20 6	8 9	76	111	20	Liverpool Lighterage Co., Lim., 26, Drury Buildings, 21, Water Street, Liverpool. *Lovel D. Mack, same address.*
120924	Galatea	M.C.L.R	Liverpool, 1906	South Shields . 1906	S.	170 0	30 3	13 8	221	569	150	Mersey Docks & Harbour Board, Liverpool. *Frederick W. Mace, Dock Office, Liverpool.*

* Formerly the "Traveller." † Formerly the "Ballinballoch" and "West Hope." ‡ I.H.P. § Formerly the "Gaelicstar" and "Montilla." ‖ Formerly the "Oxford."

Digitized by Google

139983	Galaxy .	Z.S.M.L	Cape Town, 1921	Oulton Broad	1919	S.	80	2	18	8	9	2	41	96	34	[illegible] Lim., [illegible] Quay
112079	Gale .	..	Rat Portage, Ont., 1902	(a)	(a)	W.	22	0	5	5	3	0	1	3	1	[illegible] Centre, Ontario.
130017	Galilean	..	Fraserburgh, 1914	Yarmouth.	1911	W.	80	6	18	4	9	1	24	72	30	× James Crawford, 21, Shore St., Fraserburgh.
85822	Gallant .	M.Q.L.T	Fowey, 1903	Rye	1884	I.	86	0	16	1	9	0	11	76	38	Fowey Tug & Salvage Co., Lim., 6, Fore St., Fowey. *Samuel A. Buley, "Headlands," Polruan, Cornwall.*
160994	Galleon	..	Grimsby, 1930	Beverley	1930	S.	145	9	24	2	13	1	173	363	91	Perihelion Steam Fishing Co., Lim., Fish Docks, Grimsby. *Herbert G. Crampin, same address.*
124108	Gallinule	M.D.J.N	Liverpool, 1908	North Shields	1908	S.	120	5	21	6	11	6	90	238	57	Harley & Miller, Lim., Liverpool. *Richard H. Jones 6, Sudworth Rd., Wallasey, Cheshire.*
164719	Gallions Reach	..	London, 1936	Leith	1936	S.	178	5	34	3	15	3	309	797	139	Tilbury Contracting and Dredging Co., Lim., Tilbury House, Petty France, London, S.W.1. *Arthur M. Hughes, same address.*
140522	Gallium	..	Liverpool, 1917	Northwich	1917	S.	74	0	16	8	5	9	43	69	9	I.C.I. (General Chemicals) Lim., Cunard Buildings, Liverpool. *William H. Needs, same address.*
64936	Gallwey.	..	Lagos, 1907	Port Glasgow	1907	S.	90	0	21	1	5	0	44	98	19	Colonial Government, Southern Nigeria.
142429	*Galvan .	G.M.S.W	London, 1926	Belfast	1918	S.	400	4	52	3	†28	4	3152	5185	518	Kaye, Son & Co., Lim., 112/113, Fenchurch St., London, E.C.3. *Douglas A. West, same address.*
160855	Galvani	G.B.X.W	Hull, 1929	Beverley	1929	S.	140	3	24	6	13	3	138	358	96	F. & T. Ross Lim., Myton St., Hull. *Percy Ross, same address.*
141943	Gamaria	G.C.Z.F	Glasgow, 1920	Hebburn-on-Tyne.	1920	S.	400	0	52	2	28	5	3232	5255	517	British India Steam Navigation Co., Lim., 122, Leadenhall St., London, E.C.3. *Hon. Alexander Shaw, same address.*
142614	‡Gambada	G.S.B.K	London, 1918	South Shields	1918	S.	400	2	52	4	28	5	3252	5307	513	British India Steam Navigation Co., Lim., 122, Leadenhall St., London, E.C.3. *Hon Alexander Shaw, same address.*
142757	§Gambhira	G.C.Q.Y	London, 1918	Sunderland	1918	S.	400	0	52	4	28	5	3196	5257	517	British India Steam Navigation Co., Lim., 122, Leadenhall St., London, E.C.3. *Hon. Alexander Shaw, same address.*
132140	Gambrinus	..	Grimsby, 1912	New Holland	1912	S.	62	6	15	4	6	8	37	61	14	Hewitt Brothers, Lim., Grimsby. *Thomas W. G. Hewitt, Pasture St., Grimsby.*
88984	Game Cock	V.J.N.N	Newcastle, N.S.W., 1886.	Newcastle, N.S.W.	1886	W.	93	0	17	5	8	0	14	81	45	Waratah Tug & Salvage Co., Lim., 22–4, Bridge St., Sydney, N.S.W.
127386	Gamrie Bay	..	Banff, 1915	Banff	1914	W.	88	9	19	0	9	1	35	87	27	× James West, 123, Harbour Head, Gardenstown, Banffshire.
161511	Ganandoc	..	Fort William, Ont., 1930.	Wallsend	1929	S.	252	8	43	4	17	8	1144	1924	138	Paterson Steamships, Lim., Fort William, Ont.
141925	Gandara	G.C.M.R	Glasgow, 1919	Stockton-on-Tees.	1919	S.	400	0	52	4	28	4	3190	5281	517	British India Steam Navigation Co., Lim., 122, Leadenhall St., London, E.C.3. *Hon. Alexander Shaw, same address.*
157581	Ganga	..	Bombay, 1934	Bombay	1931	S.	90	2	22	1	6	1	35	89	41	Bombay Steam Navigation Co., Lim., 100, Frere Rd., Bombay.
162497	Ganges	G.Q.Z.M	London, 1930	Govan, Glasgow	1930	S.	424	6	56	0	28	8	3912	6246	‖684	James Nourse, Lim., 122, Leadenhall St., London, E.C.3. *George C. Hampton, same address.*
146190	Gannet .	M.K.W.P	London, 1921	Paisley	1921	S.	250	2	37	2	14	0	619	1336	207	General Steam Navigation Co., Lim., 15, Trinity Sq., London, E.C.3. *Percy R. Privett, same address.*
89235	Gannet .	..	Sydney, N.S.W., 1893	Balmain, N.S.W.	1883	W.	65	2	15	0	6	0	33	48	12	William E. S. Williams, Drummoyne, Sydney, N.S.W.
88928	Gannet .	..	Sydney, N.S.W., 1908	Barrow	1884	I.	134	1	22	1	11	1	6	243	108Pa.	J. Fenwick & Co., Lim., 19, Bridge Street, Sydney, N.S.W.
141933	Garada .	G.C.M.S	Glasgow, 1919	Sunderland	1919	S.	400	0	52	3	28	4	3218	5333	517	British India Steam Navigation Co., Lim., 122, Leadenhall St., London, E.C.3. *Hon. Alexander Shaw, same address.*
144195	Garbeta.	G.C.Y.X	Glasgow, 1920	Sunderland	1920	S.	400	0	52	3	28	4	3204	5327	517	British India Steam Navigation Co., Lim., 122, Leadenhall St., London, E.C.3. *Hon. Alexander Shaw, same address.*

* Formerly the "Foreric," "Verentia" and "War Lemur." † From deck to tank top. ‡ Formerly the "War Robin." § Formerly the "War Merlin." ‖ And Turbine.

Digitized by Google

Official No.	Name of Ship.	International Code Signal (Visual).	Port and Year of Registry.	Where and When Built.	Material.	Dimensions. Length. ft.	10ths	Breadth. ft.	10ths	Depth of Hold. ft.	10ths	Registered Tonnage. Net Tonnage.	Gross Tonnage.	Horse Power of Engines.	Owner, or Part Owner, and Manager (if recorded). × Signifies *Managing Owner*. Italics signify *Manager*.
100035	Garden City	..	Montreal, 1935	Toronto, Ont. 1892	S.	177	9	26	1	10	0	401	637	150 Pa.	J. L. Lachance Ltee., Amherst Bldg., St. Catherine St. E., Montreal.
153729	Gardenga	..	Gibraltar, 1932	Danzig 1904	S.	127	9	28	0	7	6	118	298	70	Adolphus C. Verano & Frederick E. Verano, 29, City Mill Lane, Gibraltar.
99190	Gardenia	M.J.V.B	Lowestoft, 1935	Beverley 1891	I.	97	2	20	6	11	0	70	146	45	Consolidated Fisheries, Lim., Auckland Rd., Grimsby. *Sir John D. Marsden, Bart., same address.*
148804	Gardenia	G.B.N.W	North Shields, 1928	Walker Shipyard 1928	S.	360	9	48	3	25	1	2316	3745	321	Stag Line Lim., 1, Howard St., North Shields. *Johnson Robinson, same address.*
138277	Gargantua	V.G.K.C	Toronto, 1930	Chippewa, Ont. 1923	W.	130	0	32	1	15	4	259	381	75	Abitibi Power & Paper Co., Lim., Iroquois Falls, Ont.
142819	*Garlinge	G.Q.T.F	London, 1918	Chepstow 1918	S.	284	3	41	7	19	4	1224	2012	172	Constants (South Wales) Lim., 11, Billiter Sq., London, E.C.3. *Martin Constant, same address.*
144203	Garmula	G.C.Z.J	Glasgow, 1920	Hebburn-on-Tyne. 1920	S.	400	0	52	3	28	5	3234	5254	517	British India Steam Navigation Co., Lim., 122, Leadenhall St., London, E.C.3. *Hon. Alexander Shaw, same address.*
96903	Garnet	..	Kingston, Ont., 1890	Kingston, Ont. 1889	W.	52	0	11	6	4	5	12	19	9	Jas. P. MacDonald, Minasaga Is., Algoma, Ont.
132127	Garola	..	Grimsby, 1912	Selby 1912	S.	125	0	22	0	11	7	135	249	75	Taylor Steam Fishing Co., Lim., Fish Docks Grimsby. *Henry G. Hopwood, same address.*
136592	Garrigill	..	Ramsgate, 1920	Yarmouth 1914	S.	86	9	18	8	9	2	42	99	33	Char Steam Trawling Co., Lim., Cottage Rd., Ramsgate, Kent. *Alfred H. Lanfear, Jnr., 20, South Eastern Road, Ramsgate.*
138913	Garryowen II.	E.I.D.Z	Limerick, 1921	Greenock 1921	S.	160	0	26	7	15	9	194	468	98	Ranks (Ireland), Lim., 104, Henry St. Limerick. *Gerald M. Goodbody, same address.*
146525	†Gartavon	G.J.K.F	Glasgow, 1927	Garston, Liverpool. 1920	S.	264	5	41	2	18	7	934	1777	250	Gart Line, Lim., 37, Renfield St., Glasgow, C.2. *John H. Macpherson, same address.*
161950	Gartbrattan	G.P.L.R	Glasgow, 1931	Glasgow 1931	S.	275	5	42	1	18	2	923	1811	192	Gart Line, Lim., 37, Renfield St., Glasgow, C.2. *John H. Macpherson, same address.*
129078	Garth Castle	G.L.W.F	London, 1910	Whiteinch 1910	S.	452	6	54	3	30	7	4639	7625	680	Union Castle Mail Steamship Co., Lim., 3 & 4, Fenchurch St., London, E.C.3. *Isaac J. Newcombe & Arthur H. Milbourne, same address, & Frederick C. V. Yarrow, Canute Rd., Southampton.*
72450	Garvogue	..	London, 1918	Paisley 1897	S.	138	0	30	1	11	5	159	360	66	C. H. Campbell, Lim., 11, Billiter Sq., London, E.C.3. *William Wells, same address.*
164730	Gasfire	G.Z.C.T	London, 1936	Sunderland 1936	S.	318	4	45	7	20	0	1747	2972	259	Gas Light & Coke Co., 84, Horseferry Rd., London, S.W.1. *Lord Hyndley of Meads, 4, St. Dunstan's Alley, London, E.C.3.*
144696	Gaslight	G.D.S.Z	London, 1920	Bill Quay-on-Tyne. 1920	S.	260	6	37	7	16	4	997	1696	180	Gas Light and Coke Co., Horseferry Rd., Westminster. *Ralph S. Clarke, 4, St. Dunstan's Alley, London, E.C.3*
144625	‡Gaspesia	V.G.F.K	Quebec, 1922	Rostock 1909	S.	214	6	32	1	13	7	520	1014	§1000	Clarke Steamship Co., Lim., 56, St. Peter St., Quebec.
143040	‖Gateshead	M.J.N.L	Newcastle, 1933	Alloa 1919	S.	190	9	29	2	11	5	323	744	127	Tyne-Tees Steam Shipping Co., Lim., 25, King St., Newcastle-on-Tyne. *Frederick Whittock, Sutherland House, Broad St., Ratcliff London, E.1.*
160965	**Gatooma	G.W.F.D	Grimsby, 1929	Nantes 1921	S.	189	3	29	6	13	2	307	727	85	Samuel Franklin, Belmont House, Bargate, Grimsby. *Harry N. Franklin, Cross St., Fish Docks, Grimsby.*
164935	Gaul	G.Y.W.T	Hull, 1936	South Bank-on-Tees. 1936	S.	170	7	28	1	14	8	195	531	99	Hellyer Bros., Lim., St. Andrews Dock, Hull. *Frank O. Hellyer & Owen S. Hellyer, same address.*
161570	††Gaunless	M.K.G.K	Newcastle, 1933	Sunderland 1925	S.	245	7	37	0	16	2	772	1381	163	Cliffside Shipping Co., Lim., 28/30, Mosley St., Newcastle-on-Tyne. *John W. Morrison, & Wilfred Reay-Smith, same address.*
98886	‡‡Gauntlet	M.L.K.Q	Dundee, 1925	South Shields 1891	I.	100	0	19	6	11	4	12	149	75	× Victor A. Cappon, 6, Whitehall Crescent, Dundee.

* Formerly the "Petworth." † Formerly the "Yelves." ‡ Formerly the "Arbroath" and "Alexandra." § I.H.P. ‖ Formerly the "The President" and "Catherine Annie."
** Formerly the "William Grant" foreign name ...

141959	Gava	M.K.G.C	Fleetwood, 1920	Aberdeen	[illegible]	[illegible]	[illegible]	[illegible]	[illegible]	[illegible]	[illegible]	[illegible]	[illegible]
144192	Gazana	G.C.Y.Z	Glasgow, 1920	Stockton-on-Tees	1920	S.	400 0	52 4	28 4	3191	5284	517	British India Steam Navigation Co., Lim., 122, Leadenhall St., London, E.C.3. *Hon. Alexander Shaw, same address.*
162640	Gebel Ataqa	M.Q.C.N	London, 1931	Greenock	1931	S.	150 0	29 1	12 0	200	397	32	Shell Co. of Egypt, Lim., St. Helen's Court, Gt. St. Helens, London, E.C.3. *Andrew Agnew, same address.*
160564	Geddington Court	G.S.Q.M	London, 1928	Howdon-on-Tyne	1928	S.	420 1	56 5	33 8	4333	6903	569	Court Line Lim., 1, Leadenhall St., London, E.C.3. *Frank W. Saunders, same address.*
89370	Geebung	..	Melbourne, 1889	Berry's Bay, N.S.W.	1885	W.	70 6	14 7	7 8	34	49	20	Victorian Lighterage, Proprietary, Lim., Melbourne.
120197	Geisha		Shanghai, 1907	Shanghai	1906	W.	51 7	9 1	5 0	6	17	7	William M. Law, Shanghai, China.
157567	Gekko	V.T.B.J	Calcutta, 1933	Calcutta	1916	S.	120 6	23 0	11 5	48	240	75	Commissioners for Port of Chittagong, Chittagong.
80235	Gelert	M.J.D.D	Beaumaris, 1925	Paisley	1881	I.	105 7	16 0	9 1	42	86	35	×Lt.-Comdr. Colin D. Campbell, R.N.V.R., Winchester House, Old Broad St., London, E.C.2.
127288	Gellyburn	..	Banff, 1908	Banff	1908	W.	86 5	18 9	8 7	36	86	30	×Stanley Patterson, 26, Shore, Macduff, Banffshire.
141964	*Gelsina	..	Fleetwood, 1923	Glasgow	1910	S.	122 6	21 6	11 5	98	216	77	Reliance Trawlers, Lim., 15, Fish Trade Bldgs., Wyre Dock, Fleetwood. *Walter M. Olney, Newport, Cleveleys, Lancs.*
74652	Gem	..	Adelaide, S.A., 1883	Moama, N.S.W.	1876	Cmp.	133 6	20 7	6 6	183	228	40 Pa.	Murray Shipping, Lim., Steamship Buildings, Currie Street, Adelaide, S.A.
65316	Gem	..	Bristol, 1872	Glasgow	1871	I.	58 8	10 2	6 7	4	24	27	"Gem" Steam Tug Co., Lim., 8, The Grove, Bristol. *Charles G. T. Bennett, same address.*
100546	Gem	..	Digby, N.S., 1897	Westport, N.S.	1896	W.	32 0	6 5	4 6	2	5	6	John E. Moore, St. John, N.B.
147915	Gem	M.L.Y.Z	Glasgow, 1924	Bowling	1924	S.	175 3	27 6	11 0	289	640	72	×William F. Robertson and ×John M. Robertson, 45, West Nile St., Glasgow.
72758	Gem	..	Shanghai	Shanghai	1880	I.	80 0	16 5	8 7	33	120	35	George Mitchell, Tientsin, China.
103684	Gem	..	Toronto, Ont., 1912	Port Sydney, Muskoka	1897	W.	53 4	12 2	8 0	24	35	6	Daniel May, Huntsville, Ont.
152312	Gemas	V.S.N.S	Penang, 1925	Sungei Nyok, P.W.	1925	S.	125 1	23 0	8 2	74	207	100	Straits Steamship Co., Lim., Ocean Buildings, Collyer Quay, Singapore.
150701	Gemma	..	Montreal, 1922	Fort William, Ont.	1918	S.	135 6	22 6	12 7	149	321	95	George E. Humble, 16, Osborne St., Montreal.
144023	General Birdwood	M.J.S.X	Hull, 1919	Selby	1919	S.	138 3	23 7	12 7	129	324	87	×Basil A. Parkes, "Clydesdale," Whiteside Way, Cleveleys, Lancs.
139779	General Botha	..	Aberdeen, 1932	Selby	1916	S.	124 8	22 7	12 3	92	245	83	John Lewis, Lim., Albert Quay, Aberdeen. *Andrew Lewis, same address.*
138927	†General Dorrien	..	Gibraltar, 1922	Vigo, Spain	1903	W.	65 5	14 8	8 0	14	45	22	John Baglietto, Junr., 3 Cornwall's Lane, Gibraltar.
137364	General Joffre	..	Shields, North 1914	Willington Quay-on-Tyne	1914	S.	115 5	22 0	11 9	86	194	79	×Richard Irvin, The Grove, North Shields.
95143	‡General Maude	..	Gibraltar, 1917	Cadiz, Spain	1888	W.	55 0	10 8	5 4	10	18	14	John Baglietto, Junr., 3, Cornwall's Lane, Gibraltar.
128622	§Genl. Wilson	..	Gibraltar, 1919	Lowestoft	1909	W.	84 0	19 4	9 2	35	83	40	John Baglietto, Junr., 3, Cornwall's Lane, Gibraltar.
93522	Genista	..	Melbourne, 1899	Sydney, N.S.W.	1886	W.	80 0	19 4	7 0	56	83	25	Phillip Island & Western Port Shipping Co. Pty., Lim., 60, Market St., Melbourne.
132190	Genius	..	Fraserburgh, 1928	Bowling	1919	S.	86 2	18 6	9 3	42	96	42	×John Buchan, 9, West St., St. Combs, Aberdeenshire.
147723	Gensteam	..	Yarmouth, 1931	Gt. Yarmouth	1924	S.	57 0	12 5	6 2	6	31	11	Gt. Yarmouth Shipping Co., Lim., 49, South Quay, Gt. Yarmouth. *Henry I. Colville, same address.*
56500	George	..	Shields, North, 1867	St. Lawrence, Northumberland	1867	W.	60 0	18 6	6 3	28	41	8	Ernest A. Walker, Newcastle-on-Tyne.
133567	George V.	M.F.V.W	Newcastle, 1915	South Shields	1915	S.	106 1	24 4	12 3	3	224	98	Redhead & Dry's Tugs, Lim., 27, Quayside, Newcastle-on-Tyne. *James Patton, same address.*
141953	George Adgell	G.K.N.T	Fleetwood, 1920	Beverley	1920	S.	125 5	23 5	13 7	127	290	86	Parkholme Trawlers Lim., 238, Dock St., Fleetwood. *Basil A. Parkes, "Clydesdale," Whiteside Way, Cleveleys, Lancs.*
137583	‖George Albert	..	Yarmouth, 1916	Lowestoft	1916	W.	88 4	20 3	9 9	48	99	42	×George A. Baker, 39, Queen's Road, Great Yarmouth.
137616	George Baker	..	Lowestoft, 1922	Aberdeen	1919	S.	86 2	18 5	9 2	41	96	42	(c)×John Mitchell, Lowestoft.
144324	George Bligh	G.W.T.V	London, 1920	Selby	1917	S.	138 5	23 7	12 8	132	324	69	Minister of Agriculture and Fisheries, London, S.W. 1. *Henry G. Maurice, C.B., same address.*

* Foreign name "Baron Ruzette." † Foreign name "Sel." ‡ Formerly the "Gaditana." § Formerly the "Qui Sait." ‖ Formerly the "G.A.W."

Digitized by Google

Official No.	Name of Ship.	International Code Signal (Visual).	Port and Year of Registry.	Where and When Built.	Material.	Dimensions. Length. ft. 10ths	Breadth. ft. 10ths	Depth of Hold. ft. 10ths	Registered Tonnage. Net Tonnage.	Gross Tonnage.	Horse Power of Engines.	Owner, or Part Owner, and Manager (if recorded). × Signifies *Managing Owner.* Italics signify *Manager.*
68803	George Brown	..	Irvine, 1887	Ayr . . . 1887	I.&S.	93 0	18 1	8 8	1	99	70 Pa.	Irvine Harbour Co., Irvine, Ayrshire. *Alexander Wilson, Harbour Master, Harbour Office, Irvine.*
133553	George C. Coates.	..	Newcastle, 1914	South Shields . 1914	S.	70 0	13 1	6 1	18	39	29	× William Robson, Eastwood, Lemington-on-Tyne.
141950	George Cousins.	M.J.S.B	London, 1935	Ayr . . . 1919	S.	125 0	23 5	12 8	122	276	61	Iago Steam Trawler Co., Lim., Wyre Dock, Fleetwood. *Edward D. W. Lawford, same address.*
129360	George D. Irvin.	..	Hartlepool, 1920	Aberdeen . . 1911	S.	115 3	22 1	11 9	75	194	78	Friarage Steam Fishing Co., Lim., North Eastern Railway Buildings, Dock St., Hartlepool. *James B. Graham, Elmhurst, Eaglescliffe, co. Durham.*
86231	George Deakin	..	Liverpool, 1882	Winsford . . 1866	W.	81 9	19 1	8 6	71	105	24	Liverpool Lighterage Co., Lim., 26, Drury Bldgs., 21, Water St., Liverpool, 2. *Lovel D. Mack, same address.*
133224	George Dinsdale	..	Port Adelaide, 1924	Bowling . . 1911	S.	90 0	18 1	8 4	—	105	60	Ritch and Smith, Lim., Port Adelaide, S. Australia.
126060	George E. Young.	..	Owen Sound, Ont., 1910.	Tobermory, Ont. 1909	W.	42 0	10 0	3 6	8	12	1	William W. Ransbury, Tobermory, Ont.
122437	George Emerson	..	Toronto, 1930	Buffalo, N.Y., U.S.A. 1888	W.	61 0	14 7	6 0	21	32	9	Abitibi Power & Paper Co., Lim., Iroquois Falls, Ont.
116411	Geo. F. Piper	..	Victoria, B.C., 1904	Nakusp, B.C. . 1904	W.	78 0	16 0	6 2	48	70	17	B.C. Timber Lands, Lim., Revelstoke, B.C.
113975	*George Frusher.	M.F.J.J	Lowestoft, 1927	Paisley . . 1901 Lengthened . 1905	S.	189 0	29 2	10 5	267	662	89	Consolidated Fisheries Lim., Auckland Rd., Fish Docks, Grimsby. *Sir John D. Marsden, Bart., same address.*
121968	George H.	..	Kingston, Ont., 1907	Kingston, Ont. . 1886	W.	31 4	6 0	2 6	3	4	1	Mrs. May M. Hammond, Wolfe Island, Ontario.
137382	George H. Hastie.	..	North Shields, 1916	Aberdeen . . 1916	S.	117 0	22 6	12 2	89	229	83	R. Hastie & Sons, Lim., Fish Quay, North Shields. *Alexander Hastie, "Invercauld," Cleveland Rd., North Shields.*
128533	George Jewson	M.G.Z.K	Yarmouth, 1908	Falmouth . 1908	S.	70 3	16 1	7 6	3	57	40	Great Yarmouth Port and Haven Commissioners, Grey Friars Chambers, South Quay, Yarmouth. *Dick V. Sutton, Pier House, Gorleston, Suffolk.*
121810	George L.	..	St. John's, N.F.L., 1917.	Shelburne, N.S. 1906	W.	67 0	17 6	7 4	42	61	14	Edward R. Barry, Summerside St. George, N.F.L.
160717	George L. Eaton.	..	Montreal, 1931	South Bank-on-Tees. 1929	S.	253 0	44 1	18 5	1184	1895	95	Hall Corporation of Canada, 360, Place Royale, Montreal.
149070	George L. Torian.	..	St. Catherine's, Ont., 1931.	Hull . . 1926	S.	253 0	43 2	17 8	1126	1754	188	Upper Lakes & St. Lawrence Transportation Co., Lim., Harbour Commission Bldg., Toronto.
161212	George Livesey	..	London, 1929	Lytham . . 1929	S.	77 6	21 6	10 6	—	110	44	South Metropolitan Gas Co., 709, Old Kent Road, London, S.E. 15. *Frank Day, same address.*
138861	George N.	..	Port Arthur, 1923	Sault Ste. Marie, Mich., U.S.A. 1905	W.	53 0	11 3	5 0	11	24	4	Canada Forwarding Co., Lim., 214, Whalen Bldg., Port Arthur, Ont.
130323	George P.	..	Kingston, Ont., 1911	Rockport, Ont. . 1905	W.	31 6	8 3	3 0	5	7	1	Charles J. Reilly, Brockville, Ont.
146192	George Pauling	..	London, 1921	Arles-sur-Rhone 1921	S.	118 5	23 6	9 8	99	254	180	Pauling & Co., Lim., 26, Victoria St., Westminster, S.W. 1. *John Scott, same address.*
147782	Geo. R. Donovan.	..	Middlesbrough, 1926	Haverton Hill-on-Tees. 1926	S.	252 5	43 2	17 8	1280	1780	182	Union Transit Co., Lim., 64, King St., East, Toronto, Ont. *George R. Donovan, same address.*
144870	†George R. Purdy.	..	North Shields, 1921	Aberdeen . . 1917	S.	115 0	22 6	12 1	80	212	79	G. R. Purdy Trawlers, Lim., Fish Quay, North Shields. *George R. Purdy, same address.*
149178	‡George Robb	..	Aberdeen, 1936	Aberdeen . 1930	S.	117 6	22 1	12 2	94	217	61	George Robb & Sons, Lim., "Schiehallion," Mansfield Rd., Aberdeen. *George Robb, same address.*

Digitized by Google

109492	*George Robinson.	M.D.G.Y	Middlesbrough, 1910	Hull	1896	S.	87	1	18	0	9	5	4	95	52	Tees Towing Co. Lim., 8, Exchange Place, Middlesbrough. *William H. Crosthwaite, same address.*
164472	George Royle.	..	London, 1935	Kirkintilloch	1914	S.	54	9	14	1	7	1	2	36	†150	Lambert Bros., Lim., 88, Leadenhall St., London, E.C.3. *Frederick C. Johnson, same address.*
137877	George Scott	..	North Shields, 1916	Aberdeen	1916	S.	115	4	22	1	11	9	90	209	78	Richard Irvin & Sons, Lim., Fish Quay, North Shields. *Sir John H. Irvin, K.B.E. Albert Quay, Aberdeen.*
135261	George W. Yates.	..	Ottawa, 1915	Greenock	1913	S.	100	0	19	1	8	9	3	111	52	Minister of Railways and Canals for Dominion of Canada, Ottawa, Ont.
131014	Geo. Winfield Smith.	..	Quebec, 1912	Levis	1903	S.	51	6	11	5	4	5	16	20	3	John Fenderson & Company, St. Marie de Sayabec, Quebec.
144326	‡Georgette	..	Aberdeen, 1935	Hook, Goole	1918	S.	115	4	22	1	12	1	81	208	57	×John C. Spence, 242, Victoria Rd., Aberdeen.
141863	§Georgian	C.Y.M.R	Montreal, 1920	Wyandotte, Mich, U.S.A.	1910	S.	246	8	42	3	14	6	1407	2484	184	Seaway Lines, Lim., 203, Heintzman Bldg., Windsor Ont.
92617	Georgina	..	Port Arthur, Ont., 1893	Port Arthur, Ont.	1893	W.	4	0	14	8	7	0	30	44	25	Samuel Forrest, Fort William, Ontario.
100727	‖Gerald B. Russell.	..	Montreal 1929	Montreal	1893	I.	100	1	17	0	10	4	60	107	38	Sincennes McNaughton Tugs. Lim., 635, Common St., Montreal.
97120	Geraldine	..	Collingwood, Ont., 1893.	Parry Sound, Ont.	1893	W.	66	0	14	4	6	8	45	65	6	William Martin, Penetanguishene.
151629	Geraldine Mary.	V.O.Q.D	St. John's Nfld., 1924	Barrow-in-Furness.	1924	S.	425	1	56	1	36	0	4595	7244	466	Anglo-Newfoundland Steamship Co., Lim., Grand Falls, Newfoundland
164969	Germanic	G.Z.D.X	Hull, 1936	West Hartlepool	1936	S.	113	3	57	0	27	0	3241	5352	400	×Sir Walter H. Cockerline, Trinity House Lane, Hull.
115333	Gertie	M.C.V.P	Liverpool, 1902	Dublin	1902	S.	150	0	24	2	10	2	132	341	94	John S. Monks, Lim., 3, Rumford St., Liverpool. *George E. Tilling, same address.*
116377	Gertie	..	Pt. Arthur, Ont., 1903	Fort William, Ont.	1903	W.	58	0	17	0	4	5	37	53	2	Samuel Forrest, Fort William, Ontario.
96373	Gertrude	..	Liverpool, 1889	Preston	1887	S.	71	8	17	7	8	1	54	80	20	Lever Bros., Lim., Unilever House, Blackfriars, London, E.C. 4. *Ralph E. Huffam, Edgeworth, Lower Bebington, Chester.*
101737	Gertrude	..	Melbourne, 1901	Melbourne	1901	W.	66	5	15	7	8	2	28	52	11	Arthur D. McCutcheon, 157, Esplanade, Largs Bay, S. Aus., Clarence C. Keley, 86, Hargrave St., Largs Bay, S. Aus. & Thomas J. Cunningham, Torrens Rd., Alberton, S. Aus.
137106	Gertrude Cappleman.	..	Hartlepool, 1915	Aberdeen	1914	S.	115	3	22	1	11	9	85	195	78	Richard Irvin & Sons, Lim., Fish Quay, North Shields. *Sir John H. Irvin, K.B.E., Albert Quay, Aberdeen.*
148969	**Gertrude Wadner.	Z.S.N.N	Capetown, 1930	Aberdeen	1930	S.	86	4	18	6	9	3	41	96	36	South African Fisheries & Cold Storage Co., Lim., Mossel Bay, Cape of Good Hope, S.A. *Sir John H. Irvin, K.B.E., Albert Quay, Aberdeen.*
132180	††Gervais Rentoul.	..	Lowestoft, 1920	Buckie	1917	W.	87	3	19	1	9	6	42	99	42	Explorator Lim., Waveney Chambers, Lowestoft. *John V. Breach, Hastings House, Lowestoft.*
141926	Gharinda	G.C.D.P	Glasgow, 1919	Sunderland	1919	S.	400	0	52	4	28	4	3212	5306	517	British India Steam Navigation Co., Lim., 122, Leadenhall St., London, E.C. 3. *Hon. Alexander Shaw, same address.*
156345	‡‡Giang Ann	V.S.R.P	Singapore, 1931	Amsterdam	1902	S.	222	7	36	2	14	0	546	1063	113	Heap Eng Moh Steamship Co., Lim., 22, Teluk Ayer St., Singapore.
156342	§§Giang Seng	V.S.R.Q	Singapore, 1931	Rotterdam	1899	S.	291	8	37	9	17	4	1085	1811	211	Heap Eng Moh Steamship Co., Lim., 22, Teluk Ayer St., Singapore.
99941	‖‖Gibel Dersa	V.Q.Y.D	Gibraltar, 1928	Barrow	1897	S.	300	0	35	1	15	7	498	1226	264	M. H. Bland & Co., Lim., Cloister Building, Gibraltar. *George Gaggers, same address.*
148928	***Gibel Dris	V.Q.Y.J	Gibraltar, 1934.	Slikkerveer, Holland.	1917	S.	181	0	28	2	12	5	340	744	109	M. H. Bland & Co., Lim., Cloister Building, Gibraltar.
108375	†††Gibel Kebir	..	Gibraltar, 1901	Middlesbrough	1887	S.	175	0	26	6	12	3	331	551	80	M. H. Bland & Co., Lim., Gibraltar.
153725	‡‡‡Gibel Zerjon	V.Q.Y.F	Gibraltar, 1928	Glasgow	1903	S.	240	0	35	5	15	5	882	1435	169	M. H. Bland & Co., Lim., Cloister Building, Gibraltar. *George Gaggers, same address.*
137517	§§§Gibraltar	G.P.F.K	Glasgow, 1922	Sunderland	1916	S.	365	0	51	0	25	9	2668	4330	361	Glasgow Shipowners' Co., Lim., 165, St. Vincent St., Glasgow. *Lawrence Glen, same address.*
143265	‖‖‖Gillian	..	North Shields, 1933	Queensferry, Flint.	1919	S.	115	7	22	1	12	2	94	206	80	×Richard Irvin, The Grove, Preston Park, North Shields.
127888	****Gilt Edge	..	Buckie, 1932	Banff	1916	W.	85	8	19	2	8	7	37	88	30	×John Barrie, Senr., 2, Robert Street, Buckie.

* Formerly the "Kestrel," foreign name "Am de Visart." † I.H.P. ‡ Formerly the "James Hartwell." § Formerly the "Cape Eternity," foreign name "Rochester." ‖ Formerly the "Gerald Morgan" and "Spray." ** Formerly the "Gertrude W." †† Formerly the "Green Pasture." ‡‡ Foreign name "Gouverneur General Daendels." §§ Foreign name "Mossel." ‖‖ Formerly the "Duchess of Devonshire." *** Foreign name "Caid Kebir," formerly the "Northfield," formerly "Dido" (foreign). ††† Formerly the "Canisbay" and "Antverpia." ‡‡‡ Foreign name "Batavia VI." §§§ Formerly the "Maplemore." ‖‖‖ Formerly the "Tom Jenkinson" and "John Elliott." **** Formerly the "Clara Wood."

Digitized by Google

Official No.	Name of Ship.	International Code Signal (Visual).	Port and Year of Registry.	Where and When Built.	Material.	Dimensions. Length.		Breadth.		Depth of Hold.		Registered Tonnage. Net Tonnage.	Gross Tonnage.	Horse Power of Engines.	Owner, or Part Owner, and Manager (if recorded). × Signifies *Managing Owner*. Italics signify *Manager*.
						ft.	10ths	ft.	10ths	ft.	10ths				
120753	Gippsland	..	Melbourne, 1909	Paynesville, Gippsland. 1908	W.	113	0	22	9	9	6	90	159	41	Mrs. Jane L. Dahlsen, Bairnsdale, Victoria.
121236	Gipsy Queen	..	Glasgow, 1905	Paisley . 1905	S.	67	3	17	1	3	7	51	75	11	James Aitken & Co., Lim., 11, Victoria Terrace, Dullatur, Glasgow. *George Aitken, same address.*
145743	Giralda	G.B.R.S	Leith, 1926	Aberdeen . 1924	S.	280	2	40	7	18	8	1341	2178	177	South Georgia Co., Lim., 31, Bernard St., Leith. *Iver R. S. Salvesen, 29, Bernard St., Leith.*
143826	*Girard	G.L.Y.D	Hull, 1920	Goole . 1918	S.	138	5	23	7	12	8	130	325	87	F. & T. Ross, Lim., Myton Street, Hull. *Percy Ross, West Dock Avenue, Hull.*
149730	†Girasol	M.N.R.V	Glasgow, 1931	Aberdeen . 1926	S.	171	2	27	8	11	3	318	648	70	×William F. Roberston & ×John M. Robertson, 45, West Nile Street, Glasgow.
128569	Girl Annie	..	Scarborough, 1926	Lowestoft . 1910	W.	80	2	17	9	8	2	31	67	20	Girl Annie Steam Drifting Co., Lim., 19, West Pier, Scarborough. *Richard Cammish, 3, Raincliff Avenue, Filey, Yorks.*
128564	Girl Eileen	..	Fraserburgh, 1913	Yarmouth . 1910	W.	82	2	18	7	8	8	39	82	25	×William Reid, 60, College Bounds, Fraserburgh.
135072	‡Girl Ellen	..	Yarmouth, 1928	Lowestoft . 1914	W.	87	6	20	4	9	7	44	93	30	×Alfred W. Godbolt, 37, Avondale Rd., Gorleston, Suffolk.
127589	Girl Ena	..	Yarmouth, 1923	Yarmouth . 1907	W.	85	0	19	3	9	4	30	89	32	Norford Suffling, Lim., Fish Wharf, Gt. Yarmouth. *Edward J. E. Bullen, 38, Nelson Rd. South, Gt. Yarmouth.*
136574	Girl Ethel	..	Lowestoft, 1924	Lowestoft . 1914	W.	83	9	19	5	9	5	39	88	32	×Walter A. W. Greaves, Fernside, Pakefield, Lowestoft.
139978	Girl Gladys	..	Lowestoft, 1917	Oulton Broad . 1917	W.	88	5	19	6	9	9	56	110	40	Jack Breach, Lim., Waveney Chambers, Lowestoft. *John V. Breach, Hastings House, Whapload Road, Lowestoft.*
146661	Girl Guide	..	London, 1922	Wivenhoe . 1919	S.	65	5	13	1	7	6	18	43	21	Lambert Bros., Lim., Cunard House, 88, Leadenhall St., London, E.C.3. *Frederick C. Johnson, same address.*
137666	Girl Isobel	..	Fraserburgh . 1936	Lossiemouth . 1925	W.	87	8	19	3	9	3	40	96	25	×James Jack, Wedderlea, Pennan, Aberdeen.
144121	§Girl Lizzie	..	Lerwick, 1922	Lowestoft . 1918	W.	87	3	19	8	9	7	42	98	43	×Walter Williamson, New Rd., Scalloway, Shetland.
136594	Girl Margaret	..	Lowestoft, 1914	Yarmouth . 1914	S.	87	3	18	6	9	1	42	99	35	×Albert E. Beamish, Cecil House, The Avenue, Lowestoft.
132363	Girl Marjorie	..	Yarmouth, 1912	Yarmouth . 1912	W.	88	6	19	0	9	2	32	92	25	Great Yarmouth Fisheries, Lim., c/o Messrs. Norford, Suffling, Lim., Fish Wharf, Great Yarmouth, Norfolk. *Dennis J. George, Fairview, Winterton, Norfolk.*
128552	Girl Nancy	M.B.D.Z.	Yarmouth, 1910	Lowestoft . 1910	W.	80	6	17	9	8	2	36	74	20	Mrs. Hilda E. F. Mitchell, Albyn's, Stapleford Tawney, Romford, Essex. *Frederick G. Mitchell, same address.*
130027	Girl Norah	..	Lowestoft, 1911	Oulton Broad . 1911	W.	82	3	18	2	8	7	36	75	20	×Francis J. Strowger, 8, Pier Road, Gorleston, Suffolk.
131840	‖Girl Pamela	..	Lowestoft, 1935	Gt. Yarmouth . 1912	W.	88	2	19	7	9	8	32	93	26	×Jermyn T. Greengrass, 7, Battery Green Rd., Lowestoft.
137599	**Girl Violet	..	Yarmouth, 1917	Yarmouth . 1917	W.	88	6	19	4	9	0	40	94	44	×Charles A. Webster, 18, Mariner's Rd., Gt. Yarmouth.
132360	Girl Winifred	..	Yarmouth, 1912	Yarmouth . 1912	W.	86	6	19	1	9	3	31	90	25	×John E. Moore, 28, Nelson Rd. South, Gt. Yarmouth.
137721	††Girls Friend	..	Lowestoft, 1922	Aberdeen . 1918	S.	85	8	18	6	9	2	38	97	34	×Colls Durrant, 129, Clapham Rd., Lowestoft.
147125	Girton	..	Hull, 1923	Saltney, Flint . 1915	S.	95	2	16	2	6	9	68	100	14	Henry Oldridge, Bedford Chambers, Scale Lane, Hull. *Frederick Oldridge, same address.*
147022	Gitana	M.N.G.D	Southampton, 1925	Cowes, Isle of Wight. 1905	Cmp.	54	2	11	2	6	9	11	28	10	George B. Preston, The Moorings, Gyllyngvase, Falmouth.
144082	Gitano	G.F.Q.C	Hull, 1921	Goole . 1921	S.	333	0	46	6	20	4	2460	3956	‡‡1800	Ellerman's Wilson Line, Lim., Hull. *Hubert S. Holden, Commercial Road, Hull.*
141343	Givenchy	C.G.F.B	Ottawa, 1919	Montreal . 1918	S.	130	0	25	0	13	0	136	357	62	Alexander K. Maclean, Acting Minister of Naval Service of Canada, Ottawa, Ont.
61393	Gladiator	..	Sydney, N.S., 1885	Brooklyn, U.S.A. 1864	W.	74	0	18	0	8	0	37	70	150	Halifax Tow Boat Co., Lim., Halifax, N.S.
57885	Gladisfen	..	Hamilton, Bermuda, 1908.	Camden, New Jersey. 1885	I.	93	0	20	0	10	7	59	118	33	William E. Meyer, St. George, Bermuda.

* Formerly the "Edward Druce." † Formerly the "Outwood." ‡ Formerly the "Kiama." § Formerly the "Hailst[illegible]
** Formerly the [illegible]

137515	Gladstone	M.G.C.X	Southampton, 1928	Leith	1916	S.	100	1	23	7	12	6	79	214	104	Alexandra Towing Co., Lim., 6, Covent Garden, Water St., Liverpool, 2. *Alexander Bicket, same address.*
121182	Gladstone	..	Sydney, N.S.W., 1907	Sydney, N.S.W.	1907	W.	92	4	24	4	5	8	65	95	40	North Coast Steam Navigation Co., Lim., Sydney, N.S.W.
82048	Gladys	M.L.J.Z	Cowes, 1923	Pt. Glasgow	1883	I.	128	1	17	5	9	1	87	151	33	Alwyn Foster, The Strange Hall, Old Bosham, Sussex.
143963	*Gladys	..	Fleetwood, 1923	Beverley	1917	S.	130	2	23	0	12	2	112	286	69	Fleetwood Steam Fishing Co., Lim., Fleetwood. *George E. J. Moody, Fish Dock Rd., Grimsby.*
109208	Gladys	..	Ipswich, 1899	Blackwall	1899	S.	78	0	18	2	6	4	42	70	14	× William Roberts, Tresillian Wharf, Probus, Cornwall.
157988	Gladys (The)	..	Shanghai, 1934	Shanghai	1931	S.	66	0	15	0	6	9	11	50	†200	Shanghai Dockyards Lim., 640, Yangtszepoo Rd., Shanghai.
117639	Gladys Ellison	..	Sydney, N.S.W., 1903	Sydney, N.S.W.	1903	W.	56	6	12	5	6	4	15	22	8	Charles F. Bailey, Balmain, Sydney, N.S.W.
125214	Gladys Phelps	..	Sydney, N.S.W., 1909	Cape Hawke, N.S.W.	1909	W.	44	2	11	5	4	9	9	13	12	Grafton Co-operative Dairy Co., Lim., Grafton, N.S.W.
125546	Gladys & Rose	..	Buckie, 1914	Yarmouth	1908	W.	80	2	18	3	9	0	24	72	20	× Peter Green, 38, Gordon St., Portgordon, Banffshire.
161012	Glaisdale	G.J.Y.L	Whitby, 1929	Sunderland	1929	S.	360	5	49	9	23	1	2262	3777	341	Headlam & Sons Steamship Co., Lim., 43, Flowergate, Whitby. *William Headlam, same address.*
115374	Glamorgan	..	Cardiff, 1902	Renfrew	1902	S.	53	2	13	0	6	7	—	27	12	Cory Brothers & Co., Lim., Bute Road, Cardiff. *Herbert B. Cory, Cory's Buildings, Cardiff.*
123855	Glanggi	..	Singapore, 1906	Singapore	1889	W.	94	8	13	8	7	3	43	68	24	Teo Hoo Lye, 27, Beach Road, Singapore.
147638	Glanrhyd	M.L.W.C	London, 1924	Barrow-in-Furness	1924	S.	245	9	38	8	16	0	820	1525	173	Harries Bros. & Co., Lim., Pembroke Buildings, Swansea, Glamorgan. *Owen L. Harries, same address.*
161543	Glanton	G.L.J.P	Newcastle, 1929	South Bank-on-Tees	1929	S.	305	0	45	5	21	3	1662	2822	262	Sharp Steamship Co., Lim., Milburn House, Newcastle-on-Tyne. *George Lamb, same address.*
134783	Glatian	M.F.G.X	Grimsby, 1913	Selby	1913	S.	120	3	21	6	11	5	97	220	70	Sir Thomas Robinson & Son (Grimsby), Lim., Fish Docks, Grimsby. *Frank W. Robinson, same address.*
145852	Glaucus	G.D.Y.Z	Liverpool, 1921	Hebburn	1921	S.	459	5	56	3	32	5	4783	7586	1148	Ocean Steam Ship Co., Lim., 1, India Buildings, Water St., Liverpool. *Lawrence D. Holt, same address.*
137649	‡Gleam On	..	Peterhead, 1925	Lowestoft	1919	W.	86	5	20	1	10	3	43	100	42	Richard Irvin & Sons, Lim., North Shields. *Sir John H. Irvin, K.B.E., 86, Queens Rd., Aberdeen.*
76558	§Gleaner	..	Liverpool, 1889	Connah's Quay	1881	W.	78	6	20	8	9	0	36	96	28	John Gibney, Jn., Lim., 45, Clarendon Rd., Seacombe, Cheshire. *John Gibney the Younger, and Robert C. Gibney, same address, and John W. Gibney, 7, Drayton Rd., Seacombe, Wallasey.*
83622	Gleaner	..	Sydney, N.S.W., 1881	Berry's Bay, N.S.W.	1880	W.	47	0	11	2	6	8	13	20	10	J. Fenwick & Co., Lim., 19, Bridge St., Sydney, N.S.W.
107526	Gleaner	..	Victoria, B.C., 1899	Lake Bennett, B.C.	1899	W.	113	0	24	6	5	5	149	241	5Pa.	British Yukon Navigation Co., Lim., 589, Granville St., Vancouver, B.C.
115781	Gleannshira	..	Glasgow, 1903	Bowling	1903	S.	66	0	18	3	9	0	36	92	16	Shira Steamship Co., Lim., 68, Gordon St., Glasgow, C.1. *Colin S. H. McPhail, same address.*
136420	Glebe (The)	..	Sydney, N.S.W., 1916	Sydney, N.S.W.	1914	W.	67	6	15	9	7	8	18	40	16	Charles Lundin, Lim., 59, Pitt St., Sydney, N.S.W.
130876	Gleeful	..	New Westminster, B.C., 1913	Vancouver, B.C.	1913	W.	73	4	18	0	7	8	44	88	22	Canadian Tug-Boat Co., Lim., Vancouver, B.C.
130645	Glen Allan	..	Sarnia, Ont., 1920	Kingston, Ont.	1912	Cmp.	112	8	26	4	8	5	113	276	20	Charles D. Wilson, Picton, Ont.
129325	Glen Avon	M.K.J.S	Bristol, 1933	Troon	1912	S.	220	0	27	1	8	9	213	509	114Pa.	P. & A. Campbell, Lim., 1, Britannia Buildings, Cumberland Basin, Bristol. *William J. Banks, same address.*
133796	Glen Erie	..	Port Stanley, Ont., 1918	Port Stanley	1918	W.	68	5	17	2	7	4	18	37	17	William Siddall, Port Maitland, Ont.
145958	‖Glen Gairn	M.L.B.V	Aberdeen, 1925	East Cowes	1921	S.	198	3	30	7	12	2	410	904	100	South Georgia Co., Lim., 31, Bernard St., Leith. *Theodore N. F. Salvesen, 29, Bernard St., Leith.*
143976	Glen Gower	G.F.N.T	Bristol, 1933	Troon	1922	S.	235	1	28	5	9	1	218	553	123Pa.	P. & A. Campbell, Lim., 1, Britannia Bldgs., Cumberland Basin, Bristol. *William J. Banks, same address.*
135761	Glen Heather	..	Lowestoft, 1913	Yarmouth	1913	S.	85	8	18	6	9	1	40	95	34	× George Mitchell, 1, Alexandra Rd., Lowestoft.

* Formerly the "John Arthur." † I.H.P. ‡ Formerly the "Flurry." § Formerly the "Hawarden Castle." ‖ Formerly the "Allerton."

Digitized by Google

Official No.	Name of Ship.	International Code Signal (Visual).	Port and Year of Registry.	Where and When Built.	Material.	Dimensions. Length.	Dimensions. Breadth.	Dimensions. Depth of Hold.	Registered Tonnage. Net Tonnage.	Registered Tonnage. Gross Tonnage.	Horse Power of Engines.	wner, or Part Owner, and Manager (if recorded). ×Signifies *Managing Owner*. Italics signify *Manager*.
						ft. 10ths	ft. 10ths	ft. 10ths				
138873	*Glen Helen	M.J.D.G	Swansea, 1933	Gt. Yarmouth . 1918	S.	130 5	23 2	9 5	131	315	45	South Wales Sand & Gravel Co., Lim., 1, Prospect Place, Swansea. *Randolph A. Bevan, same address.*
160986	Glen Kidston	..	Grimsby, 1930	Selby . 1930	S.	140 4	25 0	13 2	154	360	103	H. Croft Baker & Sons, Lim., Fish Docks, Grimsby. *Sydney C. Baker, same address.*
145864	Glen-Mary	M.L.P.D	London, 1929	Gt. Yarmouth . 1921	S.	143 2	24 6	10 5	148	394	61	F. T. Everard & Sons, Lim., The Wharf, Greenhithe, Kent. *William J. Everard, Accuba House, High St., Greenhithe, Kent.*
102599	Glen Rosa	..	Glasgow, 1893	Clydebank . 1893	S.	200 0	25 0	8 3	116	306	240Pa.	London Midland & Scottish Railway Co., Euston Station, London, N.W. *Charles A. Bremner, Caledonian Steam Packet Co., Gourock.*
148858	Glen Sannox	..	Glasgow, 1925	Dumbarton . 1925	S.	249 9	30 1	10 1	267	664	582	Caledonian Steam Packet Co., Lim., 302, Buchanan St., Glasgow, C.2. *Charles A. Bremner, "Arnisdale," Gourock.*
145305	Glen Strathallan	..	Douglas, I.O.M., 1928	Selby . 1928	S.	139 2	24 1	13 2	119	330	108	×Robert A. C. Cubbin, Strathallan Cliff, Douglas, I.O.M.
139822	Glen Tanar	M.K.F.Q	Aberdeen, 1920	Middlesbrough . 1920	S.	198 0	30 6	12 5	427	876	100	South Georgia Co., Lim., 31, Bernard St., Leith. *Theodore N. F. Salvesen, 29, Bernard St., Leith.*
134723	†Glen Tilt	M.J.W.S	Bristol, 1920	Middlesbrough . 1920	S.	198 0	30 6	12 5	426	871	100	South Georgia Co., Lim., 31, Bernard St., Leith. *Theodore N. F. Salvesen, 29, Bernard St., Leith.*
135796	Glen Usk	G.F.N.S	Bristol, 1933	Troon . 1914	S.	224 3	28 1	8 9	226	524	114Pa.	P. & A. Campbell, Lim., 1, Britannia Buildings, Cumberland Basin, Bristol. *William J. Banks, same address.*
116768	Glenada	..	Toronto, Ont., 1904	Maquetawan, Ont. 1904	W.	69 0	12 4	4 3	44	65	11	Albert A. Agar, Burks' Falls, Ont.
143674	‡Glenaffaric	G.D.P.S	Liverpool, 1920	Dundee . 1920	S.	459 2	56 3	32 5	4906	7782	556	Glen Line Lim., 20, Billiter St., London, E.C.3. *Lawrence D. Holt, India Buildings, Liverpool, 2.*
123628	Glenafton	..	Stornoway, 1928	Yarmouth . 1906	W.	80 5	18 4	8 9	30	72	31	×John McLeod, 7, Battery Park, Stornoway.
140469	Glenageary	E.I.D.V	Dublin, 1920	Lytham . 1920	S.	142 2	26 0	11 5	170	446	§480	Alliance and Dublin Consumers Gas Co., 24A, Dolier St., Dublin. *William J. Grey, same address.*
128385	Glenalbyn	..	Fraserburgh, 1920	Findochty . 1909	W.	86 1	18 3	9 1	34	82	28	×Benjamin Buchan, 65, Charlotte St., Fraserburgh.
136981	‖Glenarch	M.F.Y.Q	Cardiff, 1915	Ardrossan . 1915	S.	162 8	25 6	9 8	190	500	72	×Joseph Bowles, 41, Harrowby St., Cardiff.
146322	Glenardle	G.D.K.F	Glasgow, 1923	Greenock . 1921	S.	376 6	52 3	26 1	2786	4584	432	Bank Line Lim., 102, Hope St., Glasgow, C.2. *Hon. Andrew A. M. Weir, same address.*
130800	Glenboro	..	Vancouver, B.C., 1912	Vancouver . 1912	W.	64 0	17 3	8 6	50	74	14	Preston-Mann Towing Co., Lim., 220, Alexander St., Vancouver, B.C.
112054	**Glenbrae	..	Montreal, 1925	Port Dalhousie, Ont. 1903	W.	47 0	13 6	6 1	20	29	14	Consolidated Oka Sand & Gravel Co., Lim., 248, McCord St., Montreal.
150832	††Glenburnie	..	Montreal, 1924	Sorel, P.Q. . 1924	W.	62 2	16 1	6 4	3	62	17	Consolidated Oka Sand & Gravel Co., Lim., 248, McCord St., Montreal
129159	‡‡Glenclova	..	Montreal, 1926	Alphen-on-Rhine, Holland. 1910	S.	85 4	18 1	9 1	3	119	50	Consolidated Oka Sand & Gravel Co., Lim., 248, McCord St., Montreal.
161933	Glencloy	..	Glasgow, 1930	Bowling . 1930	S.	80 0	19 6	8 9	66	138	§§168	×George Hamilton, Birchvale, Brodick, Arran.
111142	Glencoe	V.O.L.S	St. John's, N.F.L., 1900	Pointhouse, Glasgow. 1899	S.	208 0	30 1	16 7	336	767	185	Minister of Finance and Customs for the Government of the Dominion of Newfoundland, St. John's, N.F.L.
159301	Glencree	E.I.K.R	Dublin, 1934	Dublin . 1934	S.	142 0	26 0	11 5	187	481	77	Alliance & Dublin Consumers Gas Co., 24a, D'Olier St., Dublin. *William J. Grey, same address.*
144974	Glencullen	E.I.K.D	Dublin, 1921	Lytham . 1921	S	142 7	26 0	11 5	176	448	71	Alliance & Dublin Consumers Gas Co., Lim., 24A, D'Olier St., Dublin. *William J. Grey, same address.*
165155	Glendalough	G.Z.C.F	Belfast, 1936	Aberdeen . 1936	S.	197 7	30 7	12 1	456	868	103	John Kelly, Lim., Station St., Belfast. *William Clint, same address.*

* Formerly the "Mary Alston." † Formerly the "Goodwill of Bristol." ‡ Formerly the "Machaon." †† Formerly the "Cosanco." § I.H.P. ‡‡ Formerly the "Gwennith." ‖ Formerly the "Wheatsheaf." §§ B.H.P. ** Formerly the "Euphemia."

Digitized by Google

161016	Glendene	G.L.T.X	Whitby, 1929	Sunderland	1929	S.	387	5	52	5	24	8	2726	4413	360	Glendene Shipping Co., Lim., Portfield House, Cardiff. *Walter S. Hinde, same address.*
137969	*Glendowan	..	Montreal, 1915	Montreal	1915	W.	58	4	18	4	5	9	23	58	7	Consolidated Oka Sand & Gravel Co., Lim., 248, McCord St., Montreal.
136352	†Glendun	M.F.Y.J	Belfast, 1915	Bowling	1915	S.	180	5	28	6	10	8	239	633	85	Antrim Iron Ore Co., Lim., Riddels Bldgs, Donegall Place, Belfast. *Samuel Kingham, same address.*
152643	Gleneagles	V.G.Q.W	Midland, Ont., 1925	Midland, Ont.	1925	S.	582	0	60	2	28	2	4780	8233	250	Canada Steamship Lines, Lim., 9, Victoria Square, Montreal.
126853	‡Glenealy	..	Montreal, 1926	Sorel, P.Q.	1911	W.	65	0	17	6	6	5	28	69	28	Consolidated Oka Sand & Gravel Co., Lim., 248, McCord St., Montreal.
128280	Gleneden	G.P.F.T	Glasgow, 1909	Greenock	1909	S.	400	0	52	0	27	0	3025	4772	411	Gleneden Steamship Co., Lim., 116, Hope St., Glasgow. *John Napier, same address.*
76187	Glenelg	Z.M.B.B	Auckland, N.Z., 1879	Port Glasgow	1878	I.	134	8	22	2	9	1	156	288	75	G. H. George & Co., Lim., Auckland, N.Z.
150237	Glenelg	V.G.F.X	Midland, Ont., 1923	Midland, Ont	1923	S.	252	0	43	1	23	3	1200	2099	92	Canada Steamship Lines, Lim., 9, Victoria Square, Montreal.
127510	Gleneme	..	Inverness. 1909	Yarmouth	1909	W.	83	6	18	5	9	1	33	79	25	Alexander M. Bochel, Roselea, Lochloy Rd., Nairn. *James Lamb, Nairn.*
124215	Glenesk	..	Aberdeen, 1926	Aberdeen	1907	S.	121	3	22	0	11	9	88	226	61	×Benjamin Allenby, Commercial Rd., Aberdeen.
137536	§Glenfinlas	G.R.Q.D	Liverpool, 1917	Hebburn-on-Tyne	1917	S.	455	3	56	3	32	5	4811	7572	835	Glen Line Lim., 20, Billiter St., London, E.C.3. *Lawrence D. Holt, India Bldgs., Liverpool.*
153435	‖Glengarnock	..	Montreal, 1927	Arnhem, Holland	1908	S.	75	7	16	3	9	2	41	104	59	Consolidated Oka Sand & Gravel Co., Lim., 248 McCord St., Montreal.
165154	Glengarriff	G.Z.C.G	Belfast, 1936	Aberdeen	1936	S.	197	7	30	7	12	1	456	868	103	John Kelly, Lim., Station St., Belfast. *Capt. William Clint, same address.*
141252	Glenholme	..	Yarmouth, N.S., 1919	Yarmouth, N.S.	1919	W.	102	5	30	5	9	7	126	233	24	Eastern Canada Coastal Steamships, Lim., St. John, N.B.
139052	Gleniffer	G.P.F.N	London, 1915	Hebburn-on-Tyne.	1915	S.	500	1	62	3	34	6	6045	9559	988	Glen Line, Lim., 20, Billiter St., London, E.C.3. *Lawrence D. Holt, India Bldgs., Liverpool, 2.*
161557	Glenlea	G.S.M.L	Newcastle, 1930	Sunderland	1930	S.	367	5	51	5	25	1	2541	4252	375	Cliffside Shipping Co., Lim., 28/30, Mosley St., Newcastle-on-Tyne. *John W. Morrison, Snows Green House, Shotley Bridge, Durham, and Wilfred Reay-Smith, "Green Rising," Riding Mill, Northumberland.*
130928	**Glenlivet	..	Montreal, 1912	Sorel, P.Q.	1912	S.	61	4	15	7	8	7	38	74	28	Consolidated Oka Sand & Gravel Co., Lim., 248, McCord St., Montreal.
112916	Glenlyon	..	Dublin, 1930	Lowestoft	1900	W.	75	0	18	1	8	0	30	66	12	×John E. F. Gibney, 1, Beach Grove, Wallasey, Cheshire.
136361	Glenmaroon	M.G.N.S	Belfast, 1917	Paisley	1917	S.	190	0	29	6	11	2	293	716	110	John Kelly, Lim., Station St., Belfast. *Capt. William Clint, 167, Upper Newtownards Rd., Belfast.*
126851	††Glenmavis	..	Montreal, 1922	Sorel, P.Q.	1912	W.	61	0	15	4	6	5	26	57	20	Consolidated Oka Sand & Gravel Co., Lim., 248, McCord St., Montreal.
115716	Glenogil	..	Aberdeen, 1920	Govan	1902	S.	115	4	21	6	11	9	82	204	55	×Alexander A. Davidson, Commercial Quay, Aberdeen.
102202	Glenogil	..	Kirkcaldy, 1894	Anstruther	1894	W.	89	7	18	7	9	4	34	95	34	John Horne, 9, Weir's Buildings, Port Seton, Cockenzie. *Thomas H. Scales, "Viewforth," 9, Laverochbank Crescent, Leith.*
107941	Glenora	..	St. Catherines, Ontario, 1900.	Fort Erie, Ont.	1900	W.	45	3	10	4	4	1	10	17	12	Haines W. Soxton, Bayham, co. Elgin, Ontario.
148134	Glenross	C.Y.J.K	Midland, Ont., 1926	Wallsend-on-Tyne. Rebuilt Collingwood, Ont.	1925 1926	S.	343	1	43	7	22	9	2360	3219	186	Canada Steamship Lines, Lim., 9, Victoria Sq., Montreal.
119239	Glenturk	..	Hobart, Tas., 1916	Port Esperance,	1905	W.	83	4	22	5	5	8	34	71	14	George Cheverton, Hobart, Tasmania.
152971	Glide	..	Kingston, Ont., 1926	Brockville, Ont. Rebuilt, 1882 and	1866 1907	W.	71	2	15	7	8	0	—	73	33	National Sand & Material Co., Lim., Welland, Out.
93552	Glimpse	..	Sydney, N.S.W., 1887	Koondrook, Vic.	1886	W.	60	0	13	0	4	0	21	27	8 Pa.	Alexander Arbuthnot, Koondrook, Victoria.
127074	‡‡Glitra	G.N.Z.B	Leith, 1919	Stockton-on-Tees	1910	S.	331	1	47	5	20	6	1808	2925	292	Carrick Shipping Co., Lim., 45, West Nile St., Glasgow, C.1. *Hugh Douglas, same address.*

* Formerly the "Katherine K." ** Formerly the "Rosalie L." † Formerly the "Clareisland." ‡ Formerly the "Long Sault." †† Formerly the "Tourville" and "O. Paul." § Formerly the "Elpenor." ‖ Formerly the "Oka," foreign name "Atlas 4." ‡‡ Formerly the "Greldale" and "Sterndale."

Official No.	Name of Ship.	International Code Signal (Visual).	Port and Year of Registry.	Where and When Built.	Material.	Dimensions. Length.		Breadth.		Depth of Hold.		Registered Tonnage. Net Tonnage.	Gross Tonnage.	Horse Power of Engines.	Owner, or Part Owner, and Manager (if recorded). × Signifies *Managing Owner*. Italics signify *Manager*.
						ft.	10ths	ft.	10ths	ft.	10ths				
137519	Glitto	..	Liverpool, 1916	Northwich . 1916	S.	95	1	21	6	9	1	102	166	30	Lever Bros., Lim., Unilever House, Blackfriars, London, E.C.4. *Ralph E. Huffam, Edgeworth, Lower Bebington, Chester.*
140001	*Gloamin	..	Fraserburgh, 1925	Rye . 1919	W.	86	8	19	7	9	7	40	94	†270	×Alexander D. Buchan, 3, Charleston, St., Combs, Aberdeen.
123382	Gloria	..	Aberdeen, 1926	Aberdeen . 1907	S.	115	4	21	8	11	6	70	187	70	Peter & J. Johnstone, Lim., 186, Market St., Aberdeen. *John W. Johnstone, same address.*
127409	Gloria	M.D.F.Q	Grimsby, 1919	Selby . 1907	S.	120	0	22	0	12	1	105	264	72	Overseas Steam Fishing Co., Lim., Fish Docks, Grimsby *Walter H. Beeley, same address.*
132592	Gloucester Castle.	G.L.W.P	London, 1911	Govan . 1911	S.	452	7	56	2	30	7	4880	8006	752	Union-Castle Mail Steamship Co., Lim., 3 & 4, Fenchurch St., London, E.C.3. *Isaac J. Newcombe and Arthur H. Milbourne, same address, and Frederick C. V. Yarrow, Canute Road, Southampton.*
142842	‡Gloucester City	G.C.M.T	Bristol, 1936	Sunderland . 1919	S.	331	3	46	8	23	2	1853	3071	358	Prince Line Lim., 56, Leadenhall St., London, E.C.3. *William MacGillivray, same address.*
131296	Gloucestershire	G.L.Y.Z	Liverpool, 1910	Belfast . 1910	S.	467	2	54	3	31	7	5148	8252	822	Bibby Line, Lim., Martins Bank Bldg., Water St., Liverpool. *Arthur W. Bibby, same address.*
146042	Glow	..	Lowestoft, 1921	Aberdeen . 1918	S.	86	2	18	5	9	2	41	96	42	×George H. Catchpole, 58, Kirkley Park Rd., Lowestoft.
82784	Glowworm	..	London, 1880	Blackwall . 1880	I.	72	0	14	2	7	2	37	54	75	×Thomas Hepple, Ayres Terrace, North Shields.
139896	Gloxinia	G.D.W.B	North Shields, 1921	Willington Quay-on-Tyne 1921	S.	331	5	47	9	23	0	1961	3336	289	Stag Line, Lim., 1, Howard St., North Shields. *Johnson Robinson, same address.*
126123	Glympse	..	Kingston, Ont., 1908	Kingston. Ont. . 1908	W.	38	2	8	6	3	7	6	9	8	Frank Stanton, Sparrow Lake, Ont.
165158	§Glynn	M.M.C.G.	Belfast, 1936	Rotterdam . 1918	S.	229	9	34	2	12	8	660	1134	124	Shamrock Shipping Co., Lim., Larne Harbour, Co. Antrim. *William Lawson, "Elsinore," Larne Harbour, Co. Antrim & Abram R. Watson, 24, Connaught Rd., Roath, Cardiff.*
145573	Glynwen	M.L.N.Y	Llanelly, 1923	Sunderland . 1923	S.	210	0	32	0	15	4	629	1076	130	S. & R. Steamships, Lim., New Dock Rd., Llanelly. *Thomas Stone, Penmount, Sketty, Swansea, & Joseph Rolfe, Goodig, Burry Port.*
139987	Go Ahead	..	Lowestoft, 1919	Oulton Broad . 1919	W.	89	9	20	0	10	0	43	100	44	Jack Breach, Lim., Waveney Chambers, Lowestoft. *John V. Breach, Hastings House, Whapload Road, Lowestoft.*
141914	Goalpara	G.C.B.W	Glasgow, 1919	Sunderland . 1919	S.	400	0	52	4	28	4	3216	5314	517	British India Steam Navigation Co., Lim., 122, Leadenhall St., London, E.C.3. *Hon. Alexander Shaw, same address.*
137084	Goathland	G.B.Z.X	Whitby, 1924	Sunderland . 1924	S.	364	8	50	5	22	5	2273	3821	340	Rowland & Marwood's Steamship Co., Lim., 43, Flowergate, Whitby. *William Headlam, same address.*
134511	‖Goderich	V.G.Q.Z	Midland, Ont., 1916	Cleveland, Ohio 1908	S.	480	0	54	0	26	3	3789	5667	180	Canada Steamship Lines, Lim., 9, Victoria Sq., Montreal.
161103	Godfrey B. Holt	G.T.C.Z	Liverpool, 1929	Birkenhead . 1929	S.	330	5	47	1	25	3	2180	3563	413	John Holt & Co. (Liverpool), Lim., 715, Royal Liver Buildings, Liverpool. *Robert L. Holt, same address.*
160182	Gogovale	G.N.K.D	Glasgow, 1927	Port Glasgow . 1927	S.	385	0	52	0	26	6	2918	4586	477	Crawford Shipping Co., Lim., 166, Buchanan St., Glasgow, C. 1. *John D. Crawdord, same address.*
141915	**Gogra	G.C.L.B	Glasgow, 1919	Belfast . 1919	S.	400	2	52	3	28	4	3126	5190	517	British India Steam Navigation Co., Lim., 122, Leadenhall St., London, E.C. 3. *Hon. Alexander Shaw, same address.*

* Formerly the "Beatrice Eves." † I.H.P. ‡ Formerly the "Cyprian Prince."
‖ Formerly the "Marquette" [illegible] ** [illegible]

Digitized by Google

141919	Golconda	G.C.K.P	Glasgow, 1919													
129313	Gold Mohur		Rangoon, 1915	Rangoon	1908	S.	65	3	13	1	7	2	1	42	24	[illegible]
123596	*Golden Beam	M.C.P.G	Hull, 1929	Selby	1906	S.	123	3	23	0	11	4	100	264	63	[illegible] Market St., Aberdeen. *John Duguid, 17, Ferryhill Place, Aberdeen.*
136569	Golden Chance	..	Lowestoft, 1920	Lowestoft	1914	W.	84	0	19	5	9	3	36	85	33	Mrs. Elizabeth S. Offord, 51, Beresford Rd., Lowestoft. *Frederick J. Offord, same address.*
133627	Golden Dawn	..	Berwick, 1936	Banff	1913	W.	87	0	19	2	8	7	23	80	31	×Peter Paterson, 2, St. Ellas Wynd, Eyemouth.
100608	†Golden Eagle	M.F.R.M	Leith, 1899	Leith	1899	S.	159	0	25	0	14	0	159	356	90	×John C. Sword, "Craigwell," Ayr.
129008	Golden Eagle	M.C.Z.N	London, 1909	Clydebank	1909	S.	275	7	32	1	10	1	435	793	271Pa.	General Steam Navigation Co., Lim., 15, Trinity Square, London, E.C.3. *Percy R. Privett, same address.*
145170	Golden Effort	..	Fraserburgh, 1921	Banff	1914	W.	88	8	19	1	9	0	36	86	28	×Adam Brown, 16, Dennyduff St., Fraserburgh, Co. Aberdeen.
139885	‡Golden Emblem.	..	Banff, 1931	Peterhead	1918	W.	90	0	20	1	9	2	40	95	40	×Alexander Watt, 157, High St., Gardenstown, Banff.
132194	§Golden Feather	..	Fraserburgh, 1924	Lowestoft	1918	W.	86	3	19	9	10	2	42	100	42	×William Blackhall, The Anchorage, 91, Saltoun Place Fraserburgh.
130032	Golden Gain	..	Yarmouth, 1925	Lowestoft	1911	W.	84	6	19	4	9	3	35	84	25	×John W. George, Junr., 1, Miriam Terrace, Winterton, Norfolk.
129989	Golden Gift	..	Lowestoft, 1910	Lowestoft	1910	W.	84	6	19	4	9	4	42	90	30	×George H. Catchpole, 58, Kirkley Park Rd., Lowestoft.
136572	Golden Harvest	..	Lowestoft, 1914	Lowestoft	1914	W.	86	2	19	2	9	2	41	87	25	×Jonathan R. Sutton, Beaconsfield Terrace, Oulton Broad, Suffolk.
129983	‖Golden Miller	..	Lowestoft, 1910	Selby	1910	S.	83	3	18	2	8	9	35	83	32	Alfred W. Muttitt, 3, Alma Cottages, Kessingland, Suffolk. *John Utting, Cornwall House, The Avenue, Lowestoft.*
139992	Golden Line	..	Lowestoft, 1919	Lowestoft	1919	W.	87	8	19	8	9	8	42	99	43	×Clifford A. Gouldby, 4, Rectory Rd., Lowestoft.
136590	Golden News	..	Lowestoft, 1914	Oulton Broad	1914	W.	87	4	19	7	9	6	44	95	32	×William J. Westgate. 100, Park Rd., Lowestoft.
129980	Golden Ring	..	Lowestoft, 1910	Selby	1910	S.	83	3	18	2	8	9	35	83	32	×Ritson J. Tripp, The Beeches, Kessingland, Suffolk.
110750	**Golden Sceptre.	M.D.D.G	Aberdeen, 1925	Hull	1899	I.	115	5	21	0	11	2	76	195	63	Camloun Fishing Co., Lim., 186, Market St., Aberdeen. *John Duffin, 17, Ferryhill Place, Aberdeen.*
147658	Golden Sea	G.K.N.X	London, 1924	Port Glasgow	1924	S.	387	6	52	0	26	5	2901	4555	382	Golden Sea Steamship Co., Lim., 107, Bishopsgate, London, E.C. 2. *Bryce Ramsey, 45, West Nile St., Glasgow.*
132178	Golden Sheaf	..	Fraserburgh, 1924	Nairn	1916	W.	89	2	19	2	9	1	40	95	37	R. Tindall & Sons, Lim., Cross St., Fraserburgh, Aberdeen. *Alfred R. Tindall, same address.*
128544	Golden Spray	..	Boston, 1935	Lowestoft	1909	W.	75	9	17	8	8	2	34	59	20	Bayfleet, Lim., Queens Chambers, Bargate, Boston, Lincoln. *William J. R. Medlock, "Vauxhall House," Boston.*
153577	Golden Star	..	Hong Kong, 1924	Hong Kong	1924	S.	109	5	27	8	8	2	59	147	68	Star Ferry Co., Lim., 2, Centre St., Victoria, Hong Kong.
144128	Golden Sunbeam.	..	Yarmouth, 1923	Oulton Broad	1920	W.	81	0	19	4	9	4	37	84	30	×John George, 10, Admiralty Rd., Gt. Yarmouth.
94026	††Golden Thought.	..	Lowestoft, 1929	Aberdeen	1896	S.	96	0	19	6	10	0	47	124	45	×Arthur Gouldby, 1, Herring Market, Lowestoft.
146481	‡‡Golden View.	..	Fraserburgh, 1934	Oulton Broad	1918	S.	86	2	18	5	9	3	35	96	34	×Charles Summers, 61, Victoria Street, Fraserburgh.
127378	Golden West	..	Fraserburgh, 1924	Sandhaven	1914	W.	89	1	19	4	9	3	37	88	27	×George Walker, 119, Shore St., Fraserburgh.
134252	Goldfield	..	Winnipeg, Man., 1914	Selkirk, Man.	1912	W.	75	4	15	9	6	0	38	56	13	Gimei Fisheries, Lim., 801, Electric Railway Chambers, Winnipeg, Manitoba.
160039	§§Goldfinch	M.N.T.L	Yarmouth, 1931	Northwich	1927	S.	130	8	23	6	9	5	122	327	53	Gt. Yarmouth Shipping Co., Lim., 49, South Quay. Gt. Yarmouth. *Henry I. Colville, same address.*
132629	Goldhawk	..	Singapore, 1920	Singapore	1909	W.	61	2	13	2	6	3	8	23	13	Soona P. K. A. R. Chettiar, 84, Market St., Singapore.
74977	Goldsborough	..	Port Adelaide, 1911	Woorooma, N.S.W.	1878	I.	82	6	15	6	5	3	44	69	16 Pa.	Murray Shipping Lim., Steamship Buildings, Currie St., Adelaide, S.A.
143987	Goleta	M.L.M.M	London, 1936	Burntisland	1927	S.	298	5	43	9	21	2	1485	2473	259	La Tunisienne Steam Navigation Co., Lim., 117/121, Leadenhall St., London, E.C.3. *Frank C. Strick, same address.*
95942	Goliath	..	Rangoon, 1906	Low Walker	1906	S.	155	0	29	0	14	3	244	498	72	Port Commissioners, Rangoon.

* Formerly the "Ladysmith." † Formerly the "Vanessa." ‡ Formerly the "Mauveen." § Formerly the "Squall." ‖ Formerly the "Supernal." ** Formerly the "Grecian Empire." †† Formerly the "Lapwing." ‡‡ Formerly the "Lossie" and "Tiger's Eye." §§ Formerly the "Vivonia."

Digitized by Google

Official No.	Name of Ship.	International Code Signal (Visual).	Port and Year of Registry.	Where and When Built.	Material.	Dimensions. Length. ft. 10ths	Dimensions. Breadth. ft. 10ths	Dimensions. Depth of Hold. ft. 10ths	Registered Tonnage. Net Tonnage.	Registered Tonnage. Gross Tonnage.	Horse Power of Engines.	Owner, or Part Owner, and Manager (if recorded). × Signifies *Managing Owner*. Italics signify *Manager*.
152046	*Golly	..	Malta, 1923	Japan . 1912	S.	117 7	22 4	13 0	82	244	60	Malta Steamship Co., Lim., Sliema, Malta.
149941	Gondia	M.D.W.J	London, 1927	Selby . 1927	S.	100 0	25 1	11 8	—	200	71	William Watkins, Lim., Fenton House, 112, Fenchurch St., London, E.C. 3. *John S. Watkins, same address.*
114226	Gondola	..	Barrow, 1902	Liverpool . 1859	I.	84 0	14 2	3 1	28	42	10	London Midland & Scottish Railway Co., Euston Station, London, N.W. 1. *Owen G. Roberts, same address.*
56141	Gondolier	..	Glasgow, 1879	Glasgow . 1866	I.	148 2	20 2	7 8	80	173	80 Pa.	David MacBrayne Lim., London House, 3 New London St., London, E.C.3. *Sir Alfred H. Read, same address.*
124650	Good Hope	..	Buckie, 1919	Buckie, Banff . 1907	W.	83 5	18 6	9 1	30	85	30	×George Cowie, 16, Gordon St., Buckie, Banff.
115536	Good Hope	..	Liverpool, 1920	Oulton Broad . 1902	W.	79 4	18 2	8 0	38	63	18	Steam Barge "Carry" Co., Lim., 18, Goree Piazzas, Liverpool. *Arthur E. Kelly, same address.*
115059	Good Hope	Z.S.G.N	Port Elizabeth, 1930	Leith . 1912	S.	72 2	16 7	8 0	5	68	31	South African Railways & Harbours, Johannesburg.
130056	Goodig	M.J.T.F	Llanelly, 1919	Alloa . 1919	S.	191 0	29 2	11 3	340	752	127	×Joseph Rolfe, Goodig, Burry Port, Carmarthen, and ×Thomas Stone, "Penmount," Sketty, Swansea.
160368	Goodleigh	G.N.Q.B	London, 1928	Sunderland . 1928	S.	360 0	50 0	23 9	2323	3845	361	Dulverton Steamship Co., Lim., 113/116, Bute St., Cardiff. *Rt. Hon. Lord Glanely, same address.*
137845	Goodwin	G.F.L.X	Glasgow, 1917	Dundee . 1917	S.	270 3	37 2	17 3	698	1570	278	Clyde Shipping Co., Lim., 78, Carlton Place, Glasgow. *William Cuthbert, same address.*
114046	Goole	M.G.Z.M	Goole, 1904	South Shields . 1904	S.	145 0	24 6	10 0	148	358	75	Goole & Hull Steam Towing Co., Lim., 14, East Parade, Goole. *Frank T. Armitage, same address.*
104224	Goole, No. 2	..	Goole, 1899	South Shields . 1899	S.	75 0	15 1	6 8	4	56	30	Goole & Hull Steam Towing Co., Lim., 14, East Parade, Goole. *Frank T. Armitage, same address.*
104223	Goole, No. 4	..	Goole, 1898	South Shields . 1898	S.	75 0	15 1	6 8	3	55	30	Goole & Hull Steam Towing Co., Lim., 14, East Parade, Goole. *Frank T. Armitage, same address.*
67850	Goole, No. 6	M.D.D.C	Goole, 1899	Goole . 1885	I.	100 0	16 2	8 8	11	108	50	Goole & Hull Steam Towing Co., Lim., 14, East Parade, Goole. *Frank T. Armitage, same address.*
104213	Goole, No. 10	M.Q.W.R	Goole, 1896	South Shields . 1896	I.	105 0	21 2	11 2	5	169	75	Goole & Hull Steam Towing Co., Lim., 14, East Parade, Goole. *Frank T. Armitage, same address.*
148220	†Goolgwai	V.J.Q.Z.	Sydney, N.S.W., 1929	Collingwood, Ont. 1919	S.	125 7	23 5	12 7	121	271	62	Red Funnel Trawlers, Lim., No. 5 Wharf, Woolloomooloo Bay, Sydney, N.S.W.
161512	Goolistan	G.S.W.P	Newcastle, 1929	Sunderland . 1929	S.	440 0	57 5	27 4	3531	5851	472	Hindustan Steam Shipping Co., Lim., Exchange Buildings, Newcastle-on-Tyne. *Common Bros., same address.*
55584	Goolwa	..	Adelaide, S.A., 1878	Goolwa, S.A. . 1866	I.	70 0	12 1	5 2	28	39	8	Henry Thomas, Port Adelaide, S.A.
48675	Goolwa	V.J.P.P	Newcastle, N.S.W., 1874	Jarrow-on-Tyne. 1864	I.	130 0	21 1	10 3	116	191	90 Pa.	John O' Connor, Balmain, Sydney, N.S.W.
151982	Goonambee	V.J.Q.P	Sydney, N.S.W., 1923	Newcastle, N.S.W. 1919	S.	117 0	22 1	11 7	78	222	68	Cam & Sons, Lim., 1, Banks St., Pyrmont, Sydney. N.S.W.
151983	‡Goondi	V.L.D.Y	Melbourne, 1926	Sydney, N.S.W. 1923	S.	150 0	29 0	7 0	162	339	65	Adelaide Steam Ship Co., Lim., Adelaide, S. Aus.
151984	Goorangai	V.J.Q.T.	Sydney, N.S.W., 1923	Newcastle, N.S.W. 1919	S.	117 0	22 1	11 7	77	223	68	Cam & Sons, Lim., 1, Banks St., Pyrmont, Sydney, N.S.W.
124111	Goosander	M.D.J.P	Liverpool, 1908	North Shields . 1908	S.	120 4	21 6	11 6	90	238	57	Harley & Miller, Lim., Liverpool. *Richard H. Jones, 6, Sudworth Rd., Wallasey, Cheshire.*
121916	Gorden	..	Kenora, Ont., 1906	Fort Francis, Ont. 1904	W.	28 0	6 5	3 5	5	7	1	James Harty, Fort Francis, Ontario.

Digitized by Google

146708	Gordon	..	London, 1925	East Cowes, I. of Wight	1923	S.	166	4	44	1	6	8	327	625	109 Pa.	London County Council, The County Hall, London, S.E.1. *John F. Breeze, Chief Engineer's Dept., same address.*
94716	Gordon Brown	..	Pt. Stanley, Ont., 1901	Port Stanley, Ont.	1901	W.	69	0	12	0	5	0	22	33	13	William W. Woollatt, Walkerville, Ont.
130269	Gordon-Kelly	..	Ottawa, 1911	Simcoe, Ont.	1904	W.	37	0	10	6	3	0	10	16	2 Pa.	George Gordon & Co. Lim., Cache Bay, Ont.
137774	*Gordon Richards.	..	Milford, 1928	Aberdeen	1907	S.	120	5	22	0	9	6	49	217	72	×Joseph B. B. Huddleston, Dania House, Hakin, Milford Haven.
145498	†Gordonia	G.D.Q.Z	Newcastle, 1922	Burntisland	1922	S.	245	3	37	3	22	3	969	1687	141	Gordonia Steamship Co., Lim., Baltic Chambers, Quayside, Newcastle-on-Tyne. *William G. Gordon, Grove Cottage, Benton, Northumberland.*
108727	Gorgon	..	North Shields, 1922	Hamilton Hill	1898	S.	66	3	18	4	8	9	41	99	24	Purdy Coal Co., Lim., 43, Low Lights, North Shields. *George R. Purdy, Fish Quay, North Shields.*
132709	Goring	..	London, 1912	Oxford	1912	S.	84	7	14	5	4	6	32	47	8	×John H. Salter, Folly Bridge, Oxford.
161320	Gorjistan	G.P.W.Z	London, 1929	South Shields,	1929	S.	425	6	55	0	28	5	3710	5888	‡789	Strick Line, (1923) Lim., 117/121, Leadenhall St., London, E.C. 3. *Frank C. Strick, same address.*
104075	Gorleston	..	Yarmouth, 1895	Yarmouth	1895	S.	73	0	16	2	7	9	25	56	14	Yarmouth and Gorleston Steamboat Co., Lim., 64, North Quay, Gt. Yarmouth. *Leonard R. Platford, same address.*
128580	Gorse	..	Peterhead, 1932	Govan	1911	S.	86	6	18	5	8	8	38	99	40	×John Davidson, 14, Jamaica St., Peterhead.
147177	Gorsefield	M.L.G.D	Liverpool, 1922	Lytham, Lancs.	1922	S.	175	0	28	2	11	2	250	628	71	Zillah Shipping & Carrying Co., Lim., 7, Chapel St., Liverpool. *Joseph Ashton, same address.*
147570	§Gorselands	M.K.C.K	Middlesbrough, 1934	Delfzijl, Holland	1918	S.	160	0	25	7	11	9	277	503	56	×Albert Chester, 7, Queens Terrace, Middlesbrough.
133313	‖Gorspen	..	Aberdeen, 1928	South Shields	1913	S.	115	3	22	2	11	6	81	208	82	Gorspen Steam Trawling Co., Lim., 1, Bon Accord Sq., Aberdeen. *Benjamin Allenby, Commercial Quay, Aberdeen.*
160275	Goschen	M.P.N.G	Glasgow, 1929	Glasgow	1929	S.	250	0	38	1	11	4	377	970	**356	South Indian Railway Co., Lim., 91, Petty France, London, S.W.1. *Percy Rothera, O.B.E., South Indian Rly., Co., Lim., Trichinopoly, South India.*
93536	Gosford	..	Auckland, N.Z., 1906	Balmain, N.S.W.	1886	W.	88	4	19	7	7	3	23	89	30	Thomas A. Franks, Gisborne, N.Z.
131480	Gosford II.	..	Sydney, N.S.W., 1911	Brisbane Water, N.S.W.	1911	W.	92	0	23	2	7	9	40	100	25	MacKenzie & Petersen, Lim., Erskine St., Sydney, N.S.W.
127898	Goshawk (The)	..	Auckland, N.Z., 1910	Auckland	1909	I.	124	0	31	6	9	8	102	226	35	Devonport Steam Ferry Co., Lim., Auckland, N.Z.
104135	††Goshawk	..	Cowes, 1925	Cowes	1896	W.	73	0	13	6	9	0	26	52	18	William G. P. Holman, 30, Thorold Rd., Bitterne Park, Southampton.
148478	Goth	G.F.R.D	Hull, 1925	Beverley	1925	S.	147	5	25	1	13	8	174	394	99	Hellyer Brothers, Lim., St. Andrew's Dock, Hull. *Frank O. Hellyer and Owen S. Hellyer, same address.*
143511	‡‡Gothic	G.B.Y.Z	Hull, 1922	Chepstow	1920	S.	303	0	43	0	20	7	1401	2546	§§1000	×Walter H. Cockerline, Trinity House Lane, Hull.
108793	‖‖Gothic Star	G.N.X.J	London, 1915	Clydebank	1899	S.	420	5	54	7	28	8	3573	5685	309	Blue Star Line Lim., 40, St. Mary Axe, London, E.C.3. *Albert A. Barrett, same address.*
161829	Gothland	M.J.M.S	Leith, 1932	Leith	1932	S.	251	5	38	2	15	9	504	1286	136	×William A. Whitelaw & ×James D. M. Currie, 16, Bernard Street, Leith. *Rowley F. Scovell, same address.*
136742	Goulburn	V.J.C.Z	Melbourne, 1915	Sunderland	1915	S.	295	0	45	0	20	1	1408	2367	286	Huddart Parker, Lim., Collins St., Melbourne, Victoria.
132295	Gourko	G.R.C.Q	Hull, 1912	Hull	1911	S.	318	0	42	2	17	3	1073	1975	179	Ellerman's Wilson Line, Lim., Hull. *William J. Tarn, Commercial Rd., Hull.*
140587	Governor	G.Q.P.B	Liverpool, 1918	Partick	1918	S.	410	3	52	2	30	2	3495	5571	536	Charente Steam Ship Co., Lim., Mersey Chambers, Liverpool. *Charles Blackburn, same address.*
123625	Gowan	..	Banff, 1906	Portgordon	1906	W.	87	2	18	5	9	0	37	86	34	×William Geddes, Medornsley House, Richmond Terrace, Portgordon, Banff.
127038	Gowan	..	Peterhead, 1919	Buckie	1907	W.	85	5	18	5	9	0	28	84	31	×James G. A. Stephen, 7, Jamaica St., Peterhead.
124372	Gowan Brae	..	Inverness, 1906	Lossiemouth	1906	W.	83	3	19	0	8	6	29	82	20	×James Y. More, 1, McPherson St., Hopeman, Moray.
137641	Gowan Craig	..	Inverness, 1915	Lossiemouth	1915	W.	88	3	19	0	8	6	34	82	36	×Geo. Campbell, Craigowan, Lossiemouth.
127313	Gowanbank	..	Banff, 1910	Banff	1910	W.	86	3	19	0	8	9	32	78	27	×George W. Craigen, Seaview, Gardenstown, Banff.
140017	***Gowanhill	..	Fraserburgh, 1924	Oulton Broad	1920	S.	86	2	18	5	9	3	44	96	†††295	×George F. Sim, 59, Victoria Street, Fraserburgh.
129243	‡‡‡Gowrie	M.D.B.S	Dundee, 1919	Selby	1909	S.	178	0	30	0	12	3	285	689	93	Dundee, Perth & London Shipping Co., Lim., 26, East Dock Street, Dundee. *Ralph C. Cowper, 13, Fort Street, Dundee.*
113639	Gozo	..	Hull, 1902	Hull	1902	I.	108	4	21	3	11	2	68	172	45	×Colin H. Brand, Docks, Milford Haven.

* Foreign name "Gudrun."   † Formerly the "Eleven."   ‡ And Turbine.   § Formerly the "Rijn" and "Jolly Guy," foreign name "Meerdrecht."   ‖ Formerly the "Loyal Prince."
** Turbines.   †† Foreign names "Garcomme" and "Magda."   ‡‡ Formerly the "Nash Light."   §§ S.H.P.   ‖‖ Formerly the "Gothicstar," "Brodholme" and "Nairnshire."
** Formerly the "Puff."   ††† Estimated Horse Power.   ‡‡‡ Formerly the "Haller."

Digitized by Google

Official No.	Name of Ship.	International Code Signal (Visual).	Port and Year of Registry.	Where and When Built.	Material.	Dimensions. Length. ft. 10ths	Dimensions. Breadth. ft. 10ths	Dimensions. Depth of Hold. ft. 10ths	Registered Tonnage. Net Tonnage.	Registered Tonnage. Gross Tonnage.	Horse Power of Engines.	Owner, or Part Owner, and Manager (if recorded). ×Signifies *Managing Owner.* Italics signify *Manager.*
162278	Grab Dredger, No. 2.	..	Aberdeen, 1931	Aberdeen . 1931	S.	115 1	27 1	10 0	104	268	40	Aberdeen Harbour Commissioners, Aberdeen. *Hugh R. Barr, 15, Regent Quay, Aberdeen.*
164563	Graball	..	London, 1935	Aberdeen . 1935	S.	125 4	30 1	11 0	133	340	51	Great Western Railway Co., Paddington Station, London, W.2. *Sir James Milne, same address.*
162604	Grabber	..	London, 1931	New Holland . 1931	S.	65 8	19 3	5 2	51	62	*48	London & North Eastern Rly. Co., Marylebone Station, London, N.W.1. *Albert G. Nightingale, 609, London Rd., South, Lowestoft.*
164553	Grabwell	..	London, 1935	Aberdeen . 1935	S.	115 1	27 1	10 0	115	251	36	Cork Harbour Commissioners, Custom House St., Cork. *Eugene Gayer, same address.*
122124	Grace	..	Halifax, N.S., 1907	Tancook, Lunenburg, N.S. 1907	W.	57 6	12 5	6 2	17	25	6	William Nisbet, North Sydney, Cape Breton, N.S.
115882	Grace	M.F.L.S	London, 1902	Greenock . 1902	S.	71 4	17 4	8 8	—	70	53	Tilbury Coaling Co., Lim., 1, Lloyds Ave., London, E.C.3. *Jesse W. Dallen, same address.*
101070	Grace	..	Sydney, N.S.W., 1892	Hawkesbury River N.S.W. 1892	W.	57 4	13 2	4 6	17	25	10	Newcastle & Hunter River Steamship Co., Lim., Sydney, N.S.W.
121703	Grace M.	..	Toronto, Ont., 1905	Gravenhurst, Ont. 1905	W.	68 5	14 0	5 1	27	61	10	Charles Mickle, Gravenhurst, Muskoka, Ontario.
149477	Gracefield	G.S.P.Z	Newcastle, 1928	Newcastle . 1928	S.	390 0	53 5	25 4	2852	4631	419	Confield Steamship Co., Lim., Cathedral Buildings, Dean Street, Newcastle-on-Tyne. *Edward R. Sutton, same address.*
142482	Gracehill	M.J.K.C	Belfast, 1918	Alloa . 1918	S.	156 5	25 2	9 8	172	452	52	Howdens Lim., Dunluce St., Larne, Co. Antrim. *William K. Harbinson, same address.*
144258	Gracia	G.F.D.R	Glasgow, 1921	Greenock . 1921	S.	415 5	54 2	30 8	3537	5642	745	Donaldson Line, Lim., 14, St. Vincent Place, Glasgow. *William B. Donaldson, same address.*
116366	Gracie	..	Port Arthur, Ont., 1910	Goderich, Ont. . 1904	W.	72 5	15 1	6 8	28	41	14	John Maloney, Port Arthur, Ont.
116696	Gracie B.	..	Rat Portage, Ont., 1904	Keewatin, Ont. . 1904	W.	41 0	9 0	5 0	13	20	1	Camp Bay Gold Mining Co., Lim., Rat Portage, Ont.
165053	Gracie Fields	..	Southampton, 1936	Southampton . 1936	S.	195 9	24 9	8 0	180	393	185Pa.	Southampton, Isle of Wight and South of England Royal Mail Steam Packet Co., Lim., Western Esplanade, Southampton. *Charles C. Sharp, same address*
136226	Grackle	..	Hull, 1915	Goole . 1915	S.	110 2	21 6	12 0	72	191	55	× John Yolland (Senior), 93, Priory Rd., Milford Haven. *Charles H. Emerson, same address.*
154990	Graham Bell	..	Quebec, 1929	Lauzon, Levis, P.Q. 1929	S.	100 1	26 0	12 3	37	250	83	Minister of Railways & Canals for the Dominion of Canada, Ottawa, Ont.
145749	Graig	G.B.T.C	Cardiff, 1924	Port Glasgow . 1924	S.	365 0	51 5	23 0	2280	3683	391	Graig Shipping Co., Lim., Imperial Bldgs., Mount Stuart Square, Cardiff. *Idwal Williams, same address.*
148289	Graigwen	G.L.Q.Z	Cardiff, 1926	Port Glasgow . 1925	S.	365 0	51 5	23 0	2277	3697	391	Graig Shipping Co., Lim., Imperial Buildings, Cardiff. *Idwal Williams, same address.*
126506	Grainer	..	Victoria, B.C., 1909	Victoria, B.C. . 1909	W.	100 5	23 0	8 0	88	144	19	Butler Freighting and Towing Co., Lim., Victoria, B.C.
149489	Grainton	G.S.W.B.	Newcastle, 1929	Sunderland . 1929	S.	423 0	58 3	29 8	3777	6341	462	Carlton Steamship Co., Lim., Maritime Buildings, Newcastle-on-Tyne. Cambay Steamship Co., Lim., Maritime Buildings, Newcastle-on-Tyne. *Cuthbert I. Willan, same address.*
162202	†Grampian	G.T.R.N	Hull, 1930	Beverley . 1930	S.	142 7	25 1	14 1	151	397	99	W. B. Willey & Sons, Lim., St. Andrew's Dock, Hull. *William B. Willey, Junr., "Brentwood," Heads Lane, Hessle, and James Willey, "Gracefield," Swanland Rd., Hessle.*
138903	Grampus		Calcutta, 1930	Calcutta . 1930	S.	80 0	22 0	9 2	—	133	75	Vizagapatam Harbour Construction, Vizagapatam.
150820	‡Granby	C.Y.L.G	Montreal, 1922	Three Rivers, Que. 1922	S.	251 2	43 1	18 1	1221	2051	151	Canada Steamship Lines, Lim., 9, Victoria Square, Montreal.

* B.H.P. † Formerly the "K'opanes." ‡ Formerly the "Frank A. Augsbury."

Digitized by Google

147696	Grand Duchess	..	London, 1924	Windsor . 1924	W.	93	2	16	5	5	4	59	76	(a)	× George F. Short, 51, High St., Kingston-on-Thames, Surrey.
139350	*Grand Fleet	G.B.J.N	Grimsby, 1929	Selby . 1919	S.	138	3	23	7	12	7	148	324	87	Crampin Steam Fishing Co., Lim., Fish Docks, Grimsby. *Herbert G. Crampin, 385, Grimsby Road, Cleethorpes.*
126153	Grande Ligne	..	Campbellton, N.B., 1921	Montreal 1907; Repaired Dalhousie, N.B. 1921	W.	63	2	16	5	8	5	13	68	24	P.Q. Towing Co., Lim., Dalhousie, co. Restigouche, N.B.
124359	Grangemouth	M.F.L.G	Glasgow, 1908	Grangemouth . 1907	S.	275	2	36	1	17	3	588	1419	234	George Gibson & Co., Lim., 64, Commercial St., Leith. *John MacGill, 4, Wester Contes Gardens, Edinburgh.*
143746	Grangepark	G.C.N.W	Greenock, 1919	Greenock . 1919	S.	400	4	52	3	28	5	3172	5132	266	Denholm Line Steamers, Lim., 37, Renfield St., Glasgow. *John Denholm, same address.*
143530	†Grangetoft	M.K.L.B	Middlesbrough, 1936	Wivenhoe, Essex 1920	S.	207	5	33	6	13	5	495	975	98	"Toft" Steamship Co., Lim., 69, Marton Rd., Middlesbrough. *Thomas W. Donking, same address.*
134251	Granite Rock	..	Winnipeg, 1914	Winnipeg . 1913	S.	110	0	22	7	10	2	99	214	43	Alexander H. Brown, Winnipeg, Man.
149423	Granta	G.B.V.F.	Newcastle, 1927	South Bank-on-Tees. 1927	S.	305	0	45	5	21	3	1642	2719	262	Granta Steam Shipping Co., Lim., Exchange Bldgs., Newcastle-on-Tyne. *John W. Witherington, Harry P. Everett, Arthur S. Witherington and Arthur G. Everett, same address.*
154663	Granthall	..	Vancouver B.C., 1928	Montreal . 1928	S.	92	0	24	1	10	3	55	164	62	Canadian Pacific Rly. Co., Montreal, P.Q.
164729	‡Granton	..	London, 1936	Leyden, Holland 1927	S.	71	0	17	3	8	1	—	67	39	K. L. Kalis, Sons & Co., Lim., Stone House, Bishopsgate, London, E.C.2. *Bertram J. Allison, same address.*
129058	Grantully Castle.	G.L.W.M	London, 1909	Whiteinch. . 1909	S.	450	7	54	3	30	7	4647	7592	656	Union-Castle Mail Steamship Co., Lim., 3 & 4, Fenchurch Street, London, E.C.3. *Isaac J. Newcombe and Arthur H. Milbourne, same address, and Frederick C. V. Yarrow, Canute Rd., Southampton.*
68127	Granville	M.D.Q.R	Sunderland, 1907	Blackwall . 1876	I.	101	0	19	1	10	4	4	160	70 Pa.	Ridley Steam Tug Co., Lim., Baltic Chambers, Quayside. Newcastle-on-Tyne. *Joseph Ridley, same address.*
141255	Granville III.	..	Yarmouth, N.S., 1919	Meteghan River, N.S. 1919	W.	95	0	23	0	8	7	72	134	18	Eastern Canada Coastal Steamships, Lim., St. John, N.B.
163046	Grap	..	Sunderland, 1933	Sunderland, . 1907	S.	86	5	22	1	8	1	71	128	21	Seaham Harbour Dock Co., Seaham Harbour, Durham. *John Adamson, 4, Bath Terrace, Seaham Harbour.*
78649	Graphic	..	Glasgow, 1879	Paisley . 1878	I.	85	8	18	1	6	7	50	92	20	× Joseph P. Gunn, 201, Pipewellgate, Gateshead-on-Tyne.
89194	Grappler	..	Borrowstouness, 1896	South Shields . 1884	I.	90	5	17	6	9	2	40	102	55 Pa.	× John W. Davies, 31, James Street, Liverpool.
139076	Grappler	..	London, 1915	Great Yarmouth 1915	S.	59	3	15	3	17	1	2	44	35	Cory Lighterage Lim., Cory Bldgs., Fenchurch Street, London. *Reginald J. Speller, same address.*
113242	§Grateful	M.C.Q.S	Aberdeen, 1932	Hull . 1903	I.	118	2	21	5	11	2	84	213	60	× James Pirie, Margaretta Cottage, South Esplanade West, Aberdeen.
112195	Gravel King	..	Chatham, Ont., 1917	Chatham, Ont. . 1915	W.	84	0	25	0	5	0	82	120	5	William A. Hadley, Chatham, Ont.
147067	Graveler	M.L.G.C	Hull, 1923	Goole . 1915	S.	118	5	16	1	6	9	88	130	14	Lincoln & Hull Water Transport Co., Lim. 196, High Street, Hull. *Timothy Tomlinson, 105, Jalland St., Hull.*
124395	‖Gray	G.J.C.M	Workington, 1909	Workington . 1909	S.	182	7	27	9	12	3	280	707	90	Consolidated Whaling Corporation, Lim., Toronto, Ont. *John M. Lawson, 303, Bay St., Victoria, B.C.*
138900	Gray Cloud	..	Calcutta, 1921	Aberdeen, Washington, U.S.A. 1919	W.	273	6	49	1	25	7	1743	2953	325	Karnani Steamship Co., Lim., 3, Synagogue Street, Calcutta.
111846	**Gray Loggie	..	Chatham, N.B., 1902	Loggieville, N.B. 1901	W.	77	2	25	3	7	4	67	99	12	Northern Dredging and Construction Co., Lim., Loggieville, N.B.
135691	Graygarth	M.J.L.T	Southampton, 1915	Lytham, Lancs. 1915	S.	85	0	21	2	9	6	—	139	80	Rea Towing Co., Lim., 20, Water St., Liverpool. *Douglas Raby, same address.*
139362	Grazier	..	Brisbane, 1924	Sydney . 1924	W.	114	6	23	8	9	6	81	207	38	Wm. Collin & Sons (Pty.), Lim., Brisbane, Queensland.
127825	Great Admiral	M.G.C.B	Grimsby, 1915	Beverley . 1908	S.	135	0	22	5	12	0	117	284	82	Boston Deep Sea Fishing and Ice Co., Lim., 238, Dock St., Fleetwood. *Basil A. Parkes, "Clydesdale," Whiteside Way, Cleveleys, Lancs.*

* Formerly the "James McDonald." † Formerly the "Gledburn" and "Maindy Tower." ‡ Foreign name "H. A. M. 406." § Formerly the "Edmund Burke" and "Sceptre." ‖ Formerly the "Petriana." ** Formerly a sailing vessel.

Digitized by Google

Official No.	Name of Ship.	International Code Signal (Visual).	Port and Year of Registry.	Where and When Built.	Material.	Dimensions. Length.	Dimensions. Breadth.	Dimensions. Depth of Hold.	Registered Tonnage. Net Tonnage.	Registered Tonnage. Gross Tonnage.	Horse Power of Engines.	Owner, or Part Owner, and Manager (if recorded). × Signifies *Managing Owner*. Italics signify *Manager*.
						ft. 10ths	ft. 10ths	ft. 10ths				
119907	Gt. Emperor	M.F.B.G	South Shields . 1909	South Shields . 1909	S.	95 4	22 1	10 8	6	171	80	Redhead & Dry's Tugs, Lim., 27, Quayside, Newcastle-on-Tyne. *James Patton, same address.*
163433	Great Western	G.W.R.D	London, 1934	Birkenhead . 1934	S.	282 9	40 4	16 1	666	1659	306	Great Western Railway Co., Paddington Station, London, W.2. *Sir James Milne, Same address.*
145476	*Greatend	M.K.X.R	Newcastle, 1922	Southampton . 1920	S.	240 4	36 1	16 3	771	1495	178	Newbigin Steam Shipping Co., Lim., Mansion House Chambers, Newcastle-on-Tyne. *Edward R. Newbigin, same address.*
102703	Greatham	. .	Hartlepool, W., 1893	South Shields . 1893	I.	95 0	19 1	9 8	10	132	75 Pa.	London & North Eastern Railway Co., Marylebone Station, London. *Kenneth P. Walker, London & North Eastern Railway, West Hartlepool.*
149415	Greathope	G.J.B.F	Newcastle, 1926	Burntisland . 1926	S.	310 1	41 9	19 7	1292	2297	302	Newbigin Steam Shipping Co., Lim., Mansion House Chambers, The Close, Newcastle-on-Tyne. *Edward R. Newbigin, same address.*
148737	Grebe	M.N.P.V	London, 1926	Troon . 1926	S.	220 5	35 2	11 8	366	880	94	General Steam Navigation Co., Lim., 15, Trinity Square, London, E.C.3. *Percy R. Privett, same address.*
116382	Grebe	. .	Port Arthur, Ont., 1905	Sarnia, Ont. . 1904	W.	38 0	9 0	4 0	6	9	3	Edward McKay, Rossport, Ontario.
164261	Grebe Cock	M.B.V.V	Liverpool, 1935	Birkenhead . 1935	S.	95 1	25 1	11 5	—	169	124	× John R. Nicholson, 28, Brunswick St., Liverpool.
136300	Greek	. .	Glasgow, 1914	Kirkintilloch . 1902	S.	66 3	16 8	6 8	35	64	15	J. Hay & Sons, Lim., 45, Renfield St., Glasgow, C.2. *John Hay, same address.*
131339	Green	. .	Liverpool, 1911	Christiania . 1910	S.	91 8	18 0	10 6	37	102	46	Consolidated Whaling Corporation, Lim., Toronto, Ont. *John M. Lawson, 303, Bay St., Victoria, B.C.*
146904	Green Howard	G.T.D.S	Grimsby, 1927	Selby . 1927	S.	140 4	25 0	13 3	151	349	82	Consolidated Fisheries Lim., Auckland Rd., Fish Docks, Grimsby. *Sir John D. Marsden, Bt., same address.*
146861	†Green Pastures	. .	Peterhead, 1929	Macduff . 1919	W.	87 0	19 8	10 0	41	97	43	× George Buchan, Roselea, Cairntrodlie, Peterhead.
146341	Greenawn	M.L.T.X	Goole, 1924	Aberdeen . 1924	S.	190 7	29 1	11 9	405	784	109	S and R. Steamships, Lim., New Dock Road, Llanelly, Carmarthen. *Joseph Rolfe, "Goodig," Burry Port, Carmarthen, and Thomas Stone, "Penmount," Shetty, Swansea.*
125447	Greenbatt	M.C.W.S	Newcastle, 1908	Sunderland . 1908	S.	240 0	36 0	15 8	842	1407	181	Newbigin Steam Shipping Co., Lim., 1, Cail's Buildings, Quayside, Newcastle-on-Tyne. *Edward R. Newbigin, same address.*
79958	Greencastle	M.Q.G.B	Penzance, 1899	Granton . 1884	W.	90 0	18 1	9 1	33	83	30	× Harry Simpson, Fernleigh, Penzance.
113506	Greenisland	M.F.G.M	Belfast, 1906	{ Troon . 1901 Lengthened . 1906	S.	145 3	22 1	9 1	110	282	58	John Kelly, Lim., Station Street, Belfast. *Capt. William Clint, 167, Upper Newtownards Rd., Belfast.*
144620	‡Greenland	M.K.B.S	London, 1921	Lubeck . 1914	S.	241 1	36 2	15 6	702	1281	114	Leith, Hull & Hamburg Steam Packet Co., Lim., 16, Bernard St., Leith. *Alastair Currie, same address.*
101539	Greenwood	. .	Basseterre, 1895	Maine, U.S.A. . 1887	W.	63 0	13 9	6 4	18	26	12	John J. Ferguson, Basseterre, St. Kitt's.
161712	§Greetings	. .	Southampton, 1931	Stettin, Germany 1914	S.	207 3	41 4	12 8	503	984	‖1300	Southampton Steamship Co., Lim., 9-13, Fenchurch Buildings, London, E.C.3. *Cmdr. John A. Leighton, C.B.E., D.S.O., R.N.R., (Retd.), same address.*
160261	Gregalia	G.T.F.K	Glasgow, 1929	Port Glasgow . 1929	S.	425 0	56 0	28 7	3580	5802	708	Donaldson Line Lim., 14, St. Vincent Place, Glasgow, C.1. *William B. Donaldson, same address.*
160984	**Gregory	. .	Grimsby, 1930	Beverley . 1930	S.	140 4	24 7	13 2	169	356	91	Malmata Fishing Co., Lim., Fish Dock Rd., Fish Docks, Grimsby. *Herbert G. Crampin, same address.*

* Foreign name "Ville de Dannemarie." † Formerly the "Midnight Sun." ‡ Formerly the "Desdemona." § Foreign name "Grussgott." ‖ I.H.P.

Digitized by Google

139090	*Grelhead	G.M.B.W	London, 1915	Stockton	1916	S.	380	0	51	0	24	8	2602	4274	304	Heanton Shipping Co., Lim., Merthyr House, James Street, Cardiff. *Walter T. Gould, Merthyr House, Bute Dock, Cardiff.*
135897	†Grelrosa	G.B.Z.T	London, 1923	Howdon-on-Tyne	1914	S.	385	0	51	9	27	1	2887	4574	385	Heanton Shipping Co, Lim., Merthyr House, James St., Cardiff. *Walter T. Gould, same address.*
125077	Grenada	..	Aberdeen, 1933	Beverley	1907	S.	117	0	21	6	11	5	112	219	67	× James Porter, 9, Devanha Gardens, South, Aberdeen.
124759	Grenada	..	Hull, 1907	Hull	1907	S.	110	6	21	6	11	8	72	183	49	× John Yolland, Senr., 95, Priory Road, Milford Haven.
129199	Grenfell	..	London, 1911	Oxford	1911	S.	60	3	11	0	3	4	14	18	5 Pa.	Baptist Missionary Society Corporation, 19, Furnival Street, Holborn, London. *Charles E. Wilson, 19, Furnival St., London, E.C.*
134547	Grenville	..	Ottawa, 1915	Toronto, Ontario	1915	S.	155	0	30	9	10	9	232	497	75	Minister of Marine & Fisheries, Ottawa, Canada.
134949	Greta Force	M.N.Y.P	Whitehaven, 1928	Paisley	1928	S.	195	5	31	1	12	5	456	914	85	West Coast Shipping Co., Lim., 27, Water St., Liverpool. *William Kennaugh, same address.*
128034	‡Gretadale	..	Liverpool, 1910	Canning Town, London, E.	1902	S.	63	8	15	0	7	5	6	43	24	Richard Abel & Sons, Lim., 7-9, James St., Liverpool. *Fred Abel, "The Shanty," Frodsham.*
149468	Gretafield	G.N.V.P	Newcastle, 1928	Birkenhead	1928	S.	500	2	67	9	36	9	6071	10191	440	Northern Petroleum Tank Steamship Co., Lim., B. Milburn House, Newcastle-on-Tyne. *Percy L. Hunting, same address.*
147881	Gretaston	G.K.B.N	Glasgow, 1924	Port Glasgow	1924	S.	404	9	53	0	27	6	3177	5008	476	Gretaston Steamship Co., Lim., Scottish Legal Bldgs., 95, Bothwell Street, Glasgow, C.2. *William S. Miller, same address.*
160200	Gretavale	G.N.K.F	Glasgow, 1928	Port Glasgow	1928	S.	385	0	52	0	26	6	2918	4586	477	Crawford Shipping Co., Lim., 166, Buchanan Street, Glasgow, C.1. *John O. Crawford, same address.*
120982	Gretchen	..	Hong Kong, 1905	Hong Kong	1897	W.	60	5	10	8	6	5	13	27	9	Asiatic Petroleum Co. (South China), Lim., St. Helens Court, Great St. Helens, London. E.C.3.
160722	§Grey Beaver	V.G.Y.X	Toronto, 1936	South Bank-on-Tees.	1929	S.	253	0	44	1	18	6	1190	1892	95	Upper Lakes & St. Lawrence Transportation Co., Lim., Fleet Street, Toronto. *Gordon C. Leitch, 130, Golfdale Rd., Toronto.*
145536	Greyfriars	M.L.Q.N	Newcastle, 1923	Pelaw-on-Tyne	1923	S.	217	5	33	9	13	7	625	1142	131	Newbigin Steam Shipping Co., Lim., Mansion House Chambers, Newcastle-on-Tyne. *Edward R. Newbigin, same address*
106183	Greyhound	..	Brisbane, 1901	Balmain, N.S.W.	1898	W.	96	2	21	4	8	6	52	77	30	Geelong Harbour Trust Commissioners, Geelong, Victoria, Aus.
146869	Greynight	..	Grimsby, 1923	Lymington	1919	W.	87	0	19	7	9	8	40	96	43	Harry N. Franklin, Cross St., Fish Docks, Grimsby. *Samuel Franklin, same address.*
121234	‖Greypoint	M.J.R.S	Belfast, 1933	Govan	1905	S.	252	2	35	1	17	1	463	1128	293	Belfast Mersey & Manchester Steamship Co., Lim., 21, Corporation Square, Belfast. *William M. May, 52, Donegal Place, Belfast.*
154731	**Griffco	V.G.C.T	Victoria, B.C., 1928	Ecorse, Mich., U.S.A.	1919	S.	253	4	43	6	24	5	1485	2518	123	Coastwise Steamship & Barge Co., Lim., 805, Birks Buildings, Vancouver, B.C.
108691	Griffon	..	Glasgow, 1897	Hamilton Hill	1897	S.	66	6	18	4	8	7	44	97	24	Gray's Wherries & Stevedoring Co., Lim., No. 2 Shed, Quayside, Newcastle-on-Tyne. *Henry A. Haslam, Mansion House Chambers, Newcastle-on-Tyne.*
77221	Grilse	..	Port Glasgow, 1877	Bowling	1877	I.	66	2	17	2	6	1	50	84	8	× Joseph P. Gunn, 201, Pipewellgate, Gateshead-on-Tyne.
162882	Grimsby Town	..	Grimsby, 1934	South Bank-on-Tees.	1934	S.	157	0	26	7	12	7	159	419	99	Consolidated Fisheries, Lim., Auckland Rd., Fish Docks, Grimsby. *Sir John D. Marsden, Bt., same address.*
129760	Gripfast	M.D.K.Q	Newcastle, 1910	Sunderland	1910	S.	225	0	35	6	13	6	636	1109	164	Newbigin Steam Shipping Co., Lim., 1, Cail's Buildings, Quayside, Newcastle-on-Tyne. *Edward R. Newbigin, same address.*
139340	Grodno	G.B.V.Y	Hull, 1919	West Hartlepool	1919	S.	303	0	43	0	20	8	1470	2458	266	Ellerman's Wilson Line, Lim., Hull. *Hubert S. Holden, Commercial Road, Hull.*
160377	Groningen	M.N.Z.D	London, 1928	Troon	1928	S.	245	5	40	1	12	8	548	1205	159	General Steam Nav. Co., Lim., 15, Trinity Square, London, E.C.3. *Percy R. Privett, same address.*
129281	Grosbeak	..	Hull, 1910	Goole	1910	S.	110	1	21	6	11	9	71	192	55	Kelsall Brothers & Beeching, Lim., Hull. *Charles H. Emerson, St. Andrew's Dock, Hull.*

* Formerly the "Beachy Head." † Formerly the "Archmel" and "Mendip Range." ‡ Formerly the "J. M. Stubbs." § Formerly the "Southton." ‖ Formerly the "Rathlin."
** Foreign name "El Abeto."

Digitized by Google

Official No.	Name of Ship.	International Code Signal (Visual).	Port and Year of Registry.	Where and When Built.		Material.	Dimensions. Length.		Breadth.		Depth of Hold.		Registered Tonnage. Net Tonnage.	Gross Tonnage.	Horse Power of Engines.	Owner, or Part Owner, and Manager (if recorded). × Signifies *Managing Owner*. Italics signify *Manager*.
							ft.	10ths	ft.	10ths	ft.	10ths				
130379	Grosbeak	..	Peterborough, Ont., 1911.	Hastings, Ont.,	1911	W.	39	2	11	7	4	7	10	14	8	Beauharnois Light Heat & Power Co., Beauharnois, Quebec.
143942	*Grosmont Castle.	..	Swansea, 1920	South Bank-on-Tees.	1917	S.	125	5	23	4	12	8	107	276	61	Consolidated Fisheries, Lim., Fish Docks, Great Grimsby. *Sir John D. Marsden, Bt., same address.*
140824	†Grosvenor	M.L.G.B	Aberdeen, 1936	Whiteinch, Glasgow.	1922	S.	130	8	22	6	9	8	114	305	63	× Alexander M. Massie, 44, Menzies Rd., Aberdeen.
148310	‡Grovedene	G.F.T.W	Cardiff, 1929	Stockton-on-Tees	1929	S.	380	3	52	0	25	3	2662	4425	373	Grovedene Shipping Co., Lim., 25, St. Mary Axe, London, E.C.3. *Walter S. Hinde, same address.*
160269	Gryfevale	G.T.F.R	Glasgow, 1929	Port Glasgow	1929	S.	385	0	53	5	25	2	2762	4424	§467	Gryfevale Steamship Co., Lim., 166, Buchanan St., Glasgow, C.1. *John O. Crawford, same address.*
155301	Guardian	..	Montreal, 1931	Ferrysburg, Mich., U.S.A.	1906	S.	134	6	25	2	12	5	246	454	88	Sin-Mac Lines, Lim., 635, Common St., Montreal.
121068	Guardsman	M.C.K.S	Hull, 1905	Ayr	1905	S.	90	0	18	1	9	6	6	102	60	United Towing Co., Lim., 11, Nelson St., Hull. *Thomas C. Spink, same address.*
135512	Guelder Rose	M.D.Z.W	Liverpool, 1913	Hardinxveld, Holland.	1913	S.	180	0	28	1	12	2	302	700	82	Richard Hughes & Co. (Liverpool), Lim., G. 20, Exchange Bldgs., Liverpool. *Thomas J. Tierney, 9, Greenbank Drive, Sefton Park, Liverpool.*
143989	Guelma	G.N.S.Z	Swansea, 1928	South Shields	1928	S.	370	2	52	3	25	9	2738	4402	340	La Tunisienne Steam Nav. Co., Lim., 117–121, Leadenhall St., London, E.C.3. *Frank C. Strick, same address.*
79113	Gugh	..	Scilly, 1923	Dartmouth	1910	W.	47	0	10	8	5	5	7	16	8	Isles of Scilly Steamship Co., Lim., Hugh Town, St. Mary's, Isle of Scilly. *Frederick R. Ward, same address.*
118684	Guide Me	Z.S.M.J	Cape Town, 1921	North Shields	1903	S.	80	0	18	1	8	3	24	73	25	Irvin & Johnson (South Africa), Lim., Fish Quay, Docks, Cape Town.
137644	Guide On	..	Inverness, 1918	Lossiemouth	1917	W.	87	0	19	3	8	7	37	88	36	× John Campbell, Seafield, Lossiemouth.
125316	‖Guide Us	..	Peterhead, 1926	Aberdeen	1908	S.	86	1	18	6	9	0	39	93	34	× Robert Strachan, 32, Balmoor Terrace, Peterhead.
132332	**Guiding Light	..	Peterhead, 1932	Govan	1911	S.	86	4	18	5	8	8	38	99	40	× James G. A. Stephen, 49, King Street, Peterhead.
119611	Guiding Star	..	Peterhead, 1906	Torry	1906	S.	84	0	18	1	8	8	34	93	26	× James J. A. Stephen, 7, Jamaica Street, Peterhead.
114063	Guido	G.D.N.V	Hull, 1925	Goole	1920	S.	333	0	46	6	29	0	2421	3922	††1800	Ellerman's Wilson Line, Lim., Hull. *Hubert S. Holden, Commercial Rd., Hull.*
164280	Guinean	G.Y.R.M	Liverpool, 1936	Hamburgh	1936	S.	402	8	57	7	23	2	3069	5205	370	United Africa Co., Lim., Unilever House, Blackfriars, London, E.C.4. *Aubrey R. I. Mellor, same address.*
162577	Guinness	M.P.Z.W	London, 1931	Troon	1931	S.	211	8	34	4	16	6	556	1151	105	Arthur Guinness, Son & Co., Lim., St. James's Gate Brewery, Dublin. *William E. F. Manning, same address.*
93950	‡‡Guiseppina	..	Malta, 1889	Malta	1887	W.	54	1	13	9	6	9	17	32	18	Società Riunite di Pontone e Lance, 35, Lighters Wharf, Marsa, Malta.
161271	Gull	..	London, 1929	Gt. Yarmouth	1929	S.	69	0	17	1	8	3	5	64	22	General Steam Navigation Co., Lim., 15, Trinity Square, London, E.C.3. *Percy R. Privett, same address.*
160976	Gullfoss	G.T.F.V	Grimsby, 1929	Selby	1929	S.	140	4	25	0	13	2	153	358	103	Consolidated Fisheries, Lim., Auckland Rd., Fish Docks, Grimsby. *Sir John D. Marsden, Bart., same address.*
139252	Gullpool	G.N.L.S	West Hartlepool, 1928	Blyth	1928	S.	405	1	53	6	26	4	3026	4868	310	Pool Shipping Co., Lim., West Hartlepool. *William Ropner, same address.*
97071	Gulnare	..	Ottawa, Ont., 1902	Scotstoun	1893	S.	137	0	20	5	13	6	106	262	64	Minister of Marine and Fisheries, Ottawa, Ont.
156066	Gun 9	..	Cape Town, 1933	Tönsberg	1930	S.	115	5	23	9	§§13	0	89	256	109	Kerguelen Sealing and Whaling Co., Lim., Fish Quay, Docks, Cape Town.
131507	Gunbar	V.L.F.G	Sydney, N.S.W. 1935.	Ardrossan	1911	S.	150	3	30	0	8	7	195	481	89	Freighters, Lim., 11, Phillip St., Sydney, N.S.W.

* Formerly the "John Pollard." ** Formerly the "Mcm." † Formerly the "Elsie Thomas" and "Elizabeth Moffatt." †† I.H.P. Turbines. ‡ Formerly the "Portfield." ‡‡ Formerly the "Diana." § And Turbine. §§ Depth from top of deck at side amidships to bott... ‖ Formerly the "Pitblae."

Digitized by Google

112530	*Gundiah	..	Hobart, 1930	Camden Haven, N.S.W.	1901	W.	117	9	24	5	7	4	95	193	47	Frederick Hays, Upper Burnie, Tasmania.
144370	Gunga	M.B.C.Y	Glasgow, 1921	Renfrew	1921	S.	362	0	57	7	23	9	2393	4285	403	Commissioners for Port of Calcutta, Calcutta. *Commdr. E. A. Constable, R.N., same address.*
146905	Gunner	G.S.F.W	Grimsby, 1927	Selby	1927	S.	140	4	25	0	13	3	151	349	82	Consolidated Fisheries, Lim., Auckland Rd., Fish Docks, Grimsby. *Sir John D. Marsden, Bt., same address.*
99730	†Gunnet	..	Leith, 1933	South Shields	1896	I.	115	0	21	1	11	0	24	180	95Pa.	Leith Salvage & Towage Co., Lim., 2, Commercial St., Leith. *Norman S. Locke, same address.*
141929	Gurna	G.C.Z.D	Glasgow, 1919	Jarrow-on-Tyne	1919	S.	399	3	52	2	28	5	3228	5248	517	British India Steam Navigation Co., Lim., 122, Leadenhall St., London, E.C.3. *Hon. Alexander Shaw, same address.*
162737	Gurnard	M.J.S.S	London, 1932	Birkenhead	1932	S.	126	0	26	7	12	0	117	342	79	Corporation of Trinity House, Trinity House, Tower Hill, London, E.C.3. *John M. Nicolle, same address.*
118941	Gurth	M.C.D.P	Grimsby, 1905	Selby	1905	S.	123	2	21	6	11	4	91	226	60	United Steam Fishing Co., Lim., Grimsby. *William T. Moss, Llanthony, Abbey Rd., Grimsby.*
135236	Gusty	..	London, 1913	Montrose	1913	S.	71	0	18	1	8	4	1	62	43	James W. Cook & Co., Lim., 130–136, Minories, London. *William J. Clarke, same address.*
72799	Gutztaff	..	Shanghai, 1886	Shanghai	1886	I.	105	5	19	4	9	2	19	136	65	Peninsular & Oriental Steam Navigation Co., 122, Leadenhall St., London.
127911	Gwalia	..	Liverpool, 1908	Northwich, Cheshire.	1908	W.	95	8	21	6	10	2	102	163	28	I.C.I. (Alkali), Lim., Northwich. *William H. Needs, Cunard Building, Liverpool.*
148153	‡Gweebarra	M.N.X.V	Belfast, 1927	Germany	1903	S.	89	6	18	5	10	0	50	102	13	Munster Simms & Co., Lim., 3, Albert Square, Belfast. *Robert K. Caves, 8, Westland Gardens, Belfast.*
135643	Gweedore	..	Londonderry, 1913	Inverness	1913	W.	87	1	18	6	8	9	32	82	27	Sea Fisheries Association of Saorstat Eireann, Lim., 45, Kildare St., Dublin. *Eugene MacKenna, same address.*
128752	Gwenllian	..	Fleetwood, 1919	Middlesbrough	1911	S.	117	4	21	6	11	8	85	220	76	New Docks Steam Trawling Co., (Fleetwood), Lim., Orient Buildings, Station Rd., Fleetwood. *William W. Brierley, same address.*
105672	Gwennie	..	Manchester, 1895	Leith	1895	S.	58	5	12	6	7	2	3	32	25	Manchester Ship Canal Co., Ship Canal House, King St., Manchester. *Matthew Kissane, same address.*
143853	§Gwmabo	..	Milford, 1929	Paisley	1917	S.	125	6	23	4	12	8	125	276	61	Mrs. Gwenllian Howell, "Havenhurst," Milford Haven. *James F. Gwyther, same address.*
132642	‖Gwydir	V.L.C.K	Newcastle, N.S.W., 1922.	Partick	1911	S.	240	0	40	3	22	1	1108	1929	344	Newcastle & Hunter River Steamship Co., Lim., Sydney, Australia.
137851	Gymeric	G.R.F.C	Glasgow, 1917	Hebburn-on-Tyne	1917	S.	420	3	54	6	32	4	3838	6138	461	Bank Line, Lim., 102, Hope St., Glasgow. *Wm. Weir, same address.*
160719	Gypsum Empress.	G.S.Y.M	Middlesbrough, 1929	Haverton Hill-on-Tees.	1929	S.	347	8	52	8	23	0	2071	4034	395	Gypsum Packet Co., Lim., Windsor, N.S. *Alfred F. King, 17, State St., New York, U.S.A.*
147786	Gypsum King	G.N.C.K	Middlesbrough, 1927	Haverton Hill-on-Tees.	1927	S.	347	8	52	8	23	0	1970	3915	264	Gypsum Packet Co., Lim., Windsor, N.S. *William L. Keady, 561, Richmond Terrace, New Brighton, Staten Is., N.Y.*
147789	Gypsum Prince	G.N.C.M	Middlesbrough, 1927	Haverton-Hill-on Tees.	1927	S.	347	8	52	8	23	0	1970	3915	264	Gypsum Packet Co., Lim., Windsor, N.S. *William L. Keady, 561 Richmond Terrace, New Brighton, Staten Is., N.Y.*
147787	Gypsum Queen	G.N.C.L	Middlesbrough, 1927	Haverton Hill-on-Tees.	1927	S.	347	8	52	8	23	0	1969	3915	264	Gypsum Packet Co., Lim., Windsor, N.S. *William L. Keady, 561, Richmond Terrace, New Brighton, Staten Is., N.Y.*
112180	Gypsy	..	Toronto, 1902	Toronto	1902	S.	39	0	8	0	8	0	8	11	3	David J. Burke, Midland, Ont.
117120	Gypsy	..	Vancouver, B.C., 1905	Vancouver, B.C.	1905	W.	46	2	12	5	5	3	18	27	5	Ambrose P. Allison, 1386, Nicola St., Vancouver, B.C.

* Formerly the "Hastings." † Formerly the "Sir Joseph Pease." ‡ Foreign name "Seigerland." § Formerly the "Revesby" and "Thomas Crofton." ‖ Formerly the "Halloong."

Digitized by Google

Official No.	Name of Ship.	International Code Signal (Visual).	Port and Year of Registry.	Where and When Built.		Material.	Dimensions. Length. ft. 10ths	Dimensions. Breadth. ft. 10ths	Dimensions. Depth of Hold. ft. 10ths	Registered Tonnage. Net Tonnage.	Registered Tonnage. Gross Tonnage.	Horse Power of Engines.	Owner, or Part Owner, and Manager (if recorded). × Signifies *Managing Owner*. Italics signify *Manager*.
149866	H.	..	London, 1927	Leith	1927	S.	170 1	36 1	11 9	209	591	84	London Midland & Scottish Railway Co., Euston Station, London, N.W.1. *Owen G. Roberts, same address.*
130410	H.C.M., No. 9	..	Montreal, 1910	Montreal	1873	S.	84 0	24 0	7 7	105	170	7	Wallace Bingley, 42, William St., Cornwall, Ontario.
128537	H. F. E.	..	Berwick, 1930	Lowestoft	1909	W.	75 5	17 7	8 2	33	58	20	× James Dougal, The Moorings, Eyemouth, Berwick.
109729	H. P. & H. C., No. 4.	..	Hartlepool, 1909	South Shields	1906	S.	127 0	29 1	11 4	179	402	90	Hartlepool Port and Harbour Commissioners, Hartlepool. *John W. Goldson*, 30, *Town Wall, Hartlepool.*
137108	H. P. & H. C., No. 5.		Hartlepool, 1915	Willington Quay-on-Tyne	1915	S.	160 2	30 0	13 4	226	540	113	Hartlepool Port and Harbour Commissioners, 30, Town Wall, Hartlepool. *John W. Goldson, same address.*
139834	H. P. & H. C., No. 6.	..	Hartlepool, 1924	Hartlepool	1924	S.	124 0	28 0	11 4	162	357	90	Hartlepool Port and Harbour Commissioners, Hartlepool, Durham. *John W. Goldson*, 30, *Town Wall, Hartlepool.*
106762	*H. R. B.	..	Bristol, 1922	Govan	1897	S.	104 2	21 0	10 9	64	166	16	T. R. Brown & Sons, Lim., 4, The Grove, Queen Square, Bristol. *Henry R. Brown, same address.*
145250	H. S. 58	..	London, 1921	Montrose	1918	S.	71 9	18 2	8 4	—	66	50	Port of London Authority, Trinity Square, London, E.C.3. *David J. Owen, same address.*
147070	H. W. B. 3	..	Hull, 1923	(a)		I.	45 0	13 2	6 0	18	28	1	Hull Waterboats Co., Lim., Hull. *John S. Williams* 133, *George St., Hull.*
147071	H. W. B. 4	..	Hull, 1923	(a)		I.	43 5	13 5	6 8	20	30	2	Hull Waterboats Co., Lim., Hull. *John S. Williams*, 133, *George Street, Hull.*
147072	H. W. B. 5	..	Hull, 1923	Beverley	1907	S.	51 2	14 0	6 9	25	39	4	Hull Waterboats Co., Lim., Hull. *John S. Williams*, 133, *George St., Hull.*
154091	H. W. D. 8	..	Hongkong, 1934	Hongkong	1902	I.	115 0	25 0	7 2	120	176	30	Hongkong & Whampoa Dock Co., Lim., Kowloon Docks, Kowloon, Hongkong.
136227	H. & B. Ry. Dredger, No. 4	..	Hull, 1915	Dordrecht	1914	S.	125 0	28 6	11 8	133	336	64	London & North Eastern Railway Co., Marylebone, London. *Albert Tulip, Dock Offices, Hull.*
138767	H. A. Walker	..	St. John's, N.F.L., 1920.	Lauzon, Levis, Que.	1917	W.	81 0	19 5	10 5	62	105	24	Avalon Steamship Co., Lim., St. John's, N.F.L.
115056	H. B. Christian	Z.S.G.K	Port Elizabeth, 1930	Leith	1902	S.	85 4	18 8	9 8	13	106	56	South African Railways & Harbours, Johannesburg.
154098	H. C. Hull	Z.S.P.D	Cape Town, 1931	King's Lynn	1925	S.	70 5	16 1	6 8	—	59	33	Minister of Railways & Harbours, Pretoria, S.A.
132439	H. C. Pigott	..	Melbourne, 1912	Paisley	1911	S.	160 0	28 1	12 6	200	495	54	Melbourne Harbor Trust Commissioners, Melbourne, Victoria.
137168	H. E. Stroud	..	Aberdeen, 1915	Aberdeen	1915	S.	115 4	22 6	12 2	79	214	69	× Horace E. Stroud, 158, Market St., Aberdeen.
141472	H. F. Bronson	..	Montreal, 1919	Kingston, Ont.	1919	Cmp.	99 5	20 6	10 0	85	199	57	Sin-Mac Lines, Lim., 635, Common St., Montreal.
77906	H. P. Bigelow	..	Cornwall, Ont, 1922	Baldwinsville, N.Y.	1893	W.	63 0	14 4	4 7	26	50	8	John L. Thompson, St. Regis, P.O., Quebec.
145562	†Haarlem	M.L.G.F	Leith, 1922	Kampen	1917	S.	216 9	32 6	13 8	565	970	75	Leith, Hull & Hamburg Steam Packet Co., Lim., 16, Bernard St., Leith. *William A. Whitelaw, James D. M. Currie & Rowley F. Scovell, same address.*
128237	Haddo	..	Glasgow, 1908	Dumbarton	1908	S.	95 8	21 1	6 3	41	91	8	Irrawaddy Flotilla Co., Lim., 95, Bothwell St., Glasgow, C.2. *Robert Galloway, same address.*
161349	Hadleigh	G.L.S.Y	London, 1930	Haverton Hill-on-Tees.	1930	S.	406 3	56 0	26 9	3192	5222	527	Atlantic Shipping & Trading Co., Lim., 113-116, Bute St., Cardiff. *Rt. Hon. Lord Glanely, same address.*
134250	‡Hagarty	V.G.R.P	Toronto, 1914	Collingwood, Ont.	1914	S.	536 0	58 3	27 3	5704	7462	217	Canada Steamship Lines, Lim., 9, Victoria Sq., Montreal.

* Formerly the "Echo." † Foreign name "Stad Kampen." ‡ Formerly the "J. H. G. Hagarty."

Digitized by Google

145563	*Hague	M.L.G.J	Leith, 1922	Kampen	1919	S.	[illegible]									[illegible]
153543	†Hai Ning	V.P.C.K	Hong Kong, 1924	America	1896	S.	297	3	46	1	16	4	840	2104	556	Douglas Steamship Co., Lim., Hong Kong [illegible]
154034	Hai Tung	..	Hong Kong, 1929	Hong Kong	1929	W.	62	3	12	7	6	1	90	41	11	Douglas Steamship Co., Lim., P. & O. Bldg., [illegible] Hong Kong.
107029	Haiching	V.P.F.J	Hong Kong, 1899	Port Glasgow	1898	S.	280	9	38	2	22	9	1323	2132	239	Douglas Steam Ship Co., Lim., 18, Praya C[illegible] Victoria, Hong Kong.
137040	‡Haideri	V.W.B.P	Bombay, 1932	Vegesack, Germany.	1920	S.	289	7	34	2	19	5	912	1510	§660	Eastern Steam Nav. Co., Lim., 24, Mangalore Street, Fort Bombay.
143705	Haig Rose	M.K.J.Z	Liverpool, 1920	Paisley	1920	S.	220	2	34	2	18	1	608	1117	96	Richard Hughes & Co. (Liverpool), Lim., G. 20, Exchange Bldgs., Liverpool. *Thomas J. Tierney, 9, Greenbank Drive, Sefton Park, Liverpool.*
145944	‖Haitan	V.P.J.B	Hong Kong, 1935	Danzig	1909	S.	336	7	45	3	22	1	2225	3554	425	Douglas Steamship Co., Lim., P. & O. Bldg., Victoria, Hong Kong
127001	Haiyang	V.P.G.Q	Hong Kong, 1908	Port Glasgow	1908	S.	300	5	38	1	22	3	1431	2360	247	Douglas Steam Ship Co., Lim., 1, Douglas Street, Victoria, Hong Kong.
147908	Halbeath	G.K.M.T	Glasgow, 1924	Burntisland	1924	S.	274	5	39	9	23	3	1239	2085	220	Grahamston Shipping Co., Lim., 24, George Sq., Glasgow. *William T. Mitchell, care of T. L. Duff & Co., 24, George Sq., Glasgow.*
94686	Halcro	..	Collingwood, Ont., 1889	Collingwood, Ont.	1889	W.	34	0	9	0	3	8	5	8	3	Herbert Hailstone, Carling, Ontario.
151436	Haldis	V.P.B.C	Hong Kong, 1922	Sunderland	1902	S.	265	0	37	0	19	8	1144	1819	189	Wing Hing Steamship Co., Lim., 81, Wing Lok St., Victoria, Hong Kong.
140928	Haleva	..	Ottawa, 1918	Kemptville, Ont.	1905	W.	42	0	8	4	3	6	8	12	1	Star G. Caston, Palmer Rapids, Ont.
132340	Half-Moon	..	Lowestoft, 1918	Lowestoft	1911	W.	87	5	19	5	9	7	43	95	25	Jack Breach, Lim., Waveney Chambers, Lowestoft. *John V. Breach, Hastings House, Whapload Rd., Lowestoft.*
108485	Halifax	M.G.P.R	Lowestoft, 1925	Govan	1897	S.	104	2	21	0	10	7	64	165	45	Consolidated Fisheries, Lim., Auckland Rd., Fish Docks, Grimsby. *Sir John D. Marsden, Bt., Fish Docks, Grimsby.*
129590	Halifax	..	Halifax, N.S., 1911	Old Kilpatrick	1911	S.	125	1	48	1	12	5	268	595	**420	Dartmouth Ferry Commission, Dartmouth, N.S.
143626	Halizones	G.C.K.X	Liverpool, 1920	Irvine	1920	S.	400	7	52	2	28	5	3137	5298	517	British & South American Steam Navigation Co., Lim., 4, St. Mary Axe, London, E.C.3. *Harold J. McCarraher, same address.*
96715	Hall	..	Ottawa, Ont., 1889	Montreal	1889	W.	102	8	25	5	7	4	136	247	50	Ottawa Transportation Co., Lim., Ottawa, Ont.
131549	Hall Caine	V.I.C.Z	Sydney, N.S.W., 1933	Manning River, N.S.W.	1912	W.	131	2	29	0	7	2	98	214	33	Cam & Sons, Lim., 1, Banks St., Pyrmont, Sydney, N.S.W.
123618	††Hall Mark	..	Buckie, 1928	Aberdeen	1906	S.	82	1	18	5	8	8	36	83	32	×John Cowie, "Elibank," Cliff Terrace, Buckie.
143270	‡‡Halladale	M.K.L.Z	Liverpool, 1928	Gt. Yarmouth	1921	S.	130	0	23	2	9	5	128	312	45	George Couper & Co., Lim., Helmsdale, Sutherland. *Charles B. Simpson, "Morven," Helmsdale.*
143426	Halo	G.C.L.X	London, 1919	Dublin	1919	S.	284	4	41	9	19	0	1348	2365	184	Gas Light & Coke Co., 84, Horseferry Road, Westminster, London. *Ralph S. Clarke, 4, St. Dunstan's Alley, London, E.C.3.*
135598	§§Halton	M.F.G.D	Liverpool, 1914	Montrose	1914	S.	150	0	25	2	10	9	191	460	80	Overton Steamship Co., Lim., 4–7, Albert Buildings, 12, Preeson's Row, Liverpool. *Richard R. Clark, same address.*
148726	Ham	..	London, 1926	Lekkerkerk, Holland.	1925	S.	58	0	14	8	6	5	—	44	**180	Tough & Henderson, Lim., 53, Upper Ground St., Blackfriars, London, S.E.1. *Arthur W. Alchin, same address.*
136641	‖‖Hamdale	G.L.S.R	Cardiff, 1927	Sunderland	1914	S.	388	7	54	1	26	0	2906	4782	455	Turnbulls (Cardiff) Lim., 75–76, Merchant's Exchange, Cardiff. *Bertram Turnbull, Southerndown House, Southerndown, Glam.*
149433	Hamildoc	..	Fort William, Ont., 1927.	Sunderland	1927	S.	252	8	43	4	17	8	1151	1926	138	Paterson Steamships, Lim., Fort William, Ont. *Norman M. Paterson, same address.*
111661	***Hamilton	C.Y.L.J	Montreal, 1921	Hamilton, Ont. 1901; Rebuilt, Largon, Levis, Quebec	1921	Cmp.	250	1	40	0	11	5	928	1614	123	Canada Steamship Lines, Lim., 9, Victoria Sq., Montreal.
103842	Hamilton	..	Ottawa, Ont., 1896	Sand Point, Ont.	1896	S.	118	0	23	6	7	3	146	344	75Pa.	Upper Ottawa Improvement Co., Lim., 194, Middle St., Ottawa, Ontario.

* Foreign name "Stad Utrecht." † Foreign name "Repose." ‡ Foreign name "Doros." § B.H.P. ‖ Formerly the "Silvia," foreign name "Orel."
** I.H.P. †† Formerly the "Ebenezer," ‡‡ Formerly the "Broswall" and "Mary Alston II." §§ Formerly the "Heimat." ‖‖ Formerly the "Bataford."
*** Formerly a sailing vessel.

Official No.	Name of Ship.	International Code Signal (Visual).	Port and Year of Registry.	Where and When Built.	Material.	Dimensions. Length. ft.	10ths	Breadth. ft.	10ths	Depth of Hold. ft.	10ths	Registered Tonnage. Net Tonnage.	Gross Tonnage.	Horse Power of Engines.	Owner, or Part Owner, and Manager (if recorded). ×Signifies *Managing Owner*. Italics signify *Manager*.
98334	Hamilton	..	Stranraer, 1908	Bowling . 1905; Lengthened . 1908	S.	97	5	20	1	8	2	68	180	32	Argyll Steamship Co., Lim., 68, Gordon St., Glasgow. *Colin S. H. McPhael, same address.*
161290	Hamla	G.S.Z.X	London, 1929	South Shields . 1929	S.	370	4	52	3	25	9	2737	4416	340	Cory & Strick (Steamers) Lim., 117–121, Leadenhall St., London, E.C.3. *Frank C. Strick, same address.*
164403	Hammond	..	Grimsby, 1936	Selby . 1936	S.	161	8	27	1	14	2	191	452	133	Perihelion Steam Fishing Co., Lim., Fish Docks, Grimsby. *Herbert G. Crampin, same address.*
159303	*Hammond Lane	E.I.K.V	Dublin, 1935	South Bank-on-Tees 1919	S.	170	0	30	0	15	7	284	634	99	Hammond Lane Foundry Co., Lim., 111, Pearse St., Dublin. *Allan S. Gordon, 17, Eden Quay Dublin.*
122553	Hamonic	V.G.R.Q	Collingwood, Ont., 1909	Collingwood, Ont. 1909	S.	349	7	50	0	32	0	3295	5265	364	Canada Steamship Lines, Lim., 9, Victoria Sq., Montreal.
162884	Hampshire	..	Grimsby, 1934	South Bank-on-Tees 1934	S.	160	3	26	7	12	3	160	425	99	Hampshire Fishing Co., Lim., Smitton St., Fish Docks, Grimsby. *Harry M. Cook, same address.*
147479	Hampton Court.	..	London, 1923	Oxford . 1923	S.	85	5	14	5	4	3	32	47	†65	Salter Bros., Lim., Folly Bridge, Oxford. *John H. Salter, same address.*
163542	Hampton Ferry	G.Y.B.L	London, 1934	Newcastle-on-Tyne 1934	S.	346	8	60	7	18	2	1044	2839	‡927	Southern Railway Co., Waterloo Station, London, S.E.1. *Reginald P. Biddle, Southern Rly., Southampton Docks.*
141917	§Hampton Hill	G.B.T.D	London, 1936	Sunderland . 1919	S.	412	6	55	5	26	4	3170	5313	620	Middlesex Steamship Co., Lim., 7/8, Bury Court, London, E.C.3. *Basil M. Mavroleon, 78, Berkeley Court, Baker St., London, W.1.*
148114	Hamsterley	G.K.S.X	Newcastle, 1925	Southbank-on-Tees. 1925	S.	280	0	41	6	20	1	1261	2160	228	Hartley Steamship Co., Lim., Milburn House, Newcastle-on-Tyne. *Rowland H. Richley, Harold Halvorsen and Thomas N. Sample, same address.*
135828	Han Ching	..	Shanghai, 1914	Shanghai . 1914	S.	65	0	13	0	6	7	12	43	17	Shanghai Tug and Lighter Co., Lim., Shanghai.
157950	Han Mo	..	Shanghai, 1933	Shanghai . 1933	S.	54	7	12	1	6	3	3	30	†110	Whangpoo Tug & Lighter Co., Lim., 120, Kiangse Rd., Shanghai.
142167	Han Wo	..	Shanghai, 1919	Shanghai . 1919	S.	140	0	26	1	7	0	50	248	69	Indo-China Steam Navigation Co., Lim., Hong Kong.
130068	Hananui II.	Z.M.D.D	Auckland, N.Z., 1910	Middlesbrough . 1910	S.	93	0	19	0	11	2	44	127	58	Harold B. Morton, Auckland, N.Z.
127036	Handsome	..	Buckie, 1907	Garmouth . 1907	W.	85	0	18	6	9	2	35	84	20	×James Murray, Seaview Terrace, Buckie, Banffshire.
117508	Handy	..	Stornoway, 1929	Southtown . 1903	W.	78	6	17	9	8	4	34	67	26	×Angus Nicolson, 25, Battery Park, Stornoway.
128136	Handyman	M.D.R.N	Hull, 1909	Beverley . 1909	S.	85	0	17	1	9	6	—	86	42	United Towing Co., Lim., 11, Nelson St., Hull. *Thomas C. Spink, same address.*
114779	Hang Sang	V.P.D.Z	Hong Kong, 1924	Govan . 1901	S.	290	3	42	0	22	5	1356	2133	225	Indo-China Steam Nav. Co., Lim., Victoria, Hong Kong. *Henry Keswick, 3, Lombard St., London.*
148953	Hannah E. Reynolds.	..	Aberdeen, 1928	Dalmuir . 1928	S.	120	7	23	1	12	5	98	253	84	×William A. Leith, Jamiesons Quay, Aberdeen.
129546	‖Hannah Moller	G.P.Z.D	Shanghai, 1932	Campbeltown . 1911	S.	331	4	45	5	22	0	1835	2931	287	Moller Line Lim., 12, The Bund, Shanghai.
118913	**Hanne	M.C.X.Z	London, 1936	Hull . 1903	S.	256	5	34	5	15	7	677	1360	205	Near Eastern Shipping Co., Lim., 26, Great St. Helens, London, E.C.3. *Louis Sangursky, Old Business Centre, Haifa, Palestine.*
93366	Hannibal	..	Glasgow, 1887	Glasgow . 1884	I.&S.	65	5	15	4	6	2	32	52	13	×Murdo Stewart, Kyle, Ross-shire.
135157	Hannington Court.	G.R.S.Z	London, 1912	Sunderland . 1912	S.	400	0	53	5	26	6	3190	5181	439	Court Line Lim., 1, Leadenhall St., London, E.C.3. *Frank W. Saunders, same address.*
118477	Hansa	G.L.J.N	London, 1904	Rostock, Germany. 1904	S.	215	0	30	6	14	1	516	880	98	Union-Castle Mail Steamship Co., Lim., 3 & 4, Fenchurch St., London, E.C.3. *Isaac J. Newcombe & Arthur H. Milbourne, same address, and Frederick C. V. Yarrow, Castle Road, Southampton.*

* Formerly the "Brûm." † I.H.P. ‡ Turbines. § Formerly the "Comerio." ‖ Formerly the "Hexham" and "Amphion." ** Formerly the "City of Bradford."

Digitized by Google

131808	Hantonia	G.P.B.L	Southampton, 1912	Govan	1911	S.	290 3	36 1	18 [illegible]	[illegible]	[illegible]	[illegible]	[illegible]
130070	Happai	..	Auckland, N.Z., 1910	Paisley	1909	S.	205 3	40 1	14 2	304	[illegible]	[illegible]	[illegible]
114941	†Har Zion	V.Q.S.F	Famagusta, 1935	Copenhagen	1907	S.	310 8	40 7	18 8	1589	[illegible]	[illegible]	[illegible]
161432	Harberton	G.M.X.J	London, 1930	Sunderland	1930	S.	400 0	54 5	24 3	2728	[illegible]	417	[illegible]
163338	Harbledown	M.B.D.J	London, 1933	Port Glasgow	1933	S.	428 0	56 2	26 0	3207	5414	503	National Steamship Co., Lim., 66, Mark Lane, [illegible] E.C.3. *Francis J. Harrison & John Harrison, same address.*
163745	Harborough	G.T.W.R	London, 1932	Port Glasgow	1932	S.	428 0	56 2	26 0	3205	5415	502	Willis Steamship Co., Lim., 66, Mark Lane, London, E.C.3. *Francis J. Harrison & John Harrison, same address.*
99126	Harbour Light	M.G.B.V	London, 1912	Leith	1892	S.	64 0	13 4	7 5	4	45	30	Etheredge's Transport & Shipping Agency, Lim., 84, Narrow St., Limehouse, London, E.14. *Leslie W. Kempster, same address.*
165340	‡Harbour Works 20	..	London, 1936	Holland	1907	S.	86 5	18 1	8 2	10	98	§275	Van Hattums Harbour Works Lim., Windsor House, Victoria St., London, S.W.1. *Fredericus Van Hattum, same address.*
163399	Harbury	G.W.Q.P	London, 1933	Port Glasgow	1933	S.	418 0	56 2	24 6	3033	5081	444	National Steamship Co., Lim., 66, Mark Lane, London, E.C.3. *Francis J. Harrison & John Harrison, same address.*
163410	Harcalo	G.W.N.Y	London, 1933	Port Glasgow	1933	S.	418 0	56 2	24 6	3033	5081	444	National Steamship Co., Lim., 66, Mark Lane, London, E.C.3. *Francis J. Harrison & John Harrison, same address.*
113182	Hardback	..	Whitehaven, 1901	South Shields	1901	S.	90 5	19 1	9 4	12	125	50 Pa.	Seaham Harbour Dock, Co., Seaham Harbour, Durham. *John Adamson, same address.*
163310	Hardingham	G.T.W.V	London, 1933	Port Glasgow	1933	S.	428 0	56 2	26 0	3208	5415	502	Willis Steamship Co., Lim., 66, Mark Lane, London, E.C.3. *Francis J. Harrison & John Harrison, same address.*
146177	Hardwicke Grange.	G.F.Q.D	London, 1921	Port Glasgow	1921	S.	430 0	61 1	35 7	5628	9005	1086	Houlder Line, Lim., 53, Leadenhall St., London, E.C.3. *Maurice C. Houlder, same address.*
140729	Hardy	..	Bombay, 1936	Calcutta	1936	S.	64 0	18 7	11 5	—	78	49	Bombay Port Trust, Ballard Estate, Fort, Bombay.
144716	Harecraig	..	Dundee, 1936	Dundee	1936	S.	111 9	25 1	9 2	53	202	94	Trustees of the Harbour of Dundee, Harbour Chambers, Dock St., Dundee. *John H. Thompson, same address.*
109510	Harelda.	M.F.J.M	Liverpool, 1922	Newcastle-on-Tyne.	1901	S.	255 0	33 7	18 6	651	1288	199	British & Continental Steamship Co., Lim., 18, Chapel St., Liverpool. *Reginald C. Wilson, same address.*
141909	Haresfield	G.B.Q.R	Glasgow, 1919	Sunderland	1919	S.	400 0	52 4	28 5	3212	5299	517	British India Steam Navigation Co., Lim., 122, Leadenhall Street, London, E.C.3. *Hon. Alexander Shaw, same address.*
131386	Harfat	..	Liverpool, 1911	Northwich	1911	S.	95 0	20 6	6 9	82	128	18	Coast Lines, Lim., London House, 3, New London St., London, E.C.3. *Sir Alfred H. Read, same address.*
146340	Harfry	M.L.T.V	Goole, 1924	Goole	1924	S.	200 2	32 1	11 7	438	909	101	James Hargreaves & Sons (Leeds) Lim., The Calls, Leeds. *Kenneth Hargreaves, Lurgan Mansions, Sloane Square, London, S.W.1.*
122580	Harland	..	Charlottetown, P.E.I. 1908.	Shelburne, N.S.	1908	W.	113 0	27 0	6 7	217	352	33	Charlottetown Steam Ship Co., Lim., 14 Bruce Stewart Wharf, Charlottetown, P.E.I.
132632	‖Harlaw	M.D.Q.N	Aberdeen, 1929	Leith	1911	S.	244 8	34 6	14 2	466	1141	192	Aberdeen Steam Navigation Co., Lim., 87, Waterloo Quay, Aberdeen. *Edward J. Savage, same address.*
136136	Harlech Castle.	..	Swansea, 1916	South Bank-on-Tees.	1916	S.	125 4	23 4	12 8	108	275	87	Consolidated Fisheries, Lim., Fish Docks, Grimsby. *Sir John D. Marsden, Bt., Haverthwaite Grimsby.*
162738	Harlesden	G.T.W.Z	London, 1932	Hebburn	1932	S.	427 7	56 3	26 0	3219	5483	482	J. & C. Harrison, Lim., 66, Mark Lane, London, E.C.3. *Francis J. Harrison & John Harrison, same address.*
163305	Harlingen	G.T.W.S	London, 1933	Port Glasgow	1933	S.	428 0	56 2	26 0	3205	5415	502	Willis Steamship Co., Lim., 66, Mark Lane, London, E.C.3. *Francis J. Harrison & John Harrison, same address.*

* I.H.P. Turbines. † Foreign name "Risreglio" and "Nicherle." ‡ Foreign name "Beverwijk 10." § I.H.P. ‖ Formerly the "Swift" and "Dean Swift."

Digitized by Google

Official No.	Name of Ship.	International Code Signal (Visual).	Port and Year of Registry.	Where and When Built.	Material.	Dimensions. Length.		Breadth.		Depth of Hold.		Registered Tonnage. Net Tonnage.	Gross Tonnage.	Horse Power of Engines.	Owner, or Part Owner, and Manager (if recorded). × Signifies *Managing Owner*. Italics signify *Manager*.
						ft.	10ths	ft.	10ths	ft.	10ths				
164536	Harmala	G.Y.M.M	London, 1935	Port Glasgow . 1935	S.	433	2	58	2	26	0	3382	5730	475	Gowland Steamship Co., Lim., 66, Mark Lane, London, E.C.3. *Francis J. Harrison & John Harrison, same address.*
162723	Harmanteh	G.T.W.Q	London, 1932	Port Glasgow . 1932	S.	428	0	56	2	26	0	3243	5415	502	Willis Steamship Co., Lim., 66, Mark Lane, London, E.C.3 *Francis J. Harrison & John Harrison, same address.*
162711	Harmatris	G.T.W.P	London, 1932	Port Glasgow . 1932	S.	428	0	56	2	26	0	3230	5395	502	Willis Steamship Co., Lim., 66, Mark Lane, London, E.C.3. *Francis J. Harrison & John Harrison, same address.*
161438	Harmattan	G.N.Y.D	London, 1930	Sunderland . 1930	S.	395	4	54	5	24	6	2709	4558	408	National Steamship Co., Lim., 66, Mark Lane, London, E.C.3. *Francis J. Harrison & John Harrison, same address.*
140657	Harmodius	G.C.B.X	Liverpool, 1919	Irvine . 1919	S.	400	7	52	3	28	5	3179	5229	517	British & South American Steam Navigation Co., Lim., 4, St. Mary Axe., London, E.C.3. *Harold J. McCarraher, same address.*
161490	Harmonic	G.R.F.N	London, 1930	Sunderland . 1930	S.	395	4	54	5	24	6	2709	4558	408	National Steamship Co., Lim., 66, Mark Lane, London, E.C.3. *Francis J. Harrison & John Harrison, same address.*
143610	Harmonides	G.C.K.W	Liverpool, 1920	Irvine . 1920	S.	400	2	52	3	28	5	3098	5237	*691	British & South American Steam Navigation Co., Lim., 4, St. Mary Axe, London, E.C.3. *Harold J. McCarraher, same address.*
101998	Harmony	..	Port Talbot, 1912	Bristol . 1893	I.	69	6	14	4	8	0	3	51	55	J. Davies Towage & Salvage, Lim., Dowlais Arcade, Cardiff. *John Davies, same address.*
139996	Harnser	..	Lowestoft, 1919	Oulton Broad . 1919	W.	89	9	20	0	10	0	42	100	28	Jack Breach, Lim., Waveney Chambers, Lowestoft. *John V. Breach, Hastings House, Whapload Rd., Lowestoft.*
130304	Haro	V.G.Q.R	Vancouver, B.C., 1910	Vancouver, B.C. 1910	W.	106	1	25	6	12	4	56	215	39	B.C. Mills Tug and Barge Co., Lim., Vancouver, B.C.
96857	Harold B. Phillips.	..	Toronto, Ont., 1927	Lorain, U.S.A. . 1880	W.	59	0	16	0	8	0	31	66	40	C. S. Boone Dredging and Construction Co., Lim., Toronto, Ontario.
164488	Harpagon	G.Y.K.S	London, 1935	Port Glasgow . 1935	S.	428	8	58	2	26	0	3378	5719	475	Gowland Steamship Co., Lim., 66, Mark Lane, London, E.C.3. *Francis J. Harrison & John Harrison, same address.*
161451	Harpagus	G.N.Y.P	London, 1930	South Shields . 1930	S.	395	0	54	2	24	8	2857	4689	435	National Steamship Co., Lim., 66, Mark Lane, London, E.C.3. *Francis J. Harrison & John Harrison, same address.*
162707	Harpalion	G.T.W.X	London, 1932	Hebburn . 1932	S.	427	7	56	3	26	0	3220	5486	482	J. & C. Harrison, Lim., 66, Mark Lane, London, E.C.3. *Francis J. Harrison & John Harrison, same address.*
162484	Harpalyce	G.R.F.X	London, 1930	South Shields . 1930	S.	395	0	54	2	24	8	2824	4708	435	National Steamship Co., Lim., 66, Mark Lane, London, E.C.3. *Francis J. Harrison & John Harrison, same address.*
164552	Harpalycus	G.Y.N.B	London, 1935	Hebburn-on-Tyne 1935	S.	434	6	58	3	25	9	3344	5629	471	National Steamship Co., Lim., 66, Mark Lane, London, E.C.3. *Francis J. Harrison & John Harrison, same address.*
163434	Harpasa	G.W.R.C	London, 1934	Port Glasgow . 1934	S.	418	0	56	2	24	6	3036	5082	431	National Steamship Co., Lim., 66, Mark Lane, London, E.C.3. *Francis J. Harrison & John Harrison, same address.*
161434	Harpathian	G.N.X.K	London, 1930	Sunderland . 1930	S.	400	9	54	5	24	6	2775	4671	408	National Steamship Co., Lim., 66, Mark Lane, London, E.C.3. *Francis J. Harrison & John Harrison, same address.*
162474	Harpenden	G.R.K.S	London, 1930	Sunderland . 1930	S.	400	9	54	5	24	6	2774	4678	408	National Steamship Co., Lim., 66, Mark Lane, London, E.C.3. *Francis J. Harrison & John Harrison, same address.*

Digitized by Google

161459	Harperley	G.R.C.T	London, 1930	West Hartlepool 1930	S.	400	2	54	5	24	5	2724	4586	495	National Steamship Co., Lim., 66, Mark Lane, London, E.C.3. *Francis J. Harrison & John Harrison, same address.*
91090	*Harpounds	..	Portsmouth, 1928	Leith . 1886	I.	65	5	17	6	7	9	42	72	11	Fraser & White, Lim., 23, East St., Old Portsmouth, Portsmouth. *Ernest W. Gilbert, same address.*
133617	†Harptree Combe.	M.D.Y.V	Bristol, 1926	Aberdeen . 1912	S.	155	3	25	1	10	7	171	439	75	Ald Shipping Co., Lim., 129, Cumberland Rd., Bristol. *Alfred L. Duggan and William J. Barwell, same address.*
161552	Harraton	G.P.S.F	Newcastle, 1930	Sunderland . 1930	S.	308	0	44	5	19	6	1586	2795	261	Tanfield Steamship Co., Lim., Cathedral Bldgs., Dean St., Newcastle-on-Tyne. *William B. Nisbet and James F. L. Tabb, same address.*
102768	Harrier	Z.S.N.L	Cape Town, 1928	Bowling . 1893	S.	120	0	20	1	9	4	59	193	50	×Edward M. Wearin, "Yengarie," Romney Rd., Green Point, Cape Town, S.A.
110602	Harrington	..	Liverpool, 1899	Glasgow . 1893	S.	67	3	13	6	6	1	32	50	7	United Grain Elevators, Lim., Bootle, Lancs. *Andrew H. Watson, 53, Talbot St., Bootle, Lancs.*
118051	Harrington	M.C.V.G	Liverpool, 1903	South Shields . 1903	S.	92	0	20	1	10	9	1	149	68	Alexandra Towing Co., Lim., 6, Covent Garden, Water St., Liverpool, 2. *Alexander Bicket, same address.*
126053	Harrison	V.G.R.X	Owen Sound, Ont., 1909	Owen Sound . 1909	W.	120	0	22	2	10	6	149	222	46	John Harrison & Sons Co., Lim., Owen Sound, Ontario.
148414	Harrogate	M.N.D.B	Hull, 1925	Leith . 1925	S.	240	4	33	9	14	2	552	1029	257	Wilson's & North Eastern Railway Shipping Co., Lim., Hull. *Herbert W. R. Ogram, 204, Marlborough Avenue, Hull.*
90762	‡Harry Baird	..	Goderich, Ont., 1896	Kincardine . 1885	W.	61	0	17	0	6	0	28	42	25	James Leighton, Port Elgin, co. Banco., Ont.
144153	Harry Eastick	..	Yarmouth, 1926	Yarmouth . 1926	W.	86	0	20	1	10	2	45	107	33	×George W. Eastick, Hill House, Clarence Rd., Gorleston-on-Sea, Suffolk.
120375	Harry Escombe.	Z.S.D.L	Durban, Natal, 1930	Dundee . 1901	S.	160	0	29	1	15	4	13	505	180	Union Government of South Africa (Railways & Harbour Dept.), Johannesburg.
150247	Harry Mathers	..	Halifax, N.S., 1921	Sorel, Que. . 1917	W.	84	0	19	3	9	5	58	151	24	John A. Young, 181, Charlotte St., Sydney, N.S.
144512	§Harry Melling	..	London, 1935	South Shields . 1920	S.	125	3	23	4	12	6	113	275	87	"Iago" Steam Trawler Co., Lim., Wyre Dock, Fleetwood. *Edward D. W. Lawford, same address.*
83797	Harry Stephen	..	Sydney, N.S.W., 1883	Sydney, N.S.W.. 1883	W.	70	5	15	9	3	8	31	48	8 Pa.	Charles Gibson Millar, Sydney, N.S.W.
137604	Harry and Leonard.	..	Yarmouth, 1917	Lowestoft . 1917	W.	86	0	19	4	9	5	44	92	30	×Samuel F. R. Spilling, 12, Lower Cliff Rd., Gorleston, Suffolk.
139242	Hartbridge	G.N.B.M	West Hartlepool, 1927	West Hartlepool 1927	S.	390	1	55	0	27	7	3132	5080	472	North of England Steamship Co., Lim., West Hartlepool. *William N. Crosby, same address.*
131426	Hartford	M.D.R.X	Liverpool, 1912	South Shields . 1912	S.	144	0	24	4	10	5	156	407	75	F. T. Everard & Sons, Lim., Greenhithe, Kent. *William J. Everard, Accuba House, High St., Greenhithe, Kent.*
162716	Hartington	G.T.W.Y	London, 1932	West Hartlepool 1932	S.	425	5	56	2	26	0	3250	5496	470	J. & C. Harrison, Lim., 66, Mark Lane, London, E.C.3. *Francis J. Harrison & John Harrison, same address.*
163309	Hartismere	G.T.X.C	London, 1933	West Hartlepool 1933	S.	425	5	56	2	26	0	3260	5498	470	J. & C. Harrison, Lim., 66, Mark Lane, London, E.C.3. *Francis J. Harrison & John Harrison, same address.*
132075	‖Hartland Point	G.Q.W.K	London, 1935	Sunderland . 1913	S.	351	7	51	0	23	9	2307	3661	373	Gowan Shipping Co., Lim., 136 Fenchurch St., London, E.C.3. *Pieter C. Ebeling, same address.*
163443	Hartlebury	G.W.Q.S	London, 1934	Port Glasgow . 1934	S.	418	0	56	2	24	6	3036	5082	431	National Steamship Co., Lim., 66, Mark Lane, London, E.C.3. *Francis J. Harrison & John Harrison, same address.*
162759	Hartlepool	G.T.X.B	London, 1932	West Hartlepool 1932	S.	425	5	56	2	26	0	3262	5500	470	J. & C. Harrison, Lim., 66, Mark Lane, London E.C.3. *Francis J. Harrison & John Harrison, same address.*
104800	Harton	..	London, 1894	Greenwich . 1894	S.	69	0	16	0	8	1	—	55	35	Clements Knowling & Co., Lim., Ferry Wharf, Brentford, Mdx. *James Clements, J.P., same address.*
148084	Hartside	G.D.Z.Y	Newcastle, 1924	South Shields . 1924	S.	363	8	50	5	23	6	2317	3786	372	Charlton Steam Shipping Co., Lim., St. Nicholas Chambers, Amen Corner, Newcastle-on-Tyne. *Frederic S. Braithwaite, same address.*
120639	Harty	..	London, 1905	Dartmouth . 1905	S.	47	5	12	1	6	5	2	25	20	Port of London Authority, Trinity Square, London, E.C.3. *David J. Owen, same address.*

* Formerly the "I." † Formerly the "Cromwell" and "Norah Elsmie." ‡ Formerly a sailing vessel. § Formerly the "John Evans."
‖ Formerly the "Avon River," "Harry Walton" and "Lady Kathleen."

Digitized by Google

Official No.	Name of Ship.	International Code Signal (Visual).	Port and Year of Registry.	Where and When Built.	Material.	Dimensions. Length.	Dimensions. Breadth.	Dimensions. Depth of Hold.	Registered Tonnage. Net Tonnage.	Registered Tonnage. Gross Tonnage.	Horse Power of Engines.	Owner, or Part Owner, and Manager (if recorded). × Signifies *Managing Owner.* Italics signify *Manager.*
						ft. 10ths	ft. 10ths	ft. 10ths				
146492	*Harvest Gleaner.	..	Fraserburgh, 1925	Oulton Broad . 1918	S.	86 2	18 5	9 3	35	96	34	×Alexander C. Bruce, 4, Braeheads, St. Combs, Aberdeen.
120335	†Harvest Moon	..	Ramsgate, 1920.	Yarmouth. . 1904	S.	78 0	18 2	8 4	31	72	28	×Stanley Rowden, 1, Hatfield Rd., Ramsgate.
145538	Harvest Queen	M.L.Q.Y	Newcastle, 1923.	Bill Quay-on-Tyne 1923	S.	109 7	19 0	8 9	99	178	20	Redcliffe Shipping Co., Lim., 101, Alfred Gelder St., Hull. *James Dalton, same address.*
132196	Harvest Reaper	..	Buckie, 1925	Findochty. . 1925	W.	89 4	19 9	9 8	40	95	29	×George Anderson, 9, Castle St., Findochty.
116484	Harvey .	..	Wallaceb'rg, Ont., 1904	Wilkesport, Ont. 1904	W.	36 0	10 7	4 6	4	7	2	Harvey Arnold, Wilkesport, Lambton, co. Ont.
130372	Harwood	..	Peterboro', Ont., 1910	Peterboro', Ont. 1909	W.	36 0	9 0	3 4	11	23	2	Minister of Railways and Canals for Dominions of Canada.
144925	‡Hashemi	V.T.C.L	Bombay, 1925	South Bank-on-Tees. 1918	S.	175 4	30 0	15 7	298	634	94	Eastern Steam Nav. Co., Lim., 24, Mangalore Street, Bombay.
143605	Haslam .	..	Liverpool, 1920.	Northwich . 1919	S.	95 7	21 7	8 9	99	163	30	Lever Bros. Lim., Unilever House, Blackfriars, London, E.C.4 *Ralph E. Huffam, Edgeworth, Lower Bebington, Chester.*
148686	Haslemere	M.N.J.P	London, 1925	Glasgow . . 1925	S.	220 3	33 6	14 1	305	756	281	Southern Railway Co., Waterloo Station, London. *Reginald P. Biddle, Dock House, Southampton.*
145533	§Hastings	C.Y.L.K	Montreal, 1925	Londonderry . 1923	S.	252 0	42 5	18 0	1128	1906	117	Canada Steamship Lines, Lim., 9, Victoria Sq., Montreal.
95941	Hastings	..	Rangoon, 1905	Paisley . . 1904	S.	130 4	28 1	10 1	116	290	38	Port Commissioners, Rangoon.
148284	Hatano .	..	London, 1936	South Bank-on-Tees. 1925	S.	130 0	24 0	12 8	110	297	99	×Thomas Jenkerson, The Docks, Milford Haven.
140430	‖Hatarana	G.R.Z.W	London, 1917	Kawasaki Dockyard. 1917	S.	445 0	58 3	31 3	4592	7522	343	British India Steam Navigation Co., Lim., 122, Leadenhall St., London, E.C.3. *Hon. Alexander Shaw, same address.*
145898	Hatasu	G.F.Z.X	Liverpool, 1921	Sunderland . 1921	S.	352 7	50 4	21 9	1890	3198	367	Moss Hutchison Line, Lim., 31, James St., Liverpool. *Austin Tinckler, "Fincashel," College Road North, Liverpool, 23.*
142722	**Hatimura	G.R.Z.X	London, 1918	Sunderland . 1918	S.	412 5	55 5	34 4	4158	6690	566	British India Steam Navigation Co., Lim., 122, Leadenhall St., London, E.C.3. *Hon. Alexander Shaw, same address.*
142417	††Hatipara	G.S.B.L	London, 1918	Yokohama, Japan. 1918	S.	445 0	58 0	29 0	4893	7764	‡‡5600	British India Steam Navigation Co., Lim., 122, Leadenhall St., London, E.C.3. *Hon. Alexander Shaw, same address.*
98352	Hatiya .	..	Calcutta, 1907	Calcutta . . 1907	S.	110 6	22 2	7 5	73	147	36	Rivers Steam Navigation Co., Lim., Calcutta.
148294	Hatsuse.	..	Cardiff, 1927	South Bank-on-Tees. 1927	S.	129 0	24 0	12 8	108	295	99	Neale & West, Lim., Wharf St., Cardiff. *Morley H. Neale, and Joshua S. Neale, same address.*
122560	Hattie Bell	..	Peterboro', Ont., 1907	Bridgenorth, Ont. 1907	W.	40 1	8 0	3 0	5	8	1	Mrs. Hattie Bell, Bridgenorth, Ont.
151417	Hau Hoi I.	..	Hong Kong, 1921	Hong Kong . 1916	W.	99 3	17 2	7 6	54	100	18	Tsang Foo & Co., Lim., China Bldg., 6th Floor, Queens Rd., Central, Hong Kong.
130093	Hauiti .	..	Auckland, 1912	Auckland . 1911	W.	100 2	20 0	7 4	82	148	32	Northern Steamship Co., Lim., Auckland, N.Z.
149717	Hauler .	..	London, 1926	Zalt Bommel, Holland. 1926	S.	99 9	24 2	6 8	51	143	26	James Dredging Towage and Transport Co., Lim., 14, Dean's Yard, London, S.W.1. *Robert E. V. James, same address.*
163963	Hausa .	G.Y.F.N	Hull, 1935	South Bank-on-Tees. 1935	S.	162 1	26 7	12 9	168	440	99	Hellyer Bros., Lim., St. Andrew's Dock, Hull. *Frank O. Hellyer & Owen S. Hellyer, same address.*
149404	Hauxley	G.W.B.D	Newcastle, 1925.	Haverton Hill-on-Tees. 1925	S.	245 6	39 4	19 1	937	1595	164	Broomhill Steamships, Lim., "D" Floor, Milburn House, Newcastle-on-Tyne. *Ernest L. Beckingham, same address.*
164361	Hav	M.K.L.L	Leith, 1935	Oslo . . 1931	S.	116 0	23 8	13 2	86	249	141	Sevilla Whaling Co., Lim., 29, Bernard St., Leith. *Harold K. Salvesen, same address.*

* Formerly the "Satinstone." † Formerly the "Joe Mudd" and "Progress." ‡ Formerly the "Padma" and "Wearmouth." § Formerly the "Glencalvie."

Digitized by Google

129169	Havengore	..	London, 1910	Wyvenhoe, Essex.	1910	S.	65 6	15 1	8 9	37	[illegible]	50	Port of London Authority, Trinity Square, London, E.C.3. *David J. Owen, same address.*
154109	*Havorn II	Z.S.D.G	Cape Town, 1929	Oslo	1912	S.	101 1	20 1	11 7	45	156	53	Irvin & Johnson (South Africa), Lim., No. 4 Quay, Table Bay Docks, Cape Town.
118720	Havre	G.F.R.N	London, 1912	West Hartlepool	1905	S.	288 0	39 0	20 0	1201	2073	272	Anglo-Saxon Petroleum Co., Lim., St. Helens Court, Great St. Helens, London, E.C.3. *Andrew Agnew, same address.*
147718	†Hawkinge	G.K.R.D	London, 1924	Burntisland	1924	S.	298 5	44 0	21 2	1493	2476	251	Constants (South Wales) Lim., 11, Billiter Square, London, E.C.3. *Martin Constant, same address.*
163545	Hawkwood	G.Y.B.M	London, 1934	Sunderland	1934	S.	267 8	41 0	17 4	1143	2024	202	Wm. France Fenwick & Co., Lim., 5, Fenchurch St., London, E.C.3. *Kenneth R. Pelly, same address.*
162111	Hawnby	G.Y.X.M	Cardiff, 1936	W. Hartlepool	1936	S.	427 5	55 2	27 2	3298	5380	‡2200§	Ropner Shipping Co., Lim., Mercantile Chambers, Mainsforth Terrace, W. Hartlepool. *William Ropner, same address.*
124355	‖Hawser	..	Vancouver B.C., 1908	Bowling	1906	S.	90 2	17 1	9 2	69	128	40	Hopkins Bros. Towing Co., Lim., 509-615, West Pender St., Vancouver, B.C.
118754	Hawthorn	M.F.W.L	Hull, 1903	Greenock	1903	S.	130 2	24 1	9 8	122	298	47	Thorn Line, Lim., 709, Tower Bldg., Liverpool, 3. *William J. Ireland, same address.*
160760	Haxby	G.T.C.B	West Hartlepool, 1929	West Hartlepool	1929	S.	421 2	54 2	27 2	3227	5207	529	Ropner Shipping Co., Lim., Mercantile Chambers, Mainsforth Terrace, West Hartlepool. *William Ropner, same address.*
144289	**Hayburn Wyke	G.F.R.L	Fleetwood, 1930	Selby	1917	S.	138 5	23 7	12 8	184	324	87	Dinas Steam Trawling Co., Lim., 210, Dock St., Fleetwood. *Joseph A. Marr, Junr., same address.*
96562	Hayle	M.Q.N.R	Liverpool, 1924	Hayle	1893	S.	183 2	24 1	10 1	203	476	70	Richard Hughes & Co. (Liverpool), Lim., G. 20, Exchange Bldgs., Liverpool. *Thomas J. Tierney, 9, Greenbank Drive, Sefton Park, Liverpool.*
148608	Haytor	M.N.G.P	London, 1925	Sunderland	1925	S.	222 0	35 2	14 6	592	1189	158	T. & C. Wilton & Co., Lim., Eagle House, Cannon St., London, E.C.4. *Thomas Wilton, same address.*
99657	††Hazeldale	..	Buckie, 1925	Aberdeen	1894	S.	86 8	19 1	9 2	39	97	40	×Andrew Wilson, Jnr., Hazelbank, Craigbo, Buckie, Banff.
117101	Hazel B.	..	Ottawa, Ont., 1905	North Bay, Ont.	1904	W.	65 0	17 1	3 6	25	40	3	William T Windsor, Callendar, Ont.
109809	‡‡Hazeldene	..	Buckie, 1934	Hull	1898	I.	93 2	20 6	10 7	51	141	45	×Andrew Wilson, "Hazelbank," Buckie, Banff.
149478	Hazelside	G.S.P.K	Newcastle, 1928	Sunderland	1928	S.	395 0	52 7	25 9	2782	4646	388	Charlton Steam Shipping Co., Lim., St. Nicholas' Chambers, Amen Corner, Newcastle-on-Tyne. *Frederic S. Braithwaite, same address.*
147792	Hazelwood	G.B.T.X	Middlesbrough, 1935	South Shields	1927	S.	388 8	52 5	22 1	2352	3811	333	Joseph Constantine Steamship Line, Lim., Maritime Bldgs., Middlesbrough. *Robert A. Constantine & William W. Constantine, same address.*
119159	§§Headlight	M.C.B.K	Greenock, 1920	Dumbarton	1904	S.	66 5	18 3	8 8	39	100	7	Light Shipping Co., Lim., James Watt Dock, Greenock. *Hugh Campbell, c/o Ross & Marshall, Lim., same address.*
147150	Headman	M.L.Y.R	Hull, 1924	Selby	1924	S.	96 6	24 6	11 8	1	177	84	United Towing Co., Lim., 11, Nelson St., Hull. *Thomas C. Spink, same address.*
125842	‖‖Headway	..	Fraserburgh, 1913	Portgordon	1913	W.	87 8	18 4	9 1	36	85	27	×George Walker, 119, Shore St., Fraserburgh.
127149	Heath Bank	..	Buckie, 1914	Sandhaven	1908	W.	87 1	18 1	8 6	34	78	25	×James Cowie, 13, Stuart St., Portessie, Buckie.
137606	Heather	..	Lowestoft, 1920	Lowestoft	1917	W.	87 1	19 6	9 5	44	92	30	×Frederick E. Beane, 58, Pakefield Rd., Lowestoft.
132157	Heather Sprig	..	Buckie, 1913	Findochty	1913	W.	88 3	19 1	9 1	34	83	35	×Walter Smith, 118, Findochty, Banff.
119602	Heatherbell	..	Peterhead, 1904	Govan	1904	S.	82 5	18 0	8 8	35	91	27	Scottish Steam Herring Fishing Co., Lim., Peterhead. *Bisset B. Coull, 34, Harbour St., Peterhead.*
119077	***Heathercock	M.G.M.P	Liverpool, 1912	Port Glasgow	1903	S.	107 3	23 1	9 1	3	182	99	×John R. Nicholson, 28, Brunswick St., Liverpool.
147261	Heatherfield	M.N.T.D	Liverpool, 1924	Lytham	1924	S.	142 4	26 0	11 5	174	447	71	Zillah Shipping & Carrying Co., Lim., 7, Chapel St., Liverpool. *Joseph Ashton, same address.*
125323	†††Heathervale	..	Banff, 1931	Aberdeen	1908	S.	84 0	18 1	8 8	41	97	28	×William Pirie, 15, Reidhaven St., Portknockie, Banff.
131243	Heathery Brae	..	Banff, 1919	Aberdeen	1910	S.	86 0	18 1	8 7	37	90	28	×John Pirie, 19, Seafield St., Portknockie, Banff.

* Foreign names "Jaurez" and "Linga II." † Formerly the "Pentraeth." ‡ B.H.P. § Turbines. ‖ Formerly the "Tartar." ** Formerly the "Robert Barton." †† Formerly the "North American." ‡‡ Formerly the "Angolian" and "Teuton." §§ Formerly the "Ailsa." ‖‖ Formerly the "Boy Joe." *** Formerly the "Torbay Scout" and "Flying Swift." ††† Formerly the "Phingask."

Digitized by Google

Official No.	Name of Ship.	International Code Signal (Visual).	Port and Year of Registry.	Where and When Built.	Material.	Dimensions. Length. ft. 10ths	Dimensions. Breadth. ft. 10ths	Dimensions. Depth of Hold. ft. 10ths	Registered Tonnage. Net Tonnage.	Registered Tonnage. Gross Tonnage.	Horse Power of Engines.	Owner, or Part Owner, and Manager (if recorded). × Signifies *Managing Owner*. Italics signify *Manager*.
146342	Hebble	M.L.Z.S	Goole, 1924	Dalmuir 1924	S.	240 5	34 2	15 4	425	1040	*1800	London Midland & Scottish Rly Co., Euston Station, London, N.W.1. *Owen G. Roberts, same address.*
148075	Hebburn	G.K.L.X	Newcastle, 1924	Bill Quay-on-Tyne 1924	S.	333 8	44 6	21 6	1685	2881	359	Hebburn s/s Co., Lim., Sheaf House, 24–26, Side, Newcastle-on-Tyne. *William A. Souter, same address.*
97662	†Hebburn	..	Newcastle, 1904	Dumbarton 1890	S.	76 5	16 0	5 0	29	68	18	R. & W. Hawthorn, Leslie & Co., Lim., St. Peter's Works, Newcastle-on-Tyne. *John C. Hedley, Hebburn Shipyard, Hebburn-on-Tyne.*
108735	Hebrides	G.F.T.C	Glasgow, 1898	Troon 1898	S.	180 0	28 1	13 2	234	585	90	McCallum Orme & Co., Lim., 45, Union St., Glasgow, C.1. *Hugh C. Young, same address.*
138413	Hecla	..	Winnipeg, 1916	Toronto, Ont. 1908	S.	42 5	11 2	4 5	13	19	2	Minister of Public Works for Dominion of Canada, Ottawa, Ont.
147282	Hector	G.C.B.Q	Liverpool, 1924	Greenock 1924	S.	498 8	62 3	34 9	6841	11198	‡1500	Ocean Steam Ship Co., Lim., India Bldgs., Water St., Liverpool. *Lawrence D. Holt, same address.*
103962	Hector	..	Montreal, 1898	Sorel 1898	W.	53 0	15 8	5 7	14	21	12	Consolidated Sand Co., 270, Ottawa St., Montreal.
112051	Hector	..	St. Catherines, Ont., 1903.	Pt. Colborne 1903	W.	67 5	16 6	9 9	45	66	13	Michael J. Hogan, Montreal.
114589	Hector	M.G.G.R	Southampton, 1903	Southampton 1903	S.	129 5	25 1	11 9	35	316	175	Southampton, Isle of Wight, and South of England Royal Mail Steam Packet Co., Lim., Western Esplanade, Southampton. *Charles C. Sharp, same address.*
160974	Hekla	G.J.X.Q	Grimsby, 1929	Selby 1929	S.	140 4	25 0	13 2	151	354	103	Consolidated Fisheries Lim., Auckland Rd., Fish Docks, Grimsby. *Sir John D. Marsden, Bart., same address.*
156059	Hektor 1	Z.S.P.P	Cape Town, 1932	Tönsberg 1929	S.	115 5	23 1	§13 2	87	247	135	Hektoria, Lim., 4, St. Mary Axe, London, E.C.3.
156060	Hektor 2	Z.S.P.Q	Cape Town, 1932	Tönsberg 1929	S.	115 5	23 1	§13 2	87	247	135	Hektoria, Lim., 4, St. Mary Axe, London, E.C.3.
156061	Hektor 3	Z.S.P.R	Cape Town, 1932	Tönsberg 1929	S.	113 0	23 2	§13 1	80	233	129	Hektoria, Lim., 4, St. Mary Axe, London, E.C.3.
156062	Hektor 4	Z.S.P.S	Cape Town, 1932	Fredrikstad 1929	S.	113 1	23 1	§13 2	81	234	129	Hektoria, Lim., 4, St. Mary Axe, London, E.C.3.
156063	Hektor 5	Z.S.P.T	Cape Town, 1932	Tönsberg 1929	S.	113 0	23 2	§13 1	80	233	120	Hektoria, Lim., 4, St. Mary Axe, London, E.C.3.
110573	‖Hektoria	..	London, 1932	Belfast 1899	S.	550 2	63 3	47 9	9564	13797	955	Hektoria, Lim., 4, St. Mary Axe, London, E.C.3. *William King, same address.*
145564	**Helder	M.L.G.K	Leith, 1922	Flensburg 1920	S.	210 7	34 2	13 4	581	979	106	Leith, Hull & Hamburg Steam Packet Co., Lim., 16, Bernard St., Leith. *William A. Whitelaw, James D. M. Currie & Rowley F. Scovell, same address.*
126463	Helen Anita	..	Port Arthur, 1918	Kingston, Ont. 1909	W.	42 8	11 3	4 4	9	19	2	John W. Stewart, Matheson, Ontario.
132173	Helen Ann	..	Inverness, 1919	Buckie 1915	W.	88 3	18 8	9 6	38	90	36	×Alexander M. Main, Golfside, Lochloy Rd., Nairn, co. Nairn.
96270	Helen Craig	M.Q.G.Y	Belfast, 1890	Belfast 1890	S.	165 3	24 1	9 9	169	417	68	×James Craig, 6, Royal Avenue, Belfast.
141963	††Helen McRae	..	Milford, 1929	South Shields 1919	S.	125 4	23 4	12 6	120	275	89	Milford Steam Trawling Co., Lim., The Docks, Milford Haven. *Harry E. Rees, same address.*
142660	‡‡Helen Moller	..	Shanghai 1936	Scotstoun 1918	S.	400 9	52 3	28 5	3427	5259	490	Lindsay B. Moller, 12, The Bund, Shanghai. *Eric Moller, same address.*
84984	Helen Peele	..	Padstow, 1901	Leith 1901	S.	95 5	19 6	10 7	56	141	55	×Thomas W. F. Winter, Hollywood Cottage, Kingsdown, Sevenoaks, Kent.
134543	Helen R.	..	Ottawa, 1915	North Bay, Ont. 1915	W.	38 4	10 0	3 3	7	11	4	Geo. Gordon & Co., Lim., Cache Bay, Ont.
121914	Helen S.	..	Kenora, Ont., 1906	Kenora, Ont. 1906	W.	38 0	8 0	4 0	9	13	1	John W. Short, Kenora, Ontario.
107695	Helen S.	..	Toronto, Ont., 1899	Algoma, Ont. 1899	S.	80 0	16 2	9 5	58	86	17	Robert L. Graham, Little Current, Manitoulin, Ont.
132179	Helen Slater	..	Buckie, 1918	Buckie 1918	W.	88 0	19 2	9 3	48	102	44	×James Slater, 19, Main St., Buckie.

* I.H.P. † Formerly the "Cluthea No. 7." ‡ Turbines. § Depth from top of deck at side amidships to bottom of keel. ‖ Formerly the "Medic." ** Foreign name "Stad Schiedam."
†† Formerly "Our Monica," foreign name "Pierre Francois Deswarte." ‡‡ Foreign name "Sierentz," formerly the "War Cat[illegible]"

Digitized by Google

146055	*Helen West .	..	Banff, 1925 .	Gainsborough, 1919; Remeasured at Fraserburgh 1925	S.	88	2	18	5	9	2	41	96	42	× George West, 57, Gardenstown, Banff.
138758	Helena .		Saint John, N.B., 1918	Collingwood, Ont. 1907	S.	108	8	23	3	14	0	204	299	81	Minister of Public Works for Canada, Ottawa, Ont.
164556	†Helena Margareta	M.K.M.Z	London, 1935 .	Rotterdam . 1915	S.	326	6	48	2	22	9	2068	3310	267	Euxine Shipping Co., Lim., Cunard House, 88, Leadenhall St., London, E.C.3. *Charles C. Bate, same address.*
135519	Helenus.	G.P.Z.Y	Liverpool, 1913 .	Greenock . 1913	S.	455	2	56	2	32	5	4672	7366	835	Ocean Steam Ship Co., Lim., India Buildings, Water St., Liverpool. *Lawrence D. Holt, same address.*
160522	Helford	..	London, 1928 .	Porthleven, Cornwall. 1913	W.	49	3	12	9	6	9	12	24	5	John K. H. Hall, Fleetlands, Fareham, Hants.
164727	Helier 1.	..	London, 1936 .	Tonsberg, 1936	S.	140	0	26	4	13	9	128	357	243	St. Helier Shipowners, Lim., 15, Moorgate, London, E.C.2. *Hans Borge, Tonsberg, Norway.*
164731	Helier 2.	..	London, 1936 .	Oslo, Norway . 1936	S.	130	1	25	9	13	9	121	341	205	St. Helier Shipowners, Lim., 15, Moorgate, London, E.C.2. *Hans Borge, Tonsberg, Norway.*
139573	Helikon	V.P.B.Z	Hong Kong, 1929	Hong Kong . 1917	S.	270	6	40	1	19	4	1220	2036	148	Tai Hing Steamship Co., Lim., 81, Wing Lok St., Hong Kong.
127574	‡Heliopolis	G.Z.J.C	London, 1936 .	Dumbarton . 1909	S.	330	7	41	1	17	1	862	2143	§750	Skenderia Shipping Co., Lim., 61, St. Mary Axe, London, E.C.3. *Achille Anghelatos, 48, Roehampton Close, Roehampton Lane, London, S.W.15.*
113238	Helios .	M.F.W.M	Grimsby, 1903 .	Hull . 1903	S.	115	0	21	5	11	2	78	201	55	Sir Thomas Robinson & Son (Grimsby), Lim., Fish Docks, Grimsby. *Frank W. Robinson, same address.*
137548	Helium .	M.G.L.Y	Liverpool, 1917 .	Selby . 1917	S.	135	2	23	1	9	4	113	301	69	I.C.I. (Alkali) Lim., Imperial Chemical House, Millbank, London, S.W.1. *William H. Needs, Cunard Bldg., Liverpool.*
162725	Helka .	G.C.T.X	London, 1932 .	Rotterdam . 1912	S.	325	9	47	2	22	6	2457	3471	324	Euxine Shipping Co., Lim., Cunard House, 88, Leadenhall St., London, E.C.3. *Charles C. Bate, same address.*
72672	‖Hellen .	..	Victoria, B.C., 1920	Victoria, B.C. . 1887; Rebuilt . 1920	W.	34	1	11	4	4	3	6	11	2	William J. Pourier, Cowichan Lake, B.C.
145565	**Helmond	M.L.G.N	Leith, 1922 .	Flensburg . 1921	S.	210	5	34	2	13	5	581	983	105	Leith, Hull & Hamburg Steam Packet Co., Lim., 16, Bernard St., Leith. *William A. Whitelaw, James D. M. Currie & Rowley F. Scovell, same address.*
145831	††Helmsdale	M.K.V.C	Ipswich, 1921 .	Oulton Broad . 1921	S.	179	2	28	6	11	3	367	717	105	George Couper & Co., Lim., Helmsdale, Sutherland. *Adam M. Couper, Sunnyhill, Helmsdale, Sutherland.*
162092	Helmspey	G.Q.X.R	Cardiff, 1931 .	Sunderland . 1930	S.	401	0	54	5	25	0	2885	4764	424	Strath Steamship Co., Lim., 51, Mount Stuart Square, Cardiff. *Alexander C. Grant, same address.*
148302	Helmstrath	G.S.P.M	Cardiff, 1928 .	Sunderland . 1928	S.	385	6	52	5	23	9	2572	4214	370	Strath Steamship Co., Lim., 51, Mount Stuart Square, Cardiff. *Alexander C. Grant, same address.*
147546	Helmwood	G.C.M.D	London, 1923 .	Barrow . 1923	S.	281	2	40	2	18	8	1278	2156	203	Wm. France Fenwick & Co., Lim., 5, Fenchurch St., London. *Sir George Higgins, C.B.E., same address.*
132960	Helpmate	..	Yarmouth, 1919	Lowestoft . 1912	W.	80	9	18	1	9	0	35	76	20	Great Yarmouth Fisheries, Lim., c/o Messrs. Norford Suffling, Lim., Fish Wharf, Gt. Yarmouth, Norfolk. *Dennis J. George, Fairview, Winterton, Norfolk.*
132655	Helvetia	..	Bombay, 1912 .	Middlesbrough . 1911	S.	56	2	12	7	6	0	12	30	21	Srambikkal M. M. Coya, Calicut, Malabar.
139934	Helvetia	..	Grimsby, 1917 .	Beverley . 1917	S.	120	0	22	5	12	0	102	261	75	Gt. Grimsby & East Coast Steam Fishing Co., Lim., Fish Docks, Grimsby. *Walter W. Butt, Fernlea, Welholme Rd., Grimsby.*
115741	Hematite	M.F.W.W	Glasgow, 1903 .	Bowling . 1903	S.& I.	195	7	30	1	11	2	302	722	98	× William F. Robertson and × John M. Robertson, 45, West Nile St., Glasgow.
143063	‡‡Heminge	G.B.C.P	Newcastle, 1929	West Hartlepool 1919	S.	303	0	43	0	20	8	1466	2499	266	Constants (South Wales) Lim., 11, Billiter Sq., London, E.C.3. *Martin Constant, same address.*

* Foreign name "Bleville," formerly the "Sergius" and "Bluster." † Foreign name "Larenberg." ‡ Foreign name "Picard," formerly the "Duke of Cumberland." § Turbines.
‖ Formerly a sailing vessel. ** Foreign name "Stad Vlaardingen." †† Formerly the "Majorie Mellonie." ‡‡ Formerly the "Rudchester," "Leicester" and "War Currant."

Digitized by Google

Official No.	Name of Ship.	International Code Signal (Visual).	Port and Year of Registry.	Where and When Built.	Material.	Dimensions. Length. ft. 10ths	Breadth. ft. 10ths	Depth of Hold. ft. 10ths	Registered Tonnage. Net Tonnage.	Gross Tonnage.	Horse Power of Engines.	Owner, or Part Owner, and Manager (if recorded). × Signifies *Managing Owner.* Italics signify *Manager.*
148060	Hendon	G.S.K.V	Newcastle, 1924	South Shields . 1924	S.	105 0	25 5	12 7	2	241	108	France Fenwick Tyne & Wear Co., Lim., Mercantile Chambers, Newcastle-on-Tyne. *John E. Dawson, same address.*
162897	Hendren	..	Grimsby, 1935	Selby . 1935	S.	161 0	26 6	14 2	191	441	133	Perihelion Steam Fishing Co., Lim., Fish Docks, Grimsby. *Herbert G. Crampin, same address.*
153707	Heng Chang	..	Shanghai, 1926	Shanghai . 1924	S.	60 6	11 0	6 4	15	35	13	Shanghai Tug & Lighter Co., Lim., 2, French Bund, Shanghai.
155891	Heng Lung	..	Shanghai, 1929	Shanghai . 1928	S.	72 4	13 2	6 0	10	49	*180	Shanghai Tug & Lighter Co., Lim., 2, French Bund, Shanghai.
160648	Hengist	M.P.C.X	Leith, 1928	Dundee . 1928	S.	231 4	33 6	16 0	400	984	173	×William A. Whitelaw & ×James D. M. Currie, 16, Bernard St., Leith. *Rowley F. Scovell, same address.*
105830	Henley	..	London, 1896	Brimscombe . 1896	S.	80 2	13 1	4 0	25	37	13	×John Hy. Salter, Folly Bridge, Oxford.
143907	†Henriette	..	Aberdeen, 1934	Leith . 1918	S.	115 4	22 2	12 1	82	204	57	×David Wood, Rose Tor, Anderson Drive, Aberdeen.
142683	‡Henry Burton	Z.S.B.K	Durban, Natal, 1930	Glasgow . 1918	S.	135 5	29 0	13 6	1	422	116	Railways & Harbours Administration of the Government of the Union of South Africa, Johannesburg.
150837	§Henry C. Daryaw	..	Montreal, Que., 1923	Grand Quevilly, France 1919	S.	219 2	35 0	13 2	694	1265	109	Henry Daryaw, 30, Rideau St., Kingston, Ont.
133793	Henry F. Jelly	..	Port Stanley, Ont., 1915.	Port Stanley, Ont. 1915	W.	59 0	16 5	6 8	21	31	9	Norfolk Fish Co., Lim., Port Dover, Ont.
113243	‖Henry Grattan	E.I.B.Q	Dublin, 1910	Hull . 1903	S.	118 2	21 5	11 2	84	212	60	Dublin Trawling, Ice & Cold Storage Co., Lim., 8, Cardiff Lane, Dublin. *Capt. Patrick Fannon, same address.*
151424	Henry Keswick	V.P.B.T	Hong Kong, 1921	Hong Kong . 1921	S.	165 2	34 0	14 0	53	671	800	Hong Kong & Whampoa Dock Co., Lim., Hung Hom, Kowloon, Hong Kong.
145251	Henry Lancaster.	M.L.B.N	Aberdeen, 1921	Selby . 1919	S.	138 3	23 7	12 7	155	363	87	Aberdeen Mutual & General Marine Insurance Co., Lim., 172, Market St., Aberdeen. *Duncan Rennie, same address.*
111251	**Henry Meakin	..	Geelong, 1906	Renfrew . 1900	S.	139 9	23 1	10 1	177	348	45	Geelong Harbour Trust Commissioners, Geelong, Victoria.
116320	††Henry Stokes	..	Amherstburg, Ont., 1935	Toledo, Ohio . 1891	S.	68 1	14 2	7 7	19	46	20	John E. McQueen, Amherstburg, Ont.
147542	Henry Ward	M.N.B.W	London, 1923	Dalmuir . 1923	S.	260 3	43 2	15 3	781	1438	146	London County Council, The County Hall, London, S.E.1. *John F. Breeze, Chief Engineer's Dept., same address.*
164539	Henry Woodall	M.K.M.D	London, 1935	Hebburn-on-Tyne 1935	S.	177 0	27 6	10 9	270	625	94	Stephenson Clarke and Associated Companies, Lim., 4, St. Dunstan's Alley, London, E.C.3. *Lord Hyndley of Meads, same address.*
164040	Henzada	G.W.Y.B	Glasgow, 1934	Glasgow . 1934	S.	392 7	53 2	24 0	2444	4161	260	British & Burmese Steam Navigation Co., Lim., 95, Bothwell St., Glasgow, C.2. *Robert Galloway, same address.*
124312	Heortnesse	..	Hartlepool, 1911	Aberdeen . 1911	S.	112 7	22 1	11 9	77	198	75	"Hartness" Steam Fishing Co., Lim., Dock St., Hartlepool. *James B. Graham, 3, Albion Terrace, Hartlepool.*
111921	Hepburn	..	Toronto, 1934	Racine, Wis., U.S.A. 1901	W.	50 5	8 6	4 2	10	15	3	Alfred W. Berry, Walker's Point, Ont.
90419	Her Majesty	..	Southampton, 1885	Whiteinch . 1885	I.	185 2	20 1	8 3	131	235	140 Pa.	Southampton, I. of Wight, & South of England Royal Mail Steam Packet Co., Lim., Western Esplanade, Southampton. *Charles C. Sharp, same address.*
148638	Her Majesty's	..	London, 1925	Maidenhead . 1914	W.	78 0	13 4	5 4	29	50	13	×George C. Bond, Sunnyside, Maidenhead Bridge, Berkshire.

149767	Hera	G.K.T.J	London, 1927	Greenock	1912	S.	274	7	51	9	29	0	2900	4774	470	Oil & Molasses Tankers Lim., 10, Mark Lane, London, E.C. *Joseph H. Jacobs, same address.*
139163	*Heraclides	G.P.Y.K	London, 1916	Sunderland	1916	S.	470	0	58	3	29	5	4256	6987	629	British & South American Steam Navigation Co., Lim., 4, St. Mary Axe, London, E.C.3. *Harold J. McCarraher, same address.*
128858	Herald	..	Dublin, 1910	Dublin	1909	S.	146	5	27	0	11	2	117	347	19	London Midland & Scottish Railway Co., Euston Station, London, N.W.1. *Owen G. Roberts, same address.*
124072	Herald	M.C.Q.T	Liverpool, 1907	South Shields	1907	S.	125	3	28	2	13	0	4	367	132	Petroleum Steamship Co., Lim., Britannic House, Finsbury Circus, London, E.C.2. *James R. Robertson, same address.*
84157	Herald of Peace.	..	Liverpool, 1881	Northwich	1877	I.	84	6	19	9	8	2	71	111	27	Salt Union, Lim., Colonial House, Liverpool. *Eustace G. Wickes, same address.*
141574	Herbert Green	C.Y.F.B	Weymouth, N.S., 1920	Gilbert Cove, Digby Co., N.S.	1919	W.	116	0	28	4	10	6	205	283	17	John I. Moulton, Burgeo, Newfoundland.
140106	†Herbert W. Walker	M.K.V.D	Whitehaven, 1935	Plymouth	1921	S.	135	0	23	4	9	9	136	365	67	Wilson Steamship Co., Lim., North Wall, Whitehaven. *Thomas W. Dixon, 17, Earls Road, Whitehaven.*
127966	Herculaneum	M.C.X.R	Liverpool, 1909	Leith	1909	S.	92	5	22	6	12	3	64	172	79	Alexandra Towing Co., Lim., 6, Covent Garden, Water St., Liverpool, 2. *Alexander Bicket, same address.*
122473	Hercule	..	Ottawa, Ont., 1907	Hull, Quebec	1905	W.	39	0	8	6	3	0	10	15	1	Maurice Benard, Astorville, Ontario.
94188	Hercules	..	Brisbane, 1901	Walker-on-Tyne	1900	S.	230	5	39	3	11	0	347	895	‡100	Queensland Government, Brisbane.
130112	Hercules	V.Q.R.B	Colombo, 1933	Dartmouth	1929	S.	150	0	37	2	16	7	328	770	‡196	Walter E. Wait, Secretary Ceylon Government.
99594	Hercules	..	Hull, 1893	Hull	1893	I.	80	6	18	1	9	4	19	82	45	×William P. Robson, 1354, Walker Rd., St. Anthony's, Newcastle-on-Tyne.
113463	Hercules	..	Liverpool, 1901	Port Glasgow	1901	S.	150	6	50	1	9	6	309	652	122	Mersey Docks and Harbour Board, Liverpool. *Thomas L. Norfolk, Dock Office, Liverpool.*
118419	Hercules	..	London, 1904	Canning Town	1903	S.	110	2	44	2	7	8	176	310	24	Port of London Authority, Trinity Square, London, E.C.3. *David J. Owen, same address.*
81919	Hercules	..	Londonderry, 1887	Belfast	1887	I.&S.	200	0	37	6	14	2	413	818	200	Londonderry Port and Harbour Commissioners, Londonderry. *Robert S. Cripps, Harbour Office, Londonderry.*
130648	Hercules	..	Ottawa, 1912	Pembroke, Ont.	1911	S.	33	4	11	6	4	3	9	15	3 Pa.	Upper Ottawa Improvement Co., Lim., Ottawa, Ont.
151800	Hercules	..	Rangoon, 1925	Rangoon	1924	S.	100	0	18	0	6	5	15	96	34	Rangoon Port Commissioners, Rangoon.
65475	Hercules	..	St. John's, N.F.L., 1886.	South Shields	1873	W.	113	4	22	7	11	3	90	216	60	"Hercules" Steam Ship Co., Lim., St. John's, N.F.L.
122217	Hercules	..	Toronto, 1906	Toronto	1906	S.	100	0	23	1	11	6	137	234	65	Dept. of Public Works, Ottawa, Ontario.
107105	Hercules	..	Victoria, B.C., 1898	Nelson, B.C.	1898	W.	79	5	14	8	5	9	44	65	17	B.C. Timber Lands, Lim., Revelstoke, B.C.
109811	§Hercules II.	M.C.V.C	Grimsby, 1898	North Shields	1898	S.	111	8	20	9	11	2	65	165	45	Trawlers (White Sea and Grimsby), Lim., Fish Docks, Grimsby. *James N. Bacon, Westland Corner, 36, Bargate, Grimsby.*
118780	§Hercules IV.	M.G.M.K	Fleetwood, 1912	Beverley	1903	S.	128	3	22	0	12	0	103	261	70	J. Marr & Son., Lim., 228, Dock St., Fleetwood. *Geoffrey E. Marr, "Melrose," Esplanade, Fleetwood.*
152185	Herekino	..	Auckland, 1925	Bowling	1924	S.	140	1	29	1	9	9	185	464	76	Wilsons (N.Z.) Portland Cement Lim., Auckland, N.Z.
138811	Herman Witt	..	Kenora, Ont., 1923	Duluth, Minn.	1903	W.	45	3	11	2	5	0	11	17	3	William Martin, Fort Francis.
127403	Hero	..	Fleetwood, 1919	Dundee	1907	S.	120	0	21	6	11	4	85	226	71	Clifton Steam Trawlers, Lim., Orient Buildings, Station Rd., Fleetwood. *William W. Brierley, same address.*
106028	Hero	..	Glasgow, 1896	Kirkintilloch	1896	I.	66	0	16	3	5	3	33	56	15	J. Hay & Sons, Lim., 45, Renfield St., Glasgow, C.2. *John Hay, same address.*
124376	Hero	..	Inverness, 1907	Portgordon	1906	W.	86	5	18	5	8	8	37	84	34	×George Main, 7, Station St., Burghead, Elgin.
110091	Hero	..	London, 1899	Blackwall	1898	S.	74	6	18	7	10	9	9	83	67	W. J. R. Whitehair, Lim., 15, Seething Lane, London, E.C.3. *Sydney G. Whitehair, same address.*
71798	Hero	..	Melbourne, 1879	Echuca, Victoria	1874	W.	92	2	17	0	6	3	63	82	28 Pa.	Permewan, Wright & Co., Lim., Melbourne, Victoria.
122483	Hero	..	St. John's, N.F.L., 1922	St. Joseph de Levis.	1907	W.	54	3	15	6	5	7	22	32	7	Abraham Winsor, Wesleyville, N.F.L.
101078	Hero	V.J.Q.F	Sydney, N.S.W., 1893 B.C., 1913	South Shields	1892	I.	105	2	19	6	11	2	1	161	70	J. Fenwick & Co., Lim., 19, Bridge St., Sydney, N.S.W.

* Formerly the "Anglo Chilean." † Formerly the "Lighting," "Clyde Firth" and "Elise Mellonie." ‡ B.H.P. § Formerly the "Hercules."

Official No.	Name of Ship.	International Code Signal (Visual).	Port and Year of Registry.	Where and When Built.	Material.	Dimensions. Length.	Dimensions. Breadth.	Dimensions. Depth of Hold.	Registered Tonnage. Net Tonnage.	Registered Tonnage. Gross Tonnage.	Horse Power of Engines.	Owner, or Part Owner, and Manager (if recorded). ×Signifies *Managing Owner*. Italics signify *Manager*.
						ft. 10ths	ft. 10ths	ft. 10ths				
125198	Heroic	V.J.Z.S	Sydney, N.S.W., 1909	South Shields . 1909	S.	125 3	24 2	10 8	2	268	130	J. Fenwick & Co., Lim., 19, Bridge St., Sydney, N.S.W.
125192	Heroine	V.L.C.X	Sydney, N.S.W., 1909	Port Glasgow . 1909	S.	115 1	23 6	10 3	3	207	99	J. Fenwick & Co., Lim., 19, Bridge St., Sydney, N.S.W.
113230	Heron	M.F.M.L	Grimsby, 1909	Hull . 1902 Lengthened . 1909	I.	126 6	21 5	11 2	95	223	60	×Harry A. Baskcomb, Fish Docks, Grimsby.
111342	Heron	..	Plymouth, 1889	Dartmouth . 1885	W.	37 4	7 1	3 3	2	5	3	Reginald F. Yonge, 7, Nelson Gdns., Devonport.
67977	Heron	..	Shanghai, 1887	Govan . 1872	I.	120 1	20 0	8 1	56	141	60	Taku Tug & Lighter Co., Lim., Queen's Rd., Hong Kong.
160759	Heronspool	G.T.B.N	West Hartlepool, 1929	West Hartlepool 1929	S.	421 2	54 2	27 2	3223	5202	529	Pool Shipping Co., Lim., Mercantile Chambers, West Hartlepool. *William Ropner, same address.*
143177	*Heros	V.J.Q.G	Sydney, N.S.W., 1925	Port Glasgow . 1919	S.	135 4	29 0	13 6	2	382	116	J. Fenwick & Co., Lim., Sydney, N.S.W.
137597	Herring Gull	..	Lowestoft, 1919	Oulton Broad . 1917	W.	83 7	19 4	9 9	42	93	33	Herring Fishing Co., Lim., Stanford View, Battery Green Rd., Lowestoft. *Ritson J. Tripp, "The Beeches," Kessingland, Suffolk.*
135082	Herring Searcher.	..	Yarmouth, 1914	Hessle . 1914	S.	87 8	18 7	9 3	42	99	33	×Henry F. J. Eastick, 25, Pier Plain, Gorleston, Suffolk.
144656	†Hertford	G.D.K.P	London, 1922	Vegesack . 1917	S.	520 7	64 2	38 1	6889	10923	‡740	Federal Steam Nav. Co., Lim., 138, Leadenhall St., London, E.C.3. *Allan Hughes, same address.*
164418	Hertfordshire	..	Grimsby, 1936	South Bank-on-Tees. 1936	S.	164 6	27 1	15 1	164	458	99	Rutlandshire Fishing Co., Lim., Fish Dock Rd., Grimsby. *Harry M. Cook, same address.*
160653	§Herwit	M.P.J.B	Leith, 1929	Kiel, Germany . 1904	S.	113 3	26 0	12 6	33	254	86	Leith Salvage & Towage Co., Lim., 2, Commercial St., Leith. *Norman S. Locke, same address.*
143082	‖Hesione	G.B.C.Q	Liverpool, 1921	Hamburg . 1915	S.	361 6	51 2	25 6	2499	4158	300	British and South American Steam Navigation Co., Lim., 4, St. Mary Axe, London, E.C.3. *Harold J. McCarraher, same address.*
144661	**Hesperia	G.D.K.W	Liverpool, 1921	Flensburg . 1919	S.	384 5	52 0	22 5	2380	3895	531	British and South American Steam Navigation Co., Lim., 4, St. Mary Axe, London, E.C.3. *Harold J. McCarraher, same address.*
144694	††Hesperides	G.D.L.R	Liverpool, 1921	Flensburg . 1919	S.	382 4	52 7	22 5	2392	3929	531	British and South American Steam Navigation Co., Lim., 4, St. Mary Axe, London, E.C.3. *Harold J. McCarraher, same address.*
104924	Hesperus	M.Q.W.F	Leith, 1896	Dundee . 1896	S.	175 0	28 1	13 8	235	599	140	Commissioners of Northern Lighthouses, 84, George St., Edinburgh. *James G. Wakelin, same address.*
84975	Hessam	M.C.V.S	Lancaster, 1908	Renfrew . 1908	S.	180 0	34 2	12 2	375	645	80	London Midland & Scottish Railway Co., Euston Station, London, N.W.1. *Owen G. Roberts, same address.*
109500	Hettie	..	Liverpool, 1899	Widnes . 1879	W.	70 5	16 8	8 0	41	75	7	Wadsworth Lighterage & Coaling Co., Lim., Drury Buildings, Drury Lane, Liverpool. *Harold V. Williams, same address.*
148068	Hetton	G.K.Q.D	Newcastle, 1924	Sunderland . 1924	S.	308 0	44 5	20 8	1541	2714	261	Tanfield Steamship Co., Lim., Cathedral Bldgs., Newcastle-on-Tyne. *William B. Nisbet, same address.*
147676	‡‡Hetton Bank	V.L.D.V	Sydney, N.S.W. 1934	Wallsend-on-Tyne 1924	S.	235 1	36 1	15 3	791	1375	120	McIlwraith McEacharn Lim., Melbourne, Australia.
137104	Heugh	..	Hartlepool, 1914	Aberdeen . 1914	S.	115 5	22 1	12 0	78	200	78	"Heugh" Steam Trawling Co., Lim., Hartlepool, Durham. *James B. Graham, 3 Albion Ter., Hartlepool.*
148063	Heworth	G.K.D.Z	Newcastle, 1924	West Hartlepool 1924	S.	334 2	44 5	21 1	1682	2855	350	Tanfield Steamship Co., Lim., Cathedral Bldgs., Dean St., Newcastle-on-Tyne. *William B. Nisbet, same address.*

* Formerly the "St. Erth." † Formerly the "Friesland." ‡ And Turbines. †† Formerly the "Parthia." § Foreign name "Stein." ‡‡ Formerly the "Coralstone." ‖ Formerly the "Itajahy." ** Formerly the "Patria."

Digitized by Google

93589	Hexe	..	Sydney, N.S.W., 1888	Birkenhead, N.S.W.	1885	W.	56	5	14	4	5	2	32	47	12	John Wood Eaton, North Sydney, N.S.W.
111936	Hiawatha	..	Lindsay, Ont., 1902	Lindsay, Ont.	1901	W.	45	6	10	6	4	0	18	22	12 Pa.	Kennedy & Davis Milling Co., Lim., Lindsay, Ontario.
103801	Hiawatha	..	Pictou, N.S., 1904	Pictou, N.S.	1904	W.	51	3	14	6	6	3	34	49	8	Frank J. Allard, Carleton, P.Q.
72983	Hiawatha	..	Sarnia, Ont., 1925	Dresden, Ont.	1874	W.	92	7	20	0	7	6	111	163	150	Norman Trotter, Little Current, Ont.
100768	Hiawatha	..	Toronto, Ont., 1895	Toronto, Ont.	1895	S.	56	0	13	3	6	3	31	46	8	Royal Canadian Yacht Club, Toronto, Ont.
83214	Hiawatha	..	Windsor, N.S., 1882	Hantsport, N.S.	1882	W.	132	3	21	3	8	0	117	230	225	James A. Farquhar, Halifax, N.S.
114209	*Hibernia	M.J.Z.P	Cowes, 1920	Cowes	1902	S.	115	0	17	1	10	3	71	136	46	Capt. Richard Hennessy, "The Manor," Davies St., Berkeley Square, London, W.1.
144969	Hibernia	E.I.B.C	Dublin, 1920	Dumbarton	1920	S.	380	6	45	2	26	2	1405	3467	†1200	London, Midland & Scottish Railway Co., Euston Station, London, N.W.1. *Owen G. Roberts, same address.*
123803	Hibernia	..	Fleetwood, 1919	North Shields	1907	S.	117	5	21	5	11	5	82	216	52	Hewett Fishing Co., Lim, 11, St. Mary at Hill, London, E.C.3. *Robert S. Hewett, same address.*
118022	Hibernia	..	Liverpool, 1908	Northwich	1897	S.	85	0	20	2	9	2	80	128	28	I.C.I. (Alkali), Lim., Northwich, Cheshire. *William H. Needs, Cunard Building, Liverpool.*
89622	Hibernia	M.G.S.R	London, 1924	Holland	1884	I.	107	1	22	1	12	1	26	219	120	William Watkins Lim., Fenton House, 112, Fenchurch St., London, E.C.3. *John S. Watkins, same address.*
142814	Hickorol	..	London, 1918	Dumbarton	1918	S.	210	2	34	7	16	6	451	1176	85	×Secretary of the Admiralty, Whitehall, London, S.W.1.
126973	Hiedra	..	Buckie, 1919	Portgordon	1908	W.	86	3	18	4	8	8	32	78	25	×James Smith, 32, Linn Crescent, Buckie.
139916	Highcliffe	G.K.C.Y	South Shields, 1927	South Shields	1927	S.	363	9	50	5	23	7	2323	3847	372	Cliffe Steamship Co., Lim., Exchange Bldgs., Queen St., Newcastle-on-Tyne, 1. *Raymond Walton, same address.*
98875	‡Highgarth	M.G.J.F	Bristol, 1916	Newport, Mon.	1891	I.	74	5	15	7	8	9	1	70	50	×Anthony W. Forster, 2, Chapel Terrace, Scotswood-on-Tyne.
133072	§Highland Coast.	M.D.T.Q	Liverpool, 1920	Leith	1912	S.	240	0	34	1	16	5	438	1075	147	Coast Lines Lim., London House, 3, New London St., London, E.C.3. *Sir Alfred H. Read, same address.*
131244	Highland Lassie.	..	Inverness, 1910	Inverness	1910	W.	82	0	18	5	8	9	32	78	23	Andrew Finlayson, Senr., 47a, Park St., Nairn. *David Munro, Bank of Scotland Bldgs., Nairn.*
132124	‖Highland Queen	M.D.R.Q	Grimsby, 1912	Hull	1912	S.	195	0	31	1	8	7	217	508	98 Pa.	Redcliffe Shipping Co., Lim., 101, Alfred Gelder St., Hull. *James Dalton, same address.*
137187	Highlander	G.B.M.X	Aberdeen, 1916	Dundee	1916	S.	243	3	34	9	15	2	618	1216	125	Aberdeen, Newcastle and Hull Steam Co., Lim., Aberdeen. *Ralph C. Cowper, 26, East Dock St., Dundee.*
151511	Hikitia	..	Wellington, N.Z., 1927	Paisley	1926	S.	160	1	52	3	11	3	358	746	54	Wellington Harbour Board, Wellington, N.Z. *James Marchbanks, Queen's Wharf Approach, Wellington, N.Z.*
95308	**Hikurangi	..	Auckland, 1923	Newcastle-on-Tyne.	1889	I.	142	0	21	1	9	9	163	287	64	G. H. George & Co., Lim., Auckland, N.Z.
162350	Hilary	G.Q.V.M	Liverpool, 1931	Birkenhead	1931	S.	424	2	56	2	34	2	4350	7403	678	Booth Steamship Co., Lim., Cunard Bldgs., Liverpool. *Jasper Moon, same address.*
162374	Hilbre Island	..	Liverpool, 1933	Birkenhead	1933	S.	331	7	54	2	21	1	1808	3141	403	Mersey Docks & Harbour Board, Dock Office, Pier Head, Liverpool. *Thomas L. Norfolk, same address.*
105670	Hilda	..	Manchester, 1895	South Shields	1895	S.	55	0	12	1	7	4	1	33	18	Manchester Ship Canal Co., Ship Canal House, King Street, Manchester. *Matthew Kissane, same address.*
144158	Hilda Cooper	..	Yarmouth, 1928	Selby	1928	S.	94	3	19	6	10	0	55	127	46	Bloomfields, Lim., South Denes, Gt. Yarmouth. *Neil Mackay, Ocean House, South Denes, Gt. Yarmouth.*
133076	††Hilda Moller	G.Q.N.V	Shanghai, 1933	Port Glasgow	1912	S.	385	5	52	0	26	5	2947	1622	382	Moller Line, Lim., 12, The Bund, Shanghai.
147159	Hilderthorpe	..	Hull, 1924	Liverpool	1915	S.	118	5	16	2	6	8	77	127	12	Lincoln & Hull Water Transport Co., Lim., 196, High Street, Hull. *Timothy Tomlinson, 105, Jalland Street, Hull.*
144432	‡‡Hildina	M.K.F.R	Fleetwood, 1928	South Shields	1918	S.	125	0	23	4	12	6	123	276	§§480	J. Marr & Son, Lim., 228, Dock St., Fleetwood. *Geoffrey E. Marr, Melrose, Esplanade, Fleetwood.*
144452	‖‖Hillfern	G.W.D.K	Belfast, 1933	South Shields	1920	S.	240	0	36	2	19	1	827	1535	174	Bramhall Steamship Co., Lim., Perch Bldgs., Mount Stuart Square, Cardiff. *Claude Angel, Hennerwood, Porthcawl.*

* Formerly the "Belinda," foreign name "Palourde."
** Formerly the "Ringmoor," foreign name "France."
† Turbines.
†† Formerly the "Orator," "Saint Fillans" and "Hawkhead."
‡ Formerly the "Belle of the Usk."
§ Formerly the "Princess Melita."
‖ Formerly the "Brocklesby."
‡‡ Formerly the "Hiddenite," "Cavendish" and "William Leek."
§§ I.H.P.
‖‖ Formerly the "Tyne Bell."

Digitized by Google

Official No.	Name of Ship.	International Code Signal (Visual).	Port and Year of Registry.	Where and When Built.	Material.	Dimensions. Length.		Dimensions. Breadth.		Dimensions. Depth of Hold.		Registered Tonnage. Net Tonnage.	Registered Tonnage. Gross Tonnage.	Horse Power of Engines.	Owner, or Part Owner, and Manager (if recorded). × Signifies *Managing Owner*. Italics signify *Manager*.
						ft.	10ths	ft.	10ths	ft.	10ths				
121178	Hillmeads	..	Launceston, Tas., 1918	JervisBay, N.S.W. 1907	W.	126	4	27	5	8	5	84	206	28	Western District Timber Co., Proprietary Lim., Esplanade, Geelong, Victoria.
132777	*Hillocks	..	Inverness, 1911	Lossiemouth . 1911	W.	88	7	19	1	8	3	33	79	26	× John Mitchell, 13, Dunbar St., Lossiemouth.
97079	Hillsborough	..	Charlottetown, Pr.Ed., Is., 1894	Prince Edward Is. 1894	W.	105	0	25	0	8	4	75	229	31 Pa.	Government of Prince Edward Island, P.E.I.
131503	†Himatangi	V.L.J.M	Sydney, N.S.W. 1936	Ardrossan . 1911	S.	150	3	30	0	8	7	224	479	89	North Wallarah Colliery, Lim., Sydney, N.S.W.
119875	‡Hin-Sang	V.P.D.W	Hong Kong, 1924	West Hartlepool 1905	S.	339	9	48	0	20	8	1885	2929	220	Indo-China Steam Navigation Co., Lim., Victoria, Hong Kong. *Henry Keswick, M.P., 3, Lombard Street, London.*
117985	§Hinba	G.W.J.S	Glasgow, 1928	Falmouth . 1903	S.	105	0	18	3	9	4	54	146	47	× Alexander F. Struthers, 228, Clyde St., Glasgow.
147348	Hinderton	..	Liverpool, 1925	Birkenhead . 1925	S.	150	4	40	9	11	5	181	484	163	Mayor, Aldermen and Burgesses of Birkenhead, Cheshire. *William E. Langshaw, 102, Prenton Rd. West, Birkenhead.*
139256	Hindpool	G.S.L.P	West Hartlepool, 1928	West Hartlepool 1928	S.	405	0	53	5	26	5	3024	4897	505	Pool Shipping Co., Lim., West Hartlepool. *William Ropner, same address.*
142827	Hindustan	G.P.K.Z	Newcastle, 1919	Sunderland . 1919	S.	400	0	52	4	28	5	3242	5217	517	Hindustan Steam Shipping Co., Lim., Exchange Buildings, Newcastle-on-Tyne. *Francis W. C. Common, Brian E. Common, and Lawrence A. Common, same address.*
69016	Hinemoa	Z.M.B.K	Wellington, N.Z., 1885	Cartsdyke . 1876	I.	207	4	25	2	15	2	234	559	150	David W. McKay, Invercargill, N.Z.
126530	HiramRobinson	..	Ottawa, Ont., 1910	Sand Point, Ont., 1910	S.	110	0	23	6	6	7	118	203	38	Upper Ottawa Improvement Co., Lim., Ottawa, Ont.
138908	Hiravati	V.T.C.M	Bombay, 1930	Paisley . 1930	S.	199	7	33	1	10	9	246	580	(a)	Bombay Steam Navigation Co., Lim., 120, Frere Rd., Bombay.
148710	Hirondelle	G.W.D.R	London, 1925	Greenock . 1925	S.	210	7	34	7	12	1	391	893	125	General, Steam Navigation Co., Lim., 15, Trinity Square London, E.C.3. *Percy R. Privett, same address.*
123653	His Majesty	..	London, 1906	Maidenhead . 1906	W.	84	1	14	7	5	9	36	53	9	Joseph Mears Launches and Motors, Lim., 5, Hill St., Richmond, Surrey. *Joseph T Mears, same address.*
147290	Historian	G.K.Y.F	Liverpool, 1924	Scotstoun, . 1924	S.	395	5	52	5	28	0	3156	5074	465	Charente Steam Ship Co., Lim., Mersey Chambers, Liverpool. *Charles Blackburn, same address.*
142132	Ho Chiang	..	Shanghai, 1918	Shanghai . 1918	S.	60	0	11	7	6	5	12	31	18	Lancashire General Investment Co., Lim., 13-16, West Smithfield, London.
139720	Ho Ching	..	Shanghai, 1917	Shanghai . 1916	S.	60	0	11	7	6	5	12	31	18	Lancashire General Investment Co., Lim., 13-16, West Smithfield, London.
139719	Ho Chow	..	Shanghai, 1917	Shanghai . 1916	S.	60	0	11	7	6	5	12	31	18	Lancashire General Investment Co., Lim., 13-16, West Smithfield, London.
161734	Ho Fung	..	Shanghai, 1923	Hankow . 1923	S.	60	0	13	0	4	5	16	41	‖120	Lancashire General Investment Co., Lim., 13-16, West Smithfield, London.
161735	Ho Lan	..	Shanghai, 1923	Hankow . 1923	S.	60	0	13	0	4	5	16	41	‖120	Lancashire General Investment Co., Lim., 13-16, West Smithfield, London.
142174	Ho Lee	..	Shanghai, 1919	Shanghai . 1919	S.	60	0	11	7	6	5	12	31	14	Lancashire General Investment Co., Lim., 13-16, West Smithfield, London.
142131	Ho Ying	..	Shanghai, 1918	Shanghai . 1918	S.	60	0	11	7	6	5	12	31	18	Lancashire General Investment Trust Co., Lim., 13-16, West Smithfield, London.
138074	**Hochelaga	..	Ottawa, 1917	Leith . 1900	S.	192	6	27	6	14	8	427	628	116	Hochelaga Shipping & Towing Co., Lim., 103, Upper Water Street, Halifax, N.S.
105771	††Hock Seng	..	Singapore, 1926	Aberdeen . 1895	S.	260	8	38	2	22	0	1223	1983	300	Thio K. Chuan, 12 & 13, Boat Quay, Singapore.
128872	Hodder	M.D.F.N	Goole, 1910	Newcastle-on-Tyne. 1910	S.	240	2	34	2	15	4	421	1016	330	London Midland & Scottish Railway Co., Euston Station, London, N.W.1. *Owen G. Roberts, same address.*

* Formerly the "Mary Slater." † Formerly the "Coolebar." ‡ Formerly the "Parklands." § Formerly the "Otter." ‖ I.H.P. ** [illegible] name "[illegible]."

128722	Högni		Port Natal, 1920	Christiania	1911	S.	88	7	17	3	12	5	45	127	*400	Sofus M. Pettersen, 69, Prince Alfred St., Durban, Natal.
154079	Hoihow	G.C.T.K	London, 1933	Hongkong	1933	S.	299	7	44	2	23	1	1629	2798	196	China Navigation Co., Lim., 8, Billiter Sq., London, E.C.3. *George W. Swire, same address.*
153548	Hokyuen	..	Hong Kong, 1924	Hong Kong	1923	W.	75	5	17	5	6	9	21	57	24	Green Island Cement Co., Lim., Hong Kong.
132113	†Holborn	M.D.Q.G	Grimsby, 1911	Beverley	1911	S.	135	2	22	7	11	7	128	293	80	Holborn Fishing Co., Lim., Fish Docks, Grimsby. *Harry M. Cook, same address.*
147317	‡Holburn Head	M.N.J.S	Leith, 1930	Aberdeen	1925	S.	160	5	25	2	9	7	220	489	66	A. F. Henry & MacGregor, Lim., 11, Dock Place, Leith. *Alexander F. Henry & John MacGregor, same address.*
145106	Holebourne	..	London, 1920	Dartmouth	1915	S.	48	1	12	0	6	0	8	26	*70	Port of London Authority, Trinity Square, London, E.C.3. *David J. Owen, same address.*
160971	Holka	..	Grimsby, 1929	Hessle	1929	S.	63	5	14	8	7	1	21	46	25	Grimsby Exchange Lim., Fish Docks, Grimsby. *William R. Nocton, same address.*
161553	Hollinside	G.T.K.F	Newcastle, 1930	Sunderland	1930	S.	365	0	52	3	24	2	2467	4172	368	Charlton Steam Shipping Co., Lim., St. Nicholas Chambers, Amen Corner, Newcastle-on-Tyne. *Frederic S. Braithwaite, same address.*
117558	Holly	..	Yarmouth, 1904	North Shields	1904	S.	80	0	18	1	8	3	28	79	22	P. W. Watson & Sons, Lim., 128, St. Peters St., Lowestoft. *Allan H. Watson, 25, Corton Rd., Lowestoft.*
127162	Holly Bank	..	Lowestoft, 1929	Portgordon	1909	W.	86	5	18	6	8	7	33	78	30	× Frederick J. Offord, 51, Beresford Rd., Lowestoft.
137650	§Hollydale	..	Fraserburgh, 1931	Gt. Yarmouth	1919	W.	86	0	19	7	9	7	39	93	42	× John Stephen, Gowanbank, Cairnbulg, Aberdeen.
162410	Holm Cock	M.B.X.W	Liverpool, 1934	Saltney, Chester	1934	S.	95	1	25	1	11	5	..	167	124	× John R. Nicholson, 28, Brunswick St., Liverpool.
127904	‖Holman	M.F.P.K	Newport, Mon, 1935	Leith	1908	S.	92	1	21	1	12	0	3	168	79	Newport Screw Towing Co., Lim., 106, Dock St., Newport, Mon. *Melville G. H. Dunn and Joseph A. H. Dunn, same address.*
147323	**Holmbury	G.L.P.K	Liverpool, 1925	Port Glasgow	1925	S.	385	0	52	0	26	6	2894	4566	489	Alexander Shipping Co., Lim., 4, St. Mary Axe, London, E.C.3. *Edward C. Alexander, same address.*
146275	††Holmdale	Z.M.J.Q	Dunedin, 1922	Dublin	1921	S.	180	0	29	0	10	8	295	681	99	Dunedin Wanganui Shipping Co., Lim., Moray Place, Dunedin, N.Z.
134950	Holme Force	M.P.R.C	Whitehaven, 1930	Goole	1930	S.	216	0	34	2	13	6	645	1216	129	West Coast Shipping Co., Lim., 27, Water St., Liverpool. *William Kennaugh, same address.*
149476	Holmelea	G.S.N.Q	Newcastle, 1928	Sunderland	1928	S.	365	0	51	5	25	1	2535	4223	375	Cliffside Shipping Co., Lim., 28/30, Mosley St., Newcastle-on-Tyne. *John W. Morrison, Snow Green, Shotley Bridge, Co. Durham, and Wilfred Reay-Smith, Green Rising, Riding Mill, Northumberland.*
144938	‡‡Holmlea	Z.M.D.F	Wellington, N.Z., 1936	Goole	1921	S.	165	0	27	1	10	7	251	555	85	Holm Shipping Co., Lim., Johnston St., Wellington, N.Z. *Sydney Holm, same address.*
149372	Holmpark	G.M.Z.N	Greenock, 1927	Port Glasgow	1927	S.	423	5	56	0	28	8	3685	5780	274	Denholm Line Steamers, Lim., 37, Renfield St., Glasgow. *John Denholm, Sugar Exchange, Greenock.*
127602	Holmsgarth	..	Lowestoft, 1908	Oulton Broad	1908	W.	84	8	19	0	9	4	38	85	20	× Mrs. Helen B. Buchan, 91, Queen St., Peterhead.
161556	Holmside	G.Q.W.T	Newcastle, 1930	Blyth	1930	S.	338	0	48	0	22	4	2038	3433	298	Burnett Steamship Co., Lim., Milburn House, Newcastle-on-Tyne. *John W. Burnett, same address & Percy E. Nicholson, 26, Ivanhoe, Monkseaton, Northumberland.*
106630	§§Holyhead	M.Q.Z.P	Maryport, 1933	Bill Quay-on-Tyne.	1898	S.	112	0	20	0	9	0	81	196	50	× Alexander Dempsey, 7, High St., Maryport, Cumberland.
136013	Holyrood	..	Grimsby, 1914	Selby	1914	S.	115	2	21	6	11	5	96	210	66	Queen Steam Fishing Co., Lim., Fish Docks, Great Grimsby. *Charles A. Osborne, same address.*
149450	Holystone	G.M.B.C	Newcastle, 1927	Sunderland	1927	S.	397	4	54	0	28	6	3336	5462	332	Northumbrian Shipping Co., Lim., Exchange Bldgs., Newcastle-on-Tyne. *Francis W. C. Common, Brian E. Common and Lawrence A. Common, same address.*
113024	Home	V.O.B.G	St. John's, N.F.L., 1900.	Pointhouse	1900	S.	154	7	25	1	12	6	200	439	99	Minister of Finance & Customs for the Government of the Dominion of Newfoundland, St. John's, N.F.L.
132141	Home Friend	..	Banff, 1931	Findochty	1911	W.	87	8	18	6	9	1	38	89	24	William McKay, 46, Sandend, Portsoy, Banffshire. *Alexander McKay, 14½, Sandend, Portsoy.*

* I.H.P. † Formerly the "Houbara." ‡ Formerly the "Ribblemere." § Formerly the "Maviston." ‖ Formerly the "Hornby." ** Formerly the "Wirral." †† Formerly the "Kylebeg." ‡‡ Formerly the "Parera." §§ Formerly the "Elswick."

Digitized by Google

Official No.	Name of Ship.	International Code Signal (Visual).	Port and Year of Registry.	Where and When Built.	Material.	Length. ft. 10ths	Breadth. ft. 10ths	Depth of Hold. ft. 10ths	Net Tonnage.	Gross Tonnage.	Horse Power of Engines.	Owner, or Part Owner, and Manager (if recorded). ×Signifies *Managing Owner*. Italics signify *Manager*.
97001	Home Rule	..	Amherstburg, Ont., 1920.	Thorold, Ont. 1890	W.	74 9	17 0	9 4	45	81	50	Simon K. Fraser, Amherstburg, Ont.
141900	Homefield	G.R.Z.S	Glasgow, 1919	Sunderland 1919	S.	400 0	52 4	28 5	3228	5324	517	British India Steam Navigation Co., Lim., 122, Leadenhall St., London, E.C.3. *Hon. Alexander Shaw, same address.*
148688	Homefire	M.N.K.Y	London, 1925	Sunderland 1925	S.	225 0	36 0	15 3	675	1262	156	Gas Light & Coke Co., 84, Horseferry Rd., London. *Ralph S. Clarke, 4, St. Dunstan's Alley, London, E.C.3*
144906	Homeford	Z.S.J.T	Durban, S.A., 1927	South Bank 1918	S.	175 4	30 0	15 7	287	629	94	Smith Coasters (Proprietary) Lim., 301, Smith St., Durban, S.A.
127611	Homeland	..	Lowestoft, 1908	Lowestoft 1908	W.	84 4	18 6	9 2	39	83	30	Peacock & Co. (Lowestoft), Lim., 3, Herring Market, Lowestoft. *Frederick E. Beane, 58, Pakefield Rd., Lowestoft.*
135728	Homer	M.F.V.R	Ardrossan, 1915	Ardrossan 1915	S.	95 3	22 1	10 9	10	157	95	Lawson-Batey Tugs, Lim., 15, Thrift St., South Shields. *Joseph Lawson, same address.*
146513	*Homeric	G.D.L.J	Liverpool, 1922	Danzig 1922	S.	751 0	83 3	48 6	16978	34351	†28000	Cunard White Star Lim., Cunard Bldg., Liverpool. *Arthur B. Cauty, same address.*
148100	Homeside	G.K.X.B	Newcastle, 1924	Sunderland 1924	S.	384 0	52 2	26 5	2859	4617	406	Charlton Steam Shipping Co., Lim., St. Nicholas Chambers, Amen Corner, Newcastle-on-Tyne. *Frederick S. Braithwaite, same address.*
147785	Homewood	M.N.S.J	Middlesbrough, 1927	Workington 1926	S.	188 3	30 2	12 4	426	870	99	Joseph Constantine Steamship Line, Lim., Maritime Buildings, Middlesbrough. *Robert A. Constantine & William W. Constantine, same address.*
137617	‡Homocea	..	Lowestoft, 1930	Aberdeen 1919	S.	86 2	18 5	9 2	41	98	42	×William Barnard, 196, Denmark Rd., Lowestoft.
163468	§Hondene	..	London, 1934	Vlaardingen, Holland. 1919	S.	133 3	24 1	11 2	185	400	35	×John E. P. Hocken, 15, Lime St., London, E.C.3.
132132	Hondo	M.D.S.F	Grimsby, 1912	Selby 1912	S.	119 2	22 0	11 5	118	229	66	Diamonds Steam Fishing Co., Lim., Fish Docks, Grimsby. *Henry G. Hopwood, same address.*
119605	Honey Bee	..	Kirkcaldy, 1923	Aberdeen 1905	S	82 2	18 6	8 7	31	84	32	David Reekie, 30, George's Terrace, St. Monance, Fife. *John T. Graham, Thordisa, Anstruther.*
132148	Honeydew	..	Buckie, 1911	Govan 1911	S.	87 5	18 5	8 5	36	99	40	×Joseph Cowie, 3, Cluny Terrace, Buckie, Banffshire.
111499	Honfleur	..	Quebec, 1900	St. Henri de Taillon. 1900	W.	38 5	10 2	4 9	13	19	3	Charles Potvin, St. Jerome, Saguenay, Quebec.
150127	Hong Cheang	..	Singapore, 1920	Singapore 1920	W.	83 0	17 7	7 4	32	70	†140	Ho Hong Steamship Co. (1932), Lim., 61, Chulia St., Singapore.
142385	‖Hong Kheng	V.P.K.F	Singapore, 1928	Hamburg 1903	S.	415 8	50 4	28 1	3975	6167	515	Ho Hong Steamship Co. (1932), Lim., 61, Chulia St., Singapore.
103897	Hong Kong	..	New Westminster, B.C., 1897.	New Westminster, B.C. 1897	W.	59 2	12 2	5 4	25	36	4	Frederick W. Fearman, 2005, Comox Street, Vancouver, B.C.
154226	Hong Kwong	..	Singapore, 1927	Hong Kong 1927	S.	115 0	22 1	**8 8	74	207	39	Ho Hong Steamship Co. (1932), Lim., 61, Chulia St., Singapore.
123658	††Hong Peng	V.P.N.X	Singapore, 1925	Middlesbrough 1899	S.	370 1	46 1	22 8	2525	4055	340	Ho Hong Steamship Co., (1932), Lim., 61, Chulia St., Singapore.
133505	‡‡Hong Siang	V.S.R.W	Singapore, 1936	Newcastle 1912	S.	360 2	50 1	31 6	2274	3907	550	Ho Hong Steamship Co., (1932), Lim., 61, Chulia St., Singapore.
148306	Honjo	..	Cardiff, 1928	South Bank-on-Tees. 1928	S.	129 4	24 0	13 2	116	308	99	Neale & West, Lim., Wharf St., Cardiff. *Morley H. Neale and Joshua S. Neale, same address.*
133311	Honor	..	Fraserburgh, 1925	Peterhead 1913	W.	80 5	18 6	9 3	30	72	24	×William Third, Senr., 126, Cairnbulg, Aberdeenshire.
162066	Honora Evelyn	..	Fleetwood, 1931	Oulton Broad, Lowestoft. 1918	W.	87 7	20 0	10 0	42	100	34	Boston Deep Sea Fishing & Ice Co., Lim., 228, Dock St., Fleetwood. *Basil A. Parkes, "Wellvale," Warbreck Hill Rd., Blackpool.*

* Foreign name "Columbus." † I.H.P. ‡ Foreign name "Ni-Tu." § Foreign name "Condor." ‖ Formerly the "Ling Nam" and "Field Marshal" foreign name "Feldmarschall"
** Depth from top of beam amidships to top of keel. †† Foreign name "Bloomfontein" and formerly the "[illegible]"

123265 143791	*Honoria . †Hood .	M.F.R.Y M.J.W.F	Grimsby 1920 . Aberdeen, 1934.	Beverley . Leith .	1906 1918	S. S.	108 115	5 4	21 22	6 2	11 12	6 1	68 78	173 203	45 57	× Isaac Bunch, "Sackville," Weelsby Road, Grimsby × John Craig, North Esplanade East, Aberdeen.
160408	Hooiberg .	G.N.S.T	London, 1928 .	Belfast .	1928	S.	305	7	50	2	14	3	1244	2395	196	Lago Shipping Co., Lim., 21, Bury Street, London, E.C.3. *Hon. Andrew A. M. Weir, same address.*
147515	Hookwood .	M.L.P.F	Dover, 1932 .	Haverton Hill-on-Tees.	1923	S.	244	8	38	0	17	5	926	1537	120	Hookwood Steamships Co., Lim., 60, Castle St., Dover, Kent. *Henry T. Hawksfield, same address.*
114748	Hop Sang .	V.P.F.D	Hong Kong, 1924 .	Govan .	1901	S	290	0	42	0	22	5	1359	2149	263	Indo-China Steam Nav. Co., Lim., Victoria, Hong Kong. *Henry Keswick, 3, Lombard St., London.*
106367	Hope .	..	Alloa, 1905 .	Alloa .	1905	S.	63	0	23	1	4	9	26	57	20	×Peter C. McLeod, 57, Grange Road, Alloa, Clackmannanshire.
119607	Hope .	..	Peterhead, 1906 .	Aberdeen .	1906	S.	86	0	18	6	8	8	33	90	31	×Wm. Strachan, 71, Windmill St., Peterhead.
103144	Hope .	..	Quebec, 1894 .	Quebec .	1893	W.	44	6	11	0	4	2	7	19	16	Moncalm Towing Co., Lim., Louise Embankment, Quebec.
110316	Hope .	..	Ramsgate, 1902 .	Paisley .	1901	S.	125	1	26	1	10	0	143	237	37	×Richard G. Odell, "Cliff Edge," Royal Esplanade, Westbrook, Margate, Kent.
71252	Hope .	..	Windsor, Ont., 1875 .	Detroit, U.S.A. .	1870	W.	95	0	25	0	8	2	116	170	150	Buffalo & Fort Erie Ferry & Railway Co., Fort Erie, Ont.
161539	Hopecrag .	G.K.J.T	Newcastle, 1929	Sunderland .	1929	S.	364	5	50	7	24	4	2457	4007	338	Hopemount Shipping Co., Lim., Collingwood Bldgs., Collingwood St., Newcastle-on-Tyne. *Leslie Mann, same address.*
161545	Hopedene .	G.K.V.W	Newcastle, 1929	Sunderland .	1929	S.	364	5	50	7	24	4	2457	4010	338	Hopemount Shipping Co., Lim., Collingwood Bldgs., Collingwood St., Newcastle-on-Tyne. *Leslie Mann, same address.*
125933	Hopeful .	..	Peterhead, 1907 .	Govan .	1907	S.	86	2	18	5	9	1	35	94	30	Richard Irvin & Sons, Lim., North Shields. *Sir John H. Irvin, K.B.E., Albert Quay, Aberdeen.*
161592	Hopestar .	G.Y.R.L	Newcastle, 1936.	Wallsend-on-Tyne.	1936	S.	416	8	57	4	27	0	3192	5267	‡400	Wallsend Shipping Co., Lim., Collingwood Bldgs., Collingwood St., Newcastle-on-Tyne. *Leslie Mann, "Feniton," Graham Park Rd., Gosforth, Northumberland.*
147326	§Hopetor .	G.L.P.D.	Newcastle, 1932.	Scotstoun, Glasgow.	1925	S.	411	8	55	4	26	3	3099	4980	505	Hopemount Shipping Co., Lim., Collingwood Bldgs., Newcastle-on-Tyne. *Leslie Mann, same address.*
105693	Hopetoun .	..	Hobart, Tas., 1902 .	Port Cygnet, Tas.	1902	W.	100	8	18	5	6	4	55	80	12	Huon Channel & Peninsula Steamship Co., Proprietary Lim., Hobart, Tasmania.
91464	Hopewell .	V.G.Q.J	Maryborough, 1900 .	Paisley .	1900	S.	145	0	24	1	8	3	135	337	65	Hopewell Steam Shipping Co., Lim., Maryborough, Queensland.
130294	Hopkins .	..	Victoria, B.C., 1926 .	Howe Sound, B.C.	1910	W.	61	6	17	6	8	0	42	62	14	Island Tug & Barge Co., Lim., Foot Fort Street, Victoria, B.C.
148900	Hopper, No. 1	..	Glasgow, 1926 .	Renfrew .	1926	S.	202	2	35	6	15	0	352	908	146	Trustees of the Clyde Navigation, 16, Robertson Street, Glasgow, C. 2. *John Wilson, same address.*
119062	Hopper, No. 2	..	Glasgow, 1903 .	Paisley .	1903	S.	199	5	35	1	14	8	331	830	155	Trustees of the Clyde Navigation, 16, Robertson St., Glasgow. C. 2. *John Wilson, same address.*
112603	Hopper, No. 2	..	Preston, 1900 .	Renfrew .	1892	I.	131	3	25	1	9	2	147	267	60	The Mayor, Aldermen, and Burgesses of the Borough of Preston, Town Hall, Preston, Lancs. *James Barron, Dock Office, Preston.*
148920	Hopper, No. 3	..	Glasgow, 1926 .	Renfrew .	1926	S.	202	2	35	6	15	0	352	908	146	Trustees of the Clyde Navigation, 16, Robertson Street, Glasgow, C. 2. *John Wilson, same address.*
119964	(Hopper) No. 4	..	Cardiff, 1905 .	Hebburn-on-Tyne.	1904	S.	140	0	33	2	12	4	212	515	79	Llanelly Harbour Trust, Llanelly. *Joe Winterbottom, Harbour Office, Llanelly.*
132994	Hopper, No. 4	..	Glasgow, 1911 .	Renfrew .	1911	S.	200	2	35	1	14	8	333	842	173	Trustees of the Clyde Navigation, 16, Robertson Street, Glasgow. C. 2. *John Wilson, same address.*
112606	Hopper, No. 4	..	Preston, 1900 .	Leith .	1891	I.	130	0	24	4	9	0	115	256	40	The Mayor, Aldermen, and Burgesses of the Borough of Preston, Preston, Lancs. *James Barron, Dock Office, Preston.*

* Formerly the "Gonzalo." † Formerly the "George Hodges." ‡ Turbines. § Formerly the "Prunus" and "City of Stockholm."

Official No.	Name of Ship.	International Code Signal (Visual).	Port and Year of Registry.	Where and When Built.	Material.	Dimensions. Length.	Dimensions. Breadth.	Dimensions. Depth of Hold.	Registered Tonnage. Net Tonnage.	Registered Tonnage. Gross Tonnage.	Horse Power of Engines.	Owner, or Part Owner, and Manager (if recorded). ×Signifies *Managing Owner*. Italics signify *Manager*.
						ft. 10ths	ft. 10ths	ft. 10ths				
121306	Hopper, No. 5	..	Glasgow, 1906	Paisley . . 1906	S.	199 7	35 1	14 8	328	831	155	Trustees of the Clyde Navigation, 16, Robertson Street, Glasgow. C. 2. *John Wilson, same address.*
112607	Hopper, No. 5	..	Preston, 1900	Leith . . 1891	I.	130 0	24 4	9 0	115	256	40	The Mayor, Aldermen, and Burgesses of the Borough of Preston, Preston, Lancs. *James Barron, Dock Office, Preston, Lancs.*
119069	*Hopper, No. 6	..	Glasgow, 1903	Paisley . . 1903	S.	199 5	35 1	14 8	340	830	155	Trustees of the Clyde Navigation, 16, Robertson St., Glasgow. C. 2. *John Wilson, same address.*
112604	Hopper, No. 6	..	Preston, 1900	Renfrew . . 1891	I.	131 2	25 1	9 2	106	255	63	The Mayor, Aldermen, and Burgesses of the Borough of Preston, Preston, Lancs. *James Barron, Dock Office, Preston.*
133012	Hopper, No. 7	..	Glasgow, 1912	Renfrew . . 1911	S.	200 2	35 1	14 8	333	842	173	Trustees of the Clyde Navigation, 16, Robertson Street, Glasgow. C. 2. *John Wilson, same address.*
138889	Hopper, No. 7	..	Preston, 1917	Renfrew . . 1891	I.	130 6	24 8	9 0	97	249	63	The Mayor, Aldermen, and Burgesses of the Borough of Preston. *James Barron, Dock Office, Preston.*
133037	Hopper, No. 8	..	Glasgow, 1912	Renfrew . . 1912	S.	200 3	35 1	14 8	333	842	173	Trustees of the Clyde Navigation, 16, Robertson Street, Glasgow. C. 2. *John Wilson, same address.*
161953	Hopper, No. 9	..	Glasgow, 1931	Paisley . . 1931	S.	170 0	33 1	14 7	272	671	116	Trustees of the Clyde Navigation, 16 Robertson Street, Glasgow, C. 2. *John Wilson, same address.*
133055	Hopper, No. 10	..	Glasgow, 1912	Renfrew . . 1912	S.	200 3	35 1	14 8	333	842	173	Trustees of the Clyde Navigation, 16, Robertson Street, Glasgow. C. 2. *John Wilson, same address.*
89985	Hopper, No. 18	..	Glasgow, 1884	Port Glasgow . 1877	I.	150 0	26 2	11 6	168	322	65	John Brown & Co., Lim., Savile St., Sheffield. *Sir Thomas Bell, K.B.E., Shipbuilding Yard, Clydebank.*
102609	†Hopper, No. 20	..	Glasgow, 1923	Paisley . . 1893	S.	200 0	35 0	14 8	368	849	160	Trustees of the Clyde Navigation, 16, Robertson St., Glasgow C. 2. *John Wilson, same address.*
102616	Hopper, No. 22	..	Glasgow, 1893	Renfrew . . 1893	S.	200 0	35 1	14 8	420	874	160	Trustees of the Clyde Navigation, 16, Robertson Street, Glasgow. C. 2. *John Wilson, same address.*
119102	Hopper, No. 24	..	Glasgow, 1904	Paisley . . 1904	S.	199 5	35 1	14 8	331	830	155	Trustees of the Clyde Navigation, 16, Robertson Street, Glasgow. C. 2. *John Wilson, same address.*
115178	Horace . .	M.C.B.Q	Newport, Mon., 1904	Garston . . 1904	S.	90 3	20 1	10 4	—	141	75	Great Western Railway Co., Paddington Station, London, W. 2. *Sir James Milne, same address.*
133623	‡Horace E. Nutten.	..	Aberdeen, 1913	Aberdeen . . 1913	S.	115 3	22 1	12 2	81	209	74	×Horace E. Nutten, "Northfleet," 6, Granville Place, Aberdeen.
123239	Horatio .	..	Hull, 1923	Govan . . 1906	S.	109 0	21 4	11 2	67	174	45	×Colin H. Brand, Docks, Milford Haven.
133583	Horden .	G.S.D.N	Newcastle, 1916	Bill Quay-on-Tyne. 1916	S.	321 0	43 2	19 5	1607	2677	329	Tynedale Steam Shipping Co., Lim., Maritime Buildings, Newcastle-on-Tyne. *George Marshall & David M. Kirsop, same address.*
164298	Hornby. .	M.L.Q.L	Liverpool, 1936	Selby . . 1936	S.	95 2	25 1	12 4	Nil	201	121	Alexandra Towing Co., Lim., 6, Covent Garden, Liverpool. *Alexander Bicket, same address.*
143340	Hornchurch .	G.C.D.L	London, 1919	Sunderland . 1919	S.	280 0	40 5	18 5	1250	2162	179	Hudson Steamship Co., Lim., 8, Lloyds Avenue, London, E.C. 3. *Herbert E. Ingle, same address.*

* Formerly the "Bevash." † Formerly the "[illegible]"

Digitized by Google

70720	Hornet	..	London, 1875	Millwall	1875	I.	60	2	13	1	7	0	17	39	20	Aden Coal Co., Lim., 3, Fenchurch Avenue, London. *Francis T. Lynch-Blosse, same address.*
95483	Hornet	..	London, 1888	Blackwall	1880	I.	61	5	14	2	7	0	3	30	25	Gaselee & Son, Lim., 20, St. Dunstan's Hill, London, E.C.3 *Herbert S. Gaselee, same address.*
87135	Hornet	..	Sunderland, 1920	Blackwall	1883	I.	78	7	14	1	7	1	42	62	20	Pease & Partners, Lim., 92, Northgate, Darlington, Durham. *Horace G. W. Debenham, Rye Hill, Great Ayton, Yorks.*
110761	Hornsea	M.F.J.G	Hull, 1900	Hull	1900	I.	148	7	22	8	11	2	126	305	85	Hull Steam Fishing & Ice Co., Lim., Hull. *Charles H. Emerson, St. Andrew's Dock, Hull.*
132757	Hororata	G.L.Y.P	Plymouth, 1914	Dumbarton	1914	S.	511	1	64	2	32	0	5291	9178	709	New Zealand Shipping Co., Lim., 138, Leadenhall St., London. *Charles J. Cowan, same address.*
160651	Horsa	M.P.F.J	Leith, 1928	Leith	1928	S.	231	4	35	6	16	0	392	979	173	John A. McDonald, 16, Bernard St., Leith. *William A. Whitelaw, James D. M. Currie & Rowley F. Scovell, same address.*
161354	Horseferry	M.P.Q.V	London, 1930	Sunderland	1930	S.	217	0	32	0	13	5	496	951	115	Gas Light & Coke Co., 84, Horseferry Rd., London, S.W.1. *Sir John S. Hindley, Bt., 4, St. Dunstan's Alley, London, E.C.3.*
148129	Horsley	G.L.K.R	London, 1935	South Bank-on-Tees.	1925	S.	280	0	41	6	20	1	1244	2143	228	Elisabeth Shipping Lim., Camomile Street Chambers, 36, Camomile St., London, E.C.3. *Abraham C. Lensen, same address.*
164707	Horsted	G.Z.C.N	London, 1936	Burntisland	1936	S.	256	0	37	5	16	4	932	1670	197	Stephenson Clarke & Associated Companies, Lim., 4, St. Dunstan's Alley, London, E.C.3. *Lord Hyndley of Meads, same address.*
125066	*Hortensia	M.C.R.D	Grimsby, 1907	Dundee	1907	S.	120	5	22	1	12	3	118	244	76	×Charles Dobson, Fish Docks, Grimsby.
116369	Horton	..	Goderich, Ont., 1906	Goderich	1906	W.	72	0	16	1	8	5	45	66	24	Wm. Marlton, Goderich, Ontario.
146539	Hosang	V.P.C.B	Hong Kong, 1924	Londonderry	1922	S.	411	0	53	8	35	6	3293	5698	460	Indo-China Steam Navigation Co., Lim., Hong Kong. *Major Henry Keswick, 8, Lombard St., London, E.C.3.*
149242	Hosanna	..	Lowestoft, 1930	Oulton Broad	1930	S.	96	3	20	6	9	8	62	132	†280	×Albert E. Beamish, Cecil House, Lowestoft.
149286	‡Hotspur	..	Southampton, 1927	E. Cowes, Isle of Wight.	1927	S.	80	0	18	0	5	6	24	56	135	General Estates Co., Lim., Walpole Chambers, Bond Street, Ealing, London, W.5. *James Roberts, Pier Office, Hythe, Southampton.*
118629	Houghton	..	Newcastle, 1904	South Shields	1904	I.	96	0	20	0	9	7	12	133	75 Pa.	Lambton, Hetton & Joicey Collieries, Lim., Newcastle-on-Tyne. *William B. Nisbet, Cathedral Buildings, Dean St., Newcastle-on-Tyne.*
143298	§Housatonic	G.C.D.N	London, 1919	Port Glasgow	1919	S.	400	3	52	2	28	4	3425	5559	517	Anglo-American Oil Co., Lim., 36, Queen Anne's Gate, London, S.W.1. *Frederic J. Wolfe, same address.*
133629	‖Hove	M.D.Y.W	London, 1917	Ardrossan	1913	S.	155	8	25	2	10	8	170	435	75	×John W. Coppack, "Westfield," Connah's Quay, Flint.
153916	**Hovell	..	Melbourne, 1926	Ywyndrecht, Holland.	1918	S.	61	7	14	8	7	7	—	46	22	Melbourne Harbour Trust Commissioners, Market St., Melbourne.
131072	Howker	..	Halifax, N.S., 1913	Tancock, N.S.	1912	W.	41	0	11	3	5	9	12	13	1	Neville Sons, Lim., 119, Lower Water St., Halifax, N.S.
146304	Howra	G.F.S.J	Glasgow, 1922	Walker-on-Tyne	1922	S.	412	2	55	8	34	7	4096	6709	547	British India Steam Nav. Co., Lim., 122, Leadenhall St., E.C.3. *Hon. Alexander Shaw, same address.*
156204	Howth	..	Dublin, 1931	Dublin	1931	S.	80	0	17	1	6	7	47	81	12	Arthur Guinness, Son & Co., Lim., St. James's Gate Brewery, Dublin. *William E. F. Manning, same address.*
102478	Hoy Head	..	Kirkwall, 1896	Rutherglen	1896	I.	71	6	14	4	7	1	21	50	16	×Robert Towers, Graham Place, Stromness, Orkney.
164253	Hoyle	..	Liverpool, 1935	Birkenhead	1935	S.	331	7	54	2	21	1	1806	3138	403	Mersey Docks & Harbour Board, Dock Office, Pierhead, Liverpool. *Thomas L. Norfolk, same address.*
153701	Hsin Carolina	..	Shanghai, 1926	Shanghai	1926	S.	56	0	13	0	6	4	12	31	13	British American Tobacco Co., Lim., Westminster House, 7, Millbank, London, S.W.1.
151748	††Hsin ChangWo	..	Shanghai, 1923	Shanghai	1923	S.	147	1	28	0	7	8	242	582	40	Indo-China Steam Nav. Co., Lim., Hongkong.
158082	Hsin Fuhle	..	Shanghai, 1935	Shanghai	1935	S.	90	8	22	2	11	0	16	184	95	Shanghai Tug & Lighter Co., Lim., 3, French Bund, Shanghai.
72897	Hsin Hui Tung	..	Shanghai, 1901	Shanghai	1899	W.	51	0	9	8	3	8	8	21	6	Joseph Morgan, Shanghai.

* Formerly the "Conquest." † B.H.P. ‡ Formerly a motor vessel. § Formerly "War Dogra." ‖ Formerly the "Collairnie." ** Foreign name "H. A. M. No. 73." †† Formerly the "King Wo."

Digitized by Google

Official No.	Name of Ship.	International Code Signal (Visual).	Port and Year of Registry.	Where and When Built.		Material.	Dimensions. Length. ft. 10ths	Breadth. ft. 10ths	Depth of Hold. ft. 10ths	Registered Tonnage. Net Tonnage.	Gross Tonnage.	Horse Power of Engines.	Owner, or Part Owner, and Manager (if recorded). × Signifies *Managing Owner.* Italics signify *Manager.*
139558	Hsin Shameen	..	Hong Kong, 1916	Hong Kong	1916	W.	63 8	13 1	7 2	26	38	50	China Navigation Co., Lim., 8, Billiter Square, London, E.C.
155840	Hsin Yangtse	..	Shanghai, 1927	Shanghai	1927	S.	180 8	34 0	15 2	341	921	145	Shanghai Pilot Boat Co. (1928), Lim., 26, The Bund, Shanghai.
156073	Hua Tong	V.S.N.Q	Singapore, 1927	Hong Kong	1927	S.	139 6	26 2	*8 9	110	280	58	Hua Khiow Steamship Co. (1932), Lim., Ocean Building, Singapore.
145131	Hubbastone	M.K.L.F	London, 1921	Bideford	1921	S.	190 0	30 1	12 5	431	873	84	Sand R. Steamships, Lim., New Dock Rd., Llanelly. *Joseph Rolfe & Thomas Stone, same address.*
162877	Huddersfield Town.	..	Grimsby, 1933	South Bank-on-Tees.	1933	S.	155 0	26 4	12 2	151	399	99	Consolidated Fisheries, Lim., Auckland Rd., Fish Docks, Grimsby. *Sir John D. Marsden, Bt., same address.*
107783	Hudson	..	Ottawa, Ont., 1899	Barry's Bay, Ont.	1899	W.	73 5	17 0	8 3	37	45	60Pa.	Henry E. Hudson, Combermere, co. Renfrew, Ontario.
134249	Hudson Bay Terminals Lighter No. 2.	..	Toronto, 1914	Toronto	1914	S.	122 0	21 5	9 0	129	268	19	Minister of Railways and Canals for Canada, Ottawa, Ont.
124696	†Hugelia	M.C.S.N	Grimsby, 1917	Goole	1906	S.	130 0	22 6	12 1	109	278	76	×Thomas W. Baskcomb, Nunsfield, Bargate, Grimsby.
122582	Hugh D.	..	St. John's, N.F.L., 1921	Shelbourne, N.S.	1908	W.	80 0	18 0	7 6	32	71	24	St. John's Steam Tug Co., Lim., St. John's, N.F.L.
122558	Hugh Stalker	..	Collingwood, Ont., 1911	Collingwood, Ont.	1910	W.	72 3	15 7	6 3	29	43	11	George Marron, Owen Sound, Ont.
119086	Hugo	..	Glasgow, 1904	Dumbarton	1903	S.	100 7	22 6	6 2	46	92	8	Irrawaddy Flotilla Co., Lim., 95, Bothwell St., Glasgow, C.2. *Robert Galloway, same address.*
151587	‡Huguenot	C.Y.J.R	Midland, Ont., 1923	Cleveland, Ohio / Rebuilt, Collingwood, Ont.	1890 / 1923	S.	326 0	40 0	21 2	1538	2723	191	Canada Steamship Lines, Lim., 9, Victoria Square, Montreal.
109068	Hull	..	Hull, 1898	South Shields	1898	S.	84 0	18 6	9 3	9	94	45	×James H. Lamey, 1, Esplanade, New Ferry, Chester.
124752	Hull	M.C.Q.B	Hull, 1907	Dundee	1907	S.	255 7	36 2	14 8	451	1132	195	Wilsons and North Eastern Railway Shipping Co., Lim., Commercial Rd., Hull. *Herbert W. R. Ogram, 204, Marlborough Avenue, Hull.*
139812	§Hull Trader	M.N.J.G	London, 1925	South Shields	1917	S.	178 2	30 0	13 1	297	717	98	Free Trade Wharf Co., Lim., 43, Broad St., London, E.1. *Frederick Whittock, same address.*
136190	Hullman	..	Sorel, Que, 1932	South Shields	1914	S.	101 2	23 6	10 4	10	171	90	Les Chantiers Manseau, Lte., Sorel, Quebec.
114326	Humber	..	Portsmouth, 1902	Preston	1891	I.	70 3	14 2	4 6	28	42	4	Burts & Harvey, Lim., Eling House, Eling Lane, Totton, Southampton. *Frank Kilpatrick, same address.*
151649	Humber Arm	V.O.Q.C	St. John's, N.F.L., 1925	Walker-on-Tyne	1925	S.	424 9	56 3	36 0	3504	5758	621	International Power & Paper Co. of N.F.L., Lim., S. John's, N.F.L.
151827	‖Hume	..	Melbourne, 1925	Dordrecht, Holland.	1922	S.	59 5	15 3	6 5	1	47	40	Melbourne Harbor Trust Commissioners, Market Street, Melbourne.
136622	Humorous	..	Lowestoft, 1916	Grimsby	1916	S.	87 5	18 5	9 0	39	101	36	Peacock & Co. (Lowestoft), Lim., 3, Herring Market, Lowestoft. *Frederick E. Beane, 58, Pakefield Rd., Lowestoft.*
143961	**Humphrey	..	Auckland, 1929	Queensferry	1918	S.	115 7	22 1	12 2	79	206	57	Sandford, Lim., Auckland, N.Z.
163304	Hunan	G.P.Q.L	London, 1932	Greenock	1932	S.	299 9	44 2	23 1	1621	2827	293	China Navigation Co., Lim., 8, Billiter Square, London, E.C.3. *John K. Swire, same address.*
157968	Hungyun	..	Shanghai, 1934	Shanghai	1900	S.	57 0	11 7	6 8	6	36	14	Shanghai Tug & Lighter Co., Lim., 2, French Bund, Shanghai.
142848	Hunstanworth	G.C.D.Z	Newcastle, 1919	Ardrossan	1919	S.	303 1	43 0	20 7	1435	2579	175	Dalgliesh Steam Shipping Co., Lim., Watergate Buildings, Newcastle-on-Tyne. *Robert S. Dalgliesh, same address.*
118166	Hunter	..	Aberdeen, 1927	Aberdeen	1903	S.	112 2	21 6	12 1	72	185	71	James W. Morrice, Junr., 10, Devanha Terrace, Aberdeen. *John S. Doeg, Commercial Quay, Aberdeen.*

* Depth from top of deck at side amidships to bottom of keel.
† Formerly the "Lizzie."
‡ Formerly the "Glenrig" and "Matoa."
§ Formerly the "Edith," foreign name "Martha." [illegible]
‖ Foreign name "H. A. M. No. 57." [illegible]
** [illegible]

116694	Hunter	..	Rat Portage, Ont., 1904.	Rat Portage, Ont.	1903	W.	80	0	8	6	4	0	8	11	1	William H. Boucha, Rat Portage, Ontario.
121177	Hunter	V.J.Q.K	Sydney, N.S.W., 1907	Leith	1907	S.	255	0	40	2	20	7	985	1840	480	Newcastle & Hunter River Steamship Co., Lim., Sydney, N.S.W.
145104	*Huntingdon	G.J.F.Z	London, 1922	Vegesack	1920	S.	520	4	64	2	29	0	6881	10946	†2900	Federal Steam Navigation Co., Lim., 138, Leadenhall St., London, E.C.3. *Allan Hughes, same address.*
145895	Huntsman	G.F.W.S	Liverpool, 1921	Scotstoun, Glasgow.	1921	S.	482	0	58	3	33	4	5241	8196	‡4000	Charente Steam Ship Co., Lim., Mersey Chambers, Liverpool. *Charles Blackburn, same address.*
57607	Huon	..	Hobart, 1913	Port Cygnet, Tasmania	1881	W.	108	6	17	1	6	4	33	73	25	Walter McKay, Woodbridge, Tasmania.
154087	Hupeh	G.W.R.N	London, 1933	Hongkong	1933	S.	299	7	44	2	23	1	1628	2801	196	China Navigation Co., Lim., 8, Billiter Sq., London, E.C.3. *George W. Swire, same address.*
149849	Hurley	..	London, 1927	Oxford	1921	S.	66	0	11	8	4	1	18	27	10	Salter Bros., Lim., Folly Bridge, Oxford. *John H. Salter, same address.*
139073	Hurlingham	..	London, 1915	Oxford	1915	S.	101	2	16	5	5	0	50	79	11	Joseph Mears Launches & Motors, Lim., 5, Hill St., Richmond, Surrey. *Joseph T. Mears, same address.*
162758	Hurn	..	London, 1932	Renfrew	1887	I.	120	0	28	1	12	0	140	282	§220	James Dredging Towage & Transport Co., Lim., 14, Dean's Yard, London, S.W.1. *Robert E. V. James, same address.*
117402	Huron	..	Dartmouth, 1905	Dartmouth	1904	W.	40	1	7	5	4	1	3	7	7	John N. Philip, The Haven, Mead Rd., Livermead, Torquay.
71216	Huron	..	Sarnia, Ont., 1875	Point Edward, Ont.	1875	I.	238	5	53	9	12	8	688	1052	300	Grand Trunk Railway Company of Canada, Montreal.
107168	Huronic	V.G.R.T	Collingwood, Ont., 1902.	Collingwood, Ont.	1902	I.&.S.	321	0	43	0	23	4	2211	3330	245	Canada Steamship Lines, Lim., 9, Victoria Square, Montreal.
145100	Hurunui	G.F.C.Z	Plymouth, 1922	Middlesbrough	1920	S.	470	0	62	5	37	7	5803	9315	‖4600	New Zealand Shipping Co., Lim., 138, Leadenhall St., London, E.C.3. *Charles J. Cowan, same address.*
162403	Huskisson	..	Liverpool, 1934	Saltney, Chester	1934	S.	95	0	25	1	11	5	—	201	117	Alexandra Towing Co., Lim., 6, Covent Garden, Water St., Liverpool, 2. *Alexander Bicket, same address.*
86618	**Hycol	..	Hull, 1911	Ipswich	1883	W.	50	3	13	5	3	9	14	21	5	William Pearson, Lim., 15, Elm St., London. *Willaim E. Pearson, same address.*
100460	Hygeia	..	Sydney, N.S., 1927	Levis, Quebec 1886; Rebuilt, Little Bras d'Or, N.S. 1926	1886 / 1926	I.	72	4	16	6	7	7	28	54	24	Hygeia Steam Ship Co., Lim., Little Bras d'Or, N.S.
148613	Hythe	M.N.K.S	London, 1925	Meadowside, Glasgow.	1925	S.	220	6	33	6	14	1	269	685	281	Southern Railway Co., Waterloo Station, London. *Reginald P. Biddle, Dock House, Southampton.*
11283	I. C. U.	..	Digby, N.S., 1902	Yarmouth, N.S.	1892	W.	25	5	7	5	3	5	4	4	5	H. W. Cann, Bridgetown, Annapolis Co., N.S.
160741	I. B. Metcalfe	..	Middlesbrough, 1934	Falmouth	1898	S.	55	0	11	6	6	2	7	29	14	Cleveland Shipping & Lighterage Co., Lim., Erimus Chambers, Middlesbrough. *Benjamin O. Davies, same address.*
135813	††I-Ping	..	Shanghai, 1913	Shanghai	1913	W.	46	0	10	2	4	3	9	14	10	Chinese Engineering & Mining Co., Lim., 22, Austin Frairs, London, E.C.2.
124794	Iago	M.F.R.Z	Hull, 1907	Beverley	1907	S.	110	5	22	3	11	7	75	206	50	×Arthur E. R. Dexter, The Quay, Brixham, Devon.
113566	‡‡Ian	..	Hull, 1900	Millwall	1900	S.	65	1	13	1	5	6	2	29	25	John Deheer, Lim., 18, High St., Hull. *John Deheer, same address.*
138908	Iberville	..	Sorel, 1913	Sorel	1897	S.	86	3	17	7	10	3	42	128	43	Minister of Marine and Fisheries of Canada, Ottawa, Ont.
118773	Ibis	..	Hull, 1903	Goole	1903	S.	110	3	20	9	11	1	63	168	45	Brixham Trawlers, Lim., Brixham, Devon. *Ralph S. Dugdall, The Quay, Brixham.*
87322	Iceberg	..	Melbourne, 1912	Brisbane	1883	I.	127	5	25	0	9	2	156	289	40	Australian Steamships Proprietary, Lim., Market St., Melbourne.

* Formerly the "Munsterland." † I.H.P. and Turbines. ‡ S.H.P. § I.H.P. ‖ B.H.P. Turbines. ** Formerly the "Eaglet." †† Formerly the "Kailan."
‡‡ Formerly the "Irishman."

Official No.	Name of Ship.	International Code Signal (Visual).	Port and Year of Registry.	Where and When Built.	Material.	Dimensions. Length. ft. 10ths	Dimensions. Breadth. ft. 10ths	Dimensions. Depth of Hold. ft. 10ths	Registered Tonnage. Net Tonnage.	Registered Tonnage. Gross Tonnage.	Horse Power of Engines.	Owner, or Part Owner, and Manager (if recorded). × Signifies *Managing Owner*. Italics signify *Manager*.
144633	*Iceland	M.K.B.X	London, 1920	Lubeck . 1914	S.	241 4	36 2	15 6	723	1236	76	Leith, Hull and Hamburg Steam Packet Co., Lim., 16, Bernard St., Leith. *Alastair Currie, same address.*
164670	Icemaid	G.Y.W.V	London, 1936	Sunderland, . 1936	S.	270 0	40 0	17 2	1139	1964	200	Gas Light & Coke Co., 84, Horseferry Rd., London, S.W.1. *Lord Hyndley of Meads, 4, St. Dunstan's Alley, London, E.C.3.*
77438	Ich Dien	M.D.B.M	Aberdeen, 1877	Port Glasgow . 1877	I.	94 8	17 1	8 7	33	87	40	Aberdeen Steam Navigation Co., Lim., Aberdeen. *Edward J. Savage, 87, Waterloo Quay, Aberdeen.*
144937	Ichaboe	..	Middlesbrough, 1920	Goole . 1915	S.	118 4	16 2	6 9	89	135	14	Dorman Long & Co., Lim., Zetland Rd., Middlesbrough. *Lance Shuttleworth, 40, Harrow Rd., Middlesbrough.*
149846	Icotea	G.N.C.B	London, 1927	Belfast . 1927	S.	305 7	50 2	14 3	1242	2402	196	Lago Shipping Co., Lim., 21, Bury St., London, E.C. *Hon. Andrew A. M. Weir, same address.*
96183	Ida	..	Bridgetown, Bar., 1893	Millwall, London 1893	I.	76 5	16 0	8 7	24	71	25	Executive Committee of Government of Barbados, Bridgetown, Barbados.
71843	Ida	..	Galway, 1892	Plymouth . 1892	W.	55 8	12 5	6 5	11	24	20	Atlantic Oyster Fisheries Co., Lim., Dalmeny House, Monument St., London. *C. T. Chambers, Letterfrack, co. Galway.*
88564	Ida	..	Ottawa, Ont., 1897	Deseronto, Ont. 1884	W.	95 6	20 6	6 2	76	111	75	Joseph T. Lemay, Hull, Quebec.
103188	Ida Lue	..	Yarmouth, N.S., 1897	Shelburne, N.S. 1896	W.	61 0	13 6	6 7	30	45	21	Nova Scotia Dredging Co., Lim., Halifax, N.S.
150900	Ida T.	..	Victoria, B.C., 1924	North Vancouver, B.C. 1924	W.	37 9	9 9	4 3	9	13	3	Harry E. Troop, R.R. No. 2, Ladysmith, B.C.
128413	†Idaho	..	Cowes, 1935	Gosport . 1910	W.	74 3	13 4	7 1	22	43	20	Percy Williams, "Landings," Avondale Ave., Esher, Surrey.
136446	Idant	V.L.G.X	Sydney, N.S.W., 1919	Newcastle, N.S.W. 1918	W.	92 0	24 0	6 6	56	121	21	Gilbert Manson, Dundas, Sydney, N.S.W.
149886	Iddesleigh	G.N.F.T	London, 1927	Sunderland . 1927	S.	420 7	55 3	25 7	3100	5205	569	Tatem Steam Navigation Co., Lim., Cambrian Buildings, Cardiff. *Rt. Hon. William J. Tatem, Baron Glanely, same address.*
100185	Idell	..	Winnipeg, Man., 1892	Selkirk, Man. . 1892	W.	70 2	16 5	6 0	37	54	17	Booth Fisheries Canadian Co., Lim., Winnipeg, Man.
135312	‡Ident	..	Peterhead, 1929	Fraserburgh . 1907	W.	90 0	19 5	8 9	41	97	31	×Robert T. Milne, 3, North St., Peterhead.
160644	Iere	M.P.G.Z	London, 1929	South Bank-on-Tees. 1929	S.	180 0	33 2	16 3	408	835	74	Trinidad Leaseholds, Lim., 1, London Wall Buildings, London, E.C.2. *Henry S. Fuller & Harold Green, same address.*
108819	Ierne	E.I.G.J	Dublin, 1898	Port Glasgow . 1898	S.	126 2	23 0	11 4	84	213	71	Commissioners of Irish Lights, Dublin. *Eustace A. M. Leggett, Secretary Irish Lights Office, Dublin.*
128884	§Ightham	M.F.D.L	Cardiff, 1927	Bill Quay-on-Tyne. 1914	S.	238 4	36 1	14 1	719	1337	176	Constants (South Wales) Lim., 11, Billiter Square, London, E.C.3. *Martin Constant, same address.*
124212	‖Ignifer	C.Y.L.M	Montreal, 1921	Greenock . 1907	S.	240 0	41 0	14 2	830	1351	152	Canada Steamship Lines, Lim., 9, Victoria Sq., Montreal.
163401	Ihsan	..	London, 1933	Troon . 1917	S.	150 0	38 1	5 9	137	379	400 Pa. **	Euphrates & Tigris Steam Nav., Co., Lim., 117/121, Leadenhall St., London, E.C.3. *Edgar A. Wilson, same address.*
143517	Ijuin	..	Milford, 1929	Beverley . 1920	S.	128 5	23 5	12 6	110	282	85	×Frank L. Youds, 32, Dartmouth St., Milford Haven.
144677	Ikang	M.K.D.J	London, 1920	Falmouth . 1916	S.	69 8	16 1	6 6	27	62	23	Elder Dempster Lines, Lim., Colonial House, 20, Water St., Liverpool. *Gerald F. Torrey, same address.*
119815	Ikotana	..	Calabar, 1930	Glasgow . 1930	S.	82 3	20 0	8 1	36	58	85	Elder Dempster Lines, Lim., Colonial House, 20, Water St., Liverpool.

Digitized by Google

126466	Ilderim		Kingston, Ont., 1910	Kingston, Ont.	1910	W.	57	0	9	6	4	5	12	18	8	Robert H. Verity, Toronto, Ont.
108486	Ilfracombe	M.G.P.S	Lowestoft, 1926	Govan	1897	S.	104	2	21	0	10	7	64	166	45	Consolidated Fisheries, Lim., Auckland Rd., Fish Docks, Grimsby. *Sir John D. Marsden, Bt., Fish Dock, Grimsby.*
100048	Illecillewaet	..	Kingston, Ont., 1907	Brockville, Ont.	1897	W.	50	4	7	8	4	5	10	16	10	William T. Cassidy, Kingston, Ontario.
113987	Ilona	..	Glasgow, 1901	Paisley	1894	S.	73	7	13	1	8	2	21	47	14	William H. Kelly, Islandmore, Kilmeena, Westport, Co. Mayo.
148527	*Ilorin	M.K.J.L	Liverpool, 1934	Montrose	1920	S.	189	4	30	3	12	6	413	815	99	Elder Dempster Lines Lim., Colonial House, 20, Water St., Liverpool. *Gerald F. Torrey, same address.*
161337	Ilse	G.R.Q.X	London, 1929	South-Bank-on-Tees.	1929	S.	308	3	44	2	19	7	1673	2844	305	Maris Export & Trading Co., Lim., 4, St. Dunstan's Alley, London, E.C.3. *Sir John S. Hindley, Bt., same address.*
147615	†Ilvington Court.	G.K.J.W	London, 1924	Hong Kong	1919	S.	400	0	52	3	28	5	3222	5187	517	Court Line, Lim., 1, Leadenhall St., London, E.C. *Frank W. Saunders, same address.*
132187	Imbat	..	Peterhead, 1936	Buckie	1918	W.	87	1	19	7	10	0	33	92	45	×John Duthie, Junr., 1, Shiprow, Peterhead, Aberdeen.
99710	Imbricaria	..	Vancouver, B.C., 1916	Beverley	1893	I.	101	0	20	5	11	0	66	150	45	Dominion Tug & Barge Co., Lim., 815, Hastings St., West, Vancouver, B.C.
136894	Imelda	M.K.L.T	Fleetwood, 1914	Dundee	1914	S.	126	8	23	0	12	1	97	251	80	J. Marr & Son, Lim., 228, Dock St., Fleetwood. *Geoffrey E. Marr, "Melrose," Esplanade, Fleetwood.*
164102	Imhoff	Z.S.B.G	Cape Town, 1927	Oslo, Norway	1927	S.	115	4	23	2	13	3	82	244	‡750	Kerguelen Sealing and Whaling Co., Lim., Fish Quay Docks, Cape Town, S.A.
155800	Imogene	V.O.L.K	St. Johns, N.F.L., 1929	South Bank-on-Tees.	1929	S.	250	0	42	0	17	7	715	1638	379	Bowring Bros., Lim., St. Johns, N.F.L.
134749	Imperia	M.K.G.M	Grimsby, 1912	Beverley	1912	S.	117	2	21	5	12	1	88	213	58	Trawlers (White Sea and Grimsby) Lim., Fish Docks, Grimsby. *James N. Bacon, Westland Corner, 36, Bargate, Grimsby.*
108346	§Imperial	..	Sarnia, Ont., 1913	Willington Quay	1898	S.& I.	200	0	32	0	14	4	412	796	130	Imperial Oil, Lim., Sarnia, Ontario.
148892	Imperial Monarch.	G.C.Y.Q	Glasgow, 1926	Old Kilpatrick, Glasgow.	1926	S.	430	4	56	2	28	0	3707	5831	351	Monarch Steamship Co., Lim., 45, West Nile Street, Glasgow, C.1. *James D. Dunn, same address.*
144727	‖Imperial Valley.	G.K.X.Y	Bideford, 1924	Belfast	1924	S.	401	6	54	3	25	3	2841	4573	454	Reardon Smith Line, Lim., Merthyr House, James Street, Cardiff. *Willie Smith, same address.*
148418	Imperialist	V.O.M.D	St. John's, N.F.L. 1935	Beverley	1925	S.	160	7	27	1	12	6	226	488	99	Newfoundland Trawling Co., Lim., St. John's, N.F.L.
119105	**Imperious	M.G.Q.G	Glasgow, 1904	Port Glasgow	1904	S.	107	0	23	1	9	2	2	185	99	Metal Industries, Lim., 145, St. Vincent St., Glasgow, C.2. *Thomas McKenzie, Lyness, Orkney.*
135209	Imperoyal	V.G.T.P	Sarnia, Ont., 1914	Grangemouth	1913	S.	249	5	43	1	19	7	1384	2253	157	Imperial Oil, Lim., Sarnia, Ontario.
139971	Implacable	..	Lowestoft, 1916	Oulton Broad	1916	W.	83	7	19	8	9	4	40	88	32	×Edward Catchpole, Grassholm, Kessingland, Suffolk.
130031	Impregnable	..	Lowestoft, 1911	Aberdeen	1911	S.	86	5	18	6	8	8	48	108	42	P. W. Watson & Sons, Lim., 128, St. Peters St., Lowestoft. *Bertie J. W. Robbens, Yellow Sands, Gunton Cliff, Lowestoft.*
117688	Ina	..	Sydney, N.S.W., 1905	Seymour River	1900	W.	21	6	5	8	2	1	1	2	4	Alfred P. Love, "Velo," Longueville, Sydney, N.S.W.
111577	Ina	..	Toronto, Ont., 1901	Toronto, Ont.	1901	S.	56	0	9	3	3	7	10	14	3	Hubert C. Minnett, Bracebridge, Ont.
147310	Inanda	G.L.M.B	Liverpool, 1925	Wallsend-on-Tyne.	1925	S.	407	0	52	2	28	5	3746	5985	605	Charente Steamship Co., Lim., Mersey Chambers, Liverpool. *Charles Blackburn, same address.*
143716	Incemore	G.D.V.P	Liverpool, 1921	West Hartlepool	1920	S.	360	0	52	0	24	6	2341	4098	547	Johnston, Warren Lines, Lim., Royal Liver Bldgs., Liverpool, 3. *Robert Sargeant, same address.*
104747	Inchcape	..	Dundee, 1898	West Hartlepool	1898	I.	57	6	13	7	6	9	15	33	8	London & North Eastern Railway Co., Marylebone Station, London, N.W.1. *James Calder, 23, Waterloo Place, Edinburgh.*
125499	Inchcolm	M.D.T.R	Leith, 1909	Leith	1909	S.	66	3	18	3	9	3	43	97	19	×Robert Cameron, 41, St. Vincent Place, Glasgow.
139793	Inchgarth	..	Aberdeen, 1925	Aberdeen	1917	S.	121	0	22	2	12	1	87	226	71	×William A. Leith, Jamieson's Quay, Aberdeen.
110986	Inchgarvie	..	Dundee, 1900	Port Glasgow	1882	I.	66	0	16	4	7	7	40	69	16	Dundee Sand and Lighterage Co., Lim., Dundee. *Charles M. Murdoch, 46, Castle St., Dundee.*
143876	††Inchgower	M.K.C.Q	Aberdeen, 1933	Wivenhoe, Essex	1919	S.	115	4	22	1	12	1	77	202	57	×John R. Bruce, 32, Seaview Rd., Buckpool, Buckie.

* Formerly the "Smerdis," "Kirkwynd," and "Marion Merrett." † Foreign name "Iolcos." ‡ I.H.P. § Formerly the "Minoco." ‖ Formerly the "Buchannes."
** Formerly the "Flying Linnet." †† Formerly the "John Jackson."

Digitized by Google

Official No.	Name of Ship.	International Code Signal (Visual).	Port and Year of Registry.	Where and When Built.	Material.	Dimensions. Length.	Dimensions. Breadth.	Dimensions. Depth of Hold.	Registered Tonnage. Net Tonnage.	Registered Tonnage. Gross Tonnage.	Horse Power of Engines.	Owner, or Part Owner, and Manager (if recorded). ×Signifies *Managing Owner.* Italics signify *Manager.*
						ft. 10ths	ft. 10ths	ft. 10ths				
123021	Inchkeith	..	Leith, 1925	Govan . 1906	S.	112 5	21 0	10 9	69	174	54	Lorimer & Paton Lim., Fish Market, Dundee. *John Lorimer, 312, Queen St., Broughty Ferry, Dundee.*
87704	Inchmurren	..	Glasgow 1900	Port Dundas . 1883 Lengthened Bowling . 1900	I.	82 6	18 3	7 9	59	108	18	×Joseph Barlow, King William Dock, Dundee.
147572	*Inchyra	..	Dundee, 1924	Paisley . 1895	S.	100 8	14 7	7 4	34	94	40	Dundee Sand & Lighterage Co., Lim., 21, Dock St., Dundee. *Charles M. Murdoch, same address.*
119071	India	..	Glasgow, 1903	Dumbarton . 1903	S.	312 4	46 6	10 7	732	1162	203 Pa.	Irrawaddy Flotilla Co., Lim., 95, Bothwell St., Glasgow, C.2. *Robert Galloway, same address.*
99720	India	M.Q.N.P	Grimsby, 1900	Beverley . 1894	I.	115 6	21 0	11 5	93	190	50	×Thomas W. Bascomb, Highfield, Welholme Road, Grimsby.
164414	Indian Star	..	Grimsby, 1936	South Bank-on-Tees. 1936	S.	164 0	27 1	14 3	169	463	99	Gresham Trawlers, Lim., Humber Bank, Fish Docks, Grimsby. *Charles H. Emerson, same address.*
144911	†Indira	V.T.C.N	Bombay, 1928	South-Bank-on-Tees. 1918	S.	172 2	30 0	15 7	278	637	94	Malabar Steamship Co., Lim., Beach Rd., Calicut (Malabar) Madras.
147269	Indium	M.B.J.T	Liverpool, 1924	South Shields . 1924	S.	105 0	22 1	9 0	75	207	56	I.C.I. (Alkali), Lim. Imperial Chemical House, Millbank, London, S.W.1. *William H. Needs, Cunard Bldg., Liverpool.*
157952	Indo II	..	Shanghai, 1933	Hong Kong . 1928	W.	61 4	12 7	6 0	26	38	93	Indo-China Steam Navigation Co., Lim., Victoria, Hong Kong.
151414	Indo-China	..	Hong Kong, 1920	Hong Kong . 1920	S.	75 0	15 6	8 1	12	63	24	Indo-China Steam Navigation Co., Lim., Victoria, Hong Kong.
127622	Indomitable	..	Lowestoft, 1908	Lowestoft . 1908	W.	84 3	18 5	9 1	37	83	31	×Arthur Gouldby, Kessingland, Suffolk.
148854	Induna	G.K.Z.V	Glasgow, 1925	Govan, Glasgow 1925	S.	402 0	52 2	27 5	3221	5086	431	Steamship "Induna" Co., Lim., 21, Bothwell Street, Glasgow. *Hon. Joseph P. Maclay, same address.*
125918	Industry	..	Peterhead, 1907	Aberdeen . 1907	S.	86 3	18 6	9 1	36	100	41	Richard Irvin & Sons, Lim., North Shields. *Sir John H. Irvin, K.B.E., Albert Quay, Aberdeen.*
147950	Ingola	G.K.Z.M	Glasgow, 1925	West Hartepool 1925	S.	352 0	50 0	24 7	2392	3846	354	Steamship "Induna" Co., Lim. 21, Bothwell St., Glasgow. *Hon. Joseph P. Maclay, same address.*
135475	Ingoma	G.Q.M.Y	Liverpool, 1913	Partick . 1913	S.	400 6	52 2	28 3	3566	5686	616	Charente Steamship Co., Lim., Mersey Chambers, Liverpool. *Charles Blackburn, same address.*
96906	Ingomar	..	Kingston, Ont., 1892	Carleton Place, Ont. 1890	W.	61 0	10 5	3 6	13	22	20	Edmond Robinault, Valleyfield, Quebec.
146485	Ingria	..	Hull, 1922	New Holland . 1922	S.	50 0	12 1	6 0	11	25	15	Hull Steam Trawlers Mutual Insurance & Protecting Co., Lim., Insurance Bldgs., St. Andrew's Dock, Hull. *Henry W. Archer, same address.*
149222	‡Inis Fail	..	Dublin, 1932	Gr. Yarmouth . 1929	S.	92 3	20 1	10 0	42	128	29	Dublin Port & Docks Board, 19, Westmoreland St., Dublin. *Edward H. Bailey, same address.*
163217	Inishtrahull	G.Y.M.D	Belfast, 1935	Aberdeen . 1935	S.	197 7	30 7	12 1	457	869	103	John Kelly, Lim., Station St., Belfast. *Capt. William Clint, same address.*
126613	Inlander	..	Prince Rupert, B.C., 1910.	Victoria, B.C. . 1910	W.	135 5	28 5	5 2	340	533	13 Pa.	Prince Rupert-Skeena Transportation Co., Lim., Prince Rupert, B.C.
142838	Innerton	G.C.M.Q	Newcastle, 1919	Stockton-on-Tees 1919	S.	400 1	52 3	28 5	3241	5276	452	×Cuthbert I. Willan, Maritime Buildings, Newcastle-on-Tyne
131515	§Innisfail	V.J.Q.W	Melbourne, 1915	Govan . 1912	S.	144 5	32 2	7 2	144	399	48	Australian Steamships Proprietary, Lim., Market St., Melbourne.

* Formerly the "Libellule."   † Formerly the "Embleton."   ‡ Formerly the "Kent County."   § Formerly the "Blaxland."

Digitized by Google

111302	Ino	M.D.D.B	Bristol, 1899	Campbeltown	1899	S.	229	8	32	8	15	0	778	1240	99	Bristol Steam Navigation Co., Lim., 60, Prince St., Bristol. *William B. Cole, same address.*
134634	Inonoaklin	..	Victoria, B.C., 1915	Edgewood, B.C.	1915	W.	39	5	10	7	4	4	13	19	2	William J. Banting, Edgewood, B.C.
140020	*Inspiration	..	Lowestoft, 1920	Oulton Broad	1920	S.	86	2	18	5	9	3	44	96	37	P. W. Watson & Sons, Lim., 128, Saint Peters St., Lowestoft. *A. H. Watson, Corton Rd., Lowestoft.*
125257	Integrity	..	Berwick, 1930	Anstruther	1907	W.	86	2	18	4	9	0	31	86	33	George D. Cowe, 23, Albert Rd., Eyemouth. *Joseph D. Irvin, 63, Holywell Avenue, Monkseaton.*
127048	Inter-Nos	..	Banff, 1929	Govan	1908	S.	86	4	18	5	8	8	36	93	39	×John B. Lovie, 51, New Rd., Whitehills, Banffshire.
96849	International	..	Montreal, 1934	Fort Erie, Ont.	1872	I.	210	0	40	0	12	0	559	851	300	International Waterways Navigation, Lim., 635, Common St., Montreal.
147914	Invella	G.K.T.W	Glasgow, 1924	Glasgow	1924	S.	400	1	52	2	28	5	3135	5026	265	Steamship "Induna" Co., Lim., 21, Bothwell St., Glasgow. *Hon. Joseph P. Maclay, same address.*
164267	Inventor	G.Y.M.J	Liverpool, 1935	Glasgow	1935	S.	437	9	56	0	29	5	3840	6210	†4000	Charente Steam Ship Co., Lim., Mersey Chambers, Liverpool. *Charles Blackburn, same address.*
142489	Inver	M.J.Q.Z	Belfast, 1919	Leith	1919	S.	250	7	36	2	17	2	732	1543	121	Shamrock Shipping Co., Lim., Larne Harbour, co. Antrim. *William Lawson, same address; and Abram R. Watson, 24, Connaught Rd., Cardiff.*
143371	‡Inverarder	G.B.V.W	London, 1919	Sunderland	1919	S.	400	0	52	4	28	5	3367	5578	517	British Mexican Petroleum Co., Lim., Waterloo House, 16, Charles St., London, S.W.1. *Frederic J. Wolfe, c/o Anglo-American Oil Co., Lim., 36, Queen Anne's Gate, London, S.W.1.*
146709	Inveravon	G.F.S.N	London, 1923	Belfast	1923	S.	412	6	55	8	34	4	4239	6907	539	British Mexican Petroleum Co., Lim., 16, Charles St., Haymarket, Westminster, London, S.W.1. *Frederic J. Wolfe, c/o Anglo-American Oil Co., Lim., 36, Queen Anne's Gate, London, S.W.1.*
148610	Invercaibo	G.L.N.B	London, 1925	Belfast	1925	S.	305	7	50	2	14	3	1235	2372	196	Lago Shipping Co., Lim., 21, Bury St., London, E.C. *Hon. Andrew A. M. Weir, same address.*
135788	§Invercairn	..	Fraserburgh, 1918	Dundee	1916	S.	86	3	18	6	8	7	40	94	38	×Charles Tait, Hazel Cottage, Cairnbulg, Aberdeenshire.
139320	‖Invercauld	M.B.G.G.	Granton, 1936	Selby	1917	S.	121	8	22	6	12	2	104	262	76	×David Dryburgh, 2, Bangholm Park, Leith.
164041	Inverclyy	..	Glasgow, 1934	Bowling	1954	S.	66	7	18	5	9	0	45	95	25	×Gavin Hamilton, 87, Carlton Place, Glasgow, C.5.
136995	**Inverclyde	M.K.Q.Z	Granton, 1929	Goole	1914	S.	120	4	22	0	11	6	98	215	76	×David Dryburgh, 2, Bangholm Park, Leith.
136181	††Inverforth	M.F.B.Y	Granton, 1936	Selby	1913	S.	121	9	22	1	12	2	98	248	76	×David Dryburgh, 2, Bangholm Park, Leith.
147617	Invergarry	G.K.L.Q	London, 1914	Belfast	1924	S.	412	6	55	8	34	4	4217	6907	539	Dorset Steamship Co., Lim., 7, Bury Court, London, E.C.3. *Basil M. Mavroleon, 76, Berkeley Court, Baker St., London, W.1.*
148508	Inverglass	G.K.Y.M	London, 1924	Dumbarton	1924	S.	412	7	55	7	34	4	4296	6901	539	British Mexican Petroleum Co., Lim., 16, Charles St., Haymarket, London, S.W. *Frederick J. Wolfe, c/o Anglo-American Oil Co., Lim., 36, Queen Anne's Gate, London, S.W.1.*
147445	Invergordon	G.F.S.M	London, 1923	Clydebank	1923	S.	412	9	55	6	34	4	4229	6921	539	Dorset Steamship Co., Lim., Bury Court House, 7–8, Bury Court, London, E.C.3. *Basil M. Mavroleon, 76, Berkeley Court, Baker St., London, N.W.1.*
89951	Invergowrie	..	Greenock, 1907	Port Glasgow	1883	I.	65	9	17	3	6	8	30	72	16	×James McNeil, 4, Mearns St., Greenock.
145044	Inveritchen	M.P.Z.X	London, 1920	Govan	1920	S.	180	0	40	1	12	2	419	708	62	British Mexican Petroleum Co., Lim., Waterloo House, 16, Charles St., London, S.W.1. *Frederic J. Wolfe, c/o Anglo-American Oil Co., Lim., 36, Queen Anne's Gate, London, S.W.1.*
148567	Inverlago	G.L.C.N	London, 1925	Belfast	1925	S.	305	7	50	2	14	3	1235	2372	196	Lago Shipping Co., Lim., 21, Bury St., London, E.C. *Hon. Andrew A. M. Weir, same address.*
145166	Inverleith	G.D.V.K	London, 1921	Belfast	1921	S.	412	6	55	8	34	4	4261	6958	531	Campden Hill Steamship Co., Lim., 7–8, Bury Court, London, E.C.3. *John E. G. Kulukundis, 25, Barn Hill, Wembley Park, Mdx.*

* Formerly the "Outland." † I.H.P. ‡ Formerly the "War Hagara." § Formerly the "Celurca." ‖ Formerly the "Margaret Morrice" and "Sapphire."
** Formerly the "Yantock Rock" and "Perihelion." †† Formerly the "Jacinth."

Digitized by Google

Official No.	Name of Ship.	International Code Signal (Visual).	Port and Year of Registry.	Where and When Built.	Material.	Length. ft. 10ths	Breadth. ft. 10ths	Depth of Hold. ft. 10ths	Net Tonnage.	Gross Tonnage.	Horse Power of Engines.	Owner, or Part Owner, and Manager (if recorded). ×Signifies *Managing Owner.* Italics signify *Manager.*
131267	Invernairne	..	Inverness, 1911	Inverness . 1910	W.	84 6	18 2	8 9	32	78	35	Mrs. Mary J. McPherson, Gowanbank, Hopeman, Morayshire. *George McPherson, same address.*
143910	*Inverneill	..	Granton, 1926	Aberdeen . 1917	S.	115 4	22 1	12 1	93	216	57	David Dryburgh, 2, Bangholm Park, Leith. *Robert Bell, Jun., 2, Links Place, Leith.*
107323	†Inverness	..	Halifax, N.S., 1918	West Mystic, U.S.A. 1895	W.	91 4	16 5	7 0	46	67	15	Elbridge M. Dickson, Louisburg, Cape Breton County, N.S.
148587	Inverpool	M.N.F.L	London, 1925	Govan, Glasgow 1925	S.	169 1	31 1	14 5	286	680	90	British Mexican Petroleum Co., Lim., 16, Charles St., Haymarket, London, S.W.1. *Frederic J. Wolfe, c/o Anglo-American Oil Co., Lim., 36, Queen Anne's Gate, London, S.W.1.*
148577	Inverrosa	G.L.C.W	London, 1925	Belfast . 1925	S.	305 7	50 2	14 3	1235	2372	196	Lago Shipping Co., Lim., 21, Bury St., London, E.C. *Hon. Andrew A. M. Weir, same address.*
148628	Inverruba	G.M.T.D	London, 1925	Belfast . 1925	S.	305 7	50 2	14 3	1235	2372	196	Lago Shipping Co., Lim., 21, Bury St., London, E.C. *Hon. Andrew A. M. Weir, same address.*
138971	‡Invertay	M.G.C.L	Granton, 1936	Goole . 1916	S.	120 2	22 0	12 1	107	230	76	×David Dryburgh, 2, Bangholm Park, Leith.
145101	Invertest	M.P.Z.Y	London, 1920	Hessle . 1920	S.	120 2	23 1	9 3	111	259	40	British Mexican Petroleum Co., Lim., Waterloo House, 16, Charles St., London, S.W.1. *Frederic J. Wolfe, c/o Anglo-American Oil Co., Lim., 36, Queen Anne's Gate, London, S.W.1.*
145048	Invertyne	M.K.G.N	London, 1920	Hessle . 1920	S.	120 2	23 1	9 3	111	259	40	British Mexican Petroleum Co., Lim., Waterloo House, 16, Charles St., London, S.W.1. *Frederic J. Wolfe, c/o Anglo-American Oil Co., Lim., 36, Queen Anne's Gate, London, S.W.1.*
125943	Inverugie	..	Peterhead, 1908	Govan . 1908	S.	86 3	18 5	8 8	36	93	39	Mrs. Christina B. Buchan, 9, Harbour St., Buchanhaven, Peterhead. *George M. Buchan, 29, Hay Crescent, Peterhead.*
146673	Inverurie	G.F.S.P	London, 1922	Belfast . 1922	S.	412 6	55 8	34 4	4236	6907	539	British Mexican Petroleum Co., Lim., 16, Charles St., Westminster, London, S.W. *Frederic J. Wolfe, c/o Anglo-American Oil Co., Lim., 36, Queen Anne's Gate, London, S.W.1.*
155928	Invictus	..	Shanghai, 1932	Shanghai . 1931	S.	50 0	10 5	5 0	9	22	9	Henry Jory, 2, Peking Road., Shanghai.
89236	Invincible	..	Sydney, N.S.W., 1884	Port Stephens . 1883	W.	95 0	20 2	4 2	65	103	14 Pa.	Charles Bate, Sydney, N.S.W.
93628	Invincible	..	Sydney, N.S.W., 1890	Echuca, Victoria 1889	I.	91 0	20 2	5 5	44	84	25 Pa.	Mrs. Diana B. Wallin, Echuca, Victoria.
134514	Iocolite	..	Sarnia, Ont., 1916	Collingwood, Ont. 1916	S.	250 0	43 1	16 6	1549	2060	96	Imperial Oil, Lim., Sarnia, Ontario.
132745	Iocoma	G.T.D.Z	London, 1928	Dundee . 1912	S.	248 2	42 6	15 6	1035	1669	84	International Petroleum Co., Lim., 56, Church St., Toronto, Ont. *William B. Elsworth, same address.*
115838	Iolaire	M.D.M.R	London, 1902	Govan . 1902	S.	236 3	30 1	16 1	362	862	141	Alston Steamship Co., Lim., 10, Charlotte St., Manchester. *Arthur Birtwistle, Billinge Scar, Blackburn, Lancs.*
89376	Iolanthe	..	Sydney, N.S.W., 1885	Lavender Bay, N.S.W. 1885	W.	84 4	18 7	6 6	51	76	17	J. T. McKittrick, Lim., South Grafton, N.S.W.
141945	§Iona	M.J.W.G	Glasgow, 1920	Paisley . 1920	S.	132 9	21 7	11 0	104	236	59	Cedric T. Thomas, c/o, Monks Hall & Co., Lim., Warrington, Lancs.
118843	Iona	M.G.B.Y	Hull, 1904	Beverley . 1904	S.	108 4	21 5	11 5	73	187	45	Hull Steam Fishing and Ice Co., Lim., Hull. *Charles H. Emerson, St. Andrew's Dock, Hull.*
121067	Iona	..	Hull, 1905	Hessle . 1905	S.	59 9	14 5	7 7	22	48	20	United Towing Co., Lim., 11, Nelson St., Hull. *Thomas C. Spink, same address.*
122635	Iona	..	Kingston, Ont., 1926	Kingston, Ont. . 1906	W.	60 0	10 0	4 4	15	21	15	Edward T. Guppy, Temagami, Ont.
95415	Iona	..	Kirkwall, 1893	Shapinsay, Orkney. 1893	W.	59 0	16 3	7 3	16	39	13	×William Dennison, The Lodge, Shapinsay, Orkney.
88971	Iona	..	Newcastle, N.S.W. 1884.	Stockton, N.S.W. 1884	W.	59 1	12 3	5 6	12	18	10	Mrs. Elizabeth Homer, 102, Newcomen St., Newcastle, N.S.W.

* Formerly the "Samuel Barker." † Formerly the "Helen May Butler." ‡ Formerly the "Cancer." § Formerly the "Volo."

Digitized by Google

153468	Ionia	..	Rangoon, 1928	Rangoon	1904	S.	53	8	9	8	4	5	7	16	9	Steel Brothers & Co., Lim., 6, Fenchurch Avenue, London, E.C.3., and at Rangoon.
115537	Ionic	G.L.S.Z	Liverpool, 1902	Belfast	1902	S.	500	8	63	3	45	0	7623	12352	868	Norfolk and North American Steam Shipping Co., Lim., Furness House, Leadenhall Street, London, E.C.3. *Robinson I. Dodsworth, same address.*
142297	*Ionic Star	G.N.W.Y	London, 1918	Port Glasgow	1918	S.	389	8	53	2	32	9	3549	5594	556	Union Cold Storage Co., Lim., 13–16, West Smithfield, London. *George H. Trott, 40, St. Mary Axe, London, E.C.3.*
123905	Ipoh	V.P.K.X	Singapore, 1908	Dundee	1908	S.	244	2	35	1	14	9	528	1279	148	Straits Steamship Co., Lim., 4, Raffles Quay, Singapore.
106692	Ipswich	..	Lowestoft, 1925	Govan	1896	S.	104	2	20	5	10	7	63	162	45	Consolidated Fisheries, Lim., Auckland Road, Fish Docks, Grimsby. *Sir John D. Marsden, Bt., Fish Dock, Grimsby.*
161032	Ipswich Trader	M.P.D.R	Harwich, 1935	Oulton Broad Lengthened	1922 1935	S.	161	2	24	1	10	6	254	484	53	F. W. Horlock's Ocean Transport Co., Lim., Mistley, Essex. *Frederick W. Horlock, High St., Mistley, Essex.*
93711	Ira	..	Georgetown, Dem., 1890.	Preston	1886	S.	60	0	10	2	5	8	12	24	35	Sproston's, Lim., Georgetown, Demerara.
134756	Iranian	..	Grimsby, 1912	Beverley	1912	S.	115	4	21	6	11	5	89	202	67	Sir Thomas Robinson & Son (Grimsby), Lim., Fish Docks, Grimsby. *Frank W. Robinson, same address.*
117977	Irene	..	Buckie, 1919	Banff	1907	W.	84	2	18	9	9	0	37	85	25	Richard Irvin & Sons, Lim., Fish Quay, North Shields. *Richard Irvin, same address, and Sir John H. Irvin, K.B.E., Albert Quay, Aberdeen.*
103932	Irene	..	Chatham, N.B., 1897	Port Hawkesbury, N.S.	1897	W.	36	3	11	3	4	7	7	10	6	South West Boom Co., Newcastle, N.B.
93390	Irene	..	Glasgow, 1887	Troon	1887	S.	66	8	12	0	7	1	16	34	15	John M. Hogg, Grangemouth.
93811	Irene	..	Liverpool, 1905	Northwich	1886	W.	84	3	19	8	8	6	74	109	18	Archibald Bathgate & Sons, Lim., 5, Castle St., Liverpool. *James Bathgate, same address.*
111954	Irene	..	New Westminster, B.C., 1904.	Saturna Island, B.C.	1904	W.	20	0	5	0	3	0	2	2	2	Ah See, Coal Island, B.C.
107943	Irene	..	St. Catherines, Ont., 1900.	Hamilton, Ont.	1892	W.	25	3	6	0	2	2	2	3	4	Harry Leslie, Port Colborne, co. Welland, Ontario.
116401	Irene	..	Victoria, B.C., 1903	Nakusp, B.C.	1903	W.	60	0	13	0	5	3	20	29	7	Canadian Pacific Lumber Co., Lim., Port Moody, B.C.
152815	Irene K.	..	Vancouver, B. C., 1925	Valdez Island, B.C.	1925	W.	32	5	10	8	3	6	6	9	3	William Karr, North Galiano, P.O., B.C.
149551	Iridescence	..	Plymouth, 1926	Macduff	1917	W.	87	9	19	5	9	0	31	92	35	× James E. Evans, Pilot Office, The Exchange, Woolster Street, Plymouth.
112200	Iris	..	Hamilton, Ont., 1903	Hamilton, Ont.	1903	W.	47	0	10	0	5	6	9	16	20	Fred M. Doty, Toronto, York County, Ontario.
123852	Iris	..	Singapore, 1906	Hong Kong	1906	W.	60	0	14	0	7	2	15	14	17	Ho C. Hin, 261, Beach Rd., Singapore.
89310	Iris	..	Sydney, N.S.W., 1884	Balmain, N.S.W.	1884	W.	60	1	15	2	4	7	24	35	10	Mackenzie & Petersen, Lim., foot of Erskine St., Sydney, N.S.W.
93501	Iris	..	Sydney, N.S.W., 1886	Cowes	1886	I.	46	6	8	8	5	1	11	16	8	Samuel Hordern, George St., Sydney, N.S.W.
110519	†Irish Coast	M.D.T.T	Liverpool, 1922	Larne	1900	S.	128	9	22	0	8	6	104	243	50	Coast Lines, Lim., London House, 3, New London St., London, E.C.3. *Sir Alfred H. Read, same address.*
105093	Irishman	M.Q.T.Z	Cowes, 1898	Hull	1896	I.	85	9	17	1	8	3	1	99	70	Vectis Transport Co., Lim., Birmingham Rd., Cowes, Isle of White. *Thomas J. Hay, 23, East St., Town Quay, Portsmouth.*
160827	Irishman	G.C.W.S	Hull, 1929	Selby	1929	S.	100	0	25	1	12	3	1	222	89	United Towing Co., Lim., Nelson Street, Hull. *Thomas C. Spink, same address.*
113128	Irlam	..	Manchester, 1903	South Shields	1903	S.	100	0	20	1	10	2	10	165	80Pa.	Manchester Ship Canal Co., Ship Canal House, King Street, Manchester. *Matthew Kissane, same address.*
159561	Iron Baron	V.L.G.K	Melbourne, 1936	Port Glasgow	1936	S.	393	2	56	2	23	2	2634	4584	486	Broken Hill Pty., Lim., 422, Little Collin's St., Melbourne, Aus.
151806	‡Iron Crown	V.J.D.K	Sydney, N.S.W., 1923	Williamstown, Victoria.	1922	S.	331	0	47	9	23	6	1922	3353	333	Interstate Steamships Ltd., 16, Loftus Street, Sydney, N.S.W.
18587	Iron Duke	M.N.K.C	Bristol, 1889	Whiteinch	1857	I.	108	3	19	2	9	0	62	146	24	Alfred J. Smith, Lim., 9, Queen Square, Bristol. *Harold S. Smith, Elmhurst, Stoke Lane, Westbury-on-Trym, Bristol.*
138793	§Iron Knob	V.J.D.L	Melbourne, 1926	Port Adelaide, S.A.	1922	S.	331	0	47	9	23	5	1907	3349	333	Broken Hill Proprietory Co., Lim., Melbourne, Victoria.

* Formerly the Ioniestar " and " Rubiera." † Formerly the " Mayflower." ‡ Formerly the " Euroa." § Formerly the " Euwarra."

Digitized by Google

Official No.	Name of Ship.	International Code Signal (Visual).	Port and Year of Registry.	Where and When Built.	Material.	Dimensions. Length. ft. 10ths	Breadth. ft. 10ths	Depth of Hold. ft. 10ths	Registered Tonnage. Net Tonnage.	Gross Tonnage.	Horse Power of Engines.	Owner, or Part Owner, and Manager (if recorded). × Signifies *Managing Owner*. Italics signify *Manager*.
150170	*Iron Master	V.J.D.M	Melbourne, 1926	Port Adelaide, S.A. 1921	S.	331 0	47 9	23 5	1916	3351	333	Broken Hill Proprietary Co., Lim., 320, Collins Street, Melbourne.
132450	†Iron Monarch	V.J.D.N	Sydney, N.S.W., 1917	Sunderland 1913	S.	364 0	50 7	26 1	2632	4260	344	Interstate Steamships, Lim., 19, Bridge Street, Sydney, N.S.W.
151808	‡Iron Prince	V.J.D.P	Melbourne, 1926	Williamstown, Victoria. 1923	S.	331 0	47 9	23 6	1916	3352	333	Broken Hill Proprietary Co., Lim., 320, Collins Street, Melbourne.
137229	§Iron Warrior	V.J.D.Q	Melbourne, 1926	Port Adelaide 1923	S.	331 0	47 9	23 5	1909	3345	333	Broken Hill Proprietary Co., Lim., Melbourne, Victoria.
144811	Ironaxe	..	Aberdeen, 1922	South-Bank-on-Tees. 1916	S.	130 5	23 5	12 9	120	296	87	United Kingdom Steam Tug & Trawler Insurance & Indemnity Assn., Lim., North Shields. *Andrew Locke, 208, Market Street, Aberdeen.*
124667	Iroquois	G.S.F.B	Belfast, 1907	Belfast 1907	S.	476 3	60 3	33 5	5286	8937	748	Anglo-American Oil Co., Lim., 36 & 38, Queen Anne's Gate, Westminster, London, S.W.1. *Frederic J. Wolfe, same address.*
116850	Iroquois	..	Owen Sound, Ont., 1907.	Huntsville, Ont. 1907	S.	118 5	23 0	7 5	198	307	28	Huntsville Lake of Bays and Lake Simcoe Navigation Co., Lim., Huntsville, Ont.
160208	Irrawaddy	G.J.K.R	Glasgow, 1928	Port Glasgow 1928	S.	370 0	51 0	25 4	2561	4285	425	British & Burmese Steam Nav. Co., Lim., 95, Bothwell St., Glasgow, C.2. *Robert Galloway, same address.*
133354	Irrawadi	V.T.C.P	Bombay, 1913	Troon 1913	S.	225 0	34 1	18 8	634	1243	193	Bombay Steam Navigation Co., Lim., Home St., Fort, Bombay.
113158	Irrawang	..	Newcastle, N.S.W., 1909.	Stockton, N.S.W. 1909	W.	82 8	18 3	7 0	43	63	15	Lower Hunter Shipping Co., Lim., Raymond Terrace, N.S.W.
145114	‖Irvana	M.L.T.K	Fleetwood, 1928	Southbank-on-Tees. 1917	S.	125 5	23 4	12 8	107	276	87	J. Marr & Son. Lim., 228, Dock St., Fleetwood. *Geoffrey E. Marr, Melrose, Esplanade, Fleetwood.*
68807	Irvine	..	Irvine, 1911	Paisley 1911	S.	161 4	32 1	12 3	249	530	74	Irvine Harbour Co., Irvine, Ayrshire. *Alexander Wilson, Harbour Master, Harbour Office, Irvine.*
89291	Irvington	..	Sydney, N.S.W., 1891	Balmain, N.S.W. 1884	W.	70 4	15 8	5 4	32	48	15	Hawkesbury River Co-operative Transport Co., Lim., Lower Portland, N.S.W.
122954	Irwell	M.C.L.W	Goole, 1906	Newcastle-on-Tyne. 1906	S.	255 0	36 1	16 4	441	1040	340	London Midland & Scottish Railway Co., Euston Station, London, N.W.1. *Owen G. Roberts, same address.*
160271	Irwin	M.P.N.F	Glasgow, 1929	Glasgow 1929	S.	250 0	38 1	11 4	377	970	**356	South Indian Railway Co., Lim., 91, Petty France, London, S.W.1. *Percy Rothera, O.B.E., South Indian Rly Co., Lim., Trichinopoly, South India.*
95923	Isaac Wilson	..	Stockton, 1889	North Shields 1889	S.	101 0	18 9	9 5	35	123	45 Pa.	Ridley Steam Tug Co., Lim., Dean St., South Shields. *Joseph Ridley, Baltic Chambers, Quayside, Newcastle-on-Tyne.*
109434	Isabel	M.G.F.B	Liverpool, 1913	Bowling 1898	S.	100 0	23 1	10 8	94	236	39	Isabel Steamship Co., Lim., West Canal Wharf, Cardiff. *Alfred H. Tucker, same address.*
142658	††Isabel Moller	G.C.V.N	Shanghai, 1928	West Hartlepool 1918	S.	303 0	43 1	20 7	1664	2834	266	Moller Line, Lim., 12, The Bund, Shanghai.
117505	Isabella Fergusson.	..	Wick, 1920	Great Yarmouth 1903	W.	79 2	17 8	8 5	32	60	25	×William Manson, Gowrie House, Thurso Rd., Wick.
129371	Isabella Fowlie.	..	Hartlepool, 1920	Aberdeen 1911	S.	115 2	22 1	11 9	76	196	78	Hartness Steam Fishing Co., Lim., Dock St., Hartlepool. *James B. Graham, The Elms, Eaglescliffe, Durham.*
149174	Isabella Greig	..	Granton, 1928	Aberdeen 1928	S.	115 7	22 1	12 1	90	210	60	×William Carnie, Junr., 211/213 Howard St., Glasgow.
162091	‡‡Isadora	M.P.Z.C	Belfast, 1933	Greenock 1915	S.	235 0	33 2	13 6	673	1212	§§650	S. and R. Steamships, Lim., Post Office Chambers, New Dock Rd., Llanelly. *Thomas Stone, Burrows Chambers, Swansea.*
127571	Isco II.	..	Fleetwood, 1908	Fleetwood. 1908	S.	42 6	14 5	3 5	11	15	2	Isaac Spencer & Co., Fleetwood (1920), Lim., Wyre Oil Mills, Wyre Dock, Fleetwood. *Charles Spencer, same address.*

* Formerly the "Eurimbla." † Formerly the "Koolonga." ‡ Formerly the "Elouera." § Formerly the "Eogowra." ‖ Formerly the "Avanturine" and "Arthur Lessimore."
** Turbines. †† Formerly the "Loong Hwa," "Warcuta" and "War Mango." ‡‡ Foreign name "S.N.A. 2." §§ B.H.P.

Digitized by Google

117714	Iselgarth	M.C.D.W	Bristol, 1904	Lytham	1904	S.	81	6	17	0	9	9	—	93	60	R. & J. H. Rea, Lim., Cory Bldgs., Fenchurch St., London, E.C.3. *Reginald J. Speller, same address.*
162060	*Iser	..	Fleetwood, 1930	Selby	1912	S.	115	0	21	5	11	7	99	222	70	Cevic Steam Fishing Co., Lim., Wyre Dock, Fleetwood. *Charles H. Friswell, 73, Bold St., Fleetwood.*
110887	Isernia	M.F.W.X	Hull, 1928	Hull	1899	I.	114	0	21	0	11	3	79	198	50	Gorspen Steam Trawling Co., Lim., 1, Bon Accord, Sq., Aberdeen. *Alexander J. Spence, 159, Balnagask Rd., Aberdeen.*
163541	Islami	V.W.J.C	Bombay, 1934	Port Glasgow	1934	S.	408	9	56	2	26	6	3617	5879	517	Bombay & Persia Steam Navigation Co., Lim., 16, Bank St., Fort, Bombay.
163464	Island Queen	M.B.V.C	London, 1934	Burntisland, Fife	1934	S.	195	0	30	7	12	4	430	779	112	London & Channel Islands Steamship Co., Lim., 15/18, Lime St., London, E.C.3. *Matthew W. Ford, same address.*
161325	Islander	G.P.Y.J	London, 1929	Grangemouth	1929	S.	240	0	41	9	14	9	760	1598	162	Christmas Island Phosphate Co., Lim., 86, Billiter Bldgs., London, E.C.3. *William L. Bean, same address.*
122110	Islander	..	Quebec, 1921	Shelburne, N.S.	1906	W.	67	0	17	5	7	6	37	54	17	Louis Couture, 39, St. Paul St., Quebec.
111567	Islander	..	Toronto, Ont., 1900	Gravenhurst, Ont.	1900	S.	100	0	17	4	5	7	78	165	14	Muskoka Lakes Navigation and Hotel Co., Lim., Gravenhurst, Ont.
111275	†Islandmagee	M.G.B.Z	Glasgow, 1927	Bowling	1900	S.	117	0	21	5	9	4	85	227	35	×John A. Landsborough, Custom House Quay, Glasgow.
99825	Isle of Arran	..	Glasgow, 1892	Rutherglen	1892	S.	210	0	24	1	7	4	126	313	250Pa	General Steam Navigation Co., Lim. 15, Trinity Sq., London E.C.3. *Percy R. Privett, same address.*
161686	Isle of Guernsey	G.Q.Y.J	Southampton, 1930	Dumbarton	1930	S.	296	5	42	1	14	2	862	2143	‡540	Southern Railway Co., Waterloo Station, London, S.E.1. *Reginald P. Biddle, Dock House, Southampton.*
161678	Isle of Jersey	G.R.B.Q	Southampton, 1930	Dumbarton	1930	S.	296	5	42	1	14	2	864	2143	‡540	Southern Railway Co., Waterloo Station, London, S.E.1. *Reginald P. Biddle, Dock House, Southampton.*
102208	Isle of May	M.C.K.N	Glasgow, 1920	Leith	1896	S.	90	2	19	1	9	6	47	119	34	Walter Brock, Leabank, Dumbarton.
161741	Isle of Sark	G.T.S.R	Southampton, 1932	Dumbarton	1932	S.	296	7	42	1	18	9	876	2211	‡540	Southern Railway Co., Waterloo Station, London, S.E.1. *Reginald P. Biddle, Dock House, Southampton.*
148680	Isle of Thanet	G.L.M.T	London, 1925	Dumbarton	1925	S.	329	5	45	1	17	1	1105	2701	‡800	Southern Railway Co., Waterloo Station, London. *Reginald P. Biddle, Dock House, Southampton.*
123211	Isle of Wight	..	Hull, 1905	Hull	1905	S.	108	4	21	6	11	6	69	176	45	Isle of Wight Steam Trawling Co., Lim., 19, West Pier, Scarborough. *Richard Cammish 3, Raincliffe Avenue, Filey, Yorks.*
119143	§Islesman	M.C.F.S	Glasgow, 1927	Paisley	1904	S.	132	8	23	1	9	7	109	281	47	×David M. Kennedy, 109, Hope St., Glasgow, C.2.
122436	‖Islet Prince	..	Sault Ste Marie, Ont., 1932.	Manitowac, Wis., U.S.A.	1902	W.	105	0	24	5	8	0	142	245	28	John Tackaberry, Lions Head, Ontario.
149480	Isleworth	G.S.T.C	Newcastle, 1928.	Blyth	1928	S.	400	2	54	2	26	5	3054	4919	506	Dalgliesh Steam Shipping Co., Lim., Watergate Buildings, Sandhill, Newcastle-on-Tyne. *Robert S. Dalgliesh, same address.*
126722	Islinda	..	Peterboro', Ont., 1910	Youngs Point, Ont.	1910	W.	80	0	16	0	5	0	37	54	3	Stoney Lake Navigation Co., Lim, Youngs Point, Ont.
146428	Isolda	E.I.J.F	Dublin, 1928	Dublin	1928	S.	198	3	32	4	13	9	266	734	101	Commissioners of Irish Lights, Carlisle Buildings, 28, D Olier St., Dublin, C.5. *Eustace A. M. Leggett, same address.*
104121	**Istar	M.Q.P.N	Cowes, 1894	Cowes	1894	S.	154	4	21	1	13	5	127	293	69	×Edmund E. Leacock, Nine Chimneys, Challock, Kent.
153844	Itala	Z.S.G.Q	Port Elizabeth, 1932	Falmouth	1902	S.	68	0	15	2	8	0	21	55	††210	Harold Smedsvik, 7, New Court Mansions, Esplanade, Durban, S.A.
146687	Italian Prince	G.F.D.W	London, 1922	Haverton Hill-on-Tees.	1921	S.	363	3	52	1	22	3	1782	3478	539	Prince Line, Lim., 56, Leadenhall St., London, E.C.3. *William MacGillivray, same address.*
91787	Ithaca	..	Napier, N.Z., 1898	Wellington, N.Z.	1893	W.	45	2	11	2	5	1	8	18	6	Vincenzo Picone, Napier, N.Z.
121302	Ito	..	Glasgow, 1906	Dumbarton	1905	S.	82	9	19	0	5	7	26	58	6	Irrawaddy Flotilla Co., Lim., 95, Bothwell St., Glasgow, C.2. *Robert Galloway, same address.*
136015	Itonian	G.T.N.P	Grimsby, 1914	Selby	1914	S.	137	0	23	0	12	2	150	288	80	Consolidated Fisheries, Lim., Auckland Rd., Fish Docks, Grimsby. *Sir John D. Marsden, Bart., same address.*

* Foreign name "Isa." † Formerly the "Bonahaven." ‡ Turbines. § Formerly the "Rosagarragh" and "Glenarm." ‖ Formerly the "Bon Ami," foreign name "Mariposa."
** Formerly the "Ave Maria," "Paulina," "The Queen Mother" and "Queen Alexandra." †† I.H.P.

Official No.	Name of Ship.	International Code Signal (Visual).	Port and Year of Registry.	Where and When Built.	Material.	Dimensions. Length.		Breadth.		Depth of Hold.		Registered Tonnage. Net Tonnage.	Gross Tonnage.	Horse Power of Engines.	Owner, or Part Owner, and Manager (if recorded). × Signifies *Managing Owner*. Italics signify *Manager*.
						ft.	10ths	ft.	10ths	ft.	10ths				
153066	Itororo	..	Quebec, 1926	Elizabeth, N.J., U.S.A. 1920	S.	246	0	40	6	17	7	1372	1749	86	Brown Corporation, 71, St. Peter Street, Quebec.
116712	Ivan R.	..	Hamilton, Ont., 1909	Grandes Piles, P.Q. 1903	W.	67	8	15	8	4	6	45	66	5	Donald McGillivray Stewart, Burlington, co. Halton.
122547	Ivanhoe	V.G.S.X	Vancouver, B.C., 1907	Vancouver, B.C. 1907	W.	99	7	22	5	10	9	10	169	39	Kingcome Navigation Co., Lim., 1204, Standard Bank Buildings, Vancouver, B.C.
119675	Ivy	..	Inverness, 1924	Buckie . 1905	W.	72	4	19	1	9	3	24	71	25	George McPherson, 1, Farquhar St., Hopeman. *George McPherson, Hopeman.*
126523	Ivy Clark	..	Ottawa, Ont., 1909	Sturgeon Falls, Ont. 1907	W.	46	8	14	2	7	5	20	28	2	Marathon Lumber Co., Lim., Bigwood, Ont.
135431	Ixion	G.Q.P.X	Liverpool, 1912	Greenock . 1912	S.	506	0	60	3	39	6	6524	10263	850	China Mutual Steam Navigation Co., Lim., India Buildings, Liverpool. *Lawrence D. Holt, same address.*
95965	J.C.D.	..	Melbourne, 1889	Paynsville, Vict. 1889	I.	102	0	16	0	8	0	44	70	24	Mrs. Jane L. Dahlsen, Bairnsdale, Gippsland, Victoria.
37117	J.D.O.	..	Napier, N.Z., 1894	Napier, N.Z. . 1893	I.	79	3	23	0	8	9	87	129	26¼	Napier Harbour Board, Napier, N.Z.
128494	*J.F.V.	M.B.T.R	London, 1934	South Shields . 1909	S.	162	4	26	7	9	3	197	515	71	×Owen H. Thomas, 15, Brunswick St., Liverpool.
135085	J.H.F.	..	Yarmouth, 1914	Lowestoft . 1914	W.	81	9	18	0	9	1	37	78	20	Norford Suffling Lim., Fish Wharf, Gt. Yarmouth. *Edward J. E. Bullen, 38, Nelson Rd. South, Gt. Yarmouth.*
156298	J.J.10	..	Singapore, 1929	(a) (a) Rebuilt, Singapore. 1929	S.	118	7	32	1	†9	0	164	309	47 Pa.	Sir John Jackson (Singapore), Lim., 53, Victoria St., London, S.W.1.
156308	J.J.11	..	Singapore, 1930	(a) (a) Re-erected, Singapore. 1930	S.	118	7	32	2	†9	0	165	310	47 Pa.	Sir John Jackson (Singapore), Lim., 53, Victoria St., London, S.W.1.
132587	‡J.J. 12	M.G.F.T	London, 1911	Stockton-on-Tees 1911	S.	215	0	35	6	18	1	506	1128	252	Sir John Jackson (Singapore), Lim., 53, Victoria St., London, S.W.1. *Arthur Jackson, same address.*
132615	§J.J. 13	M.G.F.Q	London, 1911	Stockton-on-Tees 1911	S.	215	0	35	6	18	1	508	1125	252	Sir John Jackson (Singapore), Lim., 53, Victoria St., London, S.W.1. *Arthur Jackson, same address.*
132647	‖J.J. 14	M.G.F.R	London, 1911	Stockton-on-Tees 1911	S.	215	0	35	6	18	1	508	1131	252	Sir John Jackson (Singapore), Lim., 53, Victoria St., London, S.W.1. *Arthur Jackson, same address.*
150485	J.N.L.	..	Kingston, Ont., 1922	Smith's Falls, Ont. 1921	W.	54	0	10	7	3	0	11	16	2	James N. Leeman, Smith's Falls, Ont.
126607	J.O.B.	..	Chatham, N.B., 1910	Chatham, N.B. . 1910	W.	57	0	12	0	5	5	13	35	8	Archibald Fraser, Fredericton, York Co., N.B.
150670	J.W.P.	..	Victoria, B.C., 1928	Vancouver, B.C. 1920	W.	60	0	18	0	8	7	25	59	13	MacFarlane Brothers, Lim., 118, Pemberton Bldgs., Victoria, B.C.
132461	J. A. Boyd	..	Melbourne, 1916	Williamstown . 1915	S.	137	0	23	1	12	6	134	390	**1337	Melbourne Harbor Trust Commissioners, Melbourne, Victoria.
117167	J. A. Mumford	..	Windsor, N.S., 1908	Spencer's Island, N.S. 1903	W.	80	5	20	2	9	4	9	115	40	Gypsum Packet Co., Lim., Windsor, N.S.
143346	††J. B. Kee	M.J.Q.Y	Castletown, I.O.M. 1923	Rotterdam . 1919	S.	107	5	21	2	9	7	97	241	**225	J. B. Kee (1930), Lim., 24, West Quay, Ramsey, I.O.M. *James Ramsay, same address.*
90527	‡‡J. B. McLeod	..	Chatham, Ont., 1903	Mitchell's Bay . 1893	W.	53	5	12	1	5	7	17	25	35	Brock McAulay, Southampton, Ontario.
137147	§§J. B. Paddon	M.F.G.K	London, 1917	Ardrossan . 1914	S.	175	6	27	0	10	4	250	570	82	Stephenson Clarke & Associated Co.'s, Lim., 4, St. Dunstan's Alley, London, E.C.3. *Ralph S. Clark, same address.*
134267	J. C. Else	..	Midland, Ont., 1915	Midland, Ont. . 1915	S.	45	4	11	0	4	2	16	23	3	Canadian Timber Co., Lim., 1314, Bank of Hamilton Building, Toronto, Ont.

* Formerly the "Wheatfield."
† Depth from top of beam amidships to top of keel.
‡ Formerly the "James No. 61" and "Port of London Authority Hopper No. 18."
§ Formerly the "James No. 62" and "Port of London Authority Hopper No. 19."
‖ Formerly the "James No. 67" and "Port of London Authority Hopper No. 21."
** I.H.P.
†† Formerly the "Mona's Belle" and "Jolly Diana."
‡‡ Formerly the "Earl"
§§ Formerly [illegible]

138638	J. C. Hamilton	M.G.D.W	Preston, 1915	Renfrew	1915	S.	200	5	36	2	16	8	442	1148	105	The Mayor, Aldermen and Burgesses of the Borough of Preston, Town Hall, Preston. *James Barron, Ribble Navigation Dock Office, Preston.*
130997	J. D. Ainslie	..	Owen Sound, 1921	Gore Bay	1921	W.	71	0	15	0	7	6	32	48	5	Duncan Cameron, Providence Bay, Man.
122179	J. D. Morrison	..	Port Arthur, Ont., 1907	Collingwood, Ont.	1907	W.	78	0	20	0	11	6	79	116	33	Great Lakes Dredging & Contracting Co., Lim., Ottawa, Ontario.
126099	J. D. Schofield	..	St. Catherine's Ont., 1910.	Port Robinson, Ont.	1910	W.	58	4	16	0	9	4	31	51	30	R. C. Huffman Construction Co., Lim., 331, Bay Street, Toronto.
116396	J. E. Mills	..	Sarnia, Ont., 1903	Marysville, U.S.A.	1883	W.	108	0	23	5	7	8	64	149	25	James Lanaway, Amherstburg, Ontario.
122647	J. F. Booth	..	Ottawa, Ont., 1908	Latchford, Ont.	1907	W.	75	4	18	0	5	2	53	90	8 Pa.	Upper Ottawa Improvement Co., Lim., Ottawa, Ont.
137217	J. G. Arnold	..	Port Adelaide, 1917	Mannum	1917	I.	98	0	18	9	4	6	30	104	15 Pa.	Murray Shipping Lim., Steamship Buildings, Currie St., Adelaide, South Australia.
126237	J. G. Cox	..	Vancouver, B.C., 1923	Victoria, B.C.	1908	W.	44	0	8	0	4	0	5	10	3	Frank Masters, 1390, West 13th Avenue, Vancouver, B.C.
162214	J. H. Fisher	M.P.Z.K	Hull, 1931	Hull	1931	S.	140	4	26	1	12	0	189	461	74	Humber Pilots Steam Cutter Co., Lim., 50, Queen Street, Hull. *George N. Richardson, 9, Elm Avenue, Garden Village, Hull.*
148505	J. H. Hunter	M.N.C.G	London, 1924	Barrow-in-Furness.	1924	S.	259	8	43	8	15	7	813	1500	193	London County Council, County Hall, London, S.E. 1. *John F. Breeze, Chief Engineer's Dept., same address.*
138415	J. H. Montgomery.	..	Winnipeg, 1916	Selkirk, Man.	1913	W.	64	6	16	2	7	4	52	76	11	Hecla Lumber Co., Lim., Hecla, Man.
126046	J. H. Upham	..	Port Arthur, Ont., 1909	Buffalo, U.S.A. / Duluth, U.S.A.	1880 / 1908	W.	48	0	12	0	7	0	14	26	6	George H. Fineout, Port Arthur, Ontario.
130225	J. H. Young	..	Owen Sound, Ont., 1918	Tobermory, Ont.	1915	W.	47	0	10	0	6	4	11	17	6	James H. Young, Gore Bay, Ont.
107333	J. L. Nelson	..	Halifax, N.S. 1900	Yarmouth, N.S.	1899	W.	64	0	13	8	6	6	19	38	12	Minister of Marine and Fisheries, Ottawa, Ontario.
116397	J. M. Diver	..	Ottawa, 1916	Sarnia, Ont.	1904	W.	67	6	16	4	9	0	33	48	40	Quebec Harbour Commissioners, Quebec.
138226	J. R. Binning	..	St. Catherine's, Ont., 1921.	Sorel, Que.	1916	W.	53	1	15	5	7	7	31	58	24	John J. Harrigan, Port Dalhousie, Lincoln, Ont.
99584	*J. R. Morgan	V.G.Q.M	Vancouver, B.C., 1935	Hull,	1892	S.	232	0	30	0	14	1	587	1015	170	Badwater Towing Co., Lim., 678 Howe St., Vancouver, B.C.
133936	J. S. Rayside	..	Ottawa, 1913	Monte Bello, Que.	1913	W.	66	0	17	8	6	6	28	49	17	E. B. Eddy Co., Lim., Hull, Quebec.
126977	†J. T. Hendry	..	Buckie, 1929	Montrose	1908	S.	86	0	18	6	8	6	36	88	39	×James G. Hendry, Lanleydale, Cliff Terrace, Buckie.
125194	J. W. Alexander.	..	Melbourne, 1924	Sydney	1909	W.	78	2	18	5	9	5	33	63	22	Victorian Lighterage Proprietary, Lim., Melbourne, Victoria.
131055	J. W. Bennett	..	Port Arthur, Ont., 1913.	Huron, Ohio, U.S.A.	1876	W.	90	6	17	5	9	0	73	107	31	Superior Sand and Towing Co., Lim., Fort William, Ont.
150043	J. W. Herbert	Z.S.N.Q	Cape Town, 1930	Falmouth	1925	S.	70	5	16	0	6	5	11	57	35	Honourable the Minister of Railways and Harbours, Union of South Africa, Union Buildings, Pretoria, S.A.
128737	J. W. Sauer	Z.S.N.P	Cape Town, 1930	Port Glasgow	1915	S.	116	0	25	1	14	0	96	255	129	Minister of Railways and Harbours in Union of South Africa, Pretoria.
127960	J. & J. Monks	M.G.S.F	Liverpool, 1909	Bowling	1909	S.	130	2	23	1	10	0	98	283	77	John S. Monks, Lim., 3, Rumford St., Liverpool., 2. *George E. Tilling, same address.*
132797	J. & M. Main	..	Banff, 1919	Gt. Yarmouth	1913	W.	87	1	19	3	9	1	31	89	26	×William G. Donaldson, 283, Portknockie, Banff.
136938	J. Duncan	G.M.R.C	Cardiff, 1914	Dublin	1914	S.	260	1	38	3	16	3	757	1832	134	J. Duncan Steamship Co., Lim., Portfield House, Adelaide St., Docks, Cardiff. *Francis T. Duncan, and John W. Duncan, same address.*
145927	J. Farley	..	Liverpool, 1922	Troon	1922	S.	152	0	40	1	11	0	147	464	140	Mayor, Aldermen and Burgesses of the County Borough of Wallasey, The Town Hall, Wallasey. *William H. Fry, Ferries Dept., Seacombe, Wallasey.*
144712	J. Hannay Thompson.	..	Dundee, 1930	Paisley	1930	S.	170	0	30	1	14	2	228	625	84	Trustees of Harbour of Dundee, Harbour Chambers, Dock St., Dundee. *John H. Thompson, same address.*
122626	J. Howard	..	Chatham, N.B., 1908	Newcastle, N.B.	1908	W.	48	0	11	5	5	0	11	16	11	W. H. Miller Co., Lim., Campbeltown, N.B.
139208	Jacinta	G.M.F.Q	Fleetwood, 1915	Selby	1915	S.	130	2	23	5	12	8	115	289	84	J. Marr & Son, Dock St., Fleetwood. *Geoffrey E. Marr, Melrose, Esplanade, Fleetwood.*
141737	Jack	..	Quebec, 1920	Montmagny, Que.	1919	W.	56	4	14	4	6	0	15	40	14	Montcalm Towing Co., Lim., Louise Embankment, Quebec.
126263	Jack C.	..	Toronto, Ont., 1908	Fesserton, Ont.	1907	W.	43	0	10	0	4	0	13	19	3	Norman H. Grant, 255, 12th Street E., Owen Sound, Ont.

* Formerly the "Prince Albert" and "Bruno." † Formerly the "Carmi III."

Digitized by Google

Official No.	Name of Ship.	International Code Signal (Visual).	Port and Year of Registry.	Where and When Built.	Material.	Dimensions. Length. ft. 10ths	Breadth. ft. 10ths	Depth of Hold. ft. 10ths	Registered Tonnage. Net Tonnage.	Gross Tonnage.	Horse Power of Engines.	Owner, or Part Owner, and Manager (if recorded). × Signifies *Managing Owner*. Italics signify *Manager*.
135049	Jack George	..	Yarmouth, 1913	Lowestoft . 1913	W.	89 6	20 1	9 8	47	98	25	× John George, 16, Admiralty Rd., Great Yarmouth.
122295	Jack Winton	..	Prince Albert, 1907	Prince Albert . 1907	W.	50 0	15 0	2 5	12	19	3Pa.	Prince Albert Lumber Co., Lim., Prince Albert, Saskatchewan.
148921	Jackite	..	Glasgow, 1927	Port Dundas, Glasgow. 1917	S.	65 6	16 3	6 4	46	67	9	G. & G. Transports, Lim., 61, Payne St. (Port Dundas), Glasgow, C.4. *Percy T. Attrill, same address.*
137765	*Jacklyn	..	Lowestoft, 1932	Gainsboro' . 1919	S.	86 2	18 5	9 2	37	96	42	× Arthur C. Mitchell, Stradbroke Lodge, The Rath, Milford Haven.
135170	Jacob	..	London, 1912	Greenwich . 1912	S.	70 0	16 6	8 1	6	65	70	B. Jacob and Sons, Lim., 441, New Cross Rd., London. *Harry J. Catt, same address.*
128567	Jacob George	..	Yarmouth, 1910	Lowestoft . 1910	W.	80 0	17 9	8 2	31	67	20	× William H. Balls, 64, Havelock Rd., Great Yarmouth.
144045	Jacobus	M.J.X.Z	Hull, 1920	Hessle . 1920	S.	230 4	36 7	15 8	756	1262	135	Sir Eric O. Ohlson, Bart., Castle Buildings, Hull. *James E. Ohlson, same address.*
81097	Jaffna	..	Bombay, 1918	Colombo . 1903	Cmp.	85 0	16 0	7 5	45	67	21	Manilal Jugaldas, 16–18, Green St., Fort, Bombay.
153807	Jalabala	V.W.D.P	Bombay, 1927	Port Glasgow . 1927	S.	349 9	49 0	24 3	2211	3610	107	Scindia Steam Navigation Co., Lim., Sudama House, 31, Sprott Rd., Ballard Estate, Bombay.
153804	Jalabindu	..	Bombay, 1927	Gt. Yarmouth . 1927	S.	56 5	13 6	6 1	—	33	17	Scindia Steam Navigation Co., Lim., Sudama House, 31, Sprott Rd., Ballard Estate, Bombay.
153465	Jaladhara	..	Rangoon, 1927	Dalla, Rangoon 1927	S.	60 5	13 1	5 1	14	32	12	Scindia Steam Nav. Co., Lim., Sudama House, 31, Sprott Rd., Ballard Estate, Bombay, and Rangoon.
129525	†Jaladurga	V.W.D.X	Bombay, 1934	Whiteinch . 1910	S.	390 5	50 2	21 7	2162	3958	264	Scindia Steam Nav. Co. Lim., Sudama House, Wittet Rd., Ballard Estate, Fort, Bombay.
153810	Jaladuta	V.W.D.J	Bombay, 1928	Port Glasgow . 1927	S.	400 0	52 0	28 0	3089	4966	244	Scindia Steam Nav. Co., Lim., Sudama House, 31, Sprott Rd., Ballard Estate, Bombay
150002	Jalaganga	V.W.J.G	Bombay, 1936	Port Glasgow . 1936	S.	400 0	52 0	28 0	3080	4981	200	Scindia Steam Navigation Co., Lim., Sudama House, Wittet Rd., Ballard Estate, Fort, Bombay.
129544	‡Jalagopal	V.W.G.B	Bombay, 1934	Whiteinch . 1911	S.	400 4	52 5	25	2635	5284	439	Scindia Steam Nav. Co. Lim., Sudama House, Wittet Rd., Ballard Estate, Fort, Bombay.
142653	§Jalajyoti	V.W.D.N	Bombay, 1924	West Hartlepool 1918	S.	376 0	51 9	26 4	2486	4930	517	Scindia Steam Nav. Co., Lim., Sudama House, 31, Sprott Rd., Ballard Estate, Fort, Bombay.
145653	‖Jalamani	V.W.J.K	Bombay, 1936	Sunderland . 1929	S.	352 5	50 5	24 9	2348	3865	373	Scindia Steam Navigation Co., Lim., Sudama House, Wittet Rd., Ballard Estate, Fort, Bombay.
148532	**Jalamohan	V.W.D.R	Bombay, 1933	Sunderland . 1924	S.	400 0	52 2	28 5	3146	5100	476	Scindia Steam Nav. Co., Lim., Sudama House, Wittet Rd., Ballard Estate, Fort, Bombay.
139614	††Jalapalaka	V.W.D.B	Bombay, 1921	Middlesbrough . 1917	S.	364 9	51 1	26 1	2630	4215	280	Scindia Steam Navigation Co., Lim., Ismail Bldgs., Fort, Bombay.
134028	‡‡Jalaputra	V.W.D.C	Bombay, 1921	Whiteinch . 1906	S.	400 0	52 2	28 8	3113	4856	512	Scindia Steam Navigation Co., Lim., Ismail Bldgs., Fort, Bombay.
148533	§§Jalarajan	V.W.D.Q	Bombay, 1933	Sunderland . 1924	S.	400 0	52 2	28 5	3148	5102	476	Scindia Steam Nav. Co., Lim., Sudama House, Wittet Rd., Ballard Estate, Fort, Bombay.
145652	‖‖Jalapadma	V.W.J.D	Bombay, 1935	Sunderland . 1929	S.	352 5	50 5	24 9	2326	3935	373	Scindia Steam Navigation Co., Lim., Sudama House, Wittet Rd., Ballard Estate, Fort, Bombay.
142699	***Jalarashmi	V.W.D.M	Bombay, 1924	Hull . 1918	S.	375 6	51 7	26 5	2681	4449	517	Scindia Steam Nav. Co., Lim., Sudama House, 31, Sprott Rd., Ballard Estate, Fort, Bombay.
145657	†††Jalaratna	V.W.D.S	Bombay, 1933	Sunderland . 1930	S.	352 5	50 5	24 9	2326	3942	373	Scindia Steam Nav. Co., Lim., Sudama House, Wittet Rd., Ballard Estate, Fort, Bombay.
145347	‡‡‡Jalatarang	V.W.D.K	Bombay, 1922	Woolston, Southampton. 1921	S.	300 5	43 7	22 2	1464	2498	240	Scindia Steam Navigation Co., Lim., Ismail Bldgs., Fort, Bombay.
153809	Jalaveera	V.W.D.L	Bombay, 1927	Port Glasgow . 1927	S.	400 0	52 0	28 0	3089	4966	244	Scindia Steam Nav. Co., Lim., Sudama House, 31, Sprott Rd., Ballard Estate, Bombay.
131359	§§§Jalavihar	V.W.D.F	Bombay, 1921	Scotstoun . 1911	S.	410 1	52 2	28 8	3381	5330	470	Scindia Steam Navigation Co., Lim., Ismail Bldgs., Fort, Bombay.
140564	‖‖‖Jalavijaya	V.W.D.G	Bombay, 1921	Sunderland . 1918	S.	365 0	51 5	22 1	2297	3756	330	Scindia Steam Navigation Co., Lim., Ismail Bldgs., Fort, Bombay.

* Formerly the "Madeleine-Jeanne" and "Conflagration." † Formerly the "Coconada." ‡ Formerly the "Edavana." § Formerly the "Vindella" and "War Wagtail."
‖ Formerly the "Gambian" and "Knight of the Rose." ** Formerly the "Buckleigh." †† Formerly the "Frankby" and "William Wallace." ‡‡ Formerly the "Frankdale."
§§ Formerly the "Chulmleigh." ‖‖ Formerly the "Knight of the Cross." *** Formerly the "Vitellia" and "War Pintail." ††† Formerly the "Knight of the Realm."
‡‡‡ Formerly the "Elizabeth Stoner." §§§ Formerly the "Frankm[illegible]." ‖‖‖ [illegible]

150008	Julayamuna	V.W.J.J	Bombay, 1936	Port Glasgow	1936	S.	400	0	52	0	28	0	3080	4081	200	Scindia Steam Navigation Co., Lim., Sudama House, Wittet Rd., Ballard Estate, Fort, Bombay.
126930	*Jalobert	..	Quebec, 1911	Kingston, Ont.	1911	S.	107	5	23	0	11	9	95	278	54	Minister of Agriculture for the Dominion of Canada, Ottawa, Ont.
136220	Jamaica	M.G.D.P	Hull, 1914	Selby	1914	S.	112	2	22	5	12	4	77	205	55	Hull Steam Fishing & Ice Co., Lim., Hull. *Charles H. Emerson, St. Andrew's Dock, Hull.*
132559	†Jamaica Merchant.	G.L.Y.S	London, 1911	Tranmere Bay, Birkenhead.	1911	S.	418	8	56	2	35	1	4647	7459	365	Standard Fruit & Steamship Co., Lim., 2, Port Royal St. Kingston, Jamaica. *Hector F. MacColl, 49, Victoria St., Belfast.*
156134	Jamaica Pioneer	V.P.L.C	Kingston, Jamaica, 1931.	Port Glasgow	1931	S.	386	2	54	2	30	8	3383	5349	878	Jamaica Banana Producers Steamship Co., Lim., 64, Harbour St., Kingston, Jamaica.
156140	Jamaica Producer.	V.P.L.M	Kingston, Jamaica, 1934.	Port Glasgow	1934	S.	411	1	54	7	30	8	2998	5325	961	Jamaica Banana Producers Steamship Co., Lim., 64, Harbour St., Kingston, Jamaica.
156136	Jamaica Progress.	V.P.L.D	Kingston, Jamaica, 1932.	Port Glasgow	1932	S.	393	7	54	2	30	8	3149	5351	1061	Jamaica Banana Producers Steamship Co., Lim., 64, Harbour St., Kingston, Jamaica.
144325	James Aldridge	..	Glasgow, 1928	Aberdeen	1917	S.	115	6	22	1	12	0	89	221	57	Bracken Steam Trawling Co. (Aberdeen) Lim., Jamieson's Quay, Aberdeen. *William A. Leith, same address.*
153126	James B. Eads	V.G.Z.D.	Midland, Ont., 1927	Cleveland, Ohio	1894	S.	406	9	42	3	24	0	2465	3865	202	Norris Steamships, Lim., Harbour Administration Building, Toronto, Ont.
147246	‡James B. Foote.	..	Liverpool, 1924	Birkenhead	1924	S.	253	0	43	2	17	8	1264	1746	97	Union Transit Co., Lim., 64, King St. East, Toronto, Ont. *George R. Donovan, same address.*
160800	James Barrie	G.R.J.C	Hull, 1928	Selby	1928	S.	140	3	24	0	13	1	132	338	96	Newington Steam Trawling Co., Lim., St. Andrew's Dock, Hull. *Henry Burton, same address.*
153957	§James Cook	V.L.D.Q	Melbourne, 1935	Moss, Norway	1920	S.	275	7	43	7	18	8	1289	2181	‖1200	H. C. S. Coasters Proprietary Lim., 584, Little Collins St. Melbourne.
134748	James Carruthers.	V.G.R.M	Vancouver, B.C., 1934.	Beverley	1912	S.	118	0	22	0	11	5	97	233	58	Northwest Towing Co., Lim., 1429/510, West Hastings St., Vancouver, B.C. *Wilfred G. Dolmage, 6337, Sperling St., Vancouver.*
143936	James Cosgrove.	..	Auckland, 1923	Ayr	1918	S.	125	6	23	5	12	8	114	277	61	Sanford, Lim., Auckland, N.Z.
150507	James D. McCormack.	..	New Westminster B.C., 1921	New Westminster	1921	W.	110	5	24	4	6	3	145	318	10Pa.	Canadian Western Lumber Co., Lim., Fraser Mills, B.C.
114916	James Fletcher	G.S.R.K	Preston, 1907	Dartmouth	1907	S.	139	5	23	1	12	8	70	264	70	×Robert S. Hudson, M.P., North House, Wood St., London, S.W.1.
145866	James H. Beazley.	..	Liverpool, 1921	Dartmouth	1921	S.	144	7	27	7	12	8	188	459	66	Mersey Docks & Harbour Board, Liverpool. *Henry H. Blakey, Pilotage Office, Canning Pierhead North, Liverpool.*
162356	James H. Cooper.	..	Liverpool, 1931	Paisley	1902	S.	155	0	29	1	12	3	202	508	‖450	William Cooper & Sons, Lim., West Bank Dock, Widnes, Lancs. *William Cooper, same address.*
111511	James Holly	..	Halifax, N.S., 1915	St. John, N.B.	1901	W.	48	0	13	8	6	5	21	31	5	Acadia Contractors, Lim., Halifax, N.S.
158161	James J. Baxter, Jr.	..	Sault Ste. Marie, Ont., 1932	Sault Ste. Marie, Ont.	1932	Cmp.	70	0	18	4	9	7	34	90	33	Roderick A. McLean & John McLean, Sault Ste. Marie Ont.
143834	James Lay	..	London, 1919	Limehouse	1918	S.	125	0	23	5	12	7	121	278	61	Alexander B. MacDuff, Strathbraan, 63, Springboig Rd., Shettleston, Glasgow, Alexander M. Mitchell, 160, West George St. Glasgow, Lady Invernairn, Flichity, Inverness.
133519	James Leathart	..	Newcastle, 1913	St. Anthony's, Newcastle-on-Tyne.	1894	W.	62	6	20	5	7	5	35	51	7	Walkers Parker & Co., Lim., 63, Belvedere Rd., Lambeth, London, S.E.1. *Donald Murray, Elswick Lead Works, Newcastle-on-Tyne.*
96844	James McKeon	..	Sarnia, Ont., 1893	Sarnia, Ont.	1893	W.	52	5	12	5	5	0	24	36	30	Blind River Transportation Co., Lim., Blind River, Ontario.
121948	James Morgan	..	Sorel, Quebec, 1908	Hull, Quebec	1906	W.	52	0	11	6	4	8	8	21	5	Lyon Cohen, Montreal.
116971	James Neilson	..	Chatham, N.B., 1904	Chatham, N.B.	1904	W.	61	0	14	5	5	7	21	31	9	M. Bryenton Co., South Nelson, N.B.
123824	**James No. 46	M.C.R.J	London, 1907	Paisley	1907	S.	197	9	32	1	16	3	369	873	††440	James Dredging Towage & Transport Co., Lim., 14, Dean's Yard, London, S.W.1. *Robert E. V. James, same address.*

* Formerly the "Polana." † Formerly the "Highland Piper." ‡ Formerly the "Eugene C. Roberts." § Foreign name "Belfri." ‖ I.H.P.
** Formerly the "Port of London Authority Hopper No. 7" and "Thames Conservancy Hopper No. 7." †† B.H.P.

Official No.	Name of Ship.	International Code Signal (Visual).	Port and Year of Registry.	Where and When Built.		Material.	Dimensions. Length.	Dimensions. Breadth.	Dimensions. Depth of Hold.	Registered Tonnage. Net Tonnage.	Registered Tonnage. Gross Tonnage.	Horse Power of Engines.	Owner, or Part Owner, and Manager (if recorded). × Signifies *Managing Owner*. Italics signify *Manager*.
							ft. 10ths	ft. 10ths	ft. 10ths				
123847	*James No. 47	M.C.R.K	London, 1907	Paisley	1907	S.	197 8	32 1	16 3	369	873	550	James Dredging Towage & Transport Co., Lim., 14, Dean's Yard, London, S.W.1. *Robert E. V. James, same address.*
110039	†James No. 59	..	London, 1898	Renfrew	1898	S.	190 0	30 1	14 6	321	704	145	James Dredging Towage & Transport Co., Lim., 14, Dean's Yard, London, S.W.1. *Robert E. V. James, same address.*
146627	‡James No. 63	..	London, 1922	Chepstow	1922	S.	215 0	35 6	18 1	565	1232	152	London & North Eastern Railway Co., Marylebone Station, London, N.W.1. *Albert Tulip, L. & N. E. Rly. Dock Office, Hull.*
146023	§James No. 67	..	London, 1936	Barrow-in-Furness	1922	S.	165 1	31 1	11 3	268	511	58	James Dredging, Towage & Transport Co., Lim., 14, Deans Yard, London, S.W.1. *Robert E. V. James, same address.*
101744	James Paterson.	V.L.F.M	Melbourne, 1902	South Shields	1902	S.	125 0	24 1	12 5	6	247	98	James Paterson & Co., Proprietary, Lim., Melbourne, Victoria.
103828	James Pendergast.	..	Cornwall, Ont., 1914	Kingston, Ont.	1914	W.	60 1	15 3	9 4	34	64	17	James Pendergast, Cornwall, Ont.
100943	James Playfair	..	Port Burwell, Ont., 1912.	Collingwood, Ont.	1894	W.	50 0	11 6	6 0	18	26	3	William F. Kolbe, Port Dover, Norfolk Co., Ont.
129363	James S. Melville.	M.D.P.S	Aberdeen, 1911	Aberdeen	1911	S.	117 5	22 3	12 3	81	211	66	×Archibald G. Brown, The Square, Granton Harbour, Midlothian.
88210	James Searle	Z.S.G.J	Port Elizabeth, 1930	Falmouth	1902	S.	85 5	18 0	9 4	6	91	48	South African Railways & Harbours, Johannesburg.
148901	James Stewart	..	St. Catherines, Ont., 1931.	Old Kilpatrick, Glasgow.	1926	S.	253 1	43 2	17 9	1304	1760	187	Upper Lakes & St. Lawrence Transportation Co., Lim., Harbour Commission Bldg., Toronto.
92307	James Storey	..	Port Arthur, Ont., 1912.	Collingwood, Ont.	1888	W.	63 0	14 2	7 3	33	49	6	George H. Fineout, Port Arthur, Ontario.
84859	James Turple	..	Shields, North, 1881	Hebburn	1881	I.	270 8	34 7	23 0	1082	1732	180	South Georgia Co., Lim., 31, Bernard St., Leith. *Theodore S. Salvesen, 29, Bernard St., Leith.*
161990	James Wallace	V.J.R.P	Launceston, 1933	Port Glasgow	1924	S.	109 0	28 6	9 7	3	192	80	Marine Board of Launceston.
121709	James Whalen	V.G.Z.B	Montreal, 1929	Toronto, Ont.	1905	S.	108 0	24 0	13 0	156	313	67	Sin-Mac Lines, Lim., 635, Common St., Montreal.
136617	James and Walter.	..	Lowestoft, 1916	Oulton Broad, Lowestoft.	1916	W.	86 8	19 5	9 8	46	96	37	×Walter G. A. Goulby, Mytton House, Walmer Rd., Lowestoft.
147002	Jamnagar	M.N.L.X	Southampton, 1924	Woolston	1924	S.	160 9	26 1	11 7	279	576	93	H.H. Prince Ranjit Sinhji, Maharajah Jam Sahib of Nawanagar, India. *William G. A. Bourne, Commissioner of Ports & Customs, Nawanagar State, India.*
153813	‖Janaki	V.T.C.Q	Bombay, 1930	Kiel	1922	S.	195 1	32 9	14 0	580	857	73	Malabar Steamship Co., Lim., Beach Rd., Calicut (Malabar) Madras.
161839	Janardan	..	Leith, 1933	Leith	1933	S.	161 2	27 1	8 5	78	299	157	Henry Robb, Lim., Edinburgh Dock Works, Leith. *Henry Robb, "Dunforth," 46, Park Rd., Leith.*
89436	Jandra	..	Adelaide, S.A., 1894	Mannum, S.A.	1894	Cmp.	77 8	16 4	4 9	31	62	10Pa.	Walter R. Brown, Bourke, N.S.W.
118009	Jane	..	Liverpool, 1903	Bowling	1903	S.	100 4	23 2	10 6	87	223	37	Monroe Bros., Lim., 15, Brunswick St., Liverpool, 2. *Robert Monroe, same address.*
68400	Jane	..	London, 1873	Rutherglen	1872	I.	54 6	10 5	7 0	6	22	20	×John T. Gilford, 339, Rotherhithe St., London.
120895	Jane Ann	..	Liverpool, 1905	(a)	(a)	W.	70 1	16 9	7 2	39	61	4	×Albert John Smith, Canada Dock, Liverpool.
38820	Jane Eliza	..	Melbourne, 1888	Moama, N.S.W.	1867	I.	106 4	21 1	6 9	97	120	80Pa.	Chaffey Bros., Lim., 78, Collins St., Melbourne.
143894	**Janera	M.K.D.G	London, 1919	Troon	1917	S.	125 6	23 5	12 8	110	310	61	Anglo-Egyptian Oilfields, Lim., Leadenhall St., London, E.C. *Andrew Agnew, St. Helen's Court, Leadenhall St., London, E.C.*
128378	Janet Geddes	..	Buckie, 1909	North Shields	1909	S.	82 4	18 5	8 7	31	88	38	×Peter Geddes, 20, Seaview Road, Buckie, Banffshire.
161894	Janeta	G.P.C.Z	Glasgow, 1929	Whiteinch	1929	S.	402 4	55 0	28 5	3324	5312	2300 †	Glasgow United Shipping Co., Lim., 21, Bothwell St., Glasgow, C.2. *Hon. Joseph P. Maclay, same address.*

* Formerly the "Port of London Authority Hopper No. 8" and "Thames Conservancy Hopper No. 8." † Formerly the "Port of London Authority Hopper No. 4" and "Thames Conservancy Hopper No. 4."
‡ Formerly the "Port of London Authority Hopper No. 25." § Formerly the "No. 2 Steam Barge." ‖ Foreign name "Stella." ** Formerly the "John Collin[illegible]

119190	Japan	..	Glasgow, 1904	Dumbarton	1904	S.	328	5	46	1	10	7	832	1390	203Pa.	Irrawaddy Flotilla Co., Lim., 95, Bothwell St., Glasgow, C.2. *Robert Galloway, same address.*
132316	Jarak	V.S.N.V	Penang, 1927	Sungei Nyok, P.W.	1927	S.	127	2	23	0	8	2	75	208	40	Straits Steamship Co., Lim., Ocean Buildings, Collyer Quay, Singapore.
164405	Jardine	..	Grimsby, 1936	Selby	1936	S.	161	8	27	1	14	2	191	452	133	Crampin Steam Fishing Co., Lim., Fish Docks, Grimsby. *Herbert G. Crampin, same address.*
149706	*Jargoon	M.N.R.L	Glasgow, 1929	Paisley	1926	S.	180	2	28	9	11	0	311	691	72	× William F. Robertson and × John M. Robertson, 45, West Nile St., Glasgow.
139308	Jarrix	M.G.J.P	Hull, 1916	Selby	1916	S.	150	2	24	6	11	0	204	429	69	Humber Steam Coasters, Lim., 71, George St., Hull. *John R. Rix, same address.*
160291	Jasmine	M.J.M.C	Newry, 1932	Bowling	1932	S.	142	5	23	6	10	5	124	358	60	Newry & Kilkeel Steam Ship Co., Lim., Newry. *Charles V. McConnell, 19, Buttercrane Quay, Newry.*
124643	Jasper	..	Banff, 1907	Banff	1907	W.	86	9	19	1	8	8	32	84	30	× James M. Watt, 98, Main St., Gardenstown, Banffshire.
119137	Java	..	Glasgow, 1904	Dumbarton	1904	S.	328	5	46	1	10	7	832	1321	203Pa.	Irrawaddy Flotilla Co., Lim., 95, Bothwell St., Glasgow, C.2. *Robert Galloway, same address.*
120611	Java	M.C.G.X	London, 1905	Selby	1905	S.	94	0	19	6	10	9	6	128	99	William Watkins, Lim., 112, Fenchurch St., London, E.C.3. *John S. Watkins, same address.*
157982	Jean (The)	..	Shanghai, 1934	Shanghai	1920	S.	50	0	10	5	5	2	6	23	†120	Shanghai Dockyards, Lim., 640, Yangtszepoo Rd., Shanghai.
139787	‡Jean Edmonds	M.P.C.B	Aberdeen, 1931	Selby	1916	S.	121	2	22	2	12	3	83	216	80	Stephen Fishing Co., Lim., 172, Market St., Aberdeen. *Thomas Stephen same address.*
162891	Jean Eva	..	Grimsby, 1934	South Bank-on-Tees	1934	S.	157	0	26	7	12	3	161	422	99	Consolidated Fisheries, Lim., Auckland Rd., Fish Docks, Grimsby. *Sir John D. Marsden, Bt., same address.*
133794	Jean F.	..	Port Stanley, Ont., 1917.	Port Stanley Ont.	1917	W.	52	0	15	4	5	4	17	25	3	Henry H. Misner, Port Dover, Ont.
116490	Jean Fraser	..	Wallaceburg, Ont., 1926.	Wallaceburg	1926	Cmp.	75	4	21	5	7	6	5	99	38	Wallaceburg Sand & Gravel Co., Lim., Wallaceburg, Ont.
125090	§Jean Hay	..	Aberdeen, 1925	Beverley	1908	S.	120	5	22	0	11	9	113	245	76	× John H. Walker, 23, Harcourt Rd., Aberdeen.
138069	Jean Macnamara.	..	Ottawa, 1917	Ottawa, Ont.	1916	S.	56	4	13	3	5	8	26	39	3	McLachlin Brothers, Lim., Arnprior, Ont.
139937	‖Jean Stephen	M.G.N.R	Aberdeen, 1936	Aberdeen	1917	S.	115	5	22	1	11	9	82	212	78	Stephen Fishing Co., Lim., 172, Market St., Aberdeen. *Thomas Stephen, same address.*
126150	**Jean T.	..	Sorel, 1909	Sorel	1909	W.	54	1	12	8	6	7	18	18	13	Sorel Harbour Tugs, Lim., Sorel, P.Q.
161948	Jeanie Deans	..	Glasgow, 1931	Glasgow	1931	S.	250	5	30	1	8	7	259	635	344Pa.	London & North Eastern Railway Co., Marylebone Station, London, N.W.1. *James A. Rodger, 50, George Square, Glasgow.*
136731	Jeanie Hope	..	Yarmouth, 1931	Delftshaven, Holland.	1914	S.	58	3	13	5	5	9	6	29	12	Gt. Yarmouth Shipping Co., Lim., 49, South Quay, Gt. Yarmouth. *Henry I. Colville, same address.*
139827	Jeanie Stewart	..	Shields, North, 1920	Aberdeen	1916	S.	115	7	22	3	11	9	91	210	78	Richard Irvin & Sons, Lim., Fish Quay, North Shields. *Sir John H. Irvin, K.B.E., Albert Quay, Aberdeen.*
126146	Jeanne D'Arc	..	Sorel, Quebec, 1908	Sorel, Quebec	1908	W.	96	2	22	3	6	5	69	105	3	Celestin Lebœuf, Valleyfield, Que.
129572	Jeannette	G.N.D.Q	Glasgow, 1911	Clydebank	1911	S.	239	0	31	1	17	8	396	931	182	William Lancaster, "Beechwood," Carleton, Blackpool.
125849	Jeannie	..	Buckie, 1931	Portgordon	1907	W.	85	2	18	5	8	8	55	83	24	× William Cowie, 12, Gordon St., Portgordon, Banff.
132365	††Jeannie Howie.	..	Fraserburg, 1925	Great Yarmouth	1912	W.	88	8	19	7	9	7	34	99	28	× James Ritchie, Hotel, Cairnbulg, Aberdeen.
125916	Jeannie Leask	..	Peterhead, 1907	Govan	1907	S.	86	2	18	5	9	1	35	95	39	× James G. A. Stephen, 9, Jamaica St., Peterhead.
132175	Jeannie McIntosh.	..	Buckie, 1915	Portessie	1915	W.	91	6	19	6	8	9	37	88	40	Mrs. Margaret A. Smith, 12, Gordonsburgh, Buckie.
119614	Jeannies	..	Peterhead, 1907	Aberdeen	1907	S.	86	2	18	6	9	1	39	100	38	× Alexander Duncan, East Moorings, Ugie St., Peterhead.
146883	Jeffs	..	Grimsby, 1924	Beverley	1924	S.	78	0	19	1	9	9	59	121	14	Great Grimsby Coal, Salt & Tanning Co., Lim., Fish Docks, Grimsby. *Hubert Ravenhill, Fish Dock Rd., Grimsby.*
147640	Jehangir	V.W.B.J	Bombay, 1924	Port Glasgow	1924	S.	350	0	48	0	23	1	2157	3566	395	Bombay & Persia Steam Navigation Co., Lim., 16, Bank St., Fort Bombay. *Thomas E. Cunningham, same address.*

* Formerly the "Torrington." † I.H.P. ‡ Formerly the "Ann Lewis" and "Fifth Lancer." § Formerly the "Touraco." ‖ Formerly the "Savitri."
** Formerly the "F. Paul." †† Formerly the "Ocean Souvenir."

Digitized by Google

Official No.	Name of Ship.	International Code Signal (Visual).	Port and Year of Registry.	Where and When Built.	Material.	Dimensions. Length.	Dimensions. Breadth.	Dimensions. Depth of Hold.	Registered Tonnage. Net Tonnage.	Registered Tonnage. Gross Tonnage.	Horse Power of Engines.	Owner, or Part Owner, and Manager (if recorded). ×Signifies *Managing Owner.* Italics signify *Manager.*
						ft. 10ths	ft. 10ths	ft. 10ths				
143642	Jellicoe Rose	M.K.B.J	Liverpool, 1920	Paisley . 1920	S.	220 2	34 2	13 1	609	1118	90	Richard Hughes & Co. (Liverpool) Lim., G, 20 Exchange Bldgs., Liverpool. *Thomas J. Tierney, 9, Greenbank Drive, Sefton Park, Liverpool.*
130713	Jenet B.	..	Port Arthur, Ont., 1923.	Kenora . 1912	W.	44 0	11 2	4 0	13	20	5	Ontario Lakes Fishing Co., Lim., 29, Church St., Toronto, Ont.
114023	Jennie	..	Glasgow, 1902	Larne . 1902	S.	67 0	18 4	8 5	38	95	17	×Duncan Campbell, 173, Pollok St., Glasgow, C. 5.
139889	*Jenny Irvin	..	North Shields, 1920	Oulton Broad . 1919	S.	86 2	18 5	9 3	40	95	34	Richard Irvin & Sons, Lim., Fish Quay, North Shields. *Sir John H. Irvin, K.B.E., Albert Quay, Aberdeen.*
83764	Jenny Lind	..	Sydney, N.S.W., 1883	Brisbane Water 1883	W.	66 1	15 2	5 8	31	46	16	Percy A. Davis, 18, Bradford St., Balmain, N.S.W.
138932	†Jenny Moller	G.Q.P.J	Shanghai, 1933	Port Glasgow . 1919	S.	331 0	46 7	24 4	1927	3108	320	Moller Line, Lim., 12, The Bund, Shanghai.
114305	‡Jenwil	G.T.Y.L	Fleetwood, 1935	North Shields . 1904	S.	121 0	21 6	11 9	84	218	65	H. Elliott and Sons Trawlers, Lim., 12, Fish Trade Bldgs., Wyre Dock, Fleetwood. *Henry Elliott, "Birkhall," Esplanade, Fleetwood.*
154239	Jeram	V.P.K.Q	Singapore, 1927	Hong Kong . 1927	S.	110 0	22 1	8 7	74	210	35	Straits Steamship Co., Lim., Ocean Buildings, Collyer Quay, Singapore.
156075	Jerantut	V.P.K.R	Singapore, 1927	Hong Kong . 1927	S.	110 0	22 1	8 7	78	217	35	Straits Steamship Co., Lim., Ocean Buildings, Collyer Quay, Singapore.
130794	Jericho	..	Vancouver, B.C., 1911	North Vancouver, B.C. 1911	W.	67 0	14 5	4 4	30	44	8	Champion & White Lim., 1083, Main St., Vancouver, B.C.
141102	Jerome L.	..	Peterborough, Ont., 1921.	Peterborough, Ont. 1921	W.	48 8	12 6	6 2	15	23	6	Jerome Lajeunesse, Peterborough, Ont.
140861	Jersey City	G.D.R.M	Bideford, 1920	Sunderland . 1920	S.	411 8	55 0	33 6	3937	6322	591	Reardon Smith Line, Lim., Merthyr House, James Street, Cardiff. *Douglas Smith, same address.*
150187	Jervis Bay	G.S.M.Q	London, 1928	Barrow-in-Furness. 1922	S.	530 6	68 3	39 9	8547	14164	§1980	Aberdeen-Commonwealth Line, Lim., 34, Leadenhall Street, London, E.C. 3. *Richard J. Noal, same address.*
137076	Jesburn	..	Whitby, 1917	Oulton Broad . 1917	W.	89 6	19 6	9 9	41	99	44	×Robert W. Milburn, Glenora, Flowergate Cross, Whitby.
122823	Jesmond	M.C.G.Q	Newcastle, 1905	North Shields . 1905	S.	112 7	20 2	8 9	89	192	55	×Isaac Milne 25, Society Street, Nairn.
129337	‖Jesse Wallwork.	..	Runcorn, 1933	Aberdeen . 1910	Cmp.	87 6	20 0	8 5	47	113	30	Upper Mersey Navigation Commission, Runcorn, Chester. *Alexander Sutherland, same address.*
123232	Jessica	..	Hull, 1923	Beverley . 1906	S.	108 5	21 6	11 5	68	178	45	Kelsall Bros. & Beeching, Lim., 32, Fenchurch St., London, E.C. 3. *Charles H. Emerson, St. Andrew's Dock, Hull.*
121208	Jessie	..	Glasgow, 1905	Larne . 1905	S.	66 7	18 4	8 5	37	96	22	Millom & Askam Hematite Iron Co., Lim., Millom, Cumberland. *John Scott, same address.*
93547	**Jessie	..	Sydney, N.S.W., 1899	Pyrmont, N.S.W. 1887	W.	75 0	20 3	6 6	46	67	11	MacKenzie & Petersen, Lim., Foot Erskine St., Sydney, N.S.W.
126043	Jessie B.	..	Port Arthur, Ont., 1907	Rossport, Ont. . 1905	W.	29 0	8 0	4 0	3	5	1	William Alexander, Nepigon, Ontario.
70288	Jessie Hall	..	Port Arthur, 1915	Buffalo, U.S.A. . 1867	W.	83 5	17 0	8 8	29	57	120	Charles W. Cox, Bank of Hamilton Bldgs., Port Arthur, Ontario.
116245	Jessie M.	..	Sault Ste. Marie, 1904	Algoma Mills, Ont. 1903	W.	42 0	10 0	4 2	8	14	(a)	Alphonse Metivier, Algoma Mills, Ontario.
150486	Jessie Philleman	..	Kingston, Ont., 1922	Kingston, Ont. . 1922	W.	54 1	12 1	5 0	24	41	1	James M. Ferguson, Kingston, Ontario.
125357	Jessie Tait	..	Fraserburgh, 1915	Fraserburgh . 1915	W.	89 0	18 9	8 8	35	84	36	×Geo. Walker, 119, Shore Street, Fraserburgh.
145868	††Jessmore	G.F.J.K	Liverpool, 1921	W. Hartlepool . 1921	S.	360 0	52 0	24 6	2357	4099	359	Johnston Warren Lines, Lim., Royal Liver Building, Liverpool, 3. *Robert Sargeant, same address.*
117385	‡‡Jest (The)	..	Dublin, 1916	Govan, Glasgow 1902	S.	70 3	12 6	7 1	19	41	12	×John E. P. Coppin, Dreynes, St. Cleer, Liskeard, Cornwall.

* Formerly the "Gulf Stream." † Formerly the "Lord Guilford," foreign name "Granicos." ‡ Formerly the "Trent." § Turbines. ‖ Formerly the "U.K."
** Formerly a sailing vessel. †† Formerly the "Peruvian." ‡‡ Formerly the "Snowflake."

145083	Jetblack	M.K.G.W	London, 1920	Dublin	1920	S.	240	3	36	2	19	1	828	1560	124	Gas Light & Coke Co., 84, Horseferry Road, Westminster, S.W. *Ralph S. Clarke, 4, St. Dunstan's Alley, London, E.C. 3.*
148639	Jevington Court.	G.L.N.D	London, 1925	Belfast	1925	S.	397	0	53	2	24	5	2746	4544	419	Court Line, Lim., 1, Leadenhall Street, London. *Frank W. Saunders, same address.*
137273	Jeypore	G.D.B.Y	Sunderland, 1920	Sunderland	1920	S.	400	0	52	3	28	4	3209	5318	517	Peninsular & Oriental Steam Navigation Co., 122, Leadenhall St., London, E.C. 3. *Sir William C. Currie, same address.*
164685	Jhelum	G.Y.X.S	London, 1936	Glasgow	1936	S.	381	1	52	7	23	7	2403	4038	*233	James Nourse, Lim., 122, Leadenhall St., London, E.C.3. *George C. Hampton, same address.*
123953	†Jim	M.C.W.F	Glasgow, 1925	Sunderland	1908	S.	195	0	32	6	11	9	393	833	99	×John Gibson, Fenton House, 112–113, Fenchurch St., London, E.C.3.
139578	‡Joan Moller	..	Shanghai, 1936	Hong Kong	1918	S.	270	0	40	1	19	4	1377	2232	215	Moller Line, Lim., 12, The Bund, Shanghai.
132681	Joanetta	..	Middlesbrough, 1920	Northwich	1911	S.	65	0	14	2	6	9	20	49	§200	Tees Conservancy Commissioners, Queen's Terrace, Middlesbrough. *Frederick T. Nattrass, same address.*
137368	Jocelyn	..	Peterhead, 1927	Peterhead	1915	W.	88	2	19	3	9	5	40	94	45	Andrew Buchan, 79, Roanheads, Peterhead. *James B. Stephen, Anchorage, Roanheads, Peterhead.*
116378	Joe Dudley	..	Port Arthur, Ont., 1903	Buffalo, U.S.A.	1865	W.	70	0	15	0	8	6	36	52	10	Great Lakes Dredging and Contracting Co., Lim., Ottawa, Ontario.
131084	Joe Goodwin	..	St. Catherines, Ont., 1927.	Toronto	1912	W.	48	4	14	0	6	0	26	38	3	William J. Howe, Port Dalhousie, Ont.
135730	Joffre	G.K.F.L	Newcastle, 1925	Ardrossan	1916	S.	115	0	26	1	11	7	3	260	125	Lawson-Batey Tugs, Lim., 15, Thrift St., South Shields. *Joseph Lawson, same address.*
133951	Joffre D.	..	Sorel, 1915	Sorel	1915	W.	52	6	13	1	5	9	19	38	14	Sorel Harbour Tugs, Lim., Sorel, P.Q.
137458	Joffre Rose	M.F.W.V	Liverpool, 1915	South Shields	1915	S.	180	3	28	2	12	3	344	715	77	Richard Hughes & Co. (Liverpool) Lim., G.20 Exchange Bldgs., Liverpool. *Thomas J. Tierney, 9, Greenbank Drive, Sefton Park, Liverpool.*
26709	John	..	Bristol, 1889	Neath Abbey	1849	I.	90	4	19	0	10	1	73	141	14	Alfred J. Smith, Lim., 9, Queen Sq., Bristol. *Harold S. Smith, Elmhurst, Stoke Lane, Westbury-on-Trym, Bristol.*
111670	John	..	Montreal, 1902	Point Fortune	1902	Cmp.	65	6	19	2	2	9	13	19	2 Pa.	Raoul Parson, Pointe Fortune, Quebec.
110059	John	Z.M.L.K	Wellington, N.Z. 1918	Whitby	1899	S.	125	0	25	3	9	9	134	339	90	Holm Shipping Co., Lim., Wellington, N.Z. *Sydney Holm, 33, Johnston St., Wellington, N.Z.*
148434	John A. Holloway.	..	St. Catherines, Ont., 1931.	Hull	1925	S.	253	0	43	2	17	8	1119	1745	188	Upper Lakes & St. Lawrence Transportation Co., Lim., Harbour Commission Bldg., Toronto.
161565	‖John A. McDougald.	M.J.M.V	Newcastle, 1932	Newcastle	1932	S.	253	0	43	5	17	7	1080	1852	167	Tankers, Lim., Nassau, Bahama Islands. *Alfred R. Roberts, 411, Harbour Commission Bldg., Toronto, Ont.*
130714	John A. Minor	..	Kenora, Ont., 1913	Kenora, Ont.	1913	W.	50	8	14	0	5	0	27	40	3	Keewatin Lumber Co., Lim., Keewatin, Ont.
135055	**John Alfred	..	Lowestoft, 1927	Yarmouth	1913	W.	85	0	19	3	9	2	30	86	24	Jack Breach Lim., Waveney Chambers, Lowestoft. *John V. Breach, Hastings House, Whapload Rd., Lowestoft.*
76074	John Anderson	..	Lyttelton, N.Z., 1892	Lyttelton, N.Z.	1891	S.	83	7	14	0	6	7	30	58	25	George A. Wood, Hokitika, Westland, N.Z.
148849	John B. Richards.	..	St. Catherines, Ont., 1931.	Old Kilpatrick	1925	S.	253	1	43	2	17	9	1236	1743	187	Upper Lakes & St. Lawrence Transportation Co., Lim., Harbour Commission Bldg., Toronto.
143835	John Baptish	..	London, 1919	Beverley	1918	S.	125	5	23	5	12	7	127	290	61	Brand & Curzon, Lim., The Docks, Milford Haven. *Edward Brand and Charles Curzon, Milford Haven.*
161404	John Benn	..	London, 1930	East Cowes	1929	S.	166	4	44	1	6	8	327	621	117Pa.	London County Council, County Hall, London, S.E. 1. *John F. Breeze, Chief Engineer's Dept., same address.*
154965	John Bowman	..	Port Arthur, Ont., 1931	Macdiarmid, Ont.	1927	W.	45	8	12	4	4	6	12	18	6	Frederick T. James, 29, Church St., Toronto, Ont.
92040	††John Bruce	M.K.J.V	Grimsby, 1915	Southampton	1888	I.	69	3	12	0	7	5	16	36	11	×John H. Pigott, 71, Reynolds St., Cleethorpes, Lincs.
137359	John C. Meikle	Z.S.F.K	Cape Town, 1920	Willington Quay-on-Tyne.	1914	S.	115	8	22	0	11	9	86	194	80	Irvin & Johnson (South Africa), Lim., Fish Quay, Docks, Cape Town.
159112	‡‡John Cabot	V.O.B.R	St. John's, N.F.L. 1934	Trelleborg, Sweden	1921	S.	217	1	32	4	12	4	530	916	72	Newfoundland-West Indies Steamship Co., Lim., St. John's, N.F.L.
135195	John Calderwood.	..	London, 1913	Northwich	1913	S. *	85	6	21	1	9	8	100	147	7	Price's (Bromborough), Lim., Bromborough, Chester. *James Findlater, "Newlands," Upper Warlingham, Surrey.*
143892	John Cattling	..	London, 1919	Paisley	1918	S.	125	7	23	4	12	8	113	276	61	"Iago" Steam Trawler Co., Lim., The Docks, Milford Haven. *Charles Curzon, same address.*

* And Turbine. † Formerly the "Yewmount" and "Hampshire." ‡ Foreign name "Dumont D' Urville," formerly the "Hermelin." § E.H.P. ‖ Formerly the "Lakeshell."
** Formerly the "Pleasants." †† Formerly the "Irene" and "Beta." ‡‡ Formerly the "Peder Most."

Digitized by Google

Official No.	Name of Ship.	International Code Signal (Visual).	Port and Year of Registry.	Where and When Built.	Material.	Length. ft. 10ths	Breadth. ft. 10ths	Depth of Hold. ft. 10ths	Net Tonnage.	Gross Tonnage.	Horse Power of Engines.	Owner, or Part Owner, and Manager (if recorded). × Signifies *Managing Owner*. Italics signify *Manager*.
161268	John Charrington.	M.P.N.X	London, 1929	Sunderland . 1929	S.	250 0	37 5	16 5	891	1576	226	Charrington Steamship Co., Lim., 16, Mark Lane, London, E.C. 3. *James R. Kelly, same address.*
105277	*John Coulson	M.K.Q.D	South Shields, 1921	Preston . 1896	S.	95 8	18 2	10 1	—	119	60	×James E. Strong, 41, Bentinck St., Belfast.
153335	John Davidson	..	New Westminster, B.C., 1926.	New Westminster, B.C. 1926	W.	75 6	19 6	8 8	1	70	28	Canadian Tug Boat Co., Lim., Fraser Mills, B.C.
109374	John Dent	..	Blyth, 1907	South Shields . 1907	S.	60 4	16 6	6 2	20	44	25	Blyth Harbour Commissioners, Blyth. *Christopher E. Baldwin, same address.*
153845	John Dock	Z.S.C.Z	Port Elizabeth, 1935	Glasgow . 1934	S.	46 2	32 2	14 9	—	551	428	Railways, Harbours Administration of Govt. of South Africa, Johannesburg.
137356	John Donovan	..	North Shields, 1914	Willington Quay-on-Tyne. 1914	S.	117 0	21 6	12 3	78	206	82	R. Hastie & Sons, Lim., Fish Quay, North Shields. *Alexander Hastie, "Invercauld," Cleveland Road, North Shields.*
143875	John Dunkin	..	Glasgow, 1921	Paisley . 1918	S.	115 9	22 2	12 1	77	202	57	John S. Boyle, Lim., 76, Clyde St., Glasgow, C.1. *Mrs. Isabella S. Boyle, same address.*
130387	John E. Monk.	..	Amherstburg, Ont., 1914.	Sandusky, Ohio, U.S.A. 1887	W.	72 0	16 5	7 5	40	58	10	Chas. R. Hackett, Amherstburg, Ont.
154863	John Ericsson	..	Midland, Ont., 1930	West Superior, Wis. 1896	S.	398 5	48 2	22 0	2921	3650	180	Midland Steamships, Lim., Midland, Ont.
145185	John Fitzgerald.	..	North Shields, 1921	Aberdeen . 1918	S.	120 0	22 6	12 6	90	235	57	R. Hastie & Sons, Lim., Fish Quay, North Shields. *Alexander Hastie, "Invercauld," Cleveland Road, North Shields.*
144586	John Gillman.	..	Aberdeen, 1920	South Bank-on-Tees. 1917	S.	117 4	22 6	13 1	106	236	78	North-Eastern Fisheries, Lim., 10, North Silver St., Aberdeen. *Sir Andrew Lewis, same address.*
93619	John Gollan	..	Sydney, N.S.W., 1889	Manning River N.S.W 1889	W.	71 8	17 2	6 8	17	61	25	Henry Miles, Forster, N.S.W.
117291	John Green	..	St. John's, N.F.L., 1903	Indian Arm. N.F.L. 1903	W.	75 5	18 8	8 9	59	79	45	Cashin & Co., Lim., St. John's, Newfoundland.
160734	John H. Amos	..	Middlesbrough, 1931	Paisley . 1931	S.	110 0	22 6	10 7	—	202	126Pa.	Tees Conservancy Commissioners, Queen's Terrace, Middlesbrough. *Frederick T. Nattrass, same address.*
147788	John H. Price	..	Montreal, 1927	South Bank-on-Tees. 1927	S.	252 6	43 4	17 8	1123	1905	81	Hall Corporation of Canada, 134, McCord St., Montreal.
162309	†John Hamilton	..	Falmouth, 1931	Hessle-on-Humber. 1918	S.	75 0	15 1	7 0	12	58	21	Falmouth Docks & Engineering Co., Falmouth. *Henry W. Bartlett, Docks Office, Falmouth.*
125367	John Herd	..	Fraserburgh, 1930	Buckie . 1930	W.	91 9	20 1	9 4	44	103	43	×John Herd, 10, King Edward St., Fraserburgh.
147352	John Holt	G.M.D.Q	Liverpool, 1926	South Bank-on-Tees. 1926	S.	310 0	44 6	24 3	1794	2922	257	John Holt & Co. (Liverpool), Lim., 715, Royal Liver Building, Liverpool. *Robert L. Holt, same address.*
163300	John Hopkinson.	M.K.B.M	London, 1932	Sunderland . 1932	S.	227 0	36 4	15 4	731	1314	143	London Power Co., Lim., Horseferry Rd., London, S.W. 1. *Lord Hyndley of Meads, 4, St. Dunstan's Alley, London, E.C. 4.*
160718	John Irwin	V.G.L.D	Toronto, 1930	Haverton Hill-on-Tees. 1929	S.	250 0	43 2	18 0	1116	1926	158	S/S. John Irwin, Lim., 307, Royal Bank Building, Montreal.
88321	‡John J. Manley	..	Toronto, 1920	Levis, P.Q. . 1886	W.	92 0	18 4	8 4	37	137	80	C.S. Boone Dredging & Construction Co., Lim., 802, Northern Ontario Bldg., 330, Bay St., Toronto, Ont.
147080	John J. Rammacher.	..	St. Catherines, Ont., 1931.	Hull . 1923	S.	253 0	43 2	17 8	1111	1723	182	Eastern Steamship Co., Lim., Port Colborne, Ontario, Canada.
131285	John Joyce	..	Dublin, 1936	Birkenhead . 1910	S.	152 3	38 6	10 9	163	439	168	Palgrave Murphy, Lim., 17, Eden Quay, Dublin. *Alan S. Gordon, same address.*
138185	John Jr.	..	Port Arthur, 1928	Byng Inlet, Ont. 1922	W.	62 0	16 0	5 8	14	46	14	Mrs. Margaret Wright, Port Arthur, Ont.
98880	John Lawrence	..	Newport, Mon., 1894	Newport, Mon. . 1894	I.	75 0	15 7	9 0	13	63	39	Newport Harbour Commissioners, Newport, Mon. *Alexander B. Beedie, 125, Dock St. Newport, Mon.*

* Formerly the "Arcbdale" and "Vixen." † Foreign name "Boulers." ‡ Formerly the "Macnaughton."

94919	John Logie	..	Saugeen, Ont., 1893	Goderich, Ont.	1893	W.	76	0	13	8	5	5	25	37	14	Dougald G. McAulay, Southampton, Ontario.
136294	John M. Rishworth.	..	Hull, 1915.	Hessle	1915	S.	90	1	15	7	7	4	69	101	17	Spillers Milling & Associated Industries, Lim., 40, St. Mary Axe, London, E.C.3. *Herbert W. Oldroyd, The Ave., High St., Hull.*
107137	John McKay	..	Goderich, Ont., 1901	Goderich, Ont.	1901	W.	68	1	15	1	6	9	23	34	14	Daniel McKay, Cockburn Island, Ont.
141666	John McMartin (The).	..	Toronto, 1920	Pickerel, Ont.	1920	W.	62	0	15	6	6	0	25	55	7	Pine Lake Lumber Co., Lim., Pickerel, Ont.
144316	*John Morrice	..	Aberdeen, 1921	Aberdeen	1918	S.	115	4	22	1	12	1	88	203	75	×Alexander M. Morrice, 70 Gray St., Aberdeen.
94354	John Mowlem	..	Grimsby, 1930	London	1887	S.	62	0	14	2	8	3	1	41	35	Grimsby Salvage & Towing Co., Lim., Royal Dock Basin, Grimsby. *George W. Jeffs, Fish Docks, Grimsby.*
149495	John O. McKellar.	..	Sarnia, Ont., 1931	Wallsend-on-Tyne.	1929	S.	252	8	43	4	17	8	1147	1937	138	Sarnia Steamships Lim., Sarnia, Ont. *Robert S. Misener, same address.*
127073	John Payne	M.D.F.Z	Bristol, 1910	Bristol	1909	S.	88	5	18	4	12	0	5	145	95	Alarm Steam Tug Co., Lim., 8, The Grove, Queen Square, Bristol. *Percival G. Caple, same address.*
148752	John Perring	M.N.Q.J	London, 1926	Dalmuir	1926	S.	260	0	43	7	15	7	839	1551	246	London County Council, County Hall, London, S.E.1. *John F. Breeze, Chief Engineer's Dept., same address.*
144707	John Plenderleath.	..	Dundee, 1922	Inverness	1919	W.	85	9	19	6	9	6	40	91	42	Trustees of the Harbour of Dundee, Harbour Chambers, Dock St., Dundee. *George G. Ritchie, same address.*
130521	John Pratt	..	Montreal, 1911	Sorel, Que.	1911	S.	80	5	22	1	11	4	78	166	54	Sincennes McNaughton Tugs, Lim., 635, Common St., Montreal.
130233	John R. Moore	..	Port Stanley, Ont., 1911.	Port Stanley, Ont.	1911	W.	68	0	16	6	9	0	43	63	6	Austin E. Hamilton, Port Colborne, Ont.
130431	John R. Stover	..	Sarnia, Ont., 1911	Collingwood	1911	S.	75	0	18	2	8	1	45	94	27	J. J. McFadden, Lim., Spragge, Ont.
144945	†John Rennie	..	Hull, 1934	Paisley	1903	S.	137	3	35	8	11	6	176	396	‡250	London & North Eastern Railway Co., Marylebone Station, London, N.W.1. *Albert Tulip, L. & N.E. R'ly. Co., Dock Office, Hull.*
127345	§John Robert	..	Banff, 1911	Banff	1911	W.	84	7	18	8	8	7	33	78	30	×Alexander W. McPherson, MacDuff, Banff.
144685	‖John S. Darrell	..	Hamilton, Bermuda, 1931.	Middlesbrough	1915	S.	125	0	25	0	11	9	107	237	‡1200	James J. Esplen, 22, Billiter St., London, E.C.3.
149071	John S. Pillsbury.	..	St. Catherines, Ont., 1931.	Hull.	1926	S.	253	0	43	2	17	8	1126	1754	188	Upper Lakes & St. Lawrence Transportation Co., Lim., Harbour Commission Bldg., Toronto.
141955	**John Stephen	M.N.V.G	Aberdeen, 1929	Aberdeen	1920	S.	123	3	22	1	11	6	94	227	80	Stephen Fishing Co., Lim., 172, Market St., Aberdeen. *Thomas Stephen, same address.*
132463	John Stewart.	..	Melbourne, 1918	Sydney, N.S.W.	1912	S.	160	0	32	5	10	6	210	534	67	Melbourne Harbour Trust Commissioners, Melbourne, Victoria.
124313	John T. Graham	..	Hartlepool, 1912	Aberdeen	1912	S.	113	0	22	1	11	8	77	198	76	Fairy Cove Steam Trawling Co., Lim., Hartlepool. *James B. Graham, 15, Cliff Terrace, Hartlepool.*
146571	John W. Mackay.	G.F.X.K	London, 1922	Newcastle-on-Tyne.	1922	S.	343	3	48	1	32	1	2157	4049	486	Commercial Cable Co., Lim., 27-33, Wormwood St., London, E.C.2. *Henry F. Russell, same address.*
125547	††John Watt	..	Banff, 1924	North Shields	1908	S.	82	6	18	3	8	7	29	87	37	×John J. George, MacDuff, Banff.
139442	‡‡John Williamson.	..	Durban, Natal, 1912	Norway	1912	S.	104	4	20	0	11	8	69	159	53	Union Whaling Co., Lim., Durban, Port Natal.
130522	John Young	..	Montreal, 1911	Sorel, Que.	1910	S.	84	5	22	0	8	1	77	170	48	Montreal Harbour Commissoners, 57, Common St., Montreal.
150302	John and Alex	..	Port Dover, 1924	Port Dover	1924	W.	59	2	16	3	6	1	20	41	5	William W. Ramsbury, John W. Ramsbury & William E. Ramsbury, Tobermory, Ont.
135770	John and Norah.	..	Lowestoft 1913	Gt. Yarmouth	1913	S.	86	1	18	6	9	1	40	95	34	Head & Wright, Lim., 21, Tennyson Road, Lowestoft. *William J. Head, same address.*
141508	Johnnie W.	..	Quebec, 1920	Quebec	1912	W.	39	4	11	8	5	3	9	16	3	Quebec Towing and Transportation Co., Lim., 46, St. James' St., Quebec.
55610	Jolly Miller	..	Adelaide, S.A., 1866	Goolwa, S.A.	1866	I.	90	7	18	5	5	7	83	93	16 Pa.	Raymond W. Robertson, New Residence, S.A.
147361	Jonathan C. Holt.	G.M.D.R	Liverpool, 1926	South Bank-on-Tees.	1926	S.	310	0	44	6	24	3	1794	2921	257	John Holt & Co. (Liverpool) Lim., 715, Royal Liver Building, Liverpool. *Robert H. Holt, same address.*
163945	Jones	M.B.Y.N	Hull, 1934	Aberdeen	1934	S.	84	1	24	1	9	4	5	126	53	London & North Eastern Rly. Co., Marylebone Station, London, N.W.1. *Albert Tulip, L. & N. E. Rly. Dock Office, Hull.*
99187	§§Jonquil	M.J.V.R	Lowestoft, 1935.	London	1891	I.	96	5	20	1	10	9	54	148	45	Consolidated Fisheries, Lim., Auckland Rd., Grimsby. *Sir John D. Marsden, Bart., same address.*

* Formerly the "Thomas Barclay." † Formerly the "T.C.C. Dredger No. 6." ‡ I.H.P. § Formerly the "Royal Burgh." ‖ Formerly the "Beechwin." ** Formerly the "Merna."
†† Formerly the "Three." ‡‡ Formerly the "Southern Breeze." §§ Formerly the "Llynbrook."

Official No.	Name of Ship.	International Code Signal (Visual).	Port and Year of Registry.	Where and When Built.	Material.	Dimensions. Length.	Breadth.	Depth of Hold.	Registered Tonnage. Net Tonnage.	Gross Tonnage.	Horse Power of Engines.	Owner, or Part Owner, and Manager (if recorded). ×Signifies *Managing Owner*. Italics signify *Manager*.
						ft. 10ths	ft. 10ths	ft. 10ths				
100669	Jopl	..	Kingston, Ont., 1897	Newboro, Ont. 1895	W.	52 2	7 8	3 6	7	11	9	William Spicer, Newboro, Ontario.
149626	*Jose de Larrinaga.	G.N.D.Z	Liverpool, 1927	Montreal, Que 1920	S.	400 1	52 3	28 6	3187	5303	310	Larrinaga Steamship Co., Lim., 30, James St., Liverpool. *William M. Clarke, same address.*
107804	Joseph	..	St. John, N.B., 1900	St. John, N.B. 1899	W.	58 6	16 4	7 4	37	54	17	Parker D. Mitchell, Lim., West Saint John, N.B.
143829	Joseph Button	..	London, 1919	Beverley 1918	S.	125 5	23 5	12 7	119	290	61	Brand & Curzon, Lim., The Docks, Milford Haven. *Edward Brand & Charles Curzon, Milford Haven.*
107621	Joseph Closset		New Westminster, B.C., 1898.	Lake Bennett, B.C. 1898	W.	80 0	21 0	4 5	93	147	4 Pa.	British Yukon Navigation Co., Lim., Victoria, B.C.
106807	†Joseph Crosthwaite.	M.F.Y.V	Shields, N., 1911	Leith 1896	S.	92 3	20 1	10 9	2	149	75	Joseph Crosthwaite (Tugs), Lim., 8, New Quay, North Shields. *Joseph Crosthwaite, same address.*
134491	‡Joseph Dubrule	..	Prescott, Ont., 1931	Lauzon, Levis, Ont. 1914	S.	162 0	37 0	11 0	251	600	59	Prescott & Ogdensburg Ferry Co., Lim., King St., Prescott, Ont.
146906	Joseph Gresswell.	..	Grimsby, 1927	Hessle 1927	S.	82 1	19 1	10 4	64	123	18	Consolidated Fisheries Lim., Auckland Rd., Fish Docks, Grimsby. *Sir John D. Marsden, Bart., same address.*
149499	Joseph P. Burke.	..	Sarnia, Ont., 1931	Wallsend-on-Tyne. 1929	S.	252 8	43 4	17 8	1147	1926	138	Sarnia Steamships, Lim., Sarnia, Ont. *Robert S. Misener, same address.*
123345	Joseph Philip	..	Dundee, 1915	Paisley 1914	S.	170 0	30 1	14 2	243	623	80	London & North Eastern Railway Co., Marylebone Station, London, N.W.1. *Albert Tulip, L. & N. E. Rly. Dock Office, Hull.*
103047	Joseph Taylor	..	Ottawa, Ont., 1894	Lake Dumvine, Que. 1894	W.	37 0	15 7	3 6	9	17	20 Pa	J. R. Booth, Ottawa, Ontario.
146896	Joseph Tilley	..	Grimsby, 1925	Hessle 1925	S.	82 1	19 1	10 4	65	124	18	Consolidated Fisheries, Lim., Auckland Rd., Fish Docks, Grimsby. *Sir John D. Marsden, Bart., same address.*
115923	Joseph and Sarah Miles.	M.F.M.X	London, 1902	Leith 1902	S.	135 0	22 5	13 8	100	272	65	Royal National Mission to Deep Sea Fishermen, 68, Victoria St., London, S.W.1. *Frederick W. Willway, M.R.C.S., L.R.C.P., same address.*
150707	Josette	..	Montreal, 1922	Makamik, Que. 1920	W.	47 7	11 3	3 4	6	24	3 Pa.	Macamic Pulp & Lumber Co., Levis, Que.
148273	Joyce Llewellyn.	M.L.X.Y	Cardiff, 1924	Aberdeen 1924	S.	234 5	35 6	16 5	882	1446	138	Cardigan Shipping Co., Lim., Empire House, Mount Stuart Square, Cardiff. *John E. Evans, same address.*
130499	Joyful	..	New Westminster, B.C., 1912.	New Westminster. 1912	W.	49 0	14 0	5 1	18	31	8	Canadian Tug Boat Co., Lim., Vancouver, B.C.
138108	§Joyland.	..	Montreal, 1916	Detroit, Mich., U.S.A. 1884	W.	250 5	37 0	31 2	1070	1845	89	Maitland Sand & Gravel Co., Lim., Port Maitland, Haldimand, Ont.
147610	‖Joyous	G.K.D.X	London, 1924	Newcastle 1924	S.	360 0	50 0	23 6	2205	3585	370	Coolham Steamship Co., Lim., 112–113, Fenchurch St., London, E.C.3. *Walter H. James, same address.*
138931	**Juan Viale	..	Gibraltar, 1923	Spain 1915	W.	45 2	12 0	4 8	9	18	9	×Joseph Viale, 1, Lynch Lane, Gibraltar.
117989	Juanita	M.G.Y.G	Southampton, 1912	Falmouth 1894	W.	52 2	8 5	5 3	6	13	2	Frank J. Taylor, "S.Y. Juanita," Acton Bridge, Northwich, Chester.
103645	Jubilee	..	Kingston, Ont., 1903	Kingston, Ont. 1897	W.	84 2	15 4	5 0	78	117	10	La Compagnie de Navigation Ville Marie, Ville Marie, Que.
118481	Jubilee	..	London, 1904	Northwich 1904	S.	85 3	20 9	9 1	85	136	7	Price's (Bromborough), Lim., Bromborough, Chester. *James Findlater, "Newlands," Upper Warlingham, Surrey.*
88730	Jubilee	..	Rangoon, 1887	Rangoon 1887	I.	63 0	12 0	7 0	22	32	25	Moung Mhaw, Rangoon.
146247	Judge Hart	..	St. Catherines, Ont., 1931.	Cowes, I. of Wight. 1923	S.	252 2	43 2	17 8	1112	1729	133	Eastern Steamship Co., Lim., Port Colborne, Ont.

* Foreign name "Lock Tay." † Formerly the "Huskisson." ‡ Formerly the "Louis Phillippe." § Formerly the "Wm. A. Haskell." ‖ Formerly the "Jameson." ** Foreign name "Santiaguin."

Digitized by Google

148480	Judge Kenefick	..	St. Catherines, Ont., 1931	Hull	1925	S.	253	0	43	2	17	8	1119	1745	188	Eastern Steamship Co., Lim., Port Colborne, Ont.
126445	Julia V.	..	Kenora, Ont., 1909	Kenora, Ont.	1908	W.	56	0	12	0	4	0	22	42	3	Frederick J. Short, Kenora, Ont.
103580	Julian V. O'Brien.	..	Collingwood, Ont., 1897	Buffalo, U.S.A.	1888	W.	70	0	16	5	8	2	31	59	29	Port Arthur Construction Co., Lim., Toronto.
123246	Juliet	..	Hull, 1923	Beverley	1906	S.	108	5	21	6	11	5	68	173	45	**Crescent Trawling Co., Lim., The Docks, Milford Haven.** *Norman I. Chamberlin, "Hensol," Johnston (Pembroke).*
126860	*Juliette C.	..	Montreal, 1916	{Yamaska Rebuilt	1912 1914	W.	68	0	14	8	6	0	29	62	24	Thomas C. Simpson, 1660, William St., Montreal.
161216	Jumna	G.S.T.M	London, 1929	Glasgow	1929	S.	423	9	55	9	28	1	3746	6078	†545	James Nourse, Lim., 122, Leadenhall St., London, E.C.3. *George C. Hampton, same address.*
149848	Juna	G.N.D.F	London, 1927	Newcastle	1927	S.	280	0	43	6	18	8	905	2190	470	British India Steam Navigation Co., Lim., 122, Leadenhall St., London, E.C.3. *Hon. Alexander Shaw, same address.*
139824	Junco	..	Hull, 1917	Goole	1917	S.	110	2	21	6	12	0	72	191	55	Kelsall Brothers & Beeching, Lim., St. Andrew's Dock, Hull. *Charles H. Emerson, same address.*
143655	‡June Rose	..	Peterhead, 1922.	Aberdeen	1918	S.	86	2	18	5	9	2	35	96	34	Scottish Steam Herring Fishing Co., Lim., 2 Rose St., Peterhead. *Bisset B. Coull, 34, Harbour St., Peterhead.*
90764	Juno	..	Goderich, Ont., 1887	Goderich, Ont.	1887	W.	62	0	14	0	6	0	19	28	40	John B. Paine, Toronto.
115898	Juno	..	London, 1902	Renfrew	1902	S.	71	0	17	1	9	4	—	66	41	×Arthur Heather, Chapel Hill Lodge, Margate, Kent.
160253	Jura	G.S.Z.K	Glasgow, 1929	Burntisland	1929	S.	271	6	39	7	19	0	1078	1759	203	Admiral Shipping Co., Lim., 165, St. Vincent St., Glasgow. *John C. Forgie, same address.*
145775	Just Reward	..	Lowestoft, 1921	Lowestoft	1919	W.	86	4	19	9	10	3	42	99	42	×Charles E. Beamish, 76, Southwell Road, Lowestoft.
145826	§Justified	..	Lowestoft, 1925	Selby	1925	S.	86	3	18	6	9	0	41	93	27	×Edmund T. Capps, 102, St. Margaret's Rd., Lowestoft.
145823	Justifier	..	Lowestoft, 1925	Selby	1925	S.	86	3	18	6	9	0	42	93	27	×Edmund T. Capps, 102, St. Margaret's Rd., Lowestoft.
153736	Justitia	V.Q.Y.P	London, 1936	Burntisland	1935	S.	412	0	56	0	25	1	2767	4562	283	Chellew Steamship Management Co., Lim., Bevis Marks House, London, E.C.3. *Frederick C. Perman, same address.*
160222	Jutland	G.S.P.L	Glasgow, 1928	Port Glasgow	1928	S.	430	0	57	0	28	2	3869	6153	602	Glasgow Shipowners Co., Lim., 165, St. Vincent St., Glasgow. *Lawrence Glen, same address.*
125599	Kabinga	G.C.P.N	London, 1907	Low Walker-on-Tyne.	1907	S.	400	0	52	1	27	0	2925	4658	482	Ellerman & Bucknall Steamship Co., Lim., 104-6, Leadenhall Street, London, E.C.3. *Leonard C. Harris, same address.*
114009	Kaboung	..	Glasgow, 1902	Dumbarton	1901	S.	135	5	25	0	6	6	68	151	15	Irrawaddy Flotilla Co., Lim., 95, Bothwell St., Glasgow, C.2. *Robert Galloway, same address.*
140721	Kadat	..	Rangoon, 1935	(a)	(a)	S.	47	0	10	0	4	2	6	18	8	Foucar & Co., Lim., Rangoon & London.
111248	Kaffir	..	Glasgow, 1900	Port Dundas	1900	S.	65	5	16	2	5	0	25	45	10	William Cooper & Sons, Lim., Widnes Dock, Widnes, Lancs. *James H. Cooper, same address.*
148088	Kafiristan	G.B.N.Z	Newcastle, 1924.	Sunderland	1924	S.	390	0	53	5	28	6	3226	5193	363	Hindustan Steam Shipping Co., Lim., Exchange Building, Newcastle-on-Tyne. *Francis W. C. Common, Brian E. Common, and Laurence A. Common, same address.*
151512	Kahanui	Z.M.F.X	Wellington, 1927	Dublin	1926	S.	110	3	24	2	11	1	70	207	‖800	Wanganui Harbour Board, Wanganui, N.Z. *Walter J. Gardner, same address.*
127187	Kai-Tai	..	Shanghai, 1909	Shanghai	1884	I.	93	0	19	5	6	7	20	116	52	Taku Tug & Lighter Co., Lim., Queen's Road, Hong Kong.
117592	Kaiapoi	V.P.C.F	Hong Kong, 1930	Sunderland	1906	S.	279	2	40	1	18	1	1247	2003	200	Kin Hong Steamship Co., Lim., Hong Kong.
142416	**Kaikorai	Z.M.D.R	Wellington, 1924	West Hartlepool	1918	S.	331	1	46	7	23	2	1860	3151	430	Union Steam Ship Co., of New Zealand, Lim., Wellington, N.Z. *Norris S. Falla, 36–40, Customhouse Quay, Wellington, N.Z.*

* Formerly the "L. Robidoux." † And Turbines. ‡ Formerly the "Mildred W. Rawson." § Formerly the "Marinus." ‖ I.H.P.
** Formerly the "Cape Natal" and "War Foam."

Official No.	Name of Ship.	International Code Signal (Visual).	Port and Year of Registry.	Where and When Built.	Material.	Dimensions. Length. ft.	10ths	Breadth. ft.	10ths	Depth of Hold. ft.	10ths	Registered Tonnage. Net Tonnage.	Gross Tonnage.	Horse Power of Engines.	Owner, or Part Owner, and Manager (if recorded). × Signifies *Managing Owner*. Italics signify *Manager*.
117618	*Kailoa	..	Sydney, N.S.W., 1903	Sydney, N.S.W. . 1902	W.	96	6	21	2	9	5	12	132	33	Sydney Ferries, Lim., Sydney, N.S.W.
147733	†Kaimai	Z.M.C.W.	Wellington, 1924	Papendrecht . 1924	S.	238	5	37	8	15	9	784	1435	126	Union Steam Ship Co., of New Zealand, Lim., Wellington, N.Z. *Norris S. Falla, 36–40, Customhouse Quay, Wellington, N.Z.*
151516	Kaimiro	Z.M.G.C	Wellington, N.Z., 1929	Birkenhead . 1929	S.	284	7	46	3	18	4	1330	2562	152	Union Steam Ship Co., of New Zealand, Lim., Wellington, N.Z. *Norris S. Falla, 36–40, Customhouse Quay, Wellington, N.Z.*
121391	Kaione	Z.M.L.L	Wellington, 1919	Paisley . 1915	S.	190	3	35	3	15	9	347	830	112	Wanganui Harbour Board, Wanganui, N.Z.
122928	Kaipatiki	..	Auckland, N.Z., 1908	Auckland, N.Z. . 1907	W.	58	2	17	4	5	0	23	53	10	J. H. Bradney & Sons, Lim., Auckland, N.Z.
120589	Kaiping	G.R.Q.M	London, 1905	Wallsend . 1905	S.	312	0	44	3	20	8	1605	2563	480	Chinese Engineering and Mining Co., Lim., 22, Austin Friars, London. *Alfred W. Berry, same address.*
146607	‡Kairanga	Z.M.C.Y	Wellington, 1924	Hessle . 1921	S.	324	5	44	1	23	2	1726	2830	148	Union Steam Ship Co., of New Zealand, Lim., Wellington, N.Z. *Norris S. Falla, 36–40, Customhouse Quay, Wellington, N.Z.*
128653	Kaisar-I-Hind	G.L.V.N	Greenock, 1914	Greenock . 1914	S.	520	0	61	2	33	1	6014	11518	3250	Peninsular & Oriental Steam Navigation Co., 122, Leadenhall St., London, E.C.3. *Sir William C. Currie, same address.*
125625	§Kaitanga'a	V.P.B.W	Hong Kong, 1930	Sunderland . 1907	S.	279	5	40	2	18	1	1202	1983	200	Ling Nam Steamship Co., Lim., Hong Kong.
93995	Kaitoa	Z.M.C.K	Nelson, N.Z., 1909	Govan, Glasgow 1909	S.	130	0	22	5	8	3	141	319	65	Anchor Shipping and Foundry Co., Lim., Nelson, N.Z.
120467	‖Kaituna	V.P.F.S	Hong Kong, 1931	Sunderland . 1904	S.	279	5	40	1	18	1	1208	2042	200	Foo Hong Steamship Co., Lim., P. & O. Building, Victoria.
143324	Kaiwarra	Z.M.D.W	Wellington, 1924	Sunderland . 1919	S.	331	3	46	8	23	2	1847	3051	358	Union Steam Ship Co., of New Zealand, Lim., Wellington, N.Z. *Norris S. Falla, 36–40, Customhouse Quay, Wellington, N.Z.*
139556	Kajang	V.P.Q.D	Singapore, 1926	Hong Kong . 1916	S.	279	0	41	1	20	5	1284	2082	115	Straits Steamship Co., Lim., 4, Raffles Quay, Singapore.
153913	Kakariki	V.L.B.Z	Melbourne, 1926	Selby . 1926	S.	190	2	31	4	12	9	417	887	141	Union Steamship Co., of New Zealand, Lim., Wellington, N.Z.
157577	Kalabagh	..	Bombay, 1934	Howrah, Bengal 1912	S.	137	5	22	0	6	4	64	166	38 Pa.	Indian Co-operative Navigation & Trading Co., Lim., 149, Frere Rd., Bombay 3.
153811	Kalavati	V.T.C.R	Bombay, 1928	Paisley . 1928	S.	230	8	38	6	14	7	677	1408	**1500	Bombay Steam Navigation Co., Lim., 120, Frere Road, Bombay.
148562	Kalgah	..	London, 1925	Greenock . 1917	S.	150	0	33	0	5	8	149	293	64 Pa.	Petroleum Steamship Co., Lim., Britannic House, Finsbury Circus, London. *James R. Robertson, same address.*
145180	Kalgan	G.K.Q.L	London, 1921	Greenock . 1921	S.	310	3	44	2	20	9	1556	2655	††1600	China Navigation Co., Lim., 8, Billiter Square, London, E.C.3. *George W. Swire, same address.*
155322	Kalingo	V.J.D.S	Sydney, N.S.W., 1928	Port Glasgow . 1927	S.	283	0	43	1	17	5	1154	2047	219	Union Steamship Co. of New Zealand, Lim., 36, Customhouse Quay, Wellington, N.Z.
157587	Kalipso	..	Sydney, N.S.W., 1930	Cowper, Clarence River, N.S.W. 1918	W.	92	3	25	0	9	1	53	119	40	Charles Pullen, Brighton-le-Sands, Sydney, N.S.W.
142408	‡‡Kalua	M.L.R.W	Goole, 1923	Sunderland . 1908	S.	195	0	30	1	11	0	412	722	75	Hook Steamship Co., Lim., 14, East Parade, Goole. *Frank T. Armitage, same address.*
137464	§§Kambole	G.P.M.T	London, 1922	Sunderland . 1915	S.	380	0	50	0	26	7	2839	4524	381	"K" Steamship Co., Lim., Fenton House, 112-113, Fenchurch St., London, E.C.3. *Sydney H. Kaye, O.B.E., same address.*
136519	Kampar	V.P.K.Z	Singapore, 1915	Hong Kong . 1915	S.	223	2	36	0	13	2	499	971	90	Straits Steamship Co., Lim., 4, Raffles Quay, Singapore.
139557	Kamuning	V.P.K.J	Singapore, 1926	Hong Kong . 1916	S.	279	0	41	1	20	5	1275	2076	116	Straits Steamship Co., Lim., 4, Raffles Quay, Singapore.

* Formerly the "Greyhound II." † Foreign name "Charlois." ** I.H.P. †† B.H.P. ‡ Formerly the "Saint Rominique." ‡‡ Formerly the "Decapo." § Formerly the "Ladywood." §§ Formerly the "[illegible]." ‖ Formerly the "Needwood."

161120	Kana	G.K.S.J	Liverpool, 1929	Dumbarton	1929	S.	333	1	47	2	19	5	1179	2783	418	Moss Hutchison Line, Lim., 31, James St., Liverpool. *Austin Tinkler, "Fincashel," College Road North, Liverpool, 23.*
120621	Kanchow	G.M.J.Z	London, 1905	Greenock	1905	S.	267	2	40	2	21	7	1222	2001	268	China Navigation Co., Lim., 8, Billiter Sq., London. *George W. Swire, same address.*
32051	Kangaroo	V.J.D.T	Hobart, Tas. 1912	Hobart	1855	W.	110	4	11	4	7	2	109	109	60 Pa.	Hon. James Belton, Minister for Lands and Works, Hobart, Tasmania.
158021	*Kangting	V.P.J.J	Hong Kong, 1935	Shanghai	1924	S.	150	0	26	5	6	5	357	646	190	Taikoo Chinese Navigation Co., Lim., Hong Kong.
115781	Kanoungto	..	Glasgow, 1902	Dumbarton	1902	S.	100	7	22	9	6	2	42	92	8	Irrawaddy Flotilla Co., Lim., 95, Bothwell St., Glasgow, C.2. *Robert Galloway, same address.*
147298	Kantara	G.F.T.B	Liverpool, 1925	Whiteinch, Glasgow.	1925	S.	330	9	46	7	23	4	1839	3237	212	Moss Hutchison Line, Lim., 31, James St., Liverpool. *Austin Tinkler, "Fincashel," College Road North, Liverpool, 23.*
147679	Kaolack	..	London, 1924	St. Nazaire	1917	S.	268	8	35	8	19	1	1021	1837	103	Crete Shipping Co., Lim., 9/13, Fenchurch Bldgs., Fenchurch St., London, E.C.3. *Capt. John A. Leighton, C.B.E., D.S.O., R.N.R., same address.*
122748	Kapara	V.J.N.T	Melbourne, 1927	Sunderland	1914	S.	195	0	32	1	12	6	403	846	77	Adelaide Steamship Co., Lim., Port Adelaide, S.A.
137841	Karagola	G.R.Z.M	Glasgow, 1917	Newcastle-on-Tyne.	1917	S.	425	0	55	8	31	2	3647	7053	1410	British India Steam Nav. Co., Lim., 122, Leadenhall St., London, E.C.3. *Hon. Alexander Shaw, same address.*
121886	Karaka	..	Wellington, N.Z., 1911	Wellington, N.Z.	1910–1911	W.	69	4	16	0	7	0	9	43	22	Bluff Fish & Oyster Co., Lim., Bluff, N.Z.
162554	Karanja	G.L.Q.V	London, 1931	Glasgow	1931	S.	471	3	64	2	29	4	4646	9891	†8800	British India Steam Nav. Co., Lim., 122, Leadenhall St., London, E.C.3. *Hon. Alexander Shaw, same address.*
137801	Karapara	G.R.Z.F	Glasgow, 1915	Newcastle-on-Tyne.	1915	S.	425	0	55	6	31	4	3722	7117	1410	British India Steam Navigation Co., Lim., 122, Leadenhall St., London, E.C.3. *Hon. Alexander Shaw, same address.*
117428	Karatta	..	Port Adelaide, 1907	Greenock	1907	S.	175	0	28	1	11	4	239	553	82	Coast Steamships, Lim., Port Adelaide, S.A.
151517	Karepo	Z.M.G.S	Wellington, N.Z., 1930	Birkenhead	1929	S.	284	5	46	3	18	4	1331	2563	152	Union Steam Ship Co. of New Zealand, Lim., Wellington, N.Z. *Norris S. Falla, 36–40, Customhouse Quay, Wellington, N.Z.*
121899	Karetu	Z.M.B.V	Wellington, N.Z., 1925	West Hartlepool	1924	S.	310	0	46	5	23	7	1864	3218	45	Union Steam Ship Co. of New Zealand, Lim., Wellington, N.Z. *Norris S. Falla, 36–40, Customhouse Quay, Wellington, N.Z.*
106932	Kariat	..	Cowes, 1897	East Cowes	1897	W.	35	2	6	3	3	2	2	4	10	Major Harold L. Phillips (Retd.), The Gables, Southwick, Sussex.
137791	Karoa	G.R.Z.C	Glasgow, 1915	Newcastle-on-Tyne.	1915	S.	425	0	55	6	31	4	3603	7009	1410	British India Steam Navigation Co., Lim., 122, Leadenhall St., London, E.C.3. *Hon. Alexander Shaw, same address.*
120759	Karoola	V.J.D.X	Melbourne, 1909	Belfast	1909	S.	420	5	56	3	33	8	4324	7391	1140	McIlwraith McEacharn, Lim., Melbourne.
146291	Karrier	..	Glasgow, 1922	Sorel, Canada	1917	W.	84	5	19	4	10	0	36	94	24	×Robert Reid, Hampden, 39, Caledonia Rd., Saltcoats, Ayrshire.
151503	Kartigi	Z.M.B.F	Wellington, 1925	West Hartlepool	1925	S.	280	0	44	3	18	9	1167	2347	274	Union Steam Ship Co., of New Zealand, Lim., Wellington, N.Z. *Norris S. Falla, 36–40, Customhouse Quay, Wellington, N.Z.*
96999	Kaslo	..	New Westminster, B.C., 1892.	Nelson, B.C.	1892	W.	62	0	13	5	6	0	35	51	14	Campbell Sweeney, Vancouver, B.C.
139930	Kastoria	..	Grimsby, 1917	Beverley	1916	S.	130	2	23	0	12	2	121	307	89	Gt. Grimsby & East Coast Steam Fishing Co., Lim., Fish Docks, Grimsby. *Walter W. Butt, Fernlea, Welholme Rd., Grimsby.*
158821	Katchiwano	..	Peterborough, Ont., 1932.	Peterborough, Ont.	1932	W.	50	2	13	5	5	6	22	32	8	Minister of Railways & Canals, Ottawa, Ont.
94125	Kate Thompson.	..	Newcastle, N.S.W., 1899.	Port Stephens, N.S.W.	1897	W.	73	2	14	2	4	0	18	40	10 Pa.	Joseph Flanagan, Tea Gardens, Port Stephens, N.S.W.
119173	Katha	..	Glasgow, 1904	Dumbarton	1904	S.	140	6	29	0	5	8	131	217	70 Pa.	Irrawaddy Flotilla Co., Lim., 95, Bothwell St., Glasgow, C.2. *Robert Galloway, same address.*

* Foreign name "Chi Ping." † B.H.P. Turbines.

Official No.	Name of Ship.	International Code Signal (Visual).	Port and Year of Registry.	Where and When Built.	Material.	Dimensions. Length. ft. 10ths	Breadth. ft. 10ths	Depth of Hold. ft. 10ths	Registered Tonnage. Net Tonnage.	Gross Tonnage.	Horse Power of Engines.	Owner, or Part Owner, and Manager (if recorded). ×Signifies *Managing Owner*. Italics signify *Manager*.
104055	Katharine	..	Plymouth, 1919	Blackwall . 1896	S.	78 0	18 2	6 3	46	71	14	William J. Ballard, 71, Gladstone Rd., Broadstairs, Kent. *Robert C. Prockter, Honeysuckle Inn, Hereson, Ramsgate, Kent.*
113519	Kathleen	M.G.G.S	Belfast, 1902	Ayr . 1902	S.	200 0	30 4	12 0	316	738	124	John Milligen & Co., Lim., 19, Royal Avenue, Belfast. *James Hamilton, Governors Place, Carrickfergus, Co. Antrim.*
126031	Kathleen	..	Liverpool, N.S., 1907	Liverpool, N.S. 1907	W.	75 1	16 4	7 1	38	63	17	Minister of Railways and Canals for Canada, Ottawa, Ont.
139994	Kathleen	..	Lowestoft, 1919	Oulton Broad 1919	S.	86 2	18 5	9 3	41	96	59	Head & Wright, Lim., 16, Trawl Market, Lowestoft. *William J. Head, 21, Tennyson Rd., Lowestoft.*
112235	Kathleen	..	St. John, N.B., 1903	St. John, N.B. 1903	W.	38 7	7 4	3 5	4	6	8	David McPherson, Lancaster, Saint John, N.B.
75018	Katie	..	Sydney, N.S.W., 1893	Brisbane, Water N.S.W. 1878	W.	53 4	10 4	4 6	13	20	10	MacKenzie & Petersen, Lim., foot of Erskine St., Sydney, N.S.W.
103687	Katie	..	Toronto, Ont., 1898	Jersey City, U.S.A. 1896	W.	30 0	6 7	2 8	3	4	—	Charles P. Chisolm, Oakville, Halton, Ontario.
143201	*Katie Moller	G.K.V.B	Shanghai, 1933	Sunderland 1919	S.	331 3	46 8	23 2	1872	3100	367	Moller Line, Lim., 12, The Bund, Shanghai.
137689	Katong	V.P.K.Y	Singapore, 1915	Hong Kong 1915	S.	250 0	38 1	15 8	863	1461	197	Straits Steamship Co., Lim., 4, Raffles Quay, Singapore.
132443	Katoomba	V.J.D.Y	Melbourne 1913	Belfast 1913	S.	450 4	60 3	25 7	5499	9424	1208	McIlwraith McEacharn, Lim., Melbourne, Victoria.
139830	Katreen	M.L.S.K	Grimsby, 1931	Oulton Broad 1916	W.	88 8	20 0	10 0	45	104	33	Harry Franklin, Lim., Cross St., Fish Docks, Grimsby. *Harry N. Franklin, same address.*
161114	Kavak	G.M.S.V	Liverpool, 1929	Dumbarton 1929	S.	333 1	47 2	19 5	1478	2782	418	Moss Hutchison Line, Lim., 31, James St., Liverpool. *Austin Tinckler, "Fincashel," College Road North, Liverpool, 23.*
107871	Kawartha	..	Lindsay, Ont., 1900	Bobcaygeon, Ont. 1900	W.	46 0	9 6	3 6	11	17	10	William Burgoyne, Fénélon Falls, Ontario.
94241	Kawau	..	Invercargill, 1924	Auckland, N.Z. 1891	W.	78 6	14 8	6 5	17	55	15	Rakiura Oyster Co., Lim., Bluff, N.Z.
102318	Kawau	..	Auckland, N.Z., 1899	Auckland, N.Z. 1899	W.	87 6	18 2	6 5	53	99	20	Northern Steam Ship Co., Lim., Auckland, N.Z.
134459	Kawigamog	..	Toronto, 1915	Loring, Ont. 1913	W.	69 0	14 7	3 9	52	85	8	Edgar Walton, Port Loring, Ontario.
130224	Kaybee	..	Owen Sound, Ont., 1914	Owen Sound 1914	W.	30 9	9 0	6 6	6	10	1	John C. Keenan, Owen Sound, Ont.
161317	Kayeson	G.K.L.W	London, 1929	Hebburn-on-Tyne. 1929	S.	393 1	54 3	25 7	2873	4606	405	Coolham Steamship Co., Lim., 112/113, Fenchurch St., London, E.C.3. *Sydney H. Kaye, same address.*
152086	Kaying	G.K.Q.R	London, 1923	Hong Kong 1922	S.	310 3	44 2	20 9	1572	2626	328	China Navigation Co., Lim., 8, Billiter Sq., London, E.C.3. *George W. Swire, same address.*
130265	Kealey	..	Ottawa, Ont., 1910	River Desert, Que. 1907	W.	36 0	12 0	3 3	14	23	3 Pa.	Gilmour & Hughson, Lim., Ottawa, Ont.
164235	Kedah	V.S.N.B	Singapore, 1927	Barrow-in-Furness. 1927	S.	316 9	50 5	16 2	1033	2499	†1260	Straits Steamship Co., Lim., Ocean Buildings, Singapore.
131584	Kedumba	..	Sydney, N.S.W., 1932	Sydney, N.S.W. 1913	W.	131 5	36 3	10 4	200	294	48	Albert K. T. Sambell, 60 Market St., Melbourne.
143445	Keelung	G.C.L.T	London, 1919	Hull 1919	S.	400 4	52 2	28 5	3199	5186	517	Ellerman & Bucknall Steamship Co., Lim., 104/6, Leadenhall St., London, E.C. 3. *Leonard C. Harris, same address.*
103680	Keenora	..	Winnipeg, 1934	Kenora, Ont., 1897 Rebuilt Winnipeg, 1917	S.	150 0	28 0	8 9	438	560	39	Thomas E. Pollock, Selkirk, Manitoba.
153917	Keera	V.L.C.B	Melbourne, 1927	Northwich, Cheshire. 1926	S.	80 3	19 3	9 8	18	100	67	Melbourne Steamship Co., Lim., 31, King Street, Melbourne.
125985	Keewatin	V.G.M.C	Montreal, 1907	Govan 1907	S.	336 5	43 8	23 6	2470	3856	299	Canadian Pacific Railway Co., Montreal.
121789	Kegabonga	..	Ottawa, Ont., 1906	Kegabonga Lake, Quebec. 1899	W.	36 0	16 0	3 3	9	14	3 Pa.	Gilmour & Hughson, Lim., Ottawa, Ontario.
125158	Keira	..	Sydney, N.S.W., 1908	Berry's Bay, N.S.W. 1908	W.	63 5	16 5	7 5	10	48	25	Cleghorn Hopkins & Co., Pty., Lim., Maritime Buildings, Circular Quay, Brisbane, Queensland.

* Formerly the "Admiral Hamilton." † Turbines.

Digitized by Google

134170	Keith Cann	..	St. John, N.B., 1931	Shelburne, N.S.	1917	W.	120	0	25	8	11	5	177	299	52	Eastern Canada Coastal Steamships, Lim., St. John, N.B.
143049	*Kekerangu	Z.M.F.G	Wellington, 1926	Willington, Quay-on-Tyne.	1910	S.	331	3	46	6	23	1	1806	3146	430	Union Steam Ship Co. of New Zealand, Lim., Dunedin, N.Z. *Norris S. Falla, 30-40, Customhouse Quay, Wellington, N.Z.*
151497	Kelantan	V.S.N.C	Singapore, 1921	Dundee	1921	S.	230	4	37	1	9	7	563	1282	137	Straits Steamship Co., Lim., St. Helen's Court, Collyer Quay, Singapore.
150271	Kelowna	..	Vancouver, B.C., 1920	Okanagan Landing, B.C.	1920	W.	89	0	19	4	8	0	35	96	27	Canadian Pacific Railway Co., corner Windsor and Osborne Sts., Montreal.
146231	Kelp	..	Stanley, Falkland Islands, 1922	Dartmouth	1916	S.	48	3	12	0	5	9	6	26	10	Falkland Islands Co., Lim., 61, Gracechurch St., London, E.C. 3. *Edward B. Goddard, same address.*
128222	Kelso	..	Glasgow, 1908	Dumbarton	1908	S.	90	4	21	1	6	3	39	87	8	Irrawaddy Flotilla Co., Lim., 95, Bothwell St., Glasgow, C. 2. *Robert Galloway, same address.*
148395	Kelso	G.K.W.J	Hull, 1924	Goole	1924	S.	332	8	46	6	20	4	2443	3949	381	Ellermans Wilson Line, Lim., Hull. *Hubert S. Holden, Commercial Rd., Hull.*
135316	†Kelsomoor	G.P.W.V	London, 1914	Sunderland	1914	S.	331	2	47	7	22	5	1962	3174	291	Moor Line, Lim., Moor Bldgs., Pilgrim St., Newcastle. *Sir Walter Runciman, Bart., same address.*
122737	Kelvin	..	Port Adelaide, 1912	Goolwa, S.A.	1912	Cmp	104	0	15	3	4	8	67	118	22 Pa.	Robert B. P. Reed, Renmark, South Aus.
147892	Kemmendine	G.C.X.J	Glasgow, 1924	Dumbarton	1924	S.	453	8	59	2	30	7	4880	7770	‡462	British & Burmese Steam Nav. Co., Lim., 95, Bothwell St., Glasgow, C.2. *Robert Galloway, same address.*
144055	§Kempton	M.K.F.C	London, 1934	Selby	1920	S.	185	1	31	0	11	7	375	794	111	H. Harrison (Shipping), Lim., 9, St. Thomas St., London, S.E.1. *Bertram E. Packington, same address.*
142492	Kenbane Head	G.B.R.L	Belfast, 1919	Belfast	1919	S.	400	3	52	3	28	4	3269	5225	517	Ulster Steamship Co., Lim., Head Line Buildings, Victoria St., Belfast. *Richard G. Heyn, same address.*
139458	Kenfinch	..	Liverpool, 1921	Kirkintilloch	1920	S.	75	3	18	6	8	9	53	113	30	B.I. Transport Co., Lim., 107, Leadenhall St., London, E.C. 3. *William Watkinson, same address.*
149891	Kenia	G.Q.C.X	London, 1927	Selby	1927	S.	100	0	25	1	11	8	—	200	71	William Watkins, Lim., Fenton House, 112, Fenchurch Street, London, E.C. 3. *John S. Watkins, same address.*
108729	Kenilworth	..	Glasgow, 1898	Pointhouse	1898	S.	215	0	23	1	7	6	152	390	190Pa.	London & North Eastern Railway Co., Marylebone, London. *James A. Rodger, 50, George Square, Glasgow.*
140709	Kenilworth	G.Q.W.C	Newcastle, 1918	Stockton	1918	S.	430	2	55	0	26	6	3288	5457	614	Worth Steam Ship Co., Lim., Watergate Bldgs., Sandhill, Newcastle-on-Tyne. *Robert S. Dalgleish, same address.*
118433	Kenilworth Castle.	G.L.V.T	London, 1904	Belfast	1904	S.	570	2	64	7	38	7	7185	12975	2175	Union-Castle Mail Steamship Co., Lim., 3 & 4, Fenchurch St., London, E.C. 3. *Isaac J. Newcombe & Arthur H. Milbourne, same address, and Frederick C. V. Yarrow, Canute Road, Southampton.*
107745	Kenirving	..	Kingston, Ont., 1900	Smith's Falls, Ont.	1900	W.	104	4	20	8	6	7	70	145	25	Edward Smith, Storrington, co. Frontenac, Ont.
79610	‖Kenley	..	London, 1878	Blackwall	1878	I.	60	1	13	0	6	6	8	32	30	J. P. Knight, Lim., 12, Water Lane, Great Tower St., London, E.C. 3. *Percy H. P. Knight, same address.*
143487	Kenmare	E.I.D.B	Cork, 1931	Ardrossan	1921	S.	274	5	37	9	17	2	694	1675	360	City of Cork Steam Packet Co., Lim., 27, Cockspur St., London, S.W. 1. *Sir Alfred H. Read, City of Cork Steam Packet Co., Lim., Penrose Quay, Cork.*
147199	Kenmore	G.B.Y.F	Liverpool, 1923	Haverton Hill-on-Tees.	1922	S.	363	5	52	1	23	8	2109	3783	358	Johnson Warren Lines Lim., Royal Liver Building, Liverpool, 3. *Robert Sargeant, same address.*
143361	**Kennebec	G.B.X.P	London, 1919	Port Glasgow	1919	S.	400	3	52	2	28	4	3422	5548	517	Anglo-American Oil Co., Lim., 36, Queen Anne's Gate, London, S.W. 1. *Frederic J. Wolfe, same address.*

* Formerly the "Cosmos" and "War Coast." † Formerly the "Kelsomead." ‡ And Turbine S.H.P. 1470. § Formerly the "Mayrix." ‖ Formerly the "Hawk."
** Formerly the "War Mogul."

Digitized by Google

Official No.	Name of Ship.	International Code Signal (Visual).	Port and Year of Registry.	Where and When Built.	Material.	Dimensions. Length. ft. 10ths	Breadth. ft. 10ths	Depth of Hold. ft. 10ths	Registered Tonnage. Net Tonnage.	Gross Tonnage.	Horse Power of Engines.	Owner, or Part Owner, and Manager (if recorded). × Signifies *Managing Owner.* Italics signify *Manager.*
98183	*Kennet	..	London, 1890	Plymouth . 1890	S.	62 4	14 1	7 6	7	42	35	J. P. Knight, Lim., 12, Water Lane, Gt. Tower St., London, E.C. 3. *Percy H. P. Knight, same address.*
130110	Kenneth	V.Q.R.D	Colombo, 1927	Southampton . 1927	S.	80 0	16 1	8 5	10	77	38	Ceylon Wharfage Co., Lim., 122, Leadenhall St., London, E.C. 3.
147645	†Kenneth Hawksfield.	M.L.W.B	Dover, 1932	Haverton Hill-on-Tees . 1924	S.	245 4	38 6	15 5	910	1546	120	P. Hawksfield & Son, Lim., 60, Castle St., Dover, Kent. *Henry T. Hawksfield, same address.*
145031	‡Kenneth McRae.	G.T.M.W	Milford, 1930	South Shields . 1919	S.	125 4	23 4	12 6	106	275	§480	Milford Steam Trawling Co., Lim., The Docks, Milford Haven. *Harry E. Rees, same address.*
136000	Kennymore	M.F.C.G	Grimsby, 1914	Beverley . 1914	S.	117 0	22 0	12 7	112	225	67	Dobson Ship Repairing Co., Lim., Fish Docks, Grimsby. *Charles Dobson, same address.*
116618	Keno	..	Dawson, Y.T., 1923	White Horse, Y.T. 1922	W.	130 5	29 2	4 8	349	553	10 Pa.	British Yukon Navigation Co., Lim., Vancouver, B.C.
88329	Kenogami	..	Quebec, 1886	Quebec . 1886	W.	48 7	12 8	5 0	14	21	10	Northern Construction Co. & J. W. Stewart, Lim., 1010, St. Catherine West, Montreal.
124235	Kenora	C.Y.M.W	Toronto, 1913	Dumbarton . 1907	S.	249 9	42 6	20 5	1289	1979	161	Canada Steamship Lines, Lim., 9, Victoria Square, Montreal.
144079	Kenrix	M.K.R.P	Hull, 1921	Selby . 1921	S.	175 0	29 1	11 1	317	692	96	×John R. Rix, 71, George St., Hull.
113163	Kensington	..	Milford, 1928	Beverley . 1900	I.	100 7	21 0	11 0	67	172	57	×Andrew H. W. Clarke, 5, Charles St. Milford Haven.
149822	Kensington Court.	G.M.Z.S	London, 1927	Old Kilpatrick . 1927	S.	396 5	33 2	26 5	2951	4863	416	Court Line, Lim., 1, Leadenhall St., London, E.C.3. *Frank W. Saunders, same address.*
118296	Kent	..	London, 1903	Millwall . 1903	S.	59 0	14 4	5 9	8	35	22	J. P. Knight, Lim., 12, Water Lane, Gt. Tower St., London, E.C. 3. *Percy H. P. Knight, same address.*
142611	Kent	G.P.D.C	London, 1918	Jarrow-on-Tyne 1918	S.	460 6	62 8	34 9	5452	8694	§5000	Federal Steam Navigation Co., Lim., 138, Leadenhall St., London, E.C.3. *Allan Hughes, same address.*
147623	Kentwood	G.K.P.W	London, 1924	Sunderland . 1924	S.	280 0	40 2	18 9	1244	2180	199	Wm. France Fenwick & Co., Lim., 5, Fenchurch St., London, E.C. *Sir George Higgins, C.B.E., same address.*
133504	‖Kenwood	G.B.R.Z	London, 1936	West Hartlepool 1912	S.	260 2	35 0	14 3	679	1374	317	×Jack A. Billmeir, Holland House, Bury St., London, E.C.3.
162509	Kenya	G.B.J.P	London, 1930	Glasgow . 1930	S.	471 3	64 2	29 4	4646	9890	**8800	British India Steam Navigation Co., Lim., 122, Leadenhall St., London, E.C. 3. *Hon. Alexander Shaw, same address.*
122601	††Kepamil	..	Kenora, Ont., 1907	Kenora, Ont. . 1907	W.	70 0	16 0	6 0	49	72	14	Keewatin Lumber Co., Lim., Kenora, Ont.
139562	Kepong	V.P.K.G	Singapore, 1926	Hong Kong . 1916	S.	251 0	41 1	21 0	1322	1874	145	Straits Steamship Co., Lim., 4 & 5, Raffles Quay, Singapore.
160773	Kepwickhall	G.T.X.R	West Hartlepool, 1932	West Hartlepool 1932	S.	410 7	54 8	24 9	2810	4831	468	West Hartlepool Steam Navigation Co., Lim., 38, Church St., West Hartlepool. *Julius E. Guthe, same address.*
122583	Keremeos	..	Yarmouth, N.S., 1908	Yarmouth, N.S. 1908	W.	34 0	9 6	4 0	4	8	2	William McFatridge, Halifax, N.S.
160568	Kerma	G.S.Q.W	London, 1928	Glasgow . 1928	S.	370 0	52 2	25 9	2658	4333	346	Cory & Strick (Steamers), Lim., 117/121, Leadenhall St., London, E.C. 3. *Frank C. Strick, same address.*
145005	Kernevel	..	Sunderland, 1930	Aberdeen . 1906	S.	112 3	21 6	11 6	65	172	57	Sunderland Ice Co., Lim., 21, Norfolk St., Sunderland. *Charles Hall, Fish Quay, Sunderland.*
115541	Kernoozer	..	Hull, 1933	Oulton Broad . 1902	W.	79 4	18 2	8 0	33	63	18	John Deheer, Lim., 18, High St., Hull. *John Deheer, same address.*
128881	‡‡Kerry Head	E.I.K.T	Limerick, 1926	Paisley . 1913	S.	195 0	31 1	11 4	389	825	96	×William T. Herriott, Wellington Villas, Limerick.
135630	Kerrymore	E.I.D.Y	Tralee, 1921	Larne Harbour . 1921	S.	165 2	25 3	9 5	211	509	62	Robert McCowen & Sons, Lim., 1, Denny St., Tralee, co. Kerry. *George H. Blennerhassett, The Mall, Tralee.*

* Formerly the "Success." † Formerly the "Timberham." ** B.H.P. Turbines. †† Formerly the "Verbena" [illegible] ‡ Formerly the "Roderigo" and "Charles Legg." ‡‡ Formerly the [illegible] § I.H.P. ‖ Formerly the "New Londoner."

130126	Korse .	M.L.Q.X	Grangemouth, 1923 .	Leith .	1923	S.	100	1	24	1	11	4	—	214	92	Grangemouth & Forth Towing Co., Lim., Grangemouth, Stirlingshire. *George Strong, Drummond Place, Grangemouth.*
122910	Kestrel .	. .	Auckland, N.Z., 1906	Auckland, N.Z. .	1905	W.	122	4	28	5	9	0	159	246	43	Devonport Steam Ferry Co., Lim., Auckland, N.Z.
115678	Kestrel .	. .	Glasgow, 1902 .	Larne .	1902	S.	66	8	18	4	9	0	38	100	17	× Alexander Stewart, Hawthorn Villa, Port Bannatyne, Buteshire.
108398	Kestrel .	. .	Grimsby, 1930 .	Southampton .	1898	S.	85	0	16	1	6	3	53	78	15	× Charles Wilkinson, 231, Rosmead St., Hull.
108252	Kestrel .	. .	London, 1897 .	Lytham .	1897	S.	71	0	17	0	9	0	—	70	50	J. P. Knight, Lim., 12, Water Lane, Gt. Tower St., London, E.C.3. *Percy H. P. Knight, same address.*
116379	Kestrel .	. .	Port Arthur, Ont., 1905.	Port Arthur, Ont.	1904	W.	36	5	9	5	4	0	9	13	1	Edmund C. Tripp, Cloud Bay, Ont.
122795	Kestrel .	. .	Ramsgate, 1929 .	Yarmouth .	1906	S.	79	5	18	0	8	2	36	75	31	× Stanley Rowden, Stafford House, St. Mildred's Rd., Ramsgate, Kent.
124821	*Keverne .	M.C.T.W	Rochester, 1932 .	Beverley .	1908	S.	95	0	19	0	10	3	9	119	53	J. P. Knight, Lim., 12, Water Lane, London, E.C.3. *Percy H. P. Knight, same address.*
147763	Keybar .	. .	Montreal, 1932 .	South Bank-on-Tees.	1923	S.	250	3	42	6	16	9	1087	1723	154	Keystone Transports, Lim., 83, Craig St., West, Montreal. *John Waller, same address.*
131111	Keybell .	. .	Montreal, 1912 .	Collingwood, Ont.	1912	S.	258	0	42	6	17	2	1254	1730	96	Keystone Transports, Lim., 83, Craig St. West, Montreal.
136810	Keynes .	G.R.Q.S	London, 1915 .	Bill Quay-on-Tyne.	1915	S.	260	1	37	7	16	4	1021	1706	207	Stephenson, Clarke & Associated Co's. Lim., 4, St. Dunstan's Alley, London, E.C.3. *Ralph S. Clarke, same address.*
133558	Keynor .	. .	Montreal, 1932 .	Londonderry .	1914	S.	250	0	42	5	17	4	1090	1806	162	Keystone Transports, Lim., 83, Craig St., Montreal.
125459	Keyport .	. .	Montreal, 1932 .	Newcastle-on-Tyne.	1909	S.	250	1	42	5	17	9	1298	1721	110	Keystone Transports, Lim., 83, Craig St., Montreal.
147761	Keystate .	. .	Montreal, 1932 .	South Bank-on-Tees.	1923	S.	250	3	42	6	16	9	1084	1729	154	Keystone Transports, Lim., 83, Craig St. West, Montreal. *John Waller, same address.*
128830	Keyvive .	. .	Montreal, 1932 .	Middlesbrough .	1913	S.	250	0	42	5	17	4	1045	1768	158	Keystone Transports, Lim., 83, Craig St., Montreal. *John Waller, same address.*
125458	Keywest .	. .	Montreal, 1932 .	Wallsend-on-Tyne.	1909	S.	250	0	42	5	18	0	1298	1725	110	Keystone Transports, Lim., 83, Craig St., Montreal.
81628	Khalifah .	. .	London, 1880 .	Greenwich .	1879	I.	210	1	33	3	5	4	391	470	100Pa.	Euphrates and Tigris Steam Navigation Co., Lim., 117-121, Leadenhall St., London, E.C.3. *Edgar A. Wilson, same address.*
147855	Khandalla .	G.J.V.N	Glasgow, 1923 .	Newcastle-on-Tyne.	1923	S.	425	2	55	9	31	4	3289	7018	1366	British India Steam Navigation Co., Lim., 122, Leadenhall St., London, E.C.3. *Hon. Alexander Shaw, same address.*
118742	Khargpur .	. .	Calcutta, 1916 .	Dundee .	1904	S.	289	8	55	1	10	9	532	1219	208Pa.	Bengal-Nagpur Railway Co., Lim., Calcutta.
112680	Kharki .	. .	London, 1912 .	Irvine .	1900	S.	185	2	29	1	11	8	340	681	80	× Secretary of the Admiralty, Whitehall, London, S.W.1.
162372	†Khedive Ismail	M.K.G.G	London, 1935 .	Greenock .	1922	S.	422	8	56	2	30	4	3928	7290	‡1469	Khedivial Mail Steamship & Graving Dock Co., Lim., 117–118, Leadenhall St., London, E.C.3. *Hugh H. Macleod, same address.*
148502	Khosrou .	V.W.B.K	Bombay, 1925 .	Port Glasgow .	1924	S.	375	0	52	0	23	1	2471	4043	444	Bombay & Persia Steam Navigation Co., Lim., 16, Bank Street, Fort Bombay.
147673	Khuzistan .	M.L.X.S	London, 1924 .	Amble .	1924	S.	176	0	32	7	13	8	374	871	102	Petroleum Steamship Co., Lim., Britannic House, Finsbury Circus, London, E.C.2. *James R. Robertson, same address.*
153092	Kia-Wo .	. .	Shanghai, 1925 .	Shanghai .	1925	S.	202	5	33	1	9	9	694	1311	§3000	Indo China Steam Navigation Co., Lim., Victoria, Hong Kong.
112587	Kiama .	V.J.S.G	Sydney, N.S.W., 1932	Govan, Scotland	1902	S.	140	3	26	2	10	7	191	358	52	Bellambi Coal Co., Lim., 19, Bridge St., Sydney, N.S.W.
114345	Kiang Ning .	. .	Shanghai, 1902 .	Foochow .	1899	W.	84	1	17	6	6	5	107	191	12	New Engineering and Shipbuilding Works, Lim., Shanghai.
72909	Kiang Wo .	. .	Hong Kong, 1924 .	Pootung, Shanghai	1901	S.	280	0	42	1	17	2	1388	2209	200	Indo-China Steam Navigation Co., Lim., Victoria, Hong Kong. *Henry Keswick, 3, Lombard St., London.*
146157	Kiangsu .	G.J.B.M	London, 1921 .	Dundee .	1921	S.	310	0	44	2	20	9	1555	2661	‖1600	China Navigation Co., Lim., 8, Billiter Sq., London, E.C.3. *John K. Swire, same address.*

* Formerly the "Kinsman." † Formerly the "Aconcagua." ‡ Turbines. § I.H.P. ‖ S.H.P.

Digitized by Google

Official No.	Name of Ship.	International Code Signal (Visual).	Port and Year of Registry.	Where and When Built.	Material.	Dimensions. Length.	Dimensions. Breadth.	Dimensions. Depth of Hold.	Registered Tonnage. Net Tonnage.	Registered Tonnage. Gross Tonnage.	Horse Power of Engines.	Owner, or Part Owner, and Manager (if recorded). ×Signifies *Managing Owner*. Italics signify *Manager*.
						ft. 10ths	ft. 10ths	ft. 10ths				
150176	Kianga	V.J.S.J	Sydney, N.S.W., 1931	Narooma, N.S.W. 1922	W.	135 6	32 0	8 2	146	338	40	Illawarra and South Coast Steam Navigation Co., Lim., 57-61, Day St., Sydney, N.S.W.
153595	Kiating	M.C.M.Z	London, 1925	Hong Kong . 1925	S.	149 5	26 6	7 7	226	423	*1700	China Navigation Co., Lim., 8, Billiter Square, London, E.C.3. *George W. Swire, same address.*
128632	†Kiddaw	..	Lowestoft, 1909	Gt. Yarmouth . 1909	S.	84 9	18 6	9 2	28	86	31	Seagull Fishing Co., Lim., Waveney Chambers, Lowestoft. *James A. Black, same address.*
142858	Kidderpore	G.D.B.X	Newcastle, 1920.	Wallsend-on-Tyne. 1920	S.	400 4	52 4	28 4	3263	5334	517	Peninsular and Oriental Steam Navigation Co., 122, Leadenhall St., London, E.C.3. *Sir William C. Currie, same address.*
146486	Kiero	..	Hull, 1922	New Holland . 1922	S.	50 0	12 1	6 0	11	25	15	Hull Steam Trawlers Mutual Insurance & Protecting Co., Lim., Insurance Bldg, St. Andrew's Dock, Hull. *Henry W. Archer, same address.*
125581	‡Kieve	..	London, 1907	Dordrecht, Holland 1907	S.	71 0	18 1	9 3	—	67	60	J. P. Knight, Lim., 12, Water Lane, London, E.C.3. *Percy H. P. Knight, same address.*
100046	Kilbirnie	..	Brockville, Ont., 1896	Alexandria Bay, U.S.A. 1887	W.	45 0	7 0	3 7	10	15	10	Robert J. Brodie, Smith's Falls, co. Lanark, Ont.
145089	Kilburn	..	London, 1920	Lytham . 1915	S.	68 5	15 2	6 3	4	54	§160	Associated Portland Cement Manufacturers, Lim., Portland House, Tothill St., London, S.W.1. *James A. White, same address.*
137085	Kildale	G.F.K.T	Whitby, 1924	Sunderland . 1924	S.	363 5	51 4	22 8	2347	3877	345	Rowland & Marwood's Steamship Co., Lim., 43, Flowergate, Whitby. *William Headlam, same address.*
139886	Kildalkey	Z.S.B.P	Cape Town, 1923	Selby . 1918	S.	175 3	30 0	15 8	271	624	94	Kerguelen Sealing & Whaling Co., Lim., Fish Quay, Docks, Cape Town.
100409	Kildare	..	Hamilton, Ont., 1901	Hamilton, Ont., 1901	W.	32 0	7 5	3 6	4	5	4	William Lafarelle, Hamilton, Ontario.
96988	Kildonan	..	Vancouver, B.C., 1898	Victoria, B.C. . 1891	W.	68 3	14 2	6 9	32	51	14	Benjamin Gilbert, 517, 11, Avenue East, Vancouver, B.C.
144825	Kildrummy	M.N.C.T	Aberdeen, 1924	Aberdeen . 1924	S.	175 9	27 3	11 3	271	629	84	Dundee, Perth and London Shipping Co., Lim., 26, East Dock St., Dundee. *Ralph C. Cowper, same address.*
142264	Kileenan	..	Liverpool, 1920	Maryhill . 1866; Rebuilt, Kirkintilloch . 1918	I.&S.	66 2	16 9	8 0	42	72	10	Wadsworth Lighterage & Coaling Co., Lim., 17, Drury Buildings, Drury Lane, Liverpool. *Harold V. Williams, same address.*
139893	Kilfenora	Z.S.M.N	Cape Town, 1923	South Bank, Yorks. 1918	S.	174 8	30 0	15 7	275	610	94	Kerguelen Sealing & Whaling Co., Lim., Fish Quay, Docks, Cape Town.
144293	‖Kilgerran Castle.	..	Swansea, 1920	South Bank-on-Tees. 1917	S.	125 5	23 4	12 8	107	276	61	Consolidated Fisheries, Lim., Fish Docks, Grimsby. *Sir John D. Marsden, Bt., Auckland Rd., Fish Docks, Grimsby.*
125222	Killara	..	Sydney, N.S.W., 1933	Sydney, N.S.W.. 1909	W.	131 2	36 9	10 7	210	309	56	Phillip Island & Western Port Shipping Co., Pty., Lim., 60, Market Street, Melbourne.
99966	**Killarney	G.B.X.F	Liverpool, 1927	Belfast . 1893	S.	311 3	38 3	15 1	853	2082	494	Coast Lines, Lim., London House, 3, New London St., London, E.C.3. *Sir Alfred H. Read, same address.*
97114	Killarney Belle	..	Collingwood, Ont., 1892	Collingwood, Ont. 1892	W.	52 0	12 0	5 6	19	28	3	Manitoulin Ranch and Lumber Co., Lim., Walkerville, Ont.
156201	Killiney	..	Dublin, 1930	Dublin . 1930	S.	80 1	17 0	6 6	47	81	12	Arthur Guinness, Son & Co., Lim., St. James's Gate Brewery, Dublin. *William E. F. Manning, same address.*
132130	Killingholme	M.D.R.W	Grimsby, 1912	Hull . 1912	S.	195 0	31 1	8 7	217	508	98Pa.	London & North Eastern Railway Co., Marylebone Station, London. *Edward M. Rutter, London & North Eastern Railway, Grimsby.*

* S.H.P. † Formerly the "Ruler of the Seas." ‡ Formerly the "Agnes." § I.H.P. ‖ Formerly the "Daniel Henley." ** Formerly the "Classic" and "Magic."

126978 124254	Kilmany Kilo	.. ..	Banff, 1924 Glasgow, 1908	Montrose Dumbarton	1908 1908	S. S.	86 90	0 6	18 21	6 1	8 6	6 3	36 39	88 86	39 8	×George Nicol, 78, Bankhead, Gardenstown, Banff. Irrawaddy Flotilla Co., Lim., 95, Bothwell Street, Glasgow, C.2. *Robert Galloway, same address.*
135158	*Kilrea	M.D.V.K	Belfast, 1928	Dundee	1912	S.	190	4	30	0	11	7	370	767	98	R. & D. A. Duncan, Lim., 34, Donegal Quay, Belfast. *Capt. William Clint, Station Street, Belfast.*
113227	Kimberley	M.D.G.X	Grimsby, 1906	Selby	1902	I.	110	5	21	5	11	2	74	190	55	Diamonds Steam Fishing Co., Lim., Fish Docks, Grimsby. *Henry G. Hopwood, same address.*
116111	Kimberley	M.G.D.Q	Hull, 1902	Beverley	1902	I.	109	0	21	5	11	2	71	181	45	Hull Steam Fishing & Ice Co., Lim., Hull. *Charles H. Emerson, St. Andrew's Dock, Hull.*
122828	Kimberley	..	Newcastle, 1905	Hebburn	1900	W.	64	5	22	0	8	1	43	77	16	Howdon Barge & Transport Co., Lim., Crescent House, Newcastle-on-Tyne. *John D. Dodds, same address.*
125833	Kimberley	..	Kirkcaldy, 1926	Aberdeen	1907	S.	86	6	18	6	9	1	39	102	38	×Thomas A. Adam, 18, Miller Terrace, St. Monance, Fife.
138480	Kimble	..	Windsor, N.S., 1925	Port Greville, N.S.	1914	W.	43	0	11	0	4	0	5	13	6	Handley Loomer, Summerville, N.S.
133447 139158	†Kimiabad Kimmerol	V.T.D.Q ..	Bombay, 1934 London, 1916	Hessle Stockton-on-Tees	1913 1916	S. S.	71 210	0 0	16 34	2 7	7 16	0 5	28 601	62 1172	28 82	H. H. Nawab of Cambay, Cambay, India. ×Secretary of the Admiralty, Whitehall, London, S.W.1.
137148 136402	Kinaldie ‡Kinchela	.. V.L.C.Q	Aberdeen, 1914 Sydney, N.S.W., 1926	Aberdeen Sydney	1914 1914	S. W.	115 145	3 0	22 31	1 0	11 9	9 5	86 209	197 370	78 48	×George Leiper, 18, Whinhill Road, Aberdeen. North Coast Steam Nav. Co., Lim., 3, Sussex Street, Sydney, N.S.W. *Edward S. Crauford, same address.*
144818 127165	Kinclaven Kincorth	.. ..	Aberdeen, 1924 Aberdeen, 1909	Aberdeen Aberdeen	1924 1909	S. S.	112 100	0 6	21 20	6 4	11 10	4 8	68 57	178 148	62 46	×George Leiper, 18, Whinhill Rd., Aberdeen. Richard Irvin & Sons, Lim., North Shields. *Sir John H. Irvin, K.B.E. Albert Quay, Aberdeen.*
132791 129491	§Kincraig ‖Kindersley	.. C.Y.L.N	Peterhead, 1930 Montreal, 1916	Inverness Port Glasgow	1913 1910	W. S.	87 250	2 4	18 42	2 7	8 18	9 3	33 1190	84 1999	27 150	×Alexander P. Buchan, 34, Hay Crescent, Peterhead. Canada Steamship Lines, Lim., 9, Victoria Square, Montreal.
149236	Kindred Star	..	Lowestoft, 1930	Oulton Broad	1930	S.	92	1	20	1	9	4	49	115	**290	Star Drift Fishing Co., Lim., Star Buildings, Beach Road, Lowestoft. *Frederick E. Catchpole, 406, London Rd. South, Lowestoft.*
128797	Kindur	V.J.S.K	Newcastle, N.S.W., 1928	Irvine	1928	S.	221	3	38	3	15	4	515	1267	204	Newcastle & Hunter River Steamship Co., Lim., 147, Sussex St., Sydney, N.S.W.
139799 117718	Kinellar King	.. ..	Aberdeen, 1917 Bristol, 1904	Aberdeen South Shields	1917 1904	S. S.	117 75	5 6	22 16	3 6	11 8	8 9	84 —	216 77	78 40	×George Leiper, 18, Whinhill Rd., Aberdeen. Sea King Steam Tug Co., Lim., 8, The Grove, Queen's Square, Bristol. *Charles G. T. Bennett, same address.*
115899	King (The)	..	London, 1902	East Molesey	1902	W.	81	0	14	6	5	5	34	50	8	Joseph Mears Launches & Motors, Lim., 5, Hill St., Richmond. *Joseph T. Mears, same address.*
134207	King Albert	..	Charlottetown, P.E.I., 1918	Nova Scotia	1901	W.	53	0	13	5	5	0	16	23	10	Sampson Grady, Summerside, P.E.I.
137268	King Alfred	G.C.M.X	Sunderland, 1919	Sunderland	1919	S.	400	0	52	4	28	5	3195	5275	517	King Line, Lim., 65, London Wall, London, E.C. *George Dodd, same address.*
110884	††King Athelstan	..	Lowestoft, 1925	Grimsby	1899	S.	105	7	21	1	10	7	66	159	40	Consolidated Fisheries, Lim., Auckland Rd., Fish Docks, Grimsby. *Sir John D. Marsden, Bart., same address.*
142726	‡‡King Bleddyn	G.P.N.F	London, 1918	Belfast	1918	S.	412	4	55	8	34	4	4040	6498	518	King Line, Lim., 5, St. Helen's Place, London, E.C.3. *George Dodd, same address*
110880	§§King Charles	M.D.J.J	Lowestoft, 1925	Grimsby	1899	S.	105	7	21	1	10	7	70	159	40	Consolidated Fisheries, Lim., Auckland Rd., Fish Docks, Grimsby. *Sir John D. Marsden, Bart., same address.*
148835	King City	G.J.C.Z	Bideford, 1928	Sunderland	1928	S.	400	5	54	3	25	6	2879	4744	484	Reardon Smith Line, Lim., Merthyr House, Cardiff. *Douglas Smith, same address.*
143147	‖‖King David	G.B.F.L	London, 1921	Bremen	1912	S.	355	1	50	4	23	2	2257	3721	432	King Line, Lim., 5, St. Helen's Place, London, E.C.3. *George Dodd, same address.*
103818	King Edward	..	Belleville, Ont., 1907	Trenton, Ont.	1907	W.	50	5	9	9	5	1	16	24	2	Mrs. Emma J. Darling, Callander, Ont.
104434	King Edward	..	Exeter, 1901	Dartmouth	1901	S.	70	7	14	2	7	2	23	52	16	×Alexander R. Taylor, Brae Birnie, Chelston, Torquay.

* Formerly the "Teesburn" and "Wanstead." † Formerly the "Englishman." ‡ Formerly the "Tamban." § Formerly the "J.E.C.M." ‖ Formerly the "A. E. McKinstry."
** I.H.P. †† Formerly the "King Egbert." ‡‡ Formerly the "Glenspey" and "War Music." §§ Formerly the "King Arthur." ‖‖ Formerly the "Gundomar."

Digitized by Google

Official No.	Name of Ship.	International Code Signal (Visual).	Port and Year of Registry.	Where and When Built.	Material.	Dimensions. Length.	Dimensions. Breadth.	Dimensions. Depth of Hold.	Registered Tonnage. Net Tonnage.	Registered Tonnage. Gross Tonnage.	Horse Power of Engines.	Owner, or Part Owner, and Manager (if recorded). × Signifies *Managing Owner.* Italics signify *Manager.*
						ft. 10ths	ft. 10ths	ft. 10ths				
113963	King Edward.	..	Glasgow, 1901	Dumbarton . 1901	S.	250 5	30 1	10 0	222	551	399	Williamson-Buchanan Steamers (1936) Lim., 302, Buchanan St., Glasgow, C.2. *Charles A. Bremner, Arnisdale, Gourock.*
141921	*King Edward	G.C.L.D	London, 1924	Belfast . 1919	S.	400 0	52 3	28 4	3152	5217	517	King Line, Lim., 5, St. Helen's Place, London, E.C.3. *George Dodd, same address.*
113201	King Edward.	..	Lowestoft, 1925.	Grimsby . 1900	S.	105 6	21 1	10 6	73	163	40	Consolidated Fisheries, Lim., Auckland Rd., Fish Docks, Grimsby. *Sir John D. Marsden, Bart., Fish Docks, Grimsby.*
123301	King Edward.	..	Portsmouth, 1905	Gosport . 1905	S.	63 4	16 7	5 9	35	55	13	Gosport and Portsea Steam Launch Co., Lim., 1, Stoke Road, Gosport, Hants. *Thomas H. F. Lapthorn, same address.*
111083	King Edward VII.	..	Sunderland, 1920	South Shields . 1901	S.	100 0	19 1	9 2	13	138	50 Pa.	Ridley Steam Tug. Co., Lim., Baltic Chambers, Quayside, Newcastle. *Joseph Ridley, same address.*
136221	King Emperor	M.F.R.K	Leith, 1935	Dundee . 1914	S.	120 4	22 6	12 4	96	246	76	×James L. Inglis, 24, Park Rd., Leith.
110879	King Erik	..	Grimsby, 1915	Selby . 1899	I.	114 0	21 6	12 0	90	228	54	×Thomas W. Baskcomb, Fish Docks, Grimsby.
146631	†King Frederick	G.D.T.Z	London, 1922	Hong Kong . 1920	S.	400 2	52 3	28 5	3165	5106	517	King Line, Lim., 5, St. Helen's Place, London, E.C.3. *George Dodd, same address.*
120787	King George	..	Beaumaris, 1907	Northwich . 1907	S.	79 6	13 2	4 7	20	45	20 Pa.	St. George Steamship Co., Lim., Conway, Caernarvon. *Vincent Crossfield, 19, Brynhyfryd Terrace, Conway, Caernarvon.*
148912	King George V	M.L.M.L	Glasgow, 1926	Dumbarton . 1926	S.	260 6	32 1	10 6	320	796	‡300	David MacBrayne Lim., London House, 3, New London St., London, E.C.3. *Sir Alfred H. Read, same address.*
147512	§King Gruffydd	G.C.Q.J	London, 1923	Hong Kong . 1919	S.	400 9	52 4	28 3	3145	5063	517	King Line, Lim., St. Helen's Place, London, E.C.3. *George Dodd, same address*
113175	King Henry	M.G.P.T	Lowestoft, 1927	Grimsby . 1900	S.	105 7	21 1	10 7	72	162	45	Consolidated Fisheries Lim., Auckland Rd., Fish Docks, Grimsby. *Sir John D. Marsden, Bt., Fish Dock, Grimsby.*
128543	King Herring	..	Lowestoft, 1928	Dundee . 1909	S.	87 2	18 5	9 1	37	100	32	×Sydney E. Catchpole, "Killybegs," Carlton Rd., Pakefield, Suffolk.
147506	‖King Howel	G.C.Q.D	London, 1923	Hong Kong . 1919	S.	400 2	52 3	28 5	3168	5103	517	King Line, Lim., 5, St. Helen's Place, London, E.C.3. *George M. Dodd, same address.*
147537	**King Idwal	G.F.W.B	London, 1923	Hong Kong . 1920	S.	400 2	52 3	28 5	3164	5115	517	King Line, Lim., 5, St. Helen's Place, London, E.C.3. *George M. Dodd, same address.*
123234	King Lear	G.D.P.R	London, 1920	Hull . 1906	S.	148 4	23 0	11 2	134	309	102	Ocean Salvage & Towage Co., Lim., 48-50, St. Mary Axe, London, E.C.3. *Thomas H. Mordey, same address.*
118608	King Orry	G.P.M.F	Douglas, I.O.M., 1913.	Birkenhead . 1913	S.	300 0	43 1	15 9	762	1877	‡965	Isle of Man Steam Packet Co., Lim., Imperial Bldgs., Douglas, I.O.M. *William G. Barwell, same address.*
113186	King Richard.	..	Lowestoft, 1925	Grimsby . 1900	S.	105 5	21 1	10 6	74	162	45	Consolidated Fisheries, Lim., Auckland Rd., Fish Docks, Grimsby. *Sir John D. Marsden, Bt., Fish Dock, Grimsby.*
148731	††King Robert	G.M.F.Y	London, 1926	Haverton-Hill-on-Tees. 1920	S.	400 0	53 0	32 8	3615	5886	573	Scottish Steamship Co., Lim., 5, St. Helen's Place, London, E.C.3. *George Dodd, same address.*
164416	King Sol	..	Grimsby, 1936	Selby . 1936	S.	166 2	27 6	14 2	238	486	129	Rinovia Steam Fishing Co., Lim., Humber Bank, Fish Docks, Grimsby. *Joseph G. Little, Humberstone Court, Humberstone Ave., Grimsby.*
147137	King Tut	..	Hull, 1924	Lowestoft . 1918	W.	56 4	14 0	7 1	3	39	25	Peter Foster & Co., Lim., 32, High St., Hull. *Peter Foster, Piedmont, Shaftesbury Avenue, Sutton Ings, Hull.*

* Foreign name "Ambatielos." ‖ Foreign name "Cephalonia." ** Formerly the "Keramies."

155992	King of England	..	Malta, 1933	Paisley, England	1903	S.	115	5	21	0	9	2	90	194	*343	Bernard Zammit, 5, Shipwright Wharf, Marsa, Malta.
149429	Kingdoc	..	Fort William, Ont., 1927.	Wallsend-on-Tyne.	1927	S.	252	8	43	4	17	8	1152	1926	138	Paterson Steamships Lim., Fort William, Ont.
116985	Kingfisher	..	Kenora, Ont., 1905	Rat Portage, Ont.	1904	S.	65	0	14	1	10	0	52	77	19	Nipigon Products, Lim., Fort William, Ont.
132606	†King's Channel.	..	London, 1920	Port Glasgow.	1911	S.	173	7	32	1	12	8	224	583	89	Tilbury Contracting & Dredging Co., Lim., Tilbury House, Petty France, London, S.W.1. *Arthur M. Hughes, same address.*
144836	‡King's Cross	G.K.W.Q	Middlesbrough, 1928	Kinderdijk, Holland.	1918	S.	115	6	25	1	12	7	60	282	87	Tees Towing Co., Lim., 8, Exchange Place, Middlesbrough. *William H. Crosthwaite, same address.*
137028	Kings Grey	G.L.R.P	Hull, 1922	Beverley	1915	S.	140	3	25	1	13	0	189	338	92	Hellyer Bros., Lim., St. Andrew's Dock, Hull. *Frank O. Hellyer and Owen S. Hellyer, same address.*
160230	Kingsborough	G.S.Q.F	Glasgow, 1928	Port Glasgow	1928	S.	340	1	48	8	22	7	2030	3368	189	Kingsborough Shipping Co., Lim., 142, Queen St., Glasgow. *Archibald Hendry, same address.*
119950	§Kingsbury	G.Q.C.J	Cardiff, 1904	South Shields	1904	S.	355	0	48	9	25	7	2616	4072	350	Bantham Steamship Co., Lim., & Nailsea Steamship Co., Lim., 51, Mount Stuart Square, Cardiff. *Alexander C. Grant, same address.*
144521	‖Kingscourt	..	Grimsby, 1930	Aberdeen	1917	S.	115	4	22	1	12	1	80	203	74	Queen Steam Fishing Co., Lim., Fish Docks, Grimsby. *Charles A. Osborne, Albermarle House, Cleethorpes.*
161897	Kingsland	G.S.K.C	Glasgow, 1930	Port Glasgow	1930	S.	350	6	50	2	23	3	2239	3669	240	Kingsborough Shipping Co., Lim., 142, Queen St., Glasgow, C.1. *Hamish G. Hendrey, same address.*
150351	**Kingsley	V.G.J.W	Vancouver, B.C., 1929	Kingston, Ont.	1921	S.	251	0	43	6	23	6	1464	2422	134	Kingsley Navigation Co., Lim., 744, Hastings St. West, Vancouver, B.C.
111654	Kingston	V.G.M.D	Toronto, Ont., 1902	Toronto, Ont.	1901	S.	288	0	36	2	13	3	1909	2925	273 Pa.	Canada Steamship Lines, Lim., 9, Victoria Sq., Montreal.
163172	Kingston Alalite.	M.B.Q.G	Hull, 1933	Beverley	1933	S.	151	7	25	9	13	9	166	412	111	Kingston Steam Trawling Co., Lim., St. Andrew's Dock, Hull. *John W. Lown, same address.*
163177	Kingston Andalusite.	G.W.R.W	Hull, 1934	Beverley	1934	S.	151	7	25	9	13	9	168	415	111	Kingston Steam Trawling Co., Lim., St. Andrew's Dock, Hull. *John W. Lown, same address.*
160814	Kingston Beryl	M.P.G.K	Hull, 1928	Beverley	1928	S.	140	3	24	0	12	9	150	352	96	Kingston Steam Trawling Co., Lim., St. Andrew's Dock, Hull. *John W. Lown, same address.*
163976	Kingston Cairngorm	G.Y.G.W	Hull, 1935	Beverley	1935	S.	160	6	26	6	14	3	174	448	††112	Kingston Steam Trawling Co., Lim., St. Andrew's Dock, Hull. *John W. Lown, same address.*
164917	Kingston Cameo	G.Y.T.D	Hull, 1936	Beverley	1936	S.	162	2	26	6	14	3	166	433	††112	Kingston Steam Trawling Co., Lim., St. Andrew's Dock, Hull. *John W. Lown, same address.*
163971	Kingston Ceylonite	G.Y.G.P	Hull, 1935	Beverley	1935	S.	160	6	26	6	14	3	174	448	††112	Kingston Steam Trawling Co., Lim., St. Andrew's Dock, Hull. *John W. Lown, same address.*
163978	Kingston Chrysoberyl	G.Y.G.X	Hull, 1935	Beverley	1935	S.	160	6	26	6	14	3	174	448	††112	Kingston Steam Trawling Co., Lim., St. Andrew's Dock, Hull. *John W. Lown, same address.*
163967	Kingston Chrysolite	G.Y.F.J	Hull, 1935	Beverley	1935	S.	160	6	26	6	14	3	174	448	††112	Kingston Steam Trawling Co., Lim., St. Andrew's Dock, Hull. *John W. Lown, same address.*
164021	Kingston Coral	M.L.D.L	Hull, 1936	Beverley	1936	S.	162	2	26	6	14	3	166	433	††112	Kingston Steam Trawling Co., Lim., St. Andrew's Dock, Hull. *John W. Lown, same address.*
163932	Kingston Cornelian.	G.W.T.Y	Hull, 1934	Beverley	1934	S.	160	6	26	6	14	3	174	449	††112	Kingston Steam Trawling Co., Lim., St. Andrew's Dock, Hull. *John W. Lown, same address.*
164921	Kingston Crystal	G.Y.T.S	Hull, 1936	Beverley	1936	S.	162	2	26	6	14	3	166	433	††112	Kingston Steam Trawling Co., Lim., St. Andrew's Dock, Hull. *John W. Lown, same address.*

* I.H.P. † Formerly the "Port of London Authority Hopper No. 12." ‡ Formerly the "Audax II." § Formerly the "Ilwen." ‖ Formerly the "William Biggs." ** Formerly the "Canadian Coaster." †† And Turbine.

Digitized by Google

Official No.	Name of Ship.	International Code Signal (Visual).	Port and Year of Registry.	Where and When Built.	Material.	Dimensions. Length. ft. 10ths	Breadth. ft. 10ths	Depth of Hold. ft. 10ths	Registered Tonnage. Net Tonnage.	Gross Tonnage.	Horse Power of Engines.	Owner, or Part Owner, and Manager (if recorded). × Signifies *Managing Owner*. Italics signify *Manager*.
164019	Kingston Cyanite	G.Y.R.C	Hull, 1936	Beverley . . 1936	S.	162 2	26 6	14 3	166	433	*112	Kingston Steam Trawling Co., Lim., St. Andrew's Dock, Hull. *John W. Lown, same address.*
149080	Kingston Diamond.	G.T.P.C	Hull, 1926	Beverley . . 1926	S.	140 3	24 0	12 9	147	352	96	Kingston Steam Trawling Co., Lim., St. Andrew's Dock, Hull. *John W. Lown, same address.*
160048	Kingston Emerald.	M.N.V.C	Hull, 1927	Beverley . . 1927	S.	140 3	24 0	12 9	146	352	96	Kingston Steam Trawling Co., Lim., St. Andrew's Dock, Hull. *John W. Lown, same address.*
163186	Kingston Galena.	G.W.P.V	Hull, 1934	Beverley . . 1934	S.	151 7	25 9	13 9	168	415	111	Kingston Steam Trawling Co., Lim., St. Andrew's Dock, Hull. *John W. Lown, same address.*
160047	Kingston Garnet.	M.G.T.C	Hull, 1927	Beverley . . 1927	S.	140 3	24 0	12 9	146	352	96	Kingston Steam Trawling Co., Lim., St. Andrew's Dock, Hull. *John W. Lown, same address.*
148560	†Kingston Hill.	G.K.Z.S	London, 1925	Haverton Hill-on-Tees. 1925	S.	410 5	53 6	25 6	2893	4853	569	Kingston Hill Steamship Co., Lim., 7–8, Bury Court, London, E.C.3. *Basil M. Mavroleon*, 76, *Berkeley Court, Baker St., London, W.*1.
160828	Kingston Jacinth.	M.P.J.T	Hull, 1929	Beverley . . 1929	S.	140 3	24 0	12 9	149	352	96	Kingston Steam Trawling Co., Lim., St. Andrew's Dock, Hull. *John W. Lown, same address.*
160890	Kingston Olivine.	G.F.J.V	Hull, 1936	Beverley . . 1930	S.	151 2	24 6	13 3	162	378	96	Kingston Steam Trawling Co., Lim., St. Andrew's Dock, Hull. *John W. Lown, same address.*
160057	Kingston Onyx	G.T.V.N	Hull, 1927	Beverley . . 1927	S.	140 3	24 0	12 9	146	352	96	Kingston Steam Trawling Co., Lim., St. Andrew's Dock, Hull. *John W. Lown, same address.*
149083	Kingston Pearl	G.F.B.Z	Hull, 1926	Beverley . . 1926	S.	140 3	24 0	12 9	147	352	96	Kingston Steam Trawling Co., Lim., St. Andrew's Dock, Hull. *John W. Lown, same address.*
160840	Kingston Peridot.	G.M.L.C	Hull, 1929	Beverley . . 1929	S.	140 3	24 0	12 9	152	352	96	Kingston Steam Trawling Co., Lim., St. Andrew's Dock, Hull. *John W. Lown, same address.*
160824	Kingston Sapphire.	M.P.J.C	Hull, 1929	Beverley . . 1929	S.	140 3	24 0	12 9	150	352	96	Kingston Steam Trawling Co., Lim., St. Andrew's Dock, Hull. *John W. Lown, same address.*
160054	Kingston Topaz.	M.N.N.S	Hull, 1927	Beverley . . 1927	S.	140 3	24 0	12 9	146	352	96	Kingston Steam Trawling Co., Lim., St. Andrew's Dock, Hull. *John W. Lown, same address.*
160834	Kingston Turquoise.	G.T.N.Z	Hull, 1936	Beverley . . 1929	S.	151 5	24 0	12 9	136	356	96	Kingston Steam Trawling Co., Lim., St. Andrew's Dock, Hull. *John W. Lown, same address.*
118274	‡Kingstonian .	..	London, 1903	Staines . . 1903	W.	74 2	15 8	5 0	38	49	11	Joseph Mears Launches & Motors, Lim., 5, Hill St., Richmond, Surrey. *Joseph T. Mears, same address.*
198863	Kingstown .	M.B.W.Y	Belfast, 1935	Leith . . 1910	S.	181 0	27 7	10 8	237	628	81	Wm. M. Barkley & Sons, Lim., 5, Wellington Place, Belfast. *Capt. William Clint*, 183, *Upper Newtownards, Rd., Belfast.*
94760	Kingsville .	..	St. John, N.B., 1889	Rothesay, N.B. 1889	W.	47 5	14 2	7 5	25	37	40	South Devon Fuel & Tug Boat Co., Lim., South Devon, York Co., N.B.
118940	Kingsway .	M.C.K.T	Grimsby, 1905	Beverley . . 1905	S.	115 4	21 6	11 5	83	211	65	×Charles Dobson, Fish Docks, Grimsby.

* And Turbine. † Formerly the "Ashleigh." ‡ Formerly the "La Marguerite."

122938	Kingsway	V.G.T.Y	Vancouver, B.C., 1909	Lytham	1900	S.	125	9	22	1	11	0	96	219	55	Vancouver Tug Boat Co., Lim., 407, West Cordova St. Vancouver, B.C. *Harold A. Jones & James A Lindsay, Vancouver, B.C.*
148002	Kingswear Castle.	..	Dartmouth, 1924	Dartmouth	1924	S.	108	0	17	6	8	0	47	94	25 Pa.	River Dart Steamboat Co., Lim., Embankment House, Dartmouth, Devon. *John P. Tolman, same address.*
160723	Kingswood	G.S.W.N	Middlesbrough, 1929	Howdon-on-Tyne	1929	S.	405	4	53	8	26	6	3107	5038	*469	Joseph Constantine Steamship Line Lim., Maritime Buildings, Middlesbrough. *Robert A. Constantine & William W. Constantine, same address.*
138997	Kingwood	..	London, 1915	Oxford	1915	S.	101	2	16	5	5	0	50	79	11	Joseph Mears Launches & Motors, Lim., 5, Hill St., Richmond. *Joseph T. Mears, same address.*
146160	Kingyuan	G.D.J.N	London, 1921	Greenock	1921	S.	310	3	44	2	20	9	1546	2653	†1600	China Navigation Co., Lim., 8, Billiter Sq., E.C.3. *John K. Swire, same address.*
142908	Kini	Z.M.J.B	Dunedin, 1931	Aberdeen	1930	S.	229	1	39	2	12	5	779	1388	128	Union Steam Ship Co. of New Zealand, Lim., Wellington, N.Z. *Norris S. Falla, same address.*
138137	‡Kinmount	C.Y.L.P	Montreal, 1926	Collingwood, Ont.	1923	S.	252	0	43	1	16	9	1167	1711	95	Canada Steamship Lines, Lim., 9, Victoria Square, Montreal.
143531	§Kinnaird Head	M.K.L.Q	Leith, 1923	Barnstaple	1921	S.	142	2	25	6	11	4	186	449	52	A. F. Henry & MacGregor, Lim., 11, Dock Place, Leith. *John MacGregor & Alexander F. Henry, same address.*
144708	ǁKinnoull	..	Dundee, 1924	Papendrecht, Holland.	1907	S.	124	9	17	5	7	5	93	156	25	×John Dutch, 20, Marshall Place, Perth.
109872	Kinshan	V.P.C.L	Hong Kong, 1903	Hong Kong	1903	S.	290	0	54	1	10	1	1678	2733	286	Hong Kong, Canton and Macao Steamboat Co., Lim., 1, Queen's Bldg., Hong Kong.
137412	Kinshasa	..	Liverpool, 1914	Northwich	1914	S.	90	0	21	7	9	5	103	154	30	Lever Brothers, Lim., Port Sunlight, Cheshire. *Luke V. Fildes, 26, Upper Hamilton Terrace, St. John's Wood, London, N.W.8.*
125462	**Kinsol	M.C.Z.F.	Liverpool, 1920	South Shields	1909	S.	67	2	18	5	8	0	43	89	30	×Andrew Hutchinson, Aughrim, Castledawson, Londonderry.
123881	Kinta	V.S.N.G	Singapore, 1907	Dundee	1907	S.	244	2	35	1	13	8	509	1220	116	Straits Steamship Co., Lim., Singapore.
153998	Kintang	M.B.K.S	London, 1926	Hong Kong	1926	S.	149	5	26	6	7	7	221	435	††1700	China Nav. Co., Lim., 8, Billiter Sq., London, E.C.3. *George W. Swire, same address.*
116150	Kintore	V.J.S.L	Sydney, N.S.W., 1920	Hessle	1903	S.	112	4	21	0	9	2	103	242	30	Australian Steamships Proprietary, Lim., Sydney, N.S.W.
131564	Kiola	..	Sydney, N.S.W., 1913	Forster, N.S.W.	1913	W.	85	6	21	4	7	6	18	87	27	Coastal Tugs, Lim., Sydney N.S.W.
140571	Kioto	G.R.C.D	Liverpool, 1918	West Hartlepool	1918	S.	333	8	46	6	24	4	2030	3207	384	Ellerman Lines, Lim., 21, Moorgate, London, E.C.2. *Frederick H. Southern, Tower Building, Liverpool.*
141758	‡‡Kipawa	C.Y.L.Q	Montreal, 1920	Toledo, Ohio	1890	S.	246	0	40	6	20	7	1154	1840	105	Canada Steamship Lines, Lim., 9, Victoria Sq., Montreal.
128532	Kipper	..	Lowestoft, 1911	Appledore	1908	S.	86	9	18	9	8	7	33	92	30	×Joseph R. Searles, 3, Lonsdale Ave., Fleetwood.
139901	§§Kirkaline	..	Dundee, 1925	Greenwich	1918	S.	125	8	16	4	7	3	103	152	16	Dundee Perth & London Shipping Co., Lim., 26, East Dock St., Dundee. *Ralph C. Cowper, same address.*
131867	Kirkcaldy Harbour Dredger No. 1	..	Kirkcaldy, 1913	Leith	1911	S.	60	1	19	6	7	6	65	72	4	Kirkcaldy Corporation, Kirkcaldy. *John Moodie, Harbour Master's Office, Kirkcaldy.*
164937	Kirkella	..	Hull, 1936	Selby	1936	S.	157	3	26	1	14	1	170	436	116	J. Marr & Son, Lim., 228, Dock St., Fleetwood. *Geoffrey E. Marr, "Rookwood," Holmefield Ave., Cleveleys, Blackpool.*
105919	Kirkham	..	Fleetwood, 1896	Port Glasgow	1896	S.	136	0	25	1	9	5	144	319	50	London Midland & Scottish Railway Co., Euston Station, London, N.W.1. *Owen G. Roberts, same address.*
161842	Kirkland	M.B.Y.D	Leith, 1934	Dundee	1934	S.	261	6	40	2	15	9	624	1361	105	Leith, Hull & Hamburg Steam Packet Co., Lim., 16, Bernard St., Leith. *William A. Whitelaw, James D. M. Currie & Rowley F. Scovell, same address.*
143762	ǁǀKirkliston	G.F.C.R	Grangemouth, 1929	Grangemouth	1920	S.	280	2	41	9	19	0	1166	1925	230	Merchiston Shipping Co., Lim., 68, Gordon St., Glasgow. *James H. Balfour, 134, Bo'ness Rd., Grangemouth.*
139258	Kirkpool	G.N.T.W	West Hartlepool, 1928	Sunderland	1928	S.	405	2	53	6	26	5	3017	4842	492	Pool Shipping Co., Lim., West Hartlepool. *William Ropner, same address.*

* And Turbines. † B.H.P. ‡ Formerly the "Dalrymple." § Formerly the "Gowerian." ǁ Foreign name "Amsterdam." ** Formerly the "Poodle."
†† S.H.P. Turbines. ‡‡ Formerly the "John F. Morrow." §§ Formerly the "A.C. 1282," a sailing vessel. ǁǀ Formerly the "Rowanpark."

Digitized by Google

Official No.	Name of Ship.	International Code Signal (Visual).	Port and Year of Registry.	Where and When Built.	Material.	Dimensions. Length. ft. 10ths	Dimensions. Breadth. ft. 10ths	Dimensions. Depth of Hold. ft. 10ths	Registered Tonnage. Net Tonnage.	Registered Tonnage. Gross Tonnage.	Horse Power of Engines.	Owner, or Part Owner, and Manager (if recorded). × Signifies *Managing Owner*. Italics signify *Manager*.
147646	*Kirkwood	M.L.W.V	London, 1924	Stockton-on-Tees 1924	S.	244 0	36 8	15 8	798	1561	189	Wm. France, Fenwick & Co., Lim., 5, Fenchurch St., London, E.C.3. *Kenneth R. Pelly, same address.*
147794	Kirnwood	G.L.R.K	Middlesbrough, 1935	South Shields . 1928	S.	389 6	52 5	22 0	2363	3817	333	Joseph Constantine Steamship Line, Lim., Maritime Buildings, Middlesbrough. *Robert A. Constantine & William W. Constantine, same address.*
83159	Kismet	..	Belleville, Ont., 1894	Belleville, Ont. . 1894	W.	36 4	7 2	3 0	4	5	10	E. B. Burrell, Belleville, Ontario.
118781	Kite	..	Hull, 1903	Goole . 1903	S.	110 3	20 9	11 1	63	168	45	Brixham Trawlers, Lim., Brixham, Devon. *Ralph S. Dugdall, The Quay, Brixham.*
115949	Kite	..	London, 1903	Lytham . 1902	S.	72 9	17 6	8 8	1	69	42	J. P. Knight, Lim., 12, Water Lane, Gt. Tower St., London, EC.3. *Percy H. P. Knight, same address.*
134076	†Kitsilano	..	Vancouver, 1914	Seattle, U.S.A. . 1893	W.	65 0	14 7	5 7	23	44	8	Harold L. Gilley, 308-9th St., New Westminster, B.C.
128263	Kitto	..	Glasgow, 1909	Dumbarton . 1909	S.	90 3	21 1	6 3	39	86	8	Irrawaddy Flotilla Co., Lim., 95, Bothwell Street, Glasgow, C.2. *Robert Galloway, same address.*
135061	Kitty George	..	Yarmouth, 1913	Yarmouth. . 1913	W.	85 4	19 3	9 1	30	87	32	×John E. Moore, 13, Alma Rd., Yarmouth.
146136	Kiungchow	G.J.B.L	London, 1921	Greenock . 1921	S.	310 3	44 2	20 9	1545	2653	‡1600	China Navigation Co., Lim., 8, Billiter Square, London. *George W. Swire, same address.*
102274	§Kiwi	..	Auckland, 1895	North Shire, Auckland. 1894	W.	96 3	17 1	6 7	79	124	27	Parry Bros., Lim., Auckland, N.Z.
151507	Kiwitea	Z.M.B.G	Wellington, N.Z., 1925	West Hartlepool 1925	S.	280 0	44 3	18 9	1166	2343	274	Union Steam Ship Co. of New Zealand, Lim., Wellington, N.Z. *Norris S. Falla, 36–40, Customhouse Quay, Wellington, N.Z.*
141727	Kla-an-che	..	Vancouver, B.C., 1920	Malcolm Island, B.C. 1919	W.	44 3	11 6	5 0	14	25	8	Wood & English, Lim., 1527, Standard Bank Building, Vancouver, B.C.
129678	Klang	V.S.N.J	Singapore, 1911	Dundee . 1911	S.	274 0	38 1	15 9	733	1451	171	Straits Steamship Co., Lim., 4, Raffles Quay, Singapore.
116627	Klondike	..	Dawson, Y.T., 1930	White Horse, Y.T. 1929	W.	210 2	42 1	6 3	1041	1285	70 Pa.	British Yukon Navigation Co., Lim., Merchants Exchange Bldg., Vancouver, B.C.
56820	‖Klondyke	..	Cardiff, 1921	Bow, Middlesex 1867	I.	62 4	13 1	7 3	11	42	24	×William Union, 41, Kent St., Grangetown, Cardiff.
126942	Kluhane	..	Victoria, B.C., 1910	Victoria, B.C. . 1910	W.	55 0	13 3	2 5	7	19	2 Pa.	Isaac Taylor, White Horse, Yukon Territory.
155985	Knight of Malta	V.R.V.C	Malta, 1930	Newcastle-on-Tyne. 1929	S.	260 5	37 3	17 9	656	1553	328	Cassar Co., Lim., 123, Strada Vescora, Valletta, Malta.
148363	Knighton	..	Rochester, 1924	Rochester . 1924	S.	47 7	10 6	5 1	1	21	20	J. P. Knight, Lim., 12, Water Lane, Gt. Tower St., London, E.C.2. *Percy H. P. Knight, same address.*
138911	Knockfierna	E.I.D.P	Limerick, 1919	Old Kilpatrick . 1919	S.	400 1	52 3	28 5	3208	5285	517	Limerick Steam Ship Co., Lim., New Docks, Limerick. *Samuel J. K. Roycroft, Brookville, Limerick.*
146430	Knockmaroon	..	Dublin, 1929	Dublin . 1929	S.	80 0	17 1	6 7	48	81	12	Arthur Guinness, Son & Co., Lim., St. James's Gate Brewery, Dublin. *William E. F. Manning, same address.*
128871	Knowl Grove	M.C.X.S	Goole, 1909	South Shields . 1909	S.	145 2	24 6	10 1	155	370	75	Goole and Hull Steam Towing Co., Lim., 14, East Parade, Goole. *Frank T. Armitage, same address.*
150709	**Knowlton	C.Y.L.R	Montreal, 1922	Three Rovers . 1922	S.	251 2	43 0	18 1	1219	2068	151	Canada Steamship Lines, Lim., 9, Victoria Square, Montreal.
132853	Kodama	M.D.S.B	Fleetwood, 1925	Middlesbrough . 1911	S.	125 5	23 0	12 3	103	257	79	Croston Steam Trawling Co., Lim., Station Rd., Fleetwood. *William W. Brierley, Orient Building, Station Rd., Fleetwood.*
146234	Kohinur	G.J.F.S	London, 1922	Port Glasgow . 1922	S.	404 3	52 2	27 4	3240	5168	436	Asiatic Steam Navigation Co., Lim., 5 & 7, St. Helens Place, London, E.C.3. *Alfred G. Turner, same address.*

* Formerly the "Asktree." † Formerly the "B.C. Maid." ‡ B.H.P. § Formerly the "Kerepeehi" and "Weka." ‖ Formerly the "Lioness." ** Formerly the "N H. Botsford."

Digitized by Google

161353	Kohistan	G.S.F.Z	London, 1930	South Shields	1930	S.	425	8	55	0	25	5	3708	5884	*789	Strick Line (1923), Lim., 117-121, Leadenhall St., London, E.C.3. *Frank C. Strick, same address.*
93992	*Koi*	..	Nelson, N.Z., 1911	Nelson, N.Z.	1906	I.	104	6	16	0	6	4	55	136	32	Anchor Shipping and Foundry Co., Lim., Nelson, N.Z.
135501	†*Koler*	..	Liverpool, 1913	Northwich	1913	S.	90	2	20	8	9	3	100	148	7	May Steamship Co., Lim., Tower Building, 22, Water St., Liverpool. *Leslie G. May, same address.*
138623	Komba	..	Winnipeg, Man., 1919	Hay River, North West Territories.	1916	S.	40	6	9	3	4	3	11	17	1	Bishop of Mackenzie River Corporation, Fort Chipewyan, Alberta, Canada.
154112	Kommetje	Z.S.D.K	Capetown, 1930	Oslo	1930	S.	115	1	23	9	13	2	86	252	‡850	Kerguelen Sealing and Whaling Co., Lim., Fish Quay, Docks, Capetown, S.A.
142916	§Kong Ning	V.P.G.S	Hong Kong, 1927	Hong Kong,	1918	Cmp.	170	8	32	9	9	0	659	1096	75	West River Transportation & Trading Co., Lim., 43, Queens Rd., Central, Hong Kong.
137684	‖Kong So	..	Hong Kong, 1915	Hong Kong	1915	S.	157	7	27	0	9	2	482	789	62	West River Transportation & Trading Co., Lim., 43, Queens Rd., Central, Hong Kong.
147697	Koodoo	M.L.Y.Q	London, 1924	Woolston, Southampton.	1924	S.	90	6	19	1	7	6	55	119	40	Union Castle Mail Steamship Co., Lim., 3 & 4, Fenchurch St., London, E.C.3. *Isaac J. Newcombe and Arthur H. Milbourne, same address, and Frederick C. V. Yarrow, Canute Rd., Southampton.*
122735	**Kookaburra	..	Port Adelaide, 1918	Goolwa, S.A.	1911	Cmp.	141	0	16	7	9	2	234	350	16	Elder's Trustee & Executor Co., Lim., 35, Currie St., Adelaide, S. Aus.
129384	Koolga	M.D.G.F	Aberdeen, 1919	Dundee	1910	S.	232	1	33	9	14	9	552	1110	131	Aberdeen Steam Navigation Co., Lim., 87, Waterloo Quay, Aberdeen. *Edward J. Savage, same address.*
153922	Kooliga	V.J.F.B	Melbourne, 1928	Dundee	1928	S.	295	9	44	2	19	8	1303	2459	293	McIlwraith McEacharn, Lim., Scottish House, 94, William St., Melbourne.
131528	Koomeela	V.J.S.M	Hobart, 1923	Balmain, N.S.W.	1912	W.	116	3	26	0	7	4	97	191	35	East Coast Shipping Co., Lim., Hobart, Tasmania.
153934	Koomilya	V.J.N.F	Melbourne, 1929	Dundee	1929	S.	326	8	46	6	20	3	1592	2780	‡2000	McIlwraith, McEacharn, Lim., Scottish House, 94, William St., Melbourne.
129060	††Koonda	V.J.F.G	Melbourne, 1912	West Hartlepool	1910	S.	265	0	36	1	17	0	906	1631	220	McIlwraith, McEacharn, Lim., Melbourne.
130149	Koopa	..	Brisbane, 1912	Leith	1911	S.	192	6	28	1	8	6	170	416	117	Brisbane Tug and Steamship Co., Lim., Brisbane, Queensland
128760	Koorah	M.J.T.W	Granton, 1935	Aberdeen	1912	S.	117	4	22	6	12	2	86	227	76	×George M. Liston, 97, Lower Granton Rd., Edinburgh.
124996	Koori	..	Sydney, N.S.W., 1927	Berry Bay, N.S.W.	1909	W.	65	8	16	7	7	2	18	44	18	Bellambi Coal Co., Lim., Sydney, N.S.W.
125191	Koorie	..	Melbourne, 1926	Sydney, N.S.W.	1909	W.	54	2	12	8	5	8	17	25	11	Adelaide Steamship Co., Lim., Currie St., Adelaide, S.A.
120742	Kooyong	V.J.F.L	Melbourne, 1908	Port Glasgow	1907	S.	295	0	44	1	19	8	1393	2296	260	McIlwraith, McEacharn, Lim., Melbourne.
136245	‡‡Kopanes	M.F.Z.T	Grimsby, 1920	Beverley	1914	S.	140	2	24	1	13	0	165	351	100	Kopanes Steam Fishing Co., Lim., Humber Bank, Fish Docks, Grimsby. *Joseph G. Little, 74, Weelsby Rd., Grimsby.*
122738	Kopoola	..	Port Adelaide, 1912	Greenock	1912	S.	135	3	23	7	7	5	125	293	50	Coast Steamships, Lim., Port Adelaide, S.A.
142863	Koranton	G.D.B.N	Newcastle, 1920	Sunderland	1920	S.	412	6	55	5	34	4	4122	6695	597	×Cuthbert I. Willan, Maritime Buildings, Newcastle-on-Tyne.
144610	§§Koranui	V.J.S.N	Melbourne, 1926	Lübeck	1914	S.	241	4	36	2	16	6	728	1266	126	Union Steam Ship Co., of New Zealand, Lim., Dunedin, N.Z.
151818	Korua	..	Auckland, 1925	Balmain, N.S.W.	1914	S.	145	0	32	5	10	7	186	400	63	Gisborne Harbour Board, Gisborne, N.Z.
137192	Kosmos	E.I.G.P	Dublin, 1923	Aberdeen	1916	S.	115	5	22	7	12	1	89	231	71	Dublin Trawling Ice & Cold Storage Co., Lim., 8, Gardiff, Lane, Dublin. *Capt. P. Fannon, same address.*
78376	Kotuku	..	Sydney, N.S.W., 1891	Auckland, N.Z.	1879	I.	82	2	20	2	6	1	41	85	40	Edward Wm. Knox, Sydney, N.S.W.
139113	Kowarra	V.J.F.M	Melbourne, 1916	Sunderland	1916	S.	270	0	40	0	17	8	1215	2125	242	Australian Steamships Proprietary, Lim., Market St., Melbourne, Victoria, Australia.
128249	Kowchow	..	Glasgow, 1909	Dumbarton	1909	S.	155	4	28	1	8	1	204	310	25	Irrawaddy Flotilla Co., Lim., 95, Bothwell St., Glasgow, C.2. *Robert Galloway, same address.*
128040	‖‖Kowhai	V.J.S.P	Melbourne, 1926	Middlesbrough	1910	S.	195	0	30	0	11	6	404	793	128	Union Steam Ship Co. of New Zealand, Lim., Dunedin, N.Z.
153554	Kowloon	..	Hong Kong, 1924	Hong Kong	1924	S.	65	0	22	7	11	8	38	132	24	Hong Kong & Kowloon Wharf & Godown Co., Lim., Victoria, Hong Kong.
129675	Krian	V.S.N.F	Singapore, 1911	Greenock	1911	S.	210	0	35	2	12	2	461	857	116	Straits Steamship Co., Lim., 4, Raffles Quay, Singapore.

* And Turbine. † Formerly the "A. B. Hughes." ‡ I.H.P. § Formerly a motor vessel. ‖ Formerly the "Chuen Chow." ** Formerly a sailing vessel, the "Flo D."
†† Formerly the "Hargrove." ‡‡ Formerly the "Dargle," "Jericho" and "Sir John Jellicoe." §§ Formerly the "Cleopatra." ‖‖ Formerly the "Devon Coast" and "Hopeful."

Digitized by Google

Official No.	Name of Ship.	International Code Signal (Visual).	Port and Year of Registry.	Where and When Built.	Material.	Dimensions. Length.	Dimensions. Breadth.	Dimensions. Depth of Hold.	Registered Tonnage. Net Tonnage.	Registered Tonnage. Gross Tonnage.	Horse Power of Engines.	Owner, or Part Owner, and Manager (if recorded). × Signifies *Managing Owner*. Italics signify *Manager*.
						ft. 10ths	ft. 10ths	ft. 10ths				
150028	Krill	Z.S.C.V	Cape Town, 1920	Kristiania . 1901	S.	86 4	17 5	10 6	33	94	37	Irvin & Johnson (South Africa), Lim., Fish Quay Docks, Cape Town.
135004	Kuala	V.S.N.D	Singapore, 1913	Dundee . 1911	S.	225 2	35 6	12 8	396	954	117	Straits Steamship Co., Lim., No. 4, Raffles Quay, Singapore.
135673	*Kudat	V P.K.D	Singapore, 1927	Dundee . 1914	S.	250 5	37 1	18 4	1021	1725	114	Straits Steamship Co., Lim., Singapore.
129358	Kudos	..	Hartlepool, 1918	Aberdeen . 1911	S.	115 5	22 6	12 2	77	208	75	Friarage Steam Fishing Co., Lim., Hartlepool. *James B. Graham, The Elms, Eaglescliffe, Durham.*
138909	Kukri	..	Rangoon, 1931	Dalla Dockyard, Rangoon. 1930	S.	70 0	15 0	†6 8	8	48	23	Irrawaddy Flotilla Co., Lim., 153, St. Vincent St., Glasgow.
84489	‡Kuku	Z.M.L.Q	Wellington, 1926	Dunedin . 1885	S.	128 7	20 1	8 7	123	224	41	Edward W. Pidgeon, Christchurch, N.Z.
132321	Kulim	..	Penang, 1929	Singapore . 1928	S.	120 9	26 1	7 7	74	193	48	Penang Harbour Board, Georgetown, Penang.
143062	§Kumaki	G.N.T.P	London, 1919	Hessle . 1919	S.	135 5	29 0	13 6	—	434	236	Petroleum Steamship Co., Lim., Britannic House, Finsbury Circus, London, E.C.3. *James R. Robertson, same address.*
140607	‖Kumara	G.F.N.Y	Southampton, 1932	Belfast . 1919	S.	450 0	58 4	37 2	4845	7926	944	Shaw, Savill & Albion Co., Lim., 34, Leadenhall St., London, E.C.3. *Richard J. Noal, same address.*
164269	Kumasian	G.Y.N.C	Liverpool. 1935	Port Glasgow . 1935	S.	404 1	56 7	23 0	2947	4922	356	United Africa Co., Lim., Unilever House, Blackfriars, London, E.C.4. *Aubrey R. I. Mellor, same address.*
153974	Kumea	..	Auckland, 1930	Bowling . (a) Rebuilt, Auckland 1927 N.Z.	S.	73 3	16 1	7 4	4	63	**300	Auckland Launch & Towboat Co., Lim., Auckland, N.Z.
143627	††Kumsang	V.P.F.D	Hong Kong, 1925	Sunderland . 1920	S.	420 3	55 0	27 9	3341	5447	457	Indo China Steam Navigation Co., Lim., Hong Kong. *Alfred N. Frewer, 3, Lombard St., London.*
151434	Kung Wo	V.P.B.P	Hong Kong, 1922	Hong Kong . 1921	S.	350 0	48 5	14 0	2825	4636	279	Indo-China Steam Navigation Co., Lim., Victoria, Hong Kong.
148292	Kunishi	..	Cardiff, 1927	South Bank-on-Tees. 1927	S.	130 0	24 0	12 8	114	303	99	Neale & West, Lim., Wharf St., Cardiff. *Morley H. Neale, "Haldon," Clinton Rd., Penarth, & Joshua S. Neale, "Skomer," Marine Parade, Penarth.*
162206	Kurd	G.D.L.B	Hull, 1930	Selby . 1930	S.	140 3	24 6	13 3	138	352	96	Hellyer Bros., Lim., St. Andrew's Dock, Hull. *Frank O. Hellyer & Owen S. Hellyer, same address.*
149487	Kurdistan	G.S.R.B	Newcastle, 1928	Sunderland . 1928	S.	420 0	54 0	29 3	3546	5844	430	Hindustan Steam Shipping Co., Lim., Exchange Buildings, Newcastle-on-Tyne. *Common Brothers, same address.*
150194	‡‡Kurnell	..	Sydney, N.S.W., 1923	Sydney . 1916	S.	138 0	32 1	8 1	99	194	20	Newcastle Ferries Co., Lim., Market Wharf, Newcastle, N.S.W.
128500	Kuroki	G.T.M.F	Milford, 1926	North Shields . 1909	S.	125 6	22 1	12 2	95	248	81	×Joseph B. B. Huddleston, Dania House, Hakin, Milford Haven.
139178	Kurumba	V.J.L.Y	Sydney, N.S.W., 1925	Wallsend-on-Tyne. 1916	S.	366 0	45 6	28 0	2262	3976	336	×Secretary of the Department of Defence, Melbourne.
105741	Kut-Wo	..	Hong Kong, 1924	Govan . 1895	S.	290 0	43 0	11 7	1924	2665	250	Indo-China Steam Navigation Co., Lim., Victoria, Hong Kong. *Henry Keswick, 3, Lombard St., London.*
146223	Kutsang	V.P.D.N	Hong Kong, 1924	Wallsend-on-Tyne. 1922	S.	418 2	54 3	28 5	3643	5847	710	Indo-China Steam Navigation Co., Lim., Hong Kong. *Henry Keswick, 3, Lombard St., London, E.C.3.*
131917	§§Kutubtari	..	Calcutta, 1915	Calcutta . 1915	Cpm.	115 4	23 9	8 5	107	237	40	Scindia Steam Navigation Co., Ltd., Sudama House, Willet Rd., Bombay.
140790	Kuvera	..	Aberdeen, 1935	Hook, Yorks. . 1919	S.	115 4	22 1	12 1	87	202	74	×Robert Baxter, 74, Hammersmith Rd., Aberdeen.
139801	Kwai-Do	..	Shanghai, 1913	Shanghai . 1913	S.	67 0	16 0	6 6	21	48	14	China Navigation Co., Lim., 8, Billiter Sq., London.
139569	Kwai Sang	V.P.D.L	Hong Kong, 1924	Hong Kong . 1917	S.	290 6	42 1	22 7	1435	2320	200	Indo-China Steam Navigation Co., Lim., Hong Kong. *Henry Keswick, 3, Lombard St., London, E.C.3.*
151749	Kwai Tung	..	Shanghai, 1923	Shanghai . 1923	S.	67 0	16 0	6 7	22	48	14	China Navigation Co., Lim., 8, Billiter Square, London, E.C.3.

* Formerly the "Barima." † Depth from top of beam amidships to top of keel. ‡ Formerly the "Invercargill." § Formerly the "St. Botolph." ‖ Formerly the "Horatius" and "Bardic."
** I.H.P. †† Formerly the "Barrymore." ‡‡ Formerly the "Romantic." §§ Formerly the "Dharacottah."

Digitized by Google

151428	Kwangchow	G.K.Q.N	London, 1922	Hong Kong	1921	S.	310	3	44	2	20	9	1572	2626	*1600	China Navigation Co., Lim., London, 8, Billiter Sq., London, E.C.3. *George W. Swire, same address.*
151431	Kwangtung	G.K.Q.P	London, 1923	Hong Kong	1921	S.	310	3	44	2	20	9	1572	2626	*1600	China Navigation Co., Lim., 8, Billiter Sq., London, E.C.3. *George W. Swire, same address.*
142878	Kwara	..	Lagos, 1929	Paisley	1928	S.	106	3	22	1	11	0	3	236	110	Government of Nigeria, Lagos, Nigeria.
130818	Kwasind	..	Toronto, 1912	Toronto	1912	S.	71	0	15	0	5	7	32	47	8	Royal Canadian Yacht Club, Toronto.
140216	Kweiyang	G.K.Q.M	London, 1921	Greenock	1921	S.	310	3	44	2	20	9	1580	2644	*1600	China Navigation Co., Lim., 8, Billiter Square, London, E.C.3. *John K. Swire, same address.*
153508	Kwong Fook	..	Hong Kong, 1924	Canton	1916	W.	66	8	11	3	4	6	23	34	11	Honsanh Loud, 8, Hing Hon Rd., Victoria, Hong Kong.
152106	Kwong Fook Cheung	..	Hong Kong, 1923	Hong Kong	1923	S.	169	2	28	2	10	0	538	881	40	Chung Hin Steamship Co., Lim., 88, Praya East, Hong Kong.
142214	†Kwong Mo	..	Hong Kong, 1918	Hong Kong	1909	W.	70	6	12	8	6	7	22	32	8	Koh Pek Pin, 183, Wing Lok St. West, Victoria, Hong Kong.
109869	‡Kwong Sai	..	Hong Kong, 1902	Hong Kong	1902	S.	192	0	35	0	11	3	817	1309	80	Shiu On Steam Ship Co., Lim., 8, Queen's Road West, Victoria, Hong Kong.
116032	Kwong Tung	..	Hong Kong, 1904	Hong Kong	1904	S.	192	0	35	0	11	3	757	1218	91	Yuen On Steam Ship Co., Lim., 8, Queen's Road West, Victoria, Hong Kong.
115729	Kyaikto	..	Glasgow, 1902	Dumbarton	1902	S.	100	7	22	6	6	2	42	92	8	Irrawaddy Flotilla Co., Lim., 95, Bothwell St., Glasgow, C.2. *Robert Galloway, same address.*
146271	Kyanite	M.K.X.D	Glasgow, 1921	Glasgow	1921	S.	175	3	28	1	11	2	266	643	120	×Wm. Francis Robertson & ×John M. Robertson, 45, West Nile St., Glasgow.
92023	Kyle	..	Ayr, 1885	Ayr	1885	S.&I.	176	0	30	1	12	5	288	543	90	London Midland & Scottish Railway Co., Euston Station, London, N.W.1. *Owen G. Roberts, same address.*
133532	Kyle	V.O.L.R	St. John's, N.F.L., 1913	Newcastle-on-Tyne	1913	S.	220	0	32	3	18	3	548	1055	263	The Minister of Finance & Customs for the Government of the Dominion of Newfoundland, St. John's, N.F.L.
113369	§Kyle Bute	M.N.K.D	Liverpool, 1934	Dundee	1900	S.	198	0	30	2	13	1	346	795	118	Monroe Brothers, Lim., 15, Brunswick St., Liverpool, 2. *Robert Monroe, same address.*
142275	‖Kyle Castle	M.J.R.Y	Liverpool, 1935	Paisley	1919	S.	200	6	30	1	12	9	424	845	90	Monroe Bros., Lim., 15, Brunswick St., Liverpool, 2. *Robert Monroe, same address.*
99735	**Kyle Firth	M.D.S.G	Glasgow, 1912	Ayr	1905	S.	155	1	25	6	11	2	178	450	64	Monroe Bros., Lim., 15, Brunswick St., Liverpool, 2. *Robert Monroe, same address.*
128485	††Kyle Prince	M.C.W.V	Liverpool, 1934	Dublin	1908	S.	155	0	23	9	9	9	163	409	87	Monroe Bros., Lim., 15, Brunswick St., Liverpool, 2. *Robert Monroe, same address.*
135527	‡‡Kyle Queen	M.F.B.T	Liverpool, 1913	Workington	1913	S.	175	0	27	1	11	1	256	616	80	Monroe Bros., Lim., 15, Brunswick St., Liverpool, 2. *Robert Monroe, same address.*
145556	§§Kyle Rhea	M.K.V.W	Glasgow, 1935	Leith	1921	S.	130	2	22	6	9	6	123	323	60	×Robert Cameron, 41, St. Vincent Place, Glasgow.
129519	‖‖Kyle Rona	M.P.V.K	Glasgow 1928	Bowling	1910	S.	135	2	23	6	10	1	114	307	77	×Robert Cameron, 41, St. Vincent Place, Glasgow, C.2.
145976	***Kyle Skye	M.L.D.Z	Liverpool, 1922	Whiteinch, Glasgow	1922	S.	130	3	22	6	9	8	110	311	63	×Robert Cameron, 41, St. Vincent Place, Glasgow.
131387	†††Kylebay	M.F.Z.J	Liverpool, 1915	Middlesbrough	1911	S.	195	0	30	0	11	6	378	787	128	Monroe Bros., Lim., 15, Brunswick St., Liverpool, 2. *Robert Monroe, same address.*
152256	Kyleclare	E.I.F.J	Limerick, 1932	Dundee	1932	S.	211	7	32	7	12	6	261	700	173	Limerick Steam Ship Co., Lim., The Docks, Limerick. *Samuel J. K. Roycroft, Queensboro, Limerick.*
135551	‡‡‡Kylegorm	M.F.B.Z	Liverpool, 1933	Paisley	1914	S.	175	2	28	1	10	4	264	622	90	Monroe Bros., Lim., 15, Brunswick St., Liverpool, 2. *Robert Monroe, same address.*
106076	§§§Kylemore	..	Glasgow, 1897	Port Glasgow	1897	S.	200	5	24	1	7	7	126	319	93 Pa.	Williamson-Buchanan Steamers (1936), Lim., 302, Buchanan St., Glasgow, C.2. *Charles A. Bremner, Arnisdale, Gourock.*
122956	‖‖‖Kylemount	M.C.N.J	Liverpool, 1923	Paisley	1906	S.	185	0	30	1	11	6	313	704	96	Monroe Bros., Lim., 15, Brunswick St., Liverpool, 2. *Robert Monroe, same address.*
67971	Kyles	..	Hull, 1900	Paisley	1872	I.	82	9	18	1	7	4	44	80	20	George Hamlin, 15, Harrowby St., Cardiff. *George W. Faviney, 18, Taff Mead, Embankment, Cardiff, and Hugh Hamlin, 49, Clarence Embankment, Cardiff.*
161548	Kyloe	G.L.K.Q	Newcastle, 1930.	South Bank-on-Tees.	1930	S.	305	0	45	5	21	3	1695	2820	262	Sharp Steamship Co., Lim., Milburn House, Dean St., Newcastle-on-Tyne. *George Lamb, same address.*

* B.H.P. † Foreign name "Yut Fat." ‡ Formerly the "Kwong Chow." § Formerly the "Elvington," "Thoughtful," "Suffolk Coast" and "Astra." ‖ Formerly the "Ardglass."
** Formerly the "Kyleford" and "Senga," foreign name "Ouistreham." †† Formerly the "Ita" and "Rosaleen." ‡‡ Formerly the "Cornish Coast" and "Volana." §§ Formerly the "Tod Head."
‖‖ Formerly the "Loch Leven." *** Formerly the "Nancy Thomas." ††† Formerly the "Hampshire Coast." ‡‡‡ Formerly the "Broadgreen" and "Madame Brooke."
§§§ Formerly the "Vulcan" and "Brittania." ‖‖‖ Formerly the "Northdale," "Carterside," and "Argus."

Digitized by Google

Official No.	Name of Ship.	International Code Signal (Visual).	Port and Year of Registry.	Where and When Built.	Material.	Dimensions. Length.	Dimensions. Breadth.	Dimensions. Depth of Hold.	Registered Tonnage. Net Tonnage.	Registered Tonnage. Gross Tonnage.	Horse Power of Engines.	Owner, or Part Owner, and Manager (if recorded). × Signifies *Managing Owner*. Italics signify *Manager*.
						ft. 10ths	ft. 10ths	ft. 10ths				
147156	Kyno	G.K.N.R	Hull, 1924	Goole 1924	S.	332 8	46 6	20 4	2442	3950	381	Ellermans Wilson Line, Lim., Hull. *John W. Bayley, Commercial Rd., Hull.*
112551	Kyogle	V.J.S.Q	Brisbane, 1932	Pointhouse, Glasgow. 1901	S.	180 1	30 1	12 0	330	735	115	Queensland Cement & Lime Co., Lim., Creek St., Brisbane.
115730	Kyondo	..	Glasgow, 1902	Dumbarton 1902	S.	100 7	22 9	6 2	42	92	8	Irrawaddy Flotilla Co., Lim., 95, Bothwell St., Glasgow, C.2. *Robert Galloway, same address.*
143516	Kyoto	..	Milford, 1929	Beverley 1920	S.	128 5	23 5	12 6	110	282	85	×Joseph B. B. Huddleston, Dania Villa, Wellington Rd., Hakin, Milford Haven.
144261	Kype	..	Glasgow, 1921	Glasgow 1921	S.	66 4	18 4	9 0	38	98	12	J. Hay & Sons, Lim., 45, Renfield St., Glasgow, C.2. *John Hay, same address.*
147337	*Kyrenia	G.M.C.F	Liverpool, 1925	Scotstoun, Glasgow 1925	S.	321 8	46 2	19 7	1486	2486	212	Moss Hutchison Line, Lim., 31, James St., Liverpool. *Austin Tinckler, same address.*
143307	†Kyuquot	..	Victoria, B.C., 1925	Saltney 1919	S.	135 2	29 1	13 6	9	419	‡1200	Canadian Pacific Railway Co., Montreal, P.Q. *Sir George M. Brown, K.B.E., 62-65, Charing Cross, London, S.W.*
109602	"L"	..	Middlesbrough, 1923	Bowling 1900	S.	66 1	17 5	8 0	40	77	11	Richard Irvin & Sons, Lim., North Shields. *Sir John H. Irvin, K.B.E., Albert Quay, Aberdeen.*
126510	L.C.L.V.	..	Victoria, B.C., 1910	Victoria, B.C. 1909	W.	27 6	8 8	3 8	6	9	3	Mrs. Minota Vrandenburgh, Port Alberni, B.C.
131130	L.O.B. Co.	..	Ottawa, 1924	Duck Island, Ont. 1912; Rebuilt Ottawa, Ont., 1924.	S.	51 6	13 0	4 2	10	25	6	Lower Ottawa Boom Co., Lim., Ottawa, Ont.
145053	§L. H. Rutherford.	..	North Shields, 1932	Selby 1917	S.	120 3	22 0	12 0	96	248	‡400	×Arthur Brown, "Glenmore," Ashleigh Grove, Tynemouth.
127515	‖L'Industrie	..	Banff, 1924	Aberdeen 1909	S.	86 0	18 1	8 8	39	93	28	×Alexander Mair, 2, Haigh St., Portnockie, Banff.
138190	L'Marichal Foch 2nd.	..	Collingwood, Ont., 1924.	Killarney, Ont. 1924	S.	68 0	15 5	7 4	25	50	17	Joseph Roque, Killarney, Ont.
82778	**La Canadienne	..	Halifax, N.S., 1922	Port Glasgow 1880	I.	154 3	22 7	10 9	227	372	61	Halifax Dredging Co. Lim., Roy Building, Halifax, N.S.
137594	La Mascot	..	Lowestoft, 1920	Oulton Broad 1917	W.	83 5	19 5	9 3	37	83	33	×Arthur Gouldby, The Shrubbery, Kessingland, Suffolk.
135771	La Parisienne	..	Lowestoft, 1913	Oulton Broad 1913	W.	84 0	19 3	9 3	39	85	25	×Richard Cammish, 3, Raincliffe Avenue, Filey, Yorks.
150236	La Plante	..	Midland, Ont., 1922	Midland, Ont. 1922	W.	60 5	15 0	7 4	7	55	17	John S. Matheson, Southampton, Ont.
132823	La Rosarina	G.K.R.J	Hartlepool, West, 1912	Hebburn and Jarrow. 1912	S.	440 0	58 8	35 7	4897	8345	1046	Furness Withy & Co., Lim., Furness House, Leadenhall St., London, E.C.3. *William P. Watson, same address.*
149854	La Salina	G.N.C.F	London, 1927	Belfast 1927	S.	305 7	50 2	14 3	1242	2402	196	Lago Shipping Co., Lim., 21, Bury St., London, E.C. *Hon. Andrew A. M. Weir same address.*
101702	La Trobe	..	Melbourne, 1892	Williamstown 1890	I.	125 0	33 0	11 0	210	426	34	Melbourne Harbour Trust Commissioners, Melbourne.
134138	††La Verendrye	..	Quebec, 1914	Lauzon, Levis, P.Q. 1914	S.	126 5	34 2	11 0	242	465	38	La Corporation de la Cite des Trois-Rivieres, Trois Rivieres, P.Q.
133901	Lac St. Pierre	..	Sorel, 1913	Sorel 1901	W.	90 0	22 3	8 5	57	159	48	Minister of Marine & Fisheries for Canada, Ottawa, Ont.
161007	Lacennia	M.P.Z.Q	Grimsby, 1931	Beverley 1931	S.	140 3	24 6	13 3	148	348	96	Gt. Grimsby & East Coast Steam Fishing Co., Lim., Auckland Rd., Fish Docks, Grimsby. *Walter W. Butt, "Fernlea," Welholme Rd., Grimsby.*
132106	Lacerta	..	Grimsby, 1911	Selby 1911	S.	128 3	22 0	12 5	121	270	71	Lindsey Steam Fishing Co., Lim., Fish Docks, Grimsby. *Edwin Bacon, same address.*
157009	Lachine Canal	..	Ottawa, Ont., 1932	Montreal 1931	W.	49 0	14 2	5 8	—	32	11	Minister of Railways & Canals, Ottawa, Ont.
149430	Lachinedoc	..	Fort William, Ont., 1927.	Sunderland 1927	S.	252 8	43 4	17 8	1149	1926	138	Paterson Steamships Lim., Fort William, Ont. *Norman M. Paterson, same address.*
139260	Lackenby	G.S.M.C	West Hartlepool, 1928	West Hartlepool 1928	S.	412 1	54 2	27 0	3200	5112	515	Ropner Shipping Co., Lim., West Hartlepool. *William Ropner, Mercantile Chambers, West Hartlepool.*

* Formerly the "Nigerian." † Formerly the "St. Florence." ‡ I.H.P. § Formerly the "Savaria" and "Cornelius Buckley." ‖ Formerly the "G.U.B."
** Formerly the "Foxhound." †† Formerly the "Le Trogrin."

Digitized by Google

160683	*Lacklan	V.P.G.W	Hongkong, 1932	Port Glasgow . 1929	S.	460	0	62	8	36	5	5293	8070	630	Standard Transportation Co., Lim., Union Bldg., Victoria, Hongkong.
145925	Laconia	G.J.C.D	Liverpool, 1922	Wallsend-on-Tyne. 1922	S.	601	3	73	7	40	6	11804	19695	2561	Cunard White Star Lim., Cunard Building, Liverpool. *Sidney J. Lister, same address.*
154322	Ladner Woodward Ferry No. 3.	..	New Westminster, B.C., 1926.	New Westminster B.C. 1926	W.	137	4	40	4	5	2	250	389	13 Pa.	Minister of Public Works, Victoria, B.C.
163173	Lady Adelaide	M.B.Q.T	Hull, 1934	Beverley . 1934	S.	151	9	25	6	13	6	150	394	102	Jutland Amalgamated Trawlers Lim., St. Andrew's Dock, Hull. *Edward Cargill, same address.*
151207	Lady Alexandra.	C.Y.G.S	Vancouver, B.C., 1924	Montrose . 1924	S.	225	4	40	1	9	7	678	1396	227	Union Steamships Lim., Foot Carrall Street, Vancouver B.C.
146285	Lady Anstruther.	G.W.D.V	Glasgow, 1922	Dublin . 1922	S.	167	4	26	6	10	6	203	527	99	Nobels Explosives Co., Lim., Imperial Chemical House, Millbank, London, S.W.1. *William Wardrop, same address.*
131122	Lady Auto	..	Ottawa, 1912	Hull, Quebec . 1909	W.	50	2	10	1	4	6	12	17	6	Nelson Paquette, Rockland, Ont.
119337	Lady Beatrice	..	Plymouth, 1904	Cremyll, Cornwall 1904	W.	60	7	16	2	6	4	23	52	15	Oreston & Turnchapel Steam Boat Co., Lim., The Pier, Turnchapel, Devon. *Clarence C. Elford, Rollis Park, Oreston, Devon.*
117643	Lady Beatrice	..	Sydney, N.S.W., 1904	Cowper, N.S.W. . 1903	W.	82	8	17	5	7	7	50	73	23	Patrick J. O'Connell, Jerseyville, N.S.W.
109733	Lady Belle (The).	E.I.G.C	Waterford, 1933	Paisley . 1900	S.	140	4	24	1	9	9	131	331	83	A. Moloney & Sons, Lim., Dungarvan, Waterford. *Patrick J. Moloney, same address.*
120494	Lady Bertha	..	London, 1905	Dartmouth . 1905	S.	66	9	15	6	7	9	—	51	33	Erith and Dartford Lighterage Co., Lim., Erith, Kent. *Norman A. L. Cockell, same address.*
164006	Lady Beryl	M.K.P.K	Hull, 1935	Beverley . 1935	S.	155	7	26	1	14	1	157	417	105	Jutland Amalgamated Trawlers, Lim., St. Andrew's Dock, Hull. *Edward Cargill, same address.*
125630	Lady Blanche	..	Glasgow, 1934	Leith . 1907	S.	155	2	24	1	14	4	155	360	59	William G. Hetherington, 196, Clyde St., Glasgow, C.1.
114909	Lady Brassey.	G.Q.W.Y	Dover, 1913	South Shields . 1913	S.	130	1	28	1	13	8	143	362	275	Dover Harbour Board, Dover. *John Iron, same address.*
108619	†Lady Carlow	E.I.F.M	Dublin, 1929	Whiteinch, Glasgow. 1898	S.	236	0	31	2	15	6	367	883	263	British & Irish Steam Packet Co., Lim., 27, Sir John Rogerson's Quay, Dublin. *Sir Alfred H. Read, 6, Spring Gardens, London, S.W.1.*
123248	‡Lady Cavan	E.I.B.M	Dublin, 1933	Hull . 1906	S.	178	0	29	6	14	1	267	602	80	British & Irish Steam Packet Co., Lim., 27, Sir John Rogerson's Quay, Dublin. *Sir Alfred H. Read, 6 Spring Gardens, London, S.W.1.*
146529	Lady Cecilia	..	London, 1922	Dartmouth . 1921	S.	68	7	17	6	8	3	—	66	32	Erith & Dartford Lighterage Co., Lim., 6, High St., Erith, Kent. *Herbert N. Lloyd, same address.*
152718	Lady Cecilia	C.Y.G.N.	Vancouver, B.C., 1925	Ardrossan . 1919, Converted, Montrose 1925	S.	219	5	28	6	15	5	325	944	228	Union Steamships, Lim., Foot Carrall Street, Vancouver, B.C.
142874	Lady Clifford (The).	V.R.X.P	Lagos, Nigeria, 1921	Renfrew . 1921	S.	283	9	45	1	18	2	799	2062	298	Government of Nigeria.
139129	Lady Cloé	E.I.C.T	Dublin, 1921	Middlesbrough . 1916	S.	260	0	38	0	15	5	634	1288	220	British & Irish Steam Packet Co., Lim., 27, Sir John Rogerson's Quay, Dublin. *Sir Alfred H. Read, same address.*
142877	Lady Combe	..	Lagos, 1928	Renfrew . 1928	S.	150	0	35	1	11	8	229	539	§600	Government of Nigeria, Lagos, Nigeria.
130712	‖Lady Connaught.	E.I.C.M	Dublin, 1930	Belfast . 1906	S.	320	3	41	3	16	8	791	1913	651	British & Irish Steam Packet Co., Lim., 27, Sir John Rogerson's Quay, Dublin. *Sir Alfred H. Read, 6 Spring Gardens, London, S.W.1.*
151881	Lady Cordeaux	..	Nassau, N.P., 1922	Milford, Del., U.S.A. 1922	W.	115	9	28	6	10	3	153	275	350	Bahamas Government, Nassau, N.P.
114903	Lady Curzon	M.C.D.X	London, 1912	South Shields . 1904	S.	120	2	25	1	12	0	12	253	150	Petroleum Steamship Co., Lim., Britannic House, Finsbury Circus, London, E.C.2. *James R. Robertson, same address.*
152899	Lady Cynthia	C.Y.G.R	Vancouver, B.C., 1925	Ardrossan . 1919, Converted, Montrose 1925	S.	219	3	28	6	15	5	390	950	228	Union Steamships, Lim., Foot Carrall Street, Vancouver, B.C.
93515	Lady Darling	..	Sydney, N.S.W., 1886	Echuca . 1884	I.	36	9	10	4	3	6	6	9	3 Pa.	Edward Lilley, Wentworth, N.S.W.
145085	Lady Denison-Pender.	G.D.Q.J	London, 1920	Govan . 1920	S.	269	2	38	1	23	8	841	1984	222	Eastern Telegraph Co., Lim., Electra House, Finsbury Pavement, London, E.C.2. *John C. Denison-Pender, same address.*

* Formerly the "Vacuoline." † Formerly the "Culzean" and "Logie." ‡ Formerly the "Wexfordian," "Poolmina" and "Fido." § I.H.P. ‖ Formerly the "Heroic."

Digitized by Google

Official No.	Name of Ship.	International Code Signal (Visual).	Port and Year of Registry.	Where and When Built.	Material.	Dimensions. Length.	Breadth.	Depth of Hold.	Registered Tonnage. Net Tonnage.	Gross Tonnage.	Horse Power of Engines.	Owner, or Part Owner, and Manager (if recorded). × Signifies *Managing Owner*. Italics signify *Manager*.
						ft. 10ths	ft. 10ths	ft. 10ths				
137808	Lady Dorothy	G.W.D.T	Glasgow, 1916	Dundee . 1916	S.	165 1	27 1	12 6	289	578	82	Nobels Explosives Co., Lim., Imperial Chemical House, Millbank, London, S.W.1. *Sir Harry McGowan, same address.*
155050	Lady Drake	V.G.Z.Q	Halifax, N.S., 1929	Birkenhead . 1928	S.	419 5	59 1	28 2	4920	7985	*1065	Lady Drake, Lim., 360, McGill St., Montreal.
114910	Lady Duncannon.	G.C.T.Q	Dover, 1914	South Shields . 1914	S.	95 1	24 0	11 1	63	181	95	Dover Harbour Board, Dover, Kent. *John Iron, Dover.*
160836	Lady Eleanor.	G.T.W.D	Hull, 1929	Beverley . 1929	S.	140 2	24 6	13 2	149	360	96	Jutland Amalgamated Trawlers, Lim., St. Andrew's Dock, Hull. *Arthur Cargill, same address.*
153842	†Lady Elizabeth	Z.S.D.Q	Port Elizabeth, 1930	Dordrecht . 1927	S.	94 6	21 6	10 9	..	165	‡450	South Africa Railways & Harbours, Johannesburg, S.A.
162195	Lady Elsa	G.R.Q.T	Hull, 1930	Beverley . 1930	S.	143 5	24 7	13 2	158	373	96	Jutland Amalgamated Trawlers Lim., St. Andrew's Dock, Hull. *Edward Cargill, same address.*
143218	Lady Emerald	E.I.D.M	Dublin, 1921	Dundee . 1919	S.	270 6	38 1	16 2	551	1389	278	British & Irish Steam Packet Co., Lim., 27, Sir John Rogerson's Quay, Dublin. *Sir Alfred Henry Read, same address.*
160873	Lady Enid	G.T.N.M	Hull, 1929	Beverley . 1929	S.	140 2	24 6	13 2	149	354	96	Jutland Amalgamated Trawlers, Lim., St. Andrew's Dock, Hull. *Arthur Cargill, same address.*
109680	§Lady Evelyn	C.Y.G.W	Vancouver, B.C., 1922	Tranmere . 1901	S.	189 0	26 1	9 5	236	582	150	Union Steamships, Lim., Foot Carrall Street, Vancouver, B.C.
133905	Lady Fraser	V.W.D.Z	Calcutta 1930	Fairfield, Govan 1908	S.	282 0	38 1	19 8	671	1669	228	Government of India, Department of Commerce, New Delhi.
145302	Lady Fry	..	Dublin, 1925	Douglas, Isle of Man. 1923	W.	85 8	19 0	9 6	40	89	25	Dublin Port and Docks Board, 19, Westmoreland St., Dublin. *Edward H. Bailey, same address.*
99760	‖Lady Galway.	E.I.F.R	Dublin, 1931	Port Glasgow . 1894	S.	260 6	34 1	15 8	392	1045	400	British & Irish Steam Packet Co., Lim., 27, Sir John Rogerson's Quay, Dublin. *Sir Alfred H. Read, 6 Spring Gardens, London, S.W.1.*
119167	**Lady Gertrude Cochrane.	G.W.D.X	Glasgow, 1904	Bowling . 1904	S.	169 7	27 1	10 0	205	530	80	Nobels Explosives Co., Lim., Imperial Chemical House, Millbank, London, S.W.1. *Sir Harry McGowan, same address.*
122014	Lady Grey	C.G.S.Y	Ottawa, Ont., 1906	Barrow . 1906	S.	172 0	32 2	15 9	294	733	353	Minister of Marine and Fisheries, Ottawa, Ont.
155047	Lady Hawkins	V.G.Z.P	Halifax, N.S., 1928	Birkenhead . 1928	S.	419 5	59 1	28 2	4920	7989	*1065	Lady Hawkins, Lim., 360 McGill St., Montreal.
107005	††Lady Howard Stepney	M.F.Z.V	Llanelly, 1935	Falmouth . 1906	S.	90 4	18 0	8 2	3	93	47	×William Hughes, 8, Union Terrace, Llanelly.
130102	Lady Inchcape	V.Q.R.C	Colombo, 1912	Dumbarton . 1911	S.	90 0	18 5	8 6	33	93	38	Ceylon Wharfage Co., Lim., 9, Throgmorton Avenue, City, London.
144246	‡‡Lady Isobel	V.J.S.R	Melbourne, 1921	Holland . 1921	S.	240 7	37 0	16 8	805	1408	105	Australian Steamships Pty., Lim., Market Street, Melbourne.
74758	Lady Kate	M.J.J.F	Liverpool. 1885	Duddon . 1881	W.	99 7	21 9	9 8	53	135	30	Wadsworth Lighterage & Coaling Co., Lim., 17, Drury Bldgs., Drury Lane, Liverpool. *Harold V. Williams, same address.*
112399	Lady Laurier	C.G.S.L	Ottawa, Ont., 1903	Paisley . 1902	S.	214 9	34 2	17 2	439	1051	186	Minister of Marine & Fisheries, Ottawa.
163962	Lady Lavinia.	G.Y.F.B	Hull, 1935	Beverley . 1935	S.	155 7	26 1	14 1	157	417	104	Jutland Amalgamated Trawlers Lim., St. Andrew's Dock, Hull. *Edward Cargill, same address.*
133019	§§Lady Leinster	E.I.C.Y	Dublin, 1930	Belfast . 1912	S.	325 4	41 7	16 2	962	2284	840	British & Irish Steam Packet Co., Lim., 27, Sir John Rogerson's Quay, Dublin. *Sir Alfred H. Read, 6, Spring Gardens, London, S.W.1.*
163132	Lady Lilian	G.W.F.R	Hull, 1933	Beverley . 1933	S.	151 9	25 6	13 6	150	392	102	Jutland Amalgamated Trawlers, Lim., St. Andrew's Dock, Hull. *Edward Cargill, same address.*

Digitized by Google

143723	*Lady Longford	E.I.L.B	Dublin, 1936	Ardrossan	1921	S.	274	4	37	9	17	2	755	1776	380	British & Irish Steam Packet Co., Lim., 3, New London St., London, E.C.3. *Sir Alfred H. Read, same address.*
137724	Lady Luck	..	Ramsgate, 1921	Montrose	1920	S.	87	0	18	5	8	9	39	92	34	Char Steam Trawling Co., Lim., Stores, Cottage Rd., Ramsgate. *Alfred H. Lanfear, Junr., 20, South Eastern Rd., Ramsgate.*
129062	Lady Mackay	..	London, 1910	Southampton	1909	S.	80	2	16	2	8	4	1	86	50	Ceylon Wharfage Co., Lim., 9, Throgmorton Avenue, London. *Rt. Hon. Lord Inchcape, G.C.M.G., K.C.I.E., same address.*
163938	Lady Madeleine.	G.W.W.B	Hull, 1934	Beverley	1934	S.	151	9	25	6	13	6	145	390	104	Jutland Amalgamated Trawlers, Lim., St. Andrew's Dock, Hull. *Edward Cargill, same address.*
106013	†Lady Magdalen	..	Middlesbrough, 1919	Port Glasgow	1896	S.	87	1	17	1	5	8	45	82	20	×Frederick R. Lee, Treffin House, Victoria Rd., Pembroke Dock.
160875	Lady Margot	G.D.Y.S	Hull, 1930	Beverley	1930	S.	140	2	24	6	13	2	149	354	96	Jutland Amalgamated Trawlers, Lim., St. Andrew's Dock, Hull. *Arthur Cargill, same address.*
135548	‡Lady Martin	E.I.C.K	Dublin, 1921	Middlesbrough	1914	S.	250	5	36	0	23	3	516	1189	178	British & Irish Steam Packet Co., Lim., 27, Sir John Rogerson's Quay, Dublin. *Sir Alfred H. Read, same address.*
146429	Lady Meath	E.I.J.K	Dublin, 1929	Ardrossan	1929	S.	321	2	40	1	16	4	732	1598	195	British & Irish Steam Packet Co., Lim., 27, Sir John Rogerson's Quay, Dublin. *Sir Alfred H. Read, 6, Spring Gardens, London, S.W.1.*
116641	Lady Minto	..	Ottawa, 1903	Temiscamingue, Quebec.	1903	S.	130	0	24	6	7	6	158	366	42 Pa.	Upper Ottawa Improvement Co., Lim., Ottawa, Ontario.
120714	§Lady Munster	E.I.C.L	Dublin, 1929	Belfast	1906	S.	320	3	41	3	16	8	791	1915	824	British & Irish Steam Packet Co., Lim., 27, Sir John Rogerson's Quay, Dublin. *Sir Alfred H. Read, 6, Spring Gardens, London, S.W.1.*
155046	Lady Nelson	V.G.Z.N	Halifax, N.S., 1928	Birkenhead	1928	S.	419	5	59	1	28	2	4916	7970	‖1065	Lady Nelson, Lim., 360, McGill St., Montreal.
149913	Lady Olga	M.N.W.T	London, 1927	Sunderland	1927	S.	225	0	36	0	15	3	683	1266	156	Gas Light & Coke Co., 84, Horseferry Rd., London, S.W.1. *Ralph S. Clarke, 4, St. Dunstan's Alley, London, E.C.3.*
95065	**Lady Orme	M.F.T.Y	Liverpool, 1935	Paisley	1888	I & S	202	0	21	6	8	1	114	281	133 Pa.	×Frederick Perry, "Dorval," Trafford Park, Penrhyn Bay, Llandudno.
87034	††Lady Pam	C.Y.G.T.	Vancouver, B.C. 1914	Fairfield Govan, Glasgow.	1883	S.	154	0	22	3	12	4	167	305	54	Union Steamships, Lim., Carrall St., Vancouver, B.C.
143158	Lady Patricia	E.I.D.L	Dublin, 1921	Dundee	1919	S.	270	6	38	1	16	2	552	1391	280	British & Irish Steam Packet Co., Lim., 27, Sir John Rogerson's Quay, Dublin. *Sir Alfred H. Read, same address*
164018	Lady Philomena	G.Y.Q.Z	Hull, 1936	Beverley	1936	S.	155	7	26	1	14	1	157	417	105	Jutland Amalgamated Trawlers, Lim., St. Andrew's Dock, Hull. *Edward Cargill, same address.*
160798	Lady Rachael	G.C.J.S	Hull, 1928	Beverley	1928	S.	140	0	24	0	13	2	153	357	96	Jutland Amalgamated Trawlers, Lim., St. Andrew's Dock, Hull. *Eduard Cargill, same address.*
154460	Lady Rodney	V.G.Z.R	Montreal, 1929	Birkenhead	1929	S.	420	3	60	2	30	2	4936	8194	‖959	Lady Rodney, Lim., 1, Toronto St., Toronto.
160113	Lady Rosemary	G.C.W.J	Hull, 1928	Beverley	1928	S.	140	4	24	0	13	2	153	357	96	Jutland Amalgamated Trawlers, Lim., St. Andrew's Dock, Hull. *Edward Cargill, same address.*
97475	‡‡Lady Savile	M.K.D.N	Dover, 1931	Birkenhead	1891	I.	132	0	30	1	12	6	158	379	116	Dover Harbour Board, Dover, Kent. *John Iron, same address.*
154459	Lady Somers	V.G.Z.S	Montreal, 1929	Birkenhead	1929	S.	420	3	60	2	30	2	4941	8194	‖959	Lady Somers, Lim., 1, Toronto Street, Toronto.
147540	Lady Southborough.	M.L.W.P	London, 1923	Penhoët, St. Nazaire, France.	1923	S.	170	6	34	2	13	3	296	704	§§750	Tilbury Contracting & Dredging Co., Lim., Tilbury House, Petty France, London, S.W.1. *Arthur M. Hughes, same address.*
152058	Lady Strickland	..	Malta, 1927	Falmouth, Cornwall	1887	S.	77	0	16	5	8	6	16	59	11	Bernardo Lammit, 18, Strada Reale, Hamrun, Malta.
135206	Lady Sybil	..	London, 1913	South Shields	1913	S.	76	0	20	7	9	7	—	97	90	Humphery & Grey (Lighterage), Lim., Hay's Wharf, Tooley St., London, S.E. *George W. Chidley, same address.*

* Formerly the "Lairdshill" and "Ardmore." ** Formerly the "Fusilier." † Formerly the "Cluther No. 11." †† Formerly the "Chilco" and "Santa Maria." ‡ Formerly the "Northern Coast." ‡‡ Formerly the "Penlee" and "Sir Richard Grenville." § Formerly the "Graphic." ‖ Turbines. §§ I.H.P.

Digitized by Google

Official No.	Name of Ship.	International Code Signal (Visual).	Port and Year of Registry.	Where and When Built.	Material.	Dimensions. Length. ft. 10ths	Breadth. ft. 10ths	Depth of Hold. ft. 10ths	Registered Tonnage. Net Tonnage.	Gross Tonnage.	Horse Power of Engines.	Owner, or Part Owner, and Manager (if recorded). ×Signifies *Managing Owner*. Italics signify *Manager*.
143633	Lady Thomas	M.J.X.W	Liverpool, 1920	Ardrossan . 1920	S.	123 8	23 6	10 2	108	294	64	×William G. Thomas, Wayside, Aigburth Boulevard, Liverpool.
135791	Lady Tredegar	..	Newport, Mon., 1913	Selby . 1913	S.	80 0	20 6	9 9	1	105	90	Great Western Railway Co., Paddington Station, London, W.2. *Sir James Milne, same address.*
118613	*Lady Vagrant	M.J.C.C	Newcastle, 1903	Jarrow-on-Tyne 1903	S.	160 6	26 0	14 1	165	440	150	×Claude Grahame-White, 38, Rossmore Court, Park Rd., London, N.W.1.
104963	†Lady Wicklow	E.I F.S	Dublin, 1895	Port Glasgow . 1895	S.	260 2	34 1	15 8	414	1032	258	British & Irish Steam Packet Co., Lim., 27, Sir John Rogerson's Quay, Dublin. *Sir Alfred H. Read, same address.*
153806	Lady Wilson	V.W.B.Z	Bombay, 1927	Renfrew, Scotland 1927	S.	145 1	26 1	11 6	161	433	‡500	Bombay Port Trust, Ballard Rd., Fort Bombay.
139074	Lady Wimborne	E.I.C.R	Dublin, 1921	Port Glasgow . 1915	S.	260 0	38 2	14 6	629	1302	134	British & Irish Steam Packet Co., Lim., 27, Sir John Rogerson's Quay, Dublin. *Sir Alfred H. Read, same address.*
132893	Lady Windsor	..	Cardiff, 1913	Devonport . 1891	W.	82 0	16 3	9 1	17	81	35	×Henry K. Branch, 1, Stanley Villa, Greenway Rd., Runcorn.
76877	§Lady of Clennell (The).	M.D.Y.M	London, 1883	Barrow . 1876	I.	143 0	22 0	10 2	99	217	60	Albert Batchelor, Bleak House, Broadstairs, Kent.
145307	Lady of Mann	G.M.K.Z	Douglas, I.O.M., 1930	Barrow-in-Furness. 1930	S.	363 6	50 2	17 4	1358	3104	‖1880	Isle of Man Steam Packet Co., Lim., Imperial Bldgs., Douglas, Isle of Man. *William G. Barwell, same address.*
58224	Lady of the Isles.	M.C.G.P	Penzance, 1905	Hayle . 1875	I.	130 5	18 5	9 3	60	166	50	×Harry Simpson, Fernleigh, Penzance.
125904	Lady of the Lake.	..	Barrow, 1908	Southampton . 1908	S.	92 0	15 1	4 0	34	76	14	London Midland & Scottish Railway Co., Euston Station, London, N.W.1. *Owen G. Roberts, same address.*
54762	**Lady of the Lake.	..	Belfast, 1897	London . 1866	I.	96 4	12 7	7 0	37	59	26 Pa.	Lough Erne Steamboat Co., Lim., Enniskillen, co. Fermanagh. *Wm. Mitchell, Lake Shore, Enniskillen.*
80846	Lady of the Lake.	..	Halifax, N.S., 1880	Halifax, N.S. . 1880	W.	33 5	8 4	4 0	3	5	6	John A. McCullum, Windsor, Hants Co., N.S.
112140	Lady of the Lake.	..	Kingston, Ont., 1902	Kingston, Ont. . 1902	W.	41 8	8 0	3 6	4	7	3	Charles J. Gilmour, Toronto, Ontario.
100289	Lady of the Lake	..	Peterboro', Ont, 1897	Bridgenorth, Ont. 1897	W.	60 0	10 5	3 6	19	33	25	Weston B. Kelly, Bridgenorth, co. Peterboro', Ont.
75051	Lady of the Lake.	..	Sydney, N.S.W., 1880	Moama, N.S.W. 1880	I.	60 3	20 5	4 1	35	40	10 Pa	Frederick Payne, Echuca, Victoria.
103661	Lady oft he Lake.	..	Winnipeg, Man., 1897	Selkirk, Man. . 1897	W.	105 0	18 5	8 9	155	201	13	Gimli Fisheries, Lim., 801, Electric Railway Chambers, Winnipeg, Manitoba.
116137	††Ladylove	M.F.Z.F	London, 1934	Hull . 1903	S.	125 0	21 7	12 0	89	230	70	Hewett Fishing Co., Lim., 11 & 12, St. Mary-at Hill, London, E.C.3. *Robert S. Hewett, same address.*
122298	Lafleur	..	Prince Albert, 1923	Prince Rupert(a) Rebuilt, Pas., Manitoba. 1922	W.	63 6	14 0	3 4	39	54	2 Pa.	Barney Anderson, The Pas, Manitoba.
131348	‡‡Lafonia	G.R.Q.Y	Liverpool, 1911	Grangemouth . 1911	S.	283 3	36 2	19 0	1228	1961	249	Falkland Islands Co., Lim., 61, Gracechurch St., London, E.C.3. *Edward B. Goddard, same address.*
84973	Laga	M.F.Z.K	Lancaster 1905	Holland . 1901	S.	171 3	30 0	12 1	342	562	46	London Midland & Scottish Railway, Euston Station, London, N.W.1. *Owen G. Roberts, same address.*
113504	Lagan	..	Belfast, 1900	London . 1900	S.	58 3	13 0	5 2	5	24	21	×William McGahey, 66, Nelson St., Belfast.
116004	Lagan	M.G.B.Q	Belfast, 1903	Dublin . 1903	S.	148 0	24 2	10 1	140	364	69	John Kelly, Lim., Station Street, Belfast. *Capt. William Clint, 167, Upper Newtownards Rd., Belfast.*

* Formerly "Ethleen" and "Vagrant." † Formerly the "Wicklow." ‡ I.H.P. § Formerly the "Taurus." ‖ Turbines. ** Formerly the "Rosclare."
†† Formerly the "Star of Moray" and "Ophir III." ‡‡ Formerly the "Southern Coast" and "Dorothy Hough."

Digitized by Google

128864	Lagan	..	Dublin, 1910	Belfast	1877	I.	80	0	15	5	5	7	58	55	0	Workman Clark (1928), Lim., Belfast Shipyard, Spencer Basin, Belfast. *William J. Lorell, 80, Bryansburn Rd., Bangor, Co. Down.*
142736	*Lagos Atlas	V.R.X.R	Lagos, 1924	Hessle	1918	S.	141	8	29	1	15	0	41	507	204	Government of Nigeria.
142875	†Lagos Pathfinder.	V.R.X.Q	Lagos, 1923	Leith	1923	S.	210	0	31	7	12	3	479	914	117	John Holt & Co. (Liverpool) Lim., Liverpool.
149864	‡Lagos Regina	..	Lagos, 1933	Beverley	1918	S.	172	3	30	0	14	5	260	617	94	Government of Nigeria, Lagos, Nigeria.
132306	Lagos Remus	..	Lagos, 1914	Paisley	1913	S.	110	3	22	1	10	4	Nil	203	90	Government of Nigeria.
142781	§Lagos Vulcan	V.R.X.T	Lagos, 1926	Chepstow	1919	S.	141	8	29	1	14	9	168	468	138	Government of Nigeria, Lagos, Nigeria.
161931	‖Lagosian	G.D.L.V	Liverpool, 1932	Greenock	1930	S.	421	4	59	2	24	7	3364	5414	604	United Africa Co., Lim., Unilever House, Blackfriars, London, E.C.4. *Aubrey R. I. Mellor, same address.*
105824	**Laguna Belle	G.T.F.B	London, 1896	Dumbarton	1896	S.	249	0	30	0	10	0	327	617	203 Pa.	General Steam Navigation Co., Lim., 15, Trinity Sq., London, E.C.3. *Percy R. Privett, same address.*
149847	Lagunilla	G.N.C.D	London, 1927	Belfast	1927	S.	305	7	50	2	14	3	1242	2402	196	Lago Shipping Co., Lim., 21, Bury St., London, E.C.3. *Hon. Andrew A. M. Weir, same address.*
149384	Lahej	M.N.W.L	Greenock 1927	Greenock	1927	S.	120	0	27	1	12	2	93	283	175	Peninsular & Oriental Steam Navigation Co., 122, Leadenhall St., London, E.C.3. *Sir William C. Currie, same address.*
137272	Lahore	G.D.B.Z	Sunderland, 1920	Sunderland	1920	S.	400	6	52	3	28	5	3161	5304	517	Peninsular & Oriental Steam Navigation Co., 122, Leadenhall St., London, E.C.3. *Sir William C. Currie, same address.*
132546	††Lairds Isle	G.P.B.R	Glasgow, 1933	Dumbarton	1911	S.	316	0	41	1	15	8	696	1783	‡‡850	Burns & Laird Lines, Lim., 3, New London St., London, E.C.3. *Sir Alfred H. Read, same address.*
99959	§§Lairdsben	M.Q.L.N	Glasgow, 1931	Belfast	1893	S.	220	8	29	1	14	6	259	653	219	Burns & Laird Lines, Lim., 3, New London St., London, E.C.3. *Sir Alfred H. Read, same address.*
144238	‖‖Lairdsbrook	M.K.N.D	Glasgow, 1930	Govan	1921	S.	200	2	31	1	11	9	338	761	123	Burns & Laird Lines, Lim., 3, New London St., London, E.C.3. *Sir Alfred H. Read, same address.*
144983	***Lairdsburn	G.T.N.D	Glasgow, 1930	Ardrossan	1923	S.	276	6	37	6	15	3	934	1870	2350 †††	Burns & Laird Lines, Lim., 3, New London St., London, E.C.3. *Sir Alfred H. Read, same address.*
146419	‡‡‡Lairdscastle	G.M.J.Y	Glasgow, 1930	Ardrossan	1924	S.	276	6	37	6	15	3	1031	1945	178	Burns & Laird Lines, Lim., 3, New London St., London, E.C.3. *Sir Alfred H. Read, same address.*
152236	§§§Lairdsdale	M.L.X.L	Glasgow, 1936	Dublin	1930	S.	221	3	35	3	15	1	349	891	196	Burns & Laird Lines, Lim., London House, 3, New London St., London, E.C.3. *Sir Alfred H. Read, same address.*
141880	‖‖‖Lairdsferry	M.J.C.D	Glasgow, 1918	Glasgow	1918	S.	195	0	31	0	13	0	280	697	97	Burns & Laird Lines, Lim., 3, New London St., London, E.C.3. *Sir Alfred H. Read, same address.*
136298	****Lairdsglen	G.S.D.R	Glasgow, 1914	Ayr	1914	S.	261	1	36	2	15	4	529	1276	266	Burns & Laird Lines, Lim., 3, New London St., London, E.C.3. *Sir Alfred H. Read, same address.*
108749	††††Lairdsgrove	G.D.T.P	Glasgow, 1898	Pointhouse, Glasgow.	1898	S.	265	0	33	6	15	9	537	1227	400	Burns & Laird Lines, Lim., 3, New London St., London, E.C.3. *Sir Alfred H. Read, same address.*
96657	‡‡‡‡Lairds-heather.	M.Q.D.Z	Glasgow, 1899	Dumbarton	1899	S.	190	0	29	2	13	1	215	515	140	Burns & Laird Lines, Lim., 3, New London St., London, E.C.3. *Sir Alfred H. Read, same address.*
143335	§§§§Lairdsmoor	G.D.T.W	Glasgow, 1920	Pointhouse	1919	S.	265	0	36	1	15	9	668	1578	414	Burns & Laird Lines, Lim., 3, New London St., London, E.C.3. *Sir Alfred H. Read, same address.*
106058	‖‖‖‖Lairdspool	M.Q.W.J	Glasgow, 1896	Port Glasgow	1896	S.	190	5	29	3	13	3	256	635	126	Burns & Laird Lines, Lim., 3, New London St., London, E.C.3. *Sir Alfred H. Read, same address.*
108764	*****Lairdsrock	G.D.T.N	Glasgow, 1898	Pointhouse	1898	S.	265	0	33	6	15	9	533	1246	400	Burns & Laird Lines, Lim., 3, New London St., London, E.C.3. *Sir Alfred H. Read, same address.*

* Formerly the "Spry." † Formerly the "Pathfinder." ‡ Foreign name "Regina," formerly the "Northerner." § Formerly the "Dandy." ‖ Formerly the "Melmay."
** Formerly the "Southend Belle." †† Formerly the "Riviera." ‡‡ Turbines. §§ Formerly the "Carrickfergus" and "Mystic." ‖‖ Formerly the "Southern Coast" and "Redbreast."
*** Formerly the "Lady Louth." ††† I.H.P. ‡‡‡ Formerly the "Lady Limerick." §§§ Formerly the "Sligo." ‖‖‖ Formerly the "Coney." **** Formerly the "Maple."
†††† Formerly the "Magpie." ‡‡‡‡ Formerly the "Turnberry" and "Spindrift." §§§§ Formerly the "Moorfowl" and "Killarney." ‖‖‖‖ Formerly the "Lily." ***** Formerly the "Vulture."

Digitized by Google

Official No.	Name of Ship.	International Code Signal (Visual).	Port and Year of Registry.	Where and When Built.	Material.	Dimensions. Length.	Dimensions. Breadth.	Dimensions. Depth of Hold.	Registered Tonnage. Net Tonnage.	Registered Tonnage. Gross Tonnage.	Horse Power of Engines.	Owner, or Part Owner, and Manager (if recorded). × Signifies *Managing Owner.* Italics signify *Manager.*
						ft. 10ths	ft. 10ths	ft. 10ths				
115692	*Lairdsrose	G.S.D.T	Glasgow, 1902	Pointhouse . 1902	S.	250 5	36 1	15 2	458	1098	330	Burns & Laird Lines, Lim., 3, New London St., London, E.C.3. *Sir Alfred H. Read, same address.*
134878	Lake George	..	St. John's, Newfoundland, 1915.	Fortune, Newfoundland. 1915	W.	55 5	13 6	4 8	12	26	25	Morgan Roberts & Wilson Roberts, Head Bay D'Espoir, N.F.L.
88537	Lake Michigan	..	Hamilton, Ont., 1890	St. Catherine's, Ont. 1872	W.	136 0	23 9	11 5	157	402	80	Point Anne Quarries, Lim., Toronto, Ont.
158489	Lake Superior	..	Toronto, 1934	Simcoe, Ont. . 1927	W.	45 6	11 0	3 5	9	22	3	Abitibi Power & Paper Co., Lim., Iroquois Falls, Ont.
150881	Lake View	..	Sydney, N.S., 1923	Brooklyn, N.Y. 1913	S.	106 6	30 3	10 5	155	337	52	New Bras D'or Steamship Co., Lim., 181, Charlotte Street, Sydney, N.S.
137906	†Laketon	V.G.N.F	Toronto, 1918	Cleveland, Ohio, 1903	S.	416 0	50 0	24 0	3248	4423	152	Colonial Steamships Lim., Port Colborne, Ont.
139333	‡Lakewood	M.J.N.Q	Guernsey, 1920	Aberdeen . . 1919	S.	164 8	27 0	11 1	252	570	83	Onesimus Dorey & Sons, Lim., 4, North Quay, St. Peter Port, Guernsey. *Cecil Dorey, same address.*
157583	Lakshmi	..	Bombay, 1934	Leith . . 1927	S.	120 5	20 1	5 6	33	93	37	Bombay Steam Navigation Co. Lim., 100, Frere Rd., Bombay.
143665	Lalande.	G.D.Q.N	Liverpool, 1920	Glasgow . . 1920	S.	442 6	55 5	35 6	4635	7453	675	Lamport & Holt Line, Lim., Royal Liver Building, Liverpool. *Francis H. Lowe, same address.*
144930	§Lalita	V.T.C.T	Bombay, 1930	South Bank-on-Tees. 1918	S.	175 2	30 0	15 7	283	649	94	Malabar Steamship Co., Lim., Beach Rd., Calicut (Malabar), Madras.
164474	Lamberts Agnes	..	London, 1935	(a) (a)	S.	50 5	12 0	6 3	2	27	(a)	Lambert Brothers, Lim., 88, Leadenhall St., E.C.3. *Frederick C. Johnson, same address.*
164473	Lamberts Ethel	..	London, 1935	Rotterdam . 1895	S.	53 8	14 0	6 6	2	33	‖110	Lambert Brothers, Lim., 88, Leadenhall St., E.C.3. *Frederick C. Johnson, same address.*
164475	Lamberts Fannie	..	London, 1935	(a) (a) Rebuilt at Port Said 1915	W.	62 6	15 7	6 3	4	35	‖110	Lambert Brothers, Lim., 88, Leadenhall St., E.C.3. *Frederick C. Johnson, same address.*
164476	Lamberts Norman	..	London, 1935	(a) (a) Rebuilt at Port Said 1920	S.	29 0	7 4	2 3	1	3	‖8	Lambert Brothers, Lim., 88, Leadenhall St., E.C.3. *Frederick C. Johnson, same address.*
164477	Lamberts Val.	..	London, 1935	Dartmouth . 1901	W.	30 2	8 2	3 6	2	5	‖20	Lambert Brothers, Lim., 88, Leadenhall St., E.C.3. *Frederick C. Johnson, same address.*
103878	**Lamonde	..	Kingston, Ont., 1911	Hammonds Port, N.Y. 1872; Rebuilt at Cornwall, Ont. 1901; Rebuilt at Kingston, Ont. 1911	W.	81 0	15 5	4 3	57	86	5	T. Nelson Martin, Glenora, Ont.
152253	Lanahrone	E.I.J.G	Limerick, 1928	Dundee . . 1928	S.	251 5	37 1	16 4	487	1221	176	Limerick Steamship Co., Lim., Frederick St., Limerick. *Samuel J. K. Roycroft, Quinsborough, Limerick.*
145522	††Lanark	C.Y.L.S	Montreal, 1925	Wallsend-on-Tyne. 1923	S.	252 0	42 5	18 0	1121	1904	150	Canada Steamship Lines, Lim., 9, Victoria Sq., Montreal.
140529	Lancashire	G.L.Z.C	Liverpool, 1917	Belfast . . 1917	S.	482 4	57 3	23 8	5864	9557	950	Bibby Line, Lim., Martins Bank Building, Water St., Liverpool. *Arthur W. Bibby, same address.*
143635	‡‡Lancashire Coast.	G.T.Y.M	Liverpool, 1920	Middlesbrough . 1920	S.	240 1	34 9	14 3	437	1104	177	Coast Lines Lim., London House, 3, New London St., London, E.C.3. *Sir Alfred H. Read, same address.*
74979	Lancashire Lass.	..	Sydney, N.S.W., 1878	Murray Riv., Victoria. 1878	W.	90 6	17 2	6 0	58	70	16Pa.	Murray Shipping, Lim., Steamship Buildings, Currie St., Adelaide, S.A.
145942	§§Lancastria	G.J.C.B	Liverpool, 1922	Dalmuir . . 1922	S.	552 8	70 4	38 8	9645	16243	12500 ⦀	Cunard White Star, Lim., Cunard Building, Liverpool. *Sidney J. Lister, same address.*
145936	***Lancastrian Prince.	G.F.R.W	London, 1922	Haverton Hill-on-Tees. 1922	S.	363 3	52 1	22 8	1794	3482	538	Prince Line, Lim., 56, Leadenhall St., London, E.C.3. *William MacGillivray, same address.*

* Formerly the "Rose." ** Formerly the "Stranger." † Foreign name "Saxona." †† Formerly the "Glenlockie." ‡ Formerly the "Hadrix." ‡‡ Formerly the "Princess Olga." § Formerly the "Spinner." §§ Formerly the "Tyrrhenia." ‖ I.H.P. ⦀ B.H.P. ** Formerly the "Stranger." *** Formerly the "Tunisiana."

Digitized by Google

123256	Lancelot	..	Hull, 1906	South Shields	1906	S.	75	0	17	6	7	9	4	71	40	The Corporation of the City of York. *Ebenezer D. Fewster, Naburn Locks, York.*
124287	Lancer	M.D.B.G	Manchester, 1909	Willington Quay-on-Tyne.	1909	S.	230	1	34	0	21	8	851	1363	163	Fisher Renwick Manchester-London Steamers, Lim., Cornbrook Rd., Manchester. *Gustav A. Renwick, Holystone Grange, Sharperton, Morpeth, Northumberland.*
144788	Landbreeze	..	Lowestoft, 1924	Lowestoft	1919	S.	86	2	18	5	9	3	40	94	34	P. W. Watson & Sons, Lim., 128, St. Peters St., Lowestoft. *Allan H. Watson, 25 Corton Rd., Lowestoft.*
110038	*Landguard	..	Harwick, 1935	Renfrew	1898	S.	190	0	30	1	14	6	264	691	145	London & North Eastern Rlwy, Co., Marylebone Station, London, N.W.1. *Cecil H. Smith, District Engineer, London & North Eastern Railway, Ipswich.*
141948	Landy	M.J.W.X	Fleetwood, 1919	Lytham	1916	S.	65	0	15	0	7	5	9	51	†200	London, Midland & Scottish Railway Co., Euston Station, N.W.1. *Owen G. Roberts, same address.*
153912	Lanena	V.L.B.Y	Melbourne, 1926	Emden, Germany	1925	S.	220	4	34	9	13	0	561	1018	‡700	W. Holyman & Sons, Pty., Lim., Esplanade, Launceston, Tas.
147173	Langarth	M.L.F.Y	Liverpool, 1922	South Bank-on-Tees.	1922	S.	90	2	22	7	11	2	—	179	116	Rea Towing Co., Lim., 20, Water St., Liverpool. *Douglas Raby, same address.*
136727	§Langbourne	..	London, 1914	Wivenhoe, Essex	1914	S.	70	9	18	0	8	7	—	69	40	Port of London Authority, Trinity Square, London, E.C.3. *David J. Owen, same address.*
101030	Langham	..	Sydney, N.S.W., 1891	Berry's Bay	1891	W.	34	0	8	6	3	4	5	7	15	George Brown. George St., Sydney, N.S.W.
161551	Langleebrook	G.P.R.V	Newcastle, 1930	Hebburn-on-Tyne	1930	S.	396	0	54	7	22	6	2546	4246	422	F. Carrick & Co., Lim., Milburn House, Newcastle-on-Tyne. *Geoffrey P. Carrick, same address.*
161528	Langleecrag	G.S.W.Y	Newcastle, 1929	Hebburn-on-Tyne	1929	S.	416	0	55	8	25	2	2997	4909	481	Medomsley Steam Shipping Co., Lim., Milburn House, Newcastle-on-Tyne. *Geoffrey P. Carrick, same address.*
149402	Langleeford	G.L.Y.B	Newcastle, 1925	Hebburn-on-Tyne	1925	S.	370	0	56	2	25	9	2819	4622	355	Medomsley Steam Shipping Co., Lim., Milburn House, Newcastle-on-Tyne. *Geoffrey P. Carrick, same address.*
149425	‖Langleegorse	G.J.C.V	Newcastle, 1927	Hebburn-on-Tyne	1927	S.	386	3	52	7	26	0	2808	4524	450	Medomsley Steam Shipping Co., Lim., Milburn House, Newcastle-on-Tyne. *Geoffrey P. Carrick, same address.*
148072	**Langleemere	G.K.Q.F	Newcastle, 1924	Hebburn-on-Tyne	1924	S.	360	2	51	0	24	7	2466	3997	352	Medomsley Steam Shipping Co., Lim., Milburn House, Newcastle-on-Tyne. *Geoffrey P. Carrick, same address.*
161532	Langleetarn	G.S.W.Z	Newcastle, 1929	Hebburn-on-Tyne	1929	S.	416	0	55	8	25	2	2986	4908	481	Medomsley Steam Shipping Co., Lim., Milburn House, Newcastle-on-Tyne. *Geoffrey P. Carrick, same address.*
102076	Langton	M.F.Y.T	Newcastle, 1920	Ayr	1892	S.	92	0	20	1	11	3	3	157	74	Lawson-Batey Tugs, Lim., Exchange Buildings, Newcastle-on-Tyne. *Joseph Lawson and Frank Batey, same address.*
142780	††Langton Grange	G.S.D.B	London, 1919	Stockton-on-Tees	1919	S.	400	1	52	4	28	4	3239	5295	460	Houlder Line, Lim., 53, Leadenhall St., London, E.C.3. *Maurice C. Houlder, same address.*
162871	‡‡Langwith	..	Grimsby, 1933	Beverley	1904	S.	120	0	22	0	12	0	118	235	63	Dobson Ship Repairing Co., Lim., Fish Docks, Grimsby. *Charles Dobson, same address.*
132951	Lanner	..	Lowestoft, 1912	Aberdeen	1912	S.	89	8	18	5	9	1	43	103	42	Ploughboy Co., Lim., Waveney Chambers, Lowestoft. *Samuel Turrell, 371, London Rd. South, Lowestoft.*
150289	Lanoraie II.	..	Sorel, Que., 1928	Sorel, Que.	1928	S.	93	7	23	0	10	0	46	177	48	Minister of Marine & Fisheries, Ottawa, Ont.
142020	Lanrick	M.K.G.V	Leith, 1920	Leith	1920	S.	258	4	35	7	17	4	521	1276	295	George Gibson & Co., Lim., 64, Commercial St., Leith. *Hugh C. Somerville, same address.*
88629	Lansdowne	..	Windsor, Ont., 1884	Wyandotte, U.S.A.	1884	I.	294	0	41	3	13	0	908	1571	1000Pa	Grand Trunk Railway Co., of Canada, Montreal.
98865	Lantana	M.Q.N.X	Southampton, 1893	Southampton	1893	S.	134	0	19	2	11	3	68	168	50	Lord Auckland, Carlton Club, London, S.W.1.
153457	Lanywa.	..	Rangoon, 1927	Rangoon	1926	S.	74	0	14	0	7	3	35	52	22	Indo Burma Petroleum Co., Lim., Rangoon.
157986	Lao Ewo	..	Shanghai, 1934	Shanghai	1915	W.	48	5	10	0	4	0	11	22	†35	Shanghai & Hongkew Wharf Co., Lim., 27, The Bund, Shanghai.
131442	Laomedon	G.R.Q.F	Liverpool, 1912	Belfast	1912	S.	443	0	52	8	32	1	4135	6491	825	China Mutual Steam Navigation Co., Lim., India Buildings, Liverpool. *Lawrence D. Holt, same address.*

* Formerly the "Port of London Authority Hopper No. 3" and "Thames Conservancy Hopper No. 3." † I.H.P. ‡ B.H.P. § Formerly the "Tenacity." ‖ Formerly the "Hedgehope."
** Formerly the "Medomsley." †† Formerly the "Segura" and "War Pansy." ‡‡ Foreign name "Prince Charles."

Official No.	Name of Ship.	International Code Signal (Visual).	Port and Year of Registry.	Where and When Built.		Material.	Dimensions. Length. ft. 10ths	Breadth. ft. 10ths	Depth of Hold. ft. 10ths	Registered Tonnage. Net Tonnage.	Gross Tonnage.	Horse Power of Engines.	Owner, or Part Owner, and Manager (if recorded). × Signifies *Managing Owner*. Italics signify *Manager*.
139919	Lapageria	..	Grimsby, 1916	Beverley	1916	S.	125 3	22 8	12 2	120	274	79	× Harry Robinson, Fish Docks, Gt. Grimsby, Lincs.
140606	Laplace	G.K.P.D	Liverpool, 1919	Dumbarton	1919	S.	430 8	56 3	34 7	4459	7327	666	Lamport & Holt Line, Lim., Royal Liver Building, Liverpool. *Francis H. Lowe, same address.*
118929	Lapwing	..	Grimsby, 1904	Selby	1904	S.	115 0	21 5	11 5	87	217	60	Lindsey Steam Fishing Co., Lim., Great Grimsby. *E. Bacon, sen., Fish Docks, Grimsby.*
145023	Lapwing	M.K.F.S	London, 1920	Paisley	1920	S.	250 6	37 1	14 0	625	1348	208	General Steam Navigation Co., Lim., 15, Trinity Sq., London, E.C.3 *Percy R. Privett, same address.*
136668	*Laranah	Y.J.S.T	Melbourne, 1914	Hardinxveld	1914	S.	180 0	28 1	12 3	312	701	99	William Holyman & Sons Proprietary, Lim., Launceston, Tas.
140323	Larchol	G.V.W.Y	London, 1917	Renfrew	1917	S.	210 0	34 7	15 6	735	1097	139	× Secretary of the Admiralty, Whitehall, London, S.W.1.
103891	Lardeau	..	New Westminster, B.C., 1896.	Lardeau, B.C.	1896	W.	42 2	8 8	4 6	7	10	1	Fred Robinson Lumber Co., Lim., Revelstoke, B.C.
129328	†Largo	G.K.P.C	Newcastle, 1918.	Sunderland	1913	S.	290 0	40 8	18 7	1378	2209	218	Pelton Steamship Co., Lim., Milburn House, Newcastle-on-Tyne. *Herbert S. Helme, same address.*
137225	Largs Bay	G.S.M.R	London, 1928	Dalmuir, Scotland	1921	S.	530 9	68 3	39 9	8477	14182	‡9000 §	Aberdeen & Commonwealth Line Lim., 34, Leadenhall St., London, E.C.3. *Richard J. Noal, same address.*
149446	Laristan	G.F.M.K	Newcastle, 1927.	Sunderland	1927	S.	420 0	55 0	34 8	3863	6401	565	Hindustan Steam Shipping Co., Lim., Exchange Buildings, Newcastle-on-Tyne. *Common Bros., same address.*
99184	Lark	V.T.F.B	Rangoon, 1911	Middlesbrough	1891	I.	96 5	20 3	10 6	48	133	50	Daniel Armour, 141, Pollok St., Glasgow.
156043	Larong	..	Rangoon, 1930	Rangoon	1929	S.	105 0	20 0	8 6	13	132	54	Irrawaddy Flotilla Co., Lim., 153, St. Vincent St., Glasgow.
137087	Larpool	G.K.S.T	Whitby, 1924	Sunderland	1924	S.	363 5	51 4	22 8	2344	3872	345	Rowland & Marwoods Steamship Co., Lim., 43, Flowergate, Whitby. *William Headlam, same address.*
154211	Larut	V.S.N.K	Singapore, 1927	Aberdeen	1927	S.	214 4	35 7	11 7	464	839	73	Straits Steamship Co., Lim., Ocean Buildings, Collyer Quay Singapore.
164400	Larwood	..	Grimsby, 1936	Selby	1936	S.	161 8	27 1	14 2	19	452	133	Crampin Steam Fishing Co., Lim., Fish Docks, Grimsby. *Herbert G. Crampin, same address.*
131881	Lasher	..	Kirkcaldy, 1921.	Aberdeen	1919	S.	86 2	18 5	9 2	41	96	42	James Brunton, 59, James St., Cellardyke. *William S. Bontron, Anstruther.*
121206	Lashio	..	Glasgow, 1905	Dumbarton	1905	S.	82 9	19 0	5 7	26	58	6	Irrawaddy Flotilla Co., Lim., 95, Bothwell St., Glasgow, C.2. *Robert Galloway, same address.*
127317	Lass O'Doune	..	Cardiff, 1920	Aberdeen	1910	S.	86 1	18 6	9 0	35	92	41	Steam Pilot Boat Co. (Cardiff and Bristol Channel), Lim., Pilotage Office, Cardiff. *Thomas J. Catterson, 10, Church Rd., Cardiff.*
62965	‖Lass o' Gowrie	..	Maryborough, 1934	Kinghorn	1878	I.	136 8	20 2	8 7	133	244	35	Joseph Sanderson, Tooley St., Maryborough, Queensland.
128381	Lassie II.	..	Banff, 1933	Great Yarmouth	1919	S.	82 0	18 3	8 7	39	88	31	× Arthur Innes, 26, Seafield St., Portnockie, Banff.
127520	Lassie Main	..	Inverness, 1910	Middlesbrough	1910	S.	82 0	18 3	8 7	31	84	38	× William Main, 17, Cooper St., Hopeman, Moray.
106096	**Latharna	G.S.M.X	Glasgow, 1897	Troon	1897	S.	170 7	23 5	13 7	165	366	66	Thomas B. F. Rees, 25, Boulevard Saad, Zaghloul, Alexandria, Egypt.
116989	Laura A.	..	Rat Portage, Ont., 1905.	Fort Francis, Ont.	1905	W.	44 5	9 5	4 0	17	26	6	George C. Allan, Fort Francis, Ontario.
109890	Laureate	..	Milford, 1929	Aberdeen	1898	S.	112 0	21 2	11 6	77	194	65	× Frank P. A. Locke, 12, Waterloo Rd., Hakin, Milford Haven.
125308	Laurel	..	Londonderry, 1920	Fraserburgh	1907	W.	88 0	19 6	9 5	33	97	35	× Con Hegarty, Ballysaggat, Dunkineely, co. Donegal.
125539	Laurel Bank	..	Buckie, 1914	Portgordon, N.	1908	W.	85 0	18 4	8 8	35	84	20	× Adam Wood, 28, Church St., Portknockie, Banff.
136023	††Laurel Crown	..	Banff, 1931	Sandhaven	1914	W.	89 4	19 4	9 6	38	91	40	× George Lovie, 1, Seatown, Gardenstown, Banff.

* Formerly the "Island Queen." † Formerly the "Uskside." ‡ Turbines. § B.H.P. ‖ Foreign name "Sudsee." ** Formerly the "Monsoon." †† Formerly the "Agnes" and "Janet."

Digitized by Google

119052	Laurelia	..	Wick, 1907	Wick	1977	W.	89	8	19	0	9	6	35	96	35	×John Harper, Wick, Caithness.
126485	*Laurentia	..	Montreal, 1909	Valleyfield, Que.	1909	W.	112	0	22	2	7	7	205	346	27	Moise Robidoux, Yarnaska East, Que.
113641	†Laurentian	C.G.S.Q	Quebec, 1911	Beverley	1902	S.	149	0	24	0	11	1	155	355	65	Minister of Department of Naval Service of Dominion of Canada, Ottawa, Ont.
149642	Laurentic	G.N.J.T	Liverpool, 1927	Belfast	1927	S.	578	2	75	4	40	6	11103	18724	‡2006	Cunard White Star, Lim., Cunard Building, Liverpool. *Sidney J. Lister, same address.*
111916	§Laurette	..	Toronto, Ont., 1901	Cornwall	1901	W.	55	2	15	7	7	2	27	40	10	Les Chantiers Manseau, Lim., 127, Rue du Roi, Sorel, Que.
130128	‖Laurieston	M.N.D.W	Grangemouth, 1925	Rotterdam	1917	S.	240	3	36	4	15	9	767	1304	186	Ravelston Steamship Co., Lim., 68, Gordon St., Glasgow. *James H. Balfour, of Gillespie and Nicol, Station Rd., Grangemouth.*
149456	Lavaldoc	..	Fort William, Ont., 1930.	Wallsend-on-Tyne.	1928	S.	252	8	43	3	17	8	1142	1918	138	Paterson Steamships, Lim., Fort William, Ont. *Norman M. Paterson, same address.*
138459	Lavaltrie	..	Sorel, Que., 1920	Sorel	1912	S.	84	5	21	7	10	8	84	195	40	Minister of Marine and Fisheries, Ottawa, Ont.
127369	Lavatera	..	Banff, 1914	Banff	1913	W.	87	0	19	1	9	2	37	84	30	×John Wood, Astrum Villa, Battery Green, Banff.
129042	Laverock	M.D.B.P	London, 1909	Troon	1909	S.	240	2	34	1	14	7	564	1199	173	General Steam Navigation Co., Lim., 15, Trinity Square, London, E.C.3. *Percy R. Privett, same address.*
149740	**Lavington Court.	G.M.T.X	London, 1926	Sunderland	1920	S.	420	0	54	0	34	3	4080	6569	577	Court Line, Lim., 1, Leadenhall St., London, E.C.3. *Frank W. Saunders, same address.*
113182	Lavinia	..	Grimsby, 1900	Selby	1900	I.	112	6	21	0	11	5	83	198	55	Lindsey Steam Fishing Co., Lim., Fish Docks, Grimsby. *Edwin Bacon, sen., same address.*
137075	Lavinia L.	..	Lowestoft, 1924	Lowestoft	1917	W.	80	7	18	2	8	7	31	73	24	×Edward Catchpole, Grassholme, Kessingland, Suffolk.
133906	Laviolette	..	Sorel, 1913	Sorel	1912	S.	84	2	21	7	10	8	82	213	40	Minister of Marine & Fisheries, Ottawa, Ont.
161518	Lawrendoc	..	Fort William, Ont., 1930.	Wallsend	1929	S.	252	8	43	4	17	8	1144	1924	138	Paterson Steamships Lim., Fort William, Ont. *Norman M. Paterson, same address.*
106119	Lawyer	..	Fremantle, W.A., 1896.	Lavender Bay, N.S.W.	1893	W.	26	5	7	5	3	2	3	4	5	John Reid, Fremantle, W.A.
144569	††Laxmi	V.T.C.V	Bombay, 1921	South Shields	1918	S.	124	6	23	4	12	6	120	310	87	Pranjivan H. Joshi, Gaya Building, Mandvi, Bombay.
126082	‡‡Le Mars	..	Vancouver, B.C., 1922	Vancouver, B.C.	1908	W.	80	5	18	0	7	8	42	82	23	Vancouver Tug Boat Co., Lim., 407, West Cordova St., Vancouver, B.C. *James A. Lindsay, same address.*
117112	Le Roi	V.G.S.Z.	Vancouver, B.C., 1905	Vancouver, B.C.	1905	W.	108	3	21	6	12	0	72	189	52	Pacific (Coyle) Navigation Co., Lim., 815, Hastings Street West, Vancouver, B.C.
135164	Lea	..	London, 1912	Port Glasgow	1912	S.	86	0	22	6	11	1	—	168	130	Port of London Authority, Trinity Square, London, E.C.3. *David J. Owen, same address.*
128368	Lea-rig	..	Buckie, 1908	Buckie	1908	W.	87	3	18	7	9	2	28	83	32	×Alexander Coull, Glamorgan, Cliff Terrace, Buckie, Banffshire.
145897	Leasowe	..	Liverpool, 1921	Southampton	1921	S.	146	3	50	1	14	0	267	734	208	The Mayor, Aldermen, and Burgesses of the County Borough of Wallasey, Town Hall, Wallasey. *William H. Fry, Ferries General Manager, Seacombe, Wallasey.*
99301	Leblanc	..	Westport, 1925	Lytham, Lancs.	1891	S.	75	0	19	6	8	0	52	109	28	River Moy Commissioners, Ballina, Co. Mayo, Ireland. *George H. Hatley, The Quay, Ballina, Co. Mayo, Ireland.*
164778	Leconfield	M.L.B.L	Littlehampton, 1936	Dartmouth	1935	S.	78	6	19	6	6	7	40	91	17	Littlehampton Harbour Board, Littlehampton. *George J. Campbell, Maltravers House, 1, Arundel Rd., Littlehampton.*
147592	§§Ledbury	G.J.Q.S	London, 1924	Rostock	1912	S.	366	0	50	8	21	5	2186	3528	247	Alexander Shipping Co., Lim., 4, St. Mary Axe, London, E.C.3. *Charles E. Alexander, same address.*
100049	Lee	..	Brockville, Ont., 1898	Kingston, Ont.	1897	W	46	0	9	3	4	1	7	9	4	John McGraw, Brockville, Ontario.
128854	Lee	..	Dublin, 1910	Dublin	1889	I.	80	3	15	5	5	9	39	58	7	×Francis Robinson, Junr., 27, Gordon St., Belfast.
150118	‖‖Lee Sang	V.P.D.Y	Hongkong, 1924	Lübeck	1907	S.	265	8	37	8	18	4	972	1655	163	Indo-China Steam Navigation Co., Lim., Victoria, Hong Kong *Henry Keswick, 3, Lombard St., London, E.C.3.*
127189	Lee-Tah	..	Shanghai, 1909	Shanghai	1881	I. &S.	83	0	18	2	7	0	13	91	43	Taku Tug and Lighter Co., Lim., Queen's Road, Hong Kong.
132955	***Leebreeze	..	Lowestoft, 1912	Lowestoft	1912	W.	89	0	20	2	9	8	47	98	30	P. W. Watson & Sons, Lim., 128, St. Peters, St., Lowestoft. *Allan H. Watson, 25, Corton Rd., Lowestoft.*

* Formerly the "Lorancia." † Formerly the "King Edward." ‡ Turbines. § Formerly the "Amy." ‖ Foreign name "Belkerstroom."
** Foreign name "Vicenzo Florio." †† Formerly the "Karachi" and "George Harris." ‡‡ Formerly the "Osprey VII" and "B.C.P." §§ Foreign name "Podesta."
‖‖ Formerly the "Teo Pao." *** Formerly the "Mabel Vera."

Official No.	Name of Ship.	International Code Signal (Visual).	Port and Year of Registry.	Where and When Built.	Material.	Dimensions. Length.	Dimensions. Breadth.	Dimensions. Depth of Hold.	Registered Tonnage. Net Tonnage.	Registered Tonnage. Gross Tonnage.	Horse Power of Engines.	Owner, or Part Owner, and Manager (if recorded). × Signifies *Managing Owner.* Italics signify *Manager.*
						ft. 10ths	ft. 10ths	ft. 10ths				
108443	Leeds	M.G.P.V	Lowestoft, 1925	Govan . 1897	S.	104 2	20 5	10 7	63	162	45	Consolidated Fisheries, Lim., Auckland Rd., Fish Docks, Grimsby. *Sir John D. Marsden, Bart., same address.*
148831	Leeds City	G.D.X.Q	Bideford, 1927	Sunderland . 1927	S.	405 0	54 3	25 6	2884	4758	484	Reardon Smith Line, Lim., Merthyr House, Cardiff. *Douglas Smith, same address.*
139268	Leeds Sun	..	Middlesbrough, 1931	Hessle . 1910	S.	62 2	14 7	5 7	22	43	10	× John W. Nellist, 14, Poplars Rd., Middlesbrough.
144005	*Leeds United	..	Grimsby, 1934	South Bank-on-Tees. 1933	S.	155 0	26 4	12 2	151	398	99	Consolidated Fisheries, Lim., Auckland Rd., Fish Docks, Grimsby. *Sir John D. Marsden, Bart., same address.*
93097	†Leetham's Rose.	..	Hull, 1927	Hull . 1886	S.	81 2	15 3	6 9	27	68	15	Spillers, Lim., 40, St. Mary Axe, London, E.C.3. *Herbert W. Oldroyd, c/o Spillers, Lim., The Avenue, High St., Hull.*
161213	Leeuwarden	M.P.J.S	London, 1929	Troon . 1929	S.	245 5	40 1	12 8	538	1209	158	General Steam Navigation Co., Lim., 15, Trinity Square, London, E.C.3. *Percy R. Privett, same address.*
162892	Leicester City	..	Grimsby, 1934	South Bank-on-Tees. 1934	S.	157 0	26 7	12 3	161	422	99	Consolidated Fisheries, Lim., Auckland Rd., Fish Docks, Grimsby. *Sir John D. Marsden, Bt., same address.*
164401	Leicestershire	..	Grimsby, 1936	South Bank-on-Tees. 1936	S.	162 3	26 7	14 4	157	432	99	Lincolnshire Fishing Co., Lim., Fish Dock Rd., Grimsby. *Harry M. Cook, same address.*
112333	Leighton McCarthy.	..	Collingwood, Ont., 1904.	Collingwood, Ont. 1904	W.	63 0	13 6	6 6	25	36	10	Stewart Drever, Collingwood, Ontario.
64389	Leipoa	..	Sydney, N.S.W., 1872	Waterview Bay 1872	W.	12 5	12 5	5 7	31	49	19Pa.	Mrs. Jemima F. Seaman, Waterview St., Balmain, Sydney, N.S.W.
89357	Leisure Hour	..	Sydney, N.S.W., 1885	Balmain, N.S.W. 1884	W.	33 6	8 2	3 8	5	7	3	Thomas J. Boyd, 96, Pitt St., Sydney, N.S.W.
161569	‡Leith Hill	G.W.C.Z	Newcastle, 1932	Burntisland . 1929	S.	370 9	51 4	25 1	2626	4233	331	Leith Hill Steamship Co., Lim., 7, Bury Court, London, E.C.3. *Basil M. Mavroleon, 76, Berkeley Court, Baker St., London, W.1.*
137631	Leith, N.B.	..	Aberdeen, 1935	Aberdeen . 1914	S.	115 5	22 1	12 2	87	203	76	× Alexander King, 135, Gairn Terrace, Aberdeen.
67779	Leitrim	..	Gloucester, 1901	Birkenhead . 1874	I.	249 4	27 2	14 7	362	717	71	Severn Ports Warehousing Co., Lim., 30, Queen Square, Bristol. *William H. Cullis, 27, Commercial Rd., Gloucester.*
137012	Lemberg	V.G.J.F	Halifax, N.S., 1927	Selby . 1914	S.	130 2	22 0	12 6	147	275	79	Lemberg, Lim., Halifax, N.S.
126980	§Lemnos		Banff, 1929	Middlesbrough . 1910	S.	82 0	18 4	8 7	31	85	37	× George Anderson, Slack Villa, Portknockie Banff.
152647	‖Lemoyne	V.G.T.M	Midland, Ont., 1926	Midland, Ont. . 1926	S.	621 1	70 2	25 4	7503	10480	252	Canada Steamship Lines, Lim., 9, Victoria Square, Montreal.
126861	Lena Jackson	..	Sault Ste. Marie, Ont., 1910.	Lake Penage, Ont. 1907	W.	62 0	15 0	5 8	32	47	5	Victoria Harbor Lumber Co., Lim., Toronto, Ont.
145525	**Lennox	C.Y.L.T	Montreal, 1925	Wallsend-on-Tyne. 1923	S.	252 0	42 5	18 0	1121	1904	150	Canada Steamship Lines, Lim., 9, Victoria Sq., Montreal.
112278	Lenora	..	Montreal, 1903	Seven Islands, Montreal 1900	W.	38 0	8 3	4 0	6	8	7	Seven Islands Co., Montreal.
118939	Leo	M.G.B.R	Grimsby, 1905	Selby . 1904	S.	110 0	21 0	10 9	69	181	45	Lindsey Steam Fishing Co., Lim., Fish Docks, Grimsby. *Edwin Bacon, sen., same address.*
145059	††Leo	M.K.F.Y	Hull, 1921	Stettin . 1908	S.	225 7	35 4	14 4	641	1127	103	Ellerman's Wilson Line, Lim., Hull. *Hubert S. Holden, same address.*
101997	Leo	..	London, 1893	Thornaby-on-Tees. 1893	S.	70 3	16 0	8 4	6	56	30	× Richard G. Odell, 478, Thames House, London, S.W.1.
140712	‡‡Leo Dawson	G.P.C.M	Newcastle, 1918	Bolyth . 1918	S.	363 2	51 0	26 3	2694	4330	377	Edwardian Steamship Co., Lim., Dunford House, Dean St., Newcastle-on-Tyne. *Stanley H. Lunn, 12–14, Dean St., Newcastle-on-Tyne.*
149227	§§Leonard	..	Lowestoft, 1930	Rotterdam . 1913	S.	90 6	19 9	9 5	45	105	‖‖220	Head & Wright, Lim., 16, Trawl Market, Lowestoft. ***William J. Head, 21, Tennyson Rd., Lowestoft.***

* Formerly the "Carmarthen Castle." † Formerly the "Rose." ‡ Formerly the "Fife" foreign name "Penybryn." § Formerly the "Cromorna." ‖ Formerly the "Glemhor."
** Formerly the "Glenlinnie." †† Formerly the "Spes." ‡‡ Formerly the "Roseden." §§ Foreign name "Helga." ‖‖ I.H.P.

Digitized by Google

164286	Leonian	G.Y.S.Q	Liverpool, 1936	Bremerhaven	1936	S.	417	5	57	7	23	6	3202	5424	*1800	United Africa Co., Lim., Unilever House, Blackfriars, London, E.C.4. *Aubrey R. I. Mellor, same address.*
162186	Leonidas	G.B.R.N	Hull, 1935	Beverley	1930	S.	151	5	24	6	13	5	159	390	99	Christensen & Co., Lim., Bank Chambers, Parliament St., Hull. *Jens C. Christensen, The Lodge, Southfield, Hessle.*
118936	Leonora	..	Grimsby, 1904	Selby	1904	S.	115	0	21	5	11	5	87	217	60	Lindsey Steam Fishing Co., Lim., Grimsby. *Edwin Bacon, sen., Fish Docks, Grimsby.*
125618	Leopard	..	London, 1907	Millwall	1907	S.	64	0	14	8	7	2	4	43	24	Associated Portland Cement Manufacturers, Lim., Portland House, 14, Tothill St., London, S.W. 1. *James A. White, same address.*
93364	Leopold	..	Glasgow, 1887	Kirkintilloch	1875	I.	66	0	13	2	4	8	26	38	10	Carrying and Trading Co., Lim., Hartmann's Chambers, Goole, Yorks. *Henry C. F. Hartman, Boothferry Road, Goole.*
143944	†Lephreto	..	London, 1919	South Bank-on-Tees.	1917	S.	125	5	23	4	12	8	107	275	61	×Thomas Jenkerson, The Docks, Milford Haven.
133325	Lerita	..	Fraserburgh, 1931	Lowestoft	1914	W.	82	6	18	2	9	2	39	79	20	×James Thain, Homeland, St. Combs, Aberdeen.
147232	Lesbian	G.J.X.K	Liverpool, 1923	Wallsend-on-Tyne	1923	S.	272	1	41	7	19	9	1460	2352	274	Ellerman's Lines, Lim., 21, Moorgate, London, E.C. 2. *Rowland V. Murray, 22, Water St., Liverpool.*
142823	Leslie	..	Newcastle, 1918	Hebburn-on-Tyne.	1918	S.	66	0	22	1	8	0	38	89	22	R. & W. Hawthorn Leslie & Co., Lim., St. Peter's Works, Newcastle-on-Tyne. *Benjamin C. Browne, same address.*
147126	Lesrix	M.L.S.J	Hull, 1924	Selby	1923	S.	175	1	29	0	11	4	354	703	96	Rix Steamships, Lim., 71, George St., Hull. *John R. Rix, same address.*
140710	Lesto	G.S.F.D	Newcastle, 1918	Sunderland	1918	S.	268	0	37	9	17	6	1043	1893	221	Pelton Steamship Co., Lim., Milburn House, Newcastle-on-Tyne. *Herbert S. Helme, same address.*
148085	Letchworth	M.L.Z.Q	Newcastle, 1924	Bill Quay-on-Tyne.	1924	S.	235	2	35	7	14	7	717	1317	179	Watergate Steam Shipping Co., Lim., Watergate Buildings, Newcastle-on-Tyne. *Robert S. Dalgliesh, same address.*
147702	Lethbridge	C.Y.K.F	Montreal, 1926	Haverton Hill-on-Tees.	1924	S.	250	0	42	9	24	3	1750	2407	145	Canada Steamship Lines, Lim., 9, Victoria Sq., Montreal.
148847	Letitia	G.L.B.X	Glasgow, 1925	Glasgow	1925	S.	525	7	66	4	38	0	8161	13475	‡8700	Donaldson Atlantic Line Lim., 14, St. Vincent Place, Glasgow. *Charles Donaldson, same address.*
146885	Letten	..	Grimsby, 1924	Beverley	1924	S.	78	0	19	1	9	9	59	121	14	Great Grimsby Coal Salt & Tanning Co., Lim., Fish Docks, Gt. Grimsby. *Hubert Ravenhill, same address.*
136701	Lettie	..	London, 1914	Rotterdam	1914	S.	76	5	19	6	10	4	—	89	46	Thames Steam Tug and Lighterage Co., Lim., 6, Lloyds Avenue, London, E.C. 3. *Thomas W. Jacobs, same address.*
127953	Letty	M.C.X.F	Liverpool, 1908	Paisley	1908	S.	124	1	23	3	9	8	127	339	81	Monroe Bros., Lim., 15, Brunswick St., Liverpool, 2. *Robert Monroe, same address.*
137154	Leukos	E.I.G.Q.	Dublin, 1927	Aberdeen	1914	S.	115	0	22	6	12	3	83	216	70	Dublin Trawling Ice and Cold Storage Co., Lim., 8, Cardiff Lane, Dublin. *Patrick Fannon, same address.*
147768	Levenwood	M.L.T.B	Middlesbrough, 1924	Workington	1923	S.	186	5	29	4	12	4	374	803	99	Joseph Constantine Steamship Line, Lim., Maritime Buildings, Middlesbrough. *Robert A. Constantine and William W. Constantine, same address.*
101717	Leveret	..	Fremantle, W.A., 1903	Fremantle, W.A.	1896	W.	35	5	6	0	3	7	3	5	(a)	Henry A. England, Perth, W.A.
98391	§Leveret	V.J.S.V	Sydney, N.S.W., 1896	South Shields	1892	I.	100	4	19	9	11	5	12	146	75	J. Fenwick & Co., Lim., 19, Bridge St., Sydney, N.S.W.
135468	Leverville	..	Liverpool, 1913	Northwich, Ches.	1912	S.	90	0	21	6	9	1	101	149	30	Lever Bros., Lim., Port Sunlight, Cheshire. *Luke V. Fildes, 26, Upper Hamilton Terrace, St. John's Wood, London, N.W. 8.*
127962	Leviathan	..	Liverpool, 1909	Birkenhead	1909	S.	465	0	69	3	28	9	5553	8590	187	Mersey Docks and Harbour Board, Liverpool. *Thomas L. Norfolk, Dock Office, Liverpool.*
91909	Leviathan	..	London, 1886	Poplar	1886	I.	110	9	45	2	7	9	213	313	27	Port of London Authority, Trinity Square, London, E.C. 3. *David J. Owen, same address.*
126842	Levis	..	Prescott, Ont., 1925	Lauzon, Que.	1910	S.	133	3	34	9	11	0	281	419	33	Prescott & Ogdensburg Ferry Co., Lim., Prescott, Ont.

* B.H.P. and Turbine. † Formerly the "Rayvernol" and "William Symons." ‡ S.H.P. Turbines. § Formerly the "Goole No. 9."

Official No.	Name of Ship.	International Code Signal (Visual).	Port and Year of Registry.	Where and When Built.	Material.	Dimensions. Length.	Dimensions. Breadth.	Dimensions. Depth of Hold.	Registered Tonnage. Net Tonnage.	Registered Tonnage. Gross Tonnage.	Horse Power of Engines.	Owner, or Part Owner, and Manager (if recorded). × Signifies *Managing Owner.* Italics signify *Manager.*
						ft. 10ths	ft. 10ths	ft. 10ths				
118322	Lewis	M.G.J.M	London, 1903	Bill Quay . 1903	S.	135 0	24 2	10 5	141	346	51	Thos. W. Ward, Lim., Albion Works, Savile St., Sheffield. *Joseph Ward, same address.*
141358	Lewis II.	..	Ottawa, 1921	Sturgeon Falls, Ont. 1921	W.	44 4	12 6	4 8	11	17	6	Marathon Lumber, Lim., Bigwood, Ont.
148813	*Lewis Crosthwaite.	..	North Shields, 1932	(a) (a)	S.	108 3	23 2	12 2	2	234	83	Joseph Crosthwaite (Tugs) Lim., 8, New Quay, North Shields. *Lewis Crosthwaite, same address.*
132172	†Lews	..	Stornoway, 1920	Portgordon . 1915	W.	90 0	18 9	9 1	37	87	36	×John McR. Morrison, 27, Francis St., Stornoway.
164398	Leyland	..	Grimsby, 1936	Selby . 1936	S.	161 8	27 1	14 2	191	452	133	Bunch Steam Fishing Co., Lim., Fish Dock Rd., Fish Docks, Grimsby. *Herbert G. Crampin, same address.*
139936	Leys	..	Grimsby, 1917	Selby . 1916	S.	117 1	21 6	11 5	97	222	66	Queen Steam Fishing Co., Lim., Fish Docks, Grimsby. *Charles A. Osborne, same address.*
120636	Liangchow	G.M.K.B	London, 1905	Greenock . 1905	S.	266 9	40 2	21 7	1220	1999	268	China Navigation Co., Lim., 8, Billiter Square, London, E.C.3. *George W. Swire, same address.*
123577	Liberia	..	Grimsby, 1906	Selby . 1906	S.	125 0	22 0	12 4	101	250	69	Lindsey Steam Fishing Co., Lim., Grimsby. *Edwin Bacon, sen., "Malwood," Abbey Park Rd., Grimsby.*
120612	Liberia	M.C.G.Y	Newport, Mon., 1930	Selby . 1905	S.	94 0	19 6	10 9	6	128	99	Newport Screw-Towing Co., Lim., 123, Dock St., Newport, Mon. *Joseph A. H. Dunn and Melville G. H. Dunn, same address.*
164284	Liberian	G.Y.R.N	Liverpool, 1936	Hamburg . 1936	S.	402 8	57 7	23 2	3068	5205	370	United Africa Co., Lim., Unilever House, Blackfriars, London, E.C.4. *Aubrey R. I. Mellor, same address.*
117509	Liberty	..	Banff, 1903	Aberdeen . 1903	S.	81 6	18 1	8 8	33	86	30	×Alexander Coull, 14, Richmond Terrace, Portgordon.
125480	‡Liberty	G.N.B.W	Jersey, 1924	Leith . 1907	S.	268 6	35 6	17 9	887	1607	180	Lady Fanny L. Houston, D.B.E., Beaufield, St. Saviour's, Jersey, C. I.
132134	Libra	..	Grimsby, 1912	Dundee . 1912	S.	117 3	22 0	11 6	82	211	56	Trawlers (White Sea and Grimsby), Lim., Fish Docks, Grimsby. *James N. Bacon, Westland Corner, 36, Bargate, Grimsby.*
135987	Libyan	..	Grimsby, 1913	Beverley . 1913	S.	115 4	21 6	11 5	90	202	67	Onward Steam Fishing Co., Lim., Fish Docks, Grimsby. *Frank W. Robinson, same address.*
132331	Lichen	..	Peterhead, 1932	Govan . 1911	S.	86 4	18 5	8 8	38	99	40	×Alexander Buchan, 28, Cairn Trodlie, Peterhead, Aberdeen.
154059	Licorne	..	Hong Kong, 1931	Hong Kong . 1914	W.	62 3	12 5	7 0	14	30	12	Peninsular & Oriental Steam Nav. Co., 122, Leadenhall St., London, E.C. 3.
128778	§Liddock	..	North Shields, 1934	Montrose . 1919	S.	115 1	22 1	12 1	88	202	75	Shields Engineering and Dry Dock Co., Lim., Bell St. North Shields. *Thomas S. Read, 28, Grosvenor Place, North Shields.*
153652	Lien Shui	..	Shanghai, 1925	Shanghai . 1920	S.	85 0	17 0	7 5	56	91	130	Shanghai Waterworks Co., Lim., 69, Kiangse Rd., Shanghai.
101795	Lienta	..	Launceston, Tas., 1914	Port Glasgow . 1914	S.	154 7	30 1	13 0	207	512	66	Marine Board, Launceston, Tasmania.
128859	Liffey	..	Dublin, 1910	Dublin . 1888	I.	80 3	15 5	5 9	39	58	7	×Ben Brown, Annaloiste, Lurgan, Co. Armagh.
144744	Lighterman	..	Hull, 1929	Northwich . 1917	W.	56 2	14 4	7 1	4	38	15	Peter Foster & Co., Lim., 32, Hign St., Hull. *Peter Foster, same address.*
145492	Lightfoot	G.B.F.C	Newcastle, 1922	Sunderland . 1922	S.	268 0	37 9	17 6	1103	1894	199	Hill Steam Shipping Co., Lim., Exchange Building, Quayside, Newcastle-on-Tyne. *John W. Witherington and Harry P. Everett, same address.*
153137	Lightship No. 25.	..	Ottawa, 1926	Sorel, P.Q. . 1926	S.	124 6	23 6	12 5	127	265	48	Minister of Marine & Fisheries, Ottawa, Ont.

* Formerly the "Colonel Thys." † Formerly the "Braes o' Enzie." ‡ Formerly the "Glencairn." § Formerly the "Alison" and "Holland."

75028	*Lilac . .	..	Sydney, N.S.W., 1879	Berry's Bay N.S.W. 1879	W.	66	2	18	7	4	8	24	35	11	William Ryan, Ryan St., Leichhardt, Sydney, N.S.W.
137858	Lilacina .	..	Banff, 1912 . .	Banff . 1912	W.	87	6	18	8	9	0	35	83	25	× William Wiseman, "Airylea," Gardenstown, Banff.
123005	Lilavati .	..	Bombay, 1911 . .	Grangemouth . 1911	S.	165	0	27	6	9	1	123	293	125	Bombay Steam Navigation Co., Lim., Frere Rd., Bombay.
147583	†Lilburn .	M.N.W.Z	West Hartlepool, 1927	Sunderland . 1924	S.	240	0	37	2	17	7	835	1495	170	× Herbert L. Hogg, 6/7, Victoria Terrace, West Hartlepool.
152774	L'Ile d'Orleans	..	Quebec, 1925 . .	Lauzon, Levis, Que. 1925	S.	144	0	53	6	14	2	429	795	95	La Traverse de L'Ile d'Orleans, Ltée., 59, Sous-le-Fort St., Quebec.
142364	‡Lilian Moller .	G.B.K.C	Shanghai, 1932 . .	Sunderland . 1913	S.	390	0	50	6	28	0	3048	4866	427	Moller Line, Lim., 12, The Bund, Shanghai.
84267	§Lilith . .	M.Q.P.L	Lowestoft, 1918 .	Cowes, I. of Wight 1883	W.	54	4	14	4	8	9	15	34	9	Miss Vera L. Llewelyn, 168, Mitcham Lane, Streatham, London, S.W. 16.
130206	Lilium . .	..	Peterhead, 1914 .	Fraserburgh . 1913	W.	88	8	18	7	8	9	35	83	27	× Alexander Morgan, Greenburn, Ugie St., Peterhead.
94767	Lillian . .	..	Owen Sound, Ont., 1893.	Owen Sound, Ont. 1893	W.	80	0	7	1	3	6	4	5	6	Charles Martin, jun., co. Simcoe, Ontario.
85543	Lillie . .	..	Chatham, N.B., 1886 .	Yarmouth, N.S. 1883	W.	64	9	17	1	7	8	49	72	60	Ralph W. Hendry, Halifax, N.S.
116848	Lillie Seaman	..	Owen Sound, Ont., 1907.	Owen Sound . 1907	W.	45	0	12	0	6	3	13	19	2	Union Bank of Canada, Winnipeg, Man.
122395	Lillooet .	C.G.F.L	Victoria, B.C., 1908 .	Victoria, B.C. . 1908	S.	163	0	27	0	13	0	338	608	94	Minister of Marine and Fisheries, Ottawa, Ontario.
94985	Lilly . .	..	Toronto, Ont., 1910 .	Oakville, Ont. . 1890 / Rebuilt, Victoria Harbor, Ont. 1909	W.	51	3	14	2	5	5	15	22	3	David G. Dobson, Midland, Ont.
138864	Lilly Grace .	..	Port Arthur, Ont., 1925.	Pt. McDiarmid, Ont. 1924	W.	48	0	11	5	6	4	15	23	9	Andrew Sutherland, 223, Park St., Port Arthur, Ont.
107255	Lily . .	..	New Westminster, B.C., 1898.	New Westminster, B.C. 1898	W.	32	0	6	8	3	0	6	9	2	Alexander Coutts, New Westminster, B.C.
130627	Lily M. Hodge	..	Yarmouth, N.S., 1913.	Yarmouth, N.S. 1913	W.	59	7	13	9	7	0	19	34	6	Lockeport Cold Storage Co., Lim., Lockeport, N.S.
146953	‖Lily McRae .	G.T.M.X	Milford, 1929 . .	Paisley . 1918	S.	125	7	23	4	12	8	109	277	61	Milford Steam Trawling Co., Lim., The Docks, Milford Haven. *Harry E. Rees, same address.*
128373	Lily Oak .	..	Buckie, 1908 . .	Oulton Broad . 1908	W.	85	2	19	0	9	2	35	84	25	× James Wilson, 50, Gordon St., Buckie, Banffshire.
136155	**Limeslade .	..	Swansea, 1919 . .	Beverley . . 1919	S.	125	5	23	5	12	7	127	290	86	Rhondda Fishing Co., Lim., South Dock, Swansea. *John D. Marsden, same address.*
140486	Limol . .	G.V.X.B	London, 1917 . .	Renfrew . . 1917	S.	210	0	34	7	15	6	476	1159	139	× Secretary of the Admiralty, Whitehall, London, S.W.1.
139904	Linaria . .	G.C.N.Z	North Shields, 1924 .	Sunderland . 1924	S.	331	0	48	0	23	2	2014	3385	283	Stag Line, Lim., North Shields. *Johnson Robinson, 1, Howard St., North Shields.*
93410	Lincoln . .	M.Q.J.K	Ardrossan, 1904. .	Sunderland . 1890	I.	95	0	20	5	10	8	48	124	35	× James MacBrayne, 21, Shipbank Lane, Glasgow, C.1.
118297	Lincoln . .	M.G.G.F	London, 1903 . .	Gainsborough . 1903	S.	76	3	14	5	6	3	27	57	10	John Harker, Lim., Knottingley, Yorks. *James W. Kipping, Arkendale, Knottingley, Yorks.*
162840	††Lincoln Steeping.	..	King's Lynn, 1931 .	Rudderkirk, Holland. 1896	I.	52	5	14	2	6	8	8	36	16	Dredging & Construction Co., Lim., Artillery House, Artillery Row, London, S.W.1. *Robert D. Clark, "Glenthorne," Wootton Rd., Gaywood, Kings Lynn.*
164399	Lincolnshire .	..	Grimsby, 1936 . .	South Bank-on-Tees. 1936	S.	162	3	26	7	14	4	157	432	99	Lincolnshire Fishing Co., Lim., Fish Dock Rd., Grimsby. *Harry M. Cook, same address.*
117008	Linda . .	..	New Westminster, B.C., 1924.	Vancouver, B.C. 1904	W.	52	5	13	5	7	3	2	32	10	Linda Towing Co., Lim., 507, Westminster Trust Building, New Westminster, B.C.
161856	Lindenbank .	G.N.C.X	Belfast, 1930 . .	Belfast . . 1930	S.	421	8	56	8	26	7	3001	5057	565	Bank Line, Lim., 102, Hope St., Glasgow. *William Weir, same address.*
144366	‡‡Lindfield .	V.J.Z.T	Sydney, N.S.W., 1925	Hessle . . 1920	S.	135	5	29	0	13	6	1	384	236	J. Fenwick & Co., Lim., Sydney, N.S.W.
125228	§§Lindisfarne .	..	Hobart, Tas., 1920 .	Brisbane Water, N.S.W. 1910	W.	98	0	22	0	7	6	65	99	24	Henry I. Featherstone, Hobart, Tas.
148127	Lindisfarne .	M.N.G.Q	Newcastle, 1925. .	Hebburn-on-Tyne. 1925	S.	231	3	35	1	14	3	406	968	240	Tyne-Tees Steam Shipping Co., Lim., 25, King St., Newcastle-on-Tyne. *Frederick Whitlock, same address.*
132238	Linesman .	M.D.N.J	Hull, 1911 . .	South Shields . 1911	S.	85	2	18	1	10	1	4	96	55	United Towing Co., Lim., 11, Nelson St., Hull. *Thomas C. Spink, same address.*
79377	‖‖Lingdale .	M.D.P.F	Middlesbrough, 1914 .	Poplar, Middlesex 1882	I.	107	7	20	1	10	4	11	174	75 Pa.	Tees Towing Co., Lim., 8, Exchange Place, Middlesbrough. *William H. Crosthwaite, same address.*
151718	Lingkong .	..	Shanghai, 1923 . .	Shanghai . . 1923	S.	180	0	34	1	14	9	312	850	187	Shanghai Pilot Boat Co. (1928), Lim., Shanghai, China.

* Formerly the "Osprey." † Formerly the "Islington." ‡ Formerly the "Valhall," "Cambrian Duchess" and "Novgorod." § Formerly a sailing vessel. ‖ Formerly the "Scawby."
** Formerly the "John Ashley." †† Foreign name "Waterweg." ‡‡ Formerly the "St. Claude." §§ Formerly the "Williamstown." ‖‖ Formerly the "Lady Vita."

Digitized by Google

Official No.	Name of Ship.	International Code Signal (Visual).	Port and Year of Registry.	Where and When Built.	Material.	Dimensions. Length.	Breadth.	Depth of Hold.	Registered Tonnage. Net Tonnage.	Gross Tonnage.	Horse Power of Engines.	Owner, or Part Owner, and Manager (if recorded). × Signifies *Managing Owner*. Italics signify *Manager*.
						ft. 10ths	ft. 10ths	ft. 10ths				
93115	*Linnet	..	Milford, 1930	Hull . 1887	I.	100 2	20 1	10 9	59	142	45	Miss Freda Hellings, 3, Oakland Rd., Redland, Bristol. *Edward J. Hellings, Docks, Milford Haven.*
128251	Lintie	..	Dundee, 1935	Greenock . 1909	S.	110 1	20 6	8 8	90	167	30	×Charles M. Murdock, 21, Dock St., Dundee.
160735	Linwood	M.J.M.X	Middlesbrough, 1932	Burntisland . 1932	S.	199 9	33 7	12 4	570	992	105	Joseph Constantine Steamship Line, Lim., Maritime Bldgs., Middlesbrough. *Robert A. Constantine & William W. Constantine, same address.*
115945	Lion	M.G.G.M	London, 1903	Greenock . 1902	S.	75 4	19 2	9 4	5	87	70	Associated Portland Cement Manufacturers, Lim. Portland House, 14, Tothill St., London, S.W.1. *James A. White, same address.*
160991	Lionheart	G.Q.N.K	Grimsby, 1930	Stockton-on-Tees 1930	S.	141 7	25 5	13 6	145	367	99	Consolidated Fisheries Lim., Auckland Rd., Fish Docks, Grimsby. *Sir John D. Marsden, Bt., same address.*
154210	Lipis	V.S.N.L	Singapore, 1927	Greenock . 1927	S.	214 3	35 6	11 6	461	845	87	Straits Steamship Co., Lim., Ocean Buildings, Collyer Quay, Singapore.
156135	†Liria	..	London, 1932	Gideon, nr. Groningen, Holland. 1922	S.	217 1	33 6	11 6	544	1133	116	Anglo-Saxon Petroleum Co., Lim., St. Helen's Court, Leadenhall St., London, E.C.3. *Andrew Agnew, same address.*
143673	Lisbon	G.D.T.L	Liverpool, 1920	Aberdeen . 1920	S.	250 8	38 2	17 1	1242	1964	230	Ellerman Lines, Lim., 21, Moorgate, London, E.C.2. *Roland V. Murray, 22, Water St., Liverpool.*
137078	‡Lisburn	..	Lowestoft, 1923	Oulton Broad . 1917	W.	87 6	20 4	10 0	48	101	29	Herring Fishing Co., Lim., Stanford View, Battery Green, Lowestoft. *Ritson J. Tripp, "The Beeches," Kessingland, Suffolk.*
145875	Liscard	..	Liverpool, 1921	Southampton . 1921	S.	146 3	50 1	14 0	267	734	208	The Mayor, Aldermen and Burgesses of Wallasey, Town Hall, Wallasey. *William H. Fry, Ferries Dept., Seacombe.*
126493	Lisgar	..	Montreal, 1909	Sorel, Quebec . 1909	S.	91 8	22 1	10 7	118	210	47	Minister of Public Works, Ottawa, Ont.
148923	Lissa	M.N.S.X	Glasgow, 1927	Port Glasgow . 1927	S.	254 0	39 2	17 4	916	1511	207	Clydesdale Shipowners Co., Lim., 165, St. Vincent St., Glasgow. *John C. Forgie, same address.*
137540	Lithium	M.G.L.B	Liverpool, 1917	Selby . 1917	S.	135 2	23 1	9 4	113	301	69	I.C.I. (Alkali) Lim., Imperial Chemical House, Millbank, London, S.W.1. *William H. Needs, Cunard Bldg, 4th Floor, Liverpool.*
160636	Little Briton	..	London, 1929	Banff . 1918	W.	56 0	14 0	7 2	5	35	§150	Clements Knowling & Co., Lim., Ferry Wharf, Brentford, Middlesex. *James Clements, same address.*
118662	‖Little Orme	M.B.B.R.	Irvine, 1935	Montrose . 1906	S.	112 0	20 5	8 4	79	203	31	×John Campbell, The Harbour, Irvine, Ayrshire.
143972	**Little Theydon	..	Falmouth, 1931	Hessle-on-Humber. 1918	S.	75 2	15 1	6 9	16	71	(a)	Falmouth Docks & Engineering Co., Lim., Falmouth. *Henry W. Bartlett, The Cottage, Castle Drive, Falmouth.*
145710	††Liverpool Rover.	M.L.C.D	Cardiff, 1922	Southampton . 1920	S.	240 4	36 1	16 3	733	1426	176	Rover Shipping Co., Lim., Brooklyn, Queens Co., N.S. *Charles H. L. Jones, Liverpool, N.S.*
149470	Livingston	M.P.B.C	Newcastle, 1928	High Walker-on-Tyne. 1928	S.	253 0	43 7	19 3	1286	2115	190	McKellar Steamships, Lim., Port Colborne, Ont. *Robert S. Misener, Sarnia, Ont.*
122765	Livonia	M.B.C.F.	Lowestoft, 1905	Lowestoft . 1905	W.	74 0	17 8	8 5	42	62	15	Mrs. Marie T. Sewell, c/o Lloyds Bank Lim., 16, St. James's St., London, S.W.1. *Leslie D. Sewell, same address.*
112644	Lizard	..	London, 1899	Beverley . 1899	S.	69 7	16 6	8 8	5	61	70	×John B. Bradley, 32, Earlham Grove, Forest Gate, London, E.7.
126447	Lizpeth	..	Kenora, Ont., 1909	Fort Frances, Ont. 1909	W.	45 0	10 4	4 0	17	25	4	Peter Calder, Fort Francis, Ont.
128376	Lizzlie Annie	..	Buckie, 1909	North Shields . 1908	S.	82 6	18 3	8 7	29	87	37	×George Flett, Junr., 5, Netherton Terrace, Findochty, Banff.
132160	Lizzie Birrell	..	Buckie, 1913	Findochty . 1913	W.	91 2	19 2	9 5	39	92	35	×William B. Herd, 1, Blantyre Terrace, Findochty, Banffshire.
128400	Lizzie Flett	..	Buckie, 1911	Aberdeen . 1911	S.	86 5	18 5	9 0	37	88	39	×Alexander Flett, 16, Castle St., Findochty, Banffshire.
107131	Lizzie May	..	Goderich, Ont., 1897	Goderich, Ont. . 1897	W.	55 0	12 1	4 8	12	18	12	Joseph A. Ward, Tehkummah, Manitoulin Island, Ont.

* Formerly "Her Majesty." † Formerly the "President Gomez." ‡ Foreign name "Johanna." § B.H.P. ‖ Formerly the "E. L. Lawson." ** Formerly the "Skelty."
†† Formerly the "Tudor King," foreign name "Ville de Saint Amarin."

Digitized by Google

113644	Lizard	..	London, 1899	Beverley											87	×George Flett, [illegible] Banff.
126447	Lizpeth	..	Kenora, Ont., 1909	Fort Frances, Ont.	1909	W.	45	0	10	4	4	0	17	87	37	
128376	Lizzie Annie	..	Buckie, 1909	North Shields	1908	S.	82	0	18	8	8	7	29	92	35	×William B. Herd, 1, Blantyre Terrace, Findochty, Banffshire.
132160	Lizzie Birrell	..	Buckie, 1912	Findochty	1912	W.	91	2	19	2	9	5	30	88	39	×Alexander Flett, 16, Castle St., Findochty, Banffshire.
128400 107131	Lizzie Flett Lizzie May	..	Buckie, 1911 Goderich, Ont., 1897	Aberdeen Goderich, Ont.	1911 1897	S. W.	86 55	8 0	18 12	5 1	9 4	0 8	37 12	18	12	Joseph A. Ward, Tehkummah, Manitoulin Island, Ont.

" Formerly the "E. L. Lawson." ** Formerly the "Skelty."

114912	Lizzie Melling	M.C.B.Z	Preston, 1904	North Shields	1904	S.	117	0	21	6	12	0	79	207	62	Mellings, Lim., 7, Fish Trade Bldgs., Fleetwood. *William Melling, "Red Gables," Hollinghurst Rd., Penwortham, Preston.*
127400 161204	Lizzie West Llanarth	G.S.Y.Q	Banff, 1930 London, 1929	Buckie Sunderland	1930 1929	W. S.	90 400	6 5	20 54	0 0	10 25	1 9	44 3018	103 5053	34 460	×Frank West, 55, Denside, Gardenstown, Banffshire. Picton Steamship Co., Lim., Baltic House, Mount Stuart Square, Cardiff. *Henry C. Bolter, same address.*
165338	Llanaske	G.Z.G.B	London, 1936	Sunderland	1936	S.	417	8	56	6	25	1	2911	4836	*384	Clarissa Radcliffe Steamship Co., Lim., Baltic House, Mount Stuart Square, Cardiff. *Henry C. Bolter, same address.*
149971	Llanberis	G.N.K.X	London, 1928	Hebburn-on-Tyne	1928	S.	400	8	53	7	26	1	3074	5055	460	Llanberis Steamship Co., Lim., Baltic House, Cardiff. *Henry C. Bolter, same address.*
149752	Llandaff Castle	G.J.Y.P	London, 1926	Belfast	1926	S.	471	2	61	7	39	2	6563	10786	1085	Union Castle Mail Steamship Co., Lim., 3, Fenchurch St., London, E.C.3. *Isaac J. Newcombe and Arthur H. Milbourne, same address, and Frederick C. V. Yarrow, Canute Rd., Southampton.*
160414	Llandilo	G.N.R.S	London, 1928	Sunderland	1928	S.	400	2	3	4	26	0	2985	4966	460	Gwenllian Thomas Steamship Co., Lim., Baltic House, Cardiff. *Henry C. Bolter, same address.*
148678	Llandovery Castle.	G.L.W.S	London, 1925	Scotstoun	1925	S.	471	1	61	7	39	0	6501	10609	822	Union-Castle Mail Steamship Co., Lim., 3 and 4, Fenchurch St., London, E.C.3. *Isaac J. Newcombe and Arthur H. Milbourne, same address, and Frederick C. V. Yarrow, Canute Rd., Southampton.*
160515	Llanfair.	G.N.V.S	London, 1928	Sunderland	1928	S.	400	2	53	4	26	0	2985	4966	460	Wimborne Steamship Co., Lim., Baltic House, Cardiff. *Henry C. Bolter, same address.*
160363	Llangollen	G.N.K.Y	London, 1928	Hebburn-on-Tyne	1928	S.	400	7	53	7	26	1	3074	5056	460	Llangollen Steamship Co., Lim., Baltic House, Cardiff. *Henry C. Bolter, same address.*
161246	Llanishen	G.S.Y.R	London, 1929	Sunderland	1929	S.	400	5	54	0	25	9	3015	5053	460	W. I. Radcliffe Steamship Co., Lim., & Wynnstay Steamship Co., Lim., Baltic House, Mount Stuart Square, Cardiff. *Henry C. Bolter, same address.*
111565	Llano	..	Toronto, 1919	Toronto	1900	W.	61	3	8	0	3	8	9	14	7	Joshua C. Scriver, Huntsville, Ont.
160369	Llanover	G.N.M.T	London, 1928	Sunderland	1928	S.	400	2	53	4	26	0	2982	4959	460	Anne Thomas Steamship Co., Lim., Baltic House, Cardiff. *Henry C. Bolter, same address.*
135315	Llanstephan Castle.	G.L.W.J	London, 1914	Govan	1914	S.	500	5	63	3	37	2	7003	11299	1165	Union-Castle Mail Steamship Co., Lim., 3 & 4, Fenchurch St., London, E.C.3. *Isaac J. Newcombe and Arthur H. Milbourne, same address, and Frederick C. V. Yarrow, Canute Rd., Southampton.*
160575	Llanwern	G.S.Q.C	London, 1928	Sunderland	1928	S.	400	2	53	4	26	0	2985	4966	460	Clarissa Radcliffe Steamship Co., Lim., Baltic House, Cardiff. *Henry C. Bolter, same address.*
130062	Loc Garmain	..	Southampton, 1928	Colchester	1918	Cmp.	57	0	14	5	7	3	9	38	115	Edmund Nuttall, Sons & Co., & John Mowlem & Co. (Joint) Lim., 91, Ebury Bridge Rd., London, S.W.1. *Herbert P. Mingard, same address.*
132351	†Locarno	..	Lowestoft, 1925	Yarmouth	1911	S.	84	1	18	2	9	0	42	88	32	×Henry H. Catchpole, Saint Kilda, London Rd., South, Lowestoft.
119140	‡Loch Aline	G.F.R.P	Glasgow, 1904	Bowling	1904	S.	136	8	21	1	9	4	70	192	77	David MacBrayne Lim., London House, 3, New London St., London, E.C.3. *Sir Alfred H. Read, same address.*
129343	Loch Assater	..	Aberdeen, 1910	Aberdeen	1910	S.	115	1	22	6	12	2	79	210	56	Stephen Fishing Co., Lim., 172, Market St., Aberdeen. *Thomas Stephen, same address.*
129332 143845	Loch Awe §Loch Blair	..	Aberdeen, 1909 Aberdeen, 1921	Aberdeen Aberdeen	1909 1917	S. S.	115 115	7 4	22 22	6 1	12 12	2 1	82 82	216 203	76 57	×Alexander A. Davidson, Commercial Quay, Aberdeen. Bon-Accord Steam Fishing Co., Lim., 164, Market St., Aberdeen. *Malcolm Smith, Jnr., same address.*
137190	‖Loch Brora	..	Aberdeen, 1916	Aberdeen	1916	S.	115	0	22	8	12	2	88	226	71	Bon-Accord Steam Fishing Co., Lim., 164, Market St., Aberdeen. *Malcolm Smith, Jnr., same address.*

* And Turbine. † Formerly the "G.M.H." ‡ Formerly the "Plover." § Formerly the "James Beagan." ‖ Formerly the "Vale of Forth."

Digitized by Google

Official No.	Name of Ship.	International Code Signal (Visual).	Port and Year of Registry.	Where and When Built.		Material.	Dimensions. Length. ft. 10ths	Breadth. ft. 10ths	Depth of Hold. ft. 10ths	Registered Tonnage. Net Tonnage.	Gross Tonnage.	Horse Power of Engines.	Owner, or Part Owner, and Manager (if recorded). × Signifies *Managing Owner.* Italics signify *Manager.*
144282	*Loch Buie	M.K.W.T	Aberdeen, 1936	Beverley	1919	S.	125 5	23 5	12 7	110	277	86	Bon Accord Steam Fishing Co., Lim., 164, Market St., Aberdeen. *Malcolm Smith, same address.*
148959	Loch Carron	G.L.F.P	Hull, 1935	Aberdeen	1929	S.	140 3	24 0	13 2	168	351	79	Caledonian Fishing Co., Lim., 164, Market Street, Aberdeen. *Harry Wright, St. Andrew's Dock, Hull.*
127316	Loch Craig	..	Banff, 1910.	Aberdeen	1910	S.	86 2	18 6	9 0	35	91	41	×Stanley Paterson, Macduff, Banffshire.
129374	†Loch Esk	..	Aberdeen,	Aberdeen	1912	S.	115 6	22 5	12 4	78	290	66	Isaac B. Wood, 23, Elmbank Terrace, Aberdeen. *Alexander F. Wood, 223, Queen's Road, Aberdeen.*
129484	Loch Etive	M.G.L.N	Glasgow, 1910	Bowling	1910	S.	122 3	21 6	9 4	89	237	35	British Aluminium Co., Lim., Adelaide House, King William St., London, E.C.4. *George W. Jeffery, same address.*
133613	Loch Hourn	..	Aberdeen, 1922	Aberdeen	1912	S.	115 3	22 5	12 2	79	209	71	×David Wood, Rose Tor, Anderson Drive, Aberdeen.
148972	Loch Inver	G.F.Y.T	Hull, 1935	Beverley	1930	S.	140 3	24 0	13 2	151	356	96	Caledonian Fishing Co., Lim., 164, Market St., Aberdeen. *Harry Wright, St. Andrew's Dock, Hull.*
143800	‡Loch Kinnord	..	Hull, 1935	Beverley	1918	S.	125 5	23 7	12 7	108	279	69	Caledonian Fishing Co., Lim., 164, Market St., Aberdeen. *Harry Wright, South Side, St. Andrew's Dock, Hull.*
148966	Loch Laggan	..	Aberdeen, 1930	Aberdeen	1930	S.	121 0	22 6	12 6	110	255	68	Bon-Accord Steam Fishing Co., Lim., 164, Market St., Aberdeen. *Malcolm Smith, Jnr., same address.*
129344	Loch Lee	..	Aberdeen, 1910	Aberdeen	1910	S.	115 1	22 7	12 2	79	210	56	Bon-Accord Steam Fishing Co., Lim., 164, Market St., Aberdeen. *Malcolm Smith. Jnr., same address.*
148957	Loch Leven	G.T.B.Y	Hull, 1935	Beverley	1928	S.	140 4	24 0	13 2	154	357	96	Caledonian Fishing Co., Lim., 164, Market St., Aberdeen. *Harry Wright, St. Andrew's Dock, Hull.*
164033	Loch Lomond	G.W.W.D	Glasgow, 1934	Glasgow	1934	S.	414 2	56 2	27 6	3259	5452	395	Glasgow Navigation Co., Lim., 21, Bothwell St., Glasgow. *Hon. Joseph P. Maclay, same address.*
144575	§Loch Long	..	Aberdeen, 1920	Troon	1917	S.	125 6	23 5	12 8	121	277	61	Loch Line Steam Trawling & Fishing Co., Lim., 164, Market Street, Aberdeen. *Malcolm Smith, Jnr., same address.*
123381	Loch Loyal	..	Aberdeen, 1921	Aberdeen	1907	S.	112 3	21 8	12 0	75	196	68	×George Wood, 11, Murray Terrace, Aberdeen.
137195	Loch Lyon	..	Aberdeen, 1916	Aberdeen	1916	S.	116 1	22 1	11 9	84	225	69	Loch Line Steam Trawling & Fishing Co., Lim., 164, Market Street, Aberdeen. *Malcolm Smith, Jnr., same address.*
164032	Loch Maddy	G.W.W.F	Glasgow, 1934	Port Glasgow	1934	S.	414 6	56 2	25 5	2963	4996	397	Glasgow Navigation Co., Lim., 21, Bothwell St., Glasgow. *Hon. Joseph P. Maclay, same address.*
129338	Loch Maree	..	Aberdeen, 1910	Aberdeen	1910	S.	115 3	22 5	12 1	80	215	76	×George Craig, 43, Anderson Drive, Aberdeen.
163954	Loch Melfort	G.W.Y.P	Hull, 1934	South Bank-on-Tees.	1934	S.	162 1	26 7	12 9	164	440	99	Loch Fishing Co., of Hull, Lim., St. Andrew's Dock, Hull. *Harry Wight, Chepstow, Princess Ave., Hull.*
164933	Loch Montieth	G.Y.W.R	Hull, 1936	South Bank-on-Tees.	1936	S.	170 7	28 1	14 8	195	531	99	Loch Fishing Co., of Hull, Lim., St. Andrew's Dock, Hull. *Harry Wight, same address.*
143807	‖Loch Morar	G.W.F.B	Aberdeen, 1935	Ayr	1918	S.	125 5	23 5	12 8	113	277	61	White Star Steam Fishing Co. of Aberdeen Lim., 164, Market St., Aberdeen. *Malcolm Smith, same address.*
141947	**Loch Naver	G.M.F.T	Hull, 1932	Ayr	1919	S.	125 5	23 5	12 8	121	278	83	Empire Steam Fishing Co. of Aberdeen Lim., 164, Market St., Aberdeen. *Harry Wright, St. Andrew's Dock, Hull.*
115551	Loch Rannoch	..	Aberdeen, 1901	Aberdeen	1901	S.	106 2	21 2	11 6	68	178	62	×William Brebner, Junr., 33, Leslie Road, Aberdeen.

† Formerly the "Daniel Stroud." ‡ Formerly the "Harry Hawk" and "Lock Morar," foreign name "St. Barnabe."
... the "Ocean Harrier," "Amber" and "Isaac Arthan." ‖ Formerly the "Sir Mark Sykes," "Cymrea" and "Giovanni Guinti." ** Formerly the "Sir John Hotham" and "Edward Cattelly."

Digitized by Google

164035	Loch Ranza	G.W.W.G	Glasgow, 1934	Glasgow	1934	S.	415	0	56	2	25	5	2936	4958	*1900	Glasgow United Shipping Co., Lim., 21, Bothwell St., Glasgow. *Hon. Joseph P. Maclay, same address.*
163167	Loch Seaforth	G.W.Q.L	Hull, 1933	Beverley	1933	S.	154	6	25	6	13	9	161	423	111	Loch Fishing Co., of Hull, Lim., St. Andrews Dock, Hull. *Harry Wright, Chepstow, Princess Ave., Hull.*
148965	Loch Shin	..	Aberdeen, 1930	Aberdeen	1930	S.	121	0	22	6	12	6	110	255	68	Empire Steam Fishing Co. of Aberdeen, Lim., 164, Market St., Aberdeen. *Malcolm Smith, Jnr., same address.*
131259	Loch Spynie	..	Inverness, 1910	Lossiemouth	1910	W.	83	3	19	2	8	7	33	80	25	×Alexander Smith, 5, Kinneddar St., Lossiemouth.
148974	Loch Torridon	G.Q.Y.F	Hull, 1935	Hull	1930	S.	140	3	24	0	13	2	168	351	79	Caledonian Fishing Co., Lim., 164, Market Street, Aberdeen. *Harry Wright, St. Andrew's Dock, Hull.*
137179	Loch Wasdale	..	Aberdeen, 1915	Aberdeen	1915	S.	116	2	22	0	12	0	81	210	70	White Star Steam Fishing Co. of Aberdeen, Lim., 164, Market Street, Aberdeen. *Malcolm Smith, Jnr., same address.*
137667	Lochalsh	..	Inverness, 1926	Lowestoft	1918	W.	86	5	20	0	10	2	43	100	48	×Donald Stewart, Church Rd., Kyle, Rossshire.
65079	†Lochbroom	G.B.L.V	Glasgow, 1931	Glasgow	1871	I.	241	9	30	5	16	7	609	1139	275	David MacBrayne, Lim., London House, 3, New London St., London, E.C.3. *Sir Alfred H. Read, same address.*
98646	‡Lochdunvegan	M.F.R.T	Glasgow, 1929	Greenock	1891	S.	175	4	28	0	11	9	171	411	80	David MacBrayne, Lim., London House, 3, New London St., London, E.C.3. *Sir Alfred H. Read, same address.*
119349	§Lochiel	M.F.R.G	Glasgow, 1919	Kinghorn	1906	S.	140	2	23	1	10	5	126	318	52	David MacBrayne, Lim., London House, 3, New London St., London, E.C.3. *Sir Alfred H. Read, same address.*
131254	Lochnabo	..	Inverness, 1910	Lossiemouth	1910	W.	82	8	18	8	8	5	31	76	30	×John Campbell, Ashley House, Lossiemouth.
121346	‖Lochnagar	G.D.T.V	Aberdeen, 1930	Clydebank	1906	S.	270	0	36	1	16	6	688	1619	297	Aberdeen Steam Nav. Co., Lim., 87, Waterloo Quay, Aberdeen. *Edward J. Savage, same address.*
160262	Lochness	G.T.F.S	Glasgow, 1929	Govan	1929	S.	200	3	34	1	10	5	299	777	145	David MacBrayne, Lim., London, House, 3, New London St., London, E.C.3. *Sir Alfred H. Read, same address.*
129564	**Lochshira	..	Glasgow, 1921	Ardrossan	1911	S.	90	2	21	1	8	6	62	159	34	Argyll Steamship Co., Lim., 68, Gordon St., Glasgow. *John Urquhart, same address.*
148128	Lochside II.	M.N.G.R	Newcastle, 1925	South Bank-on-Tees.	1925	S.	140	0	24	0	10	2	169	368	80	James Deuchar, Lim., 7, Eldon Square, Newcastle-on-Tyne. *James W. Deuchar, same address.*
88775	Locksley	M.F.X.D	Montrose, 1915	Wallsend	1884	I.	91	0	20	2	8	0	72	131	20	×Robert V. Mitchell, 5, Market Buildings, Stonehaven, Kincardineshire.
161519	Lockwell	..	Montreal, 1931	Wallsend-on-Tyne.	1929	S.	253	0	43	4	17	8	1148	1928	81	Huron Steamships, Lim., Port Colborne, Ont.
135874	Loeta	..	Shanghai, 1916	Shanghai	1916	S.	56	5	11	5	6	6	12	26	11	John Johnstone, Shanghai.
144265	Logan	..	Glasgow, 1921	Maryhill, Glasgow	1921	S.	66	4	18	4	9	0	38	98	21	×James Warnock, Sheildaig, 85, Gartmore Rd., Paisley.
149678	Logician	G.S.L.K	Liverpool, 1928	Birkenhead	1928	S.	420	3	54	6	30	4	3753	5993	524	Charente Steamship Co., Lim., Mersey Chambers, Liverpool. *Charles Blackburn, same address.*
143469	††Lois	..	Fleetwood, 1923	Beverley	1917	S.	130	2	23	0	12	2	112	286	69	Fleetwood Steam Fishing Co. Lim., Fleetwood. *George E. J. Moody, Fish Dock Road, Grimsby.*
136597	Lolist	..	Lowestoft, 1914	South Bank, Middlesbrough.	1914	S.	105	0	21	2	11	8	70	180	62	T. B. Bilton & Sons, Lim., Bell St., North Shields. *Robert Bilton, same address.*
121836	Lolita	..	St. John, N.B., 1906	Boston, U.S.A.	1897	W.	46	1	10	0	4	8	10	14	5	Lorne J. Whelpley, Carter's Point, King's co., N.B.
144509	Lolworth	G.D.M.K	London, 1920	Sunderland	1920	S.	270	0	40	2	17	2	1154	1969	214	Hudson Steamship Co., Lim., 8, Lloyds Avenue, London, E.C.3. *Herbert E. Ingle, same address.*
127846	Lombard	..	Grimsby, 1909	Selby	1909	S.	128	0	22	0	12	3	122	272	71	Lindsay Steam Fishing Co., Lim., Fish Docks, Grimsby. *Edwin Bacon, same address.*
143743	Lombardy	G.D.Z.Q	Liverpool, 1921	Thornaby-on-Tees.	1921	S.	380	0	48	1	23	4	2067	3379	414	Royal Mail Lines, Lim., Royal Mail House, Leadenhall Street, London, E.C.3. *Francis G. Spriddell, same address.*
160190	Lomitas	M.N.Y.G	Glasgow, 1928	Bowling	1928	S.	90	0	22	1	9	4	2	117	76	International Petroleum Co., Lim., Sarnia, Ont. *William B. Elsworth, c/o International Petroleum Company, Lim., Toronto, Canada.*

* I.H.P. † Formerly the "City of London." ‡ Formerly the "Denbigh Coast" "Kelvindale" and "Grouse." § Formerly the "Devonia."
‖ Formerly the "Lairdswood," "Woodcock" and "Woodnut." ** Formerly the "Tarv." †† Formerly the "John Appleby."

Digitized by Google

Official No.	Name of Ship.	International Code Signal (Visual).	Port and Year of Registry.	Where and When Built.	Material.	Dimensions. Length. ft. 10ths	Dimensions. Breadth. ft. 10ths	Dimensions. Depth of Hold. ft. 10ths	Registered Tonnage. Net Tonnage.	Registered Tonnage. Gross Tonnage.	Horse Power of Engines.	Owner, or Part Owner, and Manager (if recorded). × Signifies *Managing Owner*. Italics signify *Manager*.
144702	London	G.C.R.J	Dundee, 1921	Leith . 1921	S.	250 5	35 3	16 8	802	1499	184	Dundee, Perth & London Shipping Co., Lim., 26, East Dock St., Dundee. *Ralph C. Cowper, same address.*
112796	London	..	Port Adelaide, 1909	Renfrew . 1889	S.	128 0	28 2	12 0	141	307	45	South Australian Harbours Board, Victoria Square, Adelaide, S.A.
140590	*London Citizen	G.P.M.Q	London, 1930	Middlesbrough . 1918	S.	420 0	55 1	36 4	4196	6629	716	Lancashire Shipping Co., Lim., 3, King St., Liverpool. *Alan S. Chambers, same address.*
106000	†London City	M.Q.V.F	Southampton, 1898	Whiteinch, Glasgow. 1896	S.	350 5	45 3	25 9	2395	3711	350	Torbay & Brixham Coaling Co., Limited, 101, Leadenhall St., London, E.C.3. *Frederick K. Robertson, same address.*
145913	‡London Corporation.	G.F.W.M	London, 1922	W. Hartlepool . 1922	S.	420 0	55 0	36 3	2936	5411	457	Furness Withy & Co., Lim., Furness House, Leadenhall St., London, E.C.3. *Sydney J. Forster, same address.*
145884	§London Exchange.	G.D.S.Y	London, 1922	W. Hartlepool . 1921	S.	420 0	55 0	36 4	2862	5415	‖789	Johnston Warren Lines, Lim., Royal Liver Building, Liverpool, 3. *Sydney J. Forster, Furness House, Leadenhall St., London, E.C.3.*
149738	London Mammoth.	..	London, 1926	Glasgow . 1926	S.	191 6	75 2	12 0	906	1580	85	Port of London Authority, Trinity Square, London, E.C.3. *David J. Owen, same address.*
163319	London Queen	M.B.C.K	London, 1933	Burntisland, Fife 1933	S.	195 0	30 7	12 4	429	781	112	London & Channel Islands Steamship Co., Lim., 15/18 Lime St., London, E.C.3. *Matthew W. Ford, same address.*
163482	London Trader	M.B.V.W	London, 1934	Hebburn-on-Tyne 1934	S.	196 6	28 9	11 3	297	646	103	Free Trade Wharf Co., Lim., Sutherland House, 14–20, Broad St., London, E.1. *Frederick Whittock, same address.*
136433	Lone Pine	..	Sydney, N.S.W., 1917	Sydney, N.S.W.. 1916	W.	62 8	19 2	5 5	27	53	8	MacKenzie & Petersen, Lim., No. 16 Wharf, Darling Harbour, Sydney, N.S.W.
145386	**Longbird	V.Q.J.L	Hamilton, Bermuda, 1935.	South Bank-on-Tees. 1919; Reconstructed E. Cowes, I.O.W. 1920	S.	170 0	30 0	15 7	286	636	94	Herbert F. Williams, New York, U.S.A.
162461	Longscar	..	Hartlepool, 1930	Aberdeen . 1930	S.	115 6	22 1	12 2	94	215	69	"Heugh" Steam Trawling Co., Lim., Hartlepool. *James B. Graham, 15, Cliff Terrace, Hartlepool.*
141869	Longships	G.F.L.Z	Glasgow, 1917	Dundee . 1917	S.	270 3	37 2	17 3	691	1562	278	Clyde Shipping Co., Lim., 78, Carlton Place, Glasgow. *William Cuthbert, same address.*
113135	Lonsdale	M.L.B.B.	Belfast, 1929	Northwich . 1904	S.	116 6	22 0	9 0	85	222	34	× Michael O'Sullivan, "The Gables," Hendrefoilan Rd., Sketty, Swansea.
136203	Loon	..	Hull, 1914.	Goole . 1914	S.	110 1	21 6	12 0	73	191	55	Kelsall Brothers & Beeching, Lim., St. Andrew's Dock, Hull. *Charles H. Emerson, same address.*
120989	Loongwo	..	Hong Kong, 1924	Hong Kong . 1906	S.	330 0	46 1	14 5	2386	3923	600	Indo-China Steam Navigation Co., Lim., Victoria, Hong Kong. *Henry Keswick, 3, Lombard St., London.*
141344	Loos	..	Ottawa, 1919	Montreal . 1918	S.	130 0	25 0	13 0	136	357	62	Acting Minister of Naval Service of Canada, Ottawa, Ont.
132197	Loranthus	..	Buckie, 1929	Buckie . 1929	W.	86 5	19 8	10 0	40	95	26	× Alexander Smith, 9, Stuart St., Portessie, Buckie.
162525	Lorca	G.T.R.P	London, 1931	South Shields . 1931	S.	393 4	53 8	26 6	3007	4875	427	Cory & Strick (Steamers) Lim., 117-121, Leadenhall St., London, E.C.3. *Frank C. Strick, same address.*
130177	Lord Allendale	..	Grimsby, 1913	Middlesbrough . 1911	S.	117 4	22 0	11 7	84	215	76	Consolidated Fisheries, Lim., Fish Docks, Grimsby. *Sir John D. Marsden, Bt., "Haverthwaite," Grimsby.*

... "Susquehanna." ‡ Formerly the "Hoosac." § Formerly the "Parisiana." ‖ Turbines."

149201	Lord Anson	..	Lowestoft, 1927	Selby . . 1927	S.	88	3	19	1	9	0	42	100	*270	**Lowestoft Steam Herring Drifters Co., Lim., 26, Herring Market, Lowestoft.** ***Harold B. Jackson, same address.***
130173	Lord Ashby	..	Grimsby, 1913	Middlesbrough . 1911	S.	117	4	22	0	11	7	84	215	75	**Consolidated Fisheries, Lim., Fish Docks, Grimsby.** ***Sir John D. Marsden, Bt., "Haverthwaite," Grimsby.***
160838	Lord Ashfield	G.T.J.Y	Hull, 1929	Selby . . 1929	S.	140	3	24	0	13	3	135	346	96	Pickering & Haldane's Steam Trawling Co., Lim., St. Andrew's Dock, Hull. *Albert Turgoose & James Clark, same address.*
148383	Lord Balfour of Burleigh.	G.R.X.Y	Hull, 1924	Selby . . 1924	S.	138	8	23	8	13	3	137	338	96	Pickering & Haldane's Steam Trawling Co., Lim., St. Andrew's Dock, Hull. *Albert Turgoose & James Clark, same address.*
145818	Lord Barham	..	Lowestoft, 1925	Selby . . 1925	S.	85	2	18	6	9	0	42	92	27	Lowestoft Steam Herring Drifters Co., Lim., 26, Herring Market, Lowestoft. *Harold B. Jackson, same address.*
144858	Lord Barnard	..	Sunderland, 1922	Hebburn-on-Tyne. 1903	W.	59	0	19	5	6	7	30	44	6	Donnelly Murdoch Co., Lim., 5, Thornton St., Corstorphine Town, South Shields. *George Nicholson, same address.*
137032	†Lord Beaconsfield.	G.T.J.R	Grimsby, 1915	Selby . . 1915	S.	135	0	23	5	12	3	158	302	84	Consolidated Fisheries, Lim., Auckland Rd., Fish Docks, Grimsby. *Sir John D. Marsden, Bt., same address.*
149034	Lord Bradbury	G.R.X.V	Hull, 1925	Selby . . 1925	S.	138	8	23	8	13	3	137	338	96	Pickering & Haldane's Steam Trawling Co., Lim., St. Andrew's Dock, Hull. *Albert Turgoose & James Clark, same address.*
163465	‡Lord Byron	G.W.S.Q	London, 1934	Port Glasgow . 1934	S.	362	5	57	5	24	7	2479	4118	352	Norfolk Steamship Co., Lim., Bevis Marks House, Bevis Marks, London, E.C.3. *Michael E. Lentakis, same address.*
132177	§Lord Cavan	..	Lowestoft, 1920	Oulton Broad . 1915	W.	86	5	19	5	9	8	45	96	33	Lowestoft Steam Herring Drifters Co., Lim., 26, Herring Market, Lowestoft. *Harold B. Jackson, same address.*
138952	Lord Cecil	..	Grimsby, 1916	South Bank-on-Tees. 1916	S.	117	3	22	5	12	1	88	228	72	Trawlers (White Sea & Grimsby) Lim., Auckland Rd., Fish Docks, Grimsby, Lincs. *James N. Bacon, Westland Corner, 36, Bargate, Grimsby.*
124429	Lord Charles Beresford.	..	Buckie, 1926	Selby . . 1907	S.	82	0	18	2	8	3	29	81	30	×Peter Coull, 21, Great Western Rd., Buckie, Banff.
148404	Lord Chelmsford.	G.W.N.B	Hull, 1924	Selby . . 1924	S.	138	8	23	8	13	3	137	338	96	Pickering & Haldane's Steam Trawling Co., Lim., St. Andrew's Dock, Hull. *Albert Turgoose & James Clark, same address.*
124430	Lord Claud Hamilton.	..	Buckie, 1926	Selby . . 1907	S.	82	0	18	2	8	3	29	81	30	Thomson Brown, Lim., Commercial Rd., Buckie. *Alexander W. Thomson, "Duncraig," High St., Buckie.*
104480	Lord Clive	..	Chester, 1904	Seacombe . . 1875	I.	112	0	18	2	7	9	86	127	13	×John R. Nicholson, 28, Brunswick St., Liverpool.
149244	Lord Collingwood.	..	Lowestoft, 1930	Goole . . 1930	S.	92	3	20	1	9	4	51	116	‖300	Lowestoft Steam Herring Drifters Co., Lim., 26, Herring Market, Lowestoft. *Harold B. Jackson, 11, Corton Rd., Lowestoft.*
139975	Lord Curzon	..	Lerwick, 1931	Oulton Broad . 1917	W.	85	3	19	2	9	3	43	88	30	×Gilbert Goodlad, Junr., Hamnavoe, Burra Isle, Zetland.
136189	**Lord Darling	M.F.D.W	Grimsby, 1924	Selby . . 1914	S.	123	5	22	5	12	2	100	256	70	Consolidated Fisheries, Lim., Auckland Rd., Fish Docks, Grimsby. *Sir John D. Marsden, Bt., same address.*
160842	Lord Davidson	G.W.N.F	Hull, 1929	Selby . . 1929	S.	140	3	24	0	13	3	135	346	96	Pickering & Haldane's Steam Trawling Co., Lim., St. Andrew's Dock, Hull. *Albert Turgoose and James Clark, same address.*
160871	Lord Dawson	G.B.C.V	Hull, 1929	Selby . . 1929	S.	140	3	24	0	13	3	135	346	96	Pickering & Haldane's Steam Trawling Co., Lim., St. Andrew's Dock, Hull. *Albert Turgoose and James Clark, same address.*
132932	Lord Dunwich	..	Lerwick, 1931	Lowestoft . . 1911	W.	81	9	18	1	8	8	36	75	20	×John W. Hughson, East Isle, Skerries, Zetland.
135223	Lord Durham	..	Grimsby, 1913	Middlesbrough . 1911	S.	117	4	22	0	11	7	84	215	76	Consolidated Fisheries, Lim., Fish Docks, Grimsby. *Sir John D. Marsden, Bt., "Haverthwaite," Grimsby.*
70774	Lord Elgin	M.G.T.G	Southampton, 1911	South Stockton . 1875	I.	160	0	20	6	6	8	81	198	75 Pa.	Southampton, Isle of Wight, and South of England Royal Mail Steam Packet Co., Lim., Western Esplanade, Southampton. *Charles C. Sharpe, same address.*

* I.H.P. † Formerly the "Tribune." ‡ Formerly the "Arcgow." § Formerly the "B. Sutherland." ‖ I.H.P. ** Formerly the "Prince Palatine."

Official No.	Name of Ship.	International Code Signal (Visual).	Port and Year of Registry.	Where and When Built.		Material.	Dimensions. Length.	Dimensions. Breadth.	Dimensions. Depth of Hold.	Registered Tonnage. Net Tonnage.	Registered Tonnage. Gross Tonnage.	Horse Power of Engines.	Owner, or Part Owner, and Manager (if recorded). * Signifies *Managing Owner*. Italics signify *Manager*.
							ft. 10ths	ft. 10ths	ft. 10ths				
144021	Lord Ernle	G.D.V.F	Grimsby, 1929	Selby	1919	S.	138 3	23 7	12 7	132	325	87	Perihelion Steam Fishing Co., Lim., Fish Docks, Grimsby. *Herbert G. Crampin, same address.*
164934	Lord Essendon	G.Y.T.W	Hull, 1936	Selby	1936	S.	161 3	26 5	14 1	202	464	114	Pickering & Haldane's Steam Trawling Co., Lim., St. Andrew's Dock, Hull. *Albert Turgoose & James Clark, same address.*
139969	Lord Fisher	..	Lowestoft, 1916	Oulton Broad	1916	W.	85 6	19 5	9 2	44	89	30	Lowestoft Steam Herring Drifters Co., Lim., 26, Herring Market, Lowestoft. *Harold B. Jackson, same address.*
146537	*Lord Gainford	M.N.B.P	Fleetwood, 1930	Selby	1918	S.	138 5	23 7	12 8	131	324	87	J. Marr & Son, Lim., 228, Dock St., Fleetwood. *Geoffrey E. Marr, Rookwood, Holmefield Ave., Cleveleys, Blackpool.*
149910	Lord Glanely	..	London, 1927	Bristol	1927	S.	90 9	23 0	11 7	—	156	72	Great Western Railway Co., Paddington Station, London, W.2. *Sir James Milne, Kt., same address.*
160815	Lord Grey	G.T.K.S	Hull, 1928	Selby	1928	S.	140 3	24 0	13 3	135	346	96	Pickering & Haldane's Steam Trawling Co., Lim., St. Andrew's Dock, Hull. *Albert Turgoose and James Clark, same address.*
163937	Lord Hailsham	M.B.X.N	Hull, 1934	Selby	1934	S.	155 8	26 1	14 1	179	445	99	Pickering & Haldane's Steam Trawling Co., Lim., St. Andrew's Dock, Hull. *Albert Turgoose and James Clark, same address.*
130037	Lord Haldane	..	Lowestoft, 1911	Selby	1911	S.	84 0	18 1	9 0	40	91	30	Lowestoft Steam Herring Drifters Co., Lim., 26, Herring Market, Lowestoft. *Harold B. Jackson, same address.*
143926	†Lord Harewood.	G.B.Z.S	Grimsby, 1929	Selby	1918	S.	138 5	23 7	12 8	132	324	87	Bunch Steam Fishing Co., Lim., Fish Docks, Grimsby. *Herbert G. Crampin, same address.*
160810	Lord Hewart	G.J.Z.P	Hull, 1928	Selby	1928	S.	140 3	24 0	13 3	134	346	96	Pickering & Haldane's Steam Trawling Co., Lim., St. Andrew's Dock, Hull. *Albert Turgoose and James Clark, same address.*
145821	Lord Hood	..	Lowestoft, 1925	Selby	1925	S.	85 2	18 6	9 0	41	92	27	Lowestoft Steam Herring Drifters Co., Lim., 26, Herring Market, Lowestoft. *Harold B. Jackson, same address.*
164927	Lord Hotham	G.Y.T.V	Hull, 1936	Selby	1936	S.	161 3	26 6	14 1	189	464	114	Pickering & Haldane's Steam Trawling Co., Lim., St. Andrew's Dock, Hull. *Albert Turgoose & James Clark, same address.*
137605	‡Lord Howe	..	Lowestoft, 1923	Lowestoft	1917	W.	80 6	17 9	9 3	35	75	20	Lowestoft Steam Herring Drifters Co., Lim., 26, Herring Market, Lowestoft. *Harold B. Jackson, same address.*
148410	Lord Inchcape	G.R.X.Z	Hull, 1924	Selby	1924	S.	138 8	23 8	13 3	137	338	96	Pickering & Haldane's Steam Trawling Co., Lim., St. Andrew's Dock, Hull. *Albert Turgoose and James Clark, same address.*
160817	Lord Irwin	G.T.K.N	Hull, 1928	Selby	1928	S.	140 3	24 0	13 3	135	346	96	Pickering & Haldane's Steam Trawling Co., Lim., St. Andrew's Dock, Hull. *Albert Turgoose and James Clark, same address.*
148442	Lord Islington	G.W.N.J	Hull, 1925	Selby	1925	S.	138 8	23 8	13 3	137	338	96	Pickering & Haldane's Steam Trawling Co., Lim., St. Andrew's Dock, Hull. *Albert Turgoose and James Clark, same address.*
123286	Lord Joicey	..	Hull, 1906	Renfrew	1906	S.	229 0	40 1	16 9	755	1204	169	London & North Eastern Railway Co., Marylebone, London. *Albert Tulip, Dock Offices, Hull.*
149243	Lord Keith	..	Lowestoft, 1930	Goole	1930	S.	92 3	20 1	9 4	51	116	§300	Lowestoft Steam Herring Drifters Co., Lim., Herring Market, Lowestoft. *Harold B. Jackson, 11, Corton Rd., Lowestoft.*

* Formerly the "Christopher Dixon." † Formerly the "John Welstead." ‡ Formerly the "Choice Lass." § I.H.P.

Digitized by Google

139123	Lord Kelvin	G.D.M.N	London, 1916	Newcastle-on-Tyne.	1916	S.	316	6	41	2	22	7	1306	2041	350	Anglo-American Telegraph Co. Lim., Winchester House, Old Broad St., London. *William Miles, same address.*
132367	Lord Knollys	G.S.R.T	Fleetwood, 1927	Selby	1911	S.	133	5	23	0	12	0	114	285	75	Dinas Steam Trawling Co., Lim., 210, Dock St., Fleetwood. *Joseph A. Marr, Jnr., same address.*
163155	Lord Lloyd	G.W.M.C	Hull, 1933	Selby, 1933	1933	S.	150	5	25	6	13	6	153	396	99	Pickering & Haldane's Steam Trawling Co., Lim., St. Andrew's Dock, Hull. *Albert Turgoose and James Clark, same address.*
147158	Lord Lonsdale	G.W.N.K	Hull, 1924	Selby	1924	S.	138	8	23	8	13	3	137	338	96	Pickering & Haldane's Steam Trawling Co., Lim., St. Andrew's Dock, Hull. *Albert Turgoose and James Clark, same address.*
160819	Lord Melchett	G.C.K.Z	Hull, 1929	Selby	1928	S.	140	3	24	0	13	3	135	347	96	Pickering & Haldane's Steam Trawling Co., Lim., St. Andrew's Dock, Hull. *Albert Turgoose and James Clark, same address.*
149063	Lord Merrivale	G.R.X.S	Hull, 1926	Selby	1926	S.	138	8	23	8	13	3	137	338	96	Pickering and Haldane's Steam Trawling Co., Lim., St. Andrew's Dock, Hull. *Albert Turgoose and James Clark, same address.*
164923	Lord Middleton	G.Y.T.X	Hull, 1936	Selby	1936	S.	161	3	26	6	14	1	188	464	112	Pickering & Haldane's Steam Trawling Co., Lim., St. Andrew's Dock, Hull. *Albert Turgoose & James Clark, same address.*
136192	Lord Minto	G.R.K.V	Fleetwood, 1925	Selby	1914	S.	136	7	23	2	12	3	123	295	93	Active Fishing Co., Lim., 228, Dock St., Fleetwood. *Joseph A. Marr, 26, Esplanade, Fleetwood.*
149020	Lord Mountbatten.	G.N.D.K	Hull, 1925	Selby	1925	S.	138	8	23	8	13	3	137	338	96	Pickering & Haldane's Steam Trawling Co., Lim., St. Andrew's Dock, Hull. *Albert Turgoose and James Clark, same address.*
138950	Lord Northcliffe.	M.L.C.K	Grimsby, 1916	Southbank-on-Tees.	1916	S.	117	3	22	5	12	1	88	228	71	Trawlers (White Sea & Grimsby) Lim., Auckland House, Fish Docks, Grimsby, Lincs. *James N. Bacon, Westland Corner, 36, Bargate, Grimsby.*
163161	Lord Plender	G.W.Q.M	Hull, 1933	Selby,	1933	S.	150	5	25	6	13	6	153	396	101	Pickering & Haldane's Steam Trawling Co., Lim., St. Andrew's Dock, Hull. *Albert Turgoose and James Clark, same address.*
149211	Lord Rodney	..	Lowestoft, 1928	Goole	1928	S.	88	0	19	1	9	0	45	104	44	Lowestoft Steam Herring Drifters Co., Lim., 26, Herring Market, Lowestoft. *Harold B. Jackson, same address.*
163964	Lord Runciman	G.Y.D.W	Hull, 1935.	Selby	1935	S.	155	8	26	1	14	1	179	444	101	Pickering & Haldane's Steam Trawling Co., Lim., St. Andrew's Dock, Hull. *Albert Turgoose & James Clark, same address.*
149220	Lord St. Vincent.	..	Lowestoft, 1929	Lowestoft	1929	S.	92	0	20	1	8	0	48	115	*300	Lowestoft Steam Herring Drifters Co., Lim., 26, Herring Market, Lowestoft. *Harold B. Jackson, 11, Corton Rd., Lowestoft.*
139949	Lord Selborne	M.J.N.X	Grimsby, 1919	Beverley	1917	S.	117	2	22	0	12	7	97	247	75	Earl Steam Fishing Co., Lim., Hutton Rd., Grimsby. *Sir Alec Black, Bart., same address.*
109534	†Lord Shrewsbury.	M.G.N.K	Grimsby, 1914	Hull	1898	I.	101	8	20	8	11	0	71	167	45	Trawlers (White Sea and Grimsby), Lim., Auckland Rd., Fish Docks, Grimsby. *James N. Bacon, Westland Corner, 36, Bargate, Grimsby.*
163942	Lord Snowden	G.W.T.S	Hull, 1934	Selby	1934	S.	155	8	26	1	14	1	176	444	101	Pickering & Haldane's Steam Trawling Co., Lim., St. Andrew's Dock, Hull. *Albert Turgoose and James Clark, same address.*
124625	Lord Stalbridge.	..	Manchester, 1922	Dublin	1909	S.	105	6	22	6	10	2	61	164	90	Manchester Ship Canal Co., Lim., Ship Canal House, King St., Manchester. *Matthew Kissane, same address.*
163990	Lord Stanhope	G.Y.K.P	Hull, 1935	Selby	1935	S.	157	3	26	1	14	1	179	448	101	Pickering & Haldane's Steam Trawling Co., Lim., St. Andrew's Dock, Hull. *Albert Turgoose & James Clark, same address.*
163944	Lord Stonehaven.	G.W.W.W	Hull, 1934	Selby	1934	S.	155	8	26	1	14	1	176	444	101	Pickering & Haldane's Steam Trawling Co., Lim., St. Andrew's Dock, Hull. *Albert Turgoose and James Clark, same address.*

* I.H.P. † Formerly the "Sarpedon."

Digitized by Google

Official No.	Name of Ship.	International Code Signal (Visual).	Port and Year of Registry.	Where and When Built.	Material.	Dimensions. Length.	Breadth.	Depth of Hold.	Registered Tonnage. Net Tonnage.	Gross Tonnage.	Horse Power of Engines.	Owner, or Part Owner, and Manager (if recorded). ×Signifies *Managing Owner*. Italics signify *Manager*.
						ft. 10ths	ft. 10ths	ft. 10ths				
137447	Lord Strathcona.	G.M.S.K	London, 1930	Sunderland . 1915	S.	455 0	58 0	31 0	4184	7335	613	Dominion Shipping Co., Lim., 35, Bedford Row, Halifax, N.S. *Ian B. Bullen, 16, Northumberland Avenue, London, W.C.2.*
99478	Lord Strathcona.	V.G.L.S	Quebec, 1902	South Shields . 1902	S.	160 0	27 2	13 6	201	495	250	Quebec Salvage & Wrecking Co., Lim., c/o Canadian Pacific Railway Co., Windsor Street Station, Montreal.
149219	Lord Suffolk	..	Lowestoft, 1929	Lowestoft . 1929	S.	92 0	20 1	8 0	48	115	*300	Lowestoft Steam Herring Drifters Co., Lim., 26, Herring Market, Lowestoft. *Harold B. Jackson, 11, Corton Rd., Lowestoft.*
109738	†Lord Thanet	..	Lowestoft, 1920	Birkenhead . 1902	W.	55 8	14 1	4 8	15	32	12	Pleasure Steamers, Lim., 128, St. Peters St., Lowestoft. *Allen H. Watson, 25, Corton Rd., Lowestoft.*
160866	Lord Trent	G.T.K.P	Hull, 1929	Selby . 1929	S.	140 3	24 0	13 3	135	346	96	Pickering & Haldane's Steam Trawling Co., Lim., St. Andrew's Dock, Hull. *Albert Turgoose & James Clark, same address.*
163170	Lord Wakefield	..	Hull, 1933	Selby . 1933	S.	152 6	25 6	13 6	165	418	99	Pickering & Haldane's Steam Trawling Co., Lim., St. Andrew's Dock, Hull. *Albert Turgoose and James Clark, same address.*
149055	Lord Weir	G.R.W.Q	Hull, 1926	Selby . 1926	S.	138 8	23 8	13 3	137	338	96	Pickering & Haldane's Steam Trawling Co., Lim., St. Andrew's Dock, Hull. *Albert Turgoose & James Clark, same address.*
130038	Lord Wenlock	..	Lowestoft, 1911	Selby . 1911	S.	84 0	18 1	9 0	40	91	30	Lowestoft Steam Herring Drifters Co., Lim., 26, Herring Market, Lowestoft. *Harold B. Jackson, same address.*
133221	Lord Wimborne.	..	Grimsby, 1913	Middlesbrough . 1911	S.	117 4	22 0	11 7	84	215	76	Consolidated Fisheries, Lim., Fish Docks, Grimsby. *Sir John D. Marsden, Bt., Haverthwaite, Grimsby.*
148415	Lord Winterton.	G.J.P.V	Hull, 1925	Selby . 1925	S.	138 8	23 8	13 3	137	338	96	Pickering & Haldane's Steam Trawling Co., Lim., St. Andrew's Dock, Hull. *Albert Turgoose & James Clark, same address.*
116728	Lord Wolseley	..	St. John, N.B., 1905	Parrsboro', N.S. 1905	W.	68 8	18 0	8 0	50	73	17	Duncan P. Floyd, Guysborough, Guysborough Co., N.S.
136581	Lord Zetland	..	Lowestoft, 1914	Lowestoft . 1914	W.	85 2	19 3	9 4	44	89	20	Lowestoft Steam Herring Drifters Co., Lim., 26, Herring Market, Lowestoft. *Harold B. Jackson, same address.*
163162	Lorenzo.	G.W.Q.J	Hull, 1933	Beverley . 1933	S.	154 6	25 6	13 9	163	424	111	Hull Northern Fishing Co., Lim., St. Andrews Dock, Hull. *Frank O. Hellyer, & Owen S. Hellyer, same address.*
122480	Loretta	..	Ottawa, Ont., 1907	Toronto, Ont. . 1907	S.	77 2	17 0	7 7	31	75	14	Minister of Railways and Canals for Dominion of Canada, Ottawa, Ontario.
135704	Lorina	G.P.B.K	Southampton, 1919	Dumbarton . 1918	S.	291 3	36 1	14 7	629	1578	400	Southern Railway Co., Waterloo Station, London. *Reginald P. Biddle, Dock House, Southampton.*
148230	Lorinda	G.S.X.P	Fleetwood, 1928	Beverley . 1928	S.	140 2	24 6	13 2	165	348	96	Fleetwood Steam Fishing Co., Lim., Dock St., Fleetwood. *Sir George E. J. Moody, Knoll House, Cleethorpes, Lincs.*
138080	Loriot	..	Ottawa, 1918	Hull, Que. . 1914	W.	31 0	7 5	3 8	5	8	1	James Schryer, Kippawa, Quebec.
120472	‡Lorna	M.C.B.V	London, 1911	Greenock . 1904	S.	168 5	25 2	13 4	207	427	134	×Sir Walter R. Preston, M.P., Tetbury, Glos.
98413	Lorna Doone	..	Southampton, 1899	Yoker . 1891	S.	220 5	26 0	9 2	168	410	240Pa.	Southampton, Isle of Wight, and South of England Royal Mail Steam Packet Co., Lim., Western Esplanade, Southampton. *Charles C. Sharp, same address.*
148881	Lornaston	G.M.C.D	Glasgow, 1925	Port Glasgow . 1925	S.	407 0	53 5	25 7	3072	2934	457	Lornaston Steamship Co., Lim., Scottish Legal Bldg., 95, Bothwell St., Glasgow, C.2. *William S. Miller, same address.*
94809	Lorne	V.G.T.J	Vancouver, B.C., 1926	Victoria, B.C. . 1889	W.	151 0	26 0	13 2	—	243	114	Pacific (Coyle) Nav. Co., Lim., 402-325, Howe St., Vancouver, B.C.

* I.H.P. † Formerly the "Ynys Mon." ‡ Formerly the "Beryl."

Digitized by Google

117035	Lorne Hale	..	Sault Ste. Marie, 1906	Simcoe, Ont.	1898	W.	37	3	10	1	3	8	14	22	2Pa.	James J. McFadden, Sault Ste. Marie, Ontario.
126458	Lotbinière	..	Montreal, Que., 1924	Sorel	1903	W.	78	5	23	2	7	8	47	146	46	Sincennes McNaughton Tugs, Lim., 635, Common St., Montreal.
86296	*Lothersdale	..	Liverpool, 1885	Winsford, Chester. 1877; Rebuilt, Runcorn. 1928		W.	84	2	20	5	8	8	81	119	22	Richard Abel & Sons, Lim., 7 & 9 James St., Liverpool. *Fred Abel, same address.*
137157	Lotos	..	Granton, 1922	Aberdeen	1914	S.	114	9	22	6	12	3	83	216	70	×William Carnie, Jnr., 211–213, Howard St., Glasgow.
57637	Lottah	..	Hobart, 1908	Pt. Cygnet, Tasmania.	1895	W.	67	3	15	0	5	9	26	41	10	Huon Channel and Peninsula Steamship Co., Lim., Hobart, Tasmania.
115109	Lottie	..	Wick, 1904	Wick	1904	W.	80	6	18	5	8	3	23	71	25	×William Manson, 124, High St., Wick.
162104	†Lottinge	M.B.R.L	Cardiff, 1934	Alloa	1918	S.	305	3	42	8	21	5	1481	2468	234	Constants (South Wales) Lim., 11, Billiter Sq., London, E.C.3. *Martin Constant, same address.*
151033	‡Loubyrne	V.G.Y.M	Liverpool, N.S., 1936	Fort William, Ont.	1918	S.	135	6	22	6	12	7	150	321	95	Maritime Navigation Co., Lim., Liverpool, N.S.
90918	Louga	M.Q.Z.S	Leith, 1916	Leith	1898	S.	213	0	32	1	12	3	394	945	98	Dundee, Perth & London Shipping Co., Lim., 26, East Dock Street, Dundee. *Ralph C. Cowper, same address.*
106272	Lough Mahon	..	Cork, 1897	Paisley	1896	S.	162	0	33	1	10	9	316	510	60	Cork Harbour Commissioners, 9 and 10, Lapp's Quay, Cork. *Eugene Gayer, Custom House Street, Cork.*
89363	Louie	..	Hobart, 1892	North Shore, N.S.W.	1884	W.	57	2	11	6	5	3	15	22	9	John Hay, No. 3, Hobart, Tasmania.
138961	Louis Botha	M.J.N.Y	Grimsby, 1919	Beverley	1916	S.	117	0	22	0	12	7	109	226	74	Earl Steam Fishing Co., Lim., Hutton Rd., Grimsby, Lincs. *Sir Alec Black, Bart., same address.*
126931	Louis Joseph	..	Quebec, 1911	Ste. Anne de Chicoutimi, Que.	1911	W.	70	8	17	9	4	9	40	61	4	Joseph Gagnon, Ste. Anne de Chitcoutimi, P.Q.
55959	Louisa	..	Brisbane, 1872	Brisbane	1872	I.	87	0	16	8	6	0	38	57	15	Cyril Simpson, South Brisbane, Queensland.
100120	Louisa	..	Wallaceburg, Ont., 1902	Wallaceburg, Ont.	1902	W	55	0	9	5	4	0	9	13	6	Fred B. Wallace, Midland, co. Simcoe, Ont.
125645	§Louise Moller	G.W.J.T	Shanghai, 1934.	Sunderland	1907	S.	346	5	50	8	22	9	2337	3764	307	Moller Line, Lim., 12, The Bund, Shanghai.
132131	‖Lovania	M.D.R.Z	Grimsby, 1919	Beverley	1912	S.	130	0	23	0	12	4	124	292	80	Earl Steam Fishing Co., Lim., Hutton Rd., Fish Docks, Grimsby. *Sir Alec Black, Bart., same address.*
147906	Lovat	..	Magdalen Islands, 1925	Paisley	1924	S.	175	0	29	1	19	7	441	830	180	Lovat Steamship Co., Lim., Halifax, Nova Scotia. *William Fraser, Pictou, Nova Scotia.*
131252	**Lovena	..	Buckie, 1923	Middlesbrough	1910	S.	80	0	18	0	8	7	28	79	29	×John Cowie, c/o Moray Firth Fishselling Co., Lim., Buckie.
151814	Lowana	V.J.F.T	Melbourne, 1924	Port Glasgow	1924	S.	334	0	47	0	22	9	1687	3021	231	Melbourne Steamship Co., Lim., 31, King St., Melbourne, Victoria.
143965	††Lowdock	M.K.Y.J	North Shields, 1934	South Bank-on-Tees	1917	S.	125	5	23	4	12	8	107	276	61	Shields Engineering & Dry Dock Co., Lim., Bell St., North Shields. *Thomas S. Read, 28, Grosvenor Place, North Shields.*
109579	Lowestoft	..	Lowestoft, 1899	Hull	1898	S.	105	0	22	0	9	5	—	172	90	London & North Eastern Railway Co., Marylebone, London. *Leslie A. Rhodes, Harbour Master, Lowestoft.*
—	Lowestoft	..	Melbourne, 1854	Blackwall	1846	I.	93	0	16	4	9	1	45	103	60 Pa.	Willis Merry & Co., Melbourne.
124399	Lowestoft Belle.	..	Inverness, 1921	Gt. Yarmouth	1906	S.	78	0	14	6	6	1	24	51	22	×Andrew F. MacDonald, Glencoe, Fairfield Road, Inverness.
119735	Lowgarth	..	Southampton, 1906	Lytham	1906	S.	76	2	17	2	8	9	—	74	60	R. & J. H. Rea, Lim., Cory Buildings, Fenchurch St., London, E.C.3. *Reginald J. Speller, same address.*
30596	Lowjee Family	..	Bombay, 1862	Bombay	1851	W.	98	2	12	2	5	6	38	60	(a)Pa	Cowasjee Jehanger Jussawalla, Bombay.
142363	‡‡Lowland	M.J.X.J	London, 1932	Rotterdam	1911	S.	216	0	32	0	13	0	585	974	126	Shipping & Coal Co., Lim., Baltic House, 27, Leadenhall Street, London, E.C.3. *William Ross, same address.*
126267	Lowmoor	..	Montreal, 1926	(a)	(a)	I.	40	7	9	7	5	5	8	16	5	Thomas C. Simpson, 472, Grosvenor Avenue, Westmount, Montreal.
139263	§§Lowther	G.T.D.W	Fleetwood, 1929	Hessle, E. Yorks	1915	S.	135	3	23	6	12	5	126	313	84	Wyre Steam Trawling Co., Lim., 114, Dock Street, Fleetwood. *Magnus B. J. Wedum, same address.*

* Formerly the "Cynosure." ** Formerly the "Maggie Smith" and "J. A. C." † Foreign name "Orleans." †† Formerly the "Peter Lovett." ‡ Foreign name "St. Georges." § Foreign name "Balto" formerly the "River Plate." ‡‡ Formerly the "Noord Holland." ‖ Formerly the "Ninus." §§ Formerly the "Miletus."

Digitized by Google

Official No.	Name of Ship.	International Code Signal (Visual).	Port and Year of Registry.	Where and When Built.		Material.	Dimensions. Length.	Dimensions. Breadth.	Dimensions. Depth of Hold.	Registered Tonnage. Net Tonnage.	Registered Tonnage. Gross Tonnage.	Horse Power of Engines.	Owner, or Part Owner, and Manager (if recorded). × Signifies *Managing Owner.* Italics signify *Manager.*
							ft. 10ths	ft. 10ths	ft. 10ths				
160963	Loyal	..	Grimsby, 1929	Beverley	1929	S.	137 2	23 5	12 7	133	326	92	Loyal Steam Fishing Co., Lim., Auckland Road, Fish Docks, Grimsby. *Walter W. Butt, "Fernlea," Welholme Road, Grimsby.*
135759	Loyal Star	..	Ramsgate, 1920	Yarmouth	1913	S.	86 1	18 6	9 1	40	95	34	Ramsgate Steam Trawling Co., Lim., Cottage Road, Ramsgate. *Alfred H. Lanfear, Junr., 20, South Eastern Road, Ramsgate.*
120165	Lu-ka-doo	..	Shanghai, 1906	Shanghai	1906	W.	46 0	10 0	5 2	9	19	7	China Navigation Co., Lim., 8, Billiter Square, London.
156573	Luana	..	Winnipeg, 1932	Hecla, Man.	1930	W.	54 0	14 0	6 3	27	42	6	Christian Tomasson, Hecla, Manitoba.
138891	Lucas	..	Preston, 1931	Northwich	1931	S.	86 9	21 1	9 9	—	129	*450	Mayor, Aldermen & Burgesses of Borough of Preston, Town Hall, Preston. *James Barron, Dock Office, Preston.*
142768	†Luceric	G.R.F.P	Glasgow, 1919	Sunderland	1919	S.	412 5	55 5	34 4	4166	6681	537	Bank Line, Lim., 102, Hope Street, Glasgow. *Hon. Andrew A. M. Weir, same address.*
162870	‡Lucerne	..	Grimsby, 1933	Beverley	1908	S.	125 0	22 0	12 0	135	261	71	Dobson Ship Repairing Co., Lim., Fish Docks, Grimsby. *Charles Dobson, same address.*
120641	Luchow	G.M.K.D	London, 1095	Greenock	1905	S.	266 9	40 2	21 7	1221	2000	268	China Nav. Co., Lim., 8, Billiter Square, London. E.C.3. *George W. Swire, same address.*
103969	Lucia	..	Toronto, 1927	Sorel, Quebec / Rebuilt Sorel, Que.	1898 / 1918	W.	59 9	15 7	6 8	1	54	28	C. S. Boone Dredging & Construction Co., Lim., 802, Northern Ontario Building, 330, Bay Street, Toronto, Ont.
116801	Luciana	..	Sorel, P.Q., 1905	Sorel, P.Q.	1904	W.	42 4	13 0	6 0	12	18	17	Lazarus Cohen, 36, Prince Street, Montreal.
136895	Lucida	M.K.L.V	Aberdeen, 1934	Dundee	1914	S.	126 8	23 0	12 1	97	251	82	George Robb & Sons, Lim., Schiehallion, Mansefield Rd., Aberdeen. *George Robb, same address.*
142317	Lucient	G.P.D.Z	London, 1918	Bill Quay-on-Tyne	1918	S.	270 6	38 2	18 0	1115	1879	217	Gas Light & Coke Co., 84, Horseferry Road, Westminister. *Ralph S. Clarke, 4, St. Dunstan's Alley, London, E.C.3.*
127965	Lucigen	G.R.P.F	Liverpool, 1909	Walker-on-Tyne	1909	S.	388 0	50 5	29 2	3173	4986	440	"Lucigen" Steamship Co., Lim., 26, Chapel Street, Liverpool. *William M. Cohan, same address.*
121668	Lucina	..	Quebec, 1906	Portneuf, Quebec	1905	W.	47 5	14 8	6 3	22	32	3	Louis E. Dufresne, Three Rivers, Quebec.
109594	§Lucinda	M.C.K.Q	Portsmouth, 1906	Leith	1899	S.	188 5	26 1	15 1	245	477	120	Mrs. Ethelreda B. Rees, & Charles O. B. Rees, 1 Rue Origene, Alexandria, Egypt.
147933	Luciston	G.K.X.F	Glasgow, 1924	Port Glasgow	1924	S.	404 9	53 0	27 6	3174	5017	476	Luciston Steamship Co., Lim., Scottish Legal Building, 95, Bothwell Street, Glasgow, C.2. *William S. Miller, same address.*
101055	Lucy	..	Sydney, N.S.W., 1892	Blackwall, N.S.W.	1880	W.	72 5	15 7	5 7	41	60	12	Francis L. Clarke, Pyrmont, Sydney, N.S.W.
95067	Lucy Ashton	..	Glasgow, 1888	Rutherglen	1888	S.	190 0	21 1	7 2	87	224	200Pa.	London & North Eastern Railway Co., Marylebone, London. *James A. Rodger, 50, George Square, Glasgow.*
16646	Lucy Clive	..	Ottawa, 1903	Port Hawkesbury.	1900	W.	42 2	9 5	5 5	9	13	10	Wm. McFatridge, McFatridge Wharf, Halifax, N.S.
125932	‖Lucy Mackay	..	Kirkcaldy, 1913	Govan	1970	S.	86 2	18 5	9 1	35	94	30	×William Meldrum (Scott), 39, Millers Terrace, St. Monance.
136996	**Luda Lady	M.F.L.T	Grimsby, 1936	Selby	1914	S.	122 2	22 2	11 5	110	234	72	Dobson Ship Repairing Co., Lim., Humber Bank, Fish Docks, Grimsby. *Charles Dobson, same address.*
135454	††Luda Lord	M.D.X.G	Grimsby, 1934	Selby	1913	S.	120 1	22 0	11 5	87	224	68	Dobson Ship Repairing Co., Lim., Robinson Lane, Humber Bank, Fish Docks, Grimsby. *Charles Dobson, same address.*
121871	Ludivica	..	Yarmouth, N.S., 1906	Tusket Wedge, N.S.	1906	W.	45 0	11 2	5 4	11	17	7	Hilaire T. Le Blanc, Tusket Wedge, N.S.

‡ Foreign name "Alfred Edith." § Formerly the "Shemara." †† Formerly the "Margaret Duncan." ‖ Formerly the "Bruces." ** Formerly the "St. Elmo" and "Mena."

Digitized by Google

121881	Ludlow	..	St. John, N.B., 1905	St. John, N.B.	1905	S.	114	0	34	4	11	7	363	534	33	(c) City of St. John, New Brunswick.
124253	Ludo	..	Glasgow, 1908	Dumbarton	1908	S.	90	6	21	0	6	8	39	86	8	Irrawaddy Flotilla Co., Lim., 95, Bothwell Street, Glasgow, C.2. *Robert Galloway, same address.*
128730	Ludwig Wiener	Z.S.B.D	Cape Town, 1930	Port Glasgow	1913	S.	160	0	32	1	16	1	265	658	229	Hon. the Minister of Railways and Harbours in the Union of South Africa, Pretoria.
152441	Luen Sheung	..	Hong Kong, 1923	Canton,	1912	W.	79	0	12	8	5	0	31	45	16	Brian O. Blaker, 4a, Des Voeux Road, Central, Victoria, Hong Kong.
129770	*Luffworth	M.D.P.K	Newcastle, 1911	South Shields	1911	S.	120	0	22	2	10	5	155	279	60	W. A. Andow & Co., Lim., 6, Mount Stuart Square, Cardiff. *William A. Andow, same address.*
137165	†Lumineach	E.I.C.Q	Limerick, 1922	Willington-Quay-on-Tyne.	1915	S.	220	1	33	4	18	9	443	1074	174	Limerick Steam Ship Co., Lim., Docks, Limerick. *Samuel J. K. Roycroft, Brookville, Limerick.*
122960	‡Lulonga	M.N.P.G	Grimsby, 1926	Sunderland	1907	S.	195	0	32	6	11	4	414	821	99	Hook Steamship Co., Lim., 14, East Parade, Goole, Yorks. *Frank T. Armitage, same address.*
112008	Lulu M. Ray	..	Port Arthur, Ont., 1902.	Ludington, Mich., U.S.A.	1888	W.	56	0	12	0	6	0	25	38	4	Samuel Forrest, Fort William, Ont.
149687	Luminetta	G.L.V.F	Liverpool, 1927	Hebburn-on-Tyne.	1927	S.	420	5	54	5	32	5	3690	6159	545	Astrakhan Steamship Co., Lim., 26, Chapel Street, Liverpool. *William M. Cohan, same address.*
133138	§Luminous	G.J.V.F	Liverpool, 1925	Port Glasgow	1913	S.	376	0	51	2	29	0	2875	4753	470	Lumina Steamship Co., Lim., 26, Chapel Street, Liverpool. *William M. Cohan, same address.*
125432	Lumley	..	Newcastle, 1907	South Shields	1907	S.	96	3	20	2	9	9	11	135	75Pa.	Lambton, Hetton & Joicey Collieries, Lim., Cathedral Buildings, Dean Street, Newcastle-on-Tyne. *William B. Nesbit, same address.*
155874	Lun Chong No. 2.	..	Shanghai, 1929	Shanghai	1929	S.	57	0	12	0	6	0	16	40	‖120	China Printing & Finishing Co., Lim., 18, The Bund, Shanghai.
97447	Luna	Z.S.L.T	Cape Town, 1919	Lytham	1893	S.	76	9	19	6	8	2	34	90	25	Stephan Bros., Lim., 48, Bree St., Cape Town.
124459	**Lunan	M.C.Y.X	Bristol, 1932	Montrose	1909	S.	140	2	23	7	11	0	161	363	60	Osborn & Wallis, Lim., Hotwells Dock, Bristol. *Ivor D. Osborn, same address.*
162056	Lune	..	Fleetwood, 1930	South Bank-on-Tees.	1930	S.	131	0	24	5	13	4	119	310	99	Wyre Steam Trawling Co., Lim., 114, Dock St., Fleetwood. *Magnus B. J. Wedum, same address.*
132412	Luneda	..	Fleetwood, 1912	Selby	1912	S.	130	0	23	0	12	7	116	288	65	J. Marr & Son., Lim., 228, Dock St., Fleetwood. *Geoffrey E. Marr, Melrose, Esplanade, Fleetwood.*
152438	Lung Shan	V.P.F.M	Hong Kong, 1923	Hong Kong	1923	S.	290	0	54	1	11	8	1898	3068	351	Hong Kong, Canton & Macao Steamboat Co., Lim., Hong Kong.
149640	Lunula	G.N.F.M	Liverpool, 1927	Port Glasgow	1927	S.	420	0	54	4	32	5	3776	6363	544	Aral Steamship Co., Lim., 26, Chapel Street, Liverpool. *William M. Cohan, same address.*
125944	Lupina	..	Peterhead, 1908	Aberdeen	1908	S.	86	5	18	6	9	0	37	88	32	×Alexander Taylor, 27, Maiden St., Peterhead, Aberdeenshire.
151558	Lurgurena	..	Hobart, 1926	Saltney, Flint	1925	S.	187	0	35	6	13	1	248	552	94	Charles Miscamble, Tasmanian Government Shipping Dept., Hobart, Tas.
163199	††Lurigethan	G.W.F.S	Belfast, 1933	Rotterdam	1916	S.	361	6	50	1	21	8	2132	3564	‖1450	Mountain Steamship Co., Lim., Head Line Bldgs., Victoria St., Belfast. *Richard G. Heyn, same address.*
89298	Lurline	...	Sydney, N.S.W., 1884	Grafton, N.S.W.	1884	W.	60	0	10	0	4	7	12	18	11	Frederick W. Davis, South Woodburn, N.S.W.
137246	Lushan	..	Shanghai, 1913	Shanghai	1912	S.	65	0	12	1	7	2	6	45	14	Indo-China Steam Navigation Co., Lim., 29, Cornhill, London.
149646	Lustrous	G.K.W.N	Liverpool, 1927	Hebburn-on-Tyne.	1927	S.	420	5	54	5	32	5	3690	6156	545	Lustrous Steamship Co., Lim., 26, Chapel St., Liverpool. *William M. Cohan, same address.*
145642	‡‡Lutana	V.J.S.X	Melbourne, 1924	Hoogesand, Holland.	1922	S.	206	7	32	1	13	4	542	918	77	William Holyman & Sons, Proprietary, Lim., Launceston, Tasmania.
125720	Lutetian	G.R.P.L	London, 1908	Sunderland	1908	S.	365	0	51	5	26	8	2974	4773	417	Trinidad Leaseholds Lim., 1, London Wall Bldgs., London, E.C.2. *Henry S. Fuller, Harry N. Prior & Harold Green, same address.*
153459	Luxmi	..	Rangoon, 1927	Glasgow	1922	S.	90	0	17	0	§§7	5	52	76	‖130	Arun C. Paul, 6-31st Street, Rangoon.
116934	Lyackson	..	Victoria, B.C., 1905	Valdez Isld., B.C.	1905	W.	47	2	10	8	4	7	11	22	4	Andrew Thomas, Valdez Island, B.C.

* Formerly the "Holzapfel I." † Formerly the "Fairfield." ‡ Foreign name "Brabo," formerly the "Knottingley." § Formerly the "Vitruvia." ‖ I.H.P. ** Formerly the "Inchbrayock." †† Foreign name "Celaeno." ‡‡ Formerly the "Machado." §§ Depth from top of beam amidships to top of keel.

Digitized by Google

Official No.	Name of Ship.	International Code Signal (Visual).	Port and Year of Registry.	Where and When Built.		Material.	Dimensions. Length.	Breadth.	Depth of Hold.	Registered Tonnage. Net Tonnage.	Gross Tonnage.	Horse Power of Engines.	Owner, or Part Owner, and Manager (if recorded). ×Signifies *Managing Owner*. Italics signify *Manager*.
							ft. 10ths	ft. 10ths	ft. 10ths				
135467	Lycaon	G.R.P.V	Liverpool, 1913	Hebburn-on-Tyne.	1913	S.	455 3	56 3	32 5	4645	7350	835	China Mutual Steam Navigation Co., Lim., India Buildings, Water Street, Liverpool. *Lawrence D. Holt, same address.*
82017	*Lyd	M.G.Z.P	Dundee, 1930	Leith	1881	I.	83 4	17 6	8 5	63	117	17	×John Dutch, 20, Marshall Place, Perth.
82814	†Lydford	..	London, 1880	Blackwall	1880	I.	59 8	13 7	7 1	27	40	30	×Samuel H. Hallet, 27, Park Place, Greenwich, London, S.E.10.
161639	Lydia Eva	..	Yarmouth, 1930	King's Lynn	1930	S.	95 0	20 6	9 8	64	138	41	×Henry J. Eastick, 25, Pier Plain, Gorleston-on-Sea.
137607	Lydia Long	..	Inverness, 1919	Lowestoft	1918	W.	80 7	17 9	8 9	36	74	20	Richard Irvin & Sons, Lim., North Shields. *Sir John H. Irvin, K.B.E., 86, Queen's Rd., Aberdeen.*
127935	‡Lyeemoon	V.P.B.N	Hong Kong, 1928	Greenock	1908	S.	303 6	42 2	23 0	1734	2885	200	Cheong Hing Steamship Co., Lim., 81, Wing Lok St., Victoria, Hong Kong.
160344	Lylepark	G.T.C.K	Greenock, 1929	Greenock	1929	S.	407 3	53 3	28 5	3307	5186	534	Denholm Line Steamers, Lim., 37, Renfield St., Glasgow. *John Denholm, Sugar Exchange, Greenock.*
128949	§Lyminge	G.Q.S.Z	Cardiff, 1919	West Hartlepool	1913	S.	365 2	50 8	26 0	2736	4345	371	Constants (South Wales), Lim., 11, Billiter Square, London, E.C.3. *Martin Constant, same address.*
148512	‖Lynch	M.N.Q.Y	London, 1924	Zalt Bommel, Holland.	1924	S.	100 4	27 2	12 2	—	211	87	Falmouth Towage Co., Lim., 48, Arwenack St., Falmouth. *Cuthbert L. Fox, Falmouth.*
114063	**Lyndale	..	Cardiff, 1912	Greenock	1901	S.	84 1	20 1	8 8	56	138	30	Sessions & Sons, Lim., Penarth Rd., Cardiff. *Arthur B. Sessions, same address.*
144277	††Lyness	G.W.N.T	Hull, 1922	Selby	1918	S.	138 5	23 7	12 8	131	323	87	Trident Steam Fishing Co., Lim., St. Andrew's Dock, Hull. *George A. Ledger, same address.*
101962	Lynmouth	..	London, 1893	Wallsend	1892	S.	60 5	15 7	7 5	3	45	35	H. Covington & Sons, Lim., Railway Wharf, Battersea, London. *William Eastoe, Coastal Chambers, 172, Buckingham Palace Rd., London, S.W.1.*
93556	Lynton	..	Sydney, N.S.W., 1887	Berry's Bay, N.S.W.	1886	W.	45 7	10 2	5 3	10	14	8	John A. S. Murray, Clarence River, N.S.W.
118716	Lynx	..	Grimsby, 1914	Ayr	1905	S.	80 0	16 1	8 9	2	79	40	Grimsby Salvage and Towing Co., Lim., Royal Docks, Grimsby. *George W. Jeffs, Fish Docks, Grimsby.*
123570	‡‡Lynx II	M.C.L.T	Grimsby, 1926	Selby	1906	S.	127 0	22 1	11 5	103	250	76	Sir Thomas Robinson & Sons (Grimsby), Lim., Fish Docks, Grimsby. *Frank W. Robinson, same address.*
126758	Lyon C.	..	Montreal, 1910	Cornwall, Ont.	1909	W.	53 5	14 8	6 6	19	40	7	Albert A. Jesmer, Water St., Cornwall, Co. Stormont, Ontario.
106826	Lyster	..	Liverpool, 1896	Renfrew	1896	S.	189 8	35 6	12 5	254	619	132	Mersey Docks & Harbour Board, Liverpool. *Thomas L. Norfolk, Dock Office, Liverpool.*
104231	Lytham	..	Fleetwood, 1894	Port Glasgow	1894	S.	129 7	24 1	9 5	132	293	50	London Midland & Scottish Railway Co., Euston Station, London, N.W.1. *Owen G. Roberts, same address.*
124562	Lythe	..	Glasgow, 1923	Larne	1908	S.	66 5	18 4	8 5	38	98	20	×Robert Cameron, 41, St. Vincent Place, Glasgow, C.1.
54008	Lyttelton	..	Auckland, N.Z., 1909	Birkenhead	1878	I.	125 8	22 1	11 0	24	207	108 Pa.	Kauri Timber Co., Lim., Melbourne, Victoria.
76079	§§Lyttelton	..	Lyttelton, N.Z., 1907	Glasgow	1907	S.	115 5	25 1	13 5	1	292	33	Lyttelton Harbour Board, Christchurch, N.Z.
109603	M.	..	Leith, 1900	Bowling	1900	S.	66 1	17 5	8 0	40	77	11	×James A. A. White, North Queensferry, Fife.
134119	M.C.M.	..	New Westminster, B.C. 1914.	New Westminster, B.C.	1914	W.	69 3	17 3	6 9	46	73	16	George A. MacFarlane, Craigflower, P.O., Vancouver Island, B.C. & John H. Kirby, 2813, Blackwood St., Victoria, B.C.
102027	M. A. Dodds	M.Q.J.X	Dundee, 1931	Aberdeen	1892	S.	103 0	20 7	11 0	54	150	50	Rotunda Fishing Co., Lim., 16, Polmuir Rd., Aberdeen. *William McFarlane, 1, Dalgleish Rd., Dundee.*

* Formerly the "... Hope" and "Annie Hope."
† Formerly the "Union."
‡ Formerly the "Gorgon."
§ Formerly the "Portloe" and "Nigaristan."
‖ Formerly the "Foremost 23."
†† Formerly the "St. Amant" and "John Jefferson."
‡‡ Formerly the "Lynx."
§§ Formerly the "Canterbury."

146046	*M. A. West	..	Fraserburgh, 1927	Lowestoft	1919	S.	86	2	18	5	9	3	41	96	42	×Andrew West, 83, Saltoun Place, Fraserburgh.
103571	M. G. McDonald.	..	Collingwood, Ont., 1914.	Collingwood, Ont. / Rebuilt, Wiarton, Ont	1895 / 1914	W.	70	0	14	6	6	0	24	35	10	Hugh Stalker, Collingwood, Ont.
130218	M. H. Buchan	..	Peterhead, 1917	Banff	1917	W.	88	4	20	2	9	4	42	101	37	×Bisset B. Coull, 43, Hope St., Peterhead.
135546	†M. H. Stephen	..	Fraserburgh, 1929	Great Yarmouth	1918	W.	86	3	19	8	9	7	33	94	42	×Robert D. Stephen, 116. Cairnbulg, Aberdeenshire.
138183	M. J. Low	..	Collingwood, 1921	Killarney, Ont.	1921	W.	59	0	14	0	6	4	15	34	11	Charles Low, Killarney, Ontario.
126050	M. J. O'Brien.	..	Port Arthur, Ont., 1909.	O'Brien, Ont.	1909	W.	100	0	24	5	4	0	159	253	7 Pa.	New Ontario Transportation Co., Lim., Port Arthur, Ontario.
147404	M.S.C. Bollin	..	Manchester, 1924	Port Glasgow	1924	S.	220	0	42	2	15	8	546	1235	166	Manchester Ship Canal Co., Ship Canal House, King Street, Manchester. *Matthew Kissane, same address.*
146742	M.S.C. Captain	..	Manchester, 1922	(a)	(a)	Cmp.	67	2	17	0	6	8	26	58	‡34	Manchester Ship Canal Co., Ship Canal House, King Street, Manchester. *Matthew Kissane, same address.*
147396	M.S.C. Claude	..	Manchester, 1924	Lytham	1899	S.	52	1	8	3	4	4	—	15	30	Manchester Ship Canal Co., Ship Canal House, King Street, Manchester. *Matthew Kissane, same address.*
147415	M.S.C. Ellesmere Port.	..	Manchester, 1927	Lytham	1917	S.	85	5	22	1	8	9	29	144	§400	Manchester Ship Canal Co., Ship Canal House, King Street, Manchester. *Matthew Kissane, same address.*
147427	M.S.C. Firefly	..	Manchester, 1935	Leith	1935	S.	90	9	24	1	11	0	—	176	86	Manchester Ship Canal Co., Ship Canal House, King Street, Manchester. *Matthew Kissane, same address.*
147401	M.S.C. Gowy	..	Manchester, 1924	Paisley	1924	S.	153	5	35	1	11	5	166	442	48 *	Manchester Ship Canal Co., Ship Canal House, King Street, Manchester. *Matthew Kissane, same address.*
147416	M.S.C. Manchester.	..	Manchester, 1927	Lytham	1916	S.	85	5	22	1	8	9	29	144	§400	Manchester Ship Canal Co., Ship Canal House, King Street, Manchester. *Matthew Kissane, same address.*
147417	M.S.C. Runcorn.	..	Manchester, 1927	Lytham	1917	S.	85	5	22	1	8	9	29	144	§400	Manchester Ship Canal Co., Ship Canal House, King Street, Manchester. *Matthew Kissane, same address.*
147418	M.S.C. Salford	..	Manchester, 1927	Lytham	1917	S.	85	5	22	1	8	9	29	144	§400	Manchester Ship Canal Co., Ship Canal House, King Street, Manchester. *Matthew Kissane, same address.*
147392	M.S.C. Wasp	..	Manchester, 1923	Northwich	1923	Cmp.	70	3	15	6	4	9	22	43	12	Manchester Ship Canal Co., Ship Canal House, King Street, Manchester. *Matthew Kissane, same address.*
92804	‖M. Maree	..	Collingwood, Ont., 1887.	Collingwood, Ont.	1887	W.	44	0	9	0	4	6	9	12	3	Sarnia Log Towing Co., Lim., Sarnia, Ontario.
154489	M. Rousseau	..	Sault Ste. Marie, 1932.	Simcoe, Ont.	1923	W.	38	0	8	0	2	9	5	15	2	Crane Lumber Co., Lim., Thessalon, Ont.
138447	M. Sigogne	..	Montego Bay, 1920	Church Point, N.S.	1917	W.	113	2	30	0	11	4	161	276	28	Jamaica Steamship Co., Lim., Kingston, Jamaica.
128364	M. Thomson	..	Buckie, 1908	North Shields	1908	S.	82	6	18	3	8	7	29	87	37	×George Thomson, Junr., 4, East Carlton Terrace, Buckie, Banffshire.
135054	Ma Freen	..	Yarmouth, 1913	Lowestoft	1913	W.	84	4	19	6	10	1	39	92	25	×Edward A. Baker, 39, Queen's Rd., Gt. Yarmouth.
98064	Mabel	M.G.V.Q	Hull, 1913	Poplar	1890	I.	73	5	15	1	8	0	9	55	50	United Towing Co., Lim., 11, Nelson St., Hull. *Thomas C. Spink, same address.*
120133	Mabel	..	Shanghai, 1904	Shanghai	1904	W.	45	5	9	6	4	5	5	19	4	Henry Keswick, Shanghai, China.
117088	Mabel D.	..	Collingwood, Ont., 1907.	Collingwood, Ont.	1907	W.	64	0	15	0	6	6	26	38	11	Robert J. Morrill, Collingwood, Ont.
107259	Mabel F.	..	New Westminster, B.C., 1898.	Linderman, B.C.	1898	W.	40	0	10	0	4	0	7	10	1	John Williams, Carcross, Yukon Territory.
142857	Mabriton	G.D.B.M	Newcastle-on Tyne, 1920.	Sunderland	1920	S.	412	6	55	5	34	4	4129	6694	597	×Cuthbert I. Willan, Maritime Buildings, Newcastle-on-Tyne.
103974	Macannamac	..	Quebec, 1897	Carleton Place, Ont.	1891	S.	30	2	6	6	3	1	4	4	6	Megantic Fish and Game Club of the Province of Quebec, Agnes, Quebec.
128745	Macaw	..	Aberdeen, 1935	North Shields	1909	S.	110	8	21	0	11	7	69	187	64	×William Gove, 127, Balnagask Rd., Aberdeen.
136014	Macclesfield	M.F.D.V	Grimsby, 1914	Walker-on-Tyne	1914	S.	250	1	34	2	16	0	535	1018	278	London & North Eastern Railway Co., Marylebone Station, London. *Edward M. Rutter, London & North Eastern Railway, Co., Grimsby.*

* Formerly the "Broll." † Formerly the "Etesian." ‡ I.H.P. § B.H.P. ‖ Formerly the "Eagle."

Digitized by Google

Official No.	Name of Ship.	International Code Signal (Visual).	Port and Year of Registry.	Where and When Built.		Material.	Dimensions. Length.		Breadth.		Depth of Hold.		Registered Tonnage. Net Tonnage.	Gross Tonnage.	Horse Power of Engines.	Owner, or Part Owner, and Manager (if recorded). × Signifies *Managing Owner*. Italics signify *Manager*.
							ft.	10ths	ft.	10ths	ft.	10ths				
111940	McClintock	..	Lindsay, Ont., 1902	Simcoe, Ont.	1894	W.	36	8	10	5	3	9	13	21	3Pa.	Deseronto Navigation Co., Lim., Deseronto, Ont.
132714	*Macdonald	G.D.F.J	London, 1922	Sunderland	1912	S.	388	7	54	1	26	0	2970	4859	455	Guardian Line, Lim., Atlantic Bldgs., Mount Stuart Square, Cardiff. *Charles A. Roberts, same address.*
123273	Macduff	M.F.S.D	Grimsby, 1919	Govan	1906	S.	109	0	22	0	11	4	70	179	45	Macduff Steam Fishing Co., Lim., Fish Docks, Grimsby. *John A. Alcock, 68, Welholm Ave., Grimsby.*
132181	†Mace	..	Kirkcaldy, 1923	Aberdeen	1919	S.	86	2	18	5	9	2	41	96	42	Mrs. Annie D. Gardner, 18, Fowler St., Cellardyke. *John T. Graham, Thordisa, Anstruther.*
139122	Macedon	V.J.F.W	Melbourne, 1916	Port Glasgow	1915	S.	365	0	51	4	26	0	2613	4368	421	Australian Steamships Proprietary, Lim., Market St., Melbourne, Victoria.
143317	‡Macgregor	G.B.N.C	Ardrossan, 1919	Alloa	1919	S.	303	3	43	0	20	8	1451	2498	175	Guardian Line, Lim., Atlantic Bldgs., Mount Stuart Square, Cardiff. *Charles A. Roberts, same address.*
130778	§Mack Jean	..	Sault Ste. Marie, 1913	Manitowoc, Wis., U.S.A.	1898	W.	83	0	18	4	7	1	69	146	17	James E. Pastorius, Kingsville, Ont.
141922	Mackarra	V.J.F.X	Melbourne, 1926	Bristol	1919	S.	303	0	43	0	20	7	1456	2515	221	Australasian United Steam Navigation Co., Lim., 120, Leadenhall St., London, E.C.3. *Arthur Reiner, same address.*
126260	MacKelvie	..	Chatham, N.B., 1909	Campbellton, N.B.	1909	W.	60	0	15	0	4	6	22	44	4Pa.	William H. Miller, Campbellton, N.B.
130279	McKenzie River.	..	Winnipeg, Man., 1914	Fort Smith, N.W.T., Can.	1911	S.	126	0	26	0	5	0	287	413	10Pa.	Hudson's Bay Co., London, England.
104529	Maclean	..	Glasgow, 1894	Bowling	1894	S.	66	2	18	2	9	0	38	90	20	Grays Wherries & Stevedoring Co., Lim., No. 2 Shed, Newcastle Quay, Newcastle-on-Tyne. *Joseph P. Gunn, 11, South Preston Terrace, North Shields.*
124539	Macquarie	..	Hobart, Tas., 1909	Renfrew	1908	S.	123	2	23	1	9	4	104	225	37	Leven Harbour Trustees, Ulverstone, Tasmania.
125209	Macquarie	Z.M.G.D	Wellington, N.Z., 1929	Hull	1909	S.	160	2	29	1	9	0	263	493	90	On Chong & Co., Lim., Sydney, N.S.W. *William G. Higgs, 19, O'Connell St., Sydney, N.S.W.*
150282	‖Macsin	..	Sorel, P.Q. 1935	Sorel, Que.	1918	S.	125	2	23	7	12	8	96	293	62	Manseau Shipyards Lim., Sorel, P.Q.
141935	Macumba	V.J.F.Y	Melbourne, 1926	Bristol	1919	S.	303	0	43	0	20	7	1447	2526	221	Australasian United Steam Navigation Co., Lim., 120, Leadenhall St., London, E.C. *Arthur Reiner, same address.*
136753	**Macville	M.F.S.P	London, 1915	Dundee	1914	S.	170	1	29	0	11	3	335	666	84	Western Navigation Co., Lim., 40, West Nile St., Glasgow. *William S. Scott, same address.*
143912	††Madden	M.J.V.K	Granton, 1923	Aberdeen	1917	S.	122	8	22	2	12	4	102	237	57	×Thomas L. Devlin, "Linthorpe," Craighall Rd., Leith.
135480	Madge	..	Liverpool, 1913	Northwich	1913	S.	96	3	21	6	10	7	127	187	28	I.C.I. (Alkali), Lim., Northwich, Cheshire. *William H. Needs, Cunard Bldg., Liverpool.*
121984	Madge	V.G.N.T	Victoria, B.C., 1907	Victoria, B.C.	1907	S.	97	5	20	0	11	5	8	140	31	Launcelot B. Noel, 23, Linden Ave., Victoria, B.C.
143518	Madge Llewellyn.	M.K.F.V	Cardiff, 1920	Aberdeen	1920	S.	234	8	35	7	16	6	886	1451	86	Cardigan Shipping Co., Lim., Empire House, Mount Stuart Square, Cardiff. *John E. Evans, same address.*
121280	‡‡Madge Wildfire.	M.C.J.S	Liverpool, 1910	Ardrossan	1905	S.	146	7	23	6	9	8	136	348	65	Gilchrists Traders (Steamships), Lim., Wellington Building, Strand, Liverpool. *Francis B. Johnston, same address.*
127916	Madie	M.G.S.J	Liverpool, 1908	Bowling	1908	S.	125	0	22	6	9	7	99	270	69	John S. Monks, Lim., 3, Rumford St., Liverpool, 2. *George E. Tilling, same address.*
157572	Madras	V.T.B.L	Madras, 1933	Renfrew Scotland.	1904	S.	194	0	34	1	14	6	490	830	222	Madras Port Trust Board, Madras.
146268	Madura	G.D.M.X	Glasgow, 1921	Scotstoun	1921	S.	465	2	58	3	33	5	5525	9032	§§4320	British India Steam Navigation Co., Lim., 122, Leadenhall St., London, E.C.3. *Hon. Alexander Shaw, same address.*
146864	Maelstrom	..	Grimsby, 1922	Lymington	1919	W.	87	0	19	7	9	8	38	96	§§225	Harry N. Franklin, Cross St., Fish Docks, Grimsby. *Samuel Franklin, same address.*

... the "Rhymney," foreign name "Maasdijk," formerly the "Southern." † Formerly the "Zena and Ella." ‡ Formerly the "Baron Garioch" and "War Melon." § Formerly the "C. W. Endress."
... ** Formerly the "Ray." †† Formerly the "William Browning." ‡‡ Formerly the "Jerfalcon." §§ B.H.P.

Digitized by Google

161273	Mafrouza	M.P.L.T	London, 1929	Monfalcone, Italy.	1929	S.	70	0	17	0	7	6	1	62	39	Shell Co. of Egypt, Lim., St. Helens Court, Great St. Helens, London, E.C.3. *Andrew Agnew, same address.*
85405	Magdalen	..	Magdalen Islands, 1906	Shelburne, N.S.	1906	W.	98	6	21	6	8	8	92	135	28	Magdalen, Lim., Halifax, N.S.
162709	Magdalena	G.T.X.P	London, 1932	Stockton-on-Tees	1923	S.	325	0	48	0	22	4	1842	3118	*1250	Lensen Shipping, Lim., Camomile St. Chambers, London, E.C.3. *Cornelis A. Lensen, same address.*
143719	Magdapur	G.D.X.Z	Liverpool, 1935	Port Glasgow	1921	S.	473	0	64	0	34	2	5202	8641	1114	Thos. & Jno. Brocklebank, Lim., Cunard Building, Liverpool. *Denis H. Bates, same address.*
118465	Magedoma	..	London, 1904	Wilmington, U.S.A.	1901	S.	118	2	17	8	10	4	65	138	50	Toronto General Trusts Corporation, Toronto, Ontario.
60048	Maggie	..	Liverpool, 1868	Northwich	1867	W.	87	0	19	3	9	7	63	119	20	Liverpool Lighterage Co., Lim., 26, Drury Buildings, 21, Water St., Liverpool, 2. *Lovel D. Mack, same address.*
83642	Maggie	..	Melbourne, 1920	Echuca, Vict.	1881	Cmp.	71	9	20	8	4	2	35	99	10Pa.	Robert M. Anderson, Mildura, Victoria.
131241	Maggie Gault	..	Buckie, 1936	Aberdeen	1910	S.	86	0	18	5	8	9	38	91	33	×James Bruce, 8, James St., Buckie.
93578	Maggie Johnson.	..	Sydney, N.S.W., 1888.	Blackwall, N.S.W	1888	W.	70	3	15	0	5	2	29	42	10	W. W. Johnson, Wallsend, near Newcastle, N.S.W.
131132	Maggie K.	..	Ottawa, 1913	Buckingham, Que.	1912	W.	48	2	11	5	4	4	13	25	5	Minister of Public Works of Canada.
125505	Maggie Lough	..	Leith, 1920	Anstruther	1908	W.	91	9	21	9	9	6	53	129	27	×Roderick Cunningham, Scalpay, Harris, Inverness.
94752	Maggie M.	..	St. John, N.B., 1889	Portland, N.B.	1888	W.	68	3	16	3	8	7	45	66	30	Frederick W. Reid, North Sydney, N.S.
94683	Maggie May	..	Collingwood, Ont., 1889.	Meaford, Ont.	1889	W.	58	0	14	0	6	0	31	46	5	Depot Harbour Lumber Co., Lim., Toronto, Ont.
100086	Maggie Miller	..	St. John, N.B., 1914	Millidgeville, N.B. 1892; Rebuilt, St. John, N.B. 1914	1892 / 1914	W.	78	5	24	0	6	6	92	146	34Pa.	×Robert W. White, St. John, N.B.
93058	Maggie Purves	..	North Shields, 1930	Maryhill Glasgow	1903	S.	66	0	18	3	8	7	37	93	16	Richard Irvin & Sons, Lim., North Shields. *Sir John H. Irvin, K.B.E., Albert Quay, Aberdeen.*
121170	Maggy	..	Sydney, N.S.W., 1907	Balmain Sydney, N.S.W.	1905	W.	49	0	12	5	5	2	17	25	12	Samuel Green, Port Darwin, Northern Territory, Australia.
147314	Magician	G.L.N.R	Liverpool, 1925	Shiedam, Holland	1925	S.	394	9	52	5	27	9	3181	5105	262	Charente Steamship Co., Lim., Mersey Chambers, Liverpool. *Charles Blackburn, same address.*
141424	†Magister	V.P.L.K	Kingston, Jamaica, 1933.	N. Vancouver, B.C.	1919	S.	320	0	44	2	22	9	1910	3188	227	Mrs. Antoinette A. Webster, St. Andrew, Jamaica.
128711	‡Magna	..	Hong Kong, 1911	Hong Kong	1905	W.	80	5	14	7	7	8	29	64	30	Donald Macdonald, Hong Kong.
121143	§Magnet	..	Sydney, N.S.W., 1906	Woodburn, N.S.W.	1883	W.	65	6	12	1	5	9	21	31	8	Davis Bros. & Burgess, Lim., Coraki, N.S.W.
127512	Magnificent III.	..	Inverness, 1909	Govan	1909	S.	86	6	18	5	8	8	36	93	41	×William M. Duggie, 59, Park St., Nairn.
137026	‖Magnolia	M.K.L.W	Grimsby, 1915	Beverley	1909	S.	125	3	22	1	11	7	103	260	76	Harry Franklin, Lim., Cross St., Fish Docks, Grimsby. *Harry N. Franklin, "The Lodge," Bargate, Grimsby.*
50827	**Magog	C.Y.L.P	Montreal, 1923	Three Rivers, Que.	1923	S.	250	6	43	2	18	1	1224	2053	151	Canada Steamship Lines, Lim., 9, Victoria Sq., Montreal.
139306	Magrix	M.G.J.D	Hull, 1916	Selby	1916	S.	135	3	23	1	9	5	124	314	57	×John R. Rix, 71, George St., Hull.
151342	Mahaki	..	Auckland, 1921	Tuakau Waikato	1904	W.	37	2	8	0	3	2	4	8	4	Waikato Shipping Co., Lim., Hamilton, N.Z.
135700	Mahana	G.M.J.L	Southampton, 1917	Belfast	1917	S.	500	9	63	3	39	6	5422	8740	6000 * ††	Shaw, Savill & Albion Co., Lim., 34, Leadenhall St., London, E.C.3. *Richard J. Noal, same address.*
137409	Mahanada	G.S.C.D	Liverpool, 1914	Scotstoun	1914	S.	470	5	58	0	32	1	4482	7181	645	Thos. & Jno. Brocklebank, Lim., Royal Liver Building, Liverpool. *Denis H. Bates, Cunard Building, Liverpool.*
149834	Maharaja	G.N.B.Y	London, 1927	Port Glasgow	1927	S.	335	0	47	5	28	8	1716	2895	405	Asiatic Steam Navigation Co., Lim., 5 and 7, St. Helens Place, London, E.C.3. *Alfred G. Turner, same address.*
135701	Mahia	G.N.Z.V	Southampton, 1917	Belfast	1917	S.	477	6	63	1	39	7	4979	7914	1006	Norfolk and North American Steam Shipping Co., Lim., Furness House, Leadenhall St., London, E.C.3. *Robinson I. Dodsworth, same address.*
151964	Mahidol	V.S.N.M.	Singapore, 1924	Copenhagen	1908	S.	186	0	28	1	10	7	440	753	67	Straits Steamship Co., Lim., Ocean Bldgs., Collyer Quay, Singapore.

* I.H.P. † Formerly the "Canadian Volunteer" and "Cornwallis." ‡ Formerly the "Magnet." ** Formerly the "John C. Howard." § Formerly the "Louise." †† Turbines. ‖ Formerly the "King Frederick III" and "Kong Frederick III."

Digitized by Google

Official No.	Name of Ship.	International Code Signal (Visual).	Port and Year of Registry.	Where and When Built.	Material.	Dimensions. Length. ft. 10ths	Breadth. ft. 10ths	Depth of Hold. ft. 10ths	Registered Tonnage. Net Tonnage.	Gross Tonnage.	Horse Power of Engines.	Owner, or Part Owner, and Manager (if recorded). › Signifies *Managing Owner*. Italics signify *Manager*.
147347	Mahout	G.D.Z.N	Liverpool, 1925	Port Glasgow . 1925	S.	470 1	62 1	32 2	4880	7921	*1047	Thos. & Jno. Brocklebank, Lim., Cunard Building, Liverpool. *Denis H. Bates, same address.*
140545	Mahratta	G.S.C.N	Liverpool, 1917	Port Glasgow . 1917	S.	445 0	58 2	31 2	4177	6690	704	Thos. & Jno. Brocklebank, Lim., Cunard Building, Liverpool. *Denis H. Bates, same address.*
147329	Mahronda	G.L.T.J	Liverpool, 1925	Port Glasgow . 1925	S.	470 1	62 1	32 2	4889	7926	*1047	Thos. & Jno. Brocklebank, Lim., Cunard Building, Liverpool. *Denis H. Bates, same address.*
147341	Mahseer	G.L.P.C	Liverpool, 1925	Scotst un, Glasgow. 1925	S.	470 2	62 2	32 4	4946	7911	*1047	Thos. & Jno. Brocklebank, Lim., Cunard Building, Liverpool. *Denis H. Bates, same address.*
140553	Mahsud	G.S.C.P	Liverpool, 1917	Port Glasgow . 1917	S.	470 4	58 2	32 1	4631	7540	798	Thos. & Jno. Brocklebank, Lim., Cunard Building, Liverpool. *Denis H. Bates, same address.*
133266	Mahua	..	Auckland, N.Z., 1912	Auckland . 1912	S.	104 0	57 0	11 4	353	589	28	Auckland Harbour Board, Auckland, N.Z.
127879	Mahurangi	..	Auckland, N.Z., 1908	Auckland, N.Z. . 1908	W.	110 1	23 3	7 9	95	203	80	J. J. Craig, Lim., Craig's Building, Queen St., Auckland, N.Z.
136854	Mahutu	..	Auckland, 1915	Auckland . 1899	W.	64 9	12 0	6 6	6	34	18	Vincent Montaperto, Napier, New Zealand.
131476	Maianbar	V.J.S.Z	Sydney, N.S.W., 1929	Ardrossan . 1910	S.	175 6	28 1	9 2	229	513	99	North Coast Steam Navigation Co., Lim., 3, Sussex St., Sydney, N.S.W. *Edward S. Crauford, same address.*
132771	†Maid O'Moray	..	Inverness, 1932	Aberdeen . 1911	S.	81 3	18 0	8 7	35	84	28	James Main, 27, Cooper St., Hopeman, Moray. *Sir John H. Irvin, K.B.E., Albert Quay, Aberdeen.*
148694	Maid of Kent	G.L.N.S	London, 1925	Dumbarton . 1925	S.	329 5	45 1	17 1	1001	2693	*800	Southern Railway Co., Waterloo Station, London, S.E. *Reginald P. Biddle, Dock House, Southampton.*
142610	Maid of Orleans	G.P.B.S	London, 1918	Dumbarton . 1918	S.	341 1	42 1	16 0	937	2386	*850	Southern Railway Co., Waterloo Station, London, S.E. *Reginald P. Biddle, Dock House, Southampton.*
87325	Maid of Sker (The).	..	Brisbane, 1885	Brisbane . 1884	I.	74 8	17 0	5 2	52	52	16 Pa.	Friedrich W. L. Kleinschmidt, Brisbane, Queensland.
150838	‡Maid of Stirling	..	Halifax, N.S., 1936	Bordeaux . 1920	S.	218 8	34 4	12 6	659	1247	103	Stirling Shipping Co., Lim., 311, Bank of Nova Bldg., Halifax, N.S.
128452	Maid of Thule	..	Lerwick, 1917	Banff . 1917	W.	88 7	20 0	9 0	41	97	40	× James Shearer, Bellsbrae, Whalsay, Zetland.
90692	Maid of the Mist.	..	St. Catherines, Ont., 1885.	Niagara Falls . 1885	W.	71 1	16 1	6 6	33	62	75	Maid of the Mist Steamboat Co., Lim., Niagara Falls, Ont.
138273	§Maid of the Mist, No. 2.	..	St. Catherines, Ont., 1920.	Niagara Falls, N.Y., U.S.A. 1892	W.	76 0	19 0	6 3	40	80	11	Maid of the Mist Steamboat Co., Lim., Niagara Falls, Ont.
103925	Maida Vale	..	Peterboro', Ont., 1902	Hastings, Ont. . 1902	W.	46 5	9 3	4 0	13	19	2	Noe T. Laplante, Peterboro', Ontario.
147321	Maidan	G.L.R.Q	Liverpool, 1925	Scotstoun, Glasgow. 1925	S.	470 0	62 2	32 4	4962	7908	1047	Thos. & Jno. Brocklebank, Lim., Cunard Building, Liverpool. *Denis H. Bates, same address.*
148754	Maidstone	M.N.Q.V	London, 1926	Glasgow . 1926	S.	220 7	33 6	14 2	270	688	280	Southern Railway Co., Waterloo Station, London. *Reginald P. Biddle, Dock House, Southampton.*
116020	‖Maigue	E.I.B.K	Limerick, 1919	Dundee . 1904	S.	175 3	27 1	10 7	180	456	95	Limerick Steamship Co., Lim., Limerick. *Samuel J. K. Roycroft, Brookville, Limerick.*
140518	Maihar	G.S.C.L	Liverpool, 1917	Port Glasgow . 1917	S.	470 4	58 2	32 1	4657	7563	798	Thos. & Jno. Brocklebank, Lim., Cunard Building, Liverpool. *Denis H. Bates, same address.*
143582	Maimoa	G.D.P.Z	Southampton, 1920	Jarrow-on-Tyne 1920	S.	477 9	63 0	31 2	5000	8011	1039	Shaw, Savill and Albion Co., Lim., 34, Leadenhall St., London, E.C.3. *Richard J. Noal, same address.*
140713	Maimyo	G.S.C.Z.	Newcastle, 1918	Port Glasgow . 1918	S.	423 2	56 0	28 7	3580	5819	274	Thos. & Jno. Brocklebank, Lim., Cunard Building, Liverpool. *Denis H. Bates, same address.*
129781	**Maindy Hill	G.L.P.Q	Methil, 1925	Sunderland . 1911	S.	279 5	41 8	18 3	1149	1902	197	× Matthew Taylor, Methil, Fifeshire.

† [illegible] otham Ridge." ‡ Formerly the "Willowbay," foreign name "Olsell." § Formerly the "Maid of the Mist." ‖ Formerly the "Lady Anstruther" and "Minnie Hinde." ** Formerly the "Hyltonia."

115276	*Maine	G.V.R.W	London, 1921	Govan . 1902	S.	401	2	52	8	26	2	4085	6599	750	×Secretary of the Admiralty, Whitehall, London, S.W.1.
129517	Mainstay	..	Glasgow, 1910	Paisley . 1910	S.	55	0	15	0	7	4	3	44	18	Hull, Blyth & Co. (Port Said), Lim., 1, Lloyd's Avenue, London. *Chas. K. Marr, same address.*
130325	†Maisonneuve	..	Montreal, Que., 1925	Kingston, Ont. . 1911	Cmp.	92	0	18	3	5	8	53	107	14	J. Louis Ally & Edgide Ally, Notre Dame de Pierreville, Yamaska Co.
89420	Maitland	V.J.T.B	Launceston, 1930	Sunderland . 1885	I.	100	0	18	2	9	5	40	150	45	Marine Board of Launceston, Launceston, Tasmania.
138276	Maitland Rose	..	St. Catherine's, Ont., 1922.	Port Maitland, Ont. 1922	W.	57	6	17	3	4	2	22	32	4	John W. McKee, Port Maitland, Ont.
147945	‡Malwara	..	Glasgow, 1925	Danzig . 1924	S.	179	2	29	1	11	2	331	691	69	Burns, Philp & Co., Lim., Sydney, N.S.W. *James Burns, same address.*
111361	§Majesta	M.D.L.L	Preston, 1901	Troon . 1899	S.	110	8	18	6	10	7	59	145	40	×James Napier, "The Drums," Old Kilpatrick, Dumbartonshire.
118812	Majestic	G.R.Q.Z	Hull, 1904	W. Hartlepool . 1904	S.	325	0	47	1	22	5	1917	3034	275	×Sir Walter H. Cockerline, Trinity House Lane, Hull.
146555	‖Majestic	G.F.W.V	Liverpool, 1922	Hamburg . 1921	S.	915	5	100	1	58	2	24333	56599	66000 ** ††	×Secretary of the Admiralty, Whitehall, London, S.W.1.
125698	Majestic (The)	..	London, 1908	Reading . 1908	W.	88	9	15	0	5	4	40	62	8	×Edward W. Cawston, 206, Caversham Rd., Reading & ×William E. Cawston, 7, Hemdean Hill, Caversham, Reading.
107693	Majestic	..	Montreal, 1899	Toronto, Ont. . 1899	S.	110	0	21	9	5	2	156	275	33	Eastern Canada Coastal Steamships, Lim., St. John, N.B.
109812	Majestic	M.D.Q.M	Swansea, 1934	Willington Quay 1898	S.	106	8	22	1	10	2	2	157	99	"Britannia" Steam Towing Co., Lim., 10, Quay Parade, Swansea. *Albert O. Richards, same address.*
121771	Majestic	..	Winnipeg, 1921	Bad Throat, Man. 1904; Rebuilt Winnipeg, Manitoba 1915; Rebuilt Winnipeg . 1921	W.	84	6	17	5	6	0	62	91	17	Lake Bar Sand and Gravel Co., Lim., Bank of Nova Scotia Bldg., Winnipeg, Manitoba.
127606	Majesty	..	Banff, 1926	Yarmouth . 1908	S.	84	3	18	3	8	5	37	84	31	×Joseph Mowat, 234, Seatown, Cullen, Banff.
118367	‡‡Major William	..	Malta, 1935	Greenock . 1903	S.	138	6	21	6	11	3	99	288	77	W. J. Parnis England, Lim., 60, Strada Mezzodi, Valletta, Malta. *Harold P. England, same address.*
147196	§§Majorca	M.L.J.P	Leith, 1925	Hook, Goole . 1921	S.	220	0	35	1	13	8	589	1126	122	Leith, Hull & Hamburg Steam Packet Co., Lim., 16, Bernard St., Leith. *William A. Whitelaw, James D. M. Currie and Rowley F. Scovell, same address.*
140595	Makalla	G.S.C.T	Liverpool, 1918	Port Glasgow . 1918	S.	445	0	58	2	31	2	4178	6677	454	Thos. & Jno. Brocklebank, Lim., Cunard Building, Liverpool. *Denis H. Bates, same address.*
121595	Mako	Z.M.F.K	Napier, 1915	Paisley . 1914	S.	153	5	25	1	12	8	247	505	92	Richardson & Co., Lim., Port Ahuriri, N.Z.
151337	Makora	..	Auckland, 1921	Auckland . 1921	W.	130	8	31	0	9	9	194	290	56	Devonport Steam Ferry Co., Lim., Auckland, N.Z.
127802	Makura	G.D.Z.V	London, 1914	Linthouse, Glasgow. 1908	S.	450	0	57	7	32	1	4921	8075	1514	Union Steam Ship Co. of New Zealand, Lim., Dunedin, N.Z. *Frederick B. O'Meara, 138, Leadenhall St., London, E.C.3.*
154234	Malacca	V.P.K.S	Singapore, 1927	Hong Kong . 1927	S.	110	0	22	1	8	7	74	210	35	Straits Steamship Co., Lim., Ocean Buildings, Singapore.
141944	Malachite	M.J.W.B	Glasgow, 1920	Sliedrecht, Holland. 1920	S.	181	5	28	1	12	2	329	743	‖‖650	×William F. Robertson and John M. Robertson, 45, West Nile St., Glasgow.
143766	***Malacolite	M.L.B.K	Grimsby, 1931	Beverley . 1917	S.	125	4	22	5	12	2	109	248	82	Princess Steam Fishing Co., Lim., Fish Dock Rd., Grimsby. *Herbert G. Tilmouth, same address.*
140608	Malakand	G.S.C.V	Liverpool, 1919	Port Glasgow . 1919	S.	470	4	58	2	32	0	4635	7649	778	Thos. & Jno. Brocklebank, Lim., Cunard Building Liverpool. *Denis H. Bates, same address.*
149984	Malake	V.Q.W.G	Suva, Fiji, 1929	Grangemouth . 1927	S.	180	0	31	0	11	6	382	736	62	Burns Philp (South Sea) Co., Lim., Suva, Fiji.
101989	Malamir	..	London, 1893	Greenwich . 1892	S.	155	0	25	0	5	4	114	180	50Pa.	Euphrates and Tigris Stm. Navigation Co., Lim., 117–121, Leadenhall St., London, E.C.3. *Edgar A. Wilson, same address.*
136044	Malaspina	C.G.F.M	Ottawa, 1913	Dublin . 1913	S.	162	4	27	1	13	1	129	392	161	Minister of Naval Service of Canada, Ottawa, Ont.

* Formerly the "Panama." † Formerly the "Buena Vista." ‡ Formerly the "Schleswig." § Formerly the "John Fell" and "Ziska." ‖ Foreign name "Bismarck."
** S.H.P. †† Turbines. ‡‡ Formerly the "Levant." §§ Formerly the "Alburth," foreign name "Faedreland." ‖‖ I.H.P. *** Formerly the "Richard Bagley."

Official No.	Name of Ship.	International Code Signal (Visual).	Port and Year of Registry.	Where and When Built.	Material.	Dimensions. Length. ft. 10ths	Breadth. ft. 10ths	Depth of Hold. ft. 10ths	Registered Tonnage. Net Tonnage.	Gross Tonnage.	Horse Power of Engines	Owner, or Part Owner, and Manager (if recorded). × Signifies *Managing Owner.* Italics signify *Manager.*
135534	Malatian	G.R.B.S	Liverpool, 1914	Hull . 1913	S.	323 8	42 4	21 7	2224	3537	175	Ellerman Lines, Lim., 21, Moorgate, London, E.C.2. *Roland V. Murray, 22, Water St., Liverpool.*
161002	Malayan	..	Grimsby, 1930	Beverley . 1930	S.	122 6	22 1	12 1	93	238	77	Sir Thomas Robinson & Son (Grimsby), Lim., Fish Docks, Grimsby. *Frank W. Robinson, same address.*
146286	Malda	G.D.N.B	Glasgow, 1922	Glasgow . 1922	S.	465 0	58 3	33 5	5540	9066	*4320	British India Steam Navigation Co., Lim., 122, Leadenhall St., London, E.C.3. *Hon. Alexander Shaw, same address.*
145402	Malines	G.J.C.N	Harwich, 1922	High Walker-on-Tyne. 1922	S.	320 7	43 2	18 0	1257	2969	1475	London & North Eastern Railway Co., Marylebone, London. *Robert Davis, Parkeston Quay, Essex.*
148050	Malistan	G.D.C.N	Newcastle, 1924	Sunderland . 1922	S.	400 0	52 2	31 3	3438	5553	476	Hindustan Steam Shipping Co., Lim., Exchange Bldgs., Newcastle-on-Tyne. *Francis W. C. Common, Brian E. Common and Lawrence A. Common, same address.*
82916	Mallali	..	Georgetown, Dem., 1905.	Whiteinch . 1904	S.	75 0	20 0	6 5	44	67	20	Sproston's, Lim., Georgetown, Demerara.
98347	Mallard	..	Rangoon, 1934	Paisley . 1902	S.	116 0	22 0	8 4	87	193	43	Bengal Burma Steam Navigation Co., Lim., 644, Merchant St., Rangoon.
145437	Maloja	G.F.B.D	Belfast, 1923	Belfast . 1923	S.	600 8	73 4	48 6	12792	20914	*17140 †	Peninsular & Oriental Steam Navigation Co., 122, Leadenhall St., London, E.C.3. *Sir William C. Currie, same address.*
147086	Malrix	M.L.N.X	Hull, 1923	Selby . 1923	S.	175 1	29 0	11 4	354	703	96	Rix Steamships, Lim., 71, George St., Hull. *John R. Rix, same address.*
70712	‡Malta	..	Shields, South, 1888	South Shields . 1875	I.	103 2	18 2	9 4	17	113	90Pa.	Redhead & Dry's Tugs Lim., 27, Quayside, Newcastle. *James Patton, same address.*
130439	§Malton	..	Toronto, Ont., 1925	Detroit . 1888	S.	252 0	40 2	18 5	988	1651	103	Abraham Newman & Joseph Levin, St. Catharines, Ont.
102615	Malvina	..	Glasgow, 1893	Dumbarton . 1893	W.	55 3	10 4	5 7	14	21	7	×Herman H. C. Wilcock, Rock House, Gareloch-head, Dumbartonshire.
131389	‖Mamari	G.M.T.L	Liverpool, 1911	Belfast . 1911	S.	477 5	63 1	40 0	5058	7924	996	Norfolk and North American Steam Shipping Co., Lim., Furness House, Leadenhall St., London, E.C.3. *Robinson I. Dodsworth, same address.*
119816	Mamfe	..	Calabar, 1935	Northwich . 1934	S.	63 1	12 0	3 0	26	26	47	Elder Dempster Lines Lim., Colonial House, 20, Water Street, Liverpool.
107243	Mamie	..	New Westminster, B.C., 1898.	New Westminster, B.C. 1892	W.	32 0	6 0	3 0	4	5	1	Alva M. Snider, Vancouver, B.C.
143677	Mammoth	..	Liverpool, 1920	Schiedam . 1920	S.	154 3	88 7	12 5	1033	1542	85	Mersey Docks & Harbour Board, Liverpool. *Thomas L. Norfolk, Dock Office, Liverpool.*
123076	**Man Hing	..	Hongkong, 1907	Kowloon Docks 1904	W.	100 0	20 5	8 0	51	108	††235	Hongkong & Yaumati Ferry Co., Lim., Jubilee St., Ferry Pier, Hongkong.
129051	‡‡Man Isle	C.Y.F.S	Halifax, N.S., 1925	Sunderland . 1909	S.	195 7	34 1	11 5	497	888	84	Man Isle Transportation Co., Lim., 808, Lumsden Building, Toronto.
76073	Mana	..	Lyttelton, N.Z., 1891	Paisley . 1890	S.	120 0	22 1	10 7	51	196	90Pa.	(c) Westport Harbour Board.
91781	Mana	Z.M.K.Z	Wellington, N.Z., 1899	Wellington, N.Z 1886	I.	99 2	17 5	7 8	77	184	25	New Zealand Refrigerating Co., Lim., Christchurch, N.Z.
140530	Manaar	G.S.C.M	Liverpool, 1917	Glasgow . 1917	S.	470 0	58 0	32 1	4499	7242	783	Thomas & John Brocklebank, Lim., Cunard Bldg., Liverpool. *Denis H. Bates, same address.*
136368	Manchester Brigade.	G.K.B.P	Manchester, 1918	Hartlepool . 1918	S.	418 0	53 5	33 4	3764	6042	691	Manchester Liners, Lim., Manchester Liners House, St. Anns Square, Manchester. *Kenneth Stoker, Normans Hall, Prestbury, Chester.*
147409	Manchester Citizen.	G.L.R.M	Manchester, 1925	Haverton Hill-on-Tees. 1925	S.	417 7	57 0	27 7	3003	5336	453	Manchester Liners, Lim., Manchester Liners House, St. Anns Square, Manchester. *Kenneth Stoker, Normans Hall, Prestbury, Chester.*

* B.H.P. † And Turbines. ‡ Formerly the "Benachie." †† I.H.P. § Formerly the "E. M. Peck." ‖ Formerly the "Mamilius" and "Zealandic." ** Formerly the "Evening Star." ‡‡ Formerly the "Sambo," foreign name "Pellegrino," formerly the "Skerne."

Digitized by Google

144004	*Manchester City.	..	Grimsby, 1934	South Bank-on-Tees. 1933	S.	155	0	26	4	12	2	151	398	99	Consolidated Fisheries, Lim., Auckland Rd., Fish Docks, Grimsby. *Sir John D. Marsden, Bt., same address.*
147408	Manchester Commerce.	G.K.M.Y	Manchester, 1925	Haverton Hill-on-Tees. 1925	S.	417	7	57	0	27	7	3002	5336	453	Manchester Liners, Lim., Manchester Liners House, St. Anns Square, Manchester. *Kenneth Stoker, Normans Hall, Prestbury, Chester.*
135369	Manchester Division.	G.B.Y.R	Manchester, 1918	Hartlepool . 1918	S.	418	0	53	5	33	4	3768	6048	691	Manchester Liners, Lim., Manchester Liners House, St. Anns Square, Manchester. *Kenneth Stoker, Normans Hall, Prestbury, Chester.*
140584	†Manchester Exporter.	G.P.M.N	Manchester, 1929	Sunderland . 1918	S.	420	3	55	0	36	4	2897	5277	457	Manchester Liners, Lim., Manchester Liners House, St. Anns Square, Manchester. *Kenneth Stoker, Normans Hall, Prestbury, Chester.*
135366	Manchester Hero.	G.P.V.S	Manchester, 1916	Howdon-on-Tyne 1916	S.	400	0	53	0	32	3	3664	5775	465	Manchester Liners, Lim., Manchester Liners House, St. Anns Square, Manchester. *Kenneth Stoker, Normans Hall, Prestbury, Chester.*
147428	Manchester Port.	G.Y.N.F	Manchester, 1935	Glasgow . . 1935	S.	422	2	56	7	27	1	3287	5469	768	Manchester Liners Lim., Manchester Liners House, St. Ann's Square, Manchester. *Kenneth Stoker, same address.*
137512	‡Manchester Producer.	G.P.V.X	Manchester, 1921	Sunderland . 1916	S.	420	3	53	5	27	8	3174	5106	681	Manchester Liners, Lim., Manchester Liners House, St. Anns Square, Manchester. *Kenneth Stoker, Normans Hall, Prestbury, Chester.*
146830	Manchester Regiment.	G.J.M.N	Manchester, 1922	Haverton Hill-on-Tees. 1922	S.	450	4	58	1	38	3	3199	5989	977	Manchester Liners, Lim., Manchester Liners House, St. Anns Square, Manchester. *Kenneth Stoker, Normans Hall, Prestbury, Chester.*
140566	§Manchester Spinner.	G.P.V.Y	Manchester, 1921	West Hartlepool 1918	S.	385	0	52	0	27	0	2968	4767	372	Manchester Liners, Lim., Manchester Liners House, St. Anns Square, Manchester. *Kenneth Stoker, Normans Hall, Prestbury, Chester.*
147426	Mancunium	..	Manchester, 1933	Port Glasgow . 1933	S.	246	2	38	1	15	5	650	1286	161	Lord Mayor, Aldermen & Citizens of City of Manchester, Town Hall, Manchester. *William Porthouse, Rivers Dept., Ship Canal House, King St., Manchester.*
132997	Mandalay .	G.R.L.W	Glasgow, 1911	Dumbarton . 1911	S.	425	0	54	2	28	3	3539	5529	265	British & Burmese Steam Navigation Co., Lim., 95, Bothwell St., Glasgow, C.2. *Robert Galloway, same address.*
143614	Mandasor .	G.C.X.B	Liverpool, 1920	Port Glasgow . 1920	S.	400	1	52	3	28	5	3149	5144	517	Thos. & Jno. Brocklebank, Lim., Cunard Building, Liverpool. *Denis H. Bates, same address.*
144250	Manela . .	G.D.M.W	Glasgow, 1921	Glasgow . . 1921	S.	450	0	58	3	32	8	5041	8303	‖3650	British India Steam Navigation Co., Lim., 122, Leadenhall St., London, E.C.3. *Hon. Alexander Shaw, same address.*
107875	Maneta . .	..	Lindsay, Ont., 1900	Bobcaygeon, Ont. 1900	W.	66	0	13	4	3	8	23	34	40	Trent Valley Navigation Co., Bobcaygeon, Ontario.
143638	Mangalore .	G.C.X.P	Liverpool, 1935	Glasgow . . 1920	S.	480	3	63	9	35	6	5476	8886	1114	Thos. & Jno. Brocklebank, Lim., Cunard Building, Liverpool, 3. *Denis H. Bates, same address.*
137293	**Mangola .	V.L.J.J	Sydney, N.S.W.. 1936	Sydney, N.S.W.. 1921	S.	331	0	47	9	23	5	1932	3352	231	Burns Philp & Co., Lim., Bridge St., Sydney, N.S.W.
143661	Manipur .	G.C.X.R	Liverpool, 1935	Port Glasgow . 1920	S.	473	4	64	0	34	0	5196	8652	1114	Thos. & Jno. Brocklebank, Lim., Cunard Building, Liverpool. *Denis H. Bates, same address.*
145889	Manistee .	G.D.C.X	Liverpool, 1921	Birkenhead . 1921	S.	400	2	51	1	30	3	3288	5360	300	Elders & Fyffes, Lim., 31 & 32, Bow St., London, W.C.2. *Thomas R. Lees, same address.*
94879	Manitoba .	V.G.M.L	Montreal, 1889	Owen Sound, Ont. 1889	S.	303	0	38	1	14	7	1699	2616	167	Canadian Pacific Railway Co., Montreal.
107140	Manitou .	..	Goderich, Ont., 1903	Goderich, Ont. . 1903	W.	137	2	24	2	9	1	297	470	42	Booth Fisheries Canadian Co., Lim., Wiarton, Ont.
111451	Manitou .	..	Winnipeg, Man., 1901	Winnipegosis, Man. 1900	W.	92	0	18	8	6	4	59	108	7	Booth Fisheries Company of Canada, Lim., Toronto, Ont.
96058	††Manitoulin .	V.G.L.N	Owen Sound, Ont., 1927.	Yoker, Scotland 1889	S.	78	0	31	1	12	3	453	913	180	Owen Sound Transportation Co., Lim., Owen Sound, Ont.
145309	Mannin .	M.L.F.F	Douglas, I.of M., 1936	Renfrew . . 1936	S.	96	0	23	1	7	1	45	127	42	Isle of Man Harbour Commissioners, Douglas, I. of M. *Harold T. Matthews, Murrays House, Douglas, I.of M.*
74962	Manning .	..	Sydney, N.S.W., 1892	Darling Harbour, N.S.W. 1878	I.	109	5	18	9	5	9	56	89	30 Pa.	North Coast Steam Navigation Co., Lim., Sydney, N.S.W.

* Formerly the "Barry Castle." † Formerly the "Rexmore." ‡ Formerly the "Start Point." § Formerly the "Grampian Range." ‖ B.H.P. ** Formerly the "Eundunda." †† Formerly the "Modjeska."

Official No.	Name of Ship.	International Code Signal (Visual).	Port and Year of Registry.	Where and When Built.	Material.	Dimensions. Length.		Dimensions. Breadth.		Dimensions. Depth of Hold.		Registered Tonnage. Net Tonnage.	Registered Tonnage. Gross Tonnage.	Horse Power of Engines.	Owner, or Part Owner, and Manager (if recorded). ×Signifies *Managing Owner*. Italics signify *Manager*.
						ft.	10ths	ft.	10ths	ft.	10ths				
121604	*Mannofield	..	Dublin, 1923	North Shields . 1905	S.	117	5	21	6	11	5	81	206	54	Dublin Trawling Ice & Cold Storage Co., Lim., 8, Cardiff Lane, Dublin. *Capt. Patrick Fannon, same address.*
137220	Mannum	..	Port Adelaide, 1922	Mannum . 1920	S.	135	5	32	2	7	5	190	323	60	River Navigation Co., Lim., Main St., Mannum, S.A.
156492	Manoir	..	Quebec, 1930	Lauzon, Levis, P.Q. 1930	S.	100	2	26	0	12	3	10	250	64	Davie Shipbuilding & Repairing Co., Lim., Lauzon, Levis, P.Q.
139250	Mansepool	G.N.Q.T	W. Hartlepool, 1928	W. Hartlepool . 1928	S.	405	1	53	5	26	5	3045	4894	505	Pool Shipping Co., Lim., West Hartlepool. *William Ropner, same address.*
116580	†Mantadoc	..	Fort William, Ont., 1926.	Bay City, Mich., U.S.A. 1903	S.	423	5	50	2	24	0	3060	4466	169	Paterson Steamships, Lim., Fort William, Ont.
146274	Mantola	G.D.M.Y	Glasgow, 1921	Whiteinch, Glasgow. 1921	S.	465	3	58	3	33	5	5540	9065	‡4320	British India Steam Navigation Co., Lim., 122, Leadenhall St., London, E.C.3. *Hon. Alexander Shaw, same address.*
108083	Manuwai	..	Wellington, N.Z., 1904	Poplar . 1894	S.	105	6	18	6	4	3	94	117	30 Pa.	Roose Shipping Co., Lim., Mercer, N.Z.
132119	Manx Admiral	M.F.G.W	Grimsby, 1912	Selby . 1911	S.	117	5	21	5	11	7	107	219	65	Princess Steam Fishing Co., Lim., Fish Docks, Grimsby. *Herbert G. Tilmouth, Fish Dock Rd., Great Grimsby.*
138958	Manx King	M.P.V.W	Aberdeen. 1935	South Bank-on-Tees. 1916	S.	117	8	22	5	12	1	90	235	74	×Alexander G. L. Moff, Commercial Quay, Aberdeen.
131763	§Manx Maid	G.K.M.F	Douglas, Isle of Man, 1923.	Birkenhead . 1910	S.	284	6	39	1	15	8	616	1512	‖1328	Isle of Man Steam Packet Co., Lim., Imperial Bldgs., Douglas, Isle of Man. *William G. Barwell, same address.*
127860	Manx Prince	..	Grimsby, 1910	Selby . 1910	S.	117	5	21	5	11	6	109	221	67	Bowerings Steam Fishing Co., Lim., Fish Dock Rd., Grimsby. *Walter H. Beeley, same address.*
118603	Manxman	G.F.P.S	Douglas, 1904	Barrow-in-Furness. 1904	S.	334	0	43	1	17	3	835	2030	‖1300	Isle of Man Steam Packet Co., Lim., Imperial Bldgs., Douglas, I.O.M. *William G. Barwell, same address.*
99559	Manxman	..	Milford, 1894	Middlesbrough . 1891	I.	70	0	17	0	6	8	3	56	33	×Anthony W. Forster, 2, Chapel Terrace, Scotswood-on-Tyne.
144861	Manxsona	..	Ramsey, I.O.M., 1922.	Montrose . 1921	S.	101	0	21	1	9	7	70	184	36	Manx Salt & Alkali Co., Lim., Salt Works, Ramsey, I.O.M. *John Todd, same address.*
117598	Maori	G.D.Z.X	London, 1914	Dumbarton . 1907	S.	350	5	47	2	24	7	1567	3488	5600 ** ‖	Union Steam Ship Co. of New Zealand, Lim., Dunedin, N.Z. *Frederick B. O'Meara, 138, Leadenhall Street, London, E.C.*
150834	††Maplebay	..	Montreal, 1923	Bordeaux . 1920	S.	218	1	34	1	12	3	654	1238	94	Maplebay Steamship Co., Lim., 16, Place Youville (c.o. Ogilvie Flour Mills Co., Lim.), Montreal.
116954	‡‡Maplebranch	..	Sorel, P.Q., 1935	Buffalo, N.Y. . 1872; Montreal . 1928; Sorel, Que. . 1935	I.	231	8	35	5	12	6	634	1014	126	Les Chantiers Manseau Lte., Sorel, Que.
141766	§§Maplecourt	V.G.M.J	Montreal, 1920	Cleveland, Ohio 1894; Rebuilt Lauzon, Levis, Que. 1920	S.	365	4	44	8	23	4	2010	3888	145	Sin-Mac Lines, Lim., 635, Common St., Montreal.
149835	Mapledurham	..	London, 1927	Oxford . 1927	S.	103	0	16	6	4	5	51	75	**80	Salter Bros., Lim., Folly Bridge, Oxford. *John H. Salter, same address.*
129767	‖‖Mapleheath	..	Kingston, Ont., 1914	Newcastle-on-Tyne. 1910	S.	255	4	42	5	17	3	1036	1692	106	Canada Steamship Lines, Lim., 9, Victoria Sq., Montreal.
116764	***Maplehill	C.Y.M.X	Toronto, Ont., 1904	Toronto . 1904	S.	256	0	42	6	15	0	1010	1603	87	Canada Steamship Lines, Lim., 9, Victoria Sq., Montreal.
123961	Mapleton	C.Y.L.W	Montreal, Quebec, 1919	Sunderland . 1909	S.	250	0	42	7	16	4	1140	1782	106	Canada Steamship Lines, Lim., 9, Victoria Sq., Montreal. *Leopold H. G. Walford, 29, Great St. Helens, London, E.C.*

* Foreign name "Nixe," formerly the "St. Bride." ** I.H.P. † Foreign name "Frank W. Gilchrist" and "Cepheus." †† Foreign name "Satterville," ex "Greeur." ‡ B.H.P. ‡‡ Formerly the "Ionic" and "Cuba." § Formerly the "Caesarea." §§ Foreign name "North West." ‖ Turbines ‖‖ Formerly the "Toiler." *** Formerly the "Haddington."

Digitized by Google

160728	Maplewood	G.P.V.Z	Middlesbrough, 1930	Howdon-on-Tyne 1930	S.	382	5	52	0	26	6	2828	4507	432 Joseph Constantine Steamship Line, Lim., Maritime Buildings, Middlesbrough. *Robert A. Constantine and William W. Constantine, same address.*
162595	Maracay	G.Q.R.F	London, 1931	Belfast . 1931	S.	350	6	60	2	16	7	1842	3794	315 Lago Shipping Co., Lim., 21, Bury St., London, E.C.3. *Hon. Andrew A. M. Weir, same address.*
119168	*Maralie	M.C.B.P	Glasgow, 1904	Port Glasgow . 1904	S.	141	5	23	6	9	8	184	341	75 ×Arthur C. Reynolds, Portreath Harbour, Cornwall.
117597	Marama	Z.M.F.R	Wellington, N.Z., 1928	Greenock . 1907	S.	420	3	53	2	31	2	3992	6497	1500 Union Steam Ship Co. of New Zealand, Lim., Wellington, N.Z. *Norris S. Falla, 36–40, Customhouse Quay, Wellington, N.Z.*
124538	Marana	..	Hobart, Tas., 1908	Battery Point, Hobart. 1908	W.	97	9	21	0	7	8	49	108	29 James Rowe & Sons Pty., Lim., 3, Morrison St., Hobart, Tas.
137380	†Marano	M.Q.B.Z	Grimsby, 1930	Selby . 1916	S.	124	8	22	7	12	3	93	245	82 Sir Thomas Robinson & Son (Grimsby) Lim., Fish Docks, Grimsby. *Frank W. Robinson, same address.*
160349	Marcella	G.N.Q.C	London, 1928	Port Glasgow . 1928	S.	385	0	52	0	26	6	2947	4592	477 Kaye Transport Co., Lim., 112/113, Fenchurch St., London, E.C.3. *Sydney H. Kaye, same address.*
147526	Marchioness	..	London, 1923	Iffley, Oxford . 1923	S.	85	5	14	5	4	3	31	46	‡80 Joseph Mears Launches & Motors, Lim., 5, Hill St., Richmond. *Joseph T. Mears, same address.*
147882	Marchioness, (The.)	M.L.S.T	Glasgow, 1924	South Shields . 1923	S.	190	1	29	7	12	1	356	799	130 J. Hay & Sons, Lim., 45, Renfield St., Glasgow, C. 2. *John Hay, same address.*
97634	Marchioness of Breadalbane.	..	Glasgow, 1890	Port Glasgow . 1890	S.	200	4	22	1	7	5	97	246	140Pa. Redcliffe Shipping Co., Lim., 101, Alfred Gelder St., Hull. *James Dalton, same address.*
164069	Machioness of Graham.	..	Glasgow, 1936	Glasgow . 1936	S.	220	0	30	1	10	1	219	585	256 Caledonian Steam Packet Co., Lim., 302, Buchanan St., Glasgow, C.2. *Charles A. Bremner, "Arnisdale," Gourock, Renfrewshire.*
164050	Marchioness of Lorne.	..	Glasgow, 1935	Glasgow . 1935	S.	199	5	27	1	7	5	146	427	135Pa. Caledonian Steam Packet Co., Lim., 302, Buchanan St., Glasgow, C.2. *Charles A. Bremner, Arnisdale, Gourock, Renfrewshire.*
139288	Marconi	M.G.D.C	Hull, 1916	Selby . 1916	S.	136	2	24	0	12	9	131	322	86 F. & T. Ross, Lim., Myton St., Hull. *Percy Ross, West Dock Avenue, Hull.*
137532	Marconi	G.P.S.V	Liverpool, 1917	Glasgow . 1917	S.	440	8	56	2	35	6	4519	7402	823 Lamport & Holt Line Lim., Royal Liver Building, Liverpool. *Francis H. Lowe, same address.*
140644	Mardinian	G.B.W.N	Liverpool, 1919	Sunderland . 1919	S.	303	2	43	0	20	8	1426	2434	265 Ellerman Lines, Lim., 21, Moorgate, London, E.C.2. *Roland V. Murray, 22, Water St., Liverpool.*
145090	Mardyke	..	London, 1920	Dartmouth . 1915	S.	48	0	12	1	6	0	8	26	‡70 Port of London Authority, Trinity Sq., London, E.C. 3. *David J. Owen, same address.*
118667	Maré	..	Lowestoft, 1927	Aberdeen . 1911	S.	86	0	18	5	8	7	38	92	31 Provincial Fishing Co., Ltd., 1, Herring Market, Lowestoft. *Arthur C. Gouldby, same address.*
132479	§Mareeba	V.J.G.F	Melbourne, 1921	Maryborough, Queensland. 1921	S.	332	7	47	1	27	1	1999	3472	231 Australasian United Steam Navigation Co., Lim., 122, Leadenhall St., London, E.C. 3.
143170	‖Marella	G.B.K.J	London, 1920	Hamburg . 1914	S.	426	0	55	8	35	2	4340	7475	306 Burns, Philp & Co., Lim., Bridge St., Sydney, N.S.W. *P. G. Black, same address.*
127938	Marena	M.F.Y.Z	Liverpool, 1908	Bowling . 1908	S.	140	3	24	1	10	3	111	303	82 County of Cornwall Shipping Co., Lim., "Fernleigh," Portreath, Redruth, Cornwall. *John Hampton, same address.*
148232	Maretta	..	Fleetwood, 1929	Selby . 1929	S.	135	4	25	0	13	4	136	350	97 J. Marr & Son, Lim., 228, Dock St., Fleetwood. *Geoffrey E. Marr, Melrose, Esplanade, Fleetwood.*
148748	Margalau	G.M.P.B	London, 1926	Port Glasgow . 1926	S.	385	0	52	0	26	6	2886	4541	245 Walmar Steamship Co., Lim., 112-113, Fenchurch Street, London, E.C. 3. *Sydney H. Kaye, same address.*
162086	Margam Abbey	G.M.W.N	Cardiff, 1930	West Hartlepool 1930	S.	305	2	44	0	20	6	1467	2384	275 Melrose Abbey Shipping Co., Lim., 36, West Bute St., Cardiff. *Frederick Jones, same address.*
111833	Margaret	..	Gibraltar, 1903	Dartmouth . 1903	S.	84	2	18	1	7	3	12	76	40 William J. Smith, Gibraltar.

* Formerly the "Moray Firth." † Formerly the "Princess Victoria." ‡ I.H.P. § Formerly the "Echuca." ‖ Formerly the "Wahehe."

Digitized by Google

Official No.	Name of Ship.	International Code Signal (Visual)	Port and Year of Registry	Where and When Built.	Material.	Length ft.	Length 10ths	Breadth ft.	Breadth 10ths	Depth of Hold ft.	Depth of Hold 10ths	Registered Tonnage Net	Registered Tonnage Gross	Horse Power of Engines.	Owner, or Part Owner, and Manager (if recorded). × Signifies *Managing Owner*. Italics signify *Manager*.
108370	Margaret	..	London, 1898	Greenwich . 1898	S.	70	0	16	6	8	0	4	58	70	Clements Knowling & Co., Lim., Ferry Wharf, Brentford, Mdx. *James Clements, same address.*
132882	Margaret Ham	M.D.X.J	Cardiff, 1913	South Shields . 1913	S.	85	2	21	1	10	1	2	113	80	Bristol Channel Towage, Salvage & Lighterage Co., Lim., 2, Dowlais Arcade, Cardiff. *Frederic A. Thomas, same address.*
140021	Margaret Hide	..	Lowestoft, 1920	Aberdeen . 1920	S.	103	6	20	8	10	8	68	161	56	Pevensey Castle, Lim., Waveney Chambers, Lowestoft. *John V. Breach, Hastings House, Lowestoft.*
126649	Margaret L.	..	Port Dover, 1918	Port Dover . 1918	W.	60	3	15	7	6	2	25	40	11	John A. MacAulay, Port Dover, Ont.
126962	Margaret Lockington.	E.I.D.X	Dundalk, 1921	Selby . 1920	S.	152	0	25	1	11	0	179	460	112	S. Lockington & Co., Lim., Dundalk, Co. Louth. *John I. Lockington, Quay St., Dundalk.*
153249	Margaret M.	..	Toronto, 1928	Hollow Lake, Ont. 1927	W.	53	0	12	0	4	7	6	20	6	Charles Mickle, Gravenhurst, Ont.
157998	*Margaret Moller	..	Shanghai, 1934	Shanghai . 1916	S.	145	8	26	0	14	8	73	468	146	Moller's Towages, Lim., 12, The Bund, Shanghai.
138025	Margaret Q.	..	Kenova, Ont., 1917	Rainy River, Ont. 1914	W.	43	2	11	5	5	0	16	24	2	John A. Quick, Rainy River, Ont.
134736	†Margaret Rose	M.D.T.F	Grimsby, 1912	Beverley, . 1912	S.	140	0	24	1	13	0	191	342	68	Parkholme Trawlers, Lim., 238, Dock St., Fleetwood. *Basil A. Parkes, "Clydesdale," Whiteside Way, Cleveleys, Lancs.*
129350	Margaret Wetherly.	..	Granton, 1931	Aberdeen . 1911	S.	115	4	22	5	12	4	79	211	66	×James Johnston, 8, York Rd., Leith.
148267	Margaret and Francis.	..	Leith, 1927	Banff . 1918	W.	88	0	19	5	8	8	40	86	37	John Horne, 9, Weirs Buildings, Port Seton, Haddingtonshire.
126804	Margaretville	..	Annapolis Royal, N.S., 1910.	Margaretville, N.S. . 1910	W.	93	3	20	8	8	6	46	107	20	Maritime Fish Corporation, Lim., St. Nicholas Building, Montreal.
115951	Margarita	G.J.P.T	London, 1922	Sunderland . 1903	S.	314	0	46	5	20	7	1730	2768	279	Scandinavian Shipping Co., Lim., 165, St. Vincent St., Glasgow. *Lawrence Glen, same address.*
114920	Margerison	M.G.D.X	Preston, 1915	Renfrew . 1915	S.	200	8	36	2	16	3	434	1145	105	Mayor, Aldermen and Burgesses of the Borough of Preston, Town Hall, Preston. *James Barron, Dock Office, Preston.*
147692	Margina	..	London, 1924	Papendrecht, Holland. 1922	S.	58	0	14	8	6	9	8	46	35	United Africa Co., Lim., Unilever House, Blackfriars, London, E.C. 4. *Aubrey R. J. Mellor, same address.*
149754	Margot	G.M.T.V	London, 1926	Port Glasgow . 1926	S.	385	0	52	0	26	6	2881	4542	465	Walmar Steamship Co., Lim., 112-113, Fenchurch Street, London, E.C. 3. *Sydney H. Kaye, same address.*
139356	‡Marguerita	M.J.S.D	Milford, 1929	Thorne . 1919	W.	86	6	20	0	9	9	32	96	43	Mrs. Sarah J. Hellings, 25, Hamilton Terrace, Milford Haven. *Edward J. Hellings, Docks, Milford Haven.*
116699	Marguerite	..	Rat Portage, Ont., 1904	Mine Centre, Ont. 1902	W.	28	0	8	2	4	0	4	6	1	Mathew H. Smith, Fort Francis, Ontario.
130923	§Marguerite T.	..	Sorel, Que., 1931	Sorel, Que. . 1912	W.	63	2	16	2	6	0	25	55	28	Sorel Harbour Tugs, Lim., Sorel, P.Q.
112027	Maria	..	Quebec, 1902	Portneuf, Quebec 1901	W.	49	2	13	6	4	8	21	31	6	W. J. Poupore, 180, Notre Dame St., Montreal.
161083	Maria de Larrinaga.	G.S.X.Y	Liverpool, 1929	Port Glasgow . 1929	S.	407	0	53	5	25	7	3084	4988	476	Larrinaga Steamship Co., Lim., 30, James St., Liverpool. *William M. Clark, same address.*
119152	Marie	..	Glasgow, 1904	Rutherglen . 1904	S.	82	8	19	8	8	1	40	105	36	×James MacBrayne, 21, Shipbank Lane, Glasgow, C. 1.
103816	Marie	..	Port Arthur, Ont., 1904	Detroit, U.S.A. . 1895	W.	34	7	7	0	3	6	2	3	2	Rainy River Lumber Co., Lim., Rainy River, Ontario.
105690	Marie Corelli	..	Hobart, Tas., 1901	Hobart, Tas. . 1901	W.	98	5	23	9	5	1	64	106	14	George M. Bowser, Hobart, Tasmania.
155364	Marie Felling	V.R.T.G	Mombasa, 1929	Hull . 1928	S.	104	0	28	5	13	3	—	271	139	Kenya & Uganda Railways & Harbours, Nairobi, Kenya Colony.
143526	Marie Llewellyn.	M.K.J.W	Cardiff, 1920	Aberdeen . 1920	S.	234	8	35	7	16	6	885	1464	86	Cardigan Shipping Co., Lim., Empire House, Mount Stuart Square, Cardiff. *John E. Evans, same address.*
146654	Marie Louise Mackay.	G.D.N.P	London, 1922	Newcastle-on-Tyne. 1922	S.	234	0	34	2	22	2	675	1378	154	Commercial Cable Co., Lim., 27-33, Wormwood St., London, E.C. 2. *Henry F. Russell, same address.*

* Formerly the "Campeador." † Formerly the "Euthamia" and "Pavlova." ‡ Formerly the "Spate." § Formerly the "Nathalie R."

Digitized by Google

132574	*Marie Moller .	G.D.Y.J	Shanghai, 1936 .	Howdon-on-Tyne	1911	S.	410	2	52	0	28	0	3119	4877	587	×Nils E. A. Moller, 12, The Bund, Shanghai, and c/o P.O. Box 1312, Shanghai.
147338	Marie Regina	V.Q.R.F	Colombo, 1926 .	Saltney, Flint .	1925	I.& S.	67	5	18	1	7	2	25	67	36	Ceylon Wharfage Co., Lim., 120, Leadenhall Street, London, E.C.
130772	Mariel .	..	Sault Ste. Marie, 1912	Chicago, U.S.A.	1883	W.	66	0	8	5	7	6	8	49	17	Stephen B. Shipman, Sault Ste. Marie, Ontario.
146056	Marigold .	..	Peterhead, 1926 .	Aberdeen .	1918	S.	86	2	18	5	9	2	41	95	34	×Alexander Duncan, East Moorings, Ugie Street, Peterhead.
131563	†Marimba .	..	Melbourne, 1932 .	Sydney, N.S.W.	1913	S.	90	0	21	3	10	7	1	139	63	Australian Steamships Pty., Lim., Sydney, N.S.W.
102286	‡Marina .	..	Napier, N.Z., 1904 .	North Shore, Auckland.	1896	W.	69	9	15	3	6	3	10	46	20	East Coast Trawling Co., Lim., Napier, N.Z.
164458	Marina . .	G.Y.K.D	London, 1935 .	Port Glasgow .	1935	S.	390	0	55	2	26	5	3239	5088	473	K. Steamship Co., Lim., 112/113, Fenchurch St., E.C.3. *Francis J. Wood, same address.*
159693	§Marine Trader	V.O.B.X	St. John's, N.F.L., 1935	Rotterdam, Holland.	1918	S.	245	0	37	3	15	8	832	1391	155	Newfoundland-West Indies Steamship Co., Lim., St. John's, N.F.L.
130050	‖Marinus .	..	Lowestoft, 1911 .	Gt. Yarmouth .	1911	S.	88	2	18	0	9	0	37	84	32	Seagull Fishing Co. Lim., Waveney Chambers, Lowestoft. *George F. Spashett, Langdale, Cotmer Rd., Oulton Broad, Suffolk.*
126999	Marion . .	..	Hong Kong, 1908 .	Hong Kong .	1908	W.	67	0	12	0	6	6	19	38	10	Frank Grove, Canton, China.
112509	Marion . .	..	Pt. Adelaide, 1928 .	Milang, S.A. .	1897	I.	107	9	22	6	5	2	99	157	20Pa.	Murray Shipping, Lim., Currie St., Adelaide, S.A.
105813	**Marion .	G.M.Y.B	Portsmouth, 1928 .	Leith . .	1896	S.	201	7	27	8	15	5	285	589	142	Philip E. Shephard, 3, Ullathorne Rd., Streatham Park, London, S.W.16.
116946	Marion . .	..	Rat Portage, Ont., 1904	Prince Albert, N.	1904	W.	64	0	12	0	2	8	21	32	2	Richard Deacon, Prince Albert, N.W.T.
102428	Marion . .	..	Southampton, 1919 .	Falmouth . .	1894	S.	75	0	14	1	7	3	15	46	24	Hemsley Bell, Lim., Havelock Chambers, Queens Terrace, Southampton. *Hemsley L. R. Bell, same address.*
152785	Marion F. .	..	Toronto, 1926 .	Merry Lake, Muskoka, Ont.	1924	W.	31	5	9	2	3	8	7	10	9	John H. Blackmore, Magnetawan, Parry Sound, Ont.
116682	Marion Irving	..	Richibucto, N.B., 1908	Buctouche, N.B.	1908	W.	60	2	15	2	6	0	22	41	6	John H. Kellye, New Carlisle Bonaventure, Quebec.
125777	††Marion Moller	G.Q.D.Z	Shanghai, 1933 .	Sunderland .	1909	S.	346	0	49	5	25	3	2440	3827	350	Moller Line, Lim., 12, The Bund, Shanghai.
147905	Mariston .	G.K.T.Y	Glasgow, 1924 .	Port Glasgow .	1924	S.	385	0	52	0	26	6	2884	4557	404	Mariston Steamship Co., Lim., Scottish Legal Bldg., 95, Bothwell St., Glasgow, C. 2. *William S. Miller, same address.*
118732	Marjorie .	..	Liverpool, 1920 .	Dundee . .	1903	S.	100	3	21	0	8	7	73	179	32	Edward Nicholson Lim., Dock Rd., Garston, Liverpool. *Eric T. Cowan, same address.*
141259	Marjorie V. .	..	Yarmouth, N.S., 1920	Wedgeport, N.S.	1920	W.	68	6	18	0	6	7	38	61	14	Thomas Naas, Lunenburg, N.S.
148808	Marjory M. Hastie.	..	North Shields, 1930 .	Aberdeen . .	1930	S.	123	4	23	1	12	1	105	244	67	R. Hastie & Sons Lim., Fish Quay, North Shields. *George H. Hastie, 53, Preston Avenue, North Shields.*
147487	Mark Lane .	..	London, 1923 .	Selby . .	1923	S.	74	6	19	1	9	3	—	81	68	Tilbury Contracting & Dredging Co., Lim., Tilbury House, Petty France, London, S.W. 1. *Arthur M. Hughes, same address.*
161102	Markhor .	G.T.F.Z	Liverpool, 1929 .	Port Glasgow .	1929	S.	470	0	62	3	32	3	4779	7917	‡‡1111	Thos. & Jno. Brocklebank Lim., Cunard Building, Liverpool. *Denis H. Bates, same address.*
161135	Markland .	G.M.P.C	Liverpool, 1929 .	Hull . .	1929	S.	327	3	52	7	27	3	2695	4454	226	Mersey Shipping Co., Lim., Brooklyn, Queens Co., N.S. *Charles H. L. P. Jones, Liverpool, Queen's Co., N.S.*
142682	§§Marklyn .	G.C.V.L	Newport, Mon., 1927	Willington Quay-on-Tyne.	1918	S.	331	3	46	8	23	1	1852	3090	430	Mervyn Steam Shipping Co., Lim., 66/67, Exchange Buildings, Cardiff. *Cyril F. Pugsley, same address.*
136205	Marksman .	M.F.K.P	Hull, 1914 .	South Shields .	1914	S.	75	0	17	5	7	8	6	78	40	United Towing Co., Lim., 11, Nelson St., Hull. *Thomas C. Spink, same address.*
125076	Marlborough .	..	Grimsby, 1907 .	Selby . .	1907	S.	115	0	21	4	11	4	102	213	66	Queen Steam Fishing Co., Lim., Grimsby. *Charles A. Osborne, Fish Docks, Grimsby.*
144671	‖‖Marlene .	G.C.W.N	London, 1920 .	Scotstoun West	1920	S.	450	4	58	2	29	2	5294	8468	4000 *** ‡‡	"K" Steamship Co., Lim., 112/113, Fenchurch St., London, E.C.3. *Francis J. Wood, same address.*
115848	Marlow . .	..	London, 1902 .	Oxford . .	1902	S.	79	2	13	1	4	0	26	38	13	×John H. Salter, Grandport House, Oxford.
149635	Marlowe .	..	Liverpool, 1927 .	Dundee . .	1927	S.	151	4	48	5	14	5	230	606	146	Mayor, Aldermen & Burgesses of the County Borough of Wallasey, Town Hall, Wallasey. *William H. Fry, Ferries Dept. Office, Wallasey.*

* Formerly the "Bevannoch," "Euclid" and "Horley." † Formerly the "James W. Rae." ‡ Formerly the "Panla." § Formerly the "Arnau." ‖ Formerly the "Touchwood" and "Merry Spinner."
** Formerly the "Doris," foreign name "Cosme Jacinta," formerly the "Iolaire." †† Formerly the "Cymric Pride" and "Brinkburn." ‡‡ Turbines. §§ Formerly the "Wataness" and "War Combe."
‖‖ Formerly the "Nogoya" and "Highland Warrior." *** B.H.P.

Official No.	Name of Ship.	International Code Signal (Visual).	Port and Year of Registry.	Where and When Built.	Material.	Dimensions. Length. ft. 10ths	Dimensions. Breadth. ft. 10ths	Dimensions. Depth of Hold. ft. 10ths	Registered Tonnage. Net Tonnage.	Registered Tonnage. Gross Tonnage.	Horse Power of Engines.	Owner, or Part Owner, and Manager (if recorded). × Signifies Managing Owner. Italics signify Manager.
121340	Marmion	M.F.T.S	Glasgow, 1906	Glasgow . 1906	S.	210 0	24 0	8 3	158	409	205Pa.	London & North Eastern Railway Co., Marylebone, London. *James A. Rodger, 50, George Square, Glasgow.*
102622	Marmion	V.G.W.J	Vancouver, B.C., 1918	Bowling . 1893	I.& S.	140 0	24 0	10 5	124	324	70	Queen Charlotte Towing & Salvage Co., Lim., 1318, Standard Bank Bldg., Vancouver, B.C.
83160	Marmora	..	Belleville, Ont., 1896	Marmora, Ont. . 1896	W.	35 0	8 7	4 5	9	13	6	Richard B. Proutt, Marmora, Ontario.
135484	Maronian	G.R.B.T	Liverpool, 1913	Hull . 1913	S.	318 9	42 4	21 8	2182	3385	175	Ellerman Lines, Lim., 21, Moorgate, London, E.C.2. *Rowland V. Murray, 22, Water St., Liverpool.*
142911	Maroro	..	Dunedin, N.Z., 1931	Australia . 1884	W.	59 5	14 0	5 5	18	47	13	Otago Harbour Board, Dunedin, N.Z.
94094	Marple	..	Grimsby, 1888	Hull . 1888	I.	91 0	20 1	8 5	53	123	70	London & North Eastern Railway Co., Marylebone Station, London. *Edward M. Rutter, London and North Eastern Railway Co., Grimsby.*
140586	Marquesa	G.P.D.V	Liverpool, 1918	Port Glasgow . 1918	S.	430 2	61 1	35 7	5604	8979	1086	Furness-Houlder Argentine Lines, Lim., 53, Leadenhall St., London, E.C. 3. *William P. Watson, same address.*
·147939	Marquis (The)	M.N.C.S	Glasgow, 1924	South Shields . 1924	S.	190 0	29 7	12 1	354	795	130	J. Hay & Sons, Lim., 45, Renfield St., Glasgow, C. 2. *John Hay, same address.*
115874	Marquis	..	London, 1902	Delftshaven . 1902	S.	65 5	15 6	7 5	10	49	55	Samuel Williams & Sons, Lim., 8, Lloyd's Avenue, London, E.C. 3. *Alfred Williams, same address.*
129125	Marrawah	V.J.G.K	Melbourne, 1910	Holland . 1910	S.	165 0	28 1	11 5	231	472	87	Australian Steamships Pty., Lim., 269/271, George St., Sydney, N.S.W.
160601	Marsa	G.S.V.C	London, 1928	South Shields . 1928	S.	370 0	52 3	25 9	2738	4405	340	Cory & Strick (Steamers), Lim., 117/121, Leadenhall St., London, E.C. 3. *Frank C. Strick, same address.*
148056	Marsden	G.K.J.L	Newcastle, 1924	Bill Quay-on-Tyne. 1924	S.	334 6	44 6	21 6	1692	2874	359	Tanfield Steamship Co., Lim., Cathedral Bldgs., Dean St., Newcastle. *William B. Nisbet, same address.*
89213	*Marsh Cock	..	Liverpool, 1901	Cardiff . 1887	I.	105 4	19 8	10 5	73	165	80	× John R. Nicholson, 28, Brunswick St., Liverpool.
148767	Marslew	G.M.P.Z	London, 1926	Port Glasgow . 1926	S.	385 0	52 0	26 6	2881	4542	245	Walmar Steamship Co., Lim., 112-113, Fenchurch Street, London, E.C. 3. *Sydney H. Kaye, same address.*
143827	†Marsona	..	Fleetwood, 1929	South Shields . 1918	S.	125 3	23 4	12 6	109	276	61	J. Marr & Son, Lim., 228, Dock St., Fleetwood. *Geoffrey E. Marr, Melrose, Esplanade, Fleetwood.*
164042	Martaban	G.W.Y.C	Glasgow, 1934	Glasgow . 1934	S.	392 9	53 2	24 0	2445	4161	‡1600	British & Burmese Steam Navigation Co., Lim., 95, Bothwell St., Glasgow, C.2. *Robert Galloway, same address.*
150865	Marten	..	Ottawa, 1923	Pembroke, Ont 1923	W.	47 0	11 7	3 8	13	20	4	Upper Ottawa Improvement Co., Lim., 194, Middle St., Ottawa, Ont.
148886	Marthara	G.M.C.Q	Glasgow, 1926	Meadowside, Glasgow. 1926	S.	403 0	52 2	27 3	3105	4999	449	Steamship "Magdala" Co., Lim., 21, Bothwell St., Glasgow, C.2. *Hon. Joseph P. Maclay, same address.*
131057	§Martian	C.Y.B.Z	Port Arthur, Ont., 1913.	Wyandotte, Mich., U.S.A. 1901	S.	349 0	44 5	24 0	2010	3396	161	Canada Steamship Lines, Lim., 9, Victoria Square, Montreal.
152511	Martin H.	..	St. Catherines, Ont., 1927.	Port Dalhousie, Ont. 1927	W.	49 0	16 0	8 9	32	47	10	John J. Harrigan, Port Dalhousie, Ont.
102044	‖Martis	G.K.T.P	London, 1929	South Shields . 1894	S.	300 3	41 5	21 2**	1552	2483	260	Martis Steamship Co., Lim., Bury Court House, Bury Court, London, E.C.3. *Steven Lambros, same address.*
163329	Marton	G.W.C.Y	London, 1933	Port Glasgow . 1933	S.	390 0	54 2	26 7	3144	4969	489	"K" Steamship Co., Lim., 112-113, Fenchurch Street, London, E.C.3. *Francis J. Wood, same address.*
121336	††Marty	M.P.C.Z	Newcastle, 1928.	Linthouse . 1906	S.	106 0	22 1	10 4	5	175	99	Ridley Steam Tug Co., Lim., Dean St., South Shields. *Joseph Ridley, Baltic Chambers, Quayside, Newcastle.*

* Formerly the "Otter" and "African." † Formerly the "James Christopher." ‡ I.H.P. § Foreign name "Mars." ‖ Formerly the "William Balls."
** Depth from top of beam amidships to top of keel. †† Formerly the "Victor."

Digitized by Google

164263	Marwarri	M.B.V.Y	Liverpool, 1935	Port Glasgow	1935	S.	471	6	62	7	32	3	4825	3063	*1149	Thos. & Jno. Brocklebank Lim., Cunard Bldg., Liverpool. *Denis H. Bates, same address.*
143702	†Marwick Head.	M.K.J.T	Leith, 1933	Southampton	1920	S.	165	5	25	7	9	6	216	496	61	A. F. Henry & MacGregor, Lim., 11, Dock Place, Leith. *Alexander F. Henry & John MacGregor, same address.*
106694	Mary	Z.S.K.X	Cape Town, 1905	Willington Quay	1894	S.	80	0	18	1	7	6	25	77	40	Irvin & Johnson (South Africa), Lim., Fish Quay, Docks, Cape Town.
119642	Mary	Z.S.Q.B	East London, 1930	Renfrew	1902	S.	80	0	18	1	8	0	9	87	32	South Africa Railways & Harbours, Johannesburg.
110235	Mary	..	Gibraltar, 1918	Leith	1892	W.	48	7	10	7	5	9	8	18	14	Joseph Viales, Gibraltar.
71914	Mary	..	Kingston, Ont., 1921	Port Huron, U.S.	1875	W.	65	4	16	0	8	6	34	53	38	John Donnelly, 329, Earl St., Kingston, Ont.
157983	Mary (The)	..	Shanghai, 1934	Shanghai	1920	S.	50	0	10	5	5	2	6	23	‡120	Shanghai Dockyards, Lim., 640, Yangtszepoo Rd., Shanghai.
148807	Mary A. Hastie	..	North Shields, 1930	Aberdeen	1930	S.	123	4	23	1	12	1	105	244	67	R. Hastie & Sons, Lim., Fish Quay, North Shields. *George H. Hastie, 53, Preston Avenue, North Shields.*
149171	§Mary A. Purdy.	..	Granton, 1926	Hook	1918	S.	115	4	22	1	12	1	87	202	57	G. R. Purdy Trawlers, Lim., Fish Quay, North Shields. *George R. Purdy, same address.*
83878	Mary Ann	..	N'castle, N.S.W., 1883	Hawke's Nest, N.S.W.	1883	W.	85	2	16	4	4	0	18	32	12Pa.	Jas. C. Ellis, 247, George St., Sydney, N.S.W.
93591	Mary Ann	..	Sydney, N.S.W., 1888	Wilcannia	1886	W.	37	4	11	6	3	6	9	13	4 Pa.	John Carrey, Bourke, N.S.W.
132144	Mary Bowie	..	Buckie, 1911	Buckpool	{1908 1911	W.	85	1	19	2	8	8	33	79	27	×James Bowie, 4, James St., Buckie, Banffshire.
129283	‖Mary Bruce	M.F.R.L	Aberdeen, 1935	Beverley, Yorks.	1910	S.	112	0	22	5	12	1	82	208	45	×Alexander R. Buthlay, Junr., 84, Sinclair Rd., Aberdeen.
137178	**Mary Buchan	..	Aberdeen, 1934	Aberdeen	1915	S.	120	5	22	5	12	0	85	220	82	×Thomas Walker, Commercial Quay, Aberdeen.
143814	††Mary Cam	V.J.Q.B	Sydney, N.S.W., 1928	Glasgow	1918	S.	115	8	22	2	12	1	76	202	57	Cam & Sons Lim., 1, Banks Street, Pyrmont, Sydney, N.S.W.
153727	Mary Claire	..	Gibraltar, 1929	South Bank-on-Tees.	1929	S.	105	2	25	6	11	1	89	221	72	William H. Smith, 47 & 49, Irish Town, Gibraltar.
128359	Mary Cowie	..	Buckie, 1921	Buckie	1908	W.	86	0	18	6	9	4	35	83	28	Metal Industries Lim., 145, St. Vincent St., Glasgow, C.2. *Thomas McKenzie, "Lyness," Orkney.*
150242	Mary Currie	..	Halifax, N.S., 1920	Sorel, Que.	1917	W.	84	0	19	2	10	0	51	112	24	William McFatridge, McFatridge's Wharf, Halifax, N.S.
132358	Mary Evelyn	..	Ramsgate, 1920	Lowestoft	1912	W.	84	4	19	4	9	6	40	90	25	×William Sayer, Vincent Farm, Margate, Kent.
107839	Mary F. Graff	..	Victoria, B.C., 1901	Seattle, U.S.A.	1898	W.	177	6	35	7	6	0	544	864	27Pa.	British Yukon Navigation Co., Lim., 589, Granville Street, Vancouver, B.C.
145299	‡‡Mary Flett	..	Lowestoft, 1935	Oulton Broad	1919	S.	86	2	18	5	9	3	41	96	59	×James J. Colby, 18, Morton Rd., Lowestoft.
134164	Mary H. Cann	..	Yarmouth, N.S., 1914	Mahone Bay, N.S.	1914	W.	69	4	17	4	7	4	24	58	15	Minas Basin Towing Co., Lim., Moose River, Cumberland Co., N.S.
139891	§§Mary Herd	..	Fraserburgh, 1924	Goole	1919	S.	86	2	18	5	9	2	37	96	34	×John Herd, 10, King Edward St., Fraserburgh.
128477	Mary Hughes	..	London, 1929	Wivenhoe	1913	S.	60	3	16	1	6	9	—	46	27	Rotifer Towing Co., Lim., 29, Culling Rd., Rotherhithe, London, S.E.16. *William F. Ward, same address.*
131187	Mary I. Robertson.	..	Peterborough, Ont., 1916.	Glen Ross, Ont.	1914	W.	37	0	11	6	4	2	5	8	2	Fred A. Robertson, Cornwall, Ontario.
125343	‖‖Mary J. Masson.	..	Fraserburgh, 1918	Sandhaven, N.B.	1913	W.	87	1	19	5	8	7	33	80	35	×George Walker, 119, Shore St., Fraserburgh.
111769	Mary Louise	..	Kingston, Ont., 1909	Portland, Ont.	1902	W.	77	2	18	6	4	2	30	60	3	Jehoida Coon, Village of Morton, Leeds, co. Ont.
81967	Mary Louise	..	Shields, South, 1879	South Shields	1879	W.	98	6	19	1	9	8	10	100	50 Pa.	×Richard A. Grech, 8, Buyuk Tunnel, Han Galata, Constantinople.
117411	***Mary Moller	G.P.C.S	Shanghai, 1932	Wellington Quay-on-Tyne.	1902	S.	326	0	45	3	21	8	1674	2698	277	Moller Line, Lim., 12, The Bund, Shanghai.
147707	†††Mary Mortimer	Z.S.F.J	Cape Town, 1925	Kingston, Ont.	1918	S.	125	5	23	5	12	7	107	270	62	Irvin & Johnson (South Africa) Lim., Fish Quay, Docks, Cape Town.
128369	Mary Reid	..	Buckie, 1908	Yarmouth	1908	W.	82	6	18	5	9	2	26	77	30	×George Reid, 5, Sutherland Street, Buckie, Banff.
141460	‡‡‡Mary Smith	..	St. John's N.F.L., 1930	Sorel, Que.	1917	W.	84	0	19	2	10	0	50	98	24	Bell Island Steamship Co., Lim., St. John's N.F.L.
130331	Mary Sullivan	..	Chatham, N.B., 1910	Douglastown, N.B.	1910	W.	53	0	11	6	5	0	18	29	8	William M. Sullivan, Red Bank, Northumberland, N.B.
145541	§§§Mary Swanston	..	Berwick, 1923	Hook, Goole	1920	S	86	2	18	5	9	2	37	96	42	×Peter Craig, Houndlaw Park, Eyemouth, Berwick.
139235	‖‖‖Mary Walton	G.L.D.Y	Newcastle, 1934	Haverton Hill-on-Tees.	1925	S.	360	5	52	2	27	6	2711	4360	286	New Era Steamship Co., Lim., Midland Bank Chambers, Bute St., Cardiff. *Frank S. Dawson, same address.*
125370	Mary Watt	..	Fraserburgh, 1936	Aberdeen	1918	S.	86	2	18	5	9	2	41	96	42	×Robert W. Watt, 20, Dennyduff St., Fraserburgh.
76788	Mary & Agnes	..	Hull, 1906	{Paisley / Lengthened	1877 / 1905	I.	85	1	18	3	7	9	1	104	18	×Richard Akester, 28, Lomond Rd., Spring Bank, West, Hull.

* Turbine. † Formerly the "Allanwater." ‡ I.H.P. § Formerly the "River Endrick." ‖ Formerly the "Pericles."
** Formerly the "Merleton," foreign name "Noord Zee II" formerly the "Star of Peace." †† Formerly the "Joule" and "John Fisser." ‡‡ Foreign name "Ecault," formerly the "Seaward" and "Low Tide."
§§ Formerly the "C.S.D." ‖‖ Formerly the "Annie Cumine." *** Formerly the "Dilkera." ††† Formerly the "Table Bay." ‡‡‡ Foreign name "Gouverneur d' Angeac."
§§§ Formerly the "Incentive" and "Asparagus." ‖‖‖ Formerly the "Tynebridge."

Digitized by Google

Official No.	Name of Ship.	International Code Signal (Visual).	Port and Year of Registry.	Where and When Built.	Material.	Dimensions. Length. ft.	10ths	Breadth. ft.	10ths	Depth of Hold. ft.	10ths	Registered Tonnage. Net Tonnage.	Gross Tonnage.	Horse Power of Engines.	Owner, or Part Owner, and Manager (if recorded). × Signifies *Managing Owner*. Italics signify *Manager*.
137640	*Mary & Jane	..	Berwick, 1928	Aberdeen . 1918	S.	85	8	18	6	9	2	42	97	34	×James Dougal, The Moorings, Eyemouth, Berwick.
161369	Marylyn	G.S.J.F	London, 1930	Port Glasgow . 1930	S.	385	0	52	0	26	6	2880	4555	489	Kaye Transport Co., Lim., 112/113, Fenchurch St., London, E.C.3. *Sydney H. Kaye, same address.*
124648	Mary's	..	Buckie, 1914	Gt. Yarmouth . 1907	W.	82	5	18	8	9	4	34	82	30	×Peter Cowie, 7, Titness Street, Buckie.
154772	Mascott II.	..	Collingwood, Ont., 1928	Thornbury, Ont. 1928	S.	65	0	15	0	7	0	21	46	14	William J. Monkhouse, Clifford Monkhouse, Austin Monkhouse, Providence Bay, Ont.
103549	Mascotte	..	Lunenburg, 1915	Dartmouth, N.S. 1896	W.	57	7	14	2	6	0	18	35	18	Henry M. Naas, Lunenburg, N.S.
83730	Mascotte	..	Sydney, N.S.W., 1883	Blue's Bay, N.S.W. 1883	W.	58	2	12	8	5	6	18	27	11	Joseph Stafford, Sydney, N.S.W.
144222	Mashobra	G.D.M.S	Glasgow, 1920	Whiteinch . 1920	S.	450	0	58	3	32	9	5131	8324	362	British India Steam Navigation Co., Lim., 122, Leadenhall Street, London, E.C.3. *Hon. Alexander Shaw, same address.*
148357	Masimpur	V.W.C.X	Rangoon, 1928	Sunderland . 1927	S.	389	7	54	3	32	7	3201	5586	659	Burmah Oil Co., Lim., Britannic House, Finsbury Circus, London, E.C.2. *Robert J. Watson, same address.*
140627	Masirah	G.S.C.X	Liverpool, 1919	Scotstoun . 1919	S.	448	0	56	0	31	8	4079	6578	644	Thos. & Jno. Brocklebank, Lim., Cunard Building, Liverpool. *Denis H. Bates, same address.*
136228	†Masona	..	Fleetwood, 1930	Selby . 1915	S.	133	5	23	0	12	3	126	297	78	Mason Trawlers Lim., 200, Dock St., Fleetwood. *Thomas Cardwell, same address.*
100396	Masonic	..	Hamilton, Ont., 1893	Hamilton, Ont. 1893	W.	58	4	10	6	3	9	26	39	25	William C. Gidley, Tiny Simcoe, Ontario.
141173	Masset	V.G.M.Z	New Westminster, B.C., 1918.	New Westminster, B.C. 1918	W.	115	1	23	5	12	5	91	245	56	Dominion Tug & Barge Co., Lim., 815, Hastings St., West, Vancouver, B.C.
150779	Master	..	Vancouver, B.C., 1922	Vancouver, B.C. 1922	W.	70	5	19	7	9	3	—	91	34	Master Towing Co., Lim., 953, West 6th Avenue, Vancouver, B.C.
110052	‡Masterful	..	London, 1899	Dundee . 1898	S.	69	0	16	4	8	5	1	55	60	Etheredge's Transport & Shipping Agency, Lim., 84, Narrow St., Limehouse, London, E.14. *Leslie W. Kempster, same address.*
125527	Masterpiece	..	Fraserburgh, 1931	Yarmouth . 1907	W.	82	3	18	4	9	2	34	82	31	×John Buchan, 10, Bridge St., St. Combs, Aberdeen.
129529	§Mastodon	..	Vancouver, B.C., 1911	Renfrew . 1910	S.	200	3	36	6	12	8	435	748	108	Minister of Public Works for Canada.
124819	Mastwing	..	Hull, 1908	Goole . 1908	S.	110	0	21	6	11	6	73	199	55	Kelsall Brothers & Beeching, Lim., St. Andrews' Dock, Hull. *Charles H. Emerson, same address.*
141904	Masula	G.B.S.Q	Glasgow, 1919	Glasgow . 1919	S.	449	7	58	2	32	7	4566	7326	361	British India Steam Navigation Co., Lim., 122, Leadenhall Street, London, E.C.3. *Hon Alexander Shaw, same address.*
160258	Masunda	G.T.F.C	Glasgow, 1929	Linthouse, Glasgow. 1929	S.	402	5	55	0	28	5	3286	5250	‖2000	Steamship "Magdala" Co., Lim., 21, Bothwell St., Glasgow, C.2. *Hon. Joseph P. Maclay, same address.*
134962	Mata Hari	M.F.W.N	South Shields, 1915	South Shields . 1915	S.	220	0	35	2	13	0	511	1020	165	Peninsular & Oriental Steam Navigation Co., 122, Leadenhall Street, London, E.C.3. *Sir William C. Currie, same address.*
163968	Matabele	G.Y.G.K	Hull, 1935	South Bank-on-Tees. 1935	S.	162	1	26	7	12	9	168	440	99	Hellyer Bros., Lim., St. Andrew's Dock, Hull. *Frank O. Hellyer & Owen S. Hellyer, same address*
164305	Matadian	G.Z.F.D	Liverpool, 1936	Newcastle-on-Tyne. 1936	S.	383	2	50	2	23	3	2483	4275	**396	United Africa Co., Lim., Unilever House, Blackfriars, London, E.C.4. *Aubrey R. I. Mellor, same address.*
151520	Matai	Z.M.G.W	Wellington, N.Z., 1931	Hebburn-on-Tyne 1930	S.	219	0	35	1	13	6	383	1050	178	Minister of Marine, Wellington, N.Z.
145355	Matakana	G.F.D.X	Southampton, 1921	Glasgow . 1921	S.	477	5	63	0	31	3	5022	8048	††4500 ‡‡	Shaw, Savill & Albion Co., Lim., 34, Leadenhall St., London, E.C.3. *Robert J. Noal, same address.*
154015	Matang	V.S.P.B	Singapore, 1936	Hong Kong . 1928	S.	252	9	42	6	10	5	769	1463	105	Straits Steamship Co., Lim., Ocean Bldgs., Collyer Quay, Singapore.
120750	§§Matangi	Z.M.F.T	Nelson, N.Z., 1930	Linthouse, Glasgow. 1908	S.	220	7	36	2	18	7	631	1366	233	Anchor Shipping & Foundry Co., Lim., Nelson, N.Z.

* Formerly the "Rehoboth" and "Thorntree." † Foreign name "Tanganyika," formerly the "Seginus" and "St. Denis." ‡ Formerly the "Gull." § Formerly the "No. 508."
‖ I.H.P. ** And Turbine. †† S.H.P. ‡‡ Turbines. §§ Formerly the "Mourilyan."

Digitized by Google

144814	*Mataroa	G.C.S.V	Southampton, 1932	Belfast	1922	S.	500	4	63	2	39	6	7392	12390	†1388	Shaw, Savill & Albion Co., Lim., 34, Leadenhall St., London, E.C.3. *Capt. Richard J. Noal, C.B.E., R.N.R., same address.*
147705	Matching	M.L.Y.W	London, 1924	Sunderland	1924	S.	235	0	35	6	14	8	715	1321	180	Stephenson Clarke & Associated Co.'s. Lim., 4, St. Dunstan's Alley, London, E.C. *Ralph S. Clarke, same address.*
117193	Mather	..	Kenora, Ont., 1905	Toronto, Ont.,	1905	S.	87	5	19	0	10	5	98	145	32	Keewatin Lumber Co., Lim., Keewatin, Ont.
140643	Matheran	G.S.C.W	Liverpool, 1919	Port Glasgow	1919	S.	470	3	58	2	32	1	4652	7653	797	Thos. & John Brocklebank, Lim., Cunard Building, Liverpool. *Denis H. Bates, same address.*
141679	Mathewston	V.G.F.C	Toronto, 1922	Port Arthur, Ont.	1922	S.	530	0	58	3	27	1	5918	7403	227	Colonial Steamships Lim., Port Colborne, Ont.
107416	Mathilda	..	Montreal, 1899	Sorel	1899	S.	72	0	20	1	10	4	69	114	21	Sincennes McNaughton Tugs, Lim., 635, Common St., Montreal.
148690	Mathura	G.C.X.Q	Liverpool, 1935	Scotstoun	1920	S.	480	5	63	9	35	6	5480	8890	1114	Thos., & Jno. Brocklebank, Lim., Cunard Building, Liverpool. *Denis H. Bates, same address.*
146294	Matiana	G.D.M.Z	Glasgow, 1922	Glasgow	1922	S.	465	0	58	3	33	5	5524	9045	‡4320	British India Steam Nav. Co., Lim., 122, Leadenhall St., London, E.C.3. *Hon. Alexander Shaw, same address.*
71835	Matilda	..	Sydney, N.S.W., 1892	Sydney, N.S.W.	1874	W.	45	2	8	6	4	0	7	11	8	John Barrie, Carey St., Marrickville, Sydney, N.S.W.
161087	Matina	G.S.X.C	Liverpool, 1929	Birkenhead	1929	S.	400	2	51	4	30	4	3298	5389	300	Elders & Fyffes, Lim., 31 & 32, Bow St., London, W.C.2. *Thomas R. Lees, same address.*
97802	§Matje	M.F.M.J	Hull, 1920	Amlwch Port	1890	S.	140	8	24	3	9	8	99	278	49	Monroe Bros., Lim., 30, Brunswick St., Liverpool. *Robert Monroe, same address.*
149603	Matra	G.L.J.C	Liverpool, 1926	Port Glasgow	1926	S.	470	1	62	2	32	2	4895	8003	1047	Thos. & Jno. Brocklebank, Lim., Cunard Buildng, Liverpool. *Denis H. Bates, same address.*
130459	Matsqui	..	Vancouver, B.C., 1911	Vancouver, B.C.	1911	W.	82	3	21	0	8	2	77	113	11	Coast Steamship Co. (1922), Lim., 325, Howe St., Vancouver, B.C.
112202	Maud	..	Hamilton Ont., 1905	Hamilton, Ont.	1905	W.	32	5	7	0	3	6	3	4	1	David Reynolds, Dundas, Ontario.
112750	Maud	..	London, 1900	Greenwich	1900	S.	70	0	17	2	8	9	7	63	60	Clements Knowling & Co., Lim., Ferry Wharves, Brentford, Mdx. *James Clements, same address.*
126503	Maud Allan	..	Victoria, B.C., 1909	Long Lake, B.C.	1909	W.	39	0	8	1	3	2	7	10	1	Johnston & Carswell, Lim., Long Lake, Vernon, B.C.
141606	Maud Annis	..	Victoria, B.C., 1920	Albas, Shuswap Lake, B.C.	1919	W.	65	0	15	5	4	5	64	94	5	Shuswap Transportation Co., Lim., 509, Bank of Nova Scotia Building, Vancouver, B.C.
107172	Maud C.	..	Port Arthur, Ont., 1899	Ross Port, Ont.	1897	W.	30	0	9	2	(a)		3	5	1	Thomas Craigie, Ross Port, Ontario.
129964	Maud Evelyn	..	Lerwick, 1925	Lowestoft	1910	W.	81	6	18	0	8	5	34	73	20	John M. West, Burgh Rd., Lerwick, Shetland. *Robert Ollason, 155, Commercial St., Lerwick.*
145708	Maud Llewellyn.	M.K.Z.F	Cardiff, 1922	Aberdeen	1921	S.	234	4	35	6	16	6	880	1454	86	Cardigan Shipping Co., Lim., Empire House, Mount Stuart Square, Cardiff. *John E. Evans, same address.*
89358	Maude	..	Sydney, N.S.W., 1892	Echuca, Vic. / Rebuilt	1885 / 1892	I.	81	3	13	8	3	6	25	41	10 Pa.	Permewan, Wright & Co., Lim., Melbourne.
129455	Maui	Z.M.D.M	Auckland, 1913	Renfrew	1909	S.	168	0	31	1	11	4	251	558	78	Government of New Zealand.
127810	Maunganui	Z.M.D.Y	Wellington, N.Z., 1925	Govan	1911	S.	430	8	55	7	39	6	4542	7527	650	Union Steam Ship Co. of New Zealand, Lim., Wellington, N.Z. *Norris S. Falla, 36–40, Customhouse Quay, Wellington, N.Z.*
114559	‖Mauretania	..	Southampton, 1902	Whiteinch.	1902	S.	200	3	24	1	8	3	145	345	143Pa	Southampton, Isle of Wight & South of England Royal Mail Steam Packet Co., Lim., Western Esplanade, Southampton. *Charles C. Sharp, same address.*
135616	Maurice	V.R.W.B	Port Louis, 1933	Leith	1926	S.	97	1	25	1	12	2	77	208	84	Government of Mauritius, Port Louis, Mauritius.
162326	Maurice Rose	M.P.X.K	Liverpool, 1930	Glasgow	1930	S.	250	0	37	2	16	4	946	1600	234	Richard Hughes & Co. (Liverpool), Lim., G. 20, Exchange Bldgs., Liverpool. *Thomas J. Tierney, 9, Greenbank Drive, Sefton Park, Liverpool.*
137098	Maurita	M.L.F.J	Lancaster, 1935.	Northwich, Cheshire.	1920	S.	97	1	22	9	9	5	99	201	30	× Robert Gardner, Custom House Bldgs., St. George's Quay, Lancaster.

* Formerly the "Diogenes." † Turbines. ‡ B.H.P. § Formerly the "Prince Ja Ja." ‖ Formerly the "Queen."

Digitized by Google

Official No.	Name of Ship.	International Code Signal (Visual).	Port and Year of Registry.	Where and When Built.		Material.	Dimensions. Length.	Dimensions. Breadth.	Dimensions. Depth of Hold.	Registered Tonnage. Net Tonnage.	Registered Tonnage. Gross Tonnage.	Horse Power of Engines.	Owner, or Part Owner, and Manager (if recorded). × Signifies *Managing Owner*. Italics signify *Manager*.
							ft. 10ths	ft. 10ths	ft. 10ths				
151423	*Mausang	V.P.D.S	Hong Kong, 1924	Shanghai	1920	S.	331 2	46 8	23 0	2063	3372	231	Indo-China Steam Navigation Co., Lim., Victoria, Hong Kong. *Henry Keswick, 3, Lombard St., London, E.C. 3.*
156049	Mavis	V.T.D.V	Calcutta, 1933	Calcutta	1907	S.	80 3	17 1	7 2	32	70	15	Harikisseri Rai, Calcutta.
162496	Mavis	M.P.X.D	London, 1930	Belfast	1930	S.	216 2	35 1	12 1	394	935	189	General Steam Navigation Co., Lim., 15, Trinity Square, London, E.C. 3. *Percy R. Privett, same address.*
99479	Mavis	M.G.G.Y	Portsmouth, 1922	South Shields	1903	S.	130 5	21 1	11 9	81	218	60	Albert Batchelor, Bleak House, Broadstairs, Kent.
121381	Mawhera	Z.M.L.D	Wellington, N.Z., 1909.	Renfrew	1908	S.	175 2	32 1	11 9	292	648	118	Greymouth Harbour Board, Greymouth, N.Z.
131452	Max	..	Liverpool, 1912	Northwich	1912	W.	69 2	14 7	5 5	30	44	6	I.C.I. (General Chemicals) Lim., Cunard Building, Liverpool. *William H. Needs, same address.*
138615	Max Aitken	..	Chatham, N.B., 1918	New Castle, N.B.	1918	W.	92 0	17 9	5 5	36	83	12	James S. Goodfellow, Ferry Rd., Northumberland Co., N.B.
93629	Maxwell	..	Sydney, N.S.W., 1890	Nambucca River, N.S.W.	1882	W.	81 0	24 2	4 3	75	118	6 Pa.	John Eichmann, Nambucca Heads, N.S.W.
148154	May	M.N.Y.W	Belfast, 1927	Ayr	1927	S.	124 6	22 1	9 0	95	257	34	Sir Samuel Kelly, C.B.E., Station St., Belfast. *Captain William Clint, same address.*
109593	May	M.D.J.D	Leith, 1899	Leith	1899	S.	116 0	22 2	11 7	96	242	76	Commissioners of Northern Lighthouses, 84, George St., Edinburgh. *James G. Wakelin, same address.*
157984	May (The)	..	Shanghai, 1934	Shanghai	1926	S.	50 0	10 5	5 2	6	22	†120	Shanghai Dockyards Lim., 640, Yangtszepoo Rd., Shanghai.
119181	‡May Cock	M.J.W.P	Liverpool, 1932	Port Glasgow	1904	S.	107 0	23 1	9 2	2	184	99	×John R. Nicholson, 28, Brunswick St., Liverpool.
103929	May Flower	..	Peterborough, Ont., 1899.	Peterborough, Ont.	1897	W.	25 5	6 4	3 0	4	6	5	Elizabeth Donnell, Peterborough, Ontario.
105855	May Queen	..	London, 1896	Hampton Wick	1893	W.	68 6	13 2	4 5	23	43	10	×Henry Hatton, Riverside Café, Stourport, Worcestershire.
115772	May Queen	..	Newcastle, 1918	Kirkintilloch	1903	S.	67 2	15 1	7 0	25	56	22	Millom & Askam Hematite Iron Co., Lim., Millom, Cumberland. *John Scott, same address.*
97065	May Queen	..	Pictou, N.S., 1902	Charlottetown, Pr. Ed. Is.	1892	W.	53 3	16 0	5 8	18	36	40	Fred Magee, Lim., Port Elgin, N.B.
111074	§Mayberry	..	Wick, 1914	North Shields	1901	S.	80 0	18 0	8 2	33	77	22	×James Skinner, Jun., Park View, Wick.
127851	‖Mayfair	M.D.C.P	Grimsby, 1909	Beverley	1909	S.	135 0	22 7	11 6	115	279	80	Mayfair Fishing Co., Lim., Fish Docks, Grimsby. *Harry M. Cook, same address.*
105412	Mayflower	..	Gloucester, 1902	Bristol	1861	I.	63 3	12 0	7 2	—	32	30	Sharpness Docks and Gloucester and Birmingham Nav. Co., Gloucester. *Arthur J. Cullis, Dock Office, Gloucester.*
120889	Mayflower	M.C.Q.Y	Liverpool, 1905	Troon	1905	S.	143 5	25 6	10 3	140	370	94	Zillah Shipping & Carrying Co., Lim., 7, Chapel St., Liverpool. *Joseph Ashton, same address.*
89328	Mayflower	..	Sydney, N.S.W., 1885	Echuca, Vic.	1884	W.	47 6	12 9	3 7	15	17	3 Pa.	Daniel Alexander, Echuca, Victoria.
94987	Mayflower	..	Toronto, Ont., 1890	Toronto, Ont.	1890	S.	140 2	28 2	6 8	119	189	29 Pa.	Corporation of the City of Toronto, Toronto, Ont.
105240	Maynard	..	Preston, 1900	Renfrew	1899	S.	163 3	36 1	14 1	427	789	95	The Mayor, Aldermen, and Burgesses of the Borough of Preston, Preston, Lancs. *James Barron, Dock Office, Preston.*
153730	Mayne	..	Gibraltar, 1932	Falmouth	1902	S.	81 0	16 5	8 3	17	82	50	Mackintosh & Co. (Gibraltar), Lim., 52, Irish Town, Gibraltar. *John Mackintosh, same address.*
114010	Mayo	..	Glasgow, 1902	Dumbarton	1902	S.	82 9	19 1	5 7	26	58	20	Irrawaddy Flotilla Co., Lim., 95, Bothwell St., Glasgow, C. 2. *Robert Galloway, same address.*

* Formerly the "Yannis." † I.H.P. ‡ Formerly the "Flying Falcon." § Formerly the "Six." ‖ Formerly the "Seriema."

Digitized by Google

145322	*Maywood	G.J.T.D	Cardiff, 1930	South Shields	1923	S.	270	0	37	3	15	9	972	1823	244	Frances Duncan Steamship Co., Lim., Portfield House, Adelaide St., Cardiff. *John W. Duncan, same address.*
115889	Mazaruni	..	Georgetown, Dem., 1903.	Port Glasgow	1902	S.	175	5	25	1	9	0	188	416	102	Sproston's, Lim., Georgetown, Demerara.
160013	†Mazatec	G.T.S.K	Bristol, 1931	Whiteinch, Glasgow.	1929	S.	388	8	53	2	31	0	3004	5503	947	Elders & Fyffes, Lim., 31 and 32, Bow St., London, W.C. 2. *Thomas R. Lees, same address.*
85521	Mazeppa	..	Hamilton, Ont., 1887	Toronto, Ont.	1884	W.	101	0	20	0	5	7	87	146	50	Lawrence Solman, Toronto, Ontario.
145133	Mead	Z.S.J.W	Durban, Natal, 1927	South Bank-on-Tees.	1919	S.	170	0	30	0	15	7	257	606	94	Smiths Coasters (Proprietary) Lim., 301, Smith St., Durban, S.A.
160716	Meadcliffe Hall	..	Montreal, 1931	South Bank-on-Tees.	1929	S.	253	0	44	1	18	5	1184	1895	95	Hall Corporation of Canada, 360, Place Royale, Montreal
151043	‡Meaford	C.Y.L.X	Montreal, 1925	Collingwood, Ont.	1925	S.	252	0	43	1	16	8	983	1824	94	Canada Steamship Lines, Lim., 9, Victoria Square, Montreal.
162100	Mearim	..	Cardiff, 1932	Schiedam	1914	S.	169	8	40	6	18	6	695	1037	75	Gueret, Llewellyn & Merrett, Lim., 113-115, Bute St., Cardiff. *Archibald E. Carslake, same address.*
119160	Medea	M.K.Q.W	Glasgow, 1933	Linthouse	1904	S.	109	7	16	6	9	4	57	112	30	Job L. Wild, 180, Piccadilly, London, W.1.
140792	Median	..	Grimsby, 1919	Beverley	1919	S.	117	0	21	5	11	5	96	217	67	Onward Steam Fishing Co., Lim., Fish Docks, Grimsby. *Frank W. Robinson, same address.*
143983	Medjerda	G.K.T.L	Swansea, 1924	West Hartlepool	1924	S.	370	0	52	0	25	5	2720	4380	340	La Tunisienne Steam Nav. Co., Lim., Baltic House, Leadenhall St., London, E.C. 3. *Frank C. Strick, same address.*
100754	Medora	..	Toronto, Ont., 1893	Gravenhurst, Ont.	1893	S.	142	6	25	6	8	5	256	377	29	Muskoka Lakes Navn. & Hotel Co., Lim., Gravenhurst, Ont.
133246	Medusa	V.S.N.P	Singapore, 1925	Hong Kong	1913	S.	195	7	31	6	12	4	323	793	105	Straits Steamship Co., Lim., Ocean Building, Collyer Quay, Singapore.
119744	Medusa	G.Q.X.L	Southampton, 1906	Southampton	1906	S.	199	1	26	1	15	3	231	598	152	Rt. Hon. John Gretton, M.P., 35, Belgrave Square, London, S.W.1.
91065	Medway	..	Bristol, 1888	Bristol	1887	W.	47	4	10	2	6	3	3	20	14	×Thomas R. Brown, 5, Goolden St., Totterdown, Bristol.
148361	Medway Queen	..	Rochester, 1924	Troon	1924	S.	179	9	24	2	7	8	134	316	76Pa.	New Medway Steam Packet Co., Lim., 365, High St., Rochester, Kent. *Sidney J. Shippick, same address.*
104211	§Meg Merrilies	M.Q.X.J	Liverpool, 1909	Ayr	1896	S.	168	0	26	6	11	0	179	464	70	Stella Steamship Co., Lim., 2–4, St. Mary Axe, London, E.C.3. *Ernesto Geraci, same address.*
153458	Megala	..	Rangoon, 1927	Rangoon	1920	S.	71	3	14	9	‖6	2	21	30	40	Steel Brothers & Co., Lim., Rangoon.
153469	Megohm	..	Rangoon, 1928	Dalla, Rangoon	1927	S.	86	0	24	0	6	1	56	124	30	Burmah Oil Co., Lim., Rangoon.
131012	Mekinac	..	Sorel, Que., 1934	Three Rivers, Que.	1912	W.	70	8	27	2	5	3	23	65	9Pa.	Les Chantiers Manseau Lte., 127, King St., Sorel, P.Q.
151548	Melba	..	Hobart, 1922	Port Cygnet, Tas.	1921	W.	109	7	26	4	9	6	102	221	24	Huon Channel & Peninsula Steam Ship Co., Proprietary, Lim., Brooke St., Hobart, Tasmania.
164408	Melbourne	..	Grimsby, 1936	South Bank-on-Tees.	1936	S.	164	1	27	1	14	3	169	466	99	H. Croft Baker & Sons, Lim., Fish Docks, Grimsby. *Sydney C. Baker, "Seaward," Queens Parade, Cleethorpes.*
125332	Melinka	..	Fraserburgh, 1911	Sandhaven	1911	W.	86	6	19	2	8	3	32	77	27	×John A. Gatt, 3, King Edward St., Fraserburgh.
84268	**Melisande	M.D.J.X	Cowes, 1883	Barrow	1883	I.	157	4	22	7	12	0	179	264	50	Henry S. Clough, Redholt, Keighley, Yorks.
124672	Melissa	M.C.W.D	Belfast, 1908	Troon	1908	S.	167	4	25	9	10	2	185	481	79	John Kelly, Lim., 4, Station St., Belfast. *William Clint, 167, Upper Newtownards Rd., Belfast.*
93265	††Mellite	..	Greenock, 1904	Port Glasgow	1886	S.& I.	72	2	18	1	4	7	38	90	14	"Light" Shipping Co., Lim., James Watt Dock, Greenock. *Hugh Campbell, c/o Ross & Marshall, Lim., same address.*
142478	Melmore Head	G.N.W.L	Belfast, 1918	Belfast	1918	S.	390	4	51	8	29	8	3287	5273	536	Ulster Steamship Co., Lim., "Head" Line Buildings, Belfast. *Richard G. Heyn, same address.*
123026	Melrose	M.C.Q.P	Leith, 1907	Leith	1906	S.	260	4	40	1	17	0	918	1589	200	George Gibson & Co., Lim., 64, Commercial St., Leith. *Robert A. Somerville, same address.*

* Formerly the "Parkhill." † Foreign name "Maya." ‡ Formerly the "Robert J. Buck." § Formerly the "Nell Jess."
‖ Depth from top of beam amidships to top of keel. ** Formerly the "Bolimba" and "Monarch." †† Formerly the "Salisbury" and a sailing vessel.

Digitized by Google

Official No.	Name of Ship.	International Code Signal (Visual).	Port and Year of Registry.	Where and When Built.	Material.	Dimensions. Length. ft. 10ths	Breadth. ft. 10ths	Depth of Hold. ft. 10ths	Registered Tonnage. Net Tonnage.	Gross Tonnage.	Horse Power of Engines.	Owner, or Part Owner, and Manager (if recorded). × Signifies *Managing Owner.* Italics signify *Manager.*
162109	Melrose Abbey	G.Y.W.M	Cardiff, 1936	West Hartlepool 1936	S.	307 7	45 1	20 7	1484	2473	234	Melrose Abbey Shipping Co., Lim., 36, West Bute St., Cardiff. *Frederick Jones, same address.*
160830	Melrose Abbey	G.S.Y.W	Hull, 1929	Hull . 1929	S.	281 3	38 2	17 3	916	1908	313	Hull & Netherlands Steamship Co., Lim., Alexandra Chambers, Mytongate, Hull. *Joseph H. Smith, same address.*
137839	*Memphis	M.L.Q.V	Glasgow, 1923	Ardrossan . 1917	S.	200 4	30 7	12 1	329	781	115	Moss Hutchison Line, Lim., 31, James St., Liverpool. *Austin Tinckler, "Fincashel," College Road North, Liverpool, 23.*
129482	Menam	..	Glasgow, 1910	Dumbarton . 1910	S.	110 3	20 0	6 2	39	86	33	Irrawaddy Flotilla Co., Lim., 95, Bothwell St., Glasgow, C.2. *Robert Galloway, same address.*
124134	†Menapia	E.I.B.P	Wexford, 1935	Greenock . 1906	S.	325 0	33 1	15 5	363	862	247	Wexford Steamship Co., Lim., Wexford.
163952	Mendip	G.Y.B.Z	Hull, 1934	Selby . 1934	S.	152 8	25 6	13 6	158	412	106	W. B. Willey & Sons, Lim., St. Andrew's Dock, Hull. *William B. Willey, Junr., "Brentwood," Heads Lane, Hessle, and James Willey, "Gracefield," Swanland Rd., Hessle.*
147236	Menelaus	G.F.X.C	Liverpool, 1923	Dundee . 1923	S.	490 5	62 3	39 6	6319	10307	1200	Ocean Steam Ship Co., Lim., India Bldgs., Water St., Liverpool. *Lawrence D. Holt, same address.*
147731	‡Menin Ridge	G.K.R.V	London, 1924	Burntisland . 1924	S.	298 5	44 0	21 2	1494	2474	251	Ridge Steamship Co., Lim., Phoenix Bldgs., Mount Stuart Sq., Cardiff. *John S. Stranaghan, same address.*
137408	Mentor	G.P.Z.S	Liverpool, 1914	Greenock . 1914	S.	455 2	56 2	32 5	4638	7383	835	Ocean Steam Ship Co., Lim., 1, India Bldgs., Liverpool. *Lawrence D. Holt, same address.*
89701	§Mentor	M.L.P.Y	Shields, South, 1904	Rutherglen . 1883	I.	95 2	19 1	9 0	15	141	50	Lawson-Batey Tugs, Lim., "K" Exchange Buildings, Quayside, Newcastle-on-Tyne. *Joseph Lawson & Frank Batey, same address.*
129483	Meping	..	Glasgow, 1910	Dumbarton . 1910	S.	110 3	20 0	6 2	39	86	33	Irrawaddy Flotilla Co., Lim., 95, Bothwell St., Glasgow, C.2. *Robert Galloway, same address.*
135033	Meran	..	Singapore, 1914	Hong Kong . 1899	S.	134 3	18 0	10 0	70	196	39	Hoe Aik Steamships, Lim., 21, Teluk Ayer St., Singapore.
162956	Merbreeze	..	Lowestoft, 1931	Lowestoft . 1931	S.	94 3	20 0	9 4	53	117	‖280	P. W. Watson & Sons, Lim., 128, St. Peter St., Lowestoft. *Allan H. Watson, 25, Corton Rd., Lowestoft.*
162411	Merchant	G.W.W.C	Liverpool, 1934	Port Glasgow . 1934	S.	385 0	52 0	26 6	2910	4572	477	Charente Steam Ship Co., Lim., Mersey Chambers, Liverpool. *Charles Blackburn, same address.*
147796	**Merchant Royal	G.N.M.S	London, 1936	South Shields . 1928	S.	401 2	55 0	25 6	3119	5008	422	Drake Shipping Co., Lim., 24, St. Mary Axe, London, E.C.3. *Cyril Pinder, 4, Lloyds Ave., London, E.C.3.*
96650	Mercia	M.Q.D.X	Bristol, 1935	Poplar . 1889	I.	85 8	18 1	10 7	10	94	70	×Sidney C. Roberts, The Laurels, Avonmouth, Bristol.
104920	††Mercier	..	Quebec, 1927	Leith, Scotland . 1896	S.	115 0	20 6	10 6	145	252	88	Sun Trust Co., Lim., 10, St. James St., Montreal.
161979	Mercury	..	Glasgow, 1934	Glasgow . 1934	S.	223 8	30 1	9 5	235	621	227Pa.	London Midland & Scottish Rly., Co., Euston Station, London, N.W.1. *Charles A. Bremner, L. M. & S. Rly., Co., Marine Dept., Gourock.*
148680	Merel	M.N.K.V	London, 1925	Irvine . 1925	S.	245 8	36 1	12 5	467	1088	165	General Steam Navigation Co., Lim., 15, Trinity Square, London. *Percy R. Privett, same address.*
153578	Meridian Star	..	Hong Kong, 1924	Hong Kong . 1924	S.	109 5	27 8	8 2	59	147	68	Star Ferry Co., Lim., 2, Centre St., Victoria, Hong Kong.

* Formerly the "Smerdis." † Formerly the "Inniscarra," "Lady Meath" and "Lurcher." ‡ Formerly the "Pentiron." § Formerly the "Brock." ‖ I.H.P. ** Formerly the "Goodwood." †† Formerly the "Canipco" and "Speedy II."

Digitized by Google

145974	Meriones	G.B.C.K	Liverpool, 1922	Hebburn-on-Tyne	1922	S.	459 7	58 4	32 6	4739	7557	1190	China Mutual Steam Nav. Co., Lim., 1, India Bldgs., Liverpool. *Lawrence D. Holt, same address.*
132410	Merisia	G.B.Z.C	Fleetwood, 1912	Selby	1912	S.	130 0	23 5	12 5	114	291	90	Alberta Steam Fishing Co., Lim., Wyre Dock, Fleetwood. *Charles H. Friswell, 78, Bold St., Fleetwood.*
145825	Merit	..	Lowestoft, 1925	Lowestoft	1925	W.	84 8	19 8	9 9	42	96	27	Peacock & Co. (Lowestoft), Lim., 3, Herring Market, Lowestoft. *Frederick E. Beane, 58, Pakefield Rd., Lowestoft.*
161841	Merkland	M.B.X.T	Leith, 1934	Glasgow	1934	S.	262 2	40 2	15 9	630	1363	105	Leith, Hull & Hamburg Steam Packet Co., Lim., 16, Bernard St., Leith. *William A. Whitelaw, James D. M. Currie & Rowley F. Scovell, same address.*
117415	Merle	..	Port Adelaide, 1904	Morgan, S.A.	1904	Cmp.	82 6	15 5	8 5	25	87	16Pa.	Ernest E. Diener, Morgan, S.A.
123300	Merlin	..	Hull, 1906.	Goole	1906	S.	110 2	21 1	11 2	65	172	61	Kelsall Brothers & Beeching, Lim., Hull. *Charles H. Emerson, St. Andrew's Dock, Hull.*
106088	Merlin	M.L.T.D	Grangemouth, 1921	Govan	1897	S.	104 2	21 0	10 7	83	181	55	×George F. Paisley, 72–96, Jamaica St., Glasgow.
110889	Merlin	M.N.P.J	Grimsby, 1899	Selby	1899	I.	110 0	21 2	11 2	75	186	50	Filey United Steam Trawling Co., Lim., 19, West Pier, Scarborough. *Richard F. Cammish, 3, Raincliffe Avenue, Filey.*
108254	Mermaid	M.Q.Y.X	Guernsey, 1935	Middlesbrough	1897	S.	135 0	22 1	12 2	104	293	35	Sark Motor Ships, Lim., 6, New St., Guernsey. *Comdr. John A. Leighton, C.B.E., D.S.O. (late R.N.R.)* 9, *Fenchurch Buildings, E.C.3.*
111590	Mermaid	..	Peterboro', Ont., 1901	Millbrook, Ont.	1901	W.	32 3	7 3	3 2	7	11	5	Henry A. Turner, M.D., Millbrook, Ontario.
79329	Mermaid	..	Sydney, N.S.W., 1919	Birkenhead, S.A.	1880	W.&I	74 0	15 8	8 0	—	55	24	Albert E. Rawson, "Arley," Bay View Crescent, Annandale, Sydney, N.S.W.
132229	Merman	M.D.M.B	Hull, 1911	South Shields	1911	S.	85 2	18 1	10 1	4	96	55	United Towing Co., Lim., 11, Nelson St., Hull. *Thomas C. Spink, same address.*
153918	Mernoo	V.J.G.N	Melbourne, 1927	Newcastle	1926	S.	285 3	42 7	20 4	1408	2417	251	Melbourne Steamship Co., Lim., 31, King St., Melbourne.
161065	*Meroe	G.S.Q.L	Liverpool, 1928	Whiteinch, Glasgow.	1928	S.	331 2	48 2	27 9	2270	3832	275	Moss Hutchison Line, Lim., 31, James St., Liverpool. *Austin Tinckler, same address.*
122710	†Meror	..	Grimsby, 1930	Selby	1905	S.	127	22 1	11 5	105	250	70	Arthur Grant & Son, Lim., Fish Docks, Grimsby. *Arthur Grant, same address.*
134719	Merrimac	M.G.Z.W	Bristol, 1918	South Shields	1918	S.	105 8	25 2	11 1	2	226	98	Merrimac Tug Co., Lim., 8, The Grove, Bristol. *Percival G. Caple, same address.*
122942	Merrydale	M.C.N.D	Aberdeen, 1928	Aberdeen	1906	S.	125 2	21 7	11 8	91	225	54	North Star Steam Fishing Co., Lim., Regent Rd., Aberdeen. *John A. Harrow, same address.*
119975	Mersey	..	Cardiff, 1905	London	1890	W.	52 6	11 6	6 0	1	22	13	×Edwin C. Philips, 32, Kent St., Cardiff.
116590	Mersey	..	Chatham, N.B., 1918	Liverpool, N.S.	1904	W.	69 6	15 6	6 9	29	42	16	Thomas Nagl, St. John, N.B.
68015	Mersey	..	Liverpool, 1922	Port Glasgow	1872	I.	132 0	23 1	10 0	143	256	20	×James H. Cooper, Home Bay, Derby Road, Widnes, Lancs.
122953	Mersey	M.C.K.R	Goole, 1906	Newcastle-on-Tyne.	1906	S.	255 0	36 1	16 4	438	1037	340	London Midland & Scottish Railway Co., Euston Station, London, N.W.1. *Owen G. Roberts, same address.*
129700	Mersing	..	Singapore, 1912	Singapore	1910	W.	88 0	15 0	6 4	36	65	25	Soon Bee Steamship Co. (Singapore), Lim., 35, Teluk, Ayer St., Singapore.
149770	‡Mersington Court.	G.M.Z.K	London, 1927	Newcastle	1920	S.	375 0	51 2	31 7	3217	5141	371	Court Line, Lim., 1, Leadenhall St., London, E.C.3. *Frank W. Saunders, same address.*
149142	Merstone	M.P.V.Y	Portsmouth, 1928	Dundee	1928	S.	190 0	25 1	8 7	136	342	193Pa.	Southern Railway Co., Waterloo Station, London, S.E.1. *Reginald T. Biddle, Southern Rlwy., Southampton Docks.*
145647	Mervyn	G.D.Z.T	Newport, Mon., 1924	Sunderland	1924	S.	337 4	48 0	22 5	2066	3402	322	Mervyn Steam Shipping Co., Lim., 66 & 67, Exchange Buildings, Cardiff. *Cyril F. Pugsley, same address.*
140924	Messines	..	Ottawa, 1918	Toronto, Ont.	1917	I.	130 0	23 5	13 5	204	320	59	Minister of Naval Service for the Dominion of Canada, Ottawa.
161932	Meta	M.P.W.V	Glasgow, 1930	Burntisland	1930	S.	252 3	40 0	16 5	924	1575	159	Scandinavian Shipping Co., Lim., 165, St. Vincent St., Glasgow. *John C. Forgie, same address.*

* Formerly the "Lalian." † Formerly the "Emperor." ‡ Foreign name "Giovanna Florio."

Digitized by Google

Official No.	Name of Ship.	International Code Signal (Visual).	Port and Year of Registry.	Where and When Built.		Material.	Dimensions. Length. ft. 10ths	Dimensions. Breadth. ft. 10ths	Dimensions. Depth of Hold. ft. 10ths	Registered Tonnage. Net Tonnage.	Registered Tonnage. Gross Tonnage.	Horse Power of Engines.	Owner, or Part Owner, and Manager (if recorded). × Signifies *Managing Owner.* Italics signify *Manager.*
81132	Meteor	..	Grangemouth, 1882	Bowling	1882	I.	66 0	17 6	8 0	43	71	11	Gray's Wherries and Stevedoring Co., Lim., Swing Bridge Wharf, Quayside, Newcastle-on-Tyne. *Henry A. Haslam, Mansion House Chambers, Newcastle-on-Tyne.*
107084	Meteor	..	Ottawa, Ont., 1897	Opemicon, Quebec.	1897	W.	130 5	27 0	7 4	204	299	165	La Compagnie de Navigation Ville Marie, Ville Marie, Que.
107950	Meteor	..	St. Catherine's, Ont., 1919.	Port Robinson, Ont.	1902	W.	52 0	16 4	9 1	32	47	11	Daniel McGrath, 21, Centre St., St. Catherine's, Ont.
83592	Metilde	..	Malta, 1881	Malta	1880	W.	59 4	12 6	7 0	4	32	30	Societa di Pontoni e Lancie, 29, H. Lighters Wharf, Marsa, Malta.
164044	*Metinda	..	Glasgow, 1935	Elsinore	1890	S.	152 4	25 0	9 5	102	300	60	Metal Industries Lim., 145, St. Vincent St., Glasgow, C.2. *Thomas McKenzie, c/o Metal Industries Lim., Lyness, Orkney.*
118920	†Meuse	M.G.P.G	Fleetwood, 1915	Beverley	1904	S.	119 9	21 5	11 2	95	217	60	Hewett Fishing Co., Lim., 11, St. Mary at Hill, London, E.C.3. *Robert S. Hewett, same address.*
125688	Mew (The)	..	London, 1908	Falmouth	1908	S.	90 2	22 4	8 3	53	117	60	Great Western Railway Co., Paddington Station, London, W.2. *Sir James Milne, Kt., same address.*
136137	Mewslade	..	Swansea, 1916	South Bank-on-Tees.	1916	S.	125 4	23 4	12 8	108	275	87	Rhondda Fishing Co., Lim., South Dock, Swansea. *John D. Marsden, same address.*
147211	Mia	..	Liverpool, 1923	Ellesmere Port, Cheshire.	1923	S.	120 0	22 1	9 1	99	266	41	×William F. Cook, 91, Irvine Place, Aberdeen.
117175	‡Miami Beach	..	Ottawa, 1927	Detroit, Mich.	1906	W.	52 9	10 5	4 7	18	27	10	North Bay Navigation Co., Lim., North Bay, Ont.
112597	Mibbin	..	Sydney, N.S.W., 1903	Sydney, N.S.W.	1903	W.	66 4	14 6	5 4	31	45	14	Skinner Lowes & Co., Lim., Murwillumbah, N.S.W.
145118	Michael Griffith.	..	London, 1920	Beverley	1919	S.	125 5	23 5	12 7	127	290	86	×James Richie, Glenbrae, Hakin, Milford Haven and ×William T. Davies, Wernlwyd, Hakin, Milford Haven.
151001	Michael W.	..	Chatham, N.B., 1923	South Nelson, N.B.	1923	W.	62 0	11 0	7 0	42	62	19	Wm. M. Sullivan & Co., Lim., South Nelson, Northumberland, N.B.
144084	Mickleton	M.K.S.L	Hull, 1921	Beverley	1921	S.	180 4	30 1	11 7	364	777	110	Western Navigation Co., Lim., 40, West Nile Street, Glasgow. *William S. Scott, same address.*
129972	Midas	..	Lowestoft, 1910	Lowestoft	1910	W.	84 6	19 6	9 3	38	89	35	Stanley J. Turrell, Lowestoft, Suffolk. *John Utting, Cornwall House, The Avenue, Lowestoft.*
148093	Middlesbro	M.N.B.J	Newcastle, 1924	Hebburn-on-Tyne.	1924	S.	225 2	32 2	14 3	403	989	185	Tyne Tees Steam Shipping Co., Lim., 25, King Street, Newcastle-on-Tyne. *Frederick Whitlock, same address.*
145287	Middlesex	G.D.Q.B	London, 1921	Newcastle	1921	S.	460 0	62 8	35 2	5460	8703	1252	Federal Steam Navigation Co., Lim., 138, Leadenhall St., London, E.C.3. *Allan Hughes, same address.*
102826	Midge	..	London, 1893	Southampton	1892	W.	40 3	9 0	5 2	5	11	8	South Metropolitan Gas Co., 709, Old Kent Rd., London, S.E. *Frederick McLeod, same address.*
116661	Midland King	C.Y.J.L	Midland, Ont., 1903	Collingwood, Ont.	1903	I.&S.	366 5	48 0	28 0	2450	3965	151	Canada Steamship Lines, Lim., 9, Victoria Square, Montreal.
116669	Midland Prince	V.G.M.P	Midland, Ont., 1907	Collingwood, Ont.	1907	S.	474 0	55 0	27 0	4244	6339	136	Canada Steamship Lines, Lim., 9, Victoria Square, Montreal.
124657	Mignonette	..	Banff, 1907	Aberdeen	1907	S.	83 8	18 1	8 8	37	96	26	×Alexander Garden, Rock Ivy, Cliff Terrace, Buckie.
147287	Miguel de Larrinaga.	G.K.X.J	Liverpool, 1924	Danzig	1924	S.	388 4	53 0	29 8	3197	5231	385	Larrinaga Steam Ship Co., Lim., 30, James St., Liverpool. *William M. Clarke, same address.*
111426	Mikado	..	Halifax, N.S., 1902	Dartmouth, N.S.	1902	W.	61 3	17 6	5 7	30	44	75	Acadia Sugar Refining Co., Lim., Halifax, N.S.
136974	Mikasa	..	London, 1929	Middlesbrough	1915	S.	125 0	23 5	12 8	107	274	87	×Thomas Jenkerson, Docks, Milford Haven.

* Foreign name "C F. Grove." † Formerly the "Cariama." ‡ Formerly the "Lotus."

Digitized by Google

140999	Mike . .	..	Toronto, 1920 . .	Burk's Falls, Ont. 1919	Cmp.	52	8	13	0	3	5	34	57	8	Algonquin Corporation Lim., 159, Bay St., Toronto, Ont.
79303	Milang . .	..	Port Adelaide, 1911 .	Milang, S.A. . 1878	Cmp.	73	4	13	6	4	4	14	46	18 Pa.	Robert B. P. Reed, Renmark, S. Aus.
164409	Mildenhall .	..	Grimsby, 1936 . .	South Bank-on-Tees. 1936	S.	164	1	27	1	14	3	169	466	99	H. Croft Baker & Sons, Lim., Fish Docks, Grimsby. *Sydney C. Baker, "Seaward," Queens Parade, Cleethorpes.*
100666	Mildred .	..	Belleville, Ont., 1898 .	Gananoque, Ont. 1895	Cmp.	34	5	7	8	3	0	3	5	9	James A. Wheller, Belleville, Ontario.
98878	Mildred .	..	Sunderland, 1920 .	Falmouth . 1893	S.	61	0	11	5	6	3	4	26	15	×William Cross, Hope House, Lemington-on-Tyne.
116265	Mildred .	..	Toronto, Ont., 1903 .	Toronto, Ont. . 1903	S.	70	0	10	0	3	5	25	39	10	Archer-Heintz Lake Service Co., Lim., Bracebridge, Ont.
130164	*Mildura .	V.J.G.P	Melbourne, 1926	Newcastle, N.S.W. 1920	S.	331	0	47	9	23	5	2003	3478	231	Australasian United Steam Navigation Co., Lim., 122, Leadenhall St., London, E.C.3.
132561	Mile End .	M.D.P.C	London, 1911 . .	Newcastle-on-Tyne. 1911	S.	165	6	38	0	14	5	442	859	115	Commercial Gas Co., Harford St., Stepney, London. *Ernest G. Southgate, same address.*
106871	MilesK.Burton	..	Liverpool, 1897 .	Renfrew . . 1897	S.	225	0	38	3	16	1	686	1202	180	Mersey Docks & Harbour Board, Liverpool. *Thomas L. Norfolk Dock Office, Liverpool.*
143813	†Milford King .	M.L.R.Q	Milford, 1936 . .	South Shields . 1917	S.	125	3	23	4	12	6	116	275	61	Milford Steam Trawling Co., Lim., The Docks, Milford Haven. *Harry E. Rees, same address.*
144394	‡Milford Prince	G.W.Q.Z	Milford, 1936 . .	Beverley . 1920	S.	125	5	23	5	12	7	115	278	86	Milford Steam Trawling Co., Lim., The Docks, Milford Haven. *Harry E. Rees, same address.*
145741	§Milford Princess	..	Milford, 1936 . .	South Bank-on-Tees. . 1924	S.	130	2	24	0	12	9	113	301	99	Milford Steam Trawling Co., Lim., The Docks, Milford Haven. *Harry E. Rees, same address.*
143932	‖Milford Queen	M.B.K.V	Milford, 1936 . .	Beverley . 1917	S.	125	5	23	5	12	7	118	290	86	Milford Steam Trawling Co., Lim., The Docks, Milford Haven. *Harry E. Rees, same address.*
127392	Milky Way .	..	Banff, 1920 . .	Fraserburgh . 1920	W.	86	9	19	9	9	8	39	92	42	James Anderson, 3, West Skene St., Macduff, Banff. *John J. George, Macduff.*
125350	Mill Burn .	..	Fraserburgh, 1914 .	Sandhaven . 1914	W.	87	9	19	4	8	9	36	85	27	×George Walker, 119, Shore St., Fraserburgh.
161390	**Mill Hill .	G.T.J.L	Newcastle, 1933. .	Sunderland . 1930	S.	370	4	52	9	24	9	2594	4318	368	Mill Hill Steamship Co., Lim., 7–8, Bury Court, London, E.C.3. *Basil M. Mavroleon, 76, Berkeley Court, Baker St., London, W.1*
132166	Mill O'Buckie.	..	Ramsgate, 1920 .	Aberdeen . . 1914	S.	86	1	18	6	9	0	41	99	42	Char Steam Trawling Co., Lim., Cottage Road, Ramsgate, Kent. *Alfred H. Lanfear, Jun., 39, Grove Road, Ramsgate.*
160978	††Mill Water .	..	Fraserburgh, 1930 .	Oulton Broad . 1918	W.	87	6	20	0	10	0	35	100	34	×James Buchan, Junr., 14, High St., St. Combs, Aberdeenshire.
140536	Millais . .	G.P.S.M	Liverpool, 1917 .	Glasgow . . 1917	S.	434	9	55	3	35	2	4457	7300	816	Lamport & Holt Line, Lim., Royal Liver Building, Liverpool. *Francis H. Lowe, same address.*
137428	Millicent .	..	Liverpool, 1915 .	Castle Dock, Northwich. . 1915	S.	96	0	22	0	10	8	129	195	30	I.C.I. (Alkali), Lim., Northwich, Cheshire. *William H. Needs, Cunard Building, Liverpool.*
76392	Millie . .	..	Liverpool, 1876 .	Belfast . . 1875	I.	76	2	18	8	9	5	70	113	‡‡120	William Cooper & Sons, Lim., Widnes, Lancs. *James H. Cooper, 53, Irwell St., Widnes.*
107395	Millie K. .	..	Windsor, N.S., 1900 .	White Waters, N.S. 1900	W.	48	0	13	0	5	2	7	20	10	James D. Ellis, Kingsport, N.S.
132765	§§Millimumul	V.J.Q.N	Sydney, N.S.W., 1926	South Bank-on-Tees. 1915	S.	130	0	23	5	12	8	113	287	56	Red Funnel Trawlings Lim., No. 5 Wharf, Woolloomooloo Bay, Sydney, N.S.W.
131370	‖‖Millisle. .	M.D.P.X	Belfast, 1932 . .	Workington . 1911	S.	175	0	27	1	11	1	255	617	109	John Kelly, Lim., Station St., Belfast. *Capt. William Clint, same address.*
111856	Mills . .	..	Owen Sound, Ont.1903	Owen Sound, Ont. 1903	W.	38	0	9	0	4	0	7	11	2	Norman Trotter, Little Current, Ont.
149962	Mimie . .	..	London, 1927 . .	Port Glasgow . 1927	S.	145	3	39	1	11	2	185	464	45	London Midland & Scottish Railway Co., Euston Station, London, N.W.1. *Owen G. Roberts, same address.*
142582	Min . .	G.F.D.V	St. Ives, 1922 . .	South Shields . 1922	S.	400	4	53	1	26	3	2879	4694	457	Hain Steamship Co., Lim., Baltic Exchange Chambers, St. Mary Axe, London, E.C.3. *Rupert S. Cotton, same address.*
153655	Min-Wo. .	..	Shanghai, 1925 . .	Shanghai . . 1925	S.	150	0	28	0	6	6	63	287	70	Indo China Steam Navigation Co., Lim., Victoria, **Hong Kong.**

* Formerly the "Enoggera." † Formerly the "Malvolio" and "Valentine Bower." ‡ Formerly the "Bengali," foreign name "Theophile Massart," formerly the "Thomas Allen."
§ Formerly the "Chiyo." ‖ Formerly the "Spaniard," foreign name "John," formerly the "Gonerby" and "William Browis." ** Formerly the "Peebles" and "Gracechurch."
†† Formerly the "Timor." ‡‡ I.H.P. §§ Formerly the "Gunner," foreign name "Temehani." ‖‖ Formerly the "Gower Coast" and "Volhynia."

Official No.	Name of Ship.	International Code Signal (Visual).	Port and Year of Registry.	Where and When Built.	Material.	Dimensions. Length.	Dimensions. Breadth.	Dimensions. Depth of Hold.	Registered Tonnage. Net Tonnage.	Registered Tonnage. Gross Tonnage.	Horse Power of Engines.	Owner, or Part Owner, and Manager (if recorded). × Signifies *Managing Owner*. Italics signify *Manager*.
						ft. 10ths	ft. 10ths	ft. 10ths				
125773	Mina Brea .	..	Montreal, 1928 .	Greenock . 1909	S.	360 3	49 2	26 5	2566	4145	409	Imperial Oil, Lim., Sarnia, Ont.
126529	Mina G. .	..	Ottawa, Ont., 1910 .	Horseshoe Bay, Quebec. 1910	W.	45 0	13 2	5 7	14	23	5	Minister of Public Works for the Dominion of Canada, Ottawa.
151811	Minah . .	V.J.T.F	Melbourne, 1924 .	Cowes, Isle of Wight. 1900	S.	90 5	18 0	8 2	31	92	50	George B. Morwick, 9, Connor St., Geelong, Victoria.
148887	Minard . .	..	Glasgow, 1926 .	Bowling, Glasgow. 1926	S.	143 1	25 1	9 7	91	241	53	Clyde Cargo Steamers, Lim., 41, Robertson St., Glasgow, C.2. *John D. Rodger, same address.*
129271	Minas . .	..	Liverpool, 1932 .	Bowling, Dumbarton. 1900	S.	72 1	16 1	7 8	—	64	50	Associated Transport Lim., 5, Strand St., Liverpool. *John R. Nicholson, 28, Brunswick St., Liverpool.*
129317	Minbu . .	..	Rangoon, 1919 .	Rangoon . . 1907	S.	96 1	21 2	6 3	92	139	18	Burma Oil Co., Lim., Glasgow and Rangoon.
148664	Mincing Lane	..	London, 1925 .	Aberdeen . . 1925	S.	77 5	19 6	9 4	—	107	60	Tilbury Contracting & Dredging Co., Lim., Tilbury House, Petty France, London, S.W.1. *Arthur M. Hughes, same address.*
118008	*Minden . .	..	Liverpool, 1903 .	Londonderry . 1903	S.	150 0	41 0	10 9	197	533	122	Blackpool Pleasure Steamers Lim., 7, Birley Street, Blackpool. *Ivan G. Aspinall, same address.*
153453	Mindonmin .	..	Rangoon, 1926 .	Rangoon . . 1908	S.	74 5	14 5	7 5	10	55	27	Steel Bros. & Co., Lim., London and Rangoon.
133089	Mindoon .	..	Glasgow, 1912 .	Dumbarton . 1912	S.	313 3	46 0	10 8	915	1250	203Pa.	Irrawaddy Flotilla Co., Lim., 95, Bothwell Street, Glasgow, C.2. *Robert Galloway, same address.*
147178	Minegarth .	M.L.G.Q	Liverpool, 1922	South Bank-on-Tees. 1922	S.	90 2	22 7	11 1	—	179	116	Rea Towing Co., Lim., 20, Water St., Liverpool. *Douglas Raby, same address.*
130085	Minerva (The)	..	Auckland, N.Z., 1911	Auckland, N.Z. . 1910	W.	59 0	15 0	5 8	20	48	14	Charles S. West, Helensville, N.Z.
109706	Minerva .	M.G.N.Z	Sunderland, 1922 .	South Shields . 1900	S.	100 6	20 1	10 5	56	142	46	Wear Steam Fishing Co., Lim., Fish Market, Sunderland. *James Hall, same address.*
134247	Minga . .	..	Toronto, 1914 .	New York, U.S.A.1903	W.	56 0	10 5	4 3	13	20	6	Charles E. Theriault, Fimmins, Ontario.
124981	Minbla . .	M.C.Z.T	London, 1929 .	Low-Walker-on-Tyne. 1909	S.	200 0	34 0	17 5	630	1300	136	Lotco Shipping Co., Lim., 66, Mark Lane, London, E.C.3. *Richard A. Dunderdale, Tchinili Rihtim Han, Galata, Istanbul.*
107361	Minitaga .	..	Toronto, Ont., 1898	Midland, Ont. 1888	W.	77 3	16 5	8 4	29	73	28	Rob. G. Weddell, Trenton, Hastings Co., Ont.
193881	Mink . .	..	Ottawa, Ont., 1928	Gordon Creek, Quebec. 1896; Rebuilt Aylmer, Quebec. 1911	Cmp.	62 8	10 5	3 2	3	47	16	Upper Ottawa Improvement Co., Lim., Ottawa, Ontario.
128795	Minmi . .	V.L.C.J	Newcastle, N.S.W., 1927.	Meadowside, Glasgow. 1927	S.	250 0	37 1	15 3	761	1508	156	J. & A. Brown & Abermain Seaham Collieries, Lim., 4, O'Connell St.,Sydney, N.S.W.
96981	Minnehaha .	..	New Westminster, B.C., 1891.	New Westminster B.C. 1890	W.	37 0	6 5	3 0	5	7	1	James Hunter, Victoria, B.C.
105671	Minnie . .	..	Manchester, 1895	Leith . . 1895	S.	58 5	12 6	7 2	3	32	25	Manchester Ship Canal Co., Ship Canal House, King Street, Manchester. *Matthew Kissane, same address.*
157978	Minnie (The) .	..	Shanghai, 1934 .	Shanghai . . 1905	Cmp.	47 5	9 5	4 0	4	17	†60	Shanghai Dockyards, Lim., 640, Yangtsyepoo Rd., Shanghai.
120501	‡Minnie Moller.	G.C.B.N	Shanghai, 1929 .	West Hartlepool 1905	S.	325 1	47 0	22 8	1830	2833	304	Moller Line, Lim., 12, The Bund, Shanghai.
126672	Minnie W .	..	PortArthur,Ont.,1911	Fort William . 1911	S.	63 0	14 2	8 0	34	57	11	Great Lakes Dredging & Contracting Co., Lim., Ottawa, Ontario.
137396	Minnie de Larrinaga.	G.P.W.D	Liverpool, 1914 .	Port Glasgow . 1914	S.	420 0	54 0	25 8	3200	5046	451	Larrinaga Steamship Co., Lim., 30, James St., Liverpool. *William M. Clarke, same address.*
118793	Mino . .	..	Hull, 1903 .	Goole . . 1903	S.	110 3	20 9	11 1	63	168	45	× Lord Kinnoull, 5, St. Andrews Place, London, N.W.1.

* Formerly the "Old Bidston" and "Bidston." † I.H.P. ‡ Formerly the "Kauri" and "Harmony."

Digitized by Google

147193	*Minorca	M.L.J.N	Leith, 1925	Hook, Goole . 1921	S.	220	0	35	1	13	8	594	1123	160	Leith, Hull & Hamburg Steam Packet Co., Lim., 16, Bernard St., Leith. *William A. Whitelaw, James D. M. Currie and Rowley F. Scovell, same address.*
126602	†Minoru	..	Chatham, N.B., 1909	Baltimore, U.S.A. 1904	W.	101	0	20	6	9	5	81	148	46	Northern Dredging and Construction Co., Lim., Loggieville, N.B.
127845	Minoru	M.D.B.Q	Grimsby, 1909	Beverley . 1909	S.	125	3	22	1	11	7	106	260	80	Dobson Ship Repairing Co., Lim., Fish Docks, Grimsby. *Charles Dobson, same address.*
147709	Minster	M.L.Z.J	London, 1924	Partick . 1924	S.	220	4	33	6	14	1	267	682	281	Southern Railway Co., Waterloo Station, London, S.E. *Reginald P. Biddle, Dock House, Southampton.*
132153	Mint	..	Buckie, 1924	Aberdeen . 1912	S.	86	6	18	5	9	1	41	96	37	×Alexander Coull, "Glamorgan," Cliff Terrace, Buckie.
107453	Minto	..	Vancouver, B.C., 1898	Nakusp, B.C. . 1898	S.	161	7	30	1	5	1	522	829	17 Pa.	Canadian Pacific Railway Co., Montreal.
162563	‡Miocene	..	London, 1931	Cleveland, Ohio, U.S.A. 1911	S.	250	0	43	1	20	7	1175	2153	189	Lotco Shipping Co., Lim., 66, Mark Lane, London, E.C.3. *Richard A. Dunderdale, Tchinili Rihtim Han, Galata, Istanbul.*
157578	Mira	..	Bombay, 1934	Bombay . 1934	I.	90	4	22	1	6	4	35	89	41	Bombay Steam Navigation Co., Lim., 100, Frere Rd., Bombay.
146168	§Mirabelle	..	Aberdeen, 1934	Aberdeen . 1918	S.	115	4	22	1	12	1	77	203	(a)	Gorspen Steam Trawling Co., Lim., 1, Bonaccord Sq., Aberdeen. *Benjamin Allenby, Commercial Quay, Aberdeen.*
145445	Miraflores	V.P.L.F	Kingston, Jamaica, 1925.	Wallsend-on-Tyne 1921	S.	270	7	39	0	14	7	1201	2158	304	Marymira Co., Lim., 2, Port Royal St., Kingston, Jamaica.
160406	Mirani	G.N.M.Q	London, 1928	Grangemouth . 1928	S.	180	0	31	1	11	3	381	739	62	Burns, Philp & Co., Lim., Sydney, N.S.W. *James Burns, same address.*
143680	Miriam Thomas	M.K.P.N	Liverpool, 1920	Lowestoft . 1920	S.	142	4	24	1	10	6	179	430	77	×Owen H. Thomas, 15, Brunswick Street, Liverpool.
110218	‖Miriel	M.C.C.L	London, 1926	Gosport . 1898	Cmp.	75	2	14	2	8	9	39	57	18	Captain Herbert Buckmaster, Strathroy, Frinton-on-Sea, Essex.
147509	Mirror	G.D.F.L	London, 1923	Clydebank . 1923	S.	259	2	37	2	22	9	656	1850	162	The Eastern Telegraph Co., Lim., Electra House, Victoria Embankment, London, W.C.2. *John C. Denison-Pender, same address.*
118659	**Mirupanu	G.B.X.K	Glasgow, 1919	Bill Quay-on-Tyne. 1905	S.	313	3	45	0	20	5	1616	2539	260	Mirupanu Steamship Co., Lim., Leadenhall Chambers, 4, St. Mary Axe, London, E.C.3. *William S. Walton, same address.*
145453	Mirzapore	G.F.B.K	Newcastle, 1921	Walker-on-Tyne 1921	S.	412	2	55	8	34	7	4135	6715	††2300	Peninsular & Oriental Steam Navigation Co., 122, Leadenhall St., London, E.C.3. *Sir William C. Currie, same address.*
134553	Miseford	..	Port Burwell, 1915	Welland, Ont . 1915	S.	80	0	20	0	9	5	40	114	24	Minister of Game & Fisheries for the Province of Ontario, Parliament Bldgs., Toronto, Ont.
138628	Miss Norman	..	Winnipeg, 1921	Edmonton, Alberta. 1921	W.	30	5	7	8	2	6	3	5	4	Russell G. Denholm, 10350, White Avenue South, Edmonton, Alberta.
112279	Missisquoi	..	Brockville, Ont., 1906	Noyan, P.Q. . 1903	W.	95	4	19	2	6	0	87	152	17	Doty Engineering Co., Lim., Goderich, Ont.
154486	Mississauga	..	Sault Ste. Marie, 1931	Simcoe, Ont. . 1907	W.	31	0	10	2	3	9	12	22	8	Carpenter-Hixon Co., Lim., Blind River, Ont.
121781	Mississippi	..	Ottawa, Ont., 1905	Carleton Place, Ont. 1905	W.	36	2	7	7	3	6	3	4	1	Nathaniel C. McAllister, Carleton Place, Ont.
134550	Mistango	..	Montreal, 1920	Low Bush, Ont. . 1915	W.	68	0	16	0	4	8	39	72	11Pa.	Abitibi Power and Paper Co., Lim., New Sun Life Building, Dominion Sq., Montreal.
149172	‡‡Misten Braes	..	Aberdeen, 1928	Aberdeen . 1915	S.	115	4	22	1	11	9	82	193	76	×Robert Allan, "Tullochmoss," Polwarth Rd., Aberdeen.
128000	Misti	..	Liverpool, 1909	Birkenhead . 1907	W.	27	8	8	2	4	5	1	6	6	Pacific Steam Navigation Co., Pacific-Royal Mail Offices, Liverpool. *Edward James, Goree, Water Street, Liverpool.*
117560	Mistletoe	..	Wick, 1925	North Shields . 1904	S.	80	0	18	1	8	3	27	79	22	×Alexander Rosie, 6, Vansittart St., Wick.
145403	Mistley	M.L.P.W	Harwich, 1923	Mistley, Essex . 1922	S.	144	0	25	2	11	1	202	487	400	F. W. Horlock's Ocean Transport Co., Lim., Mistley, Essex. *Frederick W. Horlock, High St., Mistley, Essex.*
137642	Mistress Isa	..	Inverness, 1916	Inverness . 1915	W.	89	6	19	1	9	8	40	99	36	×Isaac McIntosh, 20a, Park St., Nairn.
139963	Mitres	M.B.D.P	Grimsby, 1917	Beverley . 1917	S.	120	0	22	5	12	0	102	261	75	Loyal Steam Fishing Co., Lim., Fish Docks, Grimsby. *Walter W. Butt, Fernlea, Welholme Rd., Grimsby.*
138933	§§Miu	..	Gibraltar, 1924	Santona, Spain . 1913	W.	59	5	13	3	5	5	14	29	12	Gueret Imossi, Lim., "Cambrian House," Irish Town, Gibraltar.
139159	Mixol	G.V.S.V	London, 1916	Dundee . 1916	S.	270	0	38	7	21	9	1053	1977	147	×Secretary of the Admiralty, Whitehall, London, S.W.1.

* Formerly the "Aughton," foreign name "Lysland." † Foreign name "Leader." ‡ Foreign name "Eocene." § Formerly the "Edward Barker." ‖ Formerly the "Avis."
** Formerly the "Leafield." †† S.H.P. ‡‡ Formerly the "Arona" and "Zelos," foreign name "Marguerite." §§ Foreign name "Adela."

Official No.	Name of Ship.	International Code Signal (Visual).	Port and Year of Registry.	Where and When Built.	Material.	Dimensions. Length.	Dimensions. Breadth.	Dimensions. Depth of Hold.	Registered Tonnage. Net Tonnage.	Registered Tonnage. Gross Tonnage.	Horse Power of Engines.	Owner, or Part Owner, and Manager (if recorded). ×Signifies *Managing Owner.* Italics signify *Manager.*
						ft. 10ths	ft. 10th	ft. 10ths				
385330	Mocking Bird	..	Owen Sound, Ont., 1886.	Toronto, Ont. . 1886	W.	72 8	11 8	4 2	26	38	20	Joseph Servais, Port Arthur, Ontario.
146272	Modasa	G.F.D.Z	Glasgow, 1921	Newcastle . 1921	S.	465 0	58 3	33 5	5636	9070	1062	British India Steam Navigation Co., Lim., 122, Leadenhall St., London, E.C.3. *Hon. Alexander Shaw, same address.*
124281	Mode Wheel	..	Manchester, 1907	South Shields . 1907	S.	85 3	20 0	10 1	3	119	75	Manchester Ship Canal Co., Ship Canal House, King St., Manchester. *Matthew Kissane, same address.*
137897	Modello	..	Toronto, Ont., 1916	Kingston, Ont. . 1915	W.	66 4	12 2	4 8	29	46	6	Charles A. Britton, P.O., Box 191, Sturgeon Falls, Ont.
162402	Moelfre Rose	M.B.T.P	Liverpool, 1934	Rotterdam . 1931	S.	175 4	27 1	11 1	277	631	88	Richard Hughes & Co. (Liverpool), Lim., G. 20, Exchange Bldgs., Liverpool. *Thomas J. Tierney, 9, Greenbank Drive, Sefton Park, Liverpool.*
162373	*Mohamed Ali el-Kebir.	M.K.C.X	London, 1935	Greenock . 1922	S.	422 8	56 2	30 4	3901	7290	†1469	Khedivial Mail Steamship & Graving Dock Co., Ltd., 117/118, Leadenhall St., London, E.C.3. *Hugh H. Macleod, same address.*
133744	Mohawk Belle	..	Toronto, 1913	South Portage, Muskoka, Ont. . 1913	S.	94 0	19 5	7 5	103	167	13	Huntsville, Lake of Bays, & Lake Simcoe Navigation Co., Lim., Huntsville, Muskoka, Ont.
162256	Mohican	G.W.F.M	Hull, 1931	Beverley . 1931	S.	145 8	24 6	13 4	152	374	96	Hellyer Bros., Lim., St. Andrew's Dock, Hull. *Frank O. Hellyer & Owen S. Hellyer, same address.*
145703	‡Moidart	M.K.X.V	Cardiff, 1922	Campbeltown . 1921	S.	229 7	35 8	15 5	757	1262	110	Western Navigation Co., Lim., 40, West Nile St., Glasgow. *William S. Scott, same address.*
141600	Moineau	..	Montreal, 1920	Amos, Que. . 1919	W.	36 8	12 0	2 8	5	16	1	Emery Sicard, Amos, Quebec.
145973	Moldavia	G.D.V.Z	Liverpool, 1922	Birkenhead . 1922	S.	552 4	71 7	38 4	10065	16556	1008	Peninsular & Oriental Steam Nav. Co., 122, Leadenhall St., London, E.C.3. *Sir William C. Currie, same address.*
132303	Mole	..	Lagos, 1909	Port Glasgow . 1909	S.	109 6	24 1	8 8	66	206	41	Government of Southern Nigeria.
103927	Mollie	..	Peterborough, Ont., 1898.	Lakefield, Ont. . 1897	W.	41 0	6 6	2 5	7	11	6	John J. McBain, Peterborough, Ontario.
152172	Mollyhawk	..	Auckland, 1924	Auckland, N.Z. 1923	Cmp.	108 7	32 0	10 6	180	265	32	Devenport Steam Ferry Co., Lim., Auckland, N.Z.
135239	§Mollymawk	Z.S.K.J	Durban, Natal, 1930	Renfrew . 1913	S.	200 4	34 1	16 9	385	970	185	South African Railways & Harbours Administration, Johannesburg.
128195	‖Molo	..	Glasgow, 1908	Dumbarton . 1908	S.	90 6	21 1	6 3	39	86	8	Irrawaddy Flotilla Co., Lim., 95, Bothwell St., Glasgow, C.2. *Robert Galloway, same address.*
143449	Molton	G.C.Y.J	London, 1919	Stockton-on-Tees 1919	S.	331 5	46 7	23 2	1873	3091	362	W. J. Tatem, Lim., 113/116 Bute St., Cardiff. *Lord Glanely of St. Fagans, same address.*
151525	Mon	..	Rangoon, 1921	Newcastle-on-Tyne. 1921	S.	100 4	17 5	8 0	11	97	**450	Burmah Oil Co., Lim., Rangoon.
124188	††Mona	G.F.B.Y	Douglas, I. of Man 1919.	Govan . 1907	S.	260 8	36 1	15 2	500	1219	550	Isle of Man Steam Packet Co., Lim., Imperial Bldgs., Douglas, I. of Man. *William G. Barwell, same address.*
64196	‡‡Monada	..	Adelaide, 1877	Goolwa, S. Aus. 1870	I.	88 9	12 5	4 9	49	60	20Pa.	Daniel E. Treacy, Mildura, Victoria.
132785	Monaliadh	..	Fraserburgh, 1920	Inverness . 1912	W.	87 7	18 7	8 8	37	85	30	×John Strachan, 21, Frederick St., Inverallochy.
124652	Monarch	..	Buckie, 1920	Buckie, Banff . 1907	W.	85 1	19 0	8 8	29	82	30	Metal Industries, Lim., 145, St. Vincent St., Glasgow. *Thomas McKenzie, Lyness, Orkney.*
161896	Monarch (The)	M.P.Q.T	Glasgow, 1930	Troon . 1930	S.	195 1	30 3	12 1	405	824	76	J. Hay & Sons, Lim., 45, Renfield St., Glasgow, C.2. *John Hay, same address.*
32027	Monarch	V.J.T.K	Hobart Town, 1854	Renfrew . 1846	I.	126 8	16 0	7 7	60	119	60 Pa.	Henry J. Wise, Hobart, Tasmania.
87136	Monarch	..	London, 1883	E. Greenwich . 1883	I.	60 0	13 0	8 0	10	41	35	×James R. Francis, 54, Great Tower St., London.
104196	Monarch	..	Lowestoft, 1929	Beverley . 1895	I.	93 6	20 5	11 0	54	130	40	×George A. Breach, 12, Trawl Market, Lowestoft.
82358	Monarch	M.N.F.D	Weymouth, 1888	Blackwall . 1888	S.	210 0	22 2	9 0	130	315	130Pa.	Cosens & Co., Lim., Custom House Quay, Weymouth. *Mark C. Frowde and Frederick M. Jones, same address.*

* Formerly the "Teno." † Turbines. ‡ Formerly the "Hillglen." †† Formerly the "Hazel." § Formerly the "Lord Devonport." ‡‡ Formerly the "Princess Royal." ‖ Formerly the "Malo." ** I.H.P.

Digitized by Google

169650	Monarch of Bermuda.	V.Q.J.M	Hamilton, Bermuda, 1931.	Newcastle	1931	S.	553	2	76	7	39	0	[illegible]876	[illegible]	*4500	Furness, Withy & Co., Lim., Furness House, Leaden- [illegible] E.C.3.
130215	Monarda	..	Peterhead, 1916	Findochty	1916	W.	91	1	19	4	9	7	46	108	87	× [illegible] Rd., Almanythie Rd., Peterhead.
120532	†Mona's Isle	G.F.P.N	Douglas, I.O.M., 1920	Dumbarton	1905	S.	311	2	40	1	15	8	698	1688	‡800	Isle of Man Steam Packet Co., Lim., Imperial Bldgs., Douglas, I.O.M. *William G. Barwell, same address.*
145308	Mona's Queen	G.W.S.G	Douglas, I.O.M., 1934	Birkenhead	1934	S.	337	6	48	1	17	2	1113	2756	‡1393	Isle of Man Steam Packet Co., Lim., Imperial Bldgs., Douglas, I.O.M. *William G. Barwell, same address.*
149459	Mondoc	..	Fort William Ont., 1930.	Wallsend-on-Tyne.	1928	S.	253	0	43	3	17	8	1147	1926	188	Paterson Steamships, Lim., Fort William, Ont. *Norman M. Paterson, same address.*
119243	Mongana	..	Melbourne, 1908	Hobart, Tas.	1905	W.	105	5	21	6	7	3	43	98	28	James Rowe & Sons Proprietary, Lim., Hobart, Tasmania.
145517	Mongolia	G.F.B.J	Newcastle, 1923.	High Walker-on-Tyne.	1922	S.	551	6	72	0	38	5	10120	16600	2570	Peninsular & Oriental Steam Navigation Co., 122, Leadenhall St., London, E.C.3. *Sir William C. Currie, same address.*
76081	Monica II.	..	Auckland, N.Z., 1920	Auckland, N.Z.	1909	W.	70	8	16	2	6	8	28	60	27	Alfred J. Thompson, Westport, N.Z.
160825	Monimia	G.F.C.S	Hull, 1929	Beverley	1929	S.	140	3	24	6	13	3	156	374	96	Henriksen & Co., Lim., Bank Chambers, Parliament St., Hull. *Olaf H. Henriksen, Rylstone, Southfield, Hessle, E. Yorks.*
123603	Monitor	..	Buckie, 1910	Great Yarmouth	1906	W.	79	3	18	1	8	4	24	68	28	×James Smith, 3, Victoria St., Portessie, Buckie, Banff.
107891	Monitor	..	Montreal, 1900	Montreal	1899	S.	60	5	16	6	7	2	39	62	14	Minister of Public Works of Canada, Ottawa.
149956	Monkleigh	G.N.L.C	London, 1927	Sunderland	1927	S.	420	7	55	3	25	7	3105	5203	569	Tatem Steam Navigation Co., Lim., 113/116, Bute St., Cardiff. *Rt. Hon. Lord Glanely, same address.*
147484	Monkstone	M.L.K.Y	London, 1923	Bideford	1923	S.	190	0	30	1	12	5	425	867	84	S. & R Steamships Lim., New Dock Rd., Llanelly. *Joseph Rolfe & Thomas Stone, same address.*
145845	§Monksville	M.K.Y.F	Liverpool, 1924	Southampton	1921	S.	155	7	26	2	11	4	234	499	110	John S. Monks, Lim., 3, Rumford St., Liverpool. *George E. Tilling, same address.*
147248	‖Monkton Combe.	M.L.W.J	Bristol, 1934	Goole	1921	S.	156	2	25	6	9	8	196	486	84	Ald Shipping Co., Lim., 129, Cumberland Rd., Bristol. *Alfred L. Duggan and William J. Barwell, same address.*
113379	Monmouth	..	Sarnia, Ont., 1920	Middlesbrough	1900	S.	375	1	48	1	25	7	2569	4078	236	Monmouth Steamship Co., Lim., Old Dominion Bank Bldg., 68, Yonge St., Toronto, Ontario.
146413	**Monmouth Coast.	M.K.Z.V	Liverpool, 1933	Irvine	1924	S.	200	4	30	6	13	2	396	878	120	Coast Lines, Lim., London House, 3, New London St., London, E.C.3. *Sir Alfred H. Read, same address.*
128194	Mono	..	Glasgow, 1908	Dumbarton	1908	S.	90	6	21	1	6	3	39	86	8	Irrawaddy Flotilla Co., Lim., 95, Bothwell St., Glasgow, C.2. *Robert Galloway, same address.*
147816	††Monowai	Z.M.C.D	Wellington, N.Z., 1932	Greenock	1925	S.	500	4	63	2	34	0	4925	10852	14740 ‡‡§§	Union Steamship Co. of New Zealand, Lim., Wellington, N.Z. *Norris S. Falla, 36–40, Customhouse Quay, Wellington, N.Z.*
139635	‖‖Mons	M.B.Q.L	Grimsby, 1929	Northam, Southampton.	1919	S.	178	0	29	0	11	1	359	641	77	Consolidated Fisheries, Lim., Auckland Road, Fish Docks, Grimsby. *Sir John D. Marsden, Bart., same address.*
110682	***Monsaldale	..	Liverpool, 1935	Port Glasgow	1879	I.	150	0	26	0	11	4	168	376	70	Richard Abel & Sons Lim., 7 & 9, James St., Liverpool. *Fred Abel, same address.*
147791	Mont Louis	..	Montreal, 1927	South Bank-on-Tees.	1927	S.	252	6	43	4	17	8	1123	1905	81	Hall Corporation of Canada, 360, Place Royale, Montreal.
138906	Montagu Douglas.	..	Calcutta, 1930	Calcutta	1930	S.	130	0	35	1	6	7	168	345	40	Chief Forest Officer, Port Blair, Andaman Islands.
77933	Montague	..	Charlottetown, Pr. Ed. Is., 1879.	Pr. Ed. Is.	1878	W.	79	0	19	7	8	7	58	130	35Pa.	Georgetown Ferry Co., Lim., Georgetown, Pr. Ed. Is.
115690	†††Montalto	M.D.M.T	Belfast, 1929	Troon	1902	S.	181	3	27	2	11	0	251	623	80	Wm. M. Barkley & Sons, Lim., 24, Wellington Place, Belfast. *Capt. William Clint, Station St., Belfast.*

* Turbo-Electric. † Formerly the "Onward." ‡ Turbines. § Formerly the "Slievenamon." ‖ Formerly the "Goldcrest" and "Glynconwy." ** Formerly the "Granla."
†† Formerly the "Razmak." §§ B.H.P. ‡‡ And Turbines. ‖‖ Formerly the "Southminster" and "Woolacombe." *** Formerly the "No. 1." ††† Formerly the "The Princess."

Official No.	Name of Ship.	International Code Signal (Visual).	Port and Year of Registry.	Where and When Built.	Material.	Dimensions. Length. (ft. 10ths)	Breadth. (ft. 10ths)	Depth of Hold. (ft. 10ths)	Registered Tonnage. Net Tonnage.	Gross Tonnage.	Horse Power of Engines.	Owner, or Part Owner, and Manager (if recorded). × Signifies *Managing Owner*. Italics signify *Manager*.
145066	*Montano	M.L.R.K	Grimsby, 1929	Beverley . 1917	S.	125 4	22 5	12 2	109	269	83	Southampton Steam Fishing Co., Lim., Riby St., Grimsby. *Henry P. Capron, Fish Docks, Grimsby.*
127321	Montbletton	..	Banff, 1911	Banff . 1910	W.	86 6	19 1	8 7	32	76	32	× Alexander Brodie, Banff.
145903	Montcalm	G.F.T.J	Liverpool, 1921	Clydebank . 1921	S.	549 5	70 2	40 2	9789	16418	†12500	Canadian Pacific Railway Co., Montreal. *Sir George McL.Brown, K.B.E., 62-65, Charing Cross, London, S.W.1.*
117069	Montcalm	C.G.S.M	Ottawa, Ont., 1904	Yoker, G.B. . 1904	S.	245 0	40 6	15 7	586	1432	406	Minister of Marine & Fisheries for Canada, Ottawa.
145964	Montclare	G.F.T.L	Liverpool, 1922	Clydebank . 1922	S.	549 5	70 2	40 2	9724	16314	†12500	Canadian Pacific Railway Co., Montreal. *Sir George M. Brown, K.B.E., 62-65, Charing Cross, London, S.W.1.*
146608	Monte d'Oro	M.L.D.P	London, 1922	Arles, France . 1904	S.	147 4	20 2	11 7	115	304	60	(b)Hare Steamship Co., Lim., 1, Athenæum Ter., Plymouth. *Francis T. Hare, Mary Tavy, Tavistock, Devon.*
140408	Montenol	G.V.S.W	London, 1917	West Hartlepool 1917	S.	320 0	41 5	23 1	1061	2646	545	× Secretary of the Admiralty, Whitehall, London, S.W.1.
103957	‡Montmorency	..	Montreal, 1898	Sorel, Que. . 1894	W.	71 1	11 1	4 0	19	28	22	Minister of Public Works of Canada, Ottawa.
92755	Montmorency	..	Ottawa, 1890	Montmorency . 1889	W.	35 5	10 8	4 8	12	18	50	W. J. Poupore, Buckingham, Quebec.
131499	Montoro	V.J.G.S	Sydney, N.S.W., 1927	Port Glasgow . 1911	S.	360 6	47 2	23 8	2521	4088	259	Burns Philp & Co., Lim., Sydney, N.S.W. *Allan K. McKintosh, Bridge St., Sydney, N.S.W.*
143621	§Montreal City	G.C.N.J	Bristol, 1933	Londonderry . 1920	S.	331 1	46 7	23 2	1830	3066	256	Bristol City Line of Steamships Lim., Albion Dockyard, Bristol. *Charles L. Hill, same address.*
145919	Montrose	G.F.T.K	Liverpool, 1922	Govan . 1922	S.	548 7	70 2	40 3	9824	16402	‖2390	Canadian Pacific Railway Co., Montreal. *Sir George M. Brown, K.B.E., 62-65, Charing Cross, London, S.W.1.*
146884	Moody	..	Grimsby, 1924	Beverley . 1924	S.	78 0	19 1	9 9	59	121	14	Great Grimsby Coal, Salt & Tanning Co., Lim., Fish Dock, Gt. Grimsby, Lincs. *Hubert Ravenhill, same address.*
159363	Mooivlei	Z.S.F.V	Cape Town, 1935	South Bank-on-Tees. 1935	S.	129 2	23 9	13 1	88	252	96	National Trawling and Fishing Co., Lim., West Quay, Docks, Cape Town.
145435	Mooltan	G.F.B.C	Belfast, 1923	Belfast . 1923	S.	600 8	73 4	48 6	12823	20952	16250 **††	Peninsular & Oriental Steam Navigation Co., 122, Leadenhall St., London, E.C.3. *Sir William C. Currie, same address.*
150886	Moon	..	Sydney, N.S. 1924	Levis, Que. . 1917	W.	81 7	19 2	10 9	34	99	24	Daniel J. MacDonald, Cardigan, P.E. Island.
131037	Moon Light	V.G.Y.Z	Vancouver, B.C., 1912	Vancouver . 1912	W.	60 6	17 4	7 9	43	63	11	Marpole Towing Co., Lim., 1001, Main St., Vancouver, B.C.
138073	‡‡Moonlight Maid.	..	Vancouver, B.C., 1928	Philadelphia, Pa. 1893	I.	168 0	33 0	20 2	479	796	99	Willis P. Dewees, 3019, Point Grey Rd., Vancouver, B.C.
57629	Moonah	..	Melbourne, 1909	Hastings, Tasmania. 1890	W.	83 0	20 5	8 1	49	95	16	East Coast Shipping Co., Lim., Hobart, Tas.
147898	Moor	..	Glasgow, 1924	Kirkintilloch . 1924	S.	66 2	18 3	8 6	39	97	18	J. Hay & Sons, Lim., 45, Renfield St., Glasgow, C.2. *John Hay, same address.*
135094	Moorfoot	G.D.V.M	Leith, 1913	Grangemouth . 1913	S.	272 2	42 7	17 6	1077	2057	164	George Gibson & Co., Lim., 64, Commercial Street, Leith. *Robert A. Somerville, same address.*
151410	Moorhen I.	V.T.B.M	Bombay, 1924	Renfrew . 1921	S.	172 1	30 1	13 1	218	566	111	Bombay Port Trust, Ballard Rd., Fort, Bombay.
137275	§§Moorlands	M.K.L.D	Methil, 1936	Connah's Quay, Chester. 1920	S.	142 8	24 1	10 8	163	420	48	× Matthew Taylor, 82, East High St., Methil.
137482	Moose	M.G.B.D	Liverpool, 1915	Garston . 1915	S.	100 8	25 1	12 6	87	208	96	Mersey Towing Co., Lim., Royal Liver Building, Liverpool. *Sir George M. Brown, K.B.E., 62-65, Charing Cross, London, S.W.1.*
161091	Mopan	G.S.X.D	Liverpool, 1929	Birkenhead . 1929	S.	400 1	51 4	30	3298	5389	300	Elders & Fyffes, Lim., 31 & 32, Bow St., London, W.C.2. *Thomas R. Lees, same address.*

* Formerly the "James Berry." † B.H.P. Turbines. ‡ Formerly the "Nile." § Formerly the "Pinar Del Rio." ‖ Turbines. ** B.H.P. †† And Turbines.
‡‡ Formerly the "Lady Stimson," "[illegible]" and "Stadacona," foreign name "Columbia." §§ Formerly the "Wearside."

Digitized by Google

147665	*Morar .	M.B.Y.L	Newcastle, 1934 .	Sunderland	. 1924	S.	240	0	37	2	17	7	845	1507	170	Western Navigation Co., Lim., 40, West Nile St., Glasgow. *William S. Scott, same address.*
139931	Moravia .	M.G.Q.V	Grimsby, 1917 .	Beverley .	. 1917	S.	130	2	23	0	12	2	121	306	89	Gt. Grimsby & East Coast Steam Fishing Co., Lim., Fish Docks, Grimsby. *Walter W. Butt, Fernlea, Welholme Road, Grimsby.*
147964	†Moray . .	. .	Granton, 1928 .	Wivenhoe	. 1918	S.	115	4	22	1	12	1	79	206	59	×Archibald G. Brown, Granton Harbour, Granton.
124444	‡Moray Dale .	. .	Sligo, 1935 .	South Shields	. 1907	S.	82	5	18	7	8	3	39	91	30	Anthony McGettigan, Downingsbay, Co. Donegal. *Hugh McBride, Downings, Co. Donegal.*
149449	Moray Firth .	M.N.X.Q	Newcastle, 1927	Aberdeen .	. 1927	S.	160	2	26	6	9	9	255	541	63	Firth Shipping Co., Lim., 109, Pilgrim St., Newcastle. *George T. Gillie, same address.*
132772	Moray Gem .	. .	Buckie, 1929 .	Lossiemouth	. 1911	W.	82	6	19	0	8	4	30	73	20	×John W. Smith, 57, Ianstown, Buckie, Banffshire.
139422	§Moray Rose .	. .	Inverness, 1925 .	Oulton Broad, Lowestoft.	1919	S.	86	2	18	5	9	3	41	96	59	×Alexander Ralph, 7, Park St., Burghead.
127511	Moray View .	. .	Inverness, 1909 .	Govan .	. 1909	S.	86	4	18	5	8	8	36	93	39	×William Smith, Jun., 18, Sellar St., Burghead.
162299	Morea . .	Z.S.D.D	Cape Town, 1936	Aberdeen .	. 1936	S.	131	2	24	1	13	1	111	296	74	Irvin & Johnson (South Africa), Lim., Fish Quay, Docks, Cape Town, S.A. *John T. Hewitt, same address.*
152292	‖Morelos .	. .	St. John's, N.F.L., 1926.	Oslo, Norway	. 1912	S.	99	3	20	6	11	6	51	145	84	Newfoundland Whaling Co., Lim. (Registered 1934), Harbour Grace, N.F.L.
141171	Moresby	V.G.M.Y	Vancouver, B.C., 1934.	New Westminster, B.C.	1918	W.	114	7	23	6	12	4	28	215	58	Dominion Tug & Barge Co., Lim., 815, Hastings St., West, Vancouver, B.C.
130169	Moreton Bay .	G.S.M.T	London, 1928 .	Barrow-in-Furness.	1921	S.	530	6	68	3	39	9	8584	14193	**1980	Aberdeen & Commonwealth Line, Lim., 34, Leadenhall St., London, E.C. 3. *Richard J. Noal, same address.*
130235	Morgan (The)	. .	Port Stanley, Ont., 1911.	Port Stanley, Ont.	1911	W.	68	1	16	0	6	3	22	43	14	Charles F. J. Morgan, Port Stanley, Ont., and Thomas Morgan, Joint Owners.
143830	Morgan Jones	. .	London, 1919 .	Limehouse	. 1918	S.	125	0	23	5	12	7	116	278	61	Mills Steamship Co., Lim., 138, Leadenhall St., London, E.C. *Frederick B. O'Meara, same address.*
145374	Morglay .	V.J.T.M	Port Adelaide, 1926 .	Paisley .	. 1921	S.	101	1	23	1	9	8	2	171	75	South Australian Harbours Board, Victoria Sq. West, Adelaide, S. Aus.
131571	Morinda .	V.J.G.T	Sydney, N.S.W., 1913	Grangemouth	. 1913	S.	260	0	38	1	16	3	1146	2025	151	Burns, Philp & Co., Lim., 10, Bridge St., Sydney, N.S.W.
143608	††Morion .	M.J.T.Z	Glasgow, 1927 .	Ayr . .	. 1919	S.	143	2	25	1	12	0	162	423	54	×William F. Robertson & ×John M. Robertson, 45, West Nile St., Glasgow.
142009	Morna . .	M.J.R.P	Newcastle, 1934	Alloa .	. 1919	S.	235	6	36	2	15	6	728	1378	124	Derwent Steam Shipping Co., Lim., 12 & 14, Dean St., Newcastle. *John Bainbridge, same address.*
137593	‡‡Morning Rays	. .	Fraserburgh, 1928 .	Porthleven	. 1917	W.	84	4	19	2	8	7	38	82	30	×Alexander Tait, 130, Cairnbulg, Inverallochy.
107424	Morning Star .	. .	Brockville, Ont., 1907	Toronto, Ont	. 1907	S.	95	5	12	5	5	0	39	72	22	Clifford Sifton, Ottawa, Ont.
117578	Morning Star	. .	Kirkcaldy, 1907. .	Portgordon	. 1906	W.	87	3	18	5	8	6	36	84	30	Alexander Rodger, 7, Rodger St., Cellardyke, Fife. *Alexander N. Cunningham, Harbour Head, Anstruther.*
125472	Morning Star	. .	Banff, 1922 .	Cockenzie	. 1907	W.	86	8	19	3	9	3	32	90	35	×John Falconer, 42a, Low Shore, Macduff, Banff.
105643	Morning Star	. .	North Shields, 1925 .	Aberdeen .	. 1900	I.	99	4	20	0	10	6	60	145	45	×Robert J. Balls, 49, Drummond Terrace, North Shields.
115234	Morpeth .	. .	Liverpool, 1901 .	Liverpool .	. 1901	S.	92	5	20	1	10	8	5	148	69	Alexandra Towing Co., Lim., 6, Covent Garden, Water St., Liverpool, 2. *Alexander Bicket, same address.*
128538	Morrison .	. .	Peterhead, 1911. .	Yarmouth.	. 1909	W.	83	0	18	8	8	9	28	80	26	×John N. Stephen, Bath House, Charlotte St., Peterhead.
133490	Morse .	. .	Hobart, 1922 .	Strahan, Tas.	. 1917	W.	100	0	24	0	6	2	77	114	18	James Rowe & Sons, Proprietary, Lim., Hobart, Tasmania.
78757	§§Morsecock .	E.I.J.B	Cork, 1922 .	Birkenhead	. 1877	Cmp.	155	5	25	1	12	1	120	325	250	×Samuel Palmer, Island House, Ringaskiddy, Cork.
124012	Moruya .	V.J.T.P	Melbourne, 1914 .	Preston .	. 1906	S.	150	7	25	6	14	4	251	530	64	Australian Steamships Proprietory, Lim., Market St., Melbourne, Victoria.
148206	Morvah .	. .	Bristol, 1926 .	Bristol .	. 1926	S.	128	8	20	3	7	5	80	232	43	Osborn & Wallis, Lim., Hotwells Dock, Bristol. *Ivor D. Osborn, same address.*
115575	Morven .	M.F.M.T	Aberdeen, 1902 .	Aberdeen .	. 1902	S.	115	7	21	7	11	8	80	189	50	×John Graham, 34, Ashley Gardens, Aberdeen.
145267	‖‖Morven Hill .	. .	Wick, 1924 .	Oulton Broad	. 1918	W.	87	7	20	2	10	0	43	99	34	×Daniel C. More, Kirk House, Wick.
101978	Mosquito .	. .	London, 1893 .	Gloucester	. 1893	S.	67	6	16	2	7	9	3	54	50	Gaselee & Son Lim., 20, St. Dunstan's Hill, London, E.C.3. *Herbert S. Gaselee, same address.*

* Foreign name "Herbert," formerly the "Cramlington" and "Forestash." † Formerly the "Aby." ‡ Formerly the "Test." § Formerly the "Williwaw." ‖ Foreign name "Linga III."
** Turbines. †† Formerly the "Jessie Summerfield." ‡‡ Formerly the "Frank Arnold." §§ Formerly the "Stormcock." ‖‖ Formerly the "William C. Farrow" and "Backwash."

Digitized by Google

Official No.	Name of Ship.	International Code Signal (Visual).	Port and Year of Registry.	Where and When Built.	Material.	Dimensions. Length. ft. 10ths	Breadth. ft. 10ths	Depth of Hold. ft. 10ths	Registered Tonnage. Net Tonnage.	Gross Tonnage.	Horse Power of Engines.	Owner, or Part Owner, and Manager (if recorded). × Signifies *Managing Owner.* Italics signify *Manager.*
115253	*Moss Bay	..	Workington, 1928	Sudbrook, Mon. 1901	S.	164 0	27 1	10 7	186	434	60	United Steel Co's, Lim., Sheffield. *Robert Simpson, United Steel Co.'s, Lim., Moss Bay, Workington.*
161157	Moss Rose	M.P.T.R	Liverpool, 1930	Hardinxveld 1930	S.	180 0	28 1	12 6	343	739	90	Richard Hughes & Co. (Liverpool) Lim., G. 20, Exchange Bldgs., Liverpool. *Thomas J. Tierney, 9, Greenbank Drive, Sefton Park, Liverpool.*
94375	Moss Rose	..	London, 1888	Wandsworth 1887	W.	56 6	9 0	4 5	10	15	5	×Mrs. Margaret E. Wheeler, The Bungalow, Willoughby Road, East Twickenham, Middlesex.
138416	Mossy River	..	Winnipeg, 1916	Selkirk, Man. 1914	W.	49 3	11 5	5 5	21	30	3	Minister of Public Works for the Dominion of Canada, Ottawa, Ont.
129445	†Mostyn	G.D.W.Y	Newport, Mon., 1913	Stockton 1909	S.	260 2	40 0	17 7	1004	1859	209	Martyn, Martyn & Co., Lim., 69, Dock Street, Newport, Mon. *George R. Martyn, same address.*
142866	Moto	G.D.B.S	Newcastle, 1920.	Port Glasgow 1920	S.	314 0	44 2	17 7	1362	2693	231	Pelton Steamship Co., Lim., Milburn House, Newcastle-on-Tyne. *Herbert S. Helm, same address.*
162279	Mount Ard	..	Aberdeen, 1931	Aberdeen 1931	S.	121 0	22 6	12 6	111	255	68	Dodds Steam Fishing Co., Lim., 186, Albert Quay, Aberdeen. *John A. Lewis, 11, Queen's Road, Aberdeen.*
162300	Mount Keen	..	Aberdeen, 1936	Aberdeen 1936	S.	126 3	23 2	12 6	113	258	70	Dodds Steam Fishing Co., Lim., 186, Albert Quay, Aberdeen. *John A. Lewis, same address.*
147412	Mount Manisty	..	Manchester, 1926	Leith 1917	S.	85 3	21 0	10 5	18	154	87	Manchester Ship Canal Co., Ship Canal House, King Street, Manchester. *Matthew Kissane, same address.*
111760	Mountain Bell	..	Rat Portage, Ont., 1902.	Carleton Place, Ont. 1895	W.	28 0	6 0	2 8	3	4	2	William Mather, Bow River Boat House, Banff, Alberta Territory, Canada.
150703	‡Mountain Maid.	..	Montreal, Que., 1922	Newport, Vt., U.S.A. 1905	W.	44 8	11 3	4 0	11	20	4	Magog & Newport Steam Nav. Co., Lim., 86, Notre Dame Street West, Montreal.
129481	Mountaineer	M.F.V.D	Glasgow, 1910	Pointhouse, Lanarkshire. 1910	S.	180 0	20 1	7 7	84	235	86Pa.	David MacBrayne, Lim., London House, 3, New London St., London, E.C.3. *Sir Alfred H. Read, same address.*
127072	Mountcharles	M.D.C.X	Lancaster, 1925	North Shields & Middlesbrough. 1910	S.	130 0	25 0	8 9	105	286	48	×Robert Gardner, Custom House Buildings, St. George Quay, Lancaster.
124239	§Mountstewart	G.F.M.B	Belfast, 1936	Greenock 1907	S.	252 3	35 7	17 0	457	1099	281	Belfast, Mersey & Manchester Steamship Co., Lim., 21, Corporation Square, Belfast. *William M. May, 52, Donegal Place, Belfast.*
123266	Mourino	G.R.C.N	Hull, 1906	Hull 1906	S.	300 0	41 1	18 4	1256	2165	179	Ellerman's Wilson Line, Lim., Hull. *William J. Tarn, Commercial Rd., Hull.*
130629	Mouton	..	Halifax, N.S., 1918	Liverpool, N.S. 1913	W.	82 0	17 0	6 8	36	53	15	Tug Mouton, Lim., 35, Bedford Row, Halifax, N.S.
155854	‖Mow Hsin	..	Shanghai, 1928	Shanghai 1926	S.	72 0	15 2	7 5	42	62	13	G. E. Marden & Co., Lim., 10, Hankow Road, Shanghai.
135221	Möwe	..	London, 1913	Kinderdijk 1908	S.	153 3	27 9	12 0	240	432	77	Mason and Barry, Lim., 87, Cannon St., London. *Philip O'D. Greene, same address.*
122166	Mowitz	..	Vancouver, B.C., 1906	Vancouver, B.C. 1906	W.	45 9	17 1	5 2	34	50	2	Masset Timber Co., Lim., 708-9/744 Hastings St. West, Vancouver, B.C.
128860	Moy	..	Dublin, 1910	Dublin 1897	I.	80 0	15 5	5 9	39	58	6	×John Tinsley, "Antrimville," Antrim Rd., Belfast.
124594	Moy	..	Westport, 1909	Greenock 1909	S.	75 0	20 1	6 9	47	88	18	Commissioners for Improving the Port and Harbour of Drogheda, Drogheda, Co. Lough. *Thomas Byrne, same address.*
131245	Moy Hall	..	Inverness, 1910	Inverness 1910	W.	82 6	18 4	8 8	27	71	23	John M. McIntosh, Junr., & Miss Jessie M. McIntosh, 46, Park St., Nairn. *David Munro, Bank of Scotland Bldgs., Nairn.*

* Formerly the "No. 22." † Formerly the "Dalveen." ‡ Formerly the "Yloco." § Formerly the "Pladda." ‖ Formerly the "Shun Kong."

Digitized by Google

147374	Moyalla	E.I.G.Y	Limerick, 1927	Dundee	1927	S.	190 2	30 6	10 9	246	642	115	Limerick Steamship Co., Lim., The Docks, Limerick. *Samuel J. K. Roycroft, "Quinsboro," Pantsen, Limerick.*
148147	Moyallon	M.N.Y.Z	Belfast, 1935	Troon	1926	S.	136 7	22 2	8 8	115	282	84	R. & D. A. Duncan, Lim., 34, Donegall Quay, Belfast. *Capt. William Clint, Station Street, Belfast.*
137478	Moygannon	M.L.J.Q	Newry, 1921	Dublin	1921	S.	164 9	25 7	9 5	193	498	99	Newry & Kilkeel Steamship Co., Lim., 19, Buttercrane Quay, Newry, Co. Down. *Frank Fisher, same address.*
107454	Moyie	..	Vancouver, B.C., 1898	Nelson, B.C.	1898	S.	161 7	30 1	5 1	526	885	17Pa.	Canadian Pacific Railway Co., Montreal.
124668	Moyle	G.F.N.J	London, 1918	Troon	1907	S.	275 2	36 1	18 6	749	1761	131	Shamrock Shipping Co., Lim., Larne Harbour, Ireland. *William Lawson, same address & Abram R. Watson, 24, Connaught Road, Cardiff.*
153712	Moyna	..	Shanghai, 1926	Shanghai	1926	S.	66 0	15 0	7 3	30	53	18	Peninsular & Oriental Steam Navigation Co., 122, Leadenhall Street, London, E.C.3.
161562	Moyra	..	Halifax, N.S., 1931	Sunderland	1931	S.	248 0	39 5	14 9	59	1396	124	Moira Shipping Co., Lim., Halifax, N.S. *Frank K. Warren, Royal Bank Chambers, Halifax, N.S.*
164684	Mr. Therm	G.Y.V.Z	London, 1936	Sunderland	1936	S.	318 4	45 7	20 0	1747	2974	259	Gas Light & Coke Co., 84, Horseferry Rd., London, S.W.1. *Lord Hyndley of Meads, 4, St. Dunstans Alley, London, E.C.3.*
129307	*Mubarak	..	Rangoon, 1918	Rangoon	1912	Cmp.	64 0	15 2	5 2	39	70	18	A. E. Wallenburg, Park Lane, Rangoon.
160558	Muda	..	London, 1928	Leith	1928	S.	77 0	18 1	8 3	—	82	53	Beira Boating Co., Lim., St. Benet's Chambers, Fenchurch Street, London, E.C.3. *Cedric R. Alston, same address.*
147601	Mudeford	..	London, 1924	Zaltbommel	1924	S.	110 5	25 1	10 1	87	232	42	Great Western Railway Co., Paddington Station, London, W.2. *Sir James Milne Kt., same address.*
123187	†Muirchu	E.I.B.W	Dublin, 1908	Dublin	1908	S.	155 6	24 6	12 6	111	323	140	Minister for Agriculture, Government Bldgs., Merrion St., Dublin. *Daniel Twomey, Govt. Bldgs., Upper Merrion St., Dublin.*
146298	Mulbera	G.F.T.M	Glasgow, 1922	Linthouse	1922	S.	466 3	60 1	33 3	5521	9100	‡4100	British India Steam Nav. Co., Lim., 122, Leadenhall Street, London, E.C.3. *Hon. Alexander Shaw, same address.*
127086	Multistone	M.D.K.W	Lancaster, 1934	Middlesbrough	1910	S.	120 6	25 1	8 8	105	296	63	×Robert Gardner, Custom House Bldgs., St. George's Quay, Lancaster.
71766	Mundoo	..	Port Adelaide, 1908	Mundoo Island	1875	Cmp.	8 5	12 0	4 0	9	32	8Pa.	Arnold's Line of River Steamers, Lim., Mannum, S.A.
144220	Mundra	G.D.M.T	Glasgow, 1920	Glasgow	1920	S.	450 2	58 1	32 8	4478	7299	362	British India Steam Navigation Co., Lim., 122, Leadenhall Street, London, E.C.3. *Hon. Alexander Shaw, same address.*
137221	§Mungana	V.L.D.G.	Melbourne, 1934	Newcastle, N.S.W.	1920	S.	331 0	47 9	23 5	1921	3351	231	Australasian United Steam Navigation Co., Lim., 122, Leadenhall Street, London.
119087	Mungo	..	Glasgow, 1904	Dumbarton	1903	S.	95 3	21 1	6 2	38	81	8	Irrawaddy Flotilla Co., 95, Bothwell Street, Glasgow, C.2. *Robert Galloway, same address.*
132739	Mungo Park	M.D.S.X	London, 1912	Lytham	1912	S.	134 2	26 0	5 7	178	264	55Pa.	United Africa Co., Lim., Unilever House, Blackfriars, London, E.C.4. *Aubrey R. I. Mellor, same address.*
157618	Munmorah	V.L.D.M	Sydney, N.S.W., 1934	Leith	1934	S.	231 4	36 7	14 1	671	1273	‖750	Wallarah Coal Co. Lim., 76, Billiter Bldgs., Billiter St., London, E.C.3.
128240	Munro	..	Glasgow, 1908	Dumbarton	1908	S.	90 3	21 1	6 3	39	87	8	Irrawaddy Flotilla Co., Lim., 95, Bothwell St., Glasgow, C.2. *Robert Galloway, same address.*
131385	Munshi	..	Liverpool, 1911	Lytham	1911	S.	125 8	24 1	6 3	96	177	46	United Africa Co., Lim., Unilever House, Blackfriars, London, E.C. 4. *Aubrey R. I. Mellor, same address.*
151543	**Murada	V.J.L.N	Melbourne, 1926	Williamstown	1921	S.	381 0	47 9	23 6	1919	3345	231	Australasian United Steam Navigation Co., Lim., 122, Leadenhall St., London, E.C. 3. *Arthur Reiner, same address.*

* Formerly the "Wolf." † Formerly the "Helga." ‡ S.H.P. § Formerly the "Eurelia." ‖ B.H.P. ** Formerly the "Erriba."

Digitized by Google

Official No.	Name of Ship.	International Code Signal (Visual).	Port and Year of Registry.	Where and When Built.		Material.	Dimensions. Length. ft. 10ths	Breadth. ft. 10ths	Depth of Hold. ft. 10ths	Registered Tonnage. Net Tonnage.	Gross Tonnage.	Horse Power of Engines.	Owner, or Part Owner, and Manager (if recorded). × Signifies *Managing Owner*. Italics signify *Manager*.
136308	*Muria	G.T.V.M	London, 1920	Bowling	1914	S.	106 3	23 1	11 7	—	192	99	William Watkins, Lim., Fenton House, 112, Fenchurch St., London, E.C. 3. *John S. Watkins, same address.*
121590	Muriel	..	Lyttelton, N.Z., 1921	Totara North, N.Z.	1907	W.	64 7	16 2	8 0	22	59	18	Canterbury Steam Trawling Co., Lim., 303, Moorhouse Avenue, Christchurch, N.Z.
90793	Muriel	..	Victoria, B.C., 1919	Victoria, B.C.	1887	W.	70 0	15 5	6 7	28	44	4	William E. Gardner, Pacific Club, Victoria, B.C.
153650	†Muriel Moller	..	Shanghai, 1930	Shanghai	1921	S.	70 0	16 0	7 4	6	69	200	Moller's Towages, Lim., 12, The Bund, Shanghai.
153676	Muriel Wood	..	Shanghai, 1925	Shanghai	1921	S.	51 7	9 8	4 8	11	23	9	Shanghai Waterworks Co., Lim., 69, Kiangse Road, Shanghai.
139991	‡Murielle	..	Lowestoft, 1932	Oulton Broad	1919	S.	86 2	18 5	9 3	37	96	34	Jubilee Fishing Co., Lim., Hamilton Rd., Lowestoft. *Alfred S. Ling, 45, Royal Ave., Lowestoft.*
84959	Murihiku	..	Invercargill, N.Z., 1905	Renfrew	1904	S.	162 0	34 2	12 9	369	559	79	Bluff Harbour Board, Campbelltown, N.Z.
121395	Muritai	Z.M.L.M	Wellington, N.Z., 1923	Montrose	1922-3	S.	165 3	30 1	11 3	199	462	90	The Mayor, Councillors and Burgesses of the Borough of Eastbourne, Wellington, N.Z. *Robert B. Witty, same address.*
162089	Muroto	..	Cardiff, 1931	Stockton-on-Tees.	1931	S.	134 3	25 0	13 6	124	340	99	Neale & West, Lim., Wharf St., Cardiff. *Joshua S. Neale, Stanley Neale & Morley H. Neale, same address.*
132451	Murrabit	..	Melbourne, 1914	Koondrook, Victoria.	1914	Cmp.	109 0	22 1	6 5	99	152	11Pa.	Laurence H. Landseer, Adelaide, South Australia.
64221	§Murray	..	Port Adelaide, 1907	Port Adelaide	1867	I.	110 4	19 3	6 4	34	88	50Pa.	William P. Dunk, Milang, S.A.
138848	Murray Stewart.	C.G.S.F	Port Arthur, 1918	Port Arthur, Ont.	1918	S.	119 0	26 0	15 1	92	234	109	Minister of Marine & Fisheries for the Dominion of Canada, Ottawa.
162295	‖Murrayfield	M.K.M.Y	Aberdeen, 1935	Maryport	1908	S.	160 5	28 1	11 0	292	576	78	Border Shipping Co., Lim., 109, Pilgrim St., Newcastle-on-Tyne. *George T. Gillie, same address.*
53962	Murrumbidgee	..	Adelaide, S.A., 1889	Echuca	1865	I.	83 2	16 6	4 6	48	76	14Pa.	Charles H. S. Clark, Mildura, Victoria.
71764	**Murrundi	..	Adelaide, 1875	Port Adelaide	1875	Cmp	108 6	16 6	6 0	80	135	30Pa.	Richard M. Randell, Mannum, S. Australia.
146648	Musca	..	London, 1922	Selby	1922	S.	72 5	18 6	9 1	—	75	58	Gaselee & Son, Lim., 20, St. Dunstan's Hill, London. *Herbert S. Gaselee, same address.*
139329	††Muscovite	..	Hull, 1918	Arcenteuil, France.	1882	S.	69 6	14 8	8 1	2	51	26	John Deheer, Lim., 18, High St., Hull. *John Deheer, same address.*
108616	Musgrave	..	Belfast, 1897	Bowling	1897	S.	115 0	24 6	11 3	86	220	150	Belfast Harbour Commissioners, Belfast. *Michael J. Watkins, Harbour Office, Belfast.*
140637	‡‡Musician	G.C.B.T	Liverpool, 1919	Pt. Glasgow	1919	S.	384 9	52 0	26 7	2886	4663	518	Charente Steam Ship Co., Lim., Mersey Chambers, Liverpool. *Charles Blackburn, same address.*
100283	Muskoka	..	Peterboro', Ont., 1902	Simcoe, Ont.	(a)	W.	36 5	10 5	3 7	15	22	2Pa.	Gilmour & Co., Lim., Trenton, Ontario.
126524	Muskrat	..	Ottawa, Ont., 1920	Simcoe, Ont.	1908	W.	48 0	10 4	3 2	11	17	5Pa.	Upper Ottawa Improvement Co., Lim., Ottawa, Ontario.
133677	Musquash	..	Halifax, N.S., 1914	Portsmouth	1894	W.	51 0	11 8	5 2	15	22	12	Fraser Companies, Lim., Plaster Rock, Victoria Co., N.B.
144142	Mustard Pot	..	Yarmouth, 1925	Goole	1925	S.	57 0	13 1	6 3	2	32	14	J. & J. Coleman, Lim., Carrow Works, Norwich. *James Liggat, Bracondale, Norwich.*
135769	§§Mutual Alliance.	..	Lowestoft, 1913	Lowestoft	1913	W.	86 0	18 8	9 5	40	88	25	×Alfred E. Jenner, 193, St. Peters St., Lowestoft.
131548	Myall River	..	Sydney, N.S.W., 1913	Stockton, N.S.W.	1912	W.	87 6	26 9	5 5	77	119	14	Newcastle & Hunter River Steamship Co., Lim., Sydney, N.S.W.
106194	Mylah	..	Sydney, N.S.W., 1898	Berry's Bay, N.S.W.	1898	W.	56 7	13 0	6 1	17	25	10	Edward D. Grey, Sussex St., Sydney, N.S.W.
130152	Myora	..	Brisbane, 1913	Maryborough	1890	I.	60 1	12 5	7 7	10	38	14	Wm. Collin & Son, Lim., Brisbane, Queensland.
104483	Myra	..	London, 1896	Rowhedge	1893	W.	42 0	8 7	4 2	5	10	5	Ronald S. Heard, Cromdale, Mead Rd., Torquay, Devon.

* Formerly the "Hotspur" and "Wrestler." † Formerly the "C. L. Seitz," formerly a motor vessel. ‡ Foreign name "Gloe." § Formerly the "Venus," a sailing vessel.
‖ Foreign name "Yolande." ** Formerly the "Menindie." †† Foreign name "Pilote." ‡‡ Formerly the "St. Bede." §§ Formerly the "Trusty Star" and "Sam Richards."

Digitized by Google

164483	*Myriam	M.B.S.S	London, 1935	Sunderland	1920	S.	425	0	57	0	33	1	4402	7012	†2000	British Commercial Investors Co., Lim., 160, Gresham House, Old Broad St., London, E.C.2. *Walter M. Everett, 160, Gresham House, Old Broad St., London, E.C.2.*
163803	Myriel	G.L.Z.Y	London, 1932	Rotterdam	1918	S.	331	7	47	8	22	6	2118	3560	325	Euxine Shipping Co., Lim., Cunard House, 88, Leadenhall St., London, E.C.3. *Charles C. Bate, same address.*
148141	‡Myrtle Leaf	..	Peterhead, 1931	Aberdeen	1918	S.	85	8	18	6	9	2	43	96	34	×Alexander Morgan, Greenburn, Ugie St., Peterhead.
133140	Mysore	..	Glasgow, 1913	Dumbarton	1913	S.	313	2	46	0	10	8	913	1248	203Pa.	Irrawaddy Flotilla Co., Lim., 95, Bothwell St., Glasgow, C.2. *Robert Galloway, same address.*
93526	Mystery	..	Sydney, N.S.W., 1886	Wentworth, N.S.W.	1884	W.	61	0	20	3	3	5	30	38	6Pa.	George Sayers, Diniliquin, N.S.W.
101100	Mystery	..	Sydney, N.S.W., 1893	Richmond River, N.S.W.	1893	W.	68	0	14	8	5	7	29	43	10	John S. Robinson, South Woodburn, Richmond River, N.S.W.
106224	Mystery	..	Sydney, N.S.W., 1899	Balmain, N.S.W.	1886	W.	34	9	7	0	4	1	4	5	7	George J. Robertson, Sydney, N.S.W.
94816	Mystery	..	Victoria, B.C., 1890	Victoria, B.C.	1890	W.	80	5	16	5	7	8	39	65	20	Hecate Fish Products, Lim., 211, Shelly Building, Vancouver, B.C.
119909	N.E.R. No. 1	..	Shields, S., 1909	Falmouth	1909	S.	75	2	26	2	11	9	—	174	130	London & North Eastern Railway Co., Marylebone Station, London, N.W.1. *Lancelot Ballan, London & North Eastern Railway Co., Sunderland.*
129812	N.E.R. No. 2	..	Shields, S., 1909	Falmouth	1909	S.	75	0	26	2	11	9	—	173	130	London & North Eastern Railway Co., Marylebone Station, London, N.W.1. *Thomas B. Hare, London & North Eastern Railway Co., Park Lane, Darlington.*
136079	N.E.R. No. 3	..	Middlesbrough, 1915	South Shields	1915	S.	95	0	24	1	11	4	—	177	120	London & North Eastern Railway Co., Marylebone, London, N.W.1. *Kenneth P. Walker, London & North Eastern Railway Co., West Hartlepool.*
135920	N.E.R. No. 4	..	West Hartlepool, 1916	South Shields	1916	S.	95	0	24	1	11	4	—	177	120	London & North Eastern Railway Co., Marylebone Station, London, N.W.1. *Kenneth P. Walker, London & North Eastern Railway Co., West Hartlepool.*
139913	N.E.R. No. 5	..	South Shields, 1922	Beverley	1922	S.	75	0	26	1	12	2	—	161	173	London & North Eastern Railway Co., Marylebone Station, London, N.W.1. *Lancelot Ballan, London & North Eastern Railway Co., Sunderland.*
139226	N.E.R. No. 6	..	West Hartlepool, 1922	Beverley	1922	S.	95	0	24	1	12	2	—	190	159	London & North Eastern Railway Co., Marylebone Station, London, N.W.1. *Kenneth P. Walker, London & North Eastern Railway Co., West Hartlepool.*
129258	N.E.R. No. 7	..	Hull, 1910	Renfrew	1910	S.	185	0	36	2	14	1	494	820	95	London & North Eastern Railway Co., Marylebone, London, N.W.1. *Albert Tulip, Dock Offices, Hull.*
132279	N.E.R. No. 14	..	Hull, 1911	Blyth	1911	S.	170	0	31	1	13	6	270	672	98	London & North Eastern Railway Co., Marylebone, London, N.W.1. *Albert Tulip, Dock Offices, Hull.*
133371	N.E.R. No. 15	..	Hull, 1912	Blyth	1911	S.	170	0	31	1	13	6	270	672	98	London & North Eastern Railway Co., Marylebone, London, N.W.1. *Albert Tulip, Dock Offices, Hull.*
151708	N.P.O.Hopeful	..	Shanghai, 1923	Shanghai	1923	S.	57	0	17	6	8	3	30	71	17	Newchwang Steam Pilot Boat Co., Lim., Newchwang, China.
130016	N.S.C. Co.	..	Lowestoft, 1911	Lowestoft	1910	W.	42	0	11	2	3	7	6	12	6	North Sea Coaling Co., Lim., 4, Theatre Buildings, Yarmouth. *Harold D. Layton, 5, Battery Green Rd., Lowestoft.*
156510	N.B. McLean	C.G.S.N	Ottawa, 1930	Halifax, N.S.	1930	S.	260	0	60	3	28	7	1171	3254	500	Minister of Marine, Ottawa, Ont.

* Foreign name " Nikitas Roussos." † I.H.P. ‡ Formerly the " Eunelma " and " Lull."

L*

Official No.	Name of Ship.	International Code Signal (Visual).	Port and Year of Registry.	Where and When Built.	Material.	Dimensions. Length. (ft. 10ths)	Dimensions. Breadth. (ft. 10ths)	Dimensions. Depth of Hold. (ft. 10ths)	Registered Tonnage. Net Tonnage.	Registered Tonnage. Gross Tonnage.	Horse Power of Engines.	Owner, or Part Owner, and Manager (if recorded). ×Signifies *Managing Owner.* Italics signify *Manager.*
111851	*N. Ellen M.	..	Owen Sound, Ont., 1901	Owen Sound, Ont. 1901	W.	68 0	12 7	5 0	27	45	9	Pankhurst J. Menary, Thornbury, Ont.
131817	Nab	E.I.F.G	Dublin, 1928	Anstruther . 1912	W.	66 1	16 8	8 7	19	51	20	×Senan Meskell, 5, New Docks, Galway.
162171	Nab Wyke	G.R.W.X	Hull, 1930	Selby . 1930	S.	140 3	24 0	13 3	138	348	96	West Dock Steam Fishing Co., Lim., St. Andrews Dock, Hull. *Ernest W. Robins, same address.*
127142	†Nacre	..	Aberdeen, 1927	Aberdeen . 1907	S.	113 2	22 0	11 6	77	199	67	Gorspen Steam Trawling Co., Lim., 1, Bon Accord Sq., Aberdeen. *Benjamin Allenby, Commercial Quay, Aberdeen.*
136324	‡Naftak	..	London, 1924	Scotstoun . 1914	S.	132 1	32 0	5 3	192	224	32Pa.	Petroleum Steamship Co., Lim., Britannic House, Finsbury Circus, London, E.C.2. *James R. Robertson, same address.*
151499	Naga	..	Singapore, 1922	Hong Kong . 1921	S.	75 0	16 6	7 9	24	61	24	Asiatic Petroleum Co., (Straits Settlements), Lim., St. Helens Ct., Gt. St. Helens, London, E.C.3.
135708	Nagara	G.Q.V.C	Southampton, 1919	Newcastle-on-Tyne. 1919	S.	430 0	61 3	35 9	5372	8791	1092	Royal Mail Lines, Lim., Royal Mail House, Leadenhall St., London, E.C.3. *Francis G. Spriddell, same address.*
144267	Nagina	G.F.S.K	Glasgow, 1921	Sunderland . 1921	S.	433 0	57 4	30 2	4090	6551	770	British India Steam Navigation Co., Lim., 122, Leadenhall St., London, E.C.3. *Hon. Alexander Shaw, same address.*
144054	Nagpore	G.D.B.W	Hull, 1920	Hull . 1920	S.	400 4	52 2	28 5	3226	5283	517	Peninsular & Oriental Steam Navigation Co., 122, Leadenhall St., London, E.C.3. *Sir William C. Currie, same address.*
161925	Nahlin	G.L.F.B	Glasgow, 1930	Clydebank . 1930	S.	268 3	36 2	18 8	556	1392	§3300‖	×Lady Annie H. Yule, Hanstead House, St. Albans, Herts.
126044	Nahma	..	Port Arthur, Ont., 1908.	Superior, U.S.A. 1898	W.	34 0	7 8	4 0	5	7	2	Alexander J. McComber, Port Arthur, Ont.
157928	Nahoon	Z.S.Q.M	Durban, Natal, 1936	Bowling . 1936	S.	190 0	30 9	11 6	363	788	127	Smith's Coasters (Proprietary), Lim., 301, Smith St., Durban.
88538	Naiad	..	Hamilton, Ont., 1890	Toronto, Ont. . 1890	S.	68 0	10 2	3 3	20	29	20	Mrs. Harriet S. Sanford, Hamilton, Ontario.
92389	Naiad	..	Kingston, Ont., 1888	Kingston, Ont. . 1888	W.	51 4	9 2	3 9	10	15	7	William Thompson, Mount Julian, Ontario.
93561	Naiad	..	Sydney, N.S.W., 1887	Pyrmont, N.S.W. 1884	W.	49 6	10 0	4 0	10	15	10	John W. Jaffray, 157-77, Hay St., Sydney, N.S.W.
101147	Naiad	..	Townsville, 1907	Brisbane Water, N.S.W. 1895	W.	114 0	24 7	8 0	90	168	40	Australian Meat Export Co., Lim., 181, Eagle Street, Brisbane.
162113	Nailsea Court	G.Y.Y.M	Cardiff, 1936	Sunderland . 1936	S.	420 3	56 0	25 4	2914	4946	**360	Bantham Steamship Co., Lim., 51, Mount Stuart Square, Cardiff. *Alexander C. Grant, same address.*
140310	††Nailsea Lass	G.Q.P.N	Liverpool, 1920	South Shields . 1917	S.	370 3	50 4	25 8	2695	4287	487	Nailsea Steamship Co., Lim., 51, Mount Stuart Square, Cardiff. *Alexander C. Grant, same address.*
143506	‡‡Nailsea Manor	G.D.Q.T	Cardiff, 1920	Stockton-on-Tees 1920	S.	390 0	52 5	24 7	2515	4226	475	Nailsea Steamship Co., Lim., 51, Mount Stuart Square, Cardiff. *Alexander C. Grant, same address.*
139605	§§Nailsea Moor	G.P.T.Q	Cardiff, 1917	Stockton-on-Tees 1917	S.	370 1	51 4	24 0	2480	4107	361	Nailsea Steamship Co., Lim., 51, Mount Stuart Square, Cardiff. *Alexander C. Grant, same address.*
153467	Naimee	..	Rangoon, 1928	Rangoon . 1914	S.	69 0	16 6	6 7	46	67	8	Steel Brothers & Co., Lim., 6, Fenchurch Avenue London, E.C.3; and at Rangoon.
128766	Nairana	..	Grimsby, 1919	Aberdeen . 1913	S.	117 8	22 5	12 1	87	225	76	Trawlers (White Sea & Grimsby), Lim., Auckland Rd., Fish Docks, Grimsby, Lincs. *James N. Bacon, Westland Corner, 36, Bargate, Grimsby.*
132476	Nairana	V.J.G.Y	Melbourne, 1921	Dumbarton . 1917	S.	315 8	45 6	16 1	1228	3042	550	Tasmanian Steamers Proprietary, Lim., 466, Collins Street, Melbourne, Australia.
132788	Nairnside	..	Inverness, 1912	Inverness . 1912	W.	88 2	18 7	8 8	33	84	27	×William M. Ellen, Bayhead, Lochloy Road, Nairn.

* Formerly the "Molly S." † Formerly the "Strathlui." ‡ Formerly the "Pima." § B.H.P. ‖ Turbines. ** And Turbine. †† Formerly the "Specialist" and "Santille."
‡‡ Formerly the "Nailsea Court" and "H. H. Asquith." §§ Formerly the "David Lloyd George."

Digitized by Google

148526	Naja	..	London, 1924	Aberdeen	1924	S.	73	2	18	1	8	5	2	72	39	Gaselee & Son, Lim., 20, St. Dunstan's Hill, London, E.C.3. *Herbert S. Gaselee, same address.*
161093	Nakwa	..	Liverpool, 1929	Saltney	1929	S.	71	0	16	1	7	7	10	79	28	West African Lighterage & Transport Co., Lim., Colonial House, 20, Water Street, Liverpool. *Gerald F. Torrey, same address.*
142257	Naldera	G.C.T.Z	Greenock, 1918	Greenock	1918	S.	580	9	67	2	44	4	8909	16113	5000	Peninsular & Oriental Steam Navigation Co., 122, Leadenhall Street, London, E.C.3. *Sir William C. Currie, same address.*
146303	Nalgora	G.F.T.S	Glasgow, 1922	Sunderland	1922	S.	433	0	57	4	30	2	4101	6579	770	British India Steam Nav. Co., Lim., 122, Leadenhall Street, London, E.C.3. *Hon. Alexander Shaw, same address.*
137478	*Nalon	G.P.S.T	Liverpool, 1915	Port Glasgow	1915	S.	440	0	56	2	35	6	4432	7206	823	Royal Mail Lines, Lim., Royal Mail House, Leadenhall Street, London, E.C.3. *Francis G. Spriddell, same address.*
137224	†Nalpa	V.J.T.T	Pt. Adelaide, 1921	Delfzyl, Holland	1919	S.	180	8	28	7	12	6	365	686	84	Adelaide Steamship Co., Lim., Currie Street, Adelaide, S. Australia.
153790	‡Nam Yong	V.S.R.S.	Singapore, 1926	Kinderdijk, Holland.	1917	S.	240	0	36	2	16	7	769	1345	127	Heap Eng. Moh Steamship Co., Lim., 22, Teluk Ayer Street, Singapore.
100729	Nama	..	Brockville, Ont., 1922	Montreal / Rebuilt, Brockville, Ont.	1887 / 1919	W.	58	4	10	3	5	3	12	24	3	James H. Simpson, Brockville, Ont.
157636	Nambucca	V.L.J.K	Sydney, N.S.W., 1936	Tuncurry, N.S.W.	1936	W.	153	0	35	1	8	7	254	489	48	North Coast Steam Navigation Co., Lim., 3, Sussex St., Sydney, N.S.W.
140084	§Nanaimolite	..	Nanaimo, B.C., 1927	West Hartlepool	1915	S.	170	0	31	2	10	7	168	513	98	Imperial Oil Lim., Sarnia. Ont.
146657	Nanchang	G.D.Y.R	London, 1922	Greenock	1922	S.	295	8	44	2	19	6	1488	2489	113	China Navigation Co., Lim., 8, Billiter Square, London, E.C.3. *John K. Swire, same address.*
132406	Nancy Hague.	G.M.Q.X	Fleetwood, 1911	Middlesbrough	1911	S.	130	5	23	0	13	2	121	299	91	New Docks Steam Trawling Co. (Fleetwood), Lim., 158, Dock Street, Fleetwood. *William W. Brierley, Orient Buildings, Station Road, Fleetwood.*
136082	‖Nancy Moller.	..	Shanghai, 1934.	Sunderland	1907	S.	343	5	49	0	24	3	2409	3916	**1400	Moller Line, Lim., 12, The Bund, Shanghai.
162088	Naniwa	..	Cardiff 1931	Stockton-on-Tees	1931	S.	134	3	25	0	13	6	124	340	99	Neale & West, Lim., Wharf Street, Cardiff. *Joshua S. Neale, Stanley Neale & Morley H. Neale, same address.*
131857	Nankin	G.B.K.M	Greenock, 1912	Greenock	1912	S.	449	7	52	2	30	6	4420	7131	700	Eastern & Australian Steamship Co., Lim., 122, Leadenhall Street, London, E.C.3. *Earl of Inchcape, same address.*
152102	Nanning	G.K.R.C	London, 1923	Hong Kong	1923	S.	295	8	44	2	19	6	1486	2486	160	China Navigation Co., Lim., 8, Billiter Square, London, E.C.3. *George W. Swire, same address.*
122397	Nanoose	..	Victoria, B.C., 1908	Victoria, B.C.	1908	S.	116	0	24	6	14	0	166	305	63	Canadian Pacific Railway Co., Montreal.
146475	††Naomh Breandun.	..	Dundalk, 1922	Lytham	1917	S.	75	0	15	1	6	5	18	62	25	Dundalk Harbour Commission, Dundalk. *Mary Mallon, Harbour Office, Dundalk.*
132094	‡‡Napier	M.D.L.Q	Aberdeen, 1933	Beverley	1911	S.	135	2	22	5	12	0	115	284	78	William Jamieson, 17, Crown Street, Aberdeen. *John Doeg, 25, Commercial Quay, Aberdeen.*
149781	§§Napier Star	G.M.S.Y	London, 1934	Port Glasgow / Reconstructed	1927 / 1934	S.	513	3	67	3	36	6	6187	10116	‖‖1642	Blue Star Line, Lim., 40, St. Mary Axe, London, E.C.3. *Albert A. Barrett, same address.*
134271	Naramata	..	Victoria, B.C., 1914	Okanagan Landing, B.C., & Port Arthur, Ont.	1913	S.	89	8	19	5	8	0	74	150	27	Canadian Pacific Railway Co., Montreal.
136384	Narani	V.L.G.P	Sydney, N.S.W., 1914	Cape Hawke, N.S.W.	1914	W.	148	6	33	2	8	7	180	381	48	Illawarra & South Coast Steam Navigation Co., Lim., 57, Day Street, Sydney, N.S.W.
139108	***Narbada	G.N.X.Q	London, 1916	Middlesbrough	1916	S.	470	0	60	2	36	3	5460	8988	**5200	Indo-Pacific Shipping Co., Lim., 138, Leadenhall Street, London, E.C.3. *Frederick B. O'Meara, same address.*
118397	†††Narborough	..	London, 1904	Greenock	1896	W.	50	7	10	3	6	1	10	20	4	Charles L. Job, c/o Tough Bros., Manor Rd., Teddington, Mdx.
141920	Nardana	G.C.L.F	Glasgow, 1919	Scotstoun	1919	S.	449	5	58	2	37	1	4784	7974	1300 ‡‡‡	British India Steam Navigation Co., Lim., 122, Leadenhall St., London, E.C.3. *Hon. Alexander Shaw, same address.*

* Formerly the "Murillo." † Foreign name "Solholm." ‡ Formerly the "Kapelle." § Formerly the "Tredjoe." ‖ Formerly the "Rowena" and "Norfolk." ** I.H.P.
†† Formerly the "Saint Brendon" and "Spalding." ‡‡ Formerly the "Cambodia." §§ Formerly the "Napierstar and Releighstar." ‖‖ Turbines. *** Formerly the "Leitrim."
††† Formerly the "Tarpon." ‡‡‡ And Turbines.

Official No.	Name of Ship.	International Code Signal (Visual).	Port and Year of Registry.	Where and When Built.	Material.	Dimensions. Length. ft. 10ths	Breadth. ft. 10ths	Depth of Hold. ft. 10ths	Registered Tonnage. Net Tonnage.	Gross Tonnage.	Horse Power of Engines.	Owner, or Part Owner, and Manager (if recorded). × Signifies *Managing Owner*. Italics signify *Manager*.
144349	Narenta	G.B.Q.Y	London, 1920	Belfast . 1920	S.	450 2	58 3	37 1	5170	8266	850	Royal Mail Lines, Lim., Royal Mail House, Leadenhall Street, London, E.C.3. *Francis G. Spriddell, same address.*
146333	Naringa	G.J.T.Z	Glasgow, 1923	Sunderland . 1923	S.	433 0	57 4	30 2	4118	6607	770	British India Steam Navigation Co., Lim., 122, Leadenhall St., London, E.C.3. *Hon Alexander Shaw, same address.*
143562	Nariva	G.C.N.T	Southampton, 1920	Linthouse, Glasgow. 1920	S.	430 4	61 3	36 1	5341	8714	1095	Royal Mail Lines Lim., Royal Mail House, Leadenhall St., London, E.C.3. *Francis G. Spriddell, same address.*
142496	Narkunda	G.C.V.B	Belfast, 1920	Belfast . 1920	S.	581 4	69 4	44 5	9464	16632	2654	Peninsular & Oriental Steam Navigation Co., 122, Leadenhall St., London, E.C.3. *Sir William C. Currie, same address.*
150164	Narrabeen	..	Melbourne, 1933	Sydney . 1921	S.	110 0	26 8	9 2	150	235	2654	Wm. Holyman & Sons, Pty. Lim., The Esplanade, Launceston, Tas.
121248	Narwhal	..	Glasgow, 1905	Bowling . 1905	S.	66 9	18 3	8 8	39	98	20	×George M. Paterson, 6, Finnart St., Greenock.
129922	Nascopie	G.P.L.S	London, 1916	Newcastle-on-Tyne. 1912	S.	285 5	43 8	20 2	1503	2521	340	Hudson's Bay Co., 68, Bishopsgate, London, E.C.2. *Archibald K. Graham, same address.*
140619	Nasmyth	G.B.P.X	Liverpool, 1919	Belfast . 1919	S.	412 6	55 8	34 4	4015	6509	518	Lamport & Holt Line, Lim., Royal Liver Building, Liverpool. *Francis H. Lowe, same address.*
133885	Nasookin	..	Vancouver, B.C. 1913	Nelson, B.C. . 1913	S.	200 2	40 0	8 0	1035	1869	101	Minister of Public Works, Victoria, B.C.
133738	Nasutlin	..	Vancouver, B.C., 1913	Whitehorse, Y.T. 1912	W.	115 0	27 1	3 8	256	405	13 Pa.	British Yukon Navigation Co., Lim., Vancouver, B.C.
118911	*Natal II.	M.G.M.F	Grimsby, 1903	Selby . 1903	S.	114 0	21 5	11 2	79	208	60	Diamonds Steam Fishing Co., Lim., Fish Docks, Grimsby. *Henry G. Hopwood, same address.*
150207	Natalia	..	Durban, 1925	South Bank-on-Tees. 1925	S.	116 0	23 0	13 0	87	238	125	Premier Whaling Co., Lim., Delmore, Transvaal.
119162	Nathaniel Dunlop.	..	Glasgow, 1904	Greenock . 1904	S.	59 7	15 6	8 5	13	50	20	Clyde Pilotage Authority, 16, Robertson St., Glasgow. *James Macfarlane, same address.*
145330	Natia	G.C.N.S	Southampton, 1920	Glasgow . 1920	S.	430 4	61 3	36 1	5328	8715	1095	Royal Mail Lines Lim., Royal Mail House, Leadenhall Street, London, E.C.3. *Francis G. Spriddell, same address.*
81343	National	..	Liverpool, 1889	Winsford . 1876	W.	88 0	20 8	8 6	82	120	24	Salt Union Lim., Colonial House, Liverpool. *Eustace C. Wickes, same address.*
116255	National	..	Toronto, Ont., 1903	Toronto, Ont. . 1903	W.	39 0	10 0	4 6	12	18	11	Corporation of the City of Toronto, Toronto, Ont.
107926	Native	..	Vancouver, B.C., 1928	New Westminster B.C. 1900	W.	66 0	14 0	6 0	36	52	13	Louis O. Larsen, 4482, Welwyn St., Vancouver, B.C.
112512	Natone	..	Sydney, N.S.W., 1900	Berry's Bay, N.S.W. 1900	W.	86 2	18 9	9 4	50	73	24	Union Steamship Co. of New Zealand, Lim., Dunedin, N.Z.
114011	Naukmyi	..	Glasgow, 1902	Dumbarton . 1901	S.	100 8	22 9	6 3	42	92	8	Irrawaddy Flotilla Co., Lim., 95, Bothwell St., Glasgow, C.2. *Robert Galloway, same address.*
105588	Nautilus	..	Greenock, 1898	Bowling . 1898	I.&S.	66 0	17 6	5 8	39	73	14	×George D. Holmes, 30/31, Barge Dock Side, Goole.
126194	Navarch	..	Windsor, Ont., 1909	Boston, U.S.A. (a)	W.	51 8	10 5	5 4	14	20	5	Polson Iron Works, Lim., Toronto, Ont.
124161	Navarino	G.P.F.D	Glasgow, 1907	Port Glasgow . 1907	S.	400 1	52 0	28 2	3300	5103	427	Glasgow Shipowners' Co., Lim., 165, St. Vincent St., Glasgow. *Lawrence Glen, same address.*
135702	Navasota	G.Q.V.B	Southampton, 1918	Newcastle-on-Tyne. 1918	S.	430 0	61 3	35 9	5402	8795	1092	Royal Mail Lines Lim., Royal Mail House, Leadenhall Street, London, E.C.3 *Francis G. Spriddell, same address.*
123158	†Naviedale	M.C.K.Z	Aberdeen, 1932	Ayr . 1906	S.	142 2	23 6	9 4	146	383	87	George Couper & Co., Lim., Helmsdale, Sutherland. *Adam M. Couper, Sunnyhill, Helmsdale.*
137429	Nawab	G Q.J.M	Liverpool, 1915	Scotstoun . 1915	S.	404 0	52 8	28 7	3424	5430	474	Asiatic Steam Navigation Co., Lim., 5 & 7, St. Helen's Place, London, E.C.3. *Alfred G. Turner, same address.*

* Formerly the "Natal." † Formerly the "Grovehill" and "Wheatear."

Digitized by Google

155363	Ndovu	V.R.T.F	Mombasa, 1928	Paisley	1928	S.	125	5	25	1	9	5	98	279	88	**African Wharfage Co., Lim., Kilindini, Mombasa, Kenya Colony.**
142569	*Neath Abbey	G.B.R.X	Cardiff, 1934	Bristol	1919	S.	303	0	43	5	20	8	1456	2500	331	**Abbey Line Lim., 55, West Bute St., Cardiff.** ***Frederick Jones, same address.***
136139	Neath Castle	..	Swansea, 1916	South Bank-on-Tees.	1916	S.	125	4	23	4	12	8	107	275	87	**Consolidated Fisheries Lim., Fish Docks, Grimsby.** ***Sir John D. Marsden, Bt., Haverthwaite, Grimsby.***
144628	Nebraska	G.B.Q.Z	London, 1920	Belfast	1920	S.	450	2	58	3	37	1	5163	8263	850	**Royal Mail Lines Lim., Royal Mail House, Leadenhall St., London, E.C.3.** ***Francis G. Spriddell, same address.***
146891	Nebris	G.T.S.F	Grimsby, 1924	Selby	1912	S.	135	0	23	5	12	6	121	308	88	**Consolidated Fisheries Lim., Auckland Rd., Fish Docks, Grimsby.** ***Sir John D. Marsden, Bt., Haverthwaite, Grimsby.***
148391	Necessity	..	Hull, 1924	Hessle	1914	S.	51	5	16	1	7	6	28	53	8	Hull Trawlers Supply Co., Lim., St. Andrew's Dock, Hull. *Henry F. Parker, same address.*
157362	Ned Hanlan	..	Toronto, 1932	Toronto	1932	S.	74	8	19	1	9	0	64	105	28	Corporation of City of Toronto, Toronto.
130435	†Neebing	..	Montreal, 1916	Toledo, Ohio	1892	S.	193	0	40	5	12	3	763	1109	77	Sin-Mac Lines, Lim., 635, Common St., Montreal.
162264	Negro	G.W.B.N	Hull, 1932	Beverley	1932	S.	145	8	25	1	13	6	151	381	101	Hellyer Bros., Lim., St. Andrews Dock, Hull. *Frank O. Hellyer and Owen S. Hellyer, same address.*
162294	Neil Mackay	..	Aberdeen, 1935	Bremerhaven	1935	S.	127	6	24	1	12	9	113	266	‡525	Aberdeen Steam Trawling & Fishing Co. Lim., 208, Market St., Aberdeen. *George Massie, same address.*
143878	Neil Smith	G.S.B.R	London, 1919	South Bank-on-Tees.	1917	S.	125	5	23	4	12	8	107	275	87	Pater Steam Trawling Co., Lim., The Docks, Milford Haven. *John Grieve, Bush St., Pembroke Dock.*
137510	§Nela	G.P.S.W	Liverpool, 1916	Port Glasgow	1916	S.	440	0	56	2	35	6	4436	7213	823	Royal Mail Lines, Lim., Royal Mail House, Leadenhall St., London, E.C.3. *Francis G. Spriddell, same address.*
131326	Neleus	G.R.Q.B	Liverpool, 1911	Belfast	1911	S.	443	0	52	7	32	0	4093	6479	825	China Mutual Steam Navigation Co., Lim., India Buildings, Liverpool. *Lawrence D. Holt, same address.*
130711	Nelley J.	..	Kenora, Ont., 1912	Kenora, Ont.	1911	W.	52	0	12	5	5	0	21	31	3	Booth Fisheries Company of Canada, Lim., Dominion Bank Building, Toronto, Ont.
95148		..	Gibraltar, 1897	Gibraltar	1897	W.	55	8	11	3	5	7	10	21	10	M. N. Bland & Co., Lim., Irish Town, Gibraltar.
79290	Nellie	..	Launceton, 1890	Launceton	1889	W.	46	2	11	4	4	7	11	16	6	Alexander Evans, Launceston, Tasmania.
74927	Nellie	..	Newcastle, N.S.W., 1892.	Balmain, N.S.W.	1877	W.	98	4	14	8	5	6	44	69	16Pa.	Andrew Snedden, Newcastle, N.S.W.
92660	Nellie Bly	..	St. Catherines, Ont., 1890.	Port Dalhousie, Ont.	1890	W.	42	2	13	4	4	2	7	13	8	George Bruce, Toronto, Ontario.
132415	Nellie Braddock.	M.D.W.X	Fleetwood, 1913	Aberdeen	1913	S.	130	1	23	6	13	8	128	314	69	Clifton Steam Trawlers, Lim., Fish Docks, Fleetwood. *William W. Brierley, Orient Bldgs., Station Rd., Fleetwood.*
103938	Nellie H.	..	Chatham, N.B., 1897	Chatham, N.B.	1897	W.	41	1	9	0	4	2	5	8	3	Edward Miller, Gaspé, Quebec.
135263	‖Nellie Laud	..	Leith, 1927	Namur, Belgium	1913	S.	85	2	20	1	7	6	50	123	35	×James A. A. White, North Queensferry, Fifeshire.
125947	Nellie McGee	..	Peterhead, 1923	Govan	1908	S.	86	3	18	5	8	8	39	93	39	×James G. A. Stephen, 7, Jamaica St., Peterhead.
119608	**Nellie Morrison.	..	Buckie, 1930	Torry, Aberdeen	1906	S.	81	2	18	1	8	9	34	89	25	Richard Irvin & Sons, Lim., North Shields. *Sir John H. Irvin, K.B.E., Albert Quay, Aberdeen.*
127115	††Nellie Wilson	..	North Shields, 1927	Aberdeen	1910	S.	112	7	22	2	11	9	77	198	77	Crater Steam Fishing Co., Lim., Fish Quay, North Shields. *Joseph D. Irvin, 63, Holywell Avenue, Monkseaton.*
135325	Nellore	G.Q.R.X	Greenock, 1913	Greenock	1913	S.	450	0	52	2	30	6	4292	6942	700	Eastern & Australian Steamship Co., Lim., 122, Leadenhall St., London, E.C.3. *Earl of Inchcape, same address.*
88667	Nelson	..	Chatham, N.B., 1885	Chatham, N.B.	1885	W.	78	4	14	7	7	0	44	64	21	Alexander P. McLennan, Sydney, C.B.
102586	Nelson	..	Glasgow, 1893	Kirkintilloch	1893	I.	66	0	18	1	6	2	38	81	20	Purdy Coal Co., Lim., Fish Quay, North Shields. *George R. Purdy, same address.*
164352	Nelson	..	Liverpool, 1935	Saltney, Chester	1935	S.	95	0	25	1	11	5	—	192	‡1000	Alexandra Towing Co., Lim., 6, Covent Garden, Water St., Liverpool, 2. *Alexander Bicket, same address.*
108389	Nelson	..	London, 1898	Dundee	1898	S.	69	0	16	4	8	5	1	55	60	×Richard G. Odell, 9, Billiter Sq., London, E.C.3
155055	Nelson Bothwell.	..	Ottawa, 1928	Buckingham, Que.	1928	S.	58	8	14	1	4	8	10	43	10	River Lievre Navigation Co., Lim., Buckingham, Que.

* Formerly the "Baron Herries" and "Trevelyn." † Formerly the "Coalhurst" and "John B. Ketchum 2nd." ‡ I.H.P. § Formerly the "Molière." ‖ Formerly the "Concrete."
** Formerly the "Mary Stephen." †† Foreign name "Nadine," formerly the "Thomas Young."

Official No.	Name of Ship.	International Code Signal (Visual).	Port and Year of Registry.	Where and When Built.	Material.	Dimensions. Length. ft. 10ths	Dimensions. Breadth. ft. 10ths	Dimensions. Depth of Hold. ft. 10ths	Registered Tonnage. Net Tonnage.	Registered Tonnage. Gross Tonnage.	Horse Power of Engines.	Owner, or Part Owner, and Manager (if recorded). ×Signifies *Managing Owner*. Italics signify *Manager*.
128292	Nepaul	..	Glasgow, 1909	Dumbarton . 1909	S.	329 0	46 1	10 7	1191	1701	203Pa.	Irrawaddy Flotilla Co., Lim., 95, Bothwell St., Glasgow, C.2. *Robert Galloway, same address.*
112494	Nepean	..	Sydney, N.S.W., 1900	Penrith, N.S.W. 1900	W.	56 0	12 0	4 5	15	22	6	George A. Engel, Port Stephens, N.S.W.
149917	*Nephrite	M.N W.V	Glasgow, 1931	Aberdeen . 1927	S.	199 7	30 9	12 7	493	927	111	×William F. Robertson & ×John M. Robertson, 45, West Nile St., Glasgow.
108536	Neptune	..	Fleetwood, 1898	Renfrew . 1881	I.	145 7	30 3	9 4	139	313	64	London Midland & Scottish Railway Co., Euston Station, London, N.W.1. *Owen G. Roberts, same address.*
130633	Neptune	..	St. John, N.B., 1911	Port Greville, N.S. 1911	W.	73 4	20 5	10 7	80	118	19	St. John Tug Boat Co., Lim., East St. John, N.B.
66753	†Neptune	V.O.L.D	St. John's, N.F.L., 1888	Dundee . 1873	W.	190 5	29 8	18 4	465	684	110	Ungava Steamship Co., Lim., St. John's, N.F.L.
72862	Neptune	..	Shanghai, 1898	Shanghai . 1898	S.	62 0	14 0	7 3	8	45	27	Ocean Steamship Co., Liverpool.
124528	Neptune	M.D.V.S	Southampton, 1910	Southampton . 1910	S.	130 0	25 0	11 9	3	314	184	Southampton, Isle of Wight and South of England Royal Mail Steam Packet Co., Lim., Western Esplanade, Southampton. *Charles C. Sharp, same address.*
133751	Nereid	..	St. John, N.B., 1913	Waterborough, N.B. 1912	W.	53 6	15 6	6 3	28	40	13	J. Willard Smith, Lim., Westfield Centre, King's Co., N.B.
144828	Nerine	Z.S.C.X	Cape Town, 1925	Aberdeen . 1925	S.	115 2	22 1	12 0	74	197	62	Irvin & Johnson (South Africa), Lim., Fish Quay Docks, Cape Town, South Africa.
147369	Nerissa	V.Q.J.F	Hamilton, Bermuda, 1929.	Port Glasgow . 1926	S.	349 5	54 3	30 4	3116	5583	732	Bermuda & West Indies Steamship Co., Lim., Hamilton, Bermuda.
145450	Nestlea	G.F.Z.K	Newcastle, 1921	Sunderland . 1921	S.	365 0	51 5	25 2	2473	4274	375	Cliffside Shipping Co., Lim., 28–30, Mosley St., Newcastle-on-Tyne. *John W. Morrison, Snows Green House, Shotley Bridge, Durham & Wilfred Reay-Smith, Green Rising, Riding Mill, Northumberland.*
135456	Nestor	G.P.Y.X	Liverpool, 1913	Belfast . 1913	S.	563 2	68 4	40 2	9116	14629	1200	Ocean Steam Ship Co., Lim., India Buildings, Water St., Liverpool. *Lawrence D. Holt, same address.*
84878	‡Nestor	M.G.V.C	Shields, South, 1906	Low Walker . 1883	I.	100 0	19 8	10 1	41	122	80	Lawson-Batey Tugs, Lim., "K," Exchange Buildings, Quayside, Newcastle-on-Tyne. *Joseph Lawson & Frank Batey, same address.*
117732	Nethergarth	M.C.P.X	Bristol, 1907	Lytham . 1907	S.	81 2	17 6	9 9	—	96	60	R. & J. H. Rea, Lim., Cory Buildings, Fenchurch St., London, E.C.3. *Reginald J. Speller, same address.*
161575	Netherwarden	..	Newcastle, 1935	St. Anthony's-on-Tyne. 1870	W.	66 0	19 8	7 4	40	59	25	Howdon Barge & Transport Co. Lim., Crescent House, Newcastle-on-Tyne. *James H. Montgomery, 90, Queen Alexandra Rd., N. Shields.*
122999	Netravati	V.T.C.W	Bombay, 1909	Grangemouth . 1909	S.	246 8	36 2	21 5	699	1540	310	Bombay Steam Navigation Co., Lim., Frere Road, Bombay.
135772	Netsukis	..	Lowestoft, 1913	Lowestoft . 1913	W.	83 4	19 4	9 3	39	85	30	Vigilant Fishing Co., Lim., Waveney Chambers, Lowestoft. *George F. Spashett, same address.*
121951	Nettie B.	..	Port Stanley, Ont., 1906.	Port Stanley, Ont. 1906	W.	37 7	11 8	4 3	9	12	5	Pankhurst J. Meneray, Thornbury, Ont.
133081	Neuralia	G.M.L.S	Glasgow, 1912	Whiteinch . 1912	S.	480 5	58 1	30 8	5624	9182	564	British India Steam Navigation Co., Lim., 122, Leadenhall St., London, E.C.3. *Hon. Alexander Shaw, same address.*
133102	Nevasa	G.M.L.T	Glasgow, 1913	Whiteinch . 1913	S.	480 4	58 1	30 8	5678	9218	564	British India Steam Navigation Co., Lim., 122, Leadenhall St., London, E.C.3. *Hon. Alexander Shaw, same address.*

* Formerly the "Burston." † Also fitted with sails. ‡ Formerly the "Africa."

162404	Nevern .	..	Liverpool, 1934	Northwich	1934	S.	75	8	17	1	6	6	13	83	24	West African Lighterage & Transport Co., Lim., Colonial House, 20, Water St., Liverpool. *Gerald F. Torrey, same address.*
162951	Neves .	..	Lowestoft, 1931	Goole	1931	S.	94	1	20	1	9	5	62	122	*360	Seven, Lim., 12, Herring Market, Lowestoft. *Frederick W. Moxey, The Moorings, Yarmouth Rd., Gunton, Lowestoft.*
162355	New Alpha .	..	Liverpool, 1932	Northwich	1931	S.	80	1	21	1	6	5	59	105	*115	Grain Elevating & Automatic Weighing Co., Lim., 3, Rumford St., Liverpool. *John E. Kerr, same address.*
143625	New Brooklyn	G.D.P.B	Liverpool, 1920	Belfast	1920	S.	412	6	55	8	34	4	4039	6546	518	Elder Dempster Lines Lim., Colonial House, 20, Water St., Liverpool. *Gerald F. Torrey, same address.*
140632	New Brunswick.	G.B.S.W	Liverpool, 1919	Belfast	1919	S.	412	6	55	8	34	4	4029	6529	518	Elder Dempster Lines Lim., Colonial House, 20, Water St., Liverpool. *Gerald F. Torrey, same address.*
137453	†New Choice .	M.F.W.P	Granton, 1934	Aberdeen	1915	S.	120	7	22	6	12	0	102	236	88	×James Johnston, 11, Fishmarket, Newhaven, Edinburgh.
144601	New Columbia	G.D.C.S	Liverpool, 1933	Belfast	1920	S.	412	6	55	8	34	4	4044	6574	518	Elder Dempster Lines, Lim., Colonial House, 20, Water St., Liverpool. *Gerald F. Torrey, same address.*
137432	‡New Comet .	M.F.V.S	Granton, 1933	Aberdeen	1915	S.	120	7	22	6	12	1	93	245	91	×James Johnston, 10, Fish Market, Newhaven, Edinburgh.
126894	New Delta .	..	Vancouver, B.C., 1910	Vancouver, B.C.	1910	W.	57	8	15	0	6	4	49	73	9	North Shore Navigation Co., Lim., 1519-355, Burrard Street, Vancouver, B.C.
145761	New Fawn .	..	Guernsey, 1923	Paisley	1923	S.	125	0	23	2	7	6	134	287	51	St. Malo & Binie Steamship Co., Lim., North Esplanade, Guernsey. *James G. Piprell, Fairmead, Brock Rd., Guernsey.*
148053	New Lambton	G.C.M.K	Newcastle, 1924	Sunderland	1924	S.	308	0	44	5	20	8	1541	2709	261	Tanfield Steamship Co., Lim., Cathedral Bldgs., Dean St., Newcastle-on-Tyne. *William B. Nisbet, same address.*
149409	§New Northland	V.G.N.C	Quebec, 1930	Newcastle	1926	S.	287	7	47	2	22	2	2029	3445	393	Clarke Steamship Co., Lim., 56, St. Peter's St., Quebec.
119596	New Pioneer .	M.C.J.R	Manchester, 1905	Newcastle	1905	S.	193	0	29	6	12	4	320	722	97	Co-operative Wholesale Society, Lim., 1, Balloon St., Manchester. *Thomas Brodrick, same address.*
113356	‖New Prosperity	..	Liverpool 1921	Oulton Broad	1901	W	79	4	18	2	8	0	36	68	29	Grain Elevating & Automatic Weighing Co., Lim., 3, Rumford St., Liverpool. *John E. Kerr, same address.*
84511	New Resolute	..	Truro, 1882	Malpas	1882	W	71	2	15	1	6	7	18	40	25	Harvey & Co., Lim., Hayle, Cornwall. *Charles V. Wills, Ladbroke, Hayle.*
113441	**New Sevilla .	E.I.K.Q.	Dublin, 1934	Belfast	1900	S.	550	2	63	3	47	9	9902	13801	955	Sevilla Whaling Co., Lim., 14/20, St. Mary Axe, London, E.C.3. *Harold K. Salvesen, 29, Bernard St., Leith.*
132372	New Spray .	..	Yarmouth, 1912	Lowestoft	1912	W.	80	6	18	2	8	4	33	70	20	×Robert C. Stubbs, 19, South Rd., Gorleston, Great Yarmouth.
146556	New Storm Cock.	..	London, 1922	Danzig	1921	S.	104	2	21	0	10	1	14	197	99	Gamecock Towing Co., Lim., 48-50, St. Mary Axe, London, E.C.3. *Thomas H. Mordey, J.P., same address.*
126255	New Success .	..	Chatham, N.B., 1909	Burnt Church, N.B.	1909	W.	78	0	26	0	5	0	34	77	12Pa.	James Anderson, Burnt Church, N.B.
140653	New Texas .	G.C.L.W	Liverpool, 1919	Belfast	1919	S.	412	6	55	8	34	4	4044	6568	518	Elder Dempster Lines Lim., Colonial House, 20, Water St., Liverpool. *Gerald F. Torrey, same address.*
140658	New Toronto	G.C.L.V	Liverpool, 1919	Belfast	1919	S.	412	6	55	8	34	4	4044	6568	518	Elder Dempster Lines Lim., Colonial House, 20, Water St., Liverpool. *Gerald F. Torrey, same address.*
107004	††New Verdun.	M.G.V.Z	Plymouth, 1936	Dublin	1905	S.	145	0	24	1	10	4	130	339	80	Plymouth Channel Islands and Brittany Steamship Co., Lim., Trinity Pier, Gt. Western Docks, Plymouth. *John W. H. Stokes, 7, Parade, Plymouth.*
148838	New Westminster City.	G.F.D.K	Bideford, 1929	Sunderland	1929	S.	400	5	54	3	25	6	2882	4747	500	Reardon Smith Line Lim., Merthyr House, Cardiff. *Douglas Smith, same address.*
147489	New Windsor Castle.	..	London ,1923	Windsor	1923	W.	94	0	16	5	5	4	57	84	‡‡70	×Arthur Jacobs, Thames Hotel, Windsor, Berks.

* B.H.P. † Formerly the "Jaboo II." ‡ Formerly the "Goeland II." § Formerly the "Northland." ‖ Formerly the "Prosperity." ** Formerly the "Runic." †† Formerly the "Dellside" and "Shellie." ‡‡ I.H.P.

Digitized by Google

Official No.	Name of Ship.	International Code Signal (Visual).	Port and Year of Registry.	Where and When Built.	Material.	Dimensions. Length. ft. 10ths	Dimensions. Breadth. ft. 10ths	Dimensions. Depth of Hold. ft. 10ths	Registered Tonnage. Net Tonnage.	Registered Tonnage. Gross Tonnage.	Horse Power of Engines.	Owner, or Part Owner, and Manager (if recorded). ×Signifies *Managing Owner*. Italics signify *Manager*.
134720	New York City.	G.K.J.S	Bristol, 1918	Bristol . . 1918	S.	311 0	42 8	23 6	1622	2736	243	Bristol City Line of Steamships, Lim., Albion Dockyard, Bristol. *Charles G. Hill and Charles L. Hill, same address.*
148126	*New York News	V.G.P.T	Montreal, 1927	Wallsend-on-Tyne. 1925	S.	248 1	43 7	22 9	1672	2310	170	Quebec & Ontario Transportation Co., Lim., Thorold, Ont.
109056	New Zealand .	M.G.C.F	Hull, 1898	Hull . . 1898	I.	146 7	22 6	10 8	116	290	86	Hull Steam Fishing & Ice Co., Lim., Hull. *Charles H. Emerson, St. Andrew's Dock, Hull.*
149466	Newbrundoc .	. .	Fort William, Ont., 1930.	Wallsend-on-Tyne 1928	S.	252 8	43 3	17 8	1152	1934	138	Paterson Steamships, Lim., Fort William, Ont. *Norman M. Paterson, same address.*
89836	Newburgh .	V.J.T.Z	Sydney, N.S.W., 1892.	South Shields . 1888	I.	86 0	16 6	9 7	1	78	50	J. Fenwick & Co., Lim., 19, Bridge St., Sydney, N.S.W.
149773	Newbury .	G.M.W.Z	London, 1927	Port Glasgow . 1927	S.	404 9	53 0	27 5	3196	5102	504	Alexander Shipping Co., Lim., 4, St. Mary Axe, London, E.C.3. *Charles E. Alexander, same address.*
146635	Newchwang .	G.D.Y.Q	London, 1922	Greenock . 1922	S.	295 8	44 2	19 6	1480	2482	113	China Nav. Co., Lim., 8, Billiter Sq., London, E.C.3. *George W. Swire, same address.*
132667	†Newey . .	M.G.F.S	London, 1912	Stockton . . 1912	S.	215 0	35 6	18 1	501	1130	‡820	James Dredging Towage & Transport Co., Lim., 14, Dean's Yard, London, S.W.1. *Robert E. V. James, same address.*
147312	Newfoundland	G.K.J.F	Liverpool, 1925	Barrow-in-Furness. 1925	S.	406 1	55 4	31 8	3828	6791	1048	Johnston Warren Lines, Lim., Royal Liver Building, Liverpool, 3. *Robert Sargeant, same address.*
108449	Newhaven .	M.G.P.X	Lowestoft, 1925	Govan . . 1897	S.	104 2	20 5	10 7	63	162	45	Consolidated Fisheries, Lim., Auckland Rd., Fish Docks, Grimsby. *Sir John D. Marsden, Bt., Fish Docks, Grimsby.*
122989	Newhaven, N.B.	. .	Aberdeen, 1927	Aberdeen . 1909	S.	110 3	21 8	11 7	69	182	67	×John Walker, 202, Victoria Rd., Torry, Aberdeen.
110697	Newington .	C.G.F.K	Vancouver, B.C., 1907	Hull . . 1899	I.	115 3	21 0	11 5	76	193	58	Minister of Marine & Fisheries for Dominion of Canada, Ottawa, Ont.
116118	§Newland .	M.N.S.C	London, 1936	Selby . . 1903	S.	125 0	21 5	12 0	95	235	63	Hewett Fishing Co., Lim., 11 and 12, Saint Mary at Hill, London, E.C.3. *Robert S. Hewett, same address.*
162237	‖Newlands* .	M.P.Z.R	Hull, 1931	Paisley . . 1921	S.	240 2	36 1	19 1	855	1556	170	Tulley Shipping Co., Lim., Bell Chambers, Paragon St., Hull. *Allan Bell, same address.*
113567	Newlyn .	. .	Plymouth, 1935.	Lowestoft . 1900	W.	77 7	17 9	7 8	42	61	15	×James E. Evans, Pilot Office, The Exchange, Woolster St., Plymouth.
126413	Newminko .	. .	Toronto, Ont., 1909	Gravenhurst, Ont. 1909	S.	84 0	16 5	5 7	81	128	14	William Hanna, Port Carling, Ontario.
148131	Newminster .	M.N.G.Z	Newcastle, 1925.	Hebburn-on-Tyne 1925	S.	231 2	35 1	14 3	406	967	240	Tyne-Tees Steam Shipping Co., Lim., 25, King St., Newcastle-on-Tyne. *Frederick Whitlock, same address.*
123333	Newport .	. .	Dundee, 1910	Dundee . . 1910	S.	151 5	29 1	7 2	160	302	99 Pa.	Trustees of the Harbour of Dundee, Harbour Chambers, Dock St., Dundee. *John H. Thompson, same address.*
149972	Newton Abbot	G.F.J.B	London, 1928	Sunderland . 1928	S.	305 1	45 2	21 9	1614	2689	260	T. & C. Wilton & Co., Lim., Eagle House, Cannon St., London, E.C.4. *Thomas Wilton, same address.*
148123	Newton Ash .	G.F.M.P	Newcastle, 1925.	Sunderland . 1925	S.	372 8	54 6	26 8	2792	4625	346	Tyneside Line, Lim., Milburn House, Newcastle-on-Tyne. *Harry Tully, same address.*
148139	Newton Beech	G.L.T.F	Newcastle, 1925.	Sunderland . 1925	S.	372 8	54 6	26 8	2816	4651	346	Tyneside Line Lim., Milburn House, Newcastle-on-Tyne. *Harry Tully, same address.*
164471	Newton Dunn	. .	London, 1935	Thorne . . 1927	S.	56 7	14 0	6 9	—	36	21	Lambert Brothers Lim., 88, Leadenhall St., London, E.C.3. *Frederick C. Johnson, same address.*

* Formerly the "Belvoir." † Formerly the "James No. 66" and "Port of London Authority Hopper No. 23." ‡ I.H.P. § Formerly the "Naos." ‖ Foreign name "Maria Kyriakides."

Digitized by Google

148107	*Newton Elm	G.L.D.S	Newcastle, 1924.	Sunderland	1924	S.	365	0	51	5	25	1	2561	4228	375	Tyneside Line Lim., Milburn House, Newcastle. *Harry Tully, same address.*
149403	†Newton Pine	G.C.R.K	Newcastle, 1925.	Sunderland	1925	S.	365	0	51	5	25	1	2548	4212	380	Tyneside Line Lim., Milburn House, Newcastle-on-Tyne. *Harry Tully, same address.*
101482	‡Ngaio	Z.M.D.S	Nelson, N.Z., 1921	Dumbarton	1898	S.	220	0	33	1	14	1	725	1208	130	F. E. Jackson & Co., Lim., Auckland, N.Z.
128829	Ngakuta	Z.M.D.G	Wellington, N.Z., 1927	Middlesbrough	1913	S.	275	0	39	0	17	6	944	1775	248	Blackball Coal Mines Proprietary Lim., Christchurch, N.Z. *Charles G. White*, 100, *Customhouse Quay, Wellington, N.Z.*
102329	Ngapuhi	Z.M.F.Q	Auckland, N.Z., 1900	Dundee	1900	S.	190	0	30	0	12	8	311	703	160	Northern Steamship Co., Lim., Auckland, N.Z.
153568	Ngar Yeu	..	Hong Kong, 1924	Canton	1924	W.	76	0	14	8	5	4	31	53	14	Wong Wing, 40, Des Voeux Rd., Central Victoria, Hong Kong.
78381	§Ngatea	..	Auckland, 1879	Shortland, N.Z.	1879	W.	55	3	12	0	5	4	6	21	14	Alfred V. Doddrell, Thames, N.Z.
128651	Ngatoro	Z.M.G.F	Wellington, N.Z., 1929	Port Glasgow	1910	S.	225	0	33	1	15	5	586	1140	118	Blackball Coal Mines Proprietary, Lim., Wellington, N.Z. *Charles G. White*, 100-102, *Customhouse Quay, Wellington, N.Z.*
133289	Ngoiro	..	Auckland, 1914	Auckland	1913	S.	101	8	26	0	9	5	139	204	52	Devonport Steam Ferry Co., Lim., Quay St., Auckland.
155861	Nguvu	V.R.T.C	Mombasa, 1928	Paisley, Scotland	1925	S.	99	8	22	1	11	1	64	179	62	Kenya & Uganda Railways & Harbours, Nairobi, Kenya Colony.
135193	Niagara	G.N.X.P	London, 1913	Clydebank	1913	S.	524	7	66	3	34	5	7582	13415	‖12500	Canadian Australasian Line, Lim., Vancouver, B.C. *James C. Irons*, 999, *West Hastings St., Vancouver, B.C.*
53589	**Niagara	..	Port Arthur, Ont., 1910.	Glasgow	1856	I.	159	0	21	1	10	4	215	396	28	Canadian Towing and Wrecking Co., Lim., Port Arthur, Ontario.
117673	Niagara	..	Sydney, N.S.W., 1904.	Sydney, N.S.W.	1899	W.	35	9	9	8	3	1	6	9	4	Joseph E. H. O'Brien, 45, Elizabeth St., Sydney, N.S.W.
137516	Niceto de Larrinaga.	G.P.W.F	Liverpool, 1916	Port Glasgow	1916	S.	439	8	56	0	26	3	3506	5591	483	Larrinaga Steamship Co., Lim., 30, James St., Liverpool. *William M. Clarke, same address.*
160242	Nicoya	G.S.V.Y	Glasgow, 1929	Linthouse, Glasgow.	1929	S.	400	5	51	2	30	1	3315	5364	‖3700	Elders & Fyffes, Lim., 31 & 32, Bow St., London, W.C.2. *Thomas R. Lees, same address.*
145108	Nictheroy	G.B.R.F	London, 1920	Belfast	1920	S.	450	2	58	3	37	1	5159	8265	860	Royal Mail Lines, Lim., Royal Mail House, Leadenhall St., London, E.C.3. *Francis G. Spriddell, same address.*
139037	‡‡Nigaristan	G.J.Z.F	London, 1921	Vegesack	1912	S.	421	7	56	2	29	7	3751	5993	422	Shahristan Steamship Co., Lim., 27, Leadenhall St., London, E.C.3. *Arthur Reiner*, 122, *Leadenhall St., London, E.C.3.*
164277	Nigerian	G.Y.R.B	Liverpool, 1936	Bremerhaven	1936	S.	417	5	57	7	23	6	3201	5423	‖1800 §§	United Africa Co., Lim., Unilever House, Blackfriars, London, E.C.4. *Aubrey R. I. Mellor, same address.*
138942	Night Hawk	M.F.Z.L	Grimsby, 1916	Selby	1915	S.	132	0	24	0	12	8	150	307	89	Grimsby Steam Fishing Co., Lim., Fish Dock Rd., Great Grimsby. *George E. J. Moody, same address.*
138938	‖‖Night Rider	G.N.V.Y	Grimsby, 1915	Selby	1915	S.	140	4	24	2	12	8	171	327	90	Nocturne Fishing Co., Lim., Fish Dock Rd., Grimsby. *George E. J. Moody, Fish Docks, Grimsby.*
154000	Night Star	..	Hong Kong, 1926	Hong Kong	1926	S.	110	0	28	1	10	2	51	173	64	Star Ferry Co., Lim., 2, Centre St., Victoria, Hong Kong.
160964	Night Watch	G.S.Y.T	Grimsby, 1929	Beverley	1929	S.	140	2	24	6	13	2	160	348	91	Nocturne Fishing Co., Lim., Fish Dock Rd., Grimsby. *Sir George E. J. Moody, Knoll House, Cleethorpes, Lincs.*
144113	Nightfall	..	Hull, 1921	Lowestoft	1918	W.	88	0	19	9	9	5	41	94	43	Harry Franklin, Lim., Cross St., Fish Docks, Grimsby. *Harry N. Franklin, same address.*
117195	Nightingale	..	Kenora, Ont., 1905	Kenora, Ont.	1905	W.	33	0	7	0	3	8	3	5	1	Thomas Dufresne, Kenora, Ontario.
86192	Nil Desperandum.	..	Liverpool, 1882	Winsford	1870	W.	85	2	20	7	9	0	83	122	24	Salt Union, Lim., Colonial House, Liverpool. *Eustace C. Wickes, same address.*
117485	Nil Desperandum.	..	Lowestoft, 1903.	Lowestoft	1903	W.	87	1	19	1	9	4	42	91	25	Jack Breach, Lim., Waveney Chambers, Lowestoft. *John V. Breach, Hastings House, Whapload Rd., Lowestoft.*
93986	Nile	..	Dunedin, N.Z., 1907	Westport, N.Z.	1887	I.	69	2	13	6	5	5	18	43	13	George G. Sang, Miramar, Wellington, N.Z.
146662	***Nils Moller	G.C.J.T	Shanghai, 1936	Belfast	1922	S.	412	6	55	8	34	4	4235	6907	539	×Ralph B. Moller, 12, The Bund, Shanghai, China.

* Formerly the "Westlea." † Formerly the "Fernlea." ‡ Formerly the "Mapourika." § Formerly the "Vivid." ‖ I.H.P. ** Formerly the "Druid."
‡‡ Formerly the "Diyatalawa." §§ And Turbine. ‖‖ Formerly the "Grand Duke." *** Formerly the "Invergoll."

Digitized by Google

Official No.	Name of Ship.	International Code Signal (Visual).	Port and Year of Registry.	Where and When Built.	Material.	Dimensions. Length. ft. 10ths	Dimensions. Breadth. ft. 10ths	Dimensions. Depth of Hold. ft. 10ths	Registered Tonnage. Net Tonnage.	Registered Tonnage. Gross Tonnage.	Horse Power of Engines.	Owner, or Part Owner, and Manager (if recorded). × Signifies *Managing Owner.* Italics signify *Manager.*
149980	Nimoda	G.L.R.B	London, 1928	Greenock . 1928	S.	409 0	55 8	25 0	2858	4736	495	Hain Steam Ship Co., Lim., 24, St. Mary Axe, London, E.C. 3. *Rupert S. Cotton, same address.*
90524	Nina	..	Chatham, Ont., 1889	Chatham, Ont. . 1889	W.	32 0	9 5	4 8	9	11	10	Patrick Mooney, Howard, Ontario.
129986	Nine Sisters	..	Lowestoft, 1910	Lowestoft . 1910	W.	85 6	19 3	9 5	45	92	30	×Thomas B. Belton, Oulton Broad, Lowestoft.
146142	*Ninette	..	Grimsby, 1921	Workington . 1918	S.	115 2	22 1	12 2	78	203	75	Consolidated Fisheries, Lim., Fish Docks, Grimsby. *Sir John D. Marsden, Bt., same address.*
153585	Ninghai	G.K.N.V	London, 1925	Hong Kong . 1925	S.	295 8	44 2	19 6	1482	2484	160	China Navigation Co., Lim., 8, Billiter Square, London, E.C.3. *George W. Swire, same address.*
103377	Ninsongis	..	Winnipeg, Man., 1895	Simcoe, Ont. . 1894	W.	45 0	11 0	5 5	5	8	3 Pa.	Rat Portage Lumber Co., Lim., St. Boniface, Manitoba.
134329	Nipisiquit	..	Chatham, N.B., 1914	Bathurst, N.B. . 1914	W.	75 0	18 4	8 4	32	94	17	Bathurst Power & Paper Co., Lim., Bathurst, N.B.
146257	Nirpura	G.F.J.D	Glasgow, 1921	West Hartlepool 1921	S.	450 0	56 0	27 0	3647	5961	657	British India Steam Navigation Co., Lim., 122, Leadenhall St., London, E.C. 3. *Hon. Alexander Shaw, same address.*
136329	Nirvana	G.R.Y.W	Glasgow, 1914	West Hartlepool 1914	S.	450 5	56 0	27 0	3765	6044	657	British India Steam Navigation Co., Lim., 122, Leadenhall St., London, E.C. 3. *Hon. Alexander Shaw, same address.*
133747	Niska	.	Toronto, 1929	Birkendale, Ont. 1913	Cmp.	50 0	11 1	2 7	9	17	6	John C. Cottrill, Huntsville, Ont.
144306	†Nisus	..	Aberdeen, 1928	Aberdeen . 1917	S.	115 6	22 1	12 0	78	210	57	×Andrew Christie, 18, Grampian Circle, Torry, Aberdeen.
130373	Nitche	..	Peterboro, Ont., 1911	Hastings . 1911	W.	39 0	11 0	6 0	13	19	8	Ontario Construction Co., Lim., St. Catherines, Ont.
75048	Nixie	..	Sydney, N.S.W., 1879	Berry's Bay, N.S.W. 1879	W.	61 8	11 0	5 0	16	24	30	Alexander Campbell, Rozelle, Sydney, N.S.W.
137416	Nizam	G.Q.J.N	Liverpool, 1914	Glasgow . 1914	S.	404 0	52 8	28 7	3334	5322	474	Asiatic Steam Navigation Co., Lim., 5 & 7, St. Helen's Place, London, E.C. 3. *Alfred G. Turner, same address.*
132747	Noble Nora	..	Durban, Natal, 1926	Middlesbrough . 1912	S.	105 0	20 9	12 4	67	160	91	Premier Whaling Co., Lim., Barsdorf's Buildings, Marshall Square, Johannesburg, Transvaal. *Frederick W. Steed, same address.*
149016	Nobleman	M.N.K.T	Hull, 1925	Selby . 1925	S.	100 0	25 1	12 3	1	226	88	United Towing Co., Lim., 11, Nelson St., Hull. *Thomas C. Spink, same address.*
148316	Nodzu	..	Cardiff, 1929	South Bank-on-Tees. 1929	S.	131 0	24 0	13 2	113	303	99	Neale & West, Lim., Wharf St., Cardiff. *Morley H. Neale and Joshua S. Neale, same address.*
99728	‡Noemijulia	G.S.J.D	London, 1930	Stockton-on-Tees 1895	S.	290 0	43 0	16 6	1634	2499	224	Noemijulia Steamship Co., Lim., Leadenhall Chambers, 4, St. Mary Axe, London, E.C. 3. *William S. Walton same address.*
145722	Nogi	..	London, 1931	South Bank-on-Tees 1923	S.	130 3	24 0	12 9	114	299	99	×Thomas Jenkerson, Fermoy, Milford Haven.
149988	Nohata	G.L.R.N	London, 1928	Sunderland . 1928	S.	413 2	54 2	25 1	2862	4817	495	Hain Steam Ship Co., Lim., 24, St. Mary Axe, London, E.C.3. *Rupert S. Cotton, same address.*
148301	Nolisement	G.S.P.F	Cardiff, 1928	Howdon-on-Tyne 1928	S.	412 6	55 3	26 1	3147	5084	442	Nolisement Steamship Co., Lim., 2, Stuart St., Cardiff. *John G. G. E. Morel, same address.*
148271	§Nollington Court	G.K.P.R	London, 1927	Thornaby-on Tees. 1924	S.	400 0	53 0	24 7	3773	6097	425	Court Line, Lim., 1, Leadenhall St., London, E.C.3. *Frank W. Saunders, same address.*
127975	Nonie	..	Liverpool, 1909	Maryport . 1909	S.	80 0	18 7	7 4	45	107	26	Rylands Bros., Lim., Warrington, Lancs. *Edward Jones, 601, Tower Bldgs., Water St., Liverpool, 3.*
149766	‖Noora	V.J.N.L	Adelaide, 1927	Blyth . 1924	S.	215 0	33 1	13 0	507	1072	135	Adelaide Steamship Co., Lim., Currie St., Adelaide, S. Australia.
141486	**Nootka	V.G.W.B	Victoria, B.C., 1926	Port Arthur, Ont. 1919	S.	251 3	43 9	20 3	1201	2069	114	Canada Pacific Railway Co., Windsor St. Station, Montreal.
95184	Nora	M.Q.F.L	Liverpool, 1923	North Shields . 1889	I.	91 2	20 1	9 8	2	99	98	J. Davies Towage & Salvage, Lim., Dowlais Arcade, Bute Docks, Cardiff. *John Davies, same address.*

* Formerly the "Thomas Dear." † Formerly the "James Archibald." ‡ Foreign name "Hoemi," formerly the "Barlby." § Formerly the "Conistone." ‖ Foreign name "Ornala."
** Formerly the "Emperor of Port McNicoll and "Canadian Adventure."

124060	Nora	..	Liverpool, 1907	Bowling	1907	S.	100	2	23	1	10	7	89	220	40	Monroe Brothers, Lim., 15, Brunswick St., Liverpool, 2. *Robert Monroe, same address.*
122147	Nora J.	..	Barrington Passage, N.S., 1907.	Yarmouth, N.S.	1907	W.	54	0	12	4	5	0	13	19	8	Tug Nora J. Co., Lim., Halifax, N.S.
121589	Nora Niven	Z.M.K.L	Napier, N.Z., 1907	Selby	1906	S.	96	0	20	6	10	8	66	166	35	New Zealand Fisheries, Lim., Cable St., Wellington, N.Z.
111852	*Norah M.	..	Quebec, 1932	Owen Sound, Ont.	1901	W.	58	3	13	5	6	0	23	34	10	Montcalm Towing Co., Lim., West End, Louise Embankment, Quebec.
140523	†Norbritt	M.G.W.C	Hull, 1930	Ardrossan	1917	S.	120	1	23	6	10	3	104	287	64	Brittain Coasters, Lim., 33, West St., Brighton, Sussex. *Arthur T. Jackson, same address.*
150293	‡Norcon 3	..	Montreal, 1927	Montreal	1917	W.	81	8	19	0	10	8	32	115	24	Northern Construction Co., and J. W. Stewart Lim., 401, Dominion Square Bldg., 1010, St. Catherine St., West, Montreal.
116117	§Nordale	..	Scarborough, 1933	Beverley	1903	I.	109	0	21	5	11	2	71	181	45	×William Normandale, 125, Long Westgate, Scarborough.
135453	‖Nordeflinge	G.N.K.L	Cardiff, 1931	Sunderland	1913	S.	331	0	47	7	22	5	1943	3146	303	Constants (South Wales), Lim., 11, Billiter Square, London, E.C. 3. *Martin Constant, same address.*
133663	Noreen	..	Halifax, N.S., 1913	Dartmouth, N.S.	1878	W.	65	6	16	5	6	6	31	46	17	Mrs. Minnie F. Crosby, 14, Pleasant St., Halifax, N.S.
144675	**Norfolk	G.D.K.Y	London, 1921	Vegesack, Bremen.	1918	S.	520	0	64	2	37	6	6810	10948	††800	Federal Steam Navigation Co., Lim., 138, Leadenhall St., London, E.C.3. *Allan Hughes, same address.*
145516	‡‡Norfolk	C.Y.L.Z	Montreal, 1925	Wallsend-on-Tyne.	1923	S.	252	0	42	5	18	0	1118	1901	170	Canada Steamship Lines, Lim., 9, Victoria Sq., Montreal.
127618	Norfolk County	..	Lowestoft, 1908	Selby	1908	S.	84	3	18	1	8	3	35	83	31	County Fishing Co., Lim., Waveney Chambers, Lowestoft. *Wilfred G. Lucas, same address.*
135084	Norford Suffling.	..	Lowestoft, 1923	Oulton Broad	1914	W.	83	7	19	3	9	4	40	86	24	×George W. Manthorpe, Sunnyside, Kessingland, Suffolk.
129105	§§Norgrove	M.D.J.W	London, 1910	Dartmouth	1910	S.	100	2	25	6	12	4	3	227	150	Falmouth Towage Co., Lim., 48, Arwenack St., Falmouth, Cornwall. *Cuthbert L. Fox, Wodehouse Place, Falmouth, Cornwall.*
139599	‖‖Norina	..	Fleetwood, 1927	Selby	1917	S.	125	2	23	5	12	3	113	270	85	J. Marr & Son, Lim., 228, Dock St., Fleetwood. *Geoffrey E. Marr, Melrose, Esplanade, Fleetwood.*
132164	Norlan	..	Buckie, 1914	Buckie	1914	W.	90	2	18	8	9	5	38	90	42	×John Murray, 1, West St., Buckie, Banff.
92230	Norman	..	Cardiff, 1919	Falmouth	1885	I.	58	6	10	4	7	5	—	24	14	×Edwin C. Philips, 32, Kent St., Grangetown. Cardiff.
104162	Norman	..	Glasgow, 1926	Hull	1894	I.	87	5	20	1	10	7	44	114	43	×James Alexander, 23, Merchant Lane, Glasgow.
132241	Norman	G.L.S.C	Hull, 1911	Beverley	1911	S.	140	3	24	1	12	5	135	346	87	Hellyer Bros., Lim., St. Andrew's Dock, Hull. *Frank O. Hellyer and Owen S. Hellyer, same address.*
160837	Norman	G.D.B.K	Hull, 1929	Selby	1929	S.	100	0	25	1	12	3	1	222	89	United Towing Co., Lim., Nelson St., Hull. *Thomas C. Spink, same Address.*
105951	Norman	..	Irvine, 1935	Kirkintilloch	1895	I.	65	8	18	0	8	4	36	85	17	Daniel E. G. McMillan, Glen Rosa Place, 10, Ardbeg Rd., Rothesay. *William McMillan, same address.*
148846	Norman B. Macpherson.	..	St. Catherine's, Ont., 1931.	Old Kilpatrick	1925	S.	253	1	43	2	17	9	1236	1743	187	Upper Lakes & St. Lawrence Transportation Co., Lim., Harbour Commission Bldg., Toronto.
130230	Norman G.	..	Owen Sound, Ont., 1927.	Wiarton, Ont.	1924	W.	33	8	9	6	3	0	5	8	9	Keenan Towing Co., Lim., Owen Sound, Ont.
150297	Norman Mac	..	Sydney, N.S., 1921	Montreal, Que.	1917	W.	84	0	19	2	10	5	31	98	24	Arichat Steamship Co., Lim., Arichat, Richmond Co., N.S.
146255	Norman P. Clement.	..	St. Catherines, Ont., 1931.	Cowes	1923	S.	252	2	43	2	17	8	1112	1729	131	Eastern Steamship Co., Lim., Port Colborne, Ont.
143398	***Norman Star	G.N.W.Z	London, 1919	Port Glasgow	1919	S.	415	6	56	3	25	6	4340	6817	††3200 †††	Union Cold Storage Co., Lim., 13-16, West Smithfield, London, E.C. *Edward Hinchcliff, 40, St. Mary Axe, London, E.C. 3.*
140843	‡‡‡Norman Wilson	..	Kirkcaldy, 1923	Aberdeen	1919	S.	86	2	18	5	9	2	41	96	42	William C. Wilson, North Shields. *John T. Graham, Thordisa, Anstruther, Fife.*
98207	Normand	M.Q.N.Y	Hull, 1934	Delftshaven, Holland.	1885	I.	116	0	20	0	8	4	104	184	30	×James S. Rutherford, 161, Southcoates Ave, Hull.
131800	Normannia	G.B.K.X	Southampton, 1912	Govan	1911	S.	290	3	36	1	15	3	676	1567	4750 §§§	Southern Railway Co., Waterloo Station London. *Reginald P. Biddle, Dock House, Southampton.*
134014	Noronic	V.G.Y.J	Port Arthur, Ont., 1913.	Port Arthur, Ont.	1913	S.	362	0	52	0	48	0	3935	6905	328	Canada Steamship Lines, Lim., No. 9, Victoria Square, Montreal.

* Formerly the "Toronto Harbour Commissioners' Tug No. 3" and "Viper." † Formerly the "Robrix," "Whitgift" and "Madame Lundi." ‡ Formerly the "Frank H" and "Jean Mac." § Formerly the "Johannesburg." ‖ Foreign name "Anglet," formerly the "Dingle Bank." ** Formerly the "Sauerland." †† And Turbines. ‡‡ Formerly the "Glenbuckie." §§ Formerly the "Danube II." ‖‖ Foreign name "Pelican," formerly the "Kunish." *** Formerly the "Normanstar." ††† I.H.P. ‡‡‡ Formerly the "Sophia S. Summers." §§§ Turbines.

Official No.	Name of Ship.	International Code Signal (Visual).	Port and Year of Registry.	Where and When Built.	Material.	Dimensions. Length.		Breadth.		Depth of Hold.		Registered Tonnage. Net Tonnage.	Gross Tonnage.	Horse Power of Engines.	Owner, or Part Owner, and Manager (if recorded). · Signifies *Managing Owner*. Italics signify *Manager*.
						ft.	10ths	ft.	10ths	ft.	10ths				
162209	Norse	G.D.R.L	Hull, 1930	Beverley . 1930	S.	140	3	24	6	13	3	138	351	96	Hellyer Bros., Lim., St. Andrew's Dock, Hull. *Frank O. Hellyer and Owen S. Hellyer, same address.*
97762	*Norseman	..	Glasgow, 1932	Birkenhead . 1890	S.	138	6	23	0	13	3	151	231	80	Sir Charles B. Gordon, G.B.E., 1018, Queen Mary Road, Montreal. *Frederick R. Binnie, 93, Hope St., Glasgow.*
147561	Norseman	G.B.V.S	London, 1923	Clydebank . 1923	S.	259	5	37	2	22	9	651	1844	162	Western Telegraph Co., Lim., Electra House, Victoria Embankment, London, W.C.2. *John C. Denison-Pender, same address.*
99656	North Briton	..	Peterhead, 1903	Aberdeen . 1894	S.	86	8	19	1	9	2	38	91	40	×James G. A. Stephen, 7, Jamaica St., Peterhead.
118067	North Cock	..	Liverpool, 1903	Birkenhead . 1903	S.	96	2	22	1	11	5	—	149	71	×John R. Nicholson, 28 Brunswick St., Liverpool.
148058	North Cornwall	G.F.X.N	Newcastle, 1924	South Shields . 1924	S.	380	8	52	2	25	3	2660	4304	386	North Shipping Co., Lim., St. Nicholas Chambers, Newcastle-on-Tyne. *John Harbottle, same address.*
148096	North Devon	G.K.S.C	Newcastle, 1924	South Shields . 1924	S.	360	0	50	0	23	1	2239	3658	372	North Shipping Co., Lim., St. Nicholas Chambers, Newcastle-on-Tyne. *John Harbottle, same address.*
123357	North King	..	Aberdeen, 1934.	Aberdeen . 1906	S.	115	3	21	6	11	6	75	194	73	×William McKenzie, 374, Victoria Rd., Torry, Aberdeen
96911	North King	..	Kingston, Ont., 1891	Montreal . 1868 Rebuilt . 1891	W.	175	0	43	0	10	0	499	873	500Pa.	Canada Steamship Lines, Lim., Montreal.
143868	†North Ness	M.L.T.J	Hull, 1924	South Bank-on-Tees. 1917	S.	125	5	23	4	12	8	107	275	87	Trident Steam Fishing Co., Lim., St. Andrew's Dock, Hull. *George A. Ledger, "Bona," Hull Rd., Cottingham, E. Yorks.*
107614	North River	..	Ottawa, Ont., 1899	Kippewa, Quebec 1899	W.	50	2	18	0	4	0	11	22	20 Pa.	McLachlin Bros., Arnprior, Renfrew. Ont.
127134	North Star	..	Dundee, 1935	Aberdeen . 1907	S.	115	2	21	6	11	5	73	188	73	Lorimer & Paton, Lim., Fish Market, Dundee. *John Lorimer, 312, Queen St., Broughty Ferry, Dundee.*
116784	‡North Vancouver Ferry No. 2.	..	Vancouver, B.C., 1904	Vancouver, B.C. 1904	Cmp.	131	2	28	5	12	5	370	544	33	Corporation of the City of North Vancouver, North Vancouver, B.C.
130447	North Vancouver Ferry No. 3.	..	Vancouver, B.C., 1911	North Vancouver, B.C. 1910	S.	145	0	29	1	12	4	792	1176	43	Corporation of the City of North Vancouver, North Vancouver, B.C.
146296	§North Voyageur.	V.G.N.K	Quebec, 1929	Blyth . 1918	S.	255	2	35	0	16	2	850	1461	162	Clarke Steamship Co., Lim., 56, St. Peter St., Quebec.
127947	North Western	..	Liverpool, 1908	Port Glasgow . 1908	S.	190	0	35	1	15	6	439	874	107	London, Midland & Scottish Railway Co., Euston Station, London, N.W. 1. *Owen G. Roberts, same address.*
138023	North Wind	..	Kenora, Ont., 1917	Fort Chipewyan, Alberta. 1904	W.	61	5	10	3	4	0	10	15	2	Colin Fraser, Fort Chipewyan, Alberta.
144573	‖Northcoates	M.K.W.Z	Hull, 1921	Falmouth . 1918	S.	125	4	23	5	12	6	107	277	87	J. Marr and Son, Lim., Dock St., Fleetwood. *Geoffrey E. Marr, same address.*
142973	**Northern	V.G.S.C	Owen Sound, Ont., 1936	Aberdeen, Scotland. 1911	S.	145	3	25	1	15	0	190	398	72	John Harrison & Sons Co., Lim., Owen Sound, Ont.
165352	Northern Chief	..	London, 1936	Bremerhaven . 1936	S.	188	1	28	1	15	5	243	655	††1000 ‡‡	Mac Line, Lim., Ocean House, Pudding Lane, London, E.C.3. *Edward D. W. Lawford, Wyre Dock, Fleetwood.*
144976	§§Northern Coast.	G.W.N.S	Liverpool, 1922	Pointhouse . 1921	S.	240	1	36	1	14	6	557	1211	203	Coast Lines, Lim., London House, 3, New London St., London, E.C.3. *Sir Alfred H. Read, same address.*
164717	Northern Dawn	..	London, 1936	Bremerhaven . 1936	S.	188	1	28	1	15	5	243	655	††1000 ‡‡	Mac Line, Lim., Ocean House, Pudding Lane, London, E.C.3. *Edward D. W. Lawford, Wyre Dock, Fleetwood.*
165341	Northern Foam	..	London, 1936	Bremerhaven . 1936	S.	188	1	28	1	15	5	243	655	††1000 ‡‡	Mac Line, Lim., Ocean House, Pudding Lane, London, E.C.3. *Edward D. W. Lawford, Wyre Dock, Fleetwood.*

* Formerly the "Lady Godiva." † Formerly the "Alexandrite" and "Andrew Sack." ‡‡ Formerly the "St. George."
‖ Formerly the "Zircon," "Zenson" and "George Corten." ** Foreign name "Zelda" [illegible]
[illegible] § Formerly the [illegible]

164666	Northern Gem	..	London, 1936	Bremerhaven	1936	S.	188	1	28	1	15	5	243	655	*1000 †	Mac Line, Lim., Ocean House, Pudding Lane, London, E.C.3. *Edward D. W. Lawford, Wyre Dock, Fleetwood.*
116941	Northern Light	..	Rat Portage, Ont., 1904.	Rat Portage, Ont.	1903	W.	32	0	9	0	4	0	12	17	1	George H. Draper, Rat Portage, Ontario.
164667	Northern Pride	..	London, 1936	Bremerhaven	1936	S.	188	1	28	1	15	5	243	655	*1000 †	Mac Line, Lim., Ocean House, Pudding Lane, London, E.C.3. *Edward D. W. Lawford, Wyre Dock, Fleetwood.*
170017	Northern Ranger	V.O.C.G	St. John's, N.F.L., 1936	Paisley	1936	S.	220	4	36	1	19	7	740	1365	136	Commissioner for Public Utilities for the Government of Newfoundland, St. John's, N.F.L.
165357	Northern Reward	..	London, 1936	Bremerhaven	1936	S.	188	1	28	1	15	5	243	655	*1000 †	Mac Line, Lim., Ocean House, Pudding Lane, London, E.C.3. *Edward D. W. Lawford, Wyre Dock, Fleetwood.*
165344	Northern Rover	..	London, 1936	Bremerhaven	1936	S.	188	1	28	1	15	5	243	655	*1000 †	Mac Line, Lim., Ocean House, Pudding Lane, London, E.C.3. *Edward D. W. Lawford, Wyre Dock, Fleetwood.*
132776	Northern Scot	..	Fraserburgh, 1924	Aberdeen	1911	S.	84	0	18	1	8	7	38	90	31	×Alexander Buchan, Senr., 6, Bridge St., St. Combs, Aberdeen.
165343	Northern Sky	..	London, 1936	Bremerhaven	1936	S.	188	1	28	1	15	5	243	655	*1000 †	Mac Line, Lim., Ocean House, Pudding Lane, London, E.C.3. *Edward D. W. Lawford, Wyre Dock, Fleetwood.*
165339	Northern Spray	..	London, 1936	Bremerhaven	1936	S.	188	1	28	1	15	5	243	655	*1000 †	Mac Line, Lim., Ocean House, Pudding Lane, London, E.C.3. *Edward D. W. Lawford, Wyre Dock, Fleetwood.*
154011	Northern Star	..	Hongkong, 1928	Hongkong	1928	S.	112	5	28	1	10	2	50	168	64	Star Ferry Co., Lim., Tsim Sha Tsui, Kowloom, Hongkong.
165342	Northern Sun	..	London, 1936	Bremerhaven	1936	S.	188	1	28	1	15	5	243	655	*1000 †	Mac Line, Lim., Ocean House, Pudding Lane, London, E.C.3. *Edward D. W. Lawford, Wyre Dock, Fleetwood.*
164712	Northern Wave	..	London, 1936	Bremerhaven	1936	S.	188	1	28	1	15	5	243	655	*1000 †	Mac Line, Lim., Ocean House, Pudding Lane, London, E.C.3. *Edward D. W. Lawford, Wyre Dock, Fleetwood.*
135786	Northesk		Buckie, 1924	Aberdeen	1913	S.	86	2	18	6	9	1	42	100	30	×Peter Bruce, 94, Main St., Buckie.
135610	Northgate	M.N.F.X	Stockton, 1925	Hebburn-on-Tyne.	1925	S.	144	9	25	2	11	7	155	425	77	Free Trade Wharf Co., Lim., Sutherland House, 14/20, Broad St., Ratcliff, London, E. 1. *Frederick Whittock, same address.*
160953	Northgate Scot	..	Falmouth, 1929	Dalmuir	1929	S.	90	5	25	1	12	1	1	174	103	Falmouth Towage Co., Lim., 48, Arwenack St., Falmouth. *Cuthbert L. Fox, Falmouth.*
148183	‡Northholm	..	Vancouver, B.C., 1924	Bristol	1924	S.	150	2	25	2	11	9	229	447	81	Frank Waterhouse & Co. of Canada, Lim., Vancouver, B.C.
138024	Northland Call	..	Kenora, Ont., 1917	Peace River Crossing, Alberta.	1915	W.	99	5	18	0	4	0	111	192	3 Pa.	Peace River Navigation Co. Lim., Peace River, Crossing, Alberta.
138812	Northland Echo.	..	Kenora, Ont., 1923	Edmonton, Alta.	1923	W.	137	6	24	3	5	4	335	532	10 Pa.	Governor & Co. of Adventurers of England trading into Hudsons Bay, Bishopsgate, London, E.C.
134313	Northland Star	..	Kenora, Ont., 1914	Athabasca, Alberta.	1910	W.	67	0	12	5	2	0	12	19	2 Pa.	Northern Transportation Co., Lim., Athabasca, Alberta.
122608	Northland Sun	..	Kenora, Ont., 1909	Athabasca Landing, Alberta.	1907	W.	103	0	17	0	4	5	83	132	4 Pa.	Northern Transportation Co., Lim., Athabasca Landing, Alberta.
130717	Northland Trader (The)	..	Kenora, Ont., 1920	Fort Smith, N.W.T. 1906; Rebuilt 1919	1906 / 1919	S.	87	0	16	5	12	2	82	142	8	Northern Traders, Lim., Fort Smith, N.W.T.
129368	Northman	..	Aberdeen, 1911	Aberdeen	1911	S.	115	2	22	0	12	1	75	197	74	Isaac B. Wood, 23, Elmbank Terrace, Aberdeen. *Alexander F. Wood, 223, Queens Rd., Aberdeen.*
148077	Northton	..	Toronto, Ont., 1927	Newcastle-on-Tyne.	1924	S.	248	0	43	0	22	8	1354	2227	213	Colonial Steamships Lim., Port Colborne, Ont.
96937	Northumberland.	V.G.D.L	Charlottetown, P.E.I., 1891.	Newcastle-on-Tyne.	1891	S.	220	0	33	1	20	4	542	1255	350	Minister of Railways and Canals for Canada, Ottawa.
139112	Northumberland.	G.B.S.J	London, 1916	Wallsend	1916	S.	530	5	63	0	39	8	7229	11555	†10400	Federal Steam Navigation Co., Lim., 138, Leadenhall St., London, E.C.3. *Allan Hughes, same address.*
93514	Northumbria	..	Sydney, N.S.W., 1886	Berry's Bay, N.S.W.	1884	W.	58	8	11	8	5	5	18	27	9	Edward B. Mackenzie, Bondi Junction, Sydney, N.S.W.

* And Turbine. † I.H.P. ‡ Formerly the "Robert H. Merrick."

Digitized by Google

Official No.	Name of Ship.	International Code Signal (Visual).	Port and Year of Registry.	Where and When Built.	Material.	Length ft.	Length 10ths	Breadth ft.	Breadth 10ths	Depth of Hold ft	Depth of Hold 10ths	Net Tonnage.	Gross Tonnage.	Horse Power of Engines.	Owner, or Part Owner, and Manager (if recorded). × Signifies *Managing Owner*. Italics signify *Manager*.
148806	Northumbrian	..	North Shields, 1930	Hebburn-on-Tyne. 1930	S.	110	4	34	1	11	8	155	344	115	Tyne Improvement Commission, Bewick St., Newcastle. *Richard Aughton, same address.*
122720	Northward	M.C.Y.D	Grimsby, 1906	Selby 1906	S.	117	0	21	6	11	5	77	204	60	Forward Steam Fishing Co. Lim., Grimsby. *John Bannister, Fish Docks, Grimsby.*
139338	*Northward Ho	..	Aberdeen, 1934	Leith 1919	S.	115	4	22	2	12	1	88	204	75	× George Leiper, 18, Whinhill Rd., Aberdeen.
164832	Northwood	M.M.B.N	Middlesbrough, 1936	Burntisland 1936	S.	217	4	34	0	13	6	652	1146	101	Joseph Constantine Steamship Line, Lim., Maritime Bldgs., Middlesbrough. *Robert A. Constantine & William W. Constantine, same address.*
107725	†Norvan	V.G.T.R	Vancouver, B.C., 1925	Vancouver, B.C. 1900; Rebuilt 1925	W.	73	4	20	1	8	2	59	83	20	Murray R. Cliff, 744, Hastings St., West, Vancouver, B.C.
145849	Norwegian	G.D.M.C	Liverpool, 1921	Dundee 1921	S.	400	2	52	4	35	0	4008	6366	417	Donaldson Line, Lim., 14, St. Vincent Place, Glasgow. *William B. Donaldson, same address.*
144138	Norwich Belle	..	Yarmouth, 1924	Gt. Yarmouth 1924	S.	93	0	18	0	7	1	36	81	21	Yarmouth & Gorleston Steamboat Co., Lim., 64, North Quay, Gt. Yarmouth. *Leonard R. Platford, same address.*
125752	‡Norwich Trader.	M.F.K.W	Yarmouth, 1927	Selby 1908	S.	115	2	22	1	8	1	81	217	33	Gt. Yarmouth Shipping Co., Lim., 49, South Quay, Gt. Yarmouth. *Henry I. Colville, same address.*
145553	Noss Head	M.K.T.W	Leith, 1921	Aberdeen 1921	S.	150	8	24	1	9	3	171	438	82	A. F. Henry & MacGregor, Lim., 11, Dock Place, Leith, Edinburgh. *Alexander F. Henry and John MacGregor, same address.*
83604	Notabile	..	Malta, 1883	Malta, 1883 1882	W.	51	5	13	6	7	0	1	29	10	John Borg, 14, Malo Tax-biex, Mixida, Malta.
130719	Notin	..	Kenora, Ont., 1914	Winnipeg, Man. 1913	W.	48	0	10	0	9	2	13	18	4	Ross Navigation Co., Lim., The Pas, Manitoba.
149465	Novadoc	..	Fort William, Ont., 1930.	Wallsend-on-Tyne. 1928	S.	252	8	43	3	17	8	1152	1934	138	Paterson Steamships Lim., Fort William, Ont. *Norman M. Paterson, same address.*
147363	Nova Scotia	G.J.F.Y	Liverpool, 1926	Barrow-in-Furness. 1926	S.	406	1	55	4	31	8	3841	6796	1048	Johnston Warren Lines, Lim., Royal Liver Bldgs., Liverpool, 3. *Robert Sargeant, same address.*
138954	Novelli	M.J.N.Z	Grimsby, 1919	Beverley 1916	S.	117	0	22	0	12	7	109	226	74	Kottingham Trawling Co., Lim., Aukland Rd., Fish Docks, Grimsby. *James N. Bacon, Westland Corner, 36, Bargate, Grimsby.*
130604	Nowitka	..	Victoria, B.C., 1911	Golden, B.C. 1911	W.	80	5	19	0	3	5	62	113	4 Pa.	Columbia River Lumber Co., Lim., Golden, B.C.
141897	Nowshera	G.R.Z.Q	Glasgow, 1919	Belfast 1919	S.	450	0	58	4	37	1	4875	7920	752	British India Steam Navigation Co., Lim., 122, Leadenhall St., London, E.C. *Hon. Alexander Shaw, same address.*
130978	Nubertha	..	Windsor, Ont., 1914	Walkers Point, Ont. 1914	W.	44	0	11	6	4	8	17	24	6	Chatham Dredging & General Contracting Co., Lim., Chatham, Ont.
113250	Nubia	M.G.Q.W	Grimsby, 1903	Hull 1903	S.	113	5	20	8	11	2	76	196	59	Gt. Grimsby & East Coast Steam Fishing Co., Lim., Grimsby. *Walter W. Butt, Fish Docks, Grimsby.*
123992	§Nucula	G.V.T.Q	London, 1918	Newcastle 1906	S.	370	0	48	5	28	7	2807	4614	410	× Secretary of the Admiralty, Whitehall, London, S.W.1.
141908	Nuddea	G.B.T.W	Glasgow, 1919	Glasgow 1919	S.	449	5	58	2	37	1	4956	7928	752	Muir Young, Lim., Holland House, 32, Bury St., London, E.C.3. *William M. Young, same address.*
137779	Nuevo Caldas	..	Milford, 1936	Vigo, Spain 1930	W.	80	9	18	1	10	5	52	106	‖102	× Reginald L. Hancock, "Beachways," Hakin, Milford Haven.
157159	Nuf	..	Sorel, Que., 1932	St. François du Lac, P.Q. 1932	W.	45	2	12	2	5	4	3	25	19	Arthur Lachapelle, St. François du Lac, Yamaska Co., P.Q.
126984	**Nugget	M.B.W.K	Glasgow, 1934	Dublin 1912	S.	175	7	27	4	10	3	205	515	85	× William F. Robertson and × John M. Robertson, 45, West Nile St., Glasgow.

* Formerly the "James Hines." † Formerly the "North Vancouver Ferry No. 1" and "North Vancouver." ‡ Formerly the "Elemore" and "Esperanto."
§ Foreign name "Soyo Maru," and formerly the "Hermione." ‖ I.H.P. ** Formerly the "Mungret" and "Sligo."

Digitized by Google

98353	Nulchira	..	Calcutta, 1908	Calcutta .	1908	S.	150	0	25	6	8	8	160	272	48	Rivers Steam Navigation Co., Lim., Calcutta.
137603	Nulli Secundus	..	Yarmouth, 1917	Oulton Broad	1917	W.	89	8	20	4	10	0	50	104	28	×Edward A. Baker, 39, Queen's Rd., Great Yarmouth, Norfolk.
118924	No. 1	..	Grimsby, 1904	Dundee	1904	S.	65	0	16	0	7	6	2	58	21	London & North Eastern Railway Co., Marylebone Station, London. *Edward M. Rutter, London & North Eastern Railway Co., Grimsby.*
137535	No. 1	..	Liverpool, 1916	Paisley	1916	S.	195	1	35	6	14	4	407	863	101	Mersey Docks & Harbour Board, Liverpool. *Thomas L. Norfolk, Dock Office, Liverpool.*
58552	Number Two	..	Cork, 1869	Cork	1869	I.	116	6	26	2	12	6	216	317	50	Cork Harbour Commrs., 9, Lapps Quay, Cork. *Eugene Gayer, Custom House St., Cork.*
118925	No. 2	..	Grimsby, 1904	Dundee	1904	S.	65	0	16	0	7	6	2	58	21	London & North Eastern Railway Co., Marylebone Station, London. *Edward M. Rutter, London & North Eastern Railway Co., Grimsby.*
110683	No. 2	..	Hull, 1899	Port Glasgow	1883	I.	150	0	28	0	12	4	233	461	54	London & North Eastern Railway Co., Marylebone Station, London. *Albert Tulip, Dock Offices, Hull.*
140601	No. 2	..	Liverpool, 1918	Renfrew	1918	S.	195	7	35	6	14	4	366	863	151	Mersey Docks & Harbour Board, Liverpool. *Thomas L. Norfolk, Dock Office, Liverpool.*
125908	No. 3	..	Barrow, 1907	Barrow	1907	S.	150	0	28	7	10	9	173	424	92	London Midland & Scottish Railway Co., Euston Station, London, N.W.1. *Owen G. Roberts, same address.*
162886	No. 3	..	Grimsby, 1934	Thorne	1934	S.	60	1	14	9	8	0	—	48	*155	London & North Eastern Rly. Co., Marylebone Station, London, N.W.1. *Edward M. Rutter, L. & N. E. Rly. Co., Grimsby.*
99754	†Number Four.	..	Dublin, 1925	Belfast	1880	S.	161	10	33	2	14	1	352	594	58	Dublin Port & Docks Board, 19, Westmoreland St., Dublin. *Edward H. Bailey, same address.*
133106	Number 4	..	Glasgow, 1913	Port Glasgow	1913	S.	200	2	38	1	15	1	469	1012	165	Commissioners for the Port of Calcutta, Calcutta.
162887	No. 4	..	Grimsby, 1934	Thorne	1934	S.	60	1	14	9	8	0	—	48	*155	London & North Eastern Rly. Co., Marylebone Station, London, N.W.1. *Edward M. Rutter, L. & N. E. Rly. Co., Grimsby.*
136491	No. 4	..	Singapore, 1914	Singapore	1909	W.	60	0	14	0	6	3	12	35	17	Singapore Harbour Board, Singapore.
133141	Number 5	..	Glasgow, 1913	Port Glasgow	1913	S.	200	2	38	1	15	1	468	1011	165	Commissioners for the Port of Calcutta, Calcutta.
95337	No. 6	..	Dublin, 1892	Birkenhead	1873	I.	155	6	33	1	13	9	389	572	50	Dublin Port & Docks Board, 20, Westmoreland St., Dublin. *Edward H. Bailey, same address.*
162857	No. 6	..	Grimsby, 1931	Thorne	1931	S.	59	9	14	1	7	6	—	49	25	London & North Eastern Railway Co., Marylebone Station, London, N.W.1. *Edward M. Rutter, London & North Eastern Railway Co., Grimsby.*
95338	No. 7	..	Dublin, 1892	Birkenhead	1873	I.	155	6	33	1	13	9	389	572	50	Dublin Port & Docks Board, 20 Westmoreland St., Dublin. *Edward H. Bailey, same address.*
136007	No. 7	..	Grimsby, 1914	Wyvenhoe	1914	S.	40	1	12	1	6	0	—	17	15	London & North Eastern Railway Co., Marylebone Station, London. *Edward M. Rutter, London & North Eastern Railway Co., Grimsby.*
78747	‡No. 7	..	Liverpool, 1878	Renfrew	1877	I.	150	4	25	1	12	4	174	367	65	Mersey Docks & Harbour Board, Liverpool. *Thomas L. Norfolk, Dock Office, Liverpool.*
156207	Number Eight	..	Dublin, 1931	Dublin	1931	S.	165	2	33	2	14	3	377	635	74	Dublin Port & Docks Board, 19, Westmoreland St., Dublin. *Edward H. Bailey, same address.*
45663	§No. 8	..	Middlesbrough, 1925	Port Glasgow	1866	I.	68	9	17	8	7	0	34	63	14	Andrew J. Hutton & Sons, Lim., Dorman Long & Co.'s., Clarence Wharf, Port Clarence, Durham. *Andrew J. Hutton, Sunniside, Nunthorpe, Yorks.*
134785	No. 8	..	Hull, 1935	Wyvenhoe, Essex	1913	S.	40	1	12	1	6	0	—	17	15	Sheffield & South Yorkshire Navigation Co., Exchange St., Sheffield. *William Trevethick, Kirton Lane, Thorne.*
78748	‖No. 8	..	Liverpool, 1878	Renfrew	1877	I.	150	4	25	1	12	4	174	366	65	Mersey Docks & Harbour Board, Liverpool. *Thomas L. Norfolk, Dock Office, Liverpool.*
136492	No. 8	..	Singapore, 1914	Singapore	1903	W.	70	0	14	3	6	6	3	40	20	Singapore Harbour Board, Singapore.

* B.H.P. † Formerly a sailing vessel. ‡ Formerly the "Hopper Barge No. 7." § Formerly the "St. Rollox." ‖ Formerly the "Hopper Barge No. 8."

Digitized by Google

Official No.	Name of Ship.	International Code Signal (Visual).	Port and Year of Registry.	Where and When Built.	Material.	Dimensions. Length. ft. 10ths	Dimensions. Breadth. ft. 10ths	Dimensions. Depth of Hold. ft. 10ths	Registered Tonnage. Net Tonnage.	Registered Tonnage. Gross Tonnage.	Horse Power of Engines.	Owner, or Part Owner, and Manager (if recorded). × Signifies *Managing Owner*. Italics signify *Manager*.
159318	Number Nine	..	Dublin, 1936	Dublin . . 1936	S.	165 0	34 1	14 3	410	689	62	Dublin Port & Docks Board, 19, Westmoreland St., Dublin. *Edward H. Bailey, same address.*
62888	No. 9	..	Grangemouth, 1871	Glasgow . . 1871	I.	65 6	16 7	6 3	37	47	20	John Baxter and Co., (Newcastle-on-Tyne) Lim., 141, Quayside, Newcastle-on-Tyne. *John Baxter, Jnr., same address.*
134781	No. 9	..	Grimsby, 1913	Wyvenhoe, Essex 1913	S.	40 1	12 1	6 0	—	17	15	London & North Eastern Railway Co., Marylebone Station, London. *Edward M. Rutter, London & North Eastern Railway Co., Grimsby.*
91161	No. 9	..	Liverpool, 1884	Renfrew . . 1884	I.	185 4	33 1	14 9	346	662	110	Mersey Docks & Harbour Board., Liverpool. *Thomas L. Norfolk, Dock Office, Liverpool.*
136493	No. 9	..	Singapore, 1914	Singapore . 1901	S.	65 0	13 0	6 5	2	33	20	Singapore Harbour Board, Singapore.
143623	No. 10	..	Liverpool, 1920	Renfrew . . 1920	S.	195 7	35 6	14 4	370	866	151	Mersey Docks & Harbour Board, Liverpool. *Thomas L. Norfolk, Dock Office, Liverpool.*
156270	No. 10	..	Singapore, 1928	Singapore . 1928	W.	60 7	15 7	7 2	10	46	21	Singapore Harbour Board, Singapore.
162858	No. 11	..	Grimsby, 1931	Thorne . . 1931	S.	59 9	14 1	7 6	—	49	25	London & North Eastern Railway Co., Marylebone Station, London, N.W.1. *Edward M. Rutter, London & North Eastern Railway Co., Grimsby.*
102067	*No. 11	..	Liverpool, 1892	Antwerp . . 1884	I.	124 8	24 1	8 4	102	231	45	William Cooper & Sons, Lim., Widnes, Lancs. *James H. Cooper, 53, Irwell St., Widnes.*
76869	Number Twelve.	..	Grangemouth, 1878	Port Glasgow . 1878	I.	66 1	17 0	7 5	44	64	16	×John Day, 17, Wright St., Hull.
162859	No. 12	..	Grimsby, 1931	Thorne . . 1931	S.	59 9	14 1	7 6	—	49	25	London & North Eastern Railway Co., Marylebone Station, London, N.W.1. *Edward M. Rutter, London & North Eastern Railway Co., Grimsby.*
143630	No. 12	..	Liverpool, 1920	Renfrew . . 1920	S.	189 9	30 2	15 1	357	743	96	Mersey Docks & Harbour Board, Liverpool. *Thomas L. Norfolk, Dock Office, Liverpool.*
136494	No. 12	..	Singapore, 1914	Singapore . 1901	S.	65 0	13 0	6 5	1	33	15	Singapore Harbour Board, Singapore.
76871	No. 13	..	Grangemouth, 1878	Port Glasgow . 1878	I.	65 9	17 0	7 5	44	64	16	Gray's Wherries & Stevedoring Co., Lim., No. 2 Shed, Quayside, Newcastle. *Henry A. Haslam, Mansion House Chambers, Newcastle.*
102123	No. 13	..	Liverpool, 1893	Sudbrook, Mon. 1893	I.	144 9	27 0	9 0	144	333	65	Mersey Docks & Harbour Board, Liverpool. *Thomas L. Norfolk, Dock Office, Liverpool.*
106894	No. 14	..	Liverpool, 1897	Renfrew . . 1897	S.	200 0	35 1	15 6	455	982	150	Mersey Docks & Harbour Board, Liverpool. *Thomas L. Norfolk, Dock Office, Liverpool.*
116993	†No. 14	..	Ottawa, 1904	Toronto . . 1904	S.	121 3	24 7	19 0	269	396	18	Minister of Marine and Fisheries for Canada, Ottawa.
109405	No. 15	..	Liverpool, 1898	Renfrew . . 1898	S.	200 0	35 1	15 6	455	982	150	Mersey Docks & Harbour Board, Liverpool. *Thomas L. Norfolk, Dock Office, Liverpool.*
116994	‡No. 15	..	Ottawa, 1904	Toronto . . 1904	S.	121 3	24 7	19 0	269	396	18	Minister of Marine and Fisheries for Canada, Ottawa.
113404	No. 17	..	Liverpool, 1900	Renfrew . . 1900	S.	190 0	30 1	14 0	284	648	95	Mersey Docks & Harbour Board, Liverpool. *Thomas L. Norfolk, Dock Office, Liverpool.*
113416	No. 18	..	Liverpool, 1900	Renfrew . . 1900	S.	190 0	30 1	14 0	284	648	95	Mersey Docks & Harbour Board, Liverpool. *Thomas L. Norfolk, Dock Office, Liverpool.*
121459	§No. 18	..	Amherstburg, Ont., 1926.	Christiania, Norway. 1895	S.	86 5	17 0	9 1	38	94	35	Kent Shippers, Lim., Windsor, Ont.
113371	No. 19	..	Liverpool, 1900	Sudbrook, Mon. 1900	S.	164 0	27 1	10 7	181	436	65	Mersey Docks & Harbour Board, Liverpool. *Thomas L. Norfolk, Dock Office, Liverpool.*
113492	No. 20	..	Liverpool, 1901	Paisley . . 1901	S.	190 4	30 1	14 2	300	703	60	Mersey Docks & Harbour Board, Liverpool. *Thomas L. Norfolk, Dock Office, Liverpool.*

* Foreign name "Jupiter." † Formerly the "Lurcher." ‡ Formerly the "Anticosti." § Formerly the "South East Shoal No. 18" and "Falken."

Digitized by Google

115223	No. 21	..	Liverpool, 1901	Paisley . 1901	S.	190	7	30	2	14	2	305	702	93	Mersey Docks & Harbour Board, Liverpool. *Thomas L. Norfolk, Dock Office, Liverpool.*
151169	No. 21	..	Ottawa, 1924	Lauzon, Levis, Quebec. 1917	W.	84	6	19	5	8	5	23	101	24	Minister of Marine & Fisheries for the Dominion of Canada, Ottawa, Ont.
115260	No. 22	..	Liverpool, 1902	Paisley . 1902	S.	190	2	30	1	14	2	301	700	93	Mersey Docks & Harbour Board, Liverpool. *Thomas L. Norfolk, Dock Office, Liverpool.*
140926	*No. 22	..	Ottawa, 1918	Toronto, Ont. . 1917	I.	130	0	23	5	13	5	204	320	59	Minister of Naval Service for Dominion of Canada, Ottawa, Ontario.
115301	No. 23	..	Liverpool, 1902	Paisley . 1902	S.	190	1	30	1	14	2	298	700	92	Mersey Docks & Harbour Board, Liverpool. *Thomas L. Norfolk, Dock Office, Liverpool.*
124261	No. 26	..	Quebec, 1908	Kirkintilloch . 1908	S.	68	9	15	1	8	1	—	49	28	New Brunswick International Paper Co., Dalhousie, N.B.
147209	No. 30	..	Liverpool, 1923	Birkenhead . 1923	S.	206	9	35	5	15	3	366	892	120	Mersey Docks & Harbour Board, Liverpool. *Thomas L. Norfolk, The Dock Office, Liverpool.*
147219	No. 31	..	Liverpool, 1923	Birkenhead . 1923	S.	207	0	35	5	15	3	365	892	120	Mersey Docks and Harbour Board, Liverpool. *Thomas L. Norfolk, The Dock Office, Liverpool.*
147258	No. 32	..	Liverpool, 1924	Harfleur, France 1924	S.	170	9	32	2	14	1	282	718	99	Mersey Docks and Harbour Board, Liverpool. *Thomas L. Norfolk, The Dock Office, Liverpool.*
147263	No. 33	..	Liverpool, 1924	Harfleur, France 1924	S.	170	9	32	2	14	1	282	718	99	Mersey Docks and Harbour Board, Liverpool. *Thomas L. Norfolk, The Dock Office, Liverpool.*
147274	No. 34	..	Liverpool, 1924	Birkenhead . 1924	S.	207	0	35	6	15	3	365	890	120	Mersey Docks and Harbour Board, Liverpool. *Thomas L. Norfolk, The Dock Office, Liverpool.*
147322	No. 35	..	Liverpool, 1925	Port Glasgow . 1925	S.	220	6	37	7	15	7	465	1101	166	Mersey Docks and Harbour Board, Liverpool. *Thomas L. Norfolk, The Dock Office, Liverpool.*
148624	†No. 36	..	Liverpool, 1925	Harfleur, France 1925	S.	180	8	32	1	14	1	300	772	99	Mersey Docks and Harbour Board, Liverpool. *Thomas L. Norfolk, The Dock Office, Liverpool.*
148581	‡No. 37	..	Liverpool, 1925	Harfleur, France 1925	S.	180	8	32	2	14	1	300	772	99	Mersey Docks and Harbour Board, Liverpool. *Thomas L. Norfolk, The Dock Office, Liverpool.*
105761	§No. 47	..	Ottawa, 1926	Sudbrook, Mon. 1895	S.	160	0	26	1	10	6	197	417	54	Independent Sand Co., Lim., Montreal, Quebec.
135139	No. 64	M.D.Z.R	Middlesbrough, 1920	Hull . 1912	S.	155	0	28	1	12	0	184	479	48	Tees Conservancy Commissioners, Queen's Ter., Middlesbrough. *Frederick T. Nattrass, same address.*
94243	Number 121	..	Auckland, N.Z., 1891	Paisley . 1885	I.	172	3	32	1	13	3	394	657	100	Auckland Harbour Board, Auckland, N.Z.
123142	No. 350	..	Timaru, N.Z., 1906	Paisley . 1906	S.	215	2	38	1	15	2	488	942	117	Timaru Harbour Board, Timaru, N.Z.
76075	‖No. 404	..	Melbourne, 1917	Renfrew . 1893	S.	145	0	30	1	12	2	215	479	78	Minister of State for Navy of the Commonwealth of Australia.
104962	No. 2 Dredger	..	Belfast, 1907	Barrow . 1895	S.	62	0	18	2	5	4	24	54	11	East Downshire Steamship Co., Lim., Dundrum, co. Down. *Richard Maitland, same address.*
99111	No. 4 Ferry	..	Belfast, 1891	Belfast . 1890	S.	55	2	12	5	3	8	7	15	7	Belfast Harbour Commissioners, Belfast. *Michael J. Watkins, Harbour Office, Belfast.*
108349	Nuneham	..	London, 1898	Brimscombe . 1898	S.	80	0	13	1	4	0	25	37	13	×John H. Salter, Grandpont House, Oxford.
145261	Nupe	M.K.R.L	London, 1921	Lytham . 1921	S.	136	0	24	1	8	8	193	297	**300	United Africa Co., Lim., Unilever House, Blackfriars, London, E.C.4. *Aubrey R. I. Mellor, same address.*
147485	Nurjehan	G.J.T.R	London, 1923	Scotstoun . 1923	S.	405	0	52	9	29	0	3379	5424	475	Asiatic Steam Navigation Co., Lim., 5 & 7, St. Helens Place, London, E.C.3. *Alfred G. Turner, same address.*
147528	Nurmahal	G.J.T.S	London, 1923	Scotstoun, Glasgow. 1923	S.	405	2	52	9	29	0	3380	5419	475	Asiatic Steam Navigation Co., Lim., 5 & 7, St. Helens Place, London, E.C.3. *Alfred G. Turner, same address.*
161525	Nurtureton	G.S.W.V	Newcastle, 1929	Sunderland . 1929	S.	423	0	58	3	29	8	3730	6272	520	Carlton Steamship Co., Lim., & Cambay Steamship Co., Lim., Maritime Bldgs., Newcastle. *Cuthbert I. Willan, same address.*
143169	††Nutfield	M.J.P.G	London, 1928	Dublin . 1919	S.	240	1	36	3	19	1	825	1561	124	×Edward T. Lindley, 57, Gracechurch St., London, E.C.3.
160209	Nyanza	G.N.T.X	Glasgow, 1928	Partick . 1928	S.	402	7	52	2	27	3	3126	4974	431	Steamship "Mombassa" Co., Lim., 21, Bothwell St., Glasgow, C.2. *Hon. Joseph P. Maclay, same address.*

* Formerly the "St. Julien." † Formerly the "Foremost 39." ‡ Formerly the "Foremost 38." § Foreign name "Yague No. 47." ‖ Formerly the "Timaru." ** I.H.P. †† Formerly the "Bermondsey."

Digitized by Google

Official No.	Name of Ship.	International Code Signal (Visual).	Port and Year of Registry.	Where and When Built.	Material.	Dimensions. Length. ft. 10ths	Breadth. ft. 10ths	Depth of Hold. ft. 10ths	Registered Tonnage. Net Tonnage.	Gross Tonnage.	Horse Power of Engines.	Owner, or Part Owner, and Manager (if recorded). × Signifies *Managing Owner.* Italics signify *Manager.*
100403	Nymoca	..	Hamilton, Ont., 1907	Hamilton, Ont. 1896; Rebuilt 1906	W.	72 0	11 0	5 0	35	51	7	George F. Beaumont, Toronto, Ontario.
124984	Nyounghla	..	Rangoon, 1910	Newcastle-on-Tyne. 1909	S.	160 0	31 1	8 1	132	382	58	Burma Oil Co., Lim., Rangoon.
141873	*Nyroca	M.G.Y.W	Liverpool, 1935	Ardrossan 1918	S.	200 4	30 7	12 1	322	786	115	British & Continental Steamship Co., Lim., 18, Chapel St., Liverpool. *Reginald C. Wilson, same address.*
79142	O.	..	Leith, 1878	Leith 1878	I.	65 8	17 6	7 8	43	72	18	× Mrs. Agnes C. Millar, 50, Belville St., Greenock. *Thomas Stewart, same address.*
115636	Oak	M.C.P.Q	Newry, 1906	Paisley 1906	S.	142 5	23 3	10 1	124	318	47	Newry and Kilkeel Steam Ship Co., Lim., Newry, co. Down. *Frank Fisher, Butter Crane Quay, Newry.*
128558	Oak Apple	..	Lowestoft, 1932	Govan 1910	S.	86 4	18 6	8 8	36	98	40	× George W. Manthorpe, Sunnyside, Kessingland, Suffolk.
115700	†Oak Villa	M.F.M.B	Cardiff, 1920	Bowling 1902; Lengthened 1916	I.& S.	118 9	20 2	9 1	84	222	40	Edward Nicholson, Lim., Dock Rd., Garston, Lancs. *Eric T. Cowan, same address.*
165350	Oakdene	..	London, 1936	West Hartlepool, 1936	S.	385 5	53 2	24 6	2613	4255	289	Oakden Shipping Co., Lim., 25, St. Mary Axe, London, E.C.3. *Walter S. Hinde, same address.*
120649	‡Oakgrove	G.B.J.M	Glasgow, 1925	Sunderland 1905	S.	279 5	40 1	18 1	1243	1985	200	Grove Line (Glasgow), Lim., 95, Bothwell St., Glasgow, C.2. *James P. Alexander, same address.*
128550	Oakland	..	Yarmouth, 1910	Lowestoft 1910	W.	80 2	17 9	8 2	31	67	20	Richard E. Green, Newtown House, Winterton, Norfolk.
105158	§Oakover	M.K.N.F	London, 1936	Groningen 1914	S.	132 3	23 1	10 8	162	347	60	× Richard Hocken, 15, Athelstan Rd., Bitterne Park, Southampton.
147857	Oakton	M.L.N.R	Glasgow, 1923	Dumbarton 1923	S.	250 2	43 2	15 5	1001	1727	89	Lake Steamship Co., Lim., Toronto. *Alfred E. Mathews, 706, C.P.R. Building, Toronto.*
105533	Oakwold	..	Grimsby, 1895	Beverley 1895	I.	93 5	20 5	11 0	52	129	35	× Jack C. Wilson, 3, Cotehele Villas, Stoke, Plymouth.
122829	Oakwood	..	Newcastle, 1905	Hebburn-on-Tyne. 1892	W.	68 0	21 7	8 5	46	79	20	Howdon Barge & Transport Co., Lim., Crescent House, Newcastle-on-Tyne. *John D. Dodds, same address.*
124635	Oberon	..	Banff, 1907	Portgordon 1907	W.	88 3	18 5	8 9	38	86	21	× George Bruce, Cluny Square, Buckie, Banff.
111200	Oberon	..	Leith, 1912	Bowling 1899	S.	66 4	18 3	9 0	39	91	20	× Joseph Barlow, King William Dock, Dundee.
128242	Obo	..	Glasgow, 1908	Dumbarton 1908	S.	90 3	21 1	6 3	39	87	8	Irrawaddy Flotilla Co., Lim., 95, Bothwell St., Glasgow, C.2. *Robert Galloway, same address.*
149665	Observer	G.N.J.M	Liverpool, 1928	Scotstoun 1928	S.	420 0	54 5	30 4	3695	5881	524	Charente Steam Ship Co., Lim., Mersey Chambers, Liverpool. *Charles Blackburn, same address.*
146195	‖Obsidian	M.K.X.C	Aberdeen, 1935	Beverley 1917	S.	125 4	22 5	12 2	102	248	83	× John F. Paterson, 31, Carden Place, Aberdeen.
145709	**Obsidian	M.L.B.Z	Glasgow, 1925	Montrose 1922	S.	189 2	30 3	12 5	404	811	99	× William F. Robertson and × John M. Robertson, 45, West Nile St., Glasgow.
132182	Obtain	..	Buckie, 1920	Findochty 1917	W.	90 8	19 4	9 5	45	105	37	× William Findlay, 132, Seatown, Cullen, Banffshire.
102484	Ocean	..	Bristol, 1893	Sudbrook, Mon. 1892	S.	95 0	19 1	7 9	71	140	45	Osborn & Wallis, Lim., Hotwells Dock, Bristol. *Ivor D. Osborn, same address.*
130020	Ocean Angler	..	Kirkcaldy, 1914	Portgordon 1911	W.	88 3	18 6	9 2	35	84	29	Robert Marr (Aitken), Seaview, St. Monance, Fife. *John T. Graham, Thordisa, Anstruther, Fife.*
137181	††Ocean Brine	..	Leith, 1935	Leith 1915	S.	117 2	22 1	12 5	98	227	82	John Flockhart, Fishmarket, Newhaven, Edinburgh. *Alexander Flockhart, 10, Fishmarket, Newhaven.*

* Formerly the "Philotis." † Formerly the "Norwood." ‡ Formerly the "Needwood." § Foreign name "Eendracht." †† Formerly the "[illegible]"

162695	Ocean Cock	M.B.B.N	London, 1932	Aberdeen	1932	S.	96	0	25	1	11	8	2	182	102	Gamecock Steam-Towing Co., Lim., 48/50, St. Mary Axe, London, E.C.3. *Thomas H. Morley, J.P., same address.*
99575	*Ocean Comrade.	..	Lowestoft, 1931	Hull	1892	I.	95	6	20	5	10	8	57	126	35	× William Barnard, "Trevone," 196, Denmark Rd., Lowestoft.
133346	Ocean Crest	..	Yarmouth, 1911	Lowestoft	1911	W.	84	6	19	4	9	6	38	88	25	W. E. Shreeve, Lim., South Denes, Gt. Yarmouth. *Neil Mackay, same address.*
137608	Ocean Dawn	..	Yarmouth, 1919	Aberdeen	1919	S.	86	2	18	5	9	2	41	96	42	Bloomsfields, Lim., South Denes, Gt. Yarmouth. *Neil Mackay, 12th Green Cottage, Caister-on-Sea, Norfolk.*
130214	†Ocean Drift	..	Leith, 1935	Leith	1916	S.	117	2	22	1	12	6	98	227	82	× Alexander Flockhart, 1, Jessfield Terrace, Leith.
149058	‡Ocean Duke	G.T.V.X	Hull, 1926	Beverley	1926	S.	140	4	24	0	13	2	153	358	96	Ocean Steam Fishing Co., Lim., St. Andrews Dock, Hull. *Leonard H. Tutcher, same address.*
148963	§Ocean Eddy	..	Leith, 1935	Aberdeen	1929	S.	124	5	22	5	12	1	99	231	63	× Alexander Flockhart, Foreshore, Newhaven, Edinburgh.
137571	Ocean Emperor.	..	Yarmouth, 1914	Yarmouth	1914	W.	85	9	19	9	9	1	44	96	26	Bloomfields, Lim., Gt. Yarmouth. *Neil Mackay, South Denes, Gt. Yarmouth.*
135046	Ocean Favourite.	..	Yarmouth, 1913	Yarmouth	1913	W.	88	7	19	7	9	9	34	99	35	Bloomfields, Lim., Gt. Yarmouth. *Neil Mackay, South Denes, Gt. Yarmouth.*
137611	Ocean Fisher	M.N.Z.Q	Aberdeen, 1934	Leith	1919	S.	115	4	22	2	12	1	88	204	75	North Star Steam Fishing Co., Lim., Regent Rd., Aberdeen. *John A. Harrow, same address.*
137573	Ocean Gain	..	Yarmouth 1915	Lowestoft	1915	W.	80	7	18	2	9	1	38	77	20	Bloomfields, Lim., Gt. Yarmouth. *Neil Mackay, South Denes, Gt. Yarmouth.*
125514	Ocean Gift	..	Fraserburgh, 1913	North Shields	1907	S.	82	2	18	8	8	5	45	91	25	× Robert B. Stephen, Bellevue, Grattan Place, Fraserburgh.
127363	Ocean Gleaner	..	Banff, 1913	Banff	1913	W.	88	3	18	6	9	1	36	86	35	× Alexander Johnston, 91, Gardenstown, Banffshire.
135081	Ocean Guide	..	Yarmouth, 1914	Lowestoft	1914	W.	80	4	18	2	9	1	35	75	20	Bloomfields, Lim., South Denes, Gt. Yarmouth. *Neil Mackay, 12th Green Cottage, Caister-on-Sea, Norfolk.*
135058	Ocean Harvest	..	Yarmouth, 1913	Yarmouth	1913	W.	86	7	19	7	10	0	32	95	35	Bloomfields, Lim., Gt. Yarmouth. *Neil Mackay, South Denes, Gt. Yarmouth.*
131016	‖Ocean Hawk	..	St. John, N.B., 1930	Quebec	1912	W.	99	3	24	0	9	2	83	192	57	St. John Tug Boat Co., Lim., East Saint John, N.B.
148393	**Ocean Knight	G.R.W.P	Hull, 1924	Selby	1924	S.	138	8	23	8	13	3	137	338	96	Ocean Steam Fishing Co., Lim., St. Andrew's Dock, Hull. *Leonard H. Tutcher, same address.*
137615	Ocean Lassie	..	Yarmouth, 1919	Aberdeen	1919	S.	86	2	18	5	9	2	41	96	42	W. E. Shreeve, Lim., South Denes, Gt. Yarmouth. *Neil Mackay, same address.*
161629	Ocean Lifebuoy.	..	Yarmouth, 1929	Aberdeen	1929	S.	94	3	20	1	9	7	56	181	39	Bloomfields, Lim., South Denes, Yarmouth. *Neil Mackay, Ocean House, Yarmouth.*
94914	Ocean Lily	..	Saugeen, Ont., 1888	Port Elgin, Ont.	1887	W.	29	0	7	0	3	0	2	3	4	Charles McLean, Port Elgin, Ontario.
137613	Ocean Lover	..	Yarmouth, 1919	Aberdeen	1919	S.	86	2	18	5	9	2	41	96	42	W. J. E. Green, Lim., Main Cross Rd., Yarmouth. *William J. E. Green, same address.*
161632	Ocean Lux	..	Yarmouth, 1930	Aberdeen	1930	S.	94	3	20	1	9	7	55	125	39	Bloomfields, Lim., Ocean House, Yarmouth. *Neil Mackay, same address.*
164949	Ocean Monarch	G.Z.B.K	Hull, 1936	Selby	1936	S.	156	0	26	1	14	1	168	440	114	Ocean Steam Fishing Co., Lim., St. Andrew's Dock, Hull. *Leonard H. Tutcher, 8, Stirling St., Hull.*
137107	††Ocean Nymph	..	Leith, 1935	Aberdeen	1915	S.	115	7	22	3	11	9	86	199	80	× Alexander Flockhart, 114, East Trinity Rd., Edinburgh.
111619	‡‡Ocean Osprey	..	Halifax, N.S., 1928	Quebec	1901	W.	87	9	21	2	8	8	80	117	34	Frederick J. Hogan, 121, Lower Water St., Halifax, N.S.
135057	Ocean Pilot	..	Yarmouth, 1913	Yarmouth	1913	W.	86	7	19	7	10	0	32	95	26	Bloomfields, Lim., Gt. Yarmouth. *Neil Mackay, South Denes, Gt. Yarmouth.*
137575	Ocean Pioneer	..	Yarmouth, 1915	Yarmouth	1915	W.	87	5	19	3	9	1	40	90	27	Bloomfields, Lim., Gt. Yarmouth. *Neil Mackay, South Denes, Gt. Yarmouth.*
111547	§§Ocean Plunger	..	Vancouver, B.C., 1923	Irving, Skeena River, B.C.	1900	W.	56	7	14	0	6	0	5	36	8	Mrs. Marie Simpson, 1801, Beach Avenue, Vancouver, B.C.
115581	Ocean Princess	..	Aberdeen, 1902	Govan	1902	S.	115	8	21	5	12	0	78	203	50	× Alexander G. L. Meff, Commercial Quay, Aberdeen.
135078	Ocean Rambler	..	Yarmouth, 1914	Aberdeen	1914	S.	86	5	18	7	9	3	37	96	34	Bloomfields, Lim., Gt. Yarmouth. *Neil Mackay, South Denes, Gt. Yarmouth.*
119626	‖‖Ocean Ranger	M.L.N.K	Buckie, 1930	Selby	1907	S.	84	0	18	2	8	6	32	88	32	Richard Irvin & Sons, Lim., Fish Quay, North Shields. *Sir John H. Irvin, K.B.E., Albert Quay, Aberdeen.*

* Foreign names "Beka" and "Pecha," formerly the "Melbourne." † Formerly the "Pitfour." ‡ Formerly the "Lady Beryl." § Formerly the "Richard W. Lewis." ‖ Formerly the "Margaret A. Hackett." ** Formerly the "Lord Derby." †† Formerly the "Parkmore." ‡‡ Formerly the "J. H. Hackett." §§ Formerly the "Lottie N." ‖‖ Formerly the "City of London."

Official No.	Name of Ship.	International Code Signal (Visual).	Port and Year of Registry.	Where and When Built.	Material.	Dimensions. Length. ft. 10ths	Breadth. ft. 10ths	Depth of Hold. ft. 10ths	Registered Tonnage. Net Tonnage.	Gross Tonnage.	Horse Power of Engines.	Owner, or Part Owner, and Manager (if recorded). × Signifies *Managing Owner*. Italics signify *Manager*.
132361	Ocean Reaper	..	Yarmouth, 1912	Yarmouth. 1912	W.	89 7	19 7	9 7	35	101	28	W. J. E. Green, Lim., Main Cross Rd., Gt. Yarmouth. *William J. E. Green, same address.*
132364	Ocean Retriever.	..	Yarmouth, 1912	Lowestoft 1912	W.	87 5	19 6	9 8	42	94	25	×Ronald Balls, 12, Barkis Rd., Gt. Yarmouth.
132379	Ocean Reward	..	Yarmouth, 1912	Aberdeen 1912	S.	86 1	18 6	9 3	39	95	42	Bloomfields, Lim., South Denes, Gt. Yarmouth. *Neil Mackay, same address.*
137592	Ocean Roamer	..	Yarmouth, 1917	Lowestoft 1917	W.	85 2	19 7	9 1	44	90	26	×George S. Peek, 22, North Rd., Gorleston, Suffolk.
143368	*Ocean Rover	M.K.Q.X	London, 1919	Greenock 1919	S.	125 6	23 5	12 7	231	384	83	Sir Alfred L. Goodson, Bt., Waddeton Court, Brixham.
135748	Ocean Scout	..	Lowestoft, 1913	Lowestoft 1913	W.	84 2	19 3	9 3	39	86	20	×Richard H. Colby, 74, Pakefield Rd., Lowestoft
132362	Ocean Searcher	..	Fraserburgh, 1914	Portgordon 1912	W.	88 1	18 5	9 0	34	83	29	×James M. Buchan, Seaview House, St. Combs, Aberdeenshire.
132370	Ocean Spray	..	Yarmouth, 1912	Lowestoft 1912	W.	84 4	18 9	9 3	38	82	25	×Horace K. George Winterton, Norfolk.
137609	Ocean Sprite	..	Yarmouth, 1919	Aberdeen 1919	S.	86 2	18 5	9 2	41	96	42	Bloomfields, Lim., Yarmouth. *Neil Machay, South Denes, Yarmouth.*
129977	†Ocean Sunbeam.	..	Lowestoft, 1910	Lowestoft 1910	W.	81 6	18 0	8 3	33	69	20	×Richard H. Colby, 74, Pakefield Rd., Lowestoft.
161628	Ocean Sunlight	..	Yarmouth, 1929	Aberdeen 1929	S.	94 3	20 1	9 7	56	131	39	Bloomfields, Lim., South Denes, Yarmouth. *Neil MacKay, Ocean House, Yarmouth.*
140018	Ocean Swell	..	Yarmouth, 1924	Oulton Broad 1920	S.	86 2	18 5	9 3	44	96	‡295	W. J. E. Green, Lim., Main Cross Rd., Gt. Yarmouth. *William J. E. Green, same address.*
152988	§Ocean Teal	..	Saint John, N.B., 1935	Port Greville, N.S. 1928	W.	73 6	20 5	10 7	..	128	53	St. John Tug Boat Co., Lim., East St. John, N.B.
139796	‖Ocean Tide	..	Leith, 1935	Leith 1917	S.	117 1	22 1	12 6	98	227	82	×Alexander Flockhart, Fishmarket, Newhaven, Edinburgh.
137579	Ocean Toiler	..	Yarmouth, 1915	Oulton Broad 1915	W.	88 3	19 5	9 8	47	98	26	Bloomfields, Lim., Gt. Yarmouth. *Neil Mackay, South Denes, Gt. Yarmouth.*
135065	Ocean Treasure	..	Yarmouth, 1913	Lowestoft 1913	W.	84 4	19 6	10 1	39	92	25	Bloomfields, Lim., Gt. Yarmouth. *Neil Mackay, South Denes, Gt. Yarmouth.*
137572	Ocean Trust	..	Yarmouth, 1914	Lowestoft 1914	W.	80 8	18 3	9 1	37	77	20	Bloomfields, Lim., Gt. Yarmouth. *Neil Mackay, South Denes, Gt. Yarmouth.*
143798	**Ocean Victor	M.N.Z.R	Aberdeen, 1929	Wivenhoe, Essex 1918	S.	115 4	22 1	12 1	79	202	57	×John Craig, Fairhaven, Springfield Rd., Aberdeen.
148977	††Ocean View	..	Leith, 1935	Aberdeen 1930	S.	125 2	22 6	12 5	106	248	64	×Alexander Flockhart, Foreshore, Newhaven, Edinburgh.
161633	Ocean Vim	..	Yarmouth, 1930	Aberdeen 1930	S.	94 3	20 1	9 7	55	125	39	Bloomfields, Lim., Ocean House, Yarmouth. *Neil Mackay, same address.*
132352	Ocean Warrior	..	Yarmouth, 1911	Yarmouth 1911	W.	86 3	19 6	9 6	32	90	26	×John A. Hodds, Highbury, Winterton, Norfolk.
149200	Oceanbreeze	..	Lowestoft, 1927	Oulton Broad 1927	S.	90 6	20 1	9 6	48	112	36	P. W. Watson & Sons, Lim., 128, St. Peters St., Lowestoft. *Allan H. Watson, 25, Corton Rd., Lowestoft.*
143330	‡‡Oceaneagle	C.G.F.J	St. John, N.B., 1924	Southampton 1919	S.	135 0	29 1	13 7	7	420	116	Minister of Railways & Canals for the Dominion of Canada, Ottawa, Ont.
106532	§§Ocean's Shield	..	Lowestoft, 1928	Aberdeen 1896	S.	90 4	19 6	10 0	44	112	45	×Samuel J. Read, 2 Coldstream Villas, Dell Rd., Oulton Broad, Lowestoft.
136040	Oceanus	Z.S.K.L	Durban, Natal, 1930	Port Glasgow 1922	S.	280 0	46 1	19 2	1026	2115	226	South African Railways & Harbours, Administration, Johannesburg.
130642	‖‖O'Connor Dick	..	Ottawa, 1912	Kinderdyk, Holland. 1900	S.	156 0	33 0	10 2	319	470	60	National Sand & Material Co., Lim., Welland, Ont.
123238	Octavia	M.F.S.J	Hull, 1926	Beverley 1906	S.	108 5	21 6	11 5	68	173	45	×Robert Hudson, Birley Bank, Preston, Lancs.
150204	Odd	..	Durban, 1925	Porsgrund 1912	S.	104 1	20 1	11 8	51	158	79	Union Whaling Co., Lim., Orange Groove Buildings, 397, Smith St., Durban, Natal.
125491	Oder	M.C.X.P	Leith, 1909	Leith 1909	S.	215 0	31 5	13 8	550	965	98	Leith, Hull & Hamburg Steam Packet Co., Lim., 16, Bernard St., Leith. *William A. Whitelaw, James D. M. Currie and Rowley F. Scovell, same address.*
134260	Odinak	..	Winnipeg, 1915	Winnipegosis, Man. 1914	W.	60 4	12 8	4 4	25	37	3	Sigurdur Oliver, Winnipegosis, Man.

* Formerly the "Aries" and "Samuel Green." † Formerly the "Conner." ‡ I.H.P. § Formerly the "Gregory."
‖ Formerly the "Agnes S. Walker," foreign name "Capitaine Bourdin," formerly the "Eric Belman." ** Formerly the "John Fairman." †† Formerly the "[illegible]"
‡‡ Formerly the "[illegible]" [illegible]

134763	*Offa .	G.J.W.X	Grimsby, 1913 .	Selby .	1913	S.	133	5	23	0	12	3	135	293	79	×Martinus A. Olesen, 3, Portland Avenue, Grimsby.
160392	†Offham .	G.C.Y.D	London, 1928 .	Burntisland .	1928	S.	370	0	51	4	25	1	2481	4062	371	Constants (South Wales) Lim., 11, Billiter Square, London, E.C. 3. *Martin Constant, same address.*
138188	*Ogamaw* .	..	Collingwood, Ont., 1923.	Collingwood, Ont.	1923	W.	64	9	14	3	5	2	30	49	8	Henry H. Misner, Port Dover, Ont.
144394	‡*Ogano* .	M.L.R.N	Grimsby, 1929 .	Beverley .	1917	S.	125	5	22	0	12	8	107	265	62	Diamonds Steam Fishing Co., Lim., Murray St., Fish Docks, Grimsby. *Henry G. Hopwood, same address.*
142879	Ogeni .	T.M.K.W	Lagos, 1931 .	Govan, Glasgow	1931	S.	81	0	17	0	3	5	30	48	33	Elder Dempster Lines Lim., Colonial House, Water St., Liverpool.
129075	Oguta .	M.D.F.K	London, 1910 .	Lytham .	1910	S.	110	8	20	1	6	6	62	153	30	United Africa Co., Lim., Unilever House, Blackfriars London, E.C. 4. *Aubrey R. I. Mellor, same address.*
94252	Ohinemuri .	..	Auckland, N.Z., 1891	Devonport, N.Z.	1891	W.	89	1	18	4	6	9	47	97	30	William G. Lovell, Napier, N.Z.
137020	§Ohm .	G.C.J.P	Hull, 1920 .	Selby .	1915	S.	135	0	23	5	12	3	128	302	84	F. & T. Ross, Lim., Myton St., Hull. *Percy Ross, West Dock Avenue, Hull.*
149612	Oil Separator	..	Liverpool, 1926 .	Saltney, Flint .	1926	S.	126	0	16	4	7	5	93	152	‖160	Grayson Rollo & Clover Docks, Lim., 33/41, Sandhills Lane, Liverpool, 20. *John Black, same address.*
148451	Oilco No. 2 .	..	Hull, 1925 .	Hessle .	1912	S.	43	5	14	5	3	9	10	21	4	Lincoln & Hull Water Transport Co., Lim., 196, High St., Hull. *Timothy Tomlinson*, 105, *Jalland St.*, *Hull.*
148452	Oilco No. 3 .	..	Hull, 1925 .	New Holland .	1924	S.	47	8	16	0	6	2	23	39	6	British Cod Liver Oil Producers (Hull) Lim., St. Andrew's Dock, Hull. *Ernest G. Dawson, same address.*
162201	Oilco No. 4 .	..	Hull, 1930 .	New Holland .	1930	S.	50	9	16	1	6	1	14	33	5	British Cod Liver Oil Producers (Hull) Lim., St. Andrew's Dock, Hull. *Ernest G. Dawson, same address.*
145529	Oilfield .	G.B.S.M	Newcastle, 1923 .	Willington Quay-on-Tyne.	1923	S.	365	2	51	3	30	7	3063	5387	466	Field Tank Steamship Co., Lim., B, Milburn House, Newcastle-on-Tyne. *Percy L. Hunting, same address.*
149955	Oiltrader .	G.M.L.B	London, 1927 .	Newcastle .	1927	S.	410	0	53	5	30	9	3261	5550	482	British Oil Shipping Co., Lim., 120, Fenchurch St., London, E.C. 3. *Arthur A. Rapp, same address.*
107087	**Oiseau. .	..	Ottawa, 1913 .	{Pembroke, Ont. / Do.	1897 / 1913	S.	120	0	22	8	7	0	90	148	14	Upper Ottawa Improvement Co., Lim., 194, Middle St., Ottawa, Ont.
112068	Ojibawaya .	..	Peterborough, Ont., 1902.	Conestota, U.S.A.	1902	W.	16	2	4	4	1	7	1	1	1	Mrs. Florence A. Price, Massanoga, Ontario.
122378	Okanagan .	..	Vancouver, B.C., 1907	Okanagan Landing, B.C.	1907	W.	193	2	32	3	7	7	679	1078	32 Pa.	Canadian Pacific Railway Co., Montreal.
139951	Okino .	M.G.T.S	Grimsby, 1917 .	Selby .	1917	S.	135	4	23	5	12	3	123	311	98	Diamonds Steam Fishing Co., Lim., Fish Docks, Grimsby. *Henry G. Hopwood, same address.*
148311	Oku .	..	Cardiff, 1929 .	South Bank-on-Tees.	1929	S.	131	0	24	0	13	2	113	303	99	Neale & West, Lim., Wharf St., Cardiff. *Joshua S. Neale and Morley H. Neale, same address.*
144057	Olavus .	M.K.D.Y	Hull, 1920 .	South Shields .	1920	S.	230	0	36	7	15	8	759	1294	198	Sir Erik O. Ohlson, Bart., Castle Buildings, Hull. *James E. Ohlson, same address.*
153691	Old Bill .	..	Shanghai, 1925 .	Shanghai .	1925	S.	48	5	10	0	5	4	8	19	††90	British American Tobacco Co., Lim., Westminster House, 7, Millbank, London, S.W.1.
144292	Old Charlton .	M.J.T.P	London, 1919 .	Dublin .	1919	S.	240	1	36	4	19	2	831	1562	124	South Metropolitan Gas Co., 709, Old Kent Road, London, S.E. *Frederick McLeod, same address.*
124284	Old Quay .	..	Manchester, 1907 .	South Shields .	1907	S.	85	4	20	1	10	1	4	119	75	Manchester Ship Canal Co., Ship Canal House, King Street. Manchester. *Matthew Kissane, same address.*
125583	‡‡Old Side .	M.C.T.Y	Workington, 1928 .	Sudbrook .	1908	S.	164	0	27	1	10	8	197	436	60	United Steel Co's., Lim., Sheffield. *Robert Simpson, United Steel Co's., Lim., Moss Bay, Workington.*
124285	Old Trafford .	..	Manchester, 1907 .	South Shields .	1907	S.	100	0	20	2	9	9	2	156	66 Pa.	Manchester Ship Canal Co., Ship Canal House, King St., Manchester. *Matthew Kissane, same address.*
143260	§§Olden Times.	..	North Shields, 1934 .	Aberdeen .	1919	S.	115	4	22	1	12	1	88	202	59	×David Dougal, 1, Argyle St., Tynemouth.

* Formerly the "Venator." † Formerly the "Pentyne." ‡ Formerly the "Macbeth" and "Hugh Black." § Formerly the "Wellbeck." ‖ B.H.P. ** Formerly the "Victoria."
†† I.H.P. ‡‡ Formerly the "Scudhill." §§ Foreign name "Roche d'Ivoire," formerly the "Forth View" and "Mary Crowther."

Official No.	Name of Ship.	International Code Signal (Visual).	Port and Year of Registry.	Where and When Built.	Material.	Dimensions. Length. ft. 10ths	Breadth. ft. 10ths	Depth of Hold. ft. 10ths	Registered Tonnage. Net Tonnage.	Gross Tonnage.	Horse Power of Engines.	Owner, or Part Owner, and Manager (if recorded). ×Signifies *Managing Owner*. Italics signify *Manager*.
82838	Olderfleet	..	Glasgow, 1894	Rutherglen . 1880; Lengthened Kelvinhaugh, Glasgow, 1894.	I.	134 3	21 2	9 7	90	247	50	×Thomas Dougall, 24, St. Vincent Place, Glasgow.
146640	Oleander	G.B.J.T	London, 1922	Pembroke Dock. 1922	S.	430 2	57 1	33 7	4289	7045	415	×Secretary of the Admiralty, Whitehall, S.W.1.
131209	Olearylee	..	Liverpool, N.S., 1915	Liverpool, N.S. . 1915	W.	77 4	17 4	6 9	50	76	17	Halifax Water Supply Co., Lim., Halifax, N.S.
117655	Olga	..	Sydney, N.S.W., 1904	Macleay River, N.S.W. 1904	W.	76 4	17 8	6 4	8	65	20	Robert W. Miller, Balmain, Sydney, N.S.W.
137610	Olivae	..	Lowestoft, 1924	Yarmouth . 1915	S.	92 0	19 1	9 0	51	107	30	Pevensey Castle Lim., Waveney Chambers, Lowestoft. *John V. Breach, Hastings House, Whapload Road, Lowestoft.*
115639	Olive	M.C.X.D	Newry, 1907	Paisley . 1907	S.	142 5	23 4	10 2	122	328	47	Frontier Town Steamship Co., Lim., 19, Buttercrane Quay, Newry. *Frank Fisher, same address.*
119610	Olive	..	Peterhead, 1906	Aberdeen . 1906	S.	86 3	18 6	8 9	33	89	31	×James G. A. Stephen, 49, King St., Peterhead.
143528	*Olive Cam	..	Sydney, N.S.W., 1928	Beverley . 1920	S.	128 5	23 5	12 6	110	281	85	Cam & Sons, Lim., 1, Banks St., Pyrmont. Sydney, N.S.W.
130611	Olive M.	..	Victoria, B.C., 1912	Victoria, B.C. 1911	W.	78 0	22 0	10 0	71	134	22	Vancouver Island Towing Co., Lim., Victoria.
150731	Olive S.	..	Toronto, 1922	Hollow Lake, Ont. 1922	W.	39 2	9 2	3 0	6	8	1	J. D. Shier Lumber Co., Lim., Bracebridge, Ont.
139823	†Olive Tree	..	Fraserburgh, 1928	Hook, Goole . 1918	S.	86 2	18 5	9 2	41	96	42	×George Duthie, 4, King Edward St., Fraserburgh.
160236	Olivegrove	G.S.V.X	Glasgow, 1929	Port Glasgow . 1929	S.	375 0	52 5	23 8	2512	4060	378	Grove Line (Glasgow), Lim., 95, Bothwell Street, Glasgow, C.2. *James P. Alexander, same address.*
163943	Olvina	G.W.Y.M	Hull, 1934	South Bank-on-Tees. 1934	S.	160 3	26 7	12 3	160	425	99	Victoria Fishing Co., Lim., Bank Chambers, Parliament St., Hull. *Fritz V. H. Hahn, 42, Victoria Ave., Hull.*
148745	‡Olivine	M.N.Q.C	Glasgow, 1931	Aberdeen . 1926	S.	199 8	30 9	12 7	494	929	111	×William F. Robertson and ×John M. Robertson, 45, West Nile Street, Glasgow.
146149	Olna	G.J.B.N	London, 1921	Devonport . 1921	S.	430 0	57 0	33 7	4361	7023	414	×Secretary of the Admiralty, Whitehall, S.W.1.
139955	Olympia	..	Grimsby, 1917	Beverley . 1917	S.	120 2	22 5	12 0	116	261	75	Gt. Grimsby & East Coast Steam Fishing Co., Lim., Fish Docks, Grimsby. *Walter W. Butt, Fernlea, Welholme Rd., Grimsby.*
131346	Olympic	G.L.S.Q	Liverpool, 1911	Belfast . 1911	S.	852 5	92 5	59 5	20994	46439	§6906	Cunard White Star Lim., Cunard Bldg., Liverpool. *Arthur B. Cauty, same address.*
128390	Olympus	..	Buckie, 1910	Sandhaven . 1910	W.	76 4	17 1	8 1	24	58	26	Joseph Smith, 8, Seafield St., Ianstown, Buckie.
133288	Omana	..	Auckland, 1914	Auckland . 1913	W.	77 4	16 1	6 9	49	83	14	Northern Steamship Co., Lim., Auckland.
136413	Omana	V.J.G.Z	Sydney, N.S.W., 1931	Sunderland . 1915	S.	303 0	46 2	20 2	1513	2550	282	Union Steam Ship Co. of New Zealand, Lim., 36, Customhouse Quay, Wellington, N.Z.
122175	Ombabika	..	Port Arthur, Ont., 1907	Lake Nepigon, Ont. 1906	W.	70 0	15 0	6 0	51	76	11	Nepigon Fisheries, Lim., MacDiarmid, Ont.
114210	Ombra	M.F.M.N	Cowes, 1902	Partick . 1902	S.	148 5	20 0	12 3	98	236	76	Sir Fitzroy H. Anstruther—Gough-Calthorpe, Bt., Elvetham Hall, Hartley Wintney, Hants.
88927	Omeo	..	Melbourne, 1885	Williamstown . 1884	W.	99 4	19 5	6 5	58	84	38	Sale Steamboat Co., Lim., Sale, Gippsland, Victoria.
147084	Omfleet	..	Hull, 1923	Hessle . 1915	S.	118 6	16 3	6 9	88	130	18	Lincoln & Hull Water Transport Co., Lim., 196, High Street, Hull. *Timothy Tomlinson, 105, Jalland St., Hull.*
119132	Omravati	..	Bombay, 1904	Greenock . 1904	S.	149 4	26 1	8 8	103	253	49	Bombay Steam Navigation Co., Lim., Frere Rd., Bombay.
127007	On Lee	V.P.B.R	Hong Kong, 1909	Hong Kong . 1909	S.	168 0	34 0	10 4	622	1026	80	Sze Yap Steamship Co., Lim., 29, Connaught Rd., West, Victoria, Hong Kong.
152435	On On	..	Hong Kong, 1923	Canton . 1915	W.	74 6	11 5	5 0	21	35	14	Brian O. Baker, Victoria, Hong Kong.
153559	‖On Ping	..	Hong Kong, 1924	Reconstructed Manila. 1914	S.	112 5	21 4	9 3	57	202	54	Wei Wing Hong, 6, Koon Ma Terrace, Victoria, Hong Kong.
92382	Onaganoh	..	Kingston, Ont., 1887	Kingston, Ont. . 1887	W.	47 2	10 0	3 9	13	19	12	Hamilton Fraser, Port Cockburn, Ontario.

* Formerly the "Nodzu." † Formerly the "Moyra" and "Dew." ‡ Formerly the "Horley." § And Turbine. ‖ Foreign name "Paris."

130893	Ondot	..	Victoria, B.C., 1912	Proctor, B.C. 1912	W.	59	0	12	0	5	5	20	30	10	Lawrence Exton, Proctor, B.C.
149198	One Accord	..	Lowestoft, 1927	Selby 1927	S.	90	3	19	0	9	2	42	102	35	×Frederick E. Catchpole, 406, London Rd. South, Lowestoft.
135733	Oneida	M.C.W.L	London, 1908	Grangemouth 1908	S.	165	0	32	5	12	1	270	675	70	Anglo-American Oil Co., Lim., 36-38, Queen Anne's Gate, Westminster, London, S.W.1.
															Frederic J. Wolfe, same address.
133639	Onetos	..	Granton, 1934	Aberdeen 1913	S.	115	1	22	6	12	3	79	217	70	×William Carnie, Jnr., 211-213, Howard St., Glasgow.
130081	Onewa	..	Auckland, N.Z., 1910	Auckland, N.Z. 1910	W.	70	6	14	6	6	4	31	74	19	J. H. Bradney & Sons, Lim., Auckland, N.Z.
158112	*Ontadoc	..	Fort William, Ont., 1926.	Chicago, Ill., U.S.A. 1903	S.	423	8	50	2	23	9	3082	4467	169	Paterson Steamships Lim., Fort William, Ont.
125046	Ontario	..	Grimsby, 1907	North Shields 1907	S.	115	5	21	6	11	2	100	208	65	Dominion Steam Fishing Co., Lim., Grimsby.
															Frank W. Robinson, Fish Docks, Grimsby.
125983	Ontario No. 1	V.G.T.W	Montreal, 1907	Toronto, Ont. 1907	S.	317	0	54	2	36	0	3229	5146	293	Ontario Car Ferry Co., Lim., Montreal.
137978	Ontario No. 2	V.G.T.X	Montreal, 1915	Toronto, Ont. 1915	S.	307	5	54	0	20	2	3376	5568	294	Ontario Car Ferry Co., Lim., Montreal.
125835	Onward	..	Banff, 1907	Dundee 1907	S.	86	0	18	6	8	7	35	94	39	×Alexander W. McPherson, Macduff, Banffshire.
122705	Onward	M.C.Y.L	Grimsby, 1905	Selby 1905	S.	115	0	21	6	11	5	79	209	60	Forward Steam Fishing Co., Lim., Great Grimsby.
															John Bannister, Fish Docks, Grimsby.
111973	Onward	..	Saugeen, Ont., 1902	Kincardine, Ont., 1902	W.	57	0	12	0	6	0	15	22	3	John McGaw, Kincardine, Bruce co., Ontario.
129501	Onyx	M.D.J.B	Glasgow, 1910	Bowling 1910	S.	175	1	28	1	10	8	241	593	85	×William F. Robertson & John M. Robertson, 45, West Nile St., Glasgow.
120608	†Ooma	V.Q.W.C	Suva, 1921	Stockton-on-Tees 1905	S.	358	0	49	2	26	2	2435	3991	391	Charles Crosby, 488/490, Collins St., Melbourne, Victoria.
148350	‡Oona Hall	..	Sunderland, 1925	Aberdeen 1907	S.	105	6	21	2	11	1	57	158	51	Wear Steam Fishing Co., Lim., Fish Market, Sunderland.
															James Hall, same address.
137226	Oorama	V.J.N.M	Pt. Adelaide, 1922	Paisley 1921	S.	210	4	33	2	12	9	589	1051	120	Adelaide Steamship Co., Lim., Currie St., Adelaide, S.A.
158801	Oostcappelle	V.T.C.X	Bombay, 1925	Vlaardingen 1921	S.	180	2	28	2	12	4	348	751	83	Thoban Devji, Padamsi Shivji, Meghji Gopalji & Bhanji Dhanji, Bombay.
154100	Oostewal	Z.S.C.N	Capetown, 1926	Oslo 1926	S.	104	5	21	2	11	9	58	179	87	Kerguelen Sealing and Whaling Co., Lim., Fish Quay Docks, Cape Town.
123815	Opal	..	Yarmouth, 1931	Gainsborough 1896	S.	74	0	14	4	5	3	28	46	10	Gt. Yarmouth Shipping Co., Lim., 49, South Quay, Great Yarmouth.
															Henry I. Colville, same address.
130886	Operator	..	Victoria, B.C., 1912	Tete Jeune Cache, B.C. 1912	W.	141	7	34	8	5	2	439	698	15 Pa.	Pacific Great Eastern Railway Co., Parliament Buildings, Victoria, B.C.
124102	Ophir	M.C.S.T	Liverpool, 1907	Ayr 1907	S.	155	1	26	2	10	5	172	469	94	Zillah Shipping & Carrying Co., Lim., 7, Chapel St., Liverpool.
															Joseph Ashton, same address.
123581	§Ophir II	M.C.R.Z	Grimsby, 1906	Selby 1906	S.	119	0	22	0	11	5	105	213	68	Forward Steam Fishing Co., Lim., Fish Docks, Grimsby.
															John Bannister, same address.
125934	‖Ophir Land	..	Banff, 1925	Dundee 1907	S.	86	0	18	6	8	7	35	94	37	×William A. Mair, 35, Church St., Portknockie, Banff.
149684	Oporto	G.S.L.R	Liverpool, 1928	Leith 1928	S.	270	6	40	2	18	4	1437	2352	**1400	Ellerman Lines, Lim., 21, Moorgate, London, E.C.2.
															Rowland V. Murray, 22, Water Street, Liverpool.
125402	Optimistic	..	Inverness, 1907	Govan 1907	S.	86	2	18	5	9	1	35	95	39	×Robert Young, 25, Cooper St., Hopeman, Moray.
84043	††Opus	..	Liverpool, 1887	Winsford 1880	S.	89	0	21	0	10	6	114	168	4	Salt Union Lim., Colonial House, Liverpool.
															Eustace C. Wickes, same address.
146024	Orama	G.F.R.Q	Barrow, 1924	Barrow 1924	S.	632	0	75	2	32	9	11840	19840	‡‡3856	Orient Steam Nav. Co., Lim., 3 & 5, Fenchurch Ave., London, E.C.3.
															Sir Walter de M. Baynham, K.B.E., same address.
140800	Orangeleaf	G.V.T.T	London, 1917	Sunderland 1917	S.	405	0	54	5	32	6	2315	5928	1086	×Secretary of the Admiralty, Whitehall, London, S.W.1.
147441	Orangemoor	G.J.S.T	London, 1923	Howdon-on-Tyne 1923	S.	399	6	53	0	32	8	3657	5775	503	Moor Line Lim., Moor Bldgs, Pilgrim St., Newcastle-on-Tyne.
															John G. Humble, same address.
149907	Oranjestad	G.N.F.D	London, 1927	Belfast 1927	S.	305	7	50	2	14	3	1242	2396	196	Lago Shipping Co., Lim., 21, Bury St., London, E.C.3.
															Hon. Andrew A. M. Weir, same address.
105315	§§Oranmore	M.Q.S.J	Belfast, 1919	Troon 1895	S.	170	0	25	9	11	7	194	495	69	John Kelly, Lim., Station Street, Belfast.
															William Clint, same address.
121193	Orara	V.J.V.D	Sydney, N.S.W., 1908	Kinghorn, Scotland. 1907	S.	240	3	33	9	19	9	629	1297	183	North Coast Steam Navigation Co., Lim., Sydney, N.S.W.
127089	Orb	..	Bristol, 1911	Sudbrook 1911	S.	116	7	20	0	7	9	71	196	32	Osborn & Wallis, Lim., Hotwells Dock, Bristol.
															Ivor D. Osborn, same address.

* Foreign name "R. L. Ireland" and "Sirius." ** I.H.P. † Formerly the "Croxteth Hall" and "Ceaverhill." †† Formerly a sailing vessel. ‡ Foreign name "Ar-men." ‡‡ Turbines. § Formerly the "Aphir." §§ Formerly the "Northford" and "Beacon Rock." ‖ Formerly the "Bluebell."

Official No.	Name of Ship.	International Code Signal (Visual).	Port and Year of Registry.	Where and When Built.	Material.	Dimensions. Length. ft. 10ths	Breadth. ft. 10ths	Depth of Hold. ft. 10ths	Registered Tonnage. Net Tonnage.	Gross Tonnage.	Horse Power of Engines	Owner, or Part Owner, and Manager (if recorded). ×Signifies *Managing Owner*. Italics signify *Manager*.
137467	Orbita	G.L.T.Q	Liverpool, 1915	Belfast . 1915	S.	550 3	67 3	43 0	9489	15495	1362	Pacific Steam Navigation Co., Goree, Water St., Liverpool. *Edward James, same address.*
133779	Orchard City	..	Victoria, B.C., 1913	Kelowna, B.C. 1913	W.	86 6	19 0	6 7	73	107	16	Kelowna Saw Mill Co., Lim., Kelowna, B.C.
161920	Orchy	M.P.V.R	Glasgow, 1930	Troon . 1930	S.	246 3	36 1	15 8	429	1090	114	×David T. C. Sloan, 200, St. Vincent, St., Glasgow.
148976	*Ordie	..	Aberdeen, 1930	Anvers . 1910	S.	116 5	21 4	11 7	95	222	55	×Alexander A. Davidson, Commercial Quay, Aberdeen.
135539	Orduña	G.L.T.S	Liverpool, 1914	Belfast . 1914	S.	550 3	67 3	43 0	9571	15507	1362	Pacific Steam Navigation Co., Goree, Water St., Liverpool. *Edward James, same address.*
102310	Orewa	..	Auckland, N.Z., 1898	Auckland, N.Z. 1898	W.	70 0	16 6	6 3	29	65	17	George A. Woods, Hokitika, N.Z.
146026	Orford	G.N.R.C	Barrow, 1928	Barrow-in-Furness 1928	S.	632 2	75 4	33 1	12022	20043	†3856	Orient Steam Nav. Co., Lim., 3 & 5, Fenchurch Avenue, London, E.C.3. *Sir Walter de M. Baynham, K.B.E., same address.*
106003	Oriana	M.Q.V.G	Glasgow, 1896	Scotstoun . 1896	S.	100 2	20 1	9 6	12	128	31	Claud A. Allan, 127, St. Vincent St., Glasgow, C.2.
116270	Oriana	..	Toronto, 1903	Buffalo, U.S.A. 1903	S.	79 0	15 0	9 0	46	68	17	Charles Ross, P.O. Box 214, Dunville, Ont.
102874	Orient	..	London, 1894	Millwall . 1894	I.&S.	63 0	14 1	7 7	—	46	40	×Henry D. Lane. 62, Queen's Rd., Peckham, London, S.E.15.
130014	Orient II.	..	Lowestoft, 1911	Lowestoft . 1911	W.	86 0	19 3	9 6	44	93	30	×Harry G. E. Williams, 6, Chalfont Court, Baker St., London, W.1.
129311	Oriental	..	Rangoon, 1915	Rangoon . 1903	S.	80 2	13 9	8 4	3	55	32	Burma Oil Co., Lim., Glasgow and Rangoon.
163949	Oriental Star	G.W.Y.R	Hull, 1934	South Bank-on-Tees. 1934	S.	160 3	26 7	12 3	162	427	99	Gresham Trawlers, Lim., St. Andrew's Dock, Hull. *Charles H. Emerson, same address.*
162512	Original River Queen (The).	..	London, 1930	Reading . 1896	W.	60 4	12 6	4 5	17	28	‡14	×Edward W. Cawston, The Slipway, Caversham Rd., Reading, Berks.
148431	§Orilla	G.T.V.B	Fleetwood, 1933	Beverley . 1925	S.	140 3	24 0	12 9	150	352	96	J. Marr & Son, Lim., Dock St., Fleetwood. *Geoffry E. Marr, same address.*
111610	Orillia	..	New Westminster, B.C., 1901.	NewWestminster B.C. 1901	W.	36 0	8 2	3 0	9	12	1	Samuel C. Smith, Vernon, B.C.
124732	Oriole	..	Aberdeen, 1935	Goole . 1907	S.	110 2	21 1	11 2	65	172	60	×William McPherson, 204, Victoria Road, Aberdeen.
146067	Oriole	M.K.S.Q	London, 1921	Aberdeen . 1921	S.	160 2	25 2	9 7	217	488	66	General Steam Navigation Co., Lim., 15, Trinity Sq., London, E.C.3. *Percy R. Privett, same address.*
164493	Orion	G.Y.K.L	London, 1935	Barrow . 1935	S.	640 3	82 2	33 7	14098	23371	24000 † ‖	Orient Steam Navigation Co., Lim., 3/5 Fenchurch Avenue, London, E.C.3. *Sir Walter de M. Baynham, K.B.E., same address.*
144621	Orior	..	London, 1920	(a) (a)	W.	34 2	8 4	4 2	3	8	2	Rev. Percival Mackenzie, 168, Forest Hill Rd., London.
112148	Oriska	..	Kingston, Ont., 1903	Kingston Ont. 1903	W.	38 8	8 1	3 3	4	6	3	Walter G. Tromley, Port Carling, Muskoka, Ontario.
127827	Orizaba	M.C.T.G	Grimsby, 1908	Beverley . 1908	S.	120 0	22 0	11 7	91	233	70	Forward Steam Fishing Co., Lim., Fish Docks, Grimsby. *John Bannister, same address.*
145715	**Orkla	G.F.D.N	Leith, 1926	Aberdeen . 1922	S.	280 1	40 7	18 8	1340	2177	177	South Georgia Co., Lim., 31, Bernard St., Leith. *Iver R. S. Salvesen, 29, Bernard St., Leith.*
128245	††Orkney Coast	M.C.X.G	Liverpool, 1920	Port Glasgow . 1909	S.	210 0	31 5	13 2	311	781	160	Coast Lines, Lim., London House, 3, New London St., London, E.C.3. *Sir Alfred H. Read, same address.*
145413	Orlock Head	M.K.N.L	Belfast, 1921	Dublin . 1920	S.	240 0	36 3	19 3	841	1563	124	Ulster Steamship Co., Lim., Head Line Buildings, Victoria St., Belfast. *Richard G. Heyn, same address.*
136305	Ormara	G.R.Y.M	Glasgow, 1914	West Hartlepool 1914	S.	380 0	51 5	27 5	2978	4742	589	British India Steam Navigation Co., Lim., 122, Leadenhall St., London E.C.3. *Hon. Alexander Shaw, same address.*
146703	‡‡Ormer	M.L.J.R	London, 1923	Kiel, Germany 1915	S.	234 5	34 7	16 4	683	1357	120	Anglo-Saxon Petroleum Co., Lim., Leadenhall St., London, E.C.3. *Andrew Agnew, same address.*

Digitized by Google

118651	*Orminster	G.Z.F.K	London, 1936	Hebburn-on-Tyne	1905	S.	343	3	50	1	23	5	2359	[illegible]	[illegible]	[illegible] Co., Lim., 3-4, St. Mary Axe, London, E.C.3. Alan G. W. [illegible], same address.
146682	†Ormiston	V.J.K.C	Melbourne, 1927	Linthouse	1922	S.	390	8	55	2	28	1	3453	5832	‡3150	Eastern Traders Lim., P. & O. Bldg., Hong Kong.
141866	Ormonde	G.L.Y.C	Glasgow, 1917	Clydebank, Glasgow.	1917	S.	580	5	66	7	40	8	8951	14982	‡14000	Orient Steam Navigation Co., Lim., 3 & 5, Fenchurch Avenue, London, E.C.3. *Sir Walter de M. Baynham, K.B.E., same address.*
123578	Ormonde	..	Grimsby, 1906	Selby	1906	S.	125	0	22	0	12	4	101	250	69	Arctic Steam Fishing Co., Lim., Fish Docks, Grimsby. *Edwin Bacon, sen., same address.*
133103	Ormsa	..	Glasgow, 1913	Larne	1913	S.	66	7	18	4	8	5	41	100	26	×Duncan Campbell, 173, Pollok St., Glasgow.
116693	Oro		Rat Portage, Ont., 1904	Hamilton, Ont.	1898	W.	25	8	6	0	2	8	1	2	1	Grace Gold Mining Co., Lim., Ridgeway, Ont.
147948	Oronsay	G.J.R.Z	Glasgow, 1925	Clydebank	1925	S.	633	6	75	2	33	0	11352	20043	§18000 ‖	Orient Steam Navigation Co., Lim., 5, Fenchurch Avenue, London, E.C.3. *Sir Walter de M. Baynham, K.B.E., same address.*
146027	Orontes	G.B.X.M	Barrow, 1929	Barrow	1929	S.	638	2	75	3	33	1	12048	20097	‖8856	Orient Steam Navigation Co., Lim., 3 and 5, Fenchurch Avenue, London, E.C.3. *Sir Walter de M. Baynham, K.B.E., R.D., R.N.R., same address.*
105040	Orontes	..	Grimsby, 1919	Beverley	1895	I.	111	5	21	0	11	5	76	178	60	×Reginald L. Hancock, "Beachways," Hakin, Milford Haven.
143667	Oropesa	G.D.L.P	Liverpool, 1920	Birkenhead	1920	S.	530	0	66	3	41	2	8603	14075	900	Pacific Steam Navigation Co., Goree, Water St., Liverpool. *Edward James, same address.*
147202	Oroya	G.B.F.Y	Liverpool, 1923	Belfast	1923	S.	525	8	62	8	40	6	7380	12257	1323	Pacific Steam Navigation Co., Goree, Water St., Liverpool. *Edward James, same address.*
122695	Orpheus	..	Grimsby, 1905	Selby	1905	S.	120	0	21	6	11	5	91	228	69	Arctic Steam Fishing Co., Lim., Fish Docks, Grimsby. *Edwin Bacon, sen., same address.*
99236	**Orphir	M.Q.N.K	Leith, 1892	Govan	1892	S.	175	4	26	4	13	8	207	459	200	×James M. Stewart, c/o Tritonia Lim., 94, Hope Street, Glasgow.
148352	Orsa	M.N.F.G	Glasgow, 1925	Schiedam	1925	S.	250	0	37	1	16	3	900	1478	120	Clydesdale Shipowners Co., Lim., 165, St. Vincent St., Glasgow. *John C. Forgie, same address.*
160865	Orsino	G.T.R.M	Hull, 1929	Beverley	1929	S.	140	9	25	5	14	1	143	380	99	Hull Northern Fishing Co., Lim., St. Andrew's Dock, Hull. *Frank O. Hellyer & Owen S. Hellyer, same address.*
128278	Orsova	G.L.Y.F	Glasgow, 1909	Clydebank	1909	S.	536	2	63	3	34	3	6697	12041	866	Orient Steam Navigation Co., Lim., 3 & 5, Fenchurch Avenue, London. *Sir Walter de M. Baynham, K.B.E., same address.*
144191	††Ortolan	M.J.X.F	London, 1923	Aberdeen	1920	S.	160	1	25	2	9	7	202	489	65	General Steam Navigation Co., Lim., 15, Trinity Square, London, E.C.3. *Percy R. Privett, same address.*
146699	‡‡Orungal	V.J.K.D	Melbourne, 1927	Linthouse	1923	S.	390	6	55	2	28	1	3448	5862	‡3150	Eastern Traders, Lim., P. & O. Bldg., Hong Hong.
138962	Orvicto	..	Grimsby, 1918	Beverley	1916	S.	117	0	22	0	12	7	109	226	74	Sir Thomas Robinson & Son (Grimsby) Lim., Fish Docks, Grimsby. *Frank W. Robinson, same address.*
126404	Orvil	..	Ottawa, Ont., 1909	Carleton Pl., Ont.	1909	W.	34	6	8	0	4	0	5	7	6	John Cunningham, Gaudette, Quebec.
145080	§§Osako	M.L.B.J	Grimsby, 1934	Beverley	1918	S.	125	4	22	7	12	2	112	260	62	Diamonds Steam Fishing Co., Lim., Murray St., Fish Docks, Grimsby. *Henry G. Hopwood, same address.*
102218	Osborne	..	Fremantle, W.A., 1899	Perth, W.A.	1898	W.	34	2	7	5	5	5	4	6	8	Thomas Hyan, Fremantle, W.A.
120943	‖‖Oscar II.	M.C.K.Y	Liverpool, 1906	Greenock	1906	S.	392	3	49	2	28	7	3021	4872	500	Oscar, Lim., London House, Crutched Friars, London, E.C. 3. *Percy Cunliffe, c/o Paterson, Simons & Co., Lim., same address.*
120751	Oscar W.	..	Melbourne, 1909	Echuca, Victoria.	1908	S.	103	5	20	7	5	1	59	83	7 Pa.	Murray Shipping, Lim., Steamship Buildings, Currie St., Adelaide, S.A.
125977	***Osler	V.G.W.K	Toronto, 1908	Bridgeburg, Ont.	1908	S.	491	3	56	0	26	5	4361	6787	204	Canada Steamship Lines, Lim., 9, Victoria Square, Montreal.
149419	Osmia	..	Newcastle, 1926	Stockton-on-Tees,	1918	W.	42	0	9	5	5	1	6	13	11	Tyne Improvement Commission, Newcastle. *Richard Aughton, same address.*

* Foreign name "Orebic," formerly the "Briarwood," "Deemster" and "Greiben." † Formerly the "Famaku." ‡ S.H.P. Turbines. § B.H.P. ‖ Turbines.
** Formerly the "Pole-Star." †† Formerly the "Beauly Firth." ‡‡ Formerly the "Fezara." §§ Formerly the "Iolite" and "John Brennan." ‖‖ Formerly the "Astyanax."
*** Formerly the "E. B. Osler."

Digitized by Google

Official No.	Name of Ship.	International Code Signal (Visual).	Port and Year of Registry.	Where and When Built.	Material.	Dimensions. Length. ft.	10ths	Breadth. ft.	10ths	Depth of Hold. ft.	10ths	Registered Tonnage. Net Tonnage.	Gross Tonnage.	Horse Power of Engines.	Owner, or Part Owner, and Manager (if recorded). × Signifies *Managing Owner.* Italics signify *Manager.*
147276	Osmium	..	Liverpool, 1924	Saltney . . 1924	S.	76	4	18	4	7	8	61	108	25	I.C.I. (General Chemicals) Lim., Cunard Bldg., Liverpool. *William H. Needs, same address.*
115677	*Osprey	M.D.M.F	Glasgow, 1923	Troon . . 1902; Lengthened, Greenock . 1923	S.	156	7	22	5	13	1	140	319	100	Wilfred D. Wills, 2, Whitehall Court (Flat 36), London, S.W.1.
107138	Osprey	..	Goderich, Ont., 1902	Goderich, Ont. . 1902	W.	72	4	15	1	6	8	28	42	17	Alexander Purvis, Gore Bay, Ontario.
125878	Osprey	..	Lowestoft, 1907	Oulton Broad . 1907	W.	83	5	18	7	8	5	34	82	24	×George Mitchell, 1, Alexandra Rd., Lowestoft.
162097	†Ospringe	G.P.L.F	Cardiff, 1931	Dunkirk . . 1910	S.	288	8	42	8	19	5	1321	2229	208	Constants (South Wales), Lim., 11, Billiter Square, London, E.C.3. *Martin Constant, same address.*
130193	‡Ossian	M.J.S.P	Leith, 1920	Port Glasgow . 1919	S.	240	2	36	1	19	1	823	1514	172	Clydesdale Shipowners' Co., Lim., 165, St. Vincent St., Glasgow. *John C. Forgie, same address.*
139201	Osta	M.F.W.Q	Fleetwood, 1915	Aberdeen . . 1915	S.	123	8	22	1	11	8	90	230	75	New Docks Steam Trawling Co. (Fleetwood), Lim., Fish Docks, Fleetwood. *William W. Brierley, Orient Bldgs., Station Rd., Fleetwood.*
138065	Ostrea	..	Halifax, N.S. 1932	Sorel, Que. . 1916	Cmp.	77	0	18	4	6	2	33	111	§150	Hochelaga Shipping & Towing Co., Lim., 103, Upper Water St., Halifax, N.S.
96246	Ostrich	M.J.W.D	Lowestoft, 1924	Beverley . . 1891	I.	97	2	20	6	11	0	69	146	45	Consolidated Fisheries, Lim., Fish Docks, Grimsby. *Sir John D. Marsden, Bt., same address.*
137497	Oswald	..	Liverpool, 1916	Northwich . 1915	S.	96	8	22	0	10	5	127	191	28	I.C.I. (Alkali) Lim., Northwich. *William H. Needs, Cunard Bldg., Liverpool.*
139962	Oswaldian	..	Grimsby, 1917	Beverley . . 1917	S.	120	0	22	5	12	0	102	261	75	Loyal Steam Fishing Co., Lim., Fish Docks, Grimsby. *Walter W. Butt, Fernlea, Welholme Rd., Grimsby.*
137586	Oswy		Yarmouth, 1916	Yarmouth . . 1916	W.	88	2	19	7	9	2	44	95	28	Arthur J. Moore, 13, Alma Rd., Gt. Yarmouth.
142907	Otakou	Z.M.J.R	Dunedin, 1929	Paisley . . 1929	S.	250	4	46	2	19	7	995	1933	181	Otago Harbour Board, Dunedin, N.Z.
149887	‖Otavi	Z.S.N.F	Cape Town, 1927	Sandefjord . 1919	S.	184	2	30	2	13	0	367	737	102	Thesen's Steamship Co., Lim., Exchange Bldg., 28, St. George's St., Cape Town, S.A.
125080	Othello	..	Grimsby, 1907	Selby . . 1907	S.	115	0	21	6	11	5	94	201	67	Forward Steam Fishing Co., Lim., Fish Docks, Grimsby. *John Bannister, same address.*
135706	Otira	G.N.Z.W	Southampton, 1919	Belfast . . 1919	S.	450	0	58	4	37	2	4911	7995	944	A.R.T.S., Lim., 107, Fenchurch St., London, E.C.3. *Arthur D. Pallister, same address.*
141080	Otis Wack		Windsor, 1921	Parrsboro, N.S. . 1921	W.	105	7	25	4	12	3	36	226	66	Gypsum Packer Co., Lim., Windsor, N.S.
146025	Otranto	G.F.K.V	Barrow, 1925	Barrow . . 1925	S.	632	0	75	2	32	9	11979	20026	**3856	Orient Steam Navigation Co., Lim., 3/5, Fenchurch Avenue, London, E.C.3. *Sir Walter de M. Baynham, K.B.E., same address.*
130380	Ott	..	Peterburgh, Ont., 1911	Hastings, Ont. . 1910	W.	34	0	8	2	3	0	6	9	2	Albert Scriver, Hastings, Ont.
94628	Ottawa	..	Ottawa, Ont., 1888	Ottawa, Ont. . 1888	W.	56	6	13	6	5	8	14	21	50	Sir Hector L. Langevin, Ottawa, Ontario.
155285	Ottawalite	..	Montreal, 1930	Haverton Hill-on-Tees . 1930	S.	175	0	35	2	12	9	343	715	106	Imperial Oil, Lim., 56, Church St., Toronto.
116650	Ottawan	..	Ottawa, Ont., 1904	Ottawa, Ont. . 1904	S.	108	0	24	0	6	2	157	311	17	Ottawa Transportation Co., Lim., Ottawa, Ont.
87323	Otter	..	Brisbane, 1885	Leith . . 1884	S.	128	6	21	2	10	1	94	242	99	Government of Queensland, Brisbane.
81390	Otter	..	Liverpool, 1880	Port Glasgow . 1880	I.	142	2	23	2	10	2	174	282	40	William Cooper and Sons, Lim., Widnes Dock, Widnes. *James H. Cooper, same address.*
93573	Otter	..	Melbourne, 1888	Sydney, N.S.W. . 1888	W.	70	1	17	4	6	4	39	57	30	Victorian Lighterage Pty., Lim., 54, William St., Melbourne.
138071	Otter	..	Ottawa, 1917	Kippewa, Que. . 1915	W.	45	0	10	6	4	0	13	20	3Pa.	Rindon Co., 355, Beaver Hall Square, Montreal.
157985	Otter (The)	..	Shanghai, 1934	Shanghai . . 1901	W.	47	7	9	6	4	0	3	16	§50	Shanghai Dockyards, Lim., 640, Yangtszepoo Rd., Shanghai.
139240	††Otterburn	M.P.G.Q	West Hartlepool, 1926	Hoboken, Antwerp. 1925	S.	240	2	37	1	15	9	861	1543	136	×Herbert L. Hogg, The Grove, West Hartlepool.

* Formerly the "Rhouma," and the "Triton." † Foreign name "Homecourt." ‡ Formerly the "Paignton." †† Foreign names "Jordaens."

Digitized by Google

149879	Otterhound	M.N.V.Z	London, 1927	Haverton Hill-on-Tees.	1927	S.	190	5	32	5	14	6	409	860	148	Coastal Tankers, Lim., 53, Leadenhall St., London, E.C.3. *Sir Edward Chichester, Bart., same address.*
139239	Otterpool	G.M.R.V	West Hartlepool, 1926	West Hartlepool	1926	S.	390	0	55	0	26	5	2995	4867	440	Pool Shipping Co., Lim., West Hartlepool. *William Ropner, Mercantile Chambers, West, Hartlepool.*
136010	Ottilie	M.F.D.S	Grimsby, 1914	Beverley	1914	S.	117	0	22	0	12	7	113	226	68	Trawlers (White Sea and Grimsby), Lim., Fish Docks, Grimsby. *James N. Bacon, Westland Corner, 36, Bargate, Grimsby.*
142322	*Ottinge	G.K.B.F	London, 1918	Bill Quay-on-Tyne.	1918	S.	260	4	37	7	16	4	1029	1744	207	Constants (South Wales), Lim., 11, Billiter Square, London, E.C.3. *Halford Constant, 31, Avenue de l'Opera, Paris, and Imperial Buildings, Cardiff.*
161638	Oulton Belle	..	Yarmouth, 1930	Yarmouth	1930	S.	84	0	16	6	8	1	32	75	†135	Yarmouth & Gorleston Steamboat Co., Lim., 64, North Quay, Gt. Yarmouth. *Leonard R. Platford, same address.*
136608	Our Allies	..	Lowestoft, 1915	Carlton Colville	1915	W.	86	6	19	6	9	6	44	91	20	Mrs. Elizabeth S. Offord, 51, Beresford Rd., Lowestoft. *Frederick J. Offord, same address.*
143771	‡Our Bairns	..	London, 1919	South Bank-on-Tees.	1917	S.	125	5	23	4	12	8	107	275	61	×Thomas Jenkerson, The Docks, Milford Haven.
135740	Our Friend	..	Lowestoft, 1913	Lowestoft	1915	W.	83	9	19	2	9	1	40	86	20	×Clifford A. Gouldby, 2, Ipswich Villas, Battery Green Road, Lowestoft.
129974	§Our Kate	..	Yarmouth, 1930	Yarmouth	1910	W.	79	7	18	6	8	7	38	79	28	×Valentine A. Woods, 6, Nelson Rd., Gorleston-on-Sea.
160101	‖Our Mavis	G.Y.N.T	Fleetwood, 1935	Selby	1928	S.	125	7	23	5	9	8	98	270	93	Boston Deep Sea Fishing and Ice Co., Lim., 238, Dock St., Fleetwood. *Basil A. Parkes, "Clydesdale," Whiteside Way, Cleveleys, Lancs.*
113579	**Our Tena	M.F.N.D	Peterhead, 1935	Hull	1900	I.	105	0	21	0	11	0	65	164	40	×Andrew Summers, 11, Maiden St., Peterhead.
128876	Ouse	M.D.Q.P	Goole, 1911	Newcastle-on-Tyne.	1911	S.	240	2	34	2	15	4	419	1004	332	London Midland & Scottish Railway Co., Euston Station, London, N.W.1. *Owen G. Roberts, same address.*
95820	Ouse	..	Hull, 1890	Gainsborough	1890	S.	86	8	18	3	7	2	54	84	20	T. F. Wood & Co., Lim., 57, Skeldergate, York. *Cecil E. Wood, Albion Wharf, Skeldergate, York.*
113574	Ouse	..	Lowestoft, 1919	Govan	1900	S.	104	1	21	0	10	7	66	167	45	×Mrs. Edith C. Burton, 16, Wellington Esplanade, Lowestoft.
91305	Ouse Hopper, No. 3	M.K.T.P	Goole, 1886	Low Walker	1986	S.	169	0	28	7	12	8	275	582	80	Trustees of the Aire & Calder Navigation, Dock St., Leeds. *Henry Pickard, Aire & Calder Navigation, Engineers Office, Leeds.*
160762	Ousebridge	G.T.F.M	West Hartlepool, 1929	Haverton Hill-on-Tees.	1929	S.	406	1	56	1	28	6	3533	5601	481	North of England Steamship Co., Lim., Shipping Chambers, George St., West Hartlepool. *William N. Crosby, same address.*
146227	Ousel	M.K.X.Q	Liverpool, 1922	Port Glasgow	1921	S.	271	3	39	1	16	6	651	1533	185	British & Continental Steamship Co., Lim., 18, Chapel St., Liverpool. *Reginald C. Wilson, same address.*
128732	††Outeniqua	Z.S.L.J	Cape Town, 1915	Porsgrund	1915	S.	195	8	30	1	21	2	489	994	109	Thesen's Steamship Co., Lim., Exchange Bldg., 28, St. George's St., Cape Town, S.A.
139866	Outlaw	..	St. John's, N.F.L.	Bay of Islands, N.F.L.	1916	W.	65	5	17	0	6	5	29	41	15	Bay of Islands Fisheries Co., Lim., Bay of Islands, N.F.L.
148388	Overdale Wyke.	G.T.X.D	Hull, 1924	Selby	1924	S.	138	8	23	8	13	3	137	338	96	West Dock Steam Fishing Co., Lim., St. Andrews Dock, Hull. *Ernest W. Robins, same address.*
145241	Overfall	..	Banff, 1921	Lowestoft	1918	S.	86	2	18	5	9	3	42	97	43	×John Mair, Barbank View, Portsoy, Banff.
124069	Overgarth	M.C.R.F	Liverpool, 1907	Lytham	1907	S.	81	6	17	6	10	0	—	97	60	×Axel H. Andersen, New Quay, North Shields.
134520	‡‡Overland	..	Sarnia, Ont., 1917	Bay City, Mich., U.S.A.	1881	W.	215	0	31	3	10	4	398	758	54	Harbour Brick Co., Lim., Lumsden Buildings, Toronto, Ont.
131393	Overton	M.D.Q.J	Liverpool, 1911	South Shields	1911	S.	143	5	24	4	10	5	185	426	74	Overton Steamship Co., Lim., 4, Albert Buildings, 12, Preeson's Row, Liverpool. *Richard R. Clark, 6, Albert Buildings, 12, Preeson's Row, Liverpool.*

* Formerly the "Lord Rhondda." † B.H.P. ‡ Formerly the "Kirkland." § Formerly the "Lord Stradbroke." ‖ Formerly the "Ceylon Bul-Bul." ** Formerly the "Emu."
†† Formerly the "Outenequa." ‡‡ Foreign name "Koonga."

Digitized by Google

Official No.	Name of Ship.	International Code Signal (Visual).	Port and Year of Registry.	Where and When Built.	Material.	Dimensions. Length. ft. 10ths	Dimensions. Breadth. ft. 10ths	Dimensions. Depth of Hold. ft. 10ths	Registered Tonnage. Net Tonnage.	Registered Tonnage. Gross Tonnage.	Horse Power of Engines.	Owner, or Part Owner, and Manager (if recorded). · Signifies *Managing Owner*. Italics signify *Manager*.
145740	*Ovington Court.	G.C.V.J	London, 1927	Thornaby-on-Tees. 1924	S.	400 0	53 0	32 7	3772	6095	425	Court Line, Lim., 1, Leadenhall St., London, E.C.3. *Frank W. Saunders, same address.*
143486	Owen a Liath	E.I.G.T	Cork, 1923	(a) (a)	S.	61 5	15 2	7 4	9	47	50	Cork Harbour Commissioners, Custom House St., Cork. *Eugene Dayer, same address.*
106275	Owenabuee	..	Cork, 1897	Paisley . 1896	S.	194 0	33 2	16 5	474	875	73	Cork Harbour Commissioners, Cork. *Eugene Gayer, Custom House St., Cork.*
106274	Owenacurra	..	Cork, 1897	Paisley . 1897	S.	194 0	33 2	16 5	483	875	73	×Cork Harbour Commissioners, Cork. *Eugene Gayer, Custom House St., Cork.*
123023	†O-We-Ra	..	London, 1936	Leith . 1907	S.	168 2	25 2	13 9	157	429	77	Straits Shipping and Contracting Co., Lim., Ferry Wharf, Sydney, Nova Scotia. *Wentworth N. Macdonald, same address.*
118795	Owl	..	Hull, 1903	Goole . 1903	S.	110 3	21 1	11 2	64	169	45	Brixham Trawlers, Lim., Brixham, Devon. *Ralph S. Dugdall, The Quay, Brixham.*
135928	Oxbird	M.G.B.N	Ipswich, 1916	Gt. Yarmouth . 1916	S.	135 0	23 2	9 5	112	310	53	R. & W. Paul, Lim., 47, Key St., Ipswich. *Peter Reed, same address.*
148257	‡Oxcar	M.N.P.W	Leith, 1926	Papendrecht, Holland. 1919	S.	112 1	23 0	12 2	33	252	69	Leith Salvage & Towage Co., Lim., 2, Commercial St., Leith. *Norman S. Locke, same address.*
146576	Oxford	..	London, 1922	Oxford . 1922	S.	85 0	14 5	4 5	25	44	12	Salter Bros., Lim., Oxford. *John H. Salter, Folly Bridge, Oxford.*
145515	§Oxford	C.Y.M.B.	Montreal, 1925	Sunderland . 1923	S.	252 0	42 5	18 0	1125	1893	150	Canada Steamship Lines, Lim., 9, Victoria Sq., Montreal.
129140	Oxford City	..	London, 1910	Blackfriars . 1893	S.	73 5	14 3	4 3	27	39	6	×Albert Batchelor, Halling-on-the-Medway, Rochester.
131454	Oxfordshire	G.L.Z.F	Liverpool, 1912	Belfast . 1912	S.	474 7	55 3	32 1	5439	8646	906	Bibby Line, Lim., Martins Bank Building, Water St., Liverpool. *Arthur W. Bibby, same address.*
151989	Oxley	..	Sydney, N.S.W. 1924	Drummayne, Sydney, N.S.W. 1924	W.	91 8	25 3	6 3	84	124	32	North Coast Steam Navigation Co., Lim., 3, Sussex Street, Sydney, N.S.W.
139035	Oxshott	M.F.W.S	London, 1915	Campbeltown . 1915	S.	230 0	35 8	15 6	761	1241	139	Hudson Steamship Co., Lim., 8, Lloyds Avenue, London, E.C.3. *Herbert E. Ingle, same address.*
147336	Oxton	..	Liverpool, 1925	Birkenhead . 1925	S.	142 9	50 0	13 8	305	732	212	Mayor, Aldermen & Burgesses of the County Borough of Birkenhead, Cheshire. *William E. Langshaw, 102, Prenton Road West, Birkenhead.*
162093	Oyama	..	Cardiff, 1931	Stockton-on-Tees 1931	S.	134 3	25 0	13 6	123	340	99	Neale & West, Lim., Wharf St., Cardiff. *Morley H. Neale and Joshua S. Neale, same address.*
136269	‖Oyleric	G.R.F.B	Glasgow, 1914	Hebburn-on-Tyne. 1914	S.	420 3	54 6	32 4	3791	6051	274	Bank Line, Lim., 102, Hope St., Glasgow. *William Weir, same address.*
136112	Oystermouth Castle.	..	Swansea, 1914	Middlesbrough . 1914	S.	128 8	23 5	12 8	112	283	85	Consolidated Fisheries, Lim., Fish Docks, Grimsby. *Sir John D. Marsden, Bt., Haverthwaite, Grimsby.*
133114	Ozarda	G.R.Y.S	Glasgow, 1913	West Hartlepool 1913	S.	380 0	51 5	27 5	3038	4791	603	British India Steam Navigation Co., Lim., 122, Leadenhall St., London, E.C.3. *Hon. Alexander Shaw, same address.*
130856	**P.W.	..	Vancouver, B.C., 1928	Ladner, B.C. . 1912	W.	103 0	24 0	8 2	81	147	17	British Columbia Packers, Lim., 325, Howe St., Vancouver, B.C. *J. F. Ellis, J. M. Buchanan and G. M. Ferguson, same address.*
134184	P.W.D. No. 1.	..	Saint John, N.B., 1914	Sorel, Que. . 1905	S.	245 0	42 8	18 0	887	1605	66	Minister of Public Works for Canada, Ottawa.

* Formerly the "Amblestone." † Foreign name "Southwind," formerly the "Josephine." ‡ Foreign name "Holland." § Formerly the "Glenorwie." ‖ Formerly the "Barneson." ** Formerly the "Birdswell."

Digitized by Google

71716	*P.W.D. No. 2.	..	Halifax, N.S., 1876	Renfrew	1875	I.	169	1	30	0	13	3	290	467	6	I. Alderic Ouimet, Ottawa, Ont.
150249	P.W.D. No. 7.	..	Liverpool, N.S., 1912	Scotland	1872	S.	130	0	20	0	11	0	47	232	72	Minister of Public Works for Canada, Ottawa.
150501	†P.W.D. 303	..	New Westminster, B.C., 1921.	Germany	1907	I.	187	0	34	6	15	2	420	910	‡270	Minister of Public Works for Canada, Ottawa.
150502	P.W.D. 305	..	New Westminster, B.C., 1921.	NewWestminster, B.C.	1901	S.	146	5	33	0	6	3	145	449	18 Pa.	Minister of Public Works for Canada, Ottawa.
150799	P.W.D. Red River.	..	Winnipeg, 1923	Selkirk, Man.	1922	W.	116	8	31	6	6	1	288	404	13 Pa.	Minister of Public Works for the Dominion of Canada, Ottawa, Ont.
182117	§P. & Y.	..	Milford, 1929	Selby	1911	S.	120	0	21	5	11	4	83	214	70	×Frank L. Youds, 32, Dartmouth St., Milford Haven.
137173	P. Fannon	..	Aberdeen, 1915	Aberdeen	1915	S.	115	7	22	6	12	2	78	211	69	Aberdeen Pioneer Steam Fishing Co., Lim., 158, Market St., Aberdeen. *Horace E. Stroud, same address.*
147081	Pacific	G.J.T.Q	Hull, 1923	Port Glasgow	1923	S.	324	0	44	2	23	1	1701	2816	203	×Sir Walter H. Cockerline. Trinity House Lane, Hull.
118030	Pacific	..	Liverpool, 1903	Greenock	1897	S.	43	6	8	1	5	0	6	14	4	×Joseph R. S. Hewins, 37, Robson Rd., Cleethorpes, Lincs.
122199	||Pacific Imp	..	Vancouver, B.C., 1910	NewWestminster, B.C.	1908	W.	65	8	15	2	6	4	34	56	13	Coast Quarries Towing Co., Lim., 930, Marine Bldg., Vancouver, B.C.
181148	**Pacific Monarch.	V.G.D.J	Vancouver, B.C., 1924	South Shields	1912	S.	118	5	25	2	13	8	—	286	74	Pacific (Coyle) Navigation Co., Lim., 815, Hastings St., West, Vancouver B.C.
109942	Padmavati	..	Bombay, 1904	Greenock	1904	S.	148	9	26	1	8	8	102	252	49	Bombay Steam Navigation Co., Lim., Frere Rd., Bombay.
129310	Pagoda	..	Rangoon, 1915	Rangoon	1903	S.	80	2	13	9	8	4	3	55	33	Burma Oil Co., Lim., 145, West George St., Glasgow.
133237	Pak Hin Hok	..	Hong Kong, 1912	Hong Kong	1912	S.	75	0	13	1	5	9	27	40	17	China Navigation Co., Lim., 8, Billiter Sq., London.
152436	††Pak King	..	Hong Kong, 1923	Canton	1922	W.	81	0	13	3	5	8	34	50	17	Brian O. Blaker, 4a, Des Voeux Rd. Central, Victoria, Hong Kong.
131759	Pakeha	G.B.M.K	Southampton, 1910	Belfast	1910	S.	477	5	63	1	31	3	5029	7909	854	Shaw, Savill, & Albion Co., Lim., 34, Leadenhall St., London, E.C.3. *Richard J. Noal, same address.*
135850	Pakwan	..	Shanghai, 1915	Shanghai	1909	S.	61	2	12	0	6	2	11	37	12	Shanghai Tug & Lighter Co., Lim., Shanghai, China.
133154	Paladin	M.L.K.C	Glasgow, 1923	Port Glasgow	1913	S.	140	3	30	1	11	6	128	332	128	Anchor Line, Lim., 14, St. Vincent Place, Glasgow, C.1. *Randall J. Carozzi, same address.*
137528	‡‡Palencia	..	London, 1920	Queensferry, Cheshire.	1916	S.	75	6	18	1	10	2	4	95	41	William Watkins, Lim., Fenton House, 112, Fenchurch St., London, E.C.3. *John S. Watkins, same address.*
165351	Palestinian Prince	G.Z.G.J	London, 1936	Port Glasgow	1936	S.	296	3	44	2	16	4	1035	1960	319	Prince Line, Lim., 56, Leadenhall St., London, E.C.3. *William MacGillivray, same address.*
127480	Palm	M.N.X.D	Newry, 1927	Paisley	1927	S.	142	7	23	6	10	3	122	344	52	Newry & Kilkeel Steamship Co., Lim., 19, Buttercrane Quay, Newry. *Frank Fisher, same address.*
143639	Palmella	M.J.Y.X	Liverpool, 1920	Leith	1920	S.	245	9	38	2	16	9	978	1568	104	Ellerman Lines, Lim, 21, Moorgate, London, E.C.2. *Roland V. Murray 22, Water St., Liverpool.*
140428	§§Palmston	M.J.S.M	London, 1926	Paisley	1907	S.	160	0	31	1	9	1	195	430	59	Henry Burden, Jun. & Co., Lim., 102, High St., Poole, Dorset. *Henry Burden, 1, Berwick Rd., Bournemouth.*
144435	||||Palus	Z.S.K.M	Durban, Natal, 1930	Renfrew	1919	S.	222	0	37	2	13	0	354	883	110	South African Railways & Harbour Administration, Johannesburg.
135349	Pamela	M.K.T.Q	Beaumaris, 1921	Bowling	1921	S.	150	3	25	1	9	2	147	408	59	Lord Penrhyn, Penrhyn Castle, Bangor, Carnarvonshire. *Thomas J. W. Humphreys, Port Penrhyn, Bangor.*
146621	***Pamela Alice	..	London, 1922	Slikkerveer. Holland.	(a)	S.	59	8	14	1	6	5	11	45	30	Clements Knowling & Co., Lim., Goat Wharf, Brentford, Middlesex. *James Clements, same address.*
149610	Pandion	G.M.W.F	Liverpool, 1926	Burntisland	1926	S.	291	2	43	2	19	1	999	1944	334	British & Continental Steamship Co., Lim., 18, Chapel St., Liverpool. *Reginald C. Wilson, same address.*
90948	Pandora	M.Q.T.D	Beaumaris, 1903	Wallsend	1892	S.	116	0	23	1	7	9	76	203	35	Lord Penrhyn, Penrhyn Castle, Bangor Carnarvonshire. *Thomas J. W. Humphreys, Port Penrhyn, Bangor.*
154025	Pangkor	V.S.P.C	Singapore, 1936	Hong Kong	1929	S.	232	0	42	7	11	2	687	1208	105	Straits Steamship Co., Lim., Ocean Bldgs., Collyer Quay, Singapore.
156044	Panhlaing	..	Rangoon, 1930	Rangoon	1930	S.	110	0	22	0	8	8	9	166	67	Irrawaddy Flotilla Co., Lim., 153, St. Vincent St., Glasgow.
127046	Panopia	..	Buckie, 1908	Yarmouth	1908	W.	82	8	18	5	9	2	25	77	31	×James Bruce, Senr., 6, Gt. Eastern Rd., Buckie.

* Formerly the "St. Lawrence." † Foreign name "Fruhling." ‡ I.H.P. § Foreign name "Olga," formerly the "Elysian." || Formerly the "Ellen McNeill" and "Imp."
** Formerly the "Rumania" and "Dreadful." †† Formerly the "Peking." ‡‡ Formerly the "Sloyne." §§ Foreign name "La Plata." |||| Formerly "The Chief." *** Formerly the "A.S. 82," foreign name "Edonard."

Digitized by Google

Official No.	Name of Ship.	International Code Signal (Visual).	Port and Year of Registry.	Where and When Built.		Material.	Dimensions. Length. ft. 10ths	Breadth. ft. 10ths	Depth of Hold. ft. 10ths	Registered Tonnage. Net Tonnage.	Gross Tonnage.	Horse Power of Engines.	Owner, or Part Owner, and Manager (if recorded). × Signifies *Managing Owner.* Italics signify *Manager.*
109433	Pansy	M.C.J.M	Liverpool, 1898	Grangemouth	1898	S.	175 0	26 3	11 6	270	596	60	Richard Hughes & Co. (Liverpool), Lim., G. 20, Exchange Bldgs., Liverpool *Thomas J. Tierney, 9, Greenbank Drive, Sefton Park, Liverpool.*
131183	Panter	..	Peterboro', Ont., 1913	Red Lake, Ont.	1913	W.	48 0	12 0	3 6	10	15	2	Thomas Kelly, Roseneath, Ont.
133123	Panthay	..	Glasgow, 1913	Dumbarton	1913	S.	313 3	46 0	10 8	915	1250	203Pa.	Irrawaddy Flotilla Co., Lim., 95, Bothwell St., Glasgow, C.2. *Robert Galloway, same address.*
112643	Panther	..	Durban, Natal, 1930	Leith	1899	S.	110 0	23 1	10 9	90	236	68	S. M. Pettersen, 69, Prince Alfred St., Durban, Natal.
118374	Panther	..	London, 1904	Millwall	1904	S.	62 4	14 6	7 0	2	41	65	Associated Portland Cement Manufacturers Lim., Portland House, 14, Tothill St., London, S.W.1. *James A. White, same address.*
156046	Panwel	V.T.C.Y	Bombay, 1932	Renfrew	1932	S.	117 2	32 1	11 4	123	342	75	Bombay Port Trust, Ballard Rd., Fort, Bombay.
155917	Paowo	M.Q.D.T	Shanghai, 1930	Shanghai	1930	S.	280 6	48 1	9 7	1494	2517	292	Indo-China Steam Navigation Co., Lim., Victoria, Hong Kong.
138182	Papoose, No. 1	..	Collingwood, Ont., 1919.	Collingwood, Ont.	1919	W.	59 0	15 0	6 0	14	31	10	David Malcolm, Collingwood, Ont.
100756	*Pappoose	..	Windsor, Ont., 1903	Bronte, Ont.	1893	W.	71 5	18 3	5 7	39	57	4	Bob Lo Ferry Co., Windsor, Ontario.
147926	Papuan Chief	V.J.V.J	Port Moresby, 1925	Govan	1924	S.	120 6	23 1	9 1	112	255	†250	Steamships Trading Co., Lim., Port Moresby, Papua.
147365	Papudo	..	Liverpool, 1926	Govan, Glasgow	1926	S.	62 4	15 4	6 3	14	47	11	Pacific Steam Navigation Co., "Goree," Water St., Liverpool. *Edward James, same address.*
125361	‡Paradigm	..	Fraserburgh, 1920	Fraserburgh	1920	W.	87 3	19 7	9 8	39	94	42	×Gilbert Stephen, 12, Church St., Cairnbulg, Aberdeen.
128574	Paradox II.	..	Yarmouth, 1910	Yarmouth	1910	W.	80 9	18 4	9 1	24	73	24	×John R. Plummer, Victoria St., Caister-on-Sea, Norfolk.
124638	Paragon	..	Buckie, 1920	Buckie, N.B.	1906	W.	84 4	18 6	9 0	37	83	24	×William Coull, 96, Main St., Buckie, Banffshire.
130026	Paramount	..	Ramsgate, 1920	Selby	1911	S.	87 0	18 6	8 9	42	95	35	Ramsgate Steam Trawling Co., Lim., Cottage Rd., Ramsgate. *Alfred H. Lanfear, Junr., 20, South Eastern Rd., Ramsgate.*
112702	Parastrine	..	London, 1900	Northwich	1900	S.	85 7	20 7	9 0	88	130	7	Price's (Bromborough), Lim., Bromborough, Chester. *James Findlater, "Newlands," Upper Warlingham, Surrey.*
105658	Paris	G.B.J.Z	Newhaven, 1913	Dumbarton	1913	S.	293 5	35 6	22 7	709	1790	§935	Southern Railway Co., Waterloo Station, London, S.E. *Reginald P. Biddle, Southampton.*
140862	Paris City	G.D.R.P	Bideford, 1920	Stockton-on-Tees	1920	S.	412 2	55 0	33 5	3959	6343	591	Reardon Smith Line, Lim., Merthyr House, James St., Cardiff. *Sir William R. Smith, Bart., same address.*
121384	Paritutu	..	Wellington, 1910	Paisley	1910	S.	180 0	34 1	12 2	233	564	90	New Plymouth Harbour Board, New Plymouth, Taranaki, N.Z.
122272	‖Parkdale	..	Winnipeg, 1910.	Selkirk	1910	W.	44 0	13 7	5 0	18	26	3	Minister of Public Works for the Dominion of Canada, Ottawa, Ont.
163198	Parknasilla	G.W.C.S	Belfast, 1932	Aberdeen	1932	S.	195 9	30 4	12 1	448	846	103	John Kelly, Lim., Station St., Belfast. *Capt. William Clint, same address.*
160738	Parkwood	M.B.F.V	Middlesbrough, 1933	Burntisland	1933	S.	199 9	33 2	13 6	585	1049	105	Joseph Constantine Steamship Line, Lim., Maritime Bldgs., Middlesbrough. *Robert A. Constantine & William W. Constantine, same address.*
149975	Parracombe	G.C.X.V	London, 1928	West Hartlepool	1928	S.	406 5	54 2	25 1	2844	4698	476	Pyman Bros., Lim., 16, St. Helen's Place, London, E.C.3. *William H. Pyman, same address.*
137091	**Parret	..	Bridgewater, 1929	Queensferry, Flint.	1915	S.	85 0	20 6	8 1	52	129	50	Peace Lim., West Quay, Bridgewater, Som. *Hugh B. Peace, Creech St. Michael, Taunton, Som.*
137847	††Parthenia	G.Q.W.V	Glasgow, 1917	Port Glasgow	1917	S.	399 7	51 9	26 9	3062	4855	488	Donaldson Line, Lim., 14, St. Vincent Place, Glasgow. *W. Betts Donaldson, same address.*

* Formerly the "Club." † B.H.P. ‡ Formerly the "Greek Fire." § Turbines. †† Formerly the "Kirkholm." ‖ Formerly the "E. Partridge" and "Liscar." ** Formerly the "Honor Storey."

Digitized by Google

103641	Parthia	..	Kingston, Ont., 1896	Garden Island, Ont.	1896	W.	126	8	38	3	7	1	84	198	47Pa.	Calvin Co., Garden Island, co. Frontenac, Ontario.
132115	Parthian	..	Grimsby, 1911	Beverley	1911	S.	115	4	21	6	11	5	90	202	67	Onward Steam Fishing Co., Lim., Grimsby. *Frank W. Robinson, Fish Docks Grimsby.*
108847	Partington	..	Manchester, 1899	Woolston	1899	S.	80	3	19	0	9	9	—	108	63	Manchester Ship Canal Co., Ship Canal House, King St., Manchester. *Matthew Kissane, same address.*
114710	Partnership	..	London, 1901	Greenwich	1901	S.	71	5	17	4	9	1	—	65	75	S. Metropolitan Gas Co., 709, Old Kent Rd., London. *Frederick McLeod, same address.*
163808	Parvati	V.T.C.Z	Bombay, 1927	Grangemouth	1927	S.	250	0	38	0	21	9	629	1548	189	Bombay Steam Nav. Co., Lim., 120 Frere Rd., Bombay.
128265	Parvo	..	Glasgow, 1909	Dumbarton	1909	S.	90	4	21	1	6	3	39	87	8	Irrawaddy Flotilla Co., Lim., 95, Bothwell St., Glasgow, C.2. *Robert Galloway, same address.*
143375	Pasha	G.Q.J.W	London, 1919	Wallsend-on-Tyne.	1919	S.	400	3	52	4	28	4	3196	5307	517	Asiatic Steam Navigation Co., Lim., 5 and 7, St. Helens Place, London, E.C.3. *Alfred G. Turner, same address.*
74841	Pasha	..	Sydney, N.S.W., 1883	Port Stephens, N.S.W.	1879	W.	84	4	20	2	4	5	43	63	12Pa.	George Cottee, Lismore, Richmond River, N.S.W.
134486	Passepartout	..	Montreal, 1915	Montreal	1912	W.	49	1	11	3	5	7	13	29	3	Harbour Commissioners of Montreal, 57, Common Street, Montreal.
163387	Pass of Balmaha.	G.P.Y.R	London, 1933	Glasgow	1933	S.	192	2	30	4	13	9	346	758	139	Bulk Oil Steamship Co., Lim., 130/5, Minories, London, E.C.3. *Douglas Cable, same address.*
160603	Pass of Leny	G.L.J.T	London, 1928	Scotstoun	1928	S.	185	8	30	6	13	7	350	795	85	Bulk Oil Steamship Co., Lim., 130/135, Minories, London, E.C.3. *Douglas Cable, same address.*
149702	Pass of Melfort	G.L.R.S	London, 1926	Scotstoun, Glasgow.	1926	S.	181	8	29	7	13	5	324	757	125	Bulk Oil Steamship Co., Lim., 130/135, Minories, London, E.C.3. *Douglas Cable, same address.*
100234	*Pastime.	..	Halifax, N.S., 1893	Halifax, N.S.	1885	W.	69	7	20	3	6	5	46	68	18	Albert P. Calnew, 200, Atlantic St., Halifax, N.S.
111751	Pastime.	..	Rat Portage, Ont., 1901.	Rat Portage, Ont.	1901	S.	42	0	7	0	3	2	11	15	1	Sivert O'Brune, Kenera, Ont.
135331	†Patdoris	..	Kingston, Ont., 1924	Greenock	1913	S.	200	2	29	1	12	8	350	770	96	John F. Sowards, Kingston, Ontario.
136469	Paterson	V.L.F.T	Sydney, N.S.W., 1920.	Sydney, N.S.W.	1920	W.	148	8	32	7	11	3	226	446	51	H. R. Lancey Shipping Co., Lim., Endeavour House, Macquarie Place, Sydney, N.S.W.
123709	Pathfinder	M.C.N.Y	London, 1906	North Shields	1906	S.	135	5	23	2	11	8	116	258	85	Corporation of Trinity House, Trinity Sq., London, E.C.3. *John M. Nicolle, same address.*
153820	Pathfinder	..	Rangoon	Hong Kong	1931	S.	107	9	23	0	9	6	79	258	24	Commissioners for Port of Rangoon, Rangoon.
116947	Pathfinder	..	Rat Portage, Ont., 1904.	Prince Albert N.W.T	1903	W.	66	0	12	5	4	0	16	23	2Pa.	Richard Deacon, Prince Albert, N.W.T.
138220	‡Pathfinder	..	Toronto, 1934	Racine, Wis., U.S.A.	1896	S.	136	0	18	3	10	0	57	168	52	Yacht Pathfinder, Lim., Brock Building, 200, Bay St., Toronto.
145920	Patia	G.D.C.Y	Liverpool, 1922	Birkenhead	1922	S.	400	0	51	1	30	3	3297	5355	300	Elders & Fyffes, Lim., 31 & 32, Bow St., London, W.C.2. *Thomas R. Lees, same address.*
150157	Patonga	..	Sydney, N.S.W., 1921	Blackwall, N.S.W.	1920	W.	81	4	22	0	6	1	45	100	16	E. D. Pike & Co., Lim., 89, Pitt St., Sydney, N.S.W.
149235	Patria	..	Lowestoft, 1930	Leiderdorp	1916	S.	102	3	20	4	9	5	66	140	§225	× John C. Hayward, 3, Dene Rd., Lowestoft.
128412	‖Patricia	M.D.G.Q	Portsmouth, 1910	Woolston, Hants	1909	S.	206	5	31	8	16	4	364	793	206	Corporation of Trinity House, Trinity House, Tower Hill, London, E.C.3. *John M. Nicolle, same address.*
140539	**Patrician	G.Q.N.Z	Liverpool, 1917	Port Glasgow	1917	S.	423	0	56	0	28	7	3636	5742	560	Charente Steam Ship Co., Lim., Mersey Chambers, Liverpool. *Charles Blackburn, same address.*
147218	Patroclus	G.C.X.F	Liverpool, 1923	Greenock	1923	S.	498	8	62	3	34	9	6910	11314	1500	China Mutual Steam Navigation Co., Lim., 1, India Bldgs., Water St., Liverpool. *Lawrence D. Holt, same address.*
136695	Patrol	M.F.N.X	London, 1914	Middlesbrough	1914	S.	135	0	23	0	11	7	109	261	62	Corporation of Trinity House, Trinity House, Tower Hill, London, E.C.3. *John M. Nicolle, same address.*
162666	Patsy	..	London, 1931	Sliedrecht, Holland.	1931	S.	63	0	16	5	7	1	9	62	§120	James Dredging Towage & Transport Co., Lim., 14, Dean's Yard, London, S.W.1. *Robert E. V. James, same address.*

* Formerly a sailing vessel. † Formerly the "Yorkminster" and "Ardgarth." ‡ Formerly the "Conestoga." ** Formerly the "Saint Jerome." § B.H.P. ‖ Formerly the "Miranda II" and "Miranda."

Digitized by Google

Official No.	Name of Ship.	International Code Signal (Visual).	Port and Year of Registry.	Where and When Built.	Material.	Dimensions. Length. ft. 10ths	Dimensions. Breadth. ft. 10ths	Dimensions. Depth of Hold. ft. 10ths	Registered Tonnage. Net Tonnage.	Registered Tonnage. Gross Tonnage.	Horse Power of Engines.	Owner, or Part Owner, and Manager (if recorded). × Signifies *Managing Owner.* Italics signify *Manager.*
94101	Patterson	..	Sydney, N.S.W. 1891	Newcastle, N.S.W. 1887	W.	80 0	21 0	4 2	46	58	20Pa.	(b) Newcastle and Hunter River Steam Ship Co., Lim., Sydney, N.S.W.
133570	*Pattersonian	M.J.F.Z	Newcastle, 1915	South Shields 1915	S.	135 3	23 6	9 1	119	315	75	Smith, Patterson & Co., Lim., Pioneer Foundry, Blaydon-on-Tyne. *Reavley Oswald, same address.*
151721	Patung	..	Shanghai, 1923	Shanghai 1922	S.	71 5	14 0	5 6	18	48	26	China Navigation Co., Lim., 8, Billiter Square, London, E.C.3.
160193	Patunga	V.T.B.N	Calcutta, 1933	Renfrew 1928	S.	285 0	52 5	20 0	1172	2444	321	Commissioners for Port of Chittagong, Chittagong.
153506	†Paul Beau	..	Hong Kong, 1931	Nantes 1903	S.	222 2	38 1	12 3	1054	1665	118	Tung On Steamship Co., Lim., 122, Queen's Rd. Central, Victoria, Hong Kong.
162291	Paul Rykens	..	Aberdeen, 1935	Bremerhaven 1935	S.	127 6	24 1	12 9	113	266	‡525 Tur.	Aberdeen Steam Trawling & Fishing Co., Lim., 208, Market St., Aberdeen. *George Massie, same address.*
126453	§Paul T.	..	Sorel, 1909	Sorel 1909	W.	55 2	14 0	7 2	16	23	17	Sorel Harbour Tugs, Lim., Sorel, Que.
101123	‖Paul & Gray	..	Sydney, N.S.W., 1899	Balmain, N.S.W. 1899	W.	46 3	9 8	4 0	9	13	8	Paul & Gray, Lim., Sydney, N.S.W.
89371	**Paul & Gray No. 1.	..	Sydney, N.S.W., 1885	Barry's Bay, N.S.W. 1885	W.	45 0	10 1	5 1	10	15	8	Paul & Gray, Lim., Sydney, N.S.W.
83705	††Paul & Gray No. 2.	..	Sydney, N.S.W., 1882	Botany Bay, N.S.W. 1881	W.	43 8	9 8	4 2	7	11	8	Paul & Gray, Lim., Sydney, N.S.W.
130029	Paxton	..	Lowestoft, 1911	Lowestoft 1911	W.	86 0	19 5	9 5	43	92	30	George E. Mitchell Ashen Road, Clare, Suffolk. *Harry Harvey, "Penrhyn," Kessingland, Lowestoft.*
129984	‡‡Peace and Plenty.	..	Lowestoft, 1910	Lowestoft 1910	W.	80 2	17 9	8 7	36	74	20	×Mrs. Fanny P. Keable, "Roosevelt," Kessingland, Suffolk.
146456	§§Peace Wave	M.K.Z.B	Lowestoft, 1929	Selby 1922	S.	85 2	19 1	9 0	35	97	45	×William J. Westgate, 100, Park Rd., Lowestoft.
145816	Peaceful Star	..	Lowestoft, 1925	Lowestoft 1924	W.	87 6	19 5	9 7	48	94	30	Star Drift Fishing Co., Lim., Star Buildings, Beach Road, Lowestoft. *George Catchpole, Eddystone House, Kessingland, Lowestoft.*
130011	Peacemaker	..	Lowestoft, 1911	Lowestoft 1911	W.	84 4	19 3	9 4	43	89	31	×Alfred H. Beamish, St. Edmunds, Kessingland, Suffolk.
79109	Pearl	..	Chester, 1916	Amlwch 1880	W.	91 7	21 7	10 0	76	117	7	×Edward E. Knowles, 9, Strand St., Liverpool.
106026	Pearl	M.Q.V.Z	Glasgow, 1896	Kelvinhaugh 1896	S.	185 0	29 1	10 8	269	691	90	×William F. Robertson and John M. Robertson, 45, West Nile St., Glasgow.
110920	‖‖Pearl	M.D.D.W	Grimsby, 1899	Beverley 1899	I.	115 7	21 0	11 5	79	198	60	T. C. & F. Moss, Lim., Fish Dock Rd., Grimsby. *William T. Moss, Llanthony, Abbey Rd., Grimsby.*
90803	Pearl	..	New Westminster, B.C., 1886.	Seattle, U.S. 1884	W.	62 4	14 5	3 4	54	75	30 Pa.	John H. Low, Vancouver, B.C.
88989	Pearl	..	Newcastle, N.S.W., 1886.	Stockton, N.S.W. 1875	W.	62 0	11 0	5 2	12	18	10	Henry Callen, Stockton, N.S.W.
93612	Pearl	..	Sydney, N.S.W., 1889	Tweed Rv., N.S.W. 1889	W.	45 7	11 5	4 3	11	16	8	J. T. McKittrick, Lim., South Grafton, N.S.W.
140269	Pearleaf	G.V.V.R	London, 1917	West Hartlepool 1917	S.	404 8	54 5	32 6	2711	5911	1089	×Secretary of the Admiralty, Whitehall, London, S.W.1.
147460	Pearlmoor	G.J.S.X	London, 1923	S. Shields 1923	S.	400 3	52 1	25 8	2817	4581	513	Moor Line, Lim., Moor Bldgs., Pilgrim Street, Newcastle-on-Tyne. *John G. Humble, same address.*
147656	***Pearlstone	G.K.C.I.	London, 1924	Port Glasgow 1924	S.	400 0	52 0	27 2	3088	4895	440	Campden Hill Steamship Co., Lim., 7/8, Bury Court, London, E.C.3. *Dimitrios M. Mavroleon, 60, Westbourne Court, Westbourne Terrace, London, W.2.*
148661	†††Pebble	M.N.K.B	Glasgow, 1929	Burntisland 1925	S.	170 0	27 4	11 2	303	597	98	×William F. Robertson & ×John M. Robertson, 45, West Nile St., Glasgow.
136596	‡‡‡Pêcheur	..	Lowestoft, 1931	Aberdeen 1914	S.	86 2	18 6	8 9	42	99	25	×Edmund T. Capps, 102, St. Margaret Rd., Lowestoft.
161840	Peder Bogen	M.B.J.W	Leith, 1933	Dordrecht, Holland. 1925	S.	480 9	62 3	37 1	7363	9741	655	South Georgia Co., Lim., Bernard St., Leith. *Harold K. Salvesen, 29, Bernard St., Leith.*

* Formerly the "Blaydonian." †† Formerly the "Quail." † Foreign name "Ming Shun." †† Formerly the "Dorothy Rose." ‡ I.H.P. ††† Formerly the "Kempton." § Formerly the "L. Paul." ‖‖ Formerly the "Tella." ‖‖‖ Formerly a sailing vessel. ‡‡‡ [illegible] ‖ [illegible] Formerly the "Samuel Amess." *** [illegible] ** Formerly the "Potts and Paul."

121301	Pedro	..	Glasgow, 1906	Dumbarton . 1906	S.	95	4	21	0	6	8	40	89	8	Irrwaddy Flotilla Co., Lim., 95, Bothwell St., Glasgow, C.2. *Robert Galloway, same address.*
126683	Peel	..	Montreal, 1909	Sorel, Quebec . 1909	S.	91	5	22	1	10	7	117	205	47	Minister of Public Works for Dominion of Canada, Ottawa, Ontario.
104233	*Peel Castle	G.P.M.J	Douglas, I. of M., 1912.	Dumbarton . 1894	S.	310	2	37	0	16	0	596	1474	307	Isle of Man Steam Packet Co., Lim., Imperial Bldgs., Douglas, Isle of Man. *William G. Barwell, same address.*
111953	Peerless	V.G.X.R	Vancouver, B.C., 1926	New Westminster, B.C. 1904	W.	92	0	20	5	9	5	18	115	39	Pacific (Coyle) Nav. Co., Lim., 402/325, Howe St., Vancouver, B.C.
97282	Peerless	..	Sydney, C.B., 1890	Athens, U.S.A. . 1884	W.	90	0	20	0	6	0	81	94	30	Cape Breton Electric Co., Lim., Sydney, C.B.
154061	†Pegasus	V.P.F.C	Hong Kong, 1931	Camden, N.J., U.S.A. 1913	S.	330	5	46	2	25	6	2128	3597	318	Standard Transportation Co., Lim., Union Building, Victoria, Hong Kong.
148067	Pegaway	G.K.P.T	Newcastle, 1924.	South Bank-on-Tees. 1924	S.	260	0	39	2	18	9	1073	1826	203	Hill Steam Shipping Co., Lim., Exchange Bldgs., Quayside, Newcastle-on-Tyne. *John W. Witherington & Harry P. Everett, same address.*
119617	Peggy	..	Peterhead, 1917.	Aberdeen . 1907	S.	86	4	18	6	9	1	39	100	38	× Miss Isabella D. Buchan, 23, Hay Crescent, Peterhead. *Charles Buchan, same address.*
141091	Peggy L.	..	Chatham, N.B., 1919	Bathurst, N.B. . 1919	W.	47	0	12	5	5	7	19	24	7	Bathurst Power & Paper Co., Lim., Bathurst, N.B.
158163	‡Peggy, M.	..	Sault Ste Marie, Ont. 1934	Dunkirk, N.Y., U.S.A. 1910	S.	68	0	15	5	6	0	22	48	5	Daniel McKay and John L. McKay, Thessalon, Ont.
127135	Peggy Nutten	..	Aberdeen, 1907	Aberdeen . 1907	S.	110	5	21	8	11	7	75	193	67	× George Wood, c/o Thomas Davidson, Commercial Quay, Aberdeen.
144260	Pegu	G.F.Y.S	Glasgow, 1921	Dumbarton . 1921	S.	466	0	59	2	30	5	5160	8183	348	British & Burmese Steam Navigation Co., Lim., 95, Bothwell St., Glasgow, C.2. *Robert Galloway, same address.*
138417	Peguis	..	Winnipeg, 1916	Selkirk, Man. . 1912	W.	51	8	13	8	6	0	26	39	4	Minister of Public Works for Dominion of Canada, Ottawa, Ont.
127823	Peken	M.C.S.Y	Grimsby, 1908	Selby . 1907	S.	120	0	22	0	11	4	119	228	66	Diamonds Steam Fishing Co., Lim., Fish Docks, Grimsby. *Henry G. Hopwood, same address.*
107828	Pekin	..	Liverpool, N.S., 1912	Moser's River, N.S. 1900	W.	90	4	18	5	7	5	50	85	65	George F. Moore, Sydney, N.S.
143465	§Pelagos	..	Granton, 1936	Renfrew . 1918	S.	125	7	23	4	12	8	122	277	61	× William Carnie, Junr., 211/213, Howard St., Glasgow.
113159	Pelaw Main	V.J.V.L	Newcastle, N.S.W.,	Aberdeen . 1909	S.	235	1	34	6	15	9	584	1221	239	J. & A. Brown & Abermain Seaham Collieries, Lim., 4, O'Connell St., Sydney, N.S.W.
130888	Pelee	..	Amherstburg, Ont., 1914.	Collingwood, Ont 1914	S.	141	3	24	1	10	0	219	461	58	Windsor and Pelee Island Steamship Co., Lim., Scudder Pelee Island, Ont.
122697	‖Pelham	M.J.X.B	Grimsby, 1920	Dundee . 1905	S.	130	0	22	6	12	3	115	279	70	Earl Steam Fishing Co., Lim., Hutton Rd., Grimsby. *Sir Alec Black, Bart, same address.*
122707	Pelican	..	Grimsby, 1905	Selby . 1905	S.	114	0	21	6	11	2	78	205	60	Sleights Steam Fishing Co., Lim., Fish Docks, Grimsby. *Sir Ernest Sleight, Bart., same address.*
79518	Pelican	..	Melbourne, 1880	Melbourne . 1880	I.	80	2	17	0	6	7	27	70	40	Adelaide Steamship Co., Lim., Adelaide, S.A.
149024	Pelton	G.L.F.N	Hull, 1925	Beverley . 1925	S.	140	4	24	0	13	2	141	358	96	F. & T. Ross, Lim., Mytongate, Hull. *Percy Ross, same address.*
147687	**Pelton Bank.	V.L.D.W	Sydney, N.S.W., 1934	Wallsend-on-Tyne 1924	S.	235	1	36	1	15	3	794	1375	120	Mc Ilwraith, McEacharn, Lim., Melbourne.
103434	Pembroke	..	Ottawa, Ont., 1895	Pembroke, Ont. 1895	S.	104	5	28	2	6	6	122	194	30Pa	Upper Ottawa Improvement Co., Ottawa.
144006	Pembroke Castle.	..	Swansea, 1933	South Bank-on-Tees. 1933	S.	155	0	26	4	12	2	151	398	99	Consolidated Fisheries Lim., Auckland Rd., Fish Docks, Grimsby. *Sir John D. Marsden, Bart., same address.*
137218	Pencarrow	G.F.Q.J	Falmouth, 1921	West Hartlepool. 1921	S.	390	0	52	0	26	8	2955	4841	402	Chellew Navigation Co., Lim., Bevis Marks House, Bevis Marks, London, E.C.3. *Frederick C. Perman, same address.*
146381	Pendeen	G.J.T.N	Falmouth, 1923	W. Hartlepool . 1923	S.	375	0	51	2	24	7	2481	4174	386	Chellew Navigation Co., Lim., Bevis Marks House, Bevis Marks, London, E.C.3. *Frederick C. Perman, same address.*
87063	††Pendennick	M.C.P.B	Fowey, 1930	Millwall, London. 1883	I.	85	0	19	0	9	6	2	88	60	Fowey Tug & Salvage Co., Lim., 6, Fore St., Fowey. *Samuel A. Buley, same address.*
151046	‡‡Penetang	C.Y.M.D	Montreal, 1925	Collingwood, Ont. 1925	S.	252	0	43	1	16	8	983	1824	95	Canada Steamship Lines, Lim., 9, Victoria Sq., Montreal.

* Formerly the "Duke of York." † Foreign name "Vesta." ‡ Formerly the "Dunkirk." § Formerly the "Calydaira" and "Charles Donelly." ‖ Formerly the "Glorie," foreign name "Gloria."
** Formerly the "Dewstone." †† Formerly the "Game Cock." ‡‡ Formerly the "Walter B. Reynolds."

Official No.	Name of Ship.	International Code Signal (Visual).	Port and Year of Registry.	Where and When Built.	Material.	Dimensions. Length. ft. 10ths	Breadth. ft. 10ths	Depth of Hold. ft. 10ths	Registered Tonnage. Net Tonnage.	Gross Tonnage.	Horse Power of Engines.	Owner, or Part Owner, and Manager (if recorded). × Signifies *Managing Owner.* Italics signify *Manager.*
111914	Penetang	..	Toronto, Ont., 1901	Owen Sound, Ont. 1901	W.	82 0	16 5	9 8	64	100	21	Clarence W. Day, Thessalon, Ont.
133349	Pengreep	G.Q.P.T	Falmouth, 1914	Hartlepool 1914	S.	390 0	52 0	26 9	3007	4806	402	Chellew Navigation Co., Lim., Bevis Marks House, Bevis Marks, London, E.C.3. *Frederick C. Perman, same address.*
101569	*Penguin	Z.S.L.P	Cape Town, 1918	Port Natal 1898	S.	75 0	17 5	7 2	53	78	14	Irvin & Johnson (South Africa), Lim., Fish Quay Docks, Cape Town.
63849	Penguin	..	Glasgow, 1877	Govan 1871 Lengthened 1877	I.	107 6	18 7	8 5	80	129	15	×William Jones, Lagan Bank Road, Belfast.
123084	Penguin	..	Hong Kong, 1907	Hong Kong 1900	W.	62 0	14 5	7 0	27	51	16	Hong Kong & Kowloon Wharf & Godown Co., Lim., 2, Centre St. Victoria, Hong Kong.
114632	Penguin	..	London, 1934	Aberdeen 1902	S.	112 4	21 1	11 6	74	190	63	Hewett Fishing Co., Lim., 11 & 12, St. Mary at Hill, London, E.C.3. *Robert S. Hewett, same address.*
95974	Penguin	..	Melbourne, 1890	Yarra Bank 1890	W.	56 0	12 0	6 0	9	27	20	Geelong Harbour Trust Commissioners, Geelong, Victoria.
146388	Penhale	G.C.M.B	Falmouth, 1924	Sunderland 1924	S.	365 0	51 5	23 8	2451	4071	317	Chellew Navigation Co., Lim., Bevis Marks House, Bevis Marks, London, E.C.3. *Frederick C. Perman, same address.*
105894	†Penleath	..	Fowey, 1927	South Shields 1896	S.	88 0	19 1	10 4	1	112	66	Fowey Tug & Salvage Co., Lim., 6, Fore St., Fowey. *Samuel A. Buley, Headlands, Polruan, Cornwall.*
122688	‡Penn	..	Grimsby, 1905	Beverley 1905	S.	108 4	21 1	11 2	69	179	55	Arthur Grant & Son., Lim., Fish Docks, Grimsby. *Arthur Grant, same address.*
125330	Pennam	..	Fraserburgh, 1910	Fraserburgh 1910	W.	80 3	18 4	8 3	26	64	23	×George Walker, 119, Shore St., Fraserburgh.
124099	Pennar	..	Liverpool, 1907	Northwich 1907	S.	94 7	20 6	6 6	70	132	18	Coast Lines, Lim., London House, 3, New London St., London, E.C.3. *Sir Alfred H. Read, same address.*
162187	Pennine	G.S.C.F	Hull, 1930	Selby 1930	S.	140 3	24 0	13 3	186	345	96	W. B. Willey & Sons, Lim., St. Andrew's Dock, Hull. *William B. Willey, Jnr., "Brentwood," Heads Lane, Hessle; James Willey, "Gracefield," Swanland Rd., Hessle.*
148274	§Pennington Court.	G.D.Z.R	London, 1927	Thornaby-on-Tees. 1924	S.	400 0	53 0	32 7	3774	6098	425	Court Line, Lim., 1, Leadenhall St., London, E.C.3. *Frank W. Saunders, same address.*
133334	Penolver	G.Q.P.R	Falmouth, 1912	West Hartlepool 1912	S.	350 0	50 0	23 6	2338	3721	336	Chellew Navigation Co., Lim., Bevis Marks House, Bevis Marks, London, E.C.3. *Frederick C. Perman, same address.*
101755	Penrhyn	M.Q.T.K	Beaumaris, 1895	Bowling 1895	I.& S.	145 0	24 0	9 0	127	355	64	Lord Penrhyn, Penrhyn Castle, Bangor, Carnarvonshire. *Thomas J. W. Humphreys, Port Penrhyn, Bangor.*
110553	‖Penrhyn	..	Liverpool, 1909	Birkenhead 1894	I.& S.	86 0	21 3	8 9	88	143	24	Liverpool Lighterage Co., Lim., 26, Drury Buildings, 21, Water St., Liverpool. *Lovel D. Mack, same address.*
160949	Penrose	G.S.N.P	Falmouth, 1928	Newcastle 1928	S.	400 4	53 0	25 3	2630	4393	413	Chellew Navigation Co., Lim., Bevis Marks House, Bevis Marks, London, E.C.3. *Frederick C. Perman, same address.*
143999	**Pensilva	G.Q.P.S	Swansea, 1929	Burntisland 1929	S.	370 9	51 4	25 1	2635	4258	331	Chellew Navigation Co., Lim., Bevis Marks House, Bevis Marks, London, E.C.3. *Frederick C. Perman, same address.*
149598	Penstone	..	Liverpool, 1926	Ellesmere Port, Birkenhead. 1926	S.	120 0	23 1	9 0	100	267	41	Zillah Shipping & Carrying Co., Lim., 7, Chapel St., Liverpool. *Joseph Ashton, same address.*
127971	††Penthames	G.M.W.J	London, 1926	Port Glasgow 1909	S.	295 3	42 1	17 6	1045	1988	250	African & Continental Steamship Co., Lim., 7/8, Bury St., London, E.C.3 *David P. Barnett, Baltic House, Cardiff.*

* Formerly a sailing vessel. † Formerly the "Ridgway" and "Condor." ‡ Formerly the "Sandringham." § Formerly the "Rochdale." ** Formerly the "Brynymor." †† Foreign name "Comtesse de Flandre," formerly the [illegible]

96994	Penticton	..	New Westminster, B.C., 1891.	O'Kanagen Lake, B.C.	1890	W.	70	0	16	0	6	0	34	50	4	Barnard Lequime, Kelowna, B.C.
134461	*Pentland	..	Halifax, N.S., 1915	Allendale, N.S.	1915	W.	75	0	21	8	7	3	58	85	18	John Paterson, 11, James St., Dartmouth, N.S.
163955	Pentland Firth	G.Y.B.D	Hull, 1934	Beverley	1934	S.	164	4	27	8	14	4	189	435	154	Firth Steam Trawling Co., Lim., St. Andrew's Dock, Hull. *Donald Hall, same address.*
92861	†Penton	M.L.C.Y	Newcastle, 1887.	Bill Quay	1887	S.	100	0	20	1	8	1	78	147	45	×Ernest A. Tagg, "Amphora," Marwood Rd., Sandwich, Kent.
137842	‡Pentridge Hill	G.Q.T.Z	London, 1936	Irvine	1917	S.	400	7	53	4	27	3	3245	5119	512	Dorset Steamship Co., Lim., 7/8, Bury Court, London, E.C.3. *Basil M. Mavroleon, 76, Berkeley Court, Baker St., London, W.1.*
111326	Pepita	..	Gibraltar, 1902	Gibraltar	1892	W.	53	1	11	7	7	5	4	28	16	W. Jas. Smith, Irish Town, Gibraltar.
145914	Perai	..	Liverpool, 1922	Stony Stratford, Bucks.	1922	S.	58	6	12	0	5	7	7	29	16	Bathurst Trading Co., Lim., Unilever House, Blackfriars, London, E.C.4. *Aubrey R. I. Mellor, same address.*
120296	Perak	V.P.K.V	Singapore, 1906	Dundee	1906	S.	239	8	35	2	18	8	519	1188	147	Straits Steamship Co., Lim., Singapore.
161090	Perch Rock	..	Liverpool, 1929	Dundee	1929	S.	144	6	50	1	15	4	285	766	146	Mayor, Aldermen & Burgesses of Wallasey, Town Hall, Wallasey. *William H. Fry, Ferries Dept., Wallasey.*
100531	§Percy Cann	..	St. John, N.B., 1931	Meteghan, N.S.	1892	W.	77	0	17	1	6	6	43	64	14	St. John Tug Boat Co., Lim., East St. John, N.B.
131309	Perdita	M.D.K.Y	Liverpool, 1910	Alloa	1910	S.	175	0	26	1	10		211	543	97	South Wales and Liverpool Steam Ship Co., Lim., 6, Water St., Liverpool. *Francis Johnston, same address.*
145550	‖Peregrine	M.K.R.N	London, 1924	Leigh	1921	S.	210	0	31	7	12	3	470	933	130	General Steam Nav. Co., Lim., 15, Trinity Sq., London, E.C.3. *Percy R. Privett, same address.*
130096	Peregrine (The)	..	Auckland, N.Z., 1912	Auckland	1912	W.	130	0	32	0	10	9	162	245	52	Devonport Steam Ferry Co., Lim., Auckland, N.Z.
134945	**Perelle	M.K.Y.W	Guernsey, 1929	Larne	1922	S.	177	0	28	1	10	9	265	659	97	Onesimus Dorey & Sons, Lim., 4, North Quay, St. Peter Port, Guernsey. *Cecil Dorey, same address.*
160969	Perihelion	G.B.L.J	Grimsby, 1929	Selby	1929	S.	140	3	24	0	13	3	146	339	91	Perihelion Steam Fishing Co., Lim., Fish Docks, Grimsby. *Herbert G. Crampin, same address.*
144019	††Perilia	..	Fraserburgh, 1930	Banff	1918	W.	86	5	19	9	9	9	31	98	42	×Gilbert Duthie, 6, Frederick St., Inverallochy, Aberdeen.
120736	Period	V.J.K.F	Melbourne, 1907	Middlesbrough	1907	S.	330	3	45	3	22	6	1753	2791	245	Australian Steamships (Proprietary), Lim., Market Street, Melbourne.
153571	Perla	..	Hong Kong, 1924	Hong Kong	1924	S.	80	0	18	1	9	2	35	88	37	Hong Kong & Kowloon Wharf & Godown Co., Lim., Hong Kong.
138022	Perley Holmes	..	Kenora, Ont., 1916	Simcoe, Ont.	1910	W.	42	0	11	9	3	6	14	20	3	Sherlin Clarke Co., Lim., Fort Francis, Ont.
142285	Peronne	M.G.Y.Z	Yarmouth, 1931	Northwich	1917	S.	99	8	21	7	10	3	122	207	30	Gt. Yarmouth Shipping Co., Lim., 49, South Quay, Gt. Yarmouth. *Henry I. Colville, same address.*
124602	Perran	..	Bristol, 1933	Falmouth	1907	S.	61	7	12	5	7	5	16	35	20	T. R. Brown & Sons Lim., 4, The Grove, Queen Sq., Bristol. *Henry R. Brown, same address.*
141747	Perreault	..	Quebec, 1920	Roberval, Que.	1920	W.	87	0	21	0	5	5	84	134	7	André Donaldson, Roberval, Que.
147194	Perseus	G.D.F.Y	Liverpool, 1923	Dundee	1923	S.	490	5	62	3	39	6	6336	10286	1200	China Mutual Steam Navigation Co., Lim., India Bldgs, Water St., Liverpool. *Lawrence D. Holt, same address.*
105232	Perseverance	..	Preston, 1896	Preston	1896	I.	120	8	22	7	10	3	23	212	98	The Mayor, Aldermen and Burgesses of the Borough of Preston, Town Hall, Preston. *James Barron, Dock Office, Preston.*
38846	Perseverance	..	Sydney, N.S.W., 1867	Brisbane, Water, N.S.W.	1867	W.	70	7	15	5	5	0	25	35	12 Pa.	Jno. Tankard, Clarence River, N.S.W.
64377	Perseverance	..	Sydney, N.S.W., 1892	Balmain, N.S.W.	1872	I.	120	0	22	3	4	3	60	95	36 Pa.	North Coast Steam Navigation Co., Lim., Sydney, N.S.W.
110743	Persian Empire.	M.D.D.D	Fleetwood, 1926	Hull	1899	I.	115	5	21	0	11	2	76	195	63	×Richard F. Cammish, 3, Raincliff Ave., Filey, Yorks.
123346	Perth	G.Q.X.B	Dundee, 1915	Dundee	1915	S.	280	2	40	2	17	7	1157	2259	207	Dundee, Perth & London Shipping Co., Lim., Maritime Buildings, 26, East Dock St., Dundee. *Ralph C. Cowper, same address.*

* Formerly the "Edith C. Walker" and "Edith H." † Formerly the "Sodium." ‡ Formerly the "African Prince." § Formerly the "Westport." ‖ Formerly the "Arbonne."
** Formerly the "Stainburn." †† Formerly the "Stormwrack."

Official No.	Name of Ship.	International Code Signal (Visual).	Port and Year of Registry.	Where and When Built.	Material.	Dimensions. Length. ft.	10ths	Breadth. ft.	10ths	Depth of Hold. ft.	10ths	Registered Tonnage. Net Tonnage.	Gross Tonnage.	Horse Power of Engines.	Owner, or Part Owner, and Manager (if recorded). ×Signifies *Managing Owner*. Italics signify *Manager*.
164087	Perthshire	G.Y.W.K	Glasgow, 1936	Greenock . 1936	S.	477	1	66	2	40	2	6121	10496	*1585	Scottish Shire Line, Lim., 4, St. Mary Axe, London, E.C.3. *John Paterson, same address.*
141934	Peshawur	G.C.B.S	Glasgow, 1919	Glasgow . 1919	S.	449	5	58	2	37	1	4935	7934	752	Peninsular & Oriental Steam Navigation Co., 122, Leadenhall St., London, E.C.3. *Sir William C. Currie, same address.*
100309	Pete Gorman	..	PortArthur, Ont., 1910	Saginaw, U.S.A. 1892	W.	76	0	19	8	10	0	37	65	13	Great Lakes Dredging and Contracting Co., Lim., Ottawa, Ont.
126769	†Peter B.	..	Montreal, 1926	Montreal . 1910	W.	56	0	14	7	6	8	20	51	17	Sincennes McNaughton Tugs, Lim., 635, Common St., Montreal, Quebec.
141951	‡Peter Carey	G.B.K.N	London, 1928	Greenock . 1919	S.	125	6	23	5	12	7	113	280	83	Iago Steam Trawler Co., Lim., The Docks, Milford Haven. *Edward D. W Lawford, Bunkers Hill, Milford Haven.*
142690	§Peter Hawksfield.	M.J.K.S	Dover, 1929	Dundee . 1918	S.	200	1	32	1	13	0	500	959	95	P. Hawksfield & Son, Lim., 60, Castle Street, Dover, Kent. *Henry T. Hawksfield, same address.*
162293	Peter Hendriks	..	Aberdeen, 1935	Bremerhaven, Germany 1935	S.	127	6	24	1	12	9	113	266	‖525	Aberdeen Steam Trawling & Fishing Co., Lim., 208 Market St., Aberdeen. *George Massie, same address.*
137903	Peter Paul	..	Toronto, 1917	Penetanguishene, Ont. 1908	W.	35	6	9	8	5	2	21	31	1	Rob. G. Weddell, Trenton, Ont.
148561	Peterston	G.J.W.L	London, 1925	Sunderland . 1925	S.	385	4	52	0	26	0	2797	4680	451	Langorse Steamship Co., Lim., Baltic House, Mount Stuart Square, Cardiff. *Henry C. Bolter, same address.*
142854	Peterton	G.C.K.N	Newcastle, 1919	Stockton-on-Tees 1919	S.	400	1	52	4	28	4	3189	5221	397	×Cuthbert I. Willan, Maritime Buildings, Newcastle-on-Tyne.
130210	Peterugie	..	Peterhead, 1915	Peterhead . 1915	W.	84	8	19	0	9	6	34	81	36	John T. Buchan, 87, Ronheads, Peterhead. *Bisset B. Coull, 34, Harbour St., Peterhead.*
106061	Petrel	..	Glasgow, 1897	South Shields . 1897	I.	110	5	20	2	10	0	19	170	95Pa.	London & North Eastern Railway Co., Marylebone, London. *James A. Rodger, 50, George Square, Glasgow, C.2.*
108685	Petrel	..	Glasgow, 1897	Larne . 1897	S.	66	4	18	3	8	4	40	96	17	Warnock Bros., Lim., 30, Abercorn St., Paisley. *James Warnock, Shieldaig, Gartmore Rd., Paisley.*
96917	Petrel	..	St. Johns, N.F.L., 1923	Collins Bay, Ont. 1892	I.	129	2	26	3	9	6	199	346	80	Minister of Finance & Customs for the Government of the Dominion of Newfoundland.
145095	Petrel	M.K.J.C	London, 1920	Ayr . 1920	S.	250	2	37	2	14	2	633	1354	165	General Steam Navigation Co., Lim., 15, Trinity Square, London, E.C.3. *Percy R. Privett, same address.*
121974	Petrel	..	Vancouver, B.C., 1934	Victoria, B.C. . 1906	S.	86	4	17	0	12	3	58	134	23	Herman Thorsen, 1438, Devonshire Crescent, Vancouver, B.C.
142383	Petrella	G.V.W.B	London, 1918	Port Glasgow . 1918	S.	155	0	28	1	11	2	162	480	72	×Secretary of the Admiralty, Whitehall, London, S.W.1.
142308	Petrobus	G.V.W.C	London, 1918	Port Glasgow . 1918	S.	155	0	28	1	11	2	163	475	72	×Secretary of the Admiralty, Whitehall, London, S.W.1.
118493	Petroleum	G.V.W.D	London, 1912	Wallsend-on-Tyne. 1903	S.	370	8	48	7	29	3	3055	4686	450	×Secretary of the Admiralty Whitehall, London, S.W.1.
142453	Petronel	G.V.W.F	London, 1918	Port Glasgow . 1918	S.	155	0	28	1	11	2	163	475	72	×Secretary of the Admiralty, Whitehall, London, S.W.1.
163512	Petworth	M.B.X.M	London, 1934	Burntisland, Fife, 1934	S.	205	0	33	0	13	1	518	972	118	Stephenson Clarke & Associated Cos., Lim., 4, St. Dunstan's Alley, London, E.C.3. *Baron Hyndley of Meads, same address.*
120770	Pevensey	..	Melbourne, 1911	Moama, N.S.W. 1910	I.	111	5	23	0	6	8	86	130	20Pa.	Murray Shipping Lim., Adelaide, S.A.
145306	Peveril	M.B.X.C	Douglas, I.O.M., 1929	Birkenhead . 1929	S.	205	1	34	7	15	2	320	798	101	Isle of Man Steam Packet Co., Lim., Imperial Buildings, Douglas, I.O.M. *William G. Barwell, same address.*
122176	Pewabic	..	Port Arthur, Ont., 1907.	Lake Nepigon, Ont. 1906	W.	48	0	12	0	5	0	20	29	8	Michael J. O'Brien, Renfrew, Ontario.

131910	Phaeacian .	M.K.Q.L	Harwich, 1921 .	Mistley, Essex	1920	S.	144	1	25	2	11	1	220	480	*480	F. W. Horlock's Ocean Transport Co., Lim., Mistley, Essex. *Frederick W. Horlock, same address.*
101709	Phantom .	Z.M.L.B.	Wellington, N.Z., 1908	Melbourne .	1891	W.	70	0	18	7	7	8	20	44	12	Vincent Picone, Port Akuriri, Hawkes Bay, N.Z.
125500	Pharos .	M.D.C.T	Leith, 1909 .	Dalmuir .	1909	S.	206	4	81	2	15	0	393	921	149	Commissioners of Northern Lighthouses, 84, George St., Edinburgh. *James G. Wakelin, same address.*
140839	Phase .	..	Inverness, 1920 .	Buckie .	1919	W.	87	0	19	8	10	0	40	96	34	× John Main, Junr., 15, King St., Nairn.
145896	Phemius .	G.B.W.Y	Liverpool, 1921 .	Greenock .	1921	S.	459	1	56	2	32	5	4617	7406	1150	Ocean Steam Ship Co., Lim., 1, India Bldgs., Water St., Liverpool. *Lawrence D. Holt, same address.*
135459	Phidias .	G.M.K.L	Liverpool, 1913 .	Dumbarton .	1913	S.	415	5	56	0	28	1	3565	5623	480	Lamport & Holt Line Lim., Royal Liver Building, Liverpool. *Francis H. Lowe, same address.*
159649	Philip L. .	..	Midland, Ont., 1926 .	Port Severn, Ont.	1910	W.	51	0	12	0	5	2	6	26	3	Amie Lalumiere, Penetanguishene, Ont.
143084	†Philip T. Dodge	V.G.N.L	St. John, N.B., 1921 .	Vegesack .	1910	S.	384	0	51	7	26	8	3691	5047	270	Atlantic Transportation Co., Lim., 28, Board of Trade Bldg., Montreal.
144283	‡Philippe .	..	Aberdeen, 1934 .	Workington .	1918	S.	115	2	22	1	12	2	78	203	75	× John Craig, "Fairhaven" Springfield Rd., Aberdeen.
145969	Philoctetes .	G.C.Y.S	Liverpool, 1922 .	Greenock .	1922	S.	511	9	63	2	41	1	7212	11431	1200	China Mutual Steam Navigation Co., Lim., 1, India Bldgs., Water St., Liverpool. *Lawrence D. Holt, same address.*
139135	Philol .	G.X.B.T	London, 1916 .	Willington Quay-on-Tyne.	1916	S.	210	0	34	8	15	6	570	1178	143	× Secretary of the Admiralty, Whitehall, London, S.W.1.
164575	Philomel .	G.Y.P.V	London, 1936 .	Dundee .	1936	S.	302	2	45	3	16	9	1253	2115	128	General Steam Navigation Co., Lim., 15, Trinity Square, London, E.C.3. *Percy R. Privett, same address.*
143773	Phineas Beard	..	London, 1919 .	Beverley .	1918	S.	125	5	23	5	12	7	114	278	61	Brand & Curzon, Lim., Milford Haven, Pem. *Edward Brand & Charles Curzon same address.*
123253	Phoebe .	..	Hull, 1923 .	Beverley	1906	S.	108	5	21	6	11	5	68	173	45	Crescent Trawling Co., Lim., The Docks, Milford Haven. *Norman I. Chamberlin, "Hensol," Johnston (Pembroke).*
120394	Phœnix .	..	Portsmouth, 1904 .	Gosport .	1895	W.	58	9	17	1	5	4	17	37	11	Port of Portsmouth Floating Bridge Co., Gosport. *Harry Sinclair, 6, Beach St., Gosport.*
132405	Phrontis .	M.C.Q.J	Fleetwood, 1911 .	Selby .	1911	S.	130	1	23	5	12	5	114	288	90	Mount Steam Fishing Co., Lim., Fleetwood. *George E. J. Moody, Fish Docks, Grimsby.*
132426	§Phyllis .	..	Lyttleton, 1929 .	Seattle, U.S.A. .	1912	S.	96	1	19	5	10	0	67	148	43	Canterbury Steam Trawling Co., Lim., 303, Moorhouse Avenue, Christchurch, N.Z.
137595	Phyllis Mary .	..	Yarmouth, 1917 .	Yarmouth.	1917	W.	88	2	19	6	9	1	40	94	28	× Arthur J. Moore, 120, King St., Yarmouth.
128533	‖Phyllis Rose .	..	Yarmouth, 1909 .	Yarmouth.	1909	W.	84	4	19	6	9	7	31	88	26	× Charles E. Powles, Taylor's Lake, Hemsby, Norfolk.
130274	Phyllis Williams.	..	Winnipeg, 1911 .	Selkirk, Manitoba	1911	W.	103	0	21	5	8	0	112	164	32	Manitoba Paper Co., Lim., Winnipeg, Man.
148228	**Phyllisia .	..	Fleetwood, 1927 .	Selby .	1918	S.	138	5	23	7	12	8	149	324	89	New Docks Steam Trawling Co. (Fleetwood), Lim., Orient Buildings, Station Rd., Fleetwood. *William W. Brierley, same address.*
164882	Phylwood .	G.Y.N.R	Shoreham, 1935 .	Sunderland	1935	S.	217	0	34	0	12	5	567	1013	150	Wm. France Fenwick & Co., Lim., 5, Fenchurch St., London, E.C.3. *Kenneth R. Pelly, same address.*
132766	Piako .	G.B.Y.P	Plymouth, 1920 .	Linthouse, Glasgow.	1920	S.	450	0	58	2	37	2	5114	8283	††650	New Zealand Shipping Co., Lim., 138, Leadenhall St., London, E.C.3. *Charles J. Cowan, same address.*
147876	Pibroch .	..	Glasgow, 1923 .	Bowling .	1923	S.	66	5	18	3	9	0	36	96	32	Scottish Malt Distillers, Lim., 15, Coates Crescent, Edinburgh. *James B. Wylie, same address.*
144421	Picardy .	M.J.W.Y	Yarmouth, 1931 .	Gt. Yarmouth .	1920	S.	130	0	23	2	9	5	133	320	45	Gt. Yarmouth Shipping Co., Lim., 49, South Quay, Gt. Yarmouth. *Henry I. Colville, same address.*
117512	Pick Me Up .	..	Dublin, 1902 .	Paisley .	1902	S.	100	2	22	6	9	0	68	170	24	London Midland & Scottish Railway Co., Euston Station, London, N.W.1. *Owen G. Roberts, same address.*
150213	‡‡Pickle .	..	Durban, 1930 .	Kristiana, Norway.	1913	S.	103	5	20	4	11	4	18	168	††520	Ocean Fisheries (Pty.) Lim., Fish Jetty, Durban.

* I.H.P. † Formerly the "Clare Hugo Stinnes I." ‡ Formerly the "Peter Dobbin." †† Turbines. § Foreign name "Star III." ‡‡ Foreign name "Seaadler." ‖ Formerly the "Pimpernel." ** Formerly the "Loughrigg."

Digitized by Google

Official No.	Name of Ship.	International Code Signal (Visual).	Port and Year of Registry.	Where and When Built.	Material.	Dimensions. Length. ft. 10ths	Dimensions. Breadth. ft. 10ths	Dimensions. Depth of Hold. ft. 10ths	Registered Tonnage. Net Tonnage.	Registered Tonnage. Gross Tonnage.	Horse Power of Engines.	Owner, or Part Owner, and Manager (if recorded). × Signifies *Managing Owner*. Italics signify *Manager*.
164953	Pict	M.L.T.T	Hull, 1936	South Bank-on-Tees. 1936	S.	164 0	27 1	14 3	166	462	99	Hull Northern Fishing Co., Lim., St. Andrew's Dock, Hull. *Frank O. Hellyer & Owen S. Hellyer, same address.*
143993	Picton Castle	..	Swansea, 1928	Selby . 1928	S.	130 4	24 0	11 4	116	307	91	Consolidated Fisheries, Lim., Auckland Rd., Fish Docks, Great Grimsby. *Sir John Denton Marsden, Bart., same address.*
149785	Piel	..	London, 1927	Port Glasgow . 1927	S.	222 0	43 2	15 9	531	1226	132	London Midland & Scottish Railway Co., Euston Station, London, N.W.1. *Owen G. Roberts, same address.*
138507	*Pierre Racine	..	Montreal, 1918	Sorel, Que. . 1918	W.	73 0	23 0	10 5	20	142	54	Sincennes McNaughton Tugs, Lim., 635 Common St. Montreal.
84617	Pieter Faure	Z.S.N.Z	Cape Town, 1931	Govan . 1897	S.	110 0	21 1	10 4	58	177	50	Irvin & Johnson (South Africa), Lim., Fish Quay, Docks, Capetown.
127453	Pikepool	G.Q.S.N	Hartlepool, W., 1910	Stockton . 1909	S.	346 5	51 0	23 3	2271	3683	323	Pool Shipping Co., Lim., West Hartlepool. *William Ropner, same address.*
142675	†Pilar de Larrinaga.	G.P.W.N	Liverpool, 1919	Nagasaki, Japan 1918	S.	445 0	58 1	31 3	4517	7046	524	Larrinaga Steamship Co., Lim., 30, James St., Liverpool. *William M. Clarke, same address.*
135891	‡Pilcot	G.Q.S.R	West Hartlepool, 1913	Stockton . 1913	S.	379 0	56 0	24 4	2828	4549	380	McCowen & Gross, Lim., 101, Leadenhall St., London, E.C.3. *Oscar Gross, same address.*
79348	Pilot	..	Adelaide, S.A., 1883	Goolwa, S.A. . 1883	Cmp.	71 5	16 4	4 6	32	50	15 Pa.	Permewan, Wright & Co., Lim., Melbourne, Victoria.
128109	Pilot	..	Hull, 1908	Hull . 1908	S.	50 0	11 1	5 6	9	20	12	Hull Steam Trawlers Mutual Insurance and Protecting Co. Lim., St. Andrew's Dock, Hull. *Frederick W. Hawkridge, same address.*
120583	Pilot	..	London, 1905	South Shields . 1905	S.	62 0	14 2	6 7	17	39	20	×Robert E. Burrell, Pilot Station, Gravesend.
145554	§Pilot Star	..	Kircaldy, 1925	Lowestoft . 1919	S.	80 2	18 5	9 3	35	96	42	×John T. Graham, "Thordisa," Anstruther, Fife.
144772	Pilot Us	..	Wick, 1921	Banff . 1918	W.	86 5	19 9	9 9	34	95	43	×Thomas Budge, Wick, Caithness.
105205	Pilots	..	Blyth, 1899	Blyth . 1894	W.	52 0	11 9	7 4	16	24	16	×Michael C. Ellison, 34, Victoria Ave., Harrogate. Yorks.
109373	Pilots No. 2	..	Blyth, 1903	Blyth . 1903	W.	53 3	13 4	7 8	15	33	16	×Robert Godfrey, 28, Ridley Avenue, Blyth, Northumberland.
160159	Pilots No. 3	..	Blyth, 1935	Aberdeen . 1935	S.	60 0	16 1	8 5	22	51	19	×Robert Godfrey, 32, Ridley Ave., Blythe, Northumberland.
144688	Pilotwhale	..	Workington, 1929	Middlesbrough . 1915	S.	125 0	25 0	11 9	28	249	‖1200	Workington Harbour & Dock Board, Dock Office, Workington. *John B. Hamilton, same address.*
144319	Pilton	G.M.D.J	London, 1920	Willington Quay-on-Tyne. 1920	S.	331 1	46 8	23 1	1848	3063	358	W. J. Tatem, Lim., 113/116, Bute St., Cardiff. *Rt. Hon. Lord Glanely of St. Fagan's, same address.*
95953	Pinafore	..	Melbourne, 1888	Footscray . 1888	W.	36 9	7 0	4 0	3	5	6	Robert Davies, South Yarra, Victoria.
75050	Pinafore	..	Sydney, N.S.W., 1880	Sydney, N.S.W. 1879	W.	46 4	10 0	4 8	9	13	8	Raymond Terrace Co-operative Dairy and Produce Co., Lim., Raymond Terrace, N.S.W.
162103	Pindare	..	Cardiff, 1933	Schiedam . 1914	S.	170 3	40 5	18 6	693	1034	75	Guirét Llewellyn & Merrett, Lim., 113-115, Bute St., Cardiff. *Archibald E. Carslake, same address.*
115640	Pine	M.D.G.K	Newry, 1907	Paisley . 1907	S.	142 7	23 4	10 2	122	328	47	Frontier Town Steamship Co., Lim., Newry. *Frank Fisher, 19, Buttercrane Quay, Newry.*
142846	**Pine Villa	M.J.V.Q	Belfast, 1924	Verkstad . 1907	S.	100 5	22 1	9 6	108	169	15	×James Sheils, Laganbank Road, Belfast.
150847	††Pinebay	..	Montreal, Que., 1923	Grand Quevilly, France. 1919	S.	218 0	34 2	13 2	657	1222	77	Pinebay Steamship Co., Lim., 16, Place Youville, Montreal, P.Q.
161418	Pinewood	G.C.Z.M	London, 1930	Hebburn-on-Tyne. 1930	S.	285 8	42 4	19 5	1382	2466	204	Wm. France Fenwick & Co., Lim., 5, Fenchurch St., London, E.C.3. *Kenneth R. Pelly, same address.*
151717	Ping Wo	..	Shanghai, 1922	Shanghai . 1922	S.	290 0	46 2	20 6	1848	3105	276	Indo-China Steam Nav. Co., Lim., Hong Kong.

* Formerly the "Simnaeo." † Formerly the "War Nymph." ‡ Formerly the "Seapool." § Formerly the "Drizzie." ‖ I.H.P. ** Foreign name "Saxfjed." †† Foreign name "Rouvray."

Digitized by Google

139293	Pinky	M.J.Q.C	Hull, 1916	Hessle	1916	S.	85	2	19	1	9	8	—	103	63	United Towing Co., Lim., 11, Nelson St., Hull. *Thomas C. Spink, same address.*
139103	*Pinna	G.Q.J.B	London, 1921	Geestemünde	1910	S.	421	0	55	1	28	7	3944	6121	517	Anglo-Saxon Petroleum Co., Lim., Leadenhall St., London, E.C. 3. *Andrew Agnew, same address.*
134387	Pinola	..	Sault Ste Marie, 1915	Cleveland, Ohio, U.S.A.	1894	W.	60	0	12	8	5	2	8	20	4	John Harrison & Sons Co., Lim., 1417, Second Ave. West, Owen Sound, Ontario.
124830	Pintail	..	Hull, 1908	Goole	1908	S.	110	0	21	6	11	6	73	190	55	Brixham Trawlers, Lim., The Quay, Brixham. *Ralph S. Dugdall, same address.*
121220	Pioneer	M.F.V.G	Glasgow, 1905	Pointhouse	1905	S.	160	0	22	1	8	3	92	241	84 Pa.	David MacBrayne Lim., London House, 3, New London St., London, E.C.3. *Sir Alfred H. Read, same address.*
123242	Pioneer	..	Hull, 1906	Kirkintilloch	1906	S.	68	9	15	1	8	0	—	47	40	Humber Tugs, Lim., 3, Nelson St., Hull. *John Wheeldon, same address.*
147712	Pioneer	M.L.Z.P	London, 1924	Woolston, Southampton.	1924	S.	135	0	23	8	11	7	125	281	103	Corporation of Trinity House, Trinity House, Tower Hill, London, E.C. 3. *John M. Nicolle, same address.*
120520	Pioneer	V.L.D.T	Melbourne, 1914	Port Glasgow	1905	S.	170	0	37	1	9	2	210	543	68	Board of Land and Works, Melbourne, Vic.
71827	Pioneer	..	Sydney, N.S.W., 1875	Sydney, N.S.W.	1875	W.	62	6	12	9	3	6	11	16	8	Mathew Rooney, Townsville, Queensland.
146521	Pioneer G.E.R.	..	London, 1922	Stockton	1886	I.	99	0	27	5	10	2	121	245	34	London & North Eastern Railway Co., Marylebone Station, London. *Albert G. Nightingale, L. and N. E. Rly. Co., Lowestoft.*
99759	†Piper	..	St. John, N.B., 1924	Barrow	1894	S.	140	0	30	0	10	7	112	282	54	St. John Dry Dock & Shipbuilding Co., Lim., St. John, N.B. *Frank M. Ross, same address.*
120138	Pirate	..	Shanghai, 1905	Shanghai	1902	W.	51	7	11	7	4	3	11	24	7	Henry Keswick, Shanghai, China.
127514	Pitgaveny	..	Banff, 1926	North Shields	1909	S.	82	2	18	5	8	7	29	88	25	×James Mair, 12, Station Road, Portnockie, Banffshire.
136489	Pitho	..	Singapore, 1914	Singapore	1914	S.	76	0	24	0	11	9	5	165	75	Singapore Harbour Board, Singapore.
127872	Pitoitoi	..	Auckland, N.Z., 1908	Auckland, N.Z.	1908	W.	67	0	16	1	6	1	29	81	20	Mrs. Winnie L. Jenkinson, Auckland, N.Z.
148968	Pitstruan	..	Aberdeen, 1930	Aberdeen	1930	S.	115	8	22	6	12	2	91	211	63	Great Western Fishing Co., Lim., Commercial Quay, Aberdeen. *John Doeg, same address.*
125341	Pittendrum	..	Fraserburgh, 1913	Portgordon	1913	W.	87	4	18	5	9	1	35	84	35	×John Buchan, 21, High St., St. Combs, Aberdeenshire.
146694	‡Pitwines	M.L.J.T	London, 1923	Burntisland	1923	S.	209	3	31	4	13	3	535	932	121	Stephenson, Clarke & Associated Co's., Lim., 4, St. Dunstan's Alley, London, E.C. 3. *Lord Hyndley of Meads, same address.*
144143	Plankton	..	Yarmouth, 1925	Lowestoft	1925	W.	87	5	19	6	9	8	45	96	34	×Richard E. Green, Winterton, Norfolk.
149645	Planter	G.N.J.L	Liverpool, 1927	Scotstoun	1927	S.	420	0	54	5	30	4	3683	5887	524	Charente Steam Ship Co., Lim., Mersey Chambers, Liverpool. *Charles Blackburn, same address.*
108792	Plasma	M.C.Y.C	Glasgow, 1899	Greenock	1899	S.	135	4	23	0	10	0	129	325	42	×William F. Robertson and ×John M. Robertson, 45, West Nile St., Glasgow.
113625	Plato	M.G.Y.N	Hull, 1901	Hull	1901	S.	90	0	22	1	9	5	50	135	65	Ellerman's Wilson Line, Lim., Hull. *Hubert S. Holden, Commercial Rd., Hull.*
144891	Plawsworth	M.K.B.Q	Newcastle, 1920	Hook, Goole	1920	S.	240	2	36	1	19	1	802	1489	173	Dalgliesh Steam Shipping Co., Lim., Watergate Buildings, Sandhill, Newcastle. *Robert S. Dalgliesh, same address.*
144146	Playmates	..	Yarmouth, 1925	Selby	1925	S.	86	3	18	6	9	0	41	93	27	×Clifford E. Strowger, 9, Clarence Rd., Gorleston, Yarmouth.
120366	Pleiades	..	Banff, 1930	Portgordon	1907	W.	90	0	18	5	9	1	39	90	21	×George West, 133, Gardenstown, Banffshire.
152084	Pleiodon	G.F.L.Q	London, 1922	Hong Kong	1922	S.	412	0	53	3	31	0	3409	5878	342	Anglo-Saxon Petroleum Co., Lim., St. Helen's Court, London. *Andrew Agnew, same address.*
126925	Plessis	..	Quebec, 1910	Lauzon, Que.	1910	S.	120	6	34	0	15	5	338	559	88	Levis Ferry, Lim., Levis, Quebec.
137186	§Plethos	..	Aberdeen, 1936	Aberdeen	1915	S.	115	9	22	0	12	0	85	221	70	George Robb & Sons, Lim., Schiehallion, Mansfield Rd., Aberdeen. *George Robb, same address.*
45552	‖Plough	..	Kirkcaldy, 1923	Queensferry	1920	S.	86	1	18	5	9	3	39	95	**270	Robert Gardner, Williamson St., Cellardyke, Fifeshire. *John T. Graham, Thordisa, Anstruther.*
132948	Ploughboy	..	Lowestoft, 1912	Selby	1912	S.	88	0	19	1	9	0	47	102	35	Ploughing Co., Lim., Waveney Chambers, Lowestoft. *Samuel Turrell, 371, London Road South, Lowestoft.*

* Formerly the "Polshannon." † Formerly the "No. 1 Dredger." ‡ Formerly the "Wandle." § Formerly the "Lock Buie." ‖ Formerly the "Menat" and "Starwort."
** I.H.P.

Digitized by Google

Official No.	Name of Ship.	International Code Signal (Visual).	Port and Year of Registry.	Where and When Built.	Material.	Dimensions. Length. ft. 10ths	Breadth. ft. 10ths	Depth of Hold. ft. 10ths	Registered Tonnage. Net Tonnage.	Gross Tonnage.	Horse Power of Engines.	Owner, or Part Owner, and Manager (if recorded). × Signifies *Managing Owner.* Italics signify *Manager.*
115740	Plover	..	Glasgow, 1903	Paisley . 1903	S.	105 0	20 5	7 2	64	155	22	Trustees of the Clyde Navigation, 16, Robertson St., Glasgow, C.2. *John Wilson, same address.*
73764	*Plover	M.L.P.T	Shields, S., 1909	Port Glasgow . 1881	I.	122 4	22 5	10 8	4	245	98	Lawson-Batey Tugs, Lim., "K," Exchange Buildings, Quayside, Newcastle-on-Tyne. *Joseph Lawson and Frank Batey, same address.*
75296	Plucky	..	Dunedin, N.Z., 1880	Dumbarton . 1880	I.	90 2	18 1	8 0	29	81	40	Otago Harbour Board, Dunedin, N.Z.
139997	Plumer	..	Lowestoft, 1920	Oulton Broad . 1919	W.	90 0	20 8	10 3	48	113	44	Vigilant Fishing Co., Lim., Waveney Chambers, Lowestoft. *George F. Spashett, same address.*
137062	Plumgarth	M.C.V.W	Bristol, 1908	South Shields . 1908	S.	95 4	22 2	11 3	2	164	84	R. & J. H. Rea, Lim., Cory Buildings, Fenchurch St., London, E.C. 3. *Reginald J. Speller, same address.*
140263	Plumleaf	G.V.W.L	London, 1917	Wallsend . 1917	S.	405 5	54 5	32 5	2467	5916	1102	×Secretary of the Admiralty, Whitehall, London, S.W. 1.
131152	Plunger	V.G.B.T	Vancouver, B.C., 1912	Vancouver . 1912	W.	55 7	17 0	7 8	38	57	11	Marpole Towing Co., Lim., 1001, Main St., Vancouver, B.C.
151754	†Pluto	..	Shanghai, 1924	Shanghai . 1924	S.	66 1	14 0	7 1	18	47	27	Ocean Steamship Co., Lim., 1, India Buildings, Water Street, Liverpool.
133753	‡Pluvia	..	Saint John, N.B., 1913	Phippsburg . 1901	W.	49 3	16 5	6 5	29	42	11	John U. Seely, 102, Pitt St., St. John, N.B.
116932	§Pluvius	..	Vancouver, B.C., 1931	Christiania, Norway 1904	S.	94 1	17 4	10 6	73	107	42	Vancouver Harbour Commissioners, Foot Dunlevy Ave., Vancouver, B.C.
151360	Poderoso	M.D.P.Q	Liverpool, 1911	Garston . 1911	S.	115 3	25 1	13 2	115	285	75	Pacific Steam Navigation Co., Pacific-Royal Mail Offices, Liverpool. *Edward James, Goree, Water Street, Liverpool.*
130897	Point Ellice	..	Victoria, B.C., 1918	North Vancouver, B.C. 1911	S.	95 8	20 1	11 6	45	171	47	Pacific Great Eastern Railway Co., Parliament Bldgs., Victoria, B.C. *C. J. Mitchell & Lionel Davenport, c o P. G. E. Rly. Co., Vancouver, B.C.*
130917	Point Grey	..	Vancouver, B.C., 1918	North Vancouver, B.C. 1912	S.	105 0	21 9	13 3	150	300	63	Minister of Public Works for Canada, Ottawa, Ontario.
130310	‖Point Hope	..	Vancouver, B.C., 1911	Vancouver, B.C. 1910	W.	62 7	11 3	8 2	9	59	17	Hillside Sand & Gravel, Lim., 1083, Main St., Vancouver, B.C.
144245	**Point of Ayr	M.K.P.L	Liverpool, 1922	Leith . 1921	S.	130 2	22 6	9 6	126	325	60	Point of Ayr Collieries, Lim., Ffynnongroew, Chester. *Thomas D. Roberts, same address.*
150614	Pointe Bleue	..	Quebec, 1923	Pointe Bleue Lake, St. John. 1920	W.	86 5	32 0	4 8	53	120	11Pa.	Price Bros. & Co., Lim., 56, St. Peter St., Quebec.
123351	Pointer	..	Aberdeen, 1923	Aberdeen . 1906	S.	110 3	21 8	11 7	77	198	67	Peter & J. Johnstone, Lim., 186, Market St., Aberdeen. *John W. Johnstone, same address.*
136113	Pointz Castle	..	Swansea, 1914	Middlesbrough . 1914	S.	128 8	23 5	12 8	112	283	85	Consolidated Fisheries, Lim., Fish Docks, Grimsby. *Sir John D. Marsden, Bt., Haverthwaite, Grimsby.*
161176	††Polar 1	..	Jersey, 1929	Tonsberg, Norway. 1924	S.	109 5	21 6	13 2	97	216	130	Falkland Whaling Co., Lim., 14, Hill St., St. Heliers, Jersey.
161177	‡‡Polar 2	..	Jersey, 1929	Tonsberg, Norway. 1923	S.	109 5	21 6	13 2	97	216	130	Falkland Whaling Co., Lim., 14, Hill St., St. Heliers, Jersey.
145861	§§Polar 3	..	Jersey, 1929	Southbank-on-Tees. 1921	S.	110 0	23 1	13 2	94	224	104	Falkland Whaling Co., Lim., 14, Hill St., St. Heliers, Jersey.
164111	‖‖Polar 4	G.T.N.V	Jersey, 1930	Oslo . 1912	S.	106 4	21 5	12 3	65	179	69	Falkland Whaling Co., Lim., 14, Hill St., St. Heliers, Jersey.
161185	***Polar 5	..	Jersey, 1932	Oslo, Norway . 1931	S.	119 5	24 4	13 9	110	278	182	Falkland Whaling Co., Lim., 14, Hill St., St. Heliers, Jersey.
163594	†††Polar 6	..	Jersey, 1936	Tonsberg, Norway 1925	S.	114 2	24 1	13 9	96	263	157	Falkland Whaling Co., Lim., 14, Hill St., St. Heliers, Jersey.
106869	‡‡‡Polar Chief	..	Jersey, 1929	Jarrow-on-Tyne. 1897	S.	445 0	52 2	27 6	5512	7166	750	Falkland Whaling Co., Lim., 14, Hill St., St. Heliers, Jersey.

* Formerly the "Fylde." † Formerly the "Pluto II." ‡ Formerly the "Wm. G. Small." § Formerly the "Orian." ‖ Formerly the "Prospective." ** Formerly the "Solway Firth" [illegible]
†† Foreign name "Norrona." ‡‡ Foreign name "Chr. Castberg." §§ Formerly the "Southern Princess." ‖‖ Foreign name "Star 8." *** [illegible]
††† Foreign name "Busen 5." ‡‡‡ Foreign name "Angu-Nume" [illegible]

87419	Polar Light	..	Greenock, 1885	Bowling	1885	I.	66	0	17	1	8	5	47	79	26	"Light" Shipping Co., Lim., James Watt Dock, Greenock. *Hugh Campbell, c/o Ross & Marshall, Lim., same address.*
137371	Polar Prince	..	North Shields, 1915	Willington Quay-on-Tyne.	1915	S.	115	7	22	0	11	9	86	194	80	Richard Irvin & Sons, Lim., Fish Quay, North Shields. *Sir John H. Irvin, K.B.E., Albert Quay, Aberdeen.*
111494	Pole Nord	..	Quebec, 1900	Quebec	1899	W.	29	6	7	0	3	5	3	4	5	Joseph M. Rousseau, Quebec.
161828	Pole Star	G.F.M.D	Leith, 1931	Dalmuir	1930	S.	195	7	31	1	14	5	328	750	*1450	Commissioners of Northern Lighthouses, 84, George St., Edinburgh. *James G. Wakelin, same address.*
133262	†Polglen	M.F.T.R	Liverpool, 1929	Workington	1915	S.	186	3	29	4	12	4	368	795	85	Brunswick Steamship Co., Lim., 17, Brunswick St., Liverpool. *James H. Batty & John L. Jones, same address.*
144784	‡Polgrange	M.K.G.L	Liverpool 1930	Workington	1920	S.	186	5	29	4	12	4	378	804	76	Brunswick Steamship Co., Lim., 17, Brunswick St., Liverpool. *John L. Jones, same address.*
147482	§Politician	G.J.Q.N	Liverpool, 1935	Haverton Hill-on-Tees	1921	S.	450	4	58	1	28	3	5032	7939	1012	Charente Steam Ship Co., Lim., Mersey Chambers, Liverpool. *Charles Blackburn, same address.*
122475	Pollux	..	Ottawa, Ont., 1907	Toronto, Ont.	1907	S.	66	0	22	0	5	2	22	88	3 Pa.	Upper Ottawa Improvement Co., Lim., Ottawa, Ontario.
143267	Polly Johnson	M.K.X.N	Hull, 1921	Beverley	1919	S.	125	5	23	5	12	7	127	290	86	W. A. Massey & Sons, Lim., Quay St., Hull. *Watson A. Massey, same address.*
139337	Polo	G.B.N.J	Hull, 1919	Sunderland	1919	S.	290	0	42	5	18	8	970	1950	324	Ellerman's Wilson Line, Hull. *Hubert S. Holden, Commercial Road, Hull.*
140569	Polycarp	G.R.J.Z	Liverpool, 1918	Glasgow	1918	S.	340	7	46	8	25	6	2249	3577	217	Booth Steam Ship Co., Lim., Cunard Building, Liverpool. *Frederick G. Heise, same address.*
148484	Polzella	G.T.D.P	Penzance, 1929	West Hartlepool	1929	S.	400	1	54	2	25	1	2868	4751	440	Eclipse Shipping & Trading Co., Lim., Merthyr House, James St., Cardiff. *John J. Thomas, same address.*
105674	Pomona	..	Manchester, 1896	South Shields	1896	S.	86	0	17	6	9	7	3	99	50	Manchester Ship Canal Co., Ship Canal House, King St., Manchester. *Matthew Kissane, same address.*
110721	Pomona	..	Milford, 1928	Beverley	1899	I.	107	0	21	2	11	0	65	161	45	×William H. East, 84, Priory Rd., Milford Haven.
141839	‖Ponoka	..	Montreal, 1920	Wyandotte, U.S.A. Rebuilt, Levis, Que.	1880 1920	I.	247	9	35	6	15	3	888	1506	183	Century Coal Co., Lim., Royal Bank Bldg., St. James St., Montreal.
101797	Ponrabbel II.	..	Launceston, Tas., 1921	Pt. Glasgow	1916	S.	155	8	34	2	11	4	176	457	75	Marine Board, Launceston, Tasmania.
116384	Pontiac	..	Ottawa, Ont., 1903	Simcoe, Ont.	1903	W.	40	0	16	0	3	6	9	15	20 Pa.	Peter Whelan, Ottawa, Ontario.
73569	Pontianak	..	Singapore, 1929	Renfrew	1875	I.	125	2	20	4	8	0	64	193	52	Soon Bee Steamship Co., (Singapore) Lim., 35, Teluk Ayer St., Singapore.
147719	Pontypridd	G.B.Y.T	London, 1924	Howdon-on-Tyne	1924	S.	399	6	52	9	24	8	2736	4458	422	Pontypridd Steamship Co., Lim., 2, Stuart St., Cardiff. *Thomas E. Morel, Leadenhall Bldgs., 1, Leadenhall St., London, E.C.3.*
145417	**Pool Fisher	M.K.T.N	Barrow, 1935	Barnstaple	1921	S.	174	5	28	6	10	9	271	605	57	James Fisher & Sons, Lim., Fisher's Bldgs., Barrow-in-Furness. *John Fisher, same address.*
134667	Poole Dredger, No. 2.	..	Poole, 1913	London	1911	S.	55	2	21	0	5	2	31	46	13	Risdon Beazley Marine Trading Co., Lim., Clausentum Yard, Northam Bridge, Southampton. *Risdon A. Beazley, same address.*
160168	Poole Dredger, No. 3.	..	Poole, 1928	Leith	1927	S.	62	0	23	1	6	4	40	67	7	Poole Harbour Commissioners, Harbour Office Quay, Poole, Dorset. *Charles Euman, same address.*
147179	Poolgarth	M.L.G.S	Liverpool, 1922	South Bank-on-Tees.	1922	S.	90	4	22	7	11	1	—	179	116	Rea Towing Co., Lim., 20, Water St., Liverpool. *Douglas Raby, same address.*
151547	Poolta	Z.M.B.L	Wellington, 1925	Rotterdam	1921	S.	240	6	41	0	17	1	933	1675	176	Union Steam Ship Co. of New Zealand, Lim., Wellington, N.Z. *Norris S. Falla, 36–40, Custom House Quay, Wellington.*
131557	Poonbar	V.J.V.P	Brisbane, 1928	Port Glasgow	1913	S.	200	4	34	1	12	2	421	909	90	Nelson & Robertson, Lim., 12, Spring St., Sydney, N.S.W.

* I.H.P. † Formerly the "Ariela." ‡ Formerly the "Edenwood" and "Ardshean" § Formerly the "London Merchant." ‖ Formerly the "Lehigh." ** Formerly the "M. J. Craig."

Digitized by Google

Official No.	Name of Ship.	International Code Signal (Visual).	Port and Year of Registry.	Where and When Built.	Material.	Dimensions. Length.		Breadth.		Depth of Hold.		Registered Tonnage. Net Tonnage.	Gross Tonnage.	Horse Power of Engines.	Owner, or Part Owner, and Manager (if recorded). ^ Signifies *Managing Owner.* Italics signify *Manager.*
						ft.	10th	ft.	10ths	ft.	10ths				
142176	Pootung	..	Shanghai, 1919	Shanghai . 1919	S.	75	0	16	0	7	6	18	86	25	China Navigation Co., Lim., 8, Billiter Sq., London, E.C.
100687	Popcum	..	New Westminster, B.C., 1894.	Popcum, B.C. . 1894	W.	50	0	12	0	3	5	8	13	1 Pa.	William Knight, Popcum, B.C.
127479	Poplar	M.N.X.F	Newry, 1927	Paisley . 1927	S.	142	7	23	6	10	3	122	343	52	Frontier Town Steamship Co., Lim., 19, Buttercrane Quay, Newry. *Frank Fisher, same address.*
150833	*Poplarbay	..	Montreal, Que., 1923	Arles-sur-Rhone, France. 1921	S.	219	4	34	3	12	7	664	1263	99	Poplarbay Steamship Co., Lim., 16, Place Youville, Montreal, Que.
73341	Porpoise	..	Brisbane, 1897	Pyrmont, N.S.W. 1875	I.	103	8	17	9	6	9	75	125	12	John Burke, Lim., Tribune St., South Brisbane, Queensland.
143949	Port Adelaide	G.C.N.R	London, 1919	Hebburn-on-Tyne 1919	S.	481	2	62	3	33	0	5850	8422	968	Commonwealth and Dominion Line, Lim., Cunard House, 88, Leadenhall St., London, E.C.3. *Robert Corry, same address.*
146606	Port Auckland	G.F.S.R	London, 1922	Belfast . 1922	S.	480	8	62	4	32	9	5515	8789	†1050	Commonwealth and Dominion Line, Lim., Cunard House, 88, Leadenhall St., London, E.C.3. *Robert Corry, same address.*
143202	Port Bowen	G.R.S.V	London, 1919	Belfast . 1919	S.	480	7	62	4	32	9	5110	8267	1060	Commonwealth and Dominion Line, Lim., Cunard House, 88, Leadenhall St., London, E.C.3. *Robert Corry, same address.*
147563	Port Brisbane	G.J.Z.K	London, 1923	Belfast . 1923	S.	480	7	62	4	32	9	5474	8739	†1050	Commonwealth and Dominion Line, Lim., Cunard House, 88, Leadenhall St., London, E.C.3. *Robert Corry, same address.*
146580	Port Campbell	G.F.S.Q	London, 1922	Belfast . 1922	S.	480	8	62	4	32	9	5500	8751	‡1050	Commonwealth and Dominion Line, Lim., Cunard House, 88, Leadenhall St., London, E.C.3. *Robert Corry, same address.*
143790	Port Caroline	G.R.S.W	London, 1919	Belfast . 1919	S.	480	7	62	4	32	9	5108	8263	‡1060	Commonwealth and Dominion Line, Lim., Cunard House, 88, Leadenhall St., London, E.C.3. *Robert Corry, same address.*
140446	Port Darwin	G.R.S.P	London, 1917	Belfast . 1917	S.	480	4	60	3	40	8	5077	8063	†981	Commonwealth and Dominion Line, Lim., Cunard House, 88, Leadenhall St., London, E.C.3. *Robert Corry, same address.*
142397	Port Denison	G.R.S.Q	London, 1918	Belfast . 1918	S.	480	4	60	3	40	8	5052	8043	†981	Commonwealth and Dominion Line, Lim., Cunard House, 88, Leadenhall St., London, E.C.3. *Robert Corry, same address.*
90765	Port Elgin Queen.	..	Goderich, Ont., 1887	Port Elgin . 1886	W.	52	4	14	4	6	3	25	37	35	Alex. R. Craigie, St. Edmund, Bruce Co., Ontario.
146697	Port Hardy	G.J.P.Q	London, 1923	Hebburn-on-Tyne 1922	S.	481	2	62	3	33	0	5528	8897	1026	Commonwealth and Dominion Line, Lim., Cunard House, 88, Leadenhall St., London, E.C.3. *Robert Corry, same address.*
146641	Port Hunter	G.J.M.B	London, 1922	Hebburn-on-Tyne 1922	S.	481	2	62	3	33	0	5531	8802	968	Commonwealth and Dominion Line, Lim., Cunard House, 88, Leadenhall St., London, E.C.3. *Robert Corry, same address.*
133046	§Port Melbourne.	G.R.S.K	London, 1914	Belfast . 1913	S.	501	3	63	3	38	6	5812	9142	†1181	Commonwealth and Dominion Line, Lim., Cunard House, 88, Leadenhall St., London, E.C.3. *Robert Corry, same address.*
135175	‖Port Napier	G.R.S.L	London, 1912	Belfast . 1912	S.	490	2	61	4	41	4	5430	8492	805	Commonwealth and Dominion Line, Lim., Cunard House, 88, Leadenhall St., London, E.C.3. *Robert Corry, same address.*
143058	Port Nicholson	G.R.S.T	London, 1919	Hebburn-on-Tyne 1919	S.	481	2	62	3	33	0	5338	8402	968	Commonwealth and Dominion Line, Lim., Cunard House, 88, Leadenhall St., London, E.C.3. *Robert Corry, same address.*
156381	**Port Richard	..	Port Stanley, Falkland Islands, 1931	United Kingdom about, 1919	W.	93	2	19	0	9	1	50	112	††275	Falkland Islands & Dependencies Sealing Co., Lim., Port Stanley, Falkland Islands

†† I.H.P."

156715	*Port Royal	..	St. John's, N.F.L., 1933	Copenhagen	1903	S.	220	0	32	0	16	0	783	1258	148	Port Royal Shipping Lim., St. John, N.B.
136660	†Port Sydney	G.R.S.F	London, 1914	Belfast	1914	S.	501	3	63	8	33	6	5796	9180	‡1181	Commonwealth and Dominion Line, Lim., Cunard House, 88, Leadenhall St., London, E.C.3. *Robert Corry, same address.*
147589	PortWellington	G.J.Z.L	London, 1924	Belfast	1924	S.	470	1	60	4	32	3	5181	8801	‡1050	Commonwealth and Dominion Line, Lim., Cunard House, 88, Leadenhall St., London, E.C.3. *Robert Corry, same address.*
132639	Port of London Authority Hopper No.14.	..	London, 1911	Port Glasgow	1911	S.	173	7	32	1	12	8	225	584	89	Port of London Authority, Trinity Sq., London, E.C.3. *David J. Owen, same address.*
162727	§Port of Spain	..	London, 1932	Aberdeen	1932	S.	190	6	38	1	15	7	362	1031	146	Nash Dredging & Reclamation Co., Lim., 20/21, Essex St., Strand, London, W.C.2. *Richard W. Nash same address.*
163211	Portavogie	G.W.S.Z	Belast, 1934	Aberdeen	1934	S.	197	7	30	7	12	1	460	869	103	Sir Samuel Kelly, C.B.E., D.L., Station St., Belfast. *Capt. William Clint, same address.*
123347	‖Portelet	M.G.Z.R	Dundee, 1918	Bristol	1917	S.	212	2	33	9	13	3	542	1064	139	Onesimus Dorey & Sons, Lim., 4, North Quay, St. Peter's Port, Gurnsey, C.I. *Cecil Dorey, same address.*
145750	Porthcarrack	M.L.W.N	Cardiff, 1924	King's Lynn	1923	S.	141	2	24	2	11	5	194	406	74	Deansgate Steamship Co., Lim., 4, Dock Chambers, Cardiff. *Richard P. Care, same address.*
118061	**Porthleven	M.G.M.S	Montrose, 1929	Garston	1903	S.	136	3	23	9	9	9	143	342	55	×William J. Ireland, 709, Tower Bldg., Liverpool.
145721	Porthmeor	M.L.J.V	Cardiff, 1923	Barnstaple	1921	S.	142	2	25	6	11	4	188	449	52	Richard England Steamship Co., Lim., West Bute Dock, Cardiff. *Richard T. England, same address.*
147811	Portia	M.N.F.S	Liverpool, 1925	Aberdeen	1925	S.	190	5	32	1	11	7	313	801	145	South Wales & Liverpool Steam Ship Co., Lim., 6, Water Street, Liverpool. *Francis B. Johnston, M.A., Merida, Noctorum, Birkenhead.*
118120	Portia	V.O.L.N	St.John's,N.F.L.,1911	Port Glasgow	1904	S.	204	8	31	2	20	5	599	978	175	Government of Dominion of Newfoundland.
119740	††Portia	M.N.K.J	Southampton, 1925	Birkenhead	1906	S.	178	0	25	5	14	2	189	438	72	Lawrence J. Clements, 15, Holland Park, London, W.
109006	Portlairge	E.I.C.P	Waterford, 1907	Dublin	1907	S.	140	3	29	1	11	5	165	401	62	Waterford Harbour Commissioners, Harbour Office, Waterford. *Thomas Shipsey, same address.*
124256	Porto	..	Glasgow, 1908	Dumbarton	1908	S.	95	4	21	1	6	2	43	89	8 Pa.	Irrawaddy Flotilla Co., Lim., 95, Bothwell Street, Glasgow, C.2. *Robert Galloway, same address.*
149146	Portsdown	M.P.V.Z	Portsmouth, 1928	Dundee	1928	S.	190	0	25	1	8	7	136	342	193	Southern Railway Co., Waterloo Station, London, S.E.1 *Reginald P. Biddle, Southern Rlwy., Southampton Docks.*
164721	Portslade	M.L.Z.Z	London, 1936	Sunderland	1936	S.	210	5	33	2	14	0	620	1091	124	Stephenson Clark and Associated Co.'s, Lim., 4, St. Dunstan's Alley, London, E.C.3. *Lord Hindley of Meads, same address.*
151589	‡‡Portsmouth	C.Y.J.M	Midland, Ont., 1923	Chicago, Ill. 1896; Midland, Ont. 1923		S.	357	4	44	0	21	6	1875	3193	151	Canada Steamship Lines Lim., 9, Victoria Square, Montreal.
148207	Portway	..	Bristol, 1926	Bristol	1926	S.	122	0	24	2	9	1	107	289	38	Holms Sand & Gravel Co., Lim., 4, The Grove, Queen Square, Bristol. *Henry R. Brown, same address.*
161517	Portwell	..	Montreal, 1931	Wallsend-on-Tyne	1929	S.	253	0	43	4	17	8	1148	1928	81	Huron Steamships, Lim., Port Colborne, Ont.
124538	Portwey	M.N.Z.W	Weymouth, 1927	Govan, Glasgow	1927	S.	80	5	18	1	8	3	29	94	43	Portland & Weymouth Coaling Co., Lim., 101, Leadenhall Street, London, E.C.3. *Charles G. G. Coombs, 9, Castletown, Portland Harbour, Dorset.*
132158	Poseidon	..	Buckie, 1913	Aberdeen	1913	S.	86	5	18	6	9	3	40	96	35	×Alexander Cowie, 210, Portessie, Banffshire.
153562	Poseidon	..	Hong Kong, 1924	Hong Kong	1924	S.	80	5	20	1	9	2	53	94	42	Ocean Steam Ship Co., Lim., India Bldg., Water St., Liverpool.
136396	Potiki	..	Sydney, N.S.W., 1914	Sydney, N.S.W.	1911	W.	65	8	14	3	5	8	14	31	10	Union Steam Ship Co. of New Zealand, Lim., Dunedin, New Zealand.
109667	Poulton	..	Fleetwood, 1899	Paisley	1899	S.	204	0	38	2	14	5	607	1078	118	London Midland & Scottish Railway Co., Euston Station, London, N.W.1. *Owen G. Roberts, same address.*

* Formerly the "Vernon." † Formerly the "Star of England." ‡ And Turbines. § Formerly the "Foremost Scot." ‖ Formerly the "Lochee."
** Formerly the "St. Abbs Head" and "Taunton." †† Formerly the "Jason." ‡‡ Formerly the "Glensannox" and "George E. Hartnell."

Digitized by Google

Official No.	Name of Ship.	International Code Signal (Visual).	Port and Year of Registry.	Where and When Built.	Material.	Dimensions. Length.	Dimensions. Breadth.	Dimensions. Depth of Hold.	Registered Tonnage. Net Tonnage.	Registered Tonnage. Gross Tonnage.	Horse Power of Engines.	Owner, or Part Owner, and Manager (if recorded). ×Signifies *Managing Owner.* Italics signify *Manager.*
						ft. 10th	ft. 10ths	ft. 10ths				
108726	Powan .	..	Glasgow, 1898 .	Dumbarton . 1898	W.	47 4	10 1	5 8	7	15	5	James R. Lumsden, Arden, Dumbartonshire.
150702	Powerco .	..	Montreal, 1922 .	Hessle, Hull . 1918	S.	75 1	15 1	6 7	5	71	20	Montreal Island Power Co., Room 314, Power Bldg., 107, Craig St., Montreal.
116130	Powerful .	..	Hamilton, Bermuda, 1903.	Selby . . 1903	S.	114 0	21 1	12 0	6	195	98	Robt. H. James, St. George's, Bermuda.
153625	Powhattan .	..	Shanghai, 1924 .	Shanghai . . 1918	S.	56 3	13 0	5 0	20	41	12	British American Tobacco Co., Lim., 7, Millbank, London, S.W.1.
136142	Powis Castle .	..	Swansea, 1916 .	South Bank-on-Tees. 1916	S.	125 4	23 4	12 8	107	275	87	Consolidated Fisheries, Lim., Fish Docks, Grimsby. *Sir John D. Marsden, Bt., Haverthwaite, Grimsby.*
157574	Prabhavati .	V.T.F.F	Bombay, 1933 .	Glasgow . . 1933	S.	199 7	34 1	10 9	205	556	260	Bombay Steam Navigation Co., Lim., 100, Frere Rd., Bombay.
161036	Prague .	G.N.B.J	Harwich, 1930 .	Clydebank . 1930	S.	350 8	50 1	26 0	1988	4220	*9500	London & North Eastern Railway Co., Marylebone Station, London, N.W.1. *Robert Davis, Parkeston Quay, Harwich.*
89672	†Prairie Cock .	M.J.D.R	Liverpool, 1896 .	Leith . . 1885	I.	90 7	19 1	11 2	8	125	90	×John R. Nicholson, 28, Brunswick St., Liverpool.
105695	Preana .	..	Hobart, Tas., 1903 .	Hobart, Tas. . 1896	W.	52 4	8 4	4 6	8	12	20	William G. Gibson, Hobart, Tasmania.
123754	Precursor .	M.J.L.F	Hull, 1923 .	Elbing, Germany 1906	S.	188 6	35 0	14 2	383	774	107	London & North Eastern Railway Co., Marylebone Station, London. *Albert Tulip, Dock Offices, Hull.*
139890	‡Pre-Eminent .	..	Inverness, 1925 .	Aberdeen . . 1918	S.	86 0	18 6	9 2	85	96	42	John Main, East View, Burghead, Moray. *James R. Hamilton, 82, High St., Elgin.*
132413	Preesall .	..	Fleetwood, 1912 .	Renfrew . . 1912	S.	165 0	32 0	11 3	257	572	79	London Midland & Scottish Railway Co., Euston Station, London, N.W.1. *Owen G. Roberts, same address.*
138941	Prefect .	G.L.X.Y	Grimsby, 1915 .	Selby . . 1915	S.	135 3	23 5	12 4	159	302	84	Earl Steam Fishing Co., Lim., Fish Docks, Grimsby. *Sir Alec Black, Bart., Field House, Grimsby.*
122788	Premier .	..	Buckie, 1925 .	Yarmouth . . 1906	W.	81 0	18 2	9 1	32	71	30	×Mrs. Maggie Murray, 18, Admiralty St., Buckie.
112166	Premier .	..	Chatham, N.B., 1903 .	Chatham, N.B., 1903	W.	38 0	10 4	4 8	6	9	6	Allister F. Bentley, Chatham, N.B.
109410	Premier .	..	Liverpool, 1898 .	Northwich . 1897	S.	84 5	19 0	9 2	71	129	11	George Hamlett & Sons, Lim., Winsford, Cheshire. *Ernest Williams, Ways Green, Winsford.*
122444	Premier .	..	Saint John, N.B., 1917	Clifton, King's County. 1907; Rebuilt, Meteghan, N.S. 1915	W.	84 2	21 8	6 0	191	254	20	Eastern Canada Coastal Steamships, Lim., St. John, N.B.
6387	Premier .	M.J.R.T	Weymouth, 1885 .	Dumbarton . 1846	I.	148 5	17 3	6 7	54	129	50 Pa.	Cosens & Co., Lim., Custom House Quay, Weymouth. *Mark C. Frowde and Frederick M. Jones, same address.*
161514	Prescodoc .	..	Fort William, Ont., 1930.	Sunderland . 1929	S.	252 8	43 4	17 8	1151	1938	138	Paterson Steamships Lim., Fort William, Ont. *Norman M. Paterson, same address.*
138214	§Prescott .	V.G.P.L	Midland, Ont., 1924 .	Detroit, U.S.A. 1903; Rebuilt, Collingwood, Ont. 1924	S.	494 0	50 2	24 3	4268	5461	169	Canada Steamship Lines, Lim., 9, Victoria Square, Montreal.
136580	Present Friends	..	Lowestoft, 1914 .	Lowestoft . 1914	W.	86 6	19 2	9 3	41	89	30	×Edmund T. Capps, St. Margaret's Road, Lowestoft.
130041	Present Help .	..	Lowestoft, 1911 .	Yarmouth . 1911	S.	84 6	18 3	8 8	37	82	32	Ploughboy Co., Lim., Waveney Chambers, Lowestoft. *Samuel Turrell, 371, London Rd., South Lowestoft.*
149904	Preserver .	G.N.J.F	London, 1927 .	Port Glasgow . 1927	S.	185 0	31 6	13 2	216	630	139	Lambert Brothers, Lim., 85, Gracechurch Street, London, E.C. *Frederick C. Johnson, same address.*
86652	President .	..	Shields, South, 1891 .	South Shields . 1876	I.	100 0	20 0	9 9	26	130	70 Pa.	France Fenwick Tyne & Wear Co., Lim., Mercantile Chambers, Newcastle. *John E. Dawson, same address.*
83710	President .	..	Sydney, N.S.W., 1900 .	Blue's Bay, N.S.W. 1882	W.	78 3	16 8	6 2	38	60	25	William Whitten, Samarai, British New Guinea.
164074	President (The)	M.L.L.D	Glasgow, 1936 .	Troon . . 1936	S.	202 2	32 2	12 4	481	926	71	J. Hay & Sons, Lim., 45, Renfield St., Glasgow, C.2. *John Hay, same address.*

* B.H.P. † Formerly the "Prarie King" and "Condor." ‡ Formerly the "John Hedley." § Formerly the "Glenisla," foreign name "Western Star."

Digitized by Google

147088	*Pressman	M.P.G.Y	Hull, 1923	Selby . 1923	S.	90 1	22 1	9 9	[illegible]	[illegible]	[illegible]	[illegible]
161155	Prestatyn Rose	M.P.T.J	Liverpool, 1930	Glasgow . 1930	S.	220 0	34 1	14 2	670	1151	173	Richard Hughes & Co. (Liverpool) Lim., G.20, Exchange Buildings, Liverpool. *Thomas J. Tierney, 9, Greenbank Drive, Sefton Park, Liverpool.*
137258	†Presto	M.G.D.B	Newcastle, 1917	Sunderland . 1916	S.	203 0	33 0	13 0	473	964	150	S. & R. Steamships, Lim., New Dock Rd., Llanelly.
140442	Prestol	G.V.W.R	London, 1917	Old Kilpatrick . 1917	S.	319 7	41 6	23 1	993	2629	246	Thomas Stone, Burrows Chambers, Swansea. ×The Secretary of the Admiralty, Whitehall, London, S.W.1.
162883	Preston Northend.	..	Grimsby, 1934	South Bank-on-Tees. 1934	S.	157 0	26 7	13 7	159	419	99	Consolidated Fisheries, Lim., Auckland Rd., Grimsby. *Sir John D. Marsden, Bart., same address.*
162608	‡Pretty	..	Hull, 1932	Aberdeen . 1931	S.	82 3	22 1	9 7	2	107	47	London & North Eastern Rly. Co., Marylebone Station, London, N.W.1. *Albert Tulip, L. & N.E. Rly. Co., Hull.*
128399	Pride of Buckie.	..	Buckie, 1910	Portgordon . 1910	W.	87 5	18 6	9 1	33	79	27	×George McWilliam, East Church St., Buckie, Banffshire.
126968	Pride O' Fife	..	Kirkaldy, 1907	Portgordon . 1907	W.	85 5	18 5	9 0	35	83	24	×Alexander N. Cunningham, Anchor Lodge, Anstruther.
127518	Pride of Moray	..	Lerwick, 1930	Banff . 1909	W.	76 6	17 4	7 6	19	50	14	×Mrs. Catherine D. Moffat, 8, King Harold St., Lerwick.
110530	Pride o' th' Weaver.	..	Liverpool, 1899	Northwich . 1898	S.	100 0	21 5	9 9	78	178	45	×John R. Nicholson, 28, Brunswick St., Liverpool.
92971	Pride of the Yare.	..	Yarmouth, 1896	Yarmouth . 1889 / Lengthened . 1896	S.	75 7	12 5	4 1	21	46	14	Yarmouth & Gorleston Steamboat Co., Lim., 64, North Quay, Gt. Yarmouth. *Leonard R. Platford, same address.*
129087	Priestman	..	St. John's, N.F.L., 1912.	Middlesbrough . 1910	S.	122 0	26 5	10 8	138	291	68	Minister of Marine and Fisheries, St. John's, Newfoundland.
132168	Prime	..	Buckie, 1914	Aberdeen . 1914	S.	87 9	18 6	9 0	42	101	52	Mrs. Jessie Thain, "Gowanbrae," St. Peters Rd., Buckpool, Buckie, Banffshire. *Lewis G. Paterson, 54, Mill Crescent, Buckie.*
136601	Primevère	..	Lowestoft, 1915	Aberdeen . 1914	S.	86 2	18 6	9 0	44	100	25	×Arthur G. Gilbert, 54, Kirkley Park Rd., Lowestoft.
146043	§Primordial	..	Fraserburg, 1936	Goole . 1917	S.	86 2	18 5	9 2	41	97	42	×William Cardno, 16, North St., Fraserburgh.
119635	Primrose	..	Gloucester, 1907	Appledore . 1906	S.	68 9	15 9	8 0	11	52	35	Sharpness Docks and Gloucester and Birmingham Navigation Co., Dock Office, Gloucester. *Arthur J. Cullis, same address.*
117581	Primrose	..	Ipswich, 1920	Yarmouth . 1903	S.	70 7	17 4	4 7	33	49	16	R. & W. Paul, Lim., Ipswich, Suffolk. *Peter Reed, 47, King Street, Ipswich.*
128044	Primrose	M.D.P.Z	Liverpool, 1910	Paisley . 1910	S.	175 0	28 1	10 5	256	611	90	Richard Hughes & Co. (Liverpool), Lim., G.20, Exchange Buildings, Liverpool. *Thomas J. Tierney, 9, Greenbank Drive, Sefton Park, Liverpool.*
107594	Primrose	..	Owen Sound, Ont., 1899	Owen Sound, Ont. 1899	W.	53 0	11 0	5 0	16	23	9	James J. McFadden, Spragge, Algoma, Ont.
130212	Primrose	..	Peterhead, 1916	Montrose . 1915	S.	85 7	18 6	8 7	37	89	41	Scottish Steam Herring Fishing Co., Lim., 2, Rose Street, Peterhead, Aberdeen. *Bisset B. Coull, 34, Harbour St., Peterhead.*
94990	Primrose	..	Toronto, Ont., 1890	Toronto, Ont. . 1890	S.	140 2	28 3	6 8	119	189	42 Pa.	Corporation of the City of Toronto, Toronto, Ont.
131257	‖Primrose Bay	..	Inverness 1931	Middlesbrough . 1910	S.	80 0	18 0	8 7	28	79	29	×William Stewart, Redhythe, Lossiemouth.
148636	Prince	..	London, 1925	Cremyll, Cornwall 1925	S.	68 2	16 4	8 4	1	57	26	Samuel Williams & Sons, Lim., 8, Lloyds Avenue, London, E.C.3. *Alfred Williams, same address.*
107349	**Prince Albert	..	Yarmouth, N.S., 1904	Shelburne, N.S. 1901	W.	97 0	20 0	8 4	64	127	24	Albert Steamship Co., Lim., Halifax, N.S.
124202	††Prince Charles	J.K.M.B / V.G.P.F	Prince Rupert, B.C., 1925.	Ayr, Scotland . 1907	S.	241 7	33 1	11 1	767	1344	169	Prince Charles Lim., 1, Toronto St., Toronto, Ont.
156892	Prince David	V.G.F.W	Vancouver, B.C., 1930	Birkenhead . 1930	S.	366 4	57 1	27 4	3072	6892	‡‡3150	Prince David, Lim., 360, McGill St., Montreal.
133036	Prince Edward	..	Glasgow, 1912	Pointhouse . 1911	S.	175 0	22 1	6 0	163	304	130Pa.	London Midland & Scottish Railway Co., Euston Station, London, and London & North Eastern Railway Co., Marylebone Station, London, N.W.1. *James A. Rodger, 50, George Sq., Glasgow, C.2.*
134206	Prince Edward Island.	V.G.N.R	Charlottetown, P.E.I., 1915.	Walker-on-Tyne 1915	S.	285 3	52 2	21 8	1110	2795	1014	Minister of Railways and Canals for Canada, Ottawa, Ont.
120788	Prince George	..	Beaumaris, 1907	Amlwch . 1891	S.	72 2	12 1	3 7	11	24	17 Pa.	St. George Steamship Co., Lim., Conway, Carnarvon. *Vincent Crossfield, 19, Brynhyfryd Terrace, Conway.*

* Formerly the "Torris." † Formerly the "Dunelm." ‡ Formerly the "Foremost 83." § Foreign name "St. Pierre d'Alcantara," formerly the "Sellmus" and "Seafrog." ‖ Formerly the "Mary Thomson." ** Formerly the "Messenger." †† Formerly the "St. Margaret" and "Chieftain." ‡‡ Turbines.

Digitized by Google

Official No.	Name of Ship.	International Code Signal (Visual).	Port and Year of Registry.	Where and When Built.	Material.	Dimensions. Length. ft. 10ths	Breadth. ft. 10ths	Depth of Hold. ft. 10ths	Registered Tonnage. Net Tonnage.	Gross Tonnage.	Horse Power of Engines.	Owner, or Part Owner, and Manager (if recorded). ×Signifies *Managing Owner*. Italics signify *Manager*.
108794	Prince George	..	Glasgow, 1899	Pointhouse . 1898	S.	165 5	21 0	6 0	136	256	77 Pa.	London Midland & Scottish Railway Co., Euston Station, London, and London & North Eastern Railway Co., Marylebone Station, London, N.W.1. *James A. Rodger, 50, George Sq., Glasgow, C.2.*
129748	Prince George	V.G.J.P	Prince Rupert, B.C., 1924.	Wallsend-on-Tyne 1910	S.	306 7	42 2	24 0	1625	3372	800	Prince George Lim., 360, McGill St., Montreal.
156885	Prince Henry	V.G.F.Z	Vancouver, B.C., 1930	Birkenhead . 1930	S.	366 4	57 1	27 4	3055	6893	*3150	Prince Henry, Lim., King & Yonge Sts., Toronto. *Burton C. Keeley, Vancouver, B.C.*
120752	Prince J.	..	Melbourne, 1908	Ballarat . 1886	W.	87 2	10 0	4 2	14	17	20 Pa.	John G. Aikman, Melbourne.
129472	†Prince John	V.G.P.J	Prince Rupert, B.C., 1911.	Bowling . 1910	S.	185 3	29 6	10 9	540	905	103	Prince John, Lim., King & Yonge Sts., Toronto, Ont.
135969	Prince Leo	..	Grimsby, 1913	Selby . 1913	S.	117 1	22 0	11 9	86	218	58	Trawlers (White Sea & Grimsby), Lim., Aukland Rd., Fish Docks, Grimsby. *James N. Bacon, Westland Corner, 36, Bargate, Grimsby.*
126395	Prince Ray	..	St. Catherines, Ont., 1932.	Lunenburg, N.S. 1909	W.	73 6	18 8	8 2	39	72	24	Ontario Construction Co., Lim., Bank of Toronto Building, Queen Street, St. Catherines, Ont.
123691	Prince Regent	..	London, 1906	Millwall . 1906	S.	64 9	15 6	8 3	—	52	40	Clements, Knowling & Co., Lim., Ferry Wharf, Brentford, Middlesex. *James Clements, J.P., same address.*
156906	Prince Robert	V.G.J.C	Vancouver, B.C., 1930	Birkenhead . 1930	S.	266 4	57 1	27 4	3072	6892	*3150	Prince Robert, Lim., King & Younge St., Toronto.
129743	Prince Rupert	V.G.W.P	Prince Rupert, B.C., 1925.	Wallsend . 1910	S.	306 7	42 2	23 9	1626	3379	800	Prince Rupert Lim., 360, McGill St., Montreal.
148839	Prince Rupert City.	G.C.Z.T	Bideford, 1929	Sunderland . 1929	S	400 5	54 3	25 6	2876	4749	500	Reardon Smith Line, Lim., Merthyr House, James Street, Cardiff. *Douglas Smith, same address.*
127865	Prince Victor	..	Grimsby, 1910	Selby . 1910	S.	115 2	21 5	11 5	94	207	65	Trawlers (White Sea & Grimsby) Lim., Auckland Rd., Fish Docks, Grimsby. *James N. Bacon, Westland Corner, 36, Bargate, Grimsby.*
155164	‡Prince William	..	Halifax, N.S., 1929	Rostock, Germany. 1915	D.	177 0	24 0	10 0	180	409	93	Prince William, Lim., King & Yonge Sts., Toronto, Ont.
137451	Prince of Denmark.	..	Liverpool, 1915	Northwich . 1915	S.	90 7	20 7	9 4	99	154	18	Geo. Hamlett & Sons, Lim., Winsford, Cheshire. *Ernest Williams, Grosvenor House, Winsford.*
98850	Prince of Wales.	..	Southampton, 1891	Southampton . 1891	S.	185 5	22 2	7 5	118	280	119Pa.	Southampton, Isle of Wight and South of England Royal Mail Steam Packet Co., Lim., Western Esplanade, Southampton. *Charles E. Sharp, same address.*
132648	§Prince's Channel.	..	London, 1911	Port Glasgow . 1911	S.	173 7	32 1	12 8	224	588	89	Tilbury Contracting & Dredging Co., Lim., Tilbury House, Petty France, London, S.W. 1. *Arthur M. Hughes, same address.*
140585	Princesa	G.P.D.W	Liverpool, 1918	Linthouse, Glasgow. 1918	S.	430 2	61 3	36 0	5453	8731	1094	Furness-Houlder Argentine Lines, Lim., 53, Leadenhall Street, London, E.C. 3. *William P. Watson, same address.*
120490	Princess	..	London, 1905	Rotterdam . 1904	S.	69 0	17 0	9 1	6	63	70	Samuel Williams & Sons, Lim., 8, Lloyds Avenue, London, E.C. 3. *Alfred Williams, same address.*
117566	Princess (The)	..	Banff, 1924	Beverley . 1904	S.	78 0	18 0	8 2	28	77	28	×Edwin E. Craig, Tanera More, Hindhead, Surrey.
126948	Princess Adelaide.	V.G.P.N	Victoria, B.C., 1910	Govan . 1910	S.	290 5	46 1	15 0	1783	3061	613	Canadian Pacific Railway Co., Montreal.
130609	Princess Alice	V.G.P.Q	Victoria, B.C., 1911	Wallsend-on-Tyne. 1911	S.	290 6	46 1	14 3	1904	3099	610	Canadian Pacific Railway Co., Montreal.
109509	Princess Beara	..	Cork, 1901	Greenock . 1901	S.	115 2	21 2	10 2	96	212	70	Bantry Bay Steamship Co., Lim., Castletown Bere, co. Cork. *John R. Kerr, Haseldene, Douglas Rd., Cork.*

* Turbines. † Formerly the "Amethyst." ‡ Formerly the "Aktion." § Formerly the "Port of London Authority Hopper No. 15."

Digitized by Google

98895	*Princess Beatrice.	..	London, 1891 .	East Molesey	1891	W.	60	7	11	0	5	0	13	24	12	×Samuel Palmer, 11, Bridge Street, Stourport, Worcestershire.
105802	Princess Beatrice.	..	London, 1896 .	Hampton .	1896	W.	74	9	14	4	5	9	35	52	10	Joseph Mears Launches & Motors Lim., 5, Hill Street, Richmond, Surrey. *Joseph T. Mears, same address.*
126236	Princess Charlotte.	V.G.W.S	Victoria, B.C., 1909 .	Govan .	1908	S.	330	0	46	7	23	7	2080	3925	795	Canadian Pacific Railway Co., Montreal.
154739	Princess Elaine	V.G.N.F	Victoria, B.C., 1928 .	Clydebank, Scotland.	1928	S.	291	4	48	1	13	4	725	2027	†4600	Canadian Pacific Railway Co., Montreal.
149297	Princess Elizabeth.	M.N.W.J	Southampton, 1927 .	Southampton .	1927	S.	195	0	24	2	8	0	151	338	95 Pa.	Southampton, Isle of Wight & South of England Royal Mail Steam Packet Co., Lim., Western Esplanade, Southampton. *Charles C. Sharp, same address.*
156463	Princess Elizabeth.	V.G.F.D	Victoria, B.C., 1930 .	Glasgow .	1930	S.	353	3	52	1	25	2	3023	5251	623	Canadian Pacific Railway Co., Montreal.
86341	Princess Helena.	..	Southampton, 1883 .	Glasgow .	1883	I.	175	4	20	2	8	3	102	246	140Pa.	Southampton, Isle of Wight & South of England Royal Mail Steam Packet Co., Lim., Western Esplanade, Southampton. *Charles E. Sharp, same address.*
156707	Princess Helene	V.G.K.L	St.John,N.B.,1930 .	Dumbarton .	1930	S.	320	1	50	6	24	3	2022	4055	‡625	Canadian Pacific Railway Co., Montreal.
156465	Princess Joan	V.G.C.L	Victoria, B.C., 1930 .	Glasgow .	1930	S.	353	3	52	1	25	2	3023	5251	623	Canadian Pacific Railway Co., Montreal.
150908	Princess Kathleen.	V.G.P.K	Victoria, B.C., 1925 .	Clydebank, Scotland.	1924	S.	350	1	60	1	25	8	2719	5875	†12250	Canadian Pacific Railway Co., Montreal, Canada.
77903	Princess Louise	..	Cornwall, Ont., 1888	Osdensburg, U.S.A.	1879	W.	67	7	13	0	4	2	18	26	25	James B. McMillan, Dundee, Quebec.
65327	Princess Louise.	..	Dundee, 1883 . .	Port Glasgow .	1871	I.	88	5	13	0	6	3	40	58	20	Trustees of the Harbour of Dundee, Harbour Chambers, Dundee. *John H. Thompson, Harbour Chambers, Dundee.*
108750	Princess Louise	M.D.B.D	Glasgow, 1898 . .	Whiteinch. .	1898	S.	95	1	17	1	8	2	39	106	30	David MacBrayne Lim., London House, 3, New London St., London, E.C.3. *Sir Alfred H. Read, same address.*
150555	Princess Louise	V.G.N.M	Victoria, B.C., 1922 .	North Vancouver, B.C.	1921	S.	317	2	48	1	34	6	2449	4032	255	Canadian Pacific Railway Co., Montreal.
133769	Princess Maquinna.	V.G.P.M	Victoria, B.C., 1913 .	Victoria, B.C. .	1913	S.	232	5	38	0	14	5	979	1777	146	Canadian Pacific Railway, Montreal, Quebec.
134672	Princess Margaret.	G.M.Q.F	Stranraer, 1931 . .	Dumbarton .	1931	S.	314	2	47	1	15	9	994	2523	‡750	London Midland & Scottish Railway Co., Euston Station, London, N.W.1. *Owen G. Roberts, same address.*
150910	Princess Marguerite.	V.G.W.Q	Victoria, B.C., 1925 .	Clydebank .	1925	S.	350	1	60	1	25	8	2719	5875	‡12250	Canadian Pacific Railway Co., Montreal, Canada.
133321	Princess Mary	M.F.C.K	Granton, 1929 . .	Aberdeen . .	1914	S.	121	1	22	5	12	3	84	225	57	×Thomas L. Devlin, Linthorpe, Craighall Rd., Leith.
126950	Princess Mary	V.G.P.S	Victoria, B.C., 1911 .	Paisley, Scotland 1910; Lengthened at Esquimalt, B.C. 1914	1910 / 1914	S.	248	4	40	1	14	0	1340	2155	195	Canadian Pacific Railway Co., Montreal.
134673	Princess Maud	G.W.R.T	Stranraer, 1934 . .	Dumbarton .	1934	S.	319	2	49	1	15	9	1155	2886	‡750	London Midland & Scottish Rly. Co., Euston Station, London, N.W.1. *Owen G. Roberts, same address.*
108795	Princess May .	..	Glasgow, 1889 . .	Pointhouse .	1898	S.	165	5	21	0	6	0	136	256	77 Pa.	London Midland & Scottish Railway Co., Euston Station, London. *James A. Rodger, 50, George Square, Glasgow, C.2.*
109860	§Princess May .	V.P.L.L	Kingston, Jamaica, 1933.	Newcastle-on-Tyne.	1888	S.	249	0	33	2	17	7	1022	1708	125	Princess May Steamship Co., Lim., 2, Port Royal St., Kingston, Jamaica.
154848	Princess Norah	V.G.Z.Y	Victoria, B.C., 1929 .	Govan, Glasgow.	1928	S.	250	1	48	1	23	0	1519	2731	437	Canadian Pacific Railway Co., Montreal.
120553	**Princess Patricia.	..	Glasgow, 1914 . .	Woolston, Hants.	1905	S.	130	3	18	5	6	8	59	127	53 Pa.	London Midland & Scottish Railway Co., Euston Station, London, and London & North Eastern Railway Co., Marylebone Station, London, N.W.1. *James A. Rodger, 50, George Sq., Glasgow, C.2.*
115685	‖Princess Patricia.	..	Victoria, B.C., 1912 .	Dumbarton .	1902	S.	270	0	32	1	11	0	535	1158	‡450	Canadian Pacific Railway Co., Montreal.
133307	Princess Royal	..	Shields, North, 1913 .	Aberdeen . .	1913	S.	117	3	22	6	12	1	79	213	56	Dodds Steam Fishing Co., Lim., 172, Market St., Aberdeen. *William H. Dodds, same address.*

* Formerly the "Duchess of Connaught." † B.H.P. Turbines. ‡ Turbines. § Formerly the "Hating." ‖ Formerly the "Shakespeare." ** Formerly the "Queen Alexandra."

Digitized by Google

Official No.	Name of Ship.	International Code Signal (Visual).	Port and Year of Registry.	Where and When Built.	Material.	Dimensions. Length. ft. 10ths	Breadth. ft. 10ths	Depth of Hold. ft. 10ths	Registered Tonnage. Net Tonnage.	Gross Tonnage.	Horse Power of Engines.	Owner, or Part Owner, and Manager (if recorded). ×Signifies *Managing Owner*. Italics signify *Manager*.
114924	Princess Victoria.	..	Truro, 1907	Falmouth . 1907	S.	81 5	18 8	6 5	28	67	26	River Fal Steamship Co., Lim., Falmouth. *Albert E. Benney, 13, Frobisher Terrace, Falmouth, and William J. Thomas, Strathmore, Trevethen Rd., Falmouth.*
115953	Princess Victoria.	V.G.D.S	Victoria, B.C., 1930	Wallsend-on-Tyne. 1903	S.	300 0	57 6	15 4	1538	3167	800	Canadian Pacific Railway Co., Montreal.
128449	Princess of Sandwick.	..	Lerwick, 1910	Sandwick, Shetland 1907	W.	78 2	19 2	6 5	21	50	14	× William Jamieson, Sandwick, Shetland.
144481	Princessa	..	Portsmouth, 1921	Gosport, Hants.. 1921	W.	64 9	17 3	8 2	28	58	19	Port of Portsmouth Floating Bridge Co., Gosport. *Harry Sinclair, 60, Stoke Rd., Gosport.*
125950	Principal	..	Peterhead, 1908.	Larne . 1908	S.	87 3	18 6	9 1	33	91	39	Scottish Steam Herring Fishing Co., Lim., 2, Rose St., Peterhead, Aberdeen. *Bisset B. Coull, 34, Harbour St., Peterhead, Aberdeen.*
116578	*Prindoc	..	Fort William, Ont., 1926.	West Bay City, Mich, U.S.A. 1901	S.	364 8	50 2	23 8	2837	3813	169	Paterson Steamships, Lim., Fort William, Ont.
135358	Prinses Juliana.	..	Manchester, 1913	Kinderdyk, Holland. 1910	S.	161 5	28 3	14 1	278	508	46	Manchester Ship Canal Co., Ship Canal House, King St., Manchester. *Matthew Kissane, same address.*
78799	Priscilla.	..	Liverpool, 1878	Winsford, Chesh. 1877	W.	84 8	20 4	8 2	72	111	27	Salt Union, Lim., Colonial House, Liverpool. *Eustace C. Wickes, same address.*
88914	Priscilla.	..	Liverpool, 1897	Troon . 1896	S.	120 0	22 5	10 3	98	243	48	Kelly's Barges, Lim., 18, Goree Piazzas, Liverpool, 2. *Arthur E. Kelly, same address.*
103646	Priscilla.	..	Toronto, Ont., 1897	Kingston, Ont. . 1897	W.	53 2	9 2	4 6	14	20	15	Thomas W. Wood, P.O. Box, 183, Orillia, Ont.
160295	Privet	M.M.B.C	Newry, 1936	Bowling . 1936	S.	142 2	23 6	10 5	129	360	63	Newry & Kilkeel Steamship Co., Lim., 19, Buttercrane Quay, Newry, Co. Down. *Charles V. McConnell, Anchorage, Belfast.*
149023	Prizeman	M.N.K.Z	Hull, 1925	Selby . 1925	S.	100 0	25 1	12 3	1	226	88	United Towing Co., Lim., 11, Nelson St., Hull. *Thomas C. Spink, same address.*
147935	Procris	M.N.C.J	Glasgow, 1924	Glasgow . 1924	S.	220 3	34 3	13 6	467	1028	144	Moss Hutchinson Line Lim., 31, James St., Liverpool. *Austin Tinckler, "Fincashel," College Rd. North, Liverpool, 23.*
133622	†Procyon	..	Aberdeen, 1913	Aberdeen . 1913	S.	115 3	22 1	12 2	81	209	74	× George Wood, 11, Murray Terrace, Aberdeen.
127361	Proficiency	..	Banff, 1913	Banff . 1913	W.	85 5	19 1	8 8	34	82	27	× David Falconer, St. Catherine St., Banff.
124445	‡Profluent	..	Buckie, 1925	Montrose . 1907	S.	84 7	18 7	8 5	35	92	25	× John Smith, Junr., 1, Gordonsburgh, Buckie, Banff.
127281	Progress	..	Buckie, 1919	Buckie . 1907	W.	85 2	18 6	9 1	27	84	31	× James Cowie, Edengarioch, Cluny Terrace, Buckie, Banff.
120137	Progress	..	Shanghai, 1905	Shanghai . 1904	W.	50 0	8 9	4 3	5	17	6	Henry Keswick, Shanghai, China.
146522	Progress G.E.R.	..	London, 1922	Stockton . 1888	S.	99 3	27 5	10 2	121	245	30	London & North Eastern Railway Co., Marylebone Station, London. *Albert G. Nightingale, L. & N.E. Rly. Co., Lowestoft.*
122158	Progressive	V.G.M.Q	Vancouver, B.C., 1928	Vancouver, B.C. 1906	W.	79 0	18 1	9 8	7	91	34	Kingcome Navigation Co., Lim., 1204, Standard Bank Building, Vancouver, B.C.
134485	Progresso	..	St. Catherines, Ont., 1933.	Sorel, P.Q. . 1915	S.	66 3	16 0	7 5	43	90	24	J. Earl McQueen, Amherstburg, Ont.
138308	Projective	..	Vancouver, B.C., 1916	Vancouver, B.C. 1916	W.	65 0	18 0	7 9	48	71	17	B. C. Mills Tug & Barge Co., Lim., 308-402, West Pender St., Vancouver, B.C.
127044	Promotive	..	Buckie, 1908	Yarmouth. . 1908	S.	82 6	18 8	9 3	32	78	30	× William Cowie, 5, Titness St., Buckie.
131153	Pronative	..	Vancouver, B.C., 1912	Vancouver . 1912	W.	57 3	17 0	7 5	37	55	16	B. C. Mills Tug & Barge Co., Lim., 308-402, West Pender St., Vancouver, B.C.
127318	Prospective	..	Banff, 1910	Banff . 1910	W.	82 1	18 7	9 1	31	75	20	William Pirie, 22, Pulteney St., Portknockie, Banff. *David Pirie, 6, New St., Portknockie, Banff.*
132189	Prospects Ahead	..	Peterhead, 1922.	Sandhaven . 1919	W.	86 9	19 8	9 9	40	95	42	× Alexander Reid, 22, Skelton St., Buchanhaven, Peterhead.
93653	§Prosper	..	London, 1926	Groningen, Holland. 1900	S.	65 0	15 6	7 7	2	50	50	× John J. Chalmers-Stevens, 509, Commercial Rd., Portsmouth.

* Foreign names "Gilchrist" and "Lupus." † Formerly the "Strathafton." ‡ Formerly the "Victoria." § Formerly the "T. Brown."

Digitized by Google

118129	Prospero	V.O.L.M	St. John's, N.F.L., 1911.	Port Glasgow	1904	S.	204	8	31	2	20	5	599	978	175	Government of Dominion of Newfoundland.
125949	Protect Me	..	Peterhead, 1908.	Aberdeen	1908	S.	86	6	18	6	9	0	37	88	32	×Peter Duthie, 30, Balmoor Terrace, Peterhead.
131025	Protective	V.G.T.B	New Westminster, B.C., 1919.	Vancouver	1912	W.	67	5	17	5	7	6	50	73	20	Monarch Towing and Trading Co., Lim., 908, Front St. West, New Westminster, B.C.
113744	Protector	M.G.S.S	Boston, 1904	Greenock	1904	S.	108	8	21	1	9	4	70	161	70	Eastern Sea Fisheries Joint Committee, King's Lynn. *Robert H. Grice, 5, Blenheim Terrace, Haven Bank, Boston, Lincs.*
104155	Protector	..	Maryport, 1907	Sunderland	1899	S.	66	0	14	0	7	7	17	45	25	×George T. Kerr, 56, Janet St., South Byker, Newcastle-on-Tyne.
128014	Protesilaus	G.P.Q.Y	Liverpool, 1910	Hebburn-on-Tyne.	1910	S.	484	9	60	4	39	5	6110	9577	850	China Mutual Steam Navigation Co., Lim., India Buildings, Liverpool. *Lawrence D. Holt, same address.*
135533	Provider	..	Ramsgate, 1930	Appledore	1907	S.	86	7	18	7	8	6	35	99	25	×Stanley Rowden, "Glenloye," Hatfield Rd., Ramsgate, Kent.
138571	*Provincial II	..	Port Arthur, Ont., 1927.	Collingwood, Ont.	1917	W.	97	0	23	5	10	2	58	190	35	Provincial Paper, Lim., Toronto, Ont.
127494	Provost (The)	..	Inverness, 1908	Govan	1908	S.	86	5	18	5	8	8	35	93	39	Richard Irvin & Sons, Lim., North Shields. *Sir John H. Irvin, K.B.E., 86, Queen's Rd., Aberdeen.*
123740	Prudence	M.C.P.D	London, 1906	North Shields	1906	S.	135	5	23	2	11	8	116	258	85	Corporation of Trinity House, Trinity House, London, E.C.3 *John M. Nicolle, same address.*
142859	†Ptarmigan	M.J.W.C	London, 1921	Ardrossan	1920	S.	161	4	25	2	9	7	204	499	59	General Steam Navigation Co., Lim., 15, Trinity Sq., London, E.C.3. *Percy R. Privett, same address.*
98346	Pudukotta	..	Calcutta, 1903	Calcutta	1903	Cmp.	86	9	14	3	6	1	26	58	24	Madura Company, Limited, Calcutta.
124807	Puffin	..	Hull, 1907.	Goole	1907	S.	110	0	21	6	11	6	73	199	55	Kelsall Brothers & Beeching, Lim., St. Andrew's Dock, Hull. *Charles H. Emerson, same address.*
129429	Pugno	..	Glasgow, 1909	Dumbarton	1909	S.	95	4	21	1	6	3	41	92	8	Irrawaddy Flotilla Co., Lim., 95, Bothwell St., Glasgow, C.2. *Robert Galloway, same address.*
156703	Pugwash	..	St. John, N.B., 1930	Collingwood, Ont.	1930	S.	94	0	23	0	11	0	77	229	54	Minister of Public Works, Ottawa, Ont.
161540	Pukkastan	G.K.B.L	Newcastle, 1929.	Sunderland	1929	S.	440	5	57	5	27	4	3503	5809	472	Hindustan Steam Shipping Co., Lim., Exchange Buildings, Newcastle. *Brian E. Common, same address.*
163383	Pulborough	M.B.G.S	London, 1933	Burntisland, Fife	1933	S.	205	0	33	0	13	1	524	960	118	Stephenson Clarke & Associated Cos., Lim., 4, St. Dunstan's Alley, London, E.C.3. *Lord Hyndley of Meads, same address.*
131509	Pulganbar	V.J.V.Q	Sydney, N.S.W., 1912.	Grangemouth	1912	S.	225	0	35	1	12	5	474	1160	325	North Coast Steam Navigation Co., Lim. Sydney, N.S.W.
143414	Pundit	G.Q.J.X	London, 1919	Wallsend-on-Tyne.	1919	S.	400	3	52	4	28	4	3199	5305	517	Asiatic Steam Navigation Co., Lim., 5 & 7, St. Helens Place, London, E.C.3. *Alfred G. Turner, same address.*
133151	Punjab	..	Glasgow, 1913	Dumbarton	1913	S.	313	2	46	0	10	8	913	1248	203Pa.	Irrawaddy Flotilla Co., Lim., 95, Bothwell Street, Glasgow, C.2. *Robert Galloway, same address.*
160389	Punta Benitez	G.N.S.Q	London, 1928	Belfast	1928	S.	305	7	50	2	14	3	1243	2394	196	Lago Shipping Co., Lim., 21, Bury St., London, E.C.3. *Hon. Andrew A. M. Weir, same address.*
160460	Punta Gorda	G N.V.B	London, 1928	Belfast	1928	S.	305	7	50	2	14	3	1244	2394	196	Lago Shipping Co., Lim., 21, Bury St., London, E.C.3. *Hon. Andrew A. M. Weir, same address.*
127897	Pupuke	..	Auckland, N.Z., 1910	Auckland, N.Z.	1909	W.	100	0	21	0	8	0	68	138	50	Devonport Steam Ferry Co., Lim., Auckland, N.Z.
76084	Purau	..	Auckland, 1920	Poplar, London	1902	S.	70	0	16	0	6	0	93	50	30	James M. Logie, Te Kauwhata, N.Z.
123748	Purfleet	..	London, 1906	Greenwich	1906	S.	70	0	18	0	9	7	4	73	70	Cory Lighterage Co., Lim., Cory Bldgs, Fenchurch St., London. *Reginald J. Speller, same address.*
112080	‡Purity	..	Kenora, Ont., 1917	Rat Portage, Ont. 1902; Rebuilt, Rainy River, Ont.	1914	W.	56	3	13	5	6	0	33	48	3	Western Canada Flour Mills Co., Lim., 74, King St. East, Toronto, Ont.
128270	Pyalo	..	Glasgow, 1909	Dumbarton	1909	S.	90	5	21	1	6	3	39	86	8	Irrawaddy Flotilla Co., Lim. 95, Bothwell Street, Glasgow, C.2. *Robert Galloway, same address.*

* Formerly the "Peter Pan Second." † Formerly the "Glanton." ‡ Formerly the "Five Roses."

Digitized by Google

Official No.	Name of Ship.	International Code Signal (Visual).	Port and Year of Registry.	Where and When Built.	Material.	Length. ft.	10ths	Breadth. ft.	10ths	Depth of Hold. ft.	10ths	Net Tonnage.	Gross Tonnage.	Horse Power of Engines.	Owner, or Part Owner, and Manager (if recorded). × Signifies *Managing Owner.* Italics signify *Manager.*
89440	*Pyap	..	Adelaide, S.A., 1898	Mannum, S.A. 1896	Cmp.	94	0	16	8	4	0	79	117	10 Pa.	Laurence H. Silver, 17, Hartley Rd., Brighton, S. Aus.
161499	Pyefleet II.	..	Colchester, 1930	Rowhedge, Essex 1930	S.	46	0	16	0	5	2	14	31	†90Pa.	×Joshua Francis, "Mirosa," St. Andrew's Ave., Colchester.
95407	Pylades	M.G.K.K	Methil, 1919	Workington 1903	S.	182	8	27	9	12	3	294	705	85	×Matthew Taylor, High St., Methil, Fifeshire.
145917	Pyro	..	Liverpool, 1922	Oulton Broad 1921	W.	87	0	21	9	10	3	74	144	40	"Pyro" Steam Flat Co., Lim., 416, Tower Bldgs., 22, Water Street, Liverpool. *Thomas J May, same address.*
164088	Pyrope	M.L.M.Y	Glasgow, 1936	Bowling 1936	S.	164	1	25	3	9	7	206	509	86	×William F. Robertson & ×John McK. Robertson, 45, West Nile St., Glasgow, C.1.
163100	Pyrope	M.J.N.N	Hull, 1932	Beverley 1932	S	129	0	24	0	12	9	135	295	89	Kingston Steam Trawling Co., Lim., St. Andrew's Dock, Hull. *John W. Lown, same address.*
137410	Pyrrhus	G.P.Z.T	Liverpool, 1914	Belfast 1914	S.	455	5	56	5	32	5	4695	7418	835	Ocean Steam Ship Co., Lim., 1, India Buildings, Liverpool. *Lawrence D. Holt, same address.*
94319	Python	..	London, 1887	Hull 1887	I.	57	0	13	5	6	5	10	37	30	H. R. Mitchell & Sons, Lim., 23a, Wellington Rd., Charlton, London, S.E.7. *Harry R. Mitchell, same address.*
154584	Quail	..	Ottawa, Ont., 1927	Toronto, Ont. 1927	S.	50	3	11	0	5	6	5	28	3	Canadian International Paper Co., 1155, Beaver Hall Square, Montreal.
130607	‡Qualicum	..	Victoria, B.C., 1911	Philadelphia, U.S.A. 1904	S.	96	0	22	0	11	9	98	200	43	Canadian Pacific Railway Co., Montreal.
73350	Quandong	..	Sydney, N.S.W., 1876	Balmain, N.S.W. 1874	W.	106	6	18	3	5	8	63	101	35 Pa.	Balmain Steam Ferry Co., Lim., Sydney, N.S.W.
164940	Quantock	G.Y.X.Z	Hull, 1936	Selby 1936	S.	156	0	26	1	14	1	171	441	114	W. B. Willey & Sons, Lim., St. Andrew's Dock, Hull. *William B. Willey, Junr., "Brentwood," Heads Lane, Hessle.*
160614	Quarrington Court	G.S.Q.N	London, 1928	Howdon-on-Tyne. 1928	S.	420	0	56	5	33	8	4330	6900	569	Court Line, Lim., 1, Leadenhall St., London, E.C.3. *Frank W. Saunders, same address.*
110938	Quassia	M.D.D.V	Grimsby, 1900	Grimsby 1899	I.	116	2	21	5	11	2	98	207	58	×Charles Dobson, Robinson Lane, Humber Bank, Fish Docks, Grimsby.
133541	Quaysider	M.D.Z.Y	Newcastle, 1913	South Shields 1913	S.	175	3	28	2	11	0	301	616	95	British Isles Coasters, Lim., Lloyd's Wharf, Cardigan. *William G. James, Ivy House, Llangranog, Cardigan.*
122405	Quebec	V.G.Q.B	Montreal, 1907	Sorel 1865, Rebuilt 1907	S.	311	0	64	1	12	0	2013	3498	120Pa.	Canada Steamship Lines, Lim., 9, Victoria Square, Montreal.
153450	Quebec	..	Montreal, 1928	Lauzon, Levis P.Q. 1928	S.	350	1	70	0	18	8	4143	7016	325	Canada Steamship Lines Lim., 715, Victoria Square, Montreal.
148833	Quebec City	G.M.P.R	Bideford, 1927	Sunderland 1927	S.	400	5	54	3	25	6	2877	4745	484	Reardon Smith Line, Lim., Merthyr House, Cardiff. *Douglas Smith, same address.*
148518	Queda	G.K.W.S	London, 1924	West Hartlepool 1924	S.	487	0	60	7	29	9	4760	7766	934	British India Steam Navigation Co., Lim., 122, Leadenhall St., London, E.C.3. *Hon. Alexander Shaw, same address.*
130979	§Quedoc	..	Port William, Ont., 1926	Cleveland, Ohio 1890, Rebuilt, Montreal 1923	S.	346	4	40	2	22	0	1874	3072	192	Paterson Steamships, Lim., Yonge St., Fort William, Ont.
114285	Queen	..	Buckie, 1926	Torry, Aberdeen 1906	S.	84	0	18	1	8	8	34	93	26	×Mrs. Isabella Imlach, 4, Stuart St., Portessie, Buckie.
113203	Queen	..	Grimsby, 1900	Hull 1900	I.	100	0	21	0	11	0	62	161	50	"Queen" Steam Fishing Co., Lim., Grimsby. *Chas. A. Osborne, same address.*
99580	Queen	M.Q.J.T	Hull, 1892	Hull 1892	I.	125	4	22	0	10	5	72	190	60	Humber Conservancy Board, Hull. *Arthur E. Butterfield, same address.*

* Formerly a sailing vessel. † I.H.P. ‡ Formerly the "Colima." § Formerly the "Kamaris" and "Matiaka."

Digitized by Google

87434	Queen . .	..	Portsmouth, 1884 .	Gosport .	. 1884	W.	61	1	15	7	5	3	16	36	14	Port of Portsmouth Floating Bridge Co., Gosport, Hants. *Harry Sinclair, 6, Beach St., Gosport.*
134285	Queen . .	V.G.Z.W	Vancouver, B.C., 1925	New Westminster, B.C.	1914	W.	84	7	20	6	8	0	68	115	23	Dominion Tug & Barge Co., Lim., 815, Hastings St., West Vancouver, B.C.
113814	Queen Alexandra.	M.F.J.F	Fleetwood, 1920 .	Hull .	. 1901	I.	121	7	21	5	12	0	93	231	63	Mason Trawlers, Lim., 200, Dock St., Fleetwood. *Thomas Cardwell, same address.*
144728	*Queen City .	G.K.W.P	Bideford, 1924 . .	Sunderland	. 1924	S.	412	1	55	0	25	1	2978	4814	592	Reardon Smith Line, Lim., Merthyr House, James St., Cardiff. *Willie Smith, same address.*
142628	†Queen Eleanor	G.K.C.J	Glasgow, 1924 . .	Sunderland	. 1918	S.	400	3	52	3	28	4	3204	5271	517	Queen Line, Lim., 50, Wellington St., Glasgow, C.2. *Robert J. Dunlop, same address.*
147670	Queen Elizabeth.	..	London, 1924 . .	Oxford .	. 1924	S.	110	0	16	7	5	0	58	91	‡160	Joseph Mears Launches & Motors, Lim., 5, Hill St., Richmond, Surrey. *Joseph T. Mears, same address.*
133048	QueenEmpress	..	Glasgow, 1912 . .	Port Glasgow	. 1912	S.	210	0	25	6	8	4	164	411	122Pa.	Williamson–Buchanan Steamers (1936) Lim., 302, Buchanan St., Glasgow, C.2. *Charles A. Bremner, "Arnisdale," Gourock.*
132310	Queen Mary .	..	Lagos, Nigeria, 1919 .	Renfrew .	. 1913	S.	170	7	34	1	12	8	338	636	137	Government of Nigeria.
164282	Queen Mary .	G.B.T.T	Liverpool, 1936 . .	Clydebank	. 1936	S.	975	2	118	6	68	5	34118	80774	‖30250	Cunard White Star, Lim., Cunard Bldg., Liverpool, 3. *Sidney J. Lister, same address.*
161974	§Queen Mary II	..	Glasgow, 1933 . .	Dumbarton	. 1933	S.	252	5	35	1	10	1	336	871	‖350	Williamson-Buchanan Steamers (1936), Lim., 302, Buchanan St., Glasgow, C.2. *Charles A. Bremner, "Arnisdale," Gourock.*
139973	Queen Mother	..	Bristol, 1922 . .	Oulton Broad, Lowestoft.	1916	W.	93	6	21	4	10	1	44	128	29	Bristol Pilots Steam Cutter Co., Lim., Mayfield Church Path Road, Pill, Somerset. *Joseph J. W. Browne, same address.*
142767	**Queen Olga .	G.K.R.P	Glasgow, 1924 . .	Greenock .	. 1919	S.	400	1	52	3	28	5	3161	5242	517	Cadogan Steamship Co., Lim., 27-31, St. Mary Axe, London, E.C.3. *Thomas Dunlop, Junr., 50, Wellington St., Glasgow, C.2.*
119588	††Queen Tender	..	Rochester, 1934 .	Wivenhoe, Essex	1904	S.	70	0	14	5	6	0	21	50	85	New Medway Steam Packet Co., Lim., 365, High St., Rochester, Kent. *Sydney J. Shippick, same address.*
156189	Queen of Bermuda.	V.Q.J.P	Hamilton, Bermuda, 1933.	Barrow-in-Furness.	1933	S.	553	4	76	7	39	0	12777	22575	‡‡4500	Furness Withy & Co., Lim., Furness House, Leadenhall Street. London, E.C.3.
148380	Queen of Kent	..	Rochester, 1928 .	Troon .	. 1916	S.	235	2	29	1	9	2	379	798	‡1400 Pa.	New Medway Steam Packet Co., Lim., 365, High St., Rochester, Kent. *Sidney J. Shippick, same address.*
108358	§§Queen of Southend.	M.C.D.C	London, 1898 . .	Dumbarton	. 1898	S.	240	0	28	1	9	3	209	517	105Pa.	New Medway Steam Packet Co., Lim., 365, High St., Rochester, Kent. *Sidney J. Shippick, same address.*
126415	Queen of Temagami.	..	Ottawa, 1923 . .	Temagami, Ont.	1909	S.	71	5	12	6	6	0	25	36	12	Upper Ottawa Improvement Co., Lim., 194 Middle St., Ottawa, Ontario.
160696	Queen of Thanet.	..	Rochester, 1929 .	Port Glasgow	. 1916	S.	234	9	29	1	9	2	383	382	‡1600 Pa.	New Medway Steam Packet Co., Lim., 365, High St., Rochester, Kent. *Sydney J. Shippick, same address.*
156068	‖‖Queen of the Bay.	M.K.K.L	Liverpool, 1935 . .	Renfrew .	. 1919	S.	219	3	28	6	15	5	308	782	120	Blackpool Steam Navigation Co., Lim., 14, Birley St., Blackpool. *Ivan G. Aspinall, same address.*
92972	Queen of the Broads.	..	Yarmouth, 1896	{Cobholm Island {Lengthened, 1896.	1889	S	69	7	13	1	4	2	19	42	14	Yarmouth and Gorleston Steamboat Co., Lim., 64, North Quay, Gt. Yarmouth. *Leonard R. Platford, same address*
114925	Queen of the Fal.	..	Truro, 1912 . .	Falmouth	. 1912	S.	81	0	18	5	7	0	31	71	28	River Fal Steamship Co., Lim., Falmouth. *Albert E. Benney, 13, Frobisher Terrace, Falmouth, and William J. Thomas, Strathmore, Trevethen Rd., Falmouth.*
137598	Queen of the Fleet.	..	Yarmouth, 1917 .	Lowestoft	. 1917	W.	88	4	20	0	9	4	45	96	40	×George Woodhouse, Winterton, Norfolk.
124241	Queen of the Lake.	..	Glasgow, 1907 . .	Ayr . .	. 1907	S.	110	1	20	1	9	3	69	152	43	Caledonian Steam Packet Co., Lim., 302, Buchanan St., Glasgow. *Charles A. Bremner, 3, Mona Terrace, Gourock.*

* Formerly the "Cragness." † Foreign name "Sierra Blanca" and formerly the "War Cygnet." ‡ I.H.P. § Formerly the "Queen Mary." ‖ Turbines.
** Formerly the "Bembridge" and "War Anchusa." †† Formerly the "Homelight." ‡‡ Turbo-Electric. §§ Formerly the "Yarmouth Belle." ‖‖ Formerly the "Protea."

Digitized by Google

Official No.	Name of Ship.	International Code Signal (Visual).	Port and Year of Registry.	Where and When Built.		Material.	Dimensions. Length. ft.	Length. 10ths	Breadth. ft.	Breadth. 10ths	Depth of Hold. ft.	Depth of Hold. 10ths	Registered Tonnage. Net Tonnage.	Registered Tonnage. Gross Tonnage.	Horse Power of Engines.	Owner, or Part Owner, and Manager (if recorded). ×Signifies *Managing Owner*. Italics signify *Manager*.
104636	Queen o' the May.	M.Q.S.T	South Shields, 1921	Pointhouse	1895	S.	127	0	22	0	10	1	124	240	39	Tyne Pilotage Commissioners, 11, Green's Place, South Shields. *Lewis M. Lamb, same address.*
148625	Queen of the Thames.	..	London, 1925	Reading	1925	W.	94	8	16	3	5	4	45	71	14	×Edward J. Maynard, "Duke of Edinburgh," Hotel, 59, Caversham Rd., Reading.
145201	Queenforth	M.K.V.Q	Swansea, 1930	Goole	1911	S.	100	0	23	1	10	4	9	204	90	Britannia Steam Towing Co., Lim., 10, Quay Parade, Swansea. *Albert O. Richards, same address.*
120511	Queenie	M.C.F.B	Liverpool, 1917	Workington	1905	S.	135	9	24	0	9	8	130	329	54	John S. Monks, Lim., 3, Rumford St., Liverpool, 2. *George E. Tilling, same address.*
132678	*Queenmere	..	Milford, 1936	New Holland	1911	S.	54	0	14	8	6	7	1	40	26	Milford Docks Co., The Docks, Milford Haven. *James C. Ward, Junr., same address.*
132626	†Queens Channel.	M.P.N.Y	London, 1911	Port Glasgow	1911	S.	173	7	32	1	12	8	224	583	89	Tilbury Contracting & Dredging Co., Lim., Tilbury House, Petty France, London, S.W. 1. *Arthur M. Hughes, same address.*
160740	‡Queens Cross	G.W.J.N	Middlesbrough, 1933	Lekkerkerk, Holland.	1921	S.	116	2	25	1	11	8	45	286	§550	Tees Towing Co., Lim., 8, Exchange Place, Middlesbrough. *William H. Crosthwaite, same address.*
162488	Queensbury	G.T.Q.R	London, 1930	Burntisland	1930	S.	372	6	52	3	24	4	2425	3911	381	Alexander Shipping Co., Lim., 4, St. Mary Axe, London, E.C. 3. *Charles E. Alexander, same address.*
136710	Queensferry	M.F.P.G	Liverpool, 1921	Sudbrook, Monmouth.	1914	S.	166	5	27	7	11	2	207	472	60	London Midland & Scottish Railway Co., Euston Station, London, N.W. 1. *Owen G. Roberts, same address.*
164633	‖Queensland	M.L.K.K	London, 1936	Alblasserdam	1928	S.	242	8	38	1	15	9	870	1617	199	Shipping & Coal Co., Lim., 27, Leadenhall St., London, E.C.3. *William Ross, same address.*
96113	Queenstown	..	Gloucester, 1925	Belfast	1892	S.	92	0	16	6	6	4	38	89	17	×William Jones, Docks, Lydney, Gloucester.
148094	Queenworth	G.D.X.K	Newcastle, 1924	Sunderland	1924	S.	275	0	39	9	18	1	1151	2047	222	Watergate Steam Shipping Co., Lim., Watergate Buildings, Newcastle-on-Tyne. *Robert S. Dalgliesh, same address.*
105054	Quenast	..	Hull, 1895	Beverley	1895	S.	74	1	15	0	8	0	40	82	14	×Nelson Blow, River Head, Grimsby.
115764	**Quenast	M.G.D.M	London, 1906	Paisley	1903	S.	165	5	28	2	12	0	280	569	78	London Granite Co., Lim., 16, Water Lane, London. *Frederick R. Wettern, same address.*
132126	Quercia	..	Grimsby, 1912	Beverley	1912	S.	130	1	22	2	12	2	144	288	89	Great Grimsby & East Coast Steam Fishing Co., Lim., Fish Docks, Grimsby. *Walter W. Butt, same address.*
148548	Querimba	G.K.W.T	London, 1925	Sunderland	1924	S.	487	0	60	9	39	1	4772	7769	934	British India Steam Navigation Co., Lim., 122, Leadenhall Street, London, E.C. 3. *Hon. Alexander Shaw, same address.*
147210	Quernmore	G.J.T.M	Liverpool, 1923	Haverton Hill-on-Tees.	1922	S.	363	5	52	1	28	8	2117	3787	358	Johnston Warren Lines, Lim., Royal Liver Building, Liverpool, 3. *Robert Sergeant, same address.*
126245	Quesnel	..	Victoria, B.C., 1909	Quesnel, B.C.	1909	W.	70	0	16	2	3	7	77	130	3 Pa.	Telesphore Marion, Quesnel, B.C.
138813	Quetico	..	Kenora, Ont., 1924	Fort Frances	1923	W.	35	0	10	0	4	3	8	18	3	Shevlin Clarke Co., Lim., Fort Frances, Ont.
129953	Quick Set	..	Lowestoft, 1926	Lowestoft	1909	W.	81	4	18	9	9	0	34	78	30	Peacock & Co. (Lowestoft), Lim., Herring Market, Lowestoft. *Frederick E. Beane, 58, Pakefield Rd., Lowestoft.*
149453	Quickstep	G.N.R.P	Newcastle, 1928	South Bank-on-Tees.	1928	S.	305	0	45	5	21	3	1642	2722	262	Hill Steam Shipping Co., Lim., Exchange Buildings, Quayside, Newcastle. *John W. Witherington, Harry P. Everett, Arthur S. Witherington and Arthur G. Everett, same address.*

* Formerly the "Clara Marian." † Formerly the "Port of London Authority Hopper No. 13." ‡ Foreign name "Vlaanderen." § I.H.P. ‖ Foreign name "Beijerland."

118734	*Quickthorn	M.G.M.V	Dundee, 1920	Dundee	1903	S.	165	0	25	1	11	7	158	409	86	× William James Ireland, 709, Tower Bldgs., Water St., Liverpool.
149250	Quiet Waters	..	Lowestoft, 1931	Selby	1931	S.	94	1	20	1	9	5	53	117	†350	× Frederick E. Catchpole, 406, London Rd. South, Lowestoft.
148695	Quiloa	G.L.Q.K	London, 1925	West Hartlepool	1925	S.	487	1	60	7	29	9	4750	7765	934	British India Steam Navigation Co., Lim., 122, Leadenhall St., London, E.C.3. *Hon. Alexander Shaw, same address.*
133328	Quintia	..	Fraserburgh, 1931	Gt. Yarmouth	1914	W.	87	5	19	3	9	1	31	90	30	× Andrew C. Strachan, 17, West St., St. Combs, Aberdeen.
109837	Quixotic	M.G.C.K	Aberdeen, 1932	Hull	1898	S.	115	6	21	0	11	2	79	197	55	Mrs. Aggie B. Robb, "Winona," Balnagask Road, Torry, Aberdeen. *Alexander Robb, Junr., same address.*
122740	‡Quorna	V.J.V.R	Port Adelaide, 1915	Paisley	1912	S.	175	5	28	1	11	6	265	606	86	Adelaide Steamship Co., Lim., Currie St., Adelaide, S.A.
163452	R.A.F.A. Aquarius.	..	London, 1934	Northwich	1934	S.	113	8	22	7	9	6	107	296	58	× Secretary of the Air Ministry, Adastral House, Kingsway, London, W.C.2.
85415	§R.C. Co. Tug. No. 2.	..	Toronto, 1922	St. Catherines, Ont.	1882	W.	74	6	17	9	7	6	43	91	28	Russell Construction Co., Lim., 504, Harbour Administration Building, Toronto.
100037	‖R.C. Co. Tug No. 3.	..	Toronto, 1892	Toronto	1891	W.	54	2	14	0	7	8	28	42	15	Russell Construction Co., Lim., 504, Harbour Administration Building, Toronto.
150931	R.F.M.	V.G.W.Y	Vancouver, B.C., 1923	Vancouver, B.C.	1922	W.	75	9	19	8	8	6	—	103	34	Marpole Touring Co., Lim., 1001, Main St., Vancouver, B.C.
126230	**R. G. Shaw	..	Sarnia, Ont., 1911	Buffalo, U.S.A.	1878	W.	40	0	12	0	6	2	16	28	5	Cleveland-Sarnia Saw Mills Co., Lim., Sarnia, Ont.
149845	R. H. Carr	..	Georgetown, Dem., 1927.	Saltney, Cheshire	1927	S.	145	3	27	6	8	7	135	324	50	Sprostons, Lim., Georgetown, Dem.
111971	R. H. Dobson	..	Saugeen, Ont., 1902	Goderich, Ont.	1902	W.	75	0	14	7	6	9	30	44	14	Robert H. Dobson, Southampton, co. Bruce, Ontario.
145860	††R.L. Goulding	..	Durban, 1927	South Bank-on-Tees.	1921	S.	110	0	23	1	13	2	82	224	104	Premier Whaling Co., Lim., Johannesburg, Transvaal.
116472	R. R. Call	..	Chatham, N.B., 1904	Chatham, N.B.	1904	W.	53	6	13	0	5	3	16	23	8	Francis J. Allard, Carleton, Quebec.
130647	R. R. Foster	..	Ottawa, 1912	Ottawa	1912	W.	105	4	22	2	6	6	82	135	5	Richard R. Foster, 99, Irving Ave., Ottawa, Ontario.
144051	‡‡R. W. Wheeldon.	M.K.D.S	Hull, 1920	Tonsberg, Norway.	1912	S.	95	5	19	0	11	5	—	138	60	United Towing Co., Lim., 11, Nelson St., Hull. *Thomas C. Spink, same address.*
83154	R. Anglin	..	Belleville, Ont., 1886	Kingston, Ont.	1869	W.	97	3	22	9	5	4	52	7	2	Rideau Canal Supply Co., Lim., Ottawa, Ontario.
128563	R. Mackay	..	Greenock, 1919	Yarmouth.	1910	W.	81	0	18	3	9	1	25	73	24	× Robert Reid, The Harbour, Ardrossan, Ayr.
135095	§§R. Nicholson	M.G.Y.V	Leith, 1914	So. Shields	1891	S.	108	5	21	7	12	8	17	200	75	Leith Salvage and Towage Co., Lim., 2, Commercial St., Leith. *Norman S. Locke, same address.*
140859	|||Race Fisher	M.J.T.B	Barrow, 1932	Appledore	1919	S.	150	0	25	7	12	0	188	484	72	James Fisher & Sons, Lim., Fisher's Bldgs., Barrow-in-Furness. *John Fisher, same address.*
100630	***Racey	..	Port Dover, Ont., 1909	Buffalo, U.S.A.	1903	S.	55	0	14	7	7	6	17	25	4	Frederick S. James, Weldrum Bay, Ontario.
141965	†††Rachael	..	Fleetwood, 1924	Govan	1912	S.	115	9	21	6	11	8	96	216	53	Reliance Trawlers, Lim., 15, Fish Trade Bldgs., Wyre Dock, Fleetwood. *Walter M. Olney, Newport, Cleveleys, Blackpool, Lancs.*
98691	Rachel	..	Middlesbro', 1926	Glasgow	1892	S.	66	0	18	3	8	5	36	87	16	Andrew J. Hutton & Sons, Lim., Dorman Long's Clarence Wharf, Port Clarence, Middlesbrough. *Andrew J. Hutton, Sunnyside, Nunthorpe, Yorks.*
136021	‡‡‡Rachel Flett	..	Buckie, 1924	Banff	1914	W.	87	6	19	5	9	4	38	91	27	× William S. Flett, Roselea, Findochty, Banff.
125405	Radiant	..	Buckie, 1925	Yarmouth.	1907	W.	83	2	19	4	9	8	33	95	24	× John Reid, 130, Rosemount Place, Aberdeen.
133656	§§§Radiant Rose	..	Yarmouth, 1929	Yarmouth.	1913	W.	86	8	19	0	9	2	30	90	26	× Robert J. Rudd, Bulmer Rd., Winterton, Norfolk.
150044	Radioleine	Z.S.B.X	Cape Town, 1925	Rouen	1912	S.	352	7	47	3	25	0	2413	3876	302	Irvin & Johnson, (South Africa), Lim., Fish Quay, Docks, Cape Town, S.A.

* Formerly the "Rosyth." † I.H.P. ‡ Formerly the "Warrener." § Formerly the "Toronto Harbour Commissioners Tug No. 2" and "Mary Stewart." ‖ Formerly the "Mabel Macdonald."
** Foreign name "Harley." †† Formerly the "Southern Maid." ‡‡ Foreign name "Cabral." §§ Foreign name "Vulcan." ‖‖ Formerly the "Orleigh." *** Foreign name "Planet."
††† Foreign name "Koning Albert." ‡‡‡ Formerly the "Maggie Cowe." §§§ Formerly the "Jburn."

Official No.	Name of Ship.	International Code Signal (Visual).	Port and Year of Registry.	Where and When Built.	Material.	Dimensions. Length. ft.	10ths	Breadth. ft.	10ths	Depth of Hold. ft.	10ths	Registered Tonnage. Net Tonnage.	Gross Tonnage.	Horse Power of Engines.	Owner, or Part Owner, and Manager (if recorded). × Signifies *Managing Owner*. Italics signify *Manager*.
144278	*Radnor Castle	..	Swansea, 1920	South Bank-on-Tees. 1917	S.	125	5	23	4	12	8	107	275	61	Consolidated Fisheries, Lim., Auckland Rd., Fish Docks, Grimsby. *Sir John D. Marsden, Bt., same address.*
111395	Radstock	..	Bridgwater, 1925	Saltney, Flintshire 1925	S.	105	7	22	1	9	0	78	195	36	× William H. Morse, 1, Albert Villas, Watchet, Som.
158262	Rae Holmes	..	Port Arthur, Ont., 1935	Simcoe., Ont. 1922	W.	46	0	10	0	3	2	8	18	3	J. A. Mathieu, Lim., Fort Francis, Ont.
132138	Raetia	..	Grimsby, 1912	Beverley . 1912	S.	130	0	23	0	12	2	121	295	69	Great Grimsby & East Coast Steam Fishing Co., Lim., Fish Docks, Grimsby. *Walter W. Butt, same address.*
136152	†Raglan Castle	..	Swansea, 1919	Greenock . 1919	S.	125	6	23	5	12	7	113	280	83	Consolidated Fisheries, Lim., Auckland Rd., Fish Docks, Grimsby. *Sir John D. Marsden, Bt., same address.*
138348	Ragus	..	Halifax, N.S., 1917	Mahone Bay, N.S. 1917	W.	72	1	22	3	7	3	43	78	24	Acadia Sugar Refining Co., Lim., 235/237, Hollis St., Halifax, N.S.
148089	Rahane	..	Sarnia, Ont., 1933	Wallsend-on-Tyne 1924	S.	248	0	43	0	22	8	1350	2222	185	Sarnia Steamships, Lim., Sarnia, Ont.
121300	Raheng	..	Glasgow, 1906	Dumbarton . 1905	S.	135	5	25	0	6	6	68	151	15	Irrawaddy Flotilla Co., Lim., 95, Bothwell St., Glasgow, C. 2. *Robert Galloway, same address.*
132313	Rahman	V.S.N.Z	Penang, 1928	Sungei Nyok . 1926	S.	124	8	23	0	8	2	73	209	39	Straits Steamship Co., Lim., Ocean Buildings, Collyer Quay, Singapore.
160593	Rahmani	V.W.B.N	Bombay, 1928	Port Glasgow . 1928	S.	410	0	54	0	26	7	3291	5291	541	Bombay & Persia Steam Navigation Co., Lim., 16, Bank St., Fort, Bombay. *Arthur S. Gillespie, same address.*
123355	Rainbow	..	Aberdeen, 1906	Aberdeen . 1906	S	105	6	21	1	11	5	68	176	67	Isaac Wood, 6, Westholme Avenue, Aberdeen. *Alexander F. Wood, 223, Queen's Rd., Aberdeen.*
103926	Rainbow	..	Peterborough, Ont., 1909.	Birdsalls, Ont. 1898 / Rebuilt . 1909	W.	90	0	14	0	4	0	38	56	9	James D. Simpson, Peterborough, Ont.
125658	‡Rainham	..	London, 1908	Kinderdyk, Holland. 1907	S.	65	6	14	7	7	3	20	44	20	Port of London Authority, Trinity Sq., London, E.C.3. *David J. Owen, same address.*
145263	Rainstorm	..	London, 1921	Oulton Broad . 1918	W.	87	5	20	0	10	0	35	97	34	× Thomas W. Baskcomb, Fish Docks, Grimsby.
132787	Rait Castle	..	Inverness, 1912	Inverness . 1912	W.	88	0	18	7	8	8	33	84	28	× James M. Main, Morven, Lochloy Rd., Nairn.
110874	Rajah	..	Grimsby, 1899	Beverley . 1899	I.	100	0	21	0	11	0	70	172	50	Sleight's Steam Fishing Co., Lim., Fish Docks, Grimsby. *Sir Ernest Sleight, Bart., same address.*
114780	Rajah of Sarawak.	..	Singapore, 1932	Leith . 1901	S.	230	0	34	1	14	8	892	1452	175	George L Shaw, Antung, Manchuria, China.
161541	Rajahstan	G.K.B.X	Newcastle, 1929.	Sunderland . 1929	S.	425	9	57	0	29	6	3875	6391	436	Hindustan Steam Shipping Co. Lim., Exchange Buildings, Newcastle. *Brian E. Common, same address.*
148597	Rajput	G.L.M.F	London, 1925	Port Glasgow . 1925	S.	405	0	54	0	28	7	3398	5497	441	Asiatic Steam Navigation Co., Lim., 5 & 7, St. Helens Place, London, E.C.3. *Alfred G. Turner, same address.*
149361	Rajputana	G.L.W.V	Greenock, 1925	Greenock . 1925	S.	547	7	71	3	43	4	9455	16644	1875	Peninsular & Oriental Steam Navigation Co., 122, Leadenhall St., London, E.C.3. *Sir William C. Currie, same address.*
149753	Rajula	G.M.S.N	London, 1926	Scotstoun, Glasgow. 1926	S.	462	0	61	7	38	0	4702	8478	631	British India Steam Navigation Co., Lim., 122, Leadenhall St., London, E.C.3. *Hon. Alexander Shaw, same address.*
132116	Ralco	..	Grimsby, 1912	Beverley . 1911	S.	117	3	22	0	11	7	108	228	70	× George F. Sleight, Fish Docks, Grimsby.
147180	Rallus	G.J.L.X	Liverpool, 1922	Sunderland . 1922	S.	290	0	42	5	17	9	920	1871	318	British & Continental Steamship Co., Lim., 18, Chapel Street, Liverpool. *Reginald C. Wilson, 5, Chapel St., Liverpool.*
154862	Ralph Budd	..	Midland, Ont., 1930	Ecorse, Mich., U.S.A. 1905	S.	382	0	50	0	25	9	3350	4537	236	Midland Steamships Lim., Midland, Ont.
90725	Ralph, E. S.	..	Halifax, N.S., 1887	Mahon Bay, N.S. 1886	W.	56	0	13	2	6	2	19	28	20	James G. Farquhar, Farquhar's Wharf, Halifax, N.S.
149493	Ralph Gilchrist	..	Sarnia, Ont., 1931	Wallsend-on-Tyne. 1929	S.	252	8	43	4	17	8	1147	1927	138	Sarnia Steamships, Lim., Sarnia, Ont.

Digitized by Google

107591	Rambler	..	Owen Sound Ont., 1898	Owen Sound, Ont.	(a)	W.	48	2	8	8	5	0	4	6	14	William J. Spears, Tobermory, Ontario.
117003	Rambler	..	Vancouver, B.C., 1904	Vancouver, B.C.	1904	W.	23	0	6	2	2	6	1	2	1	Cyril G. Hilder, Port Haney, British Columbia.
127108	*Rambler Rose	..	Banff, 1931	Middlesbrough	1910	S.	80	0	18	2	8	7	30	81	32	×Henry Milne, 2, Loch St., Whitehills, Banff.
128553	Rambling Rose	..	Yarmouth, 1910	Lowestoft	1909	W.	75	8	17	7	8	2	33	59	20	×Andrew Dougal, 7, Albert Rd., Eyemouth, Berwick.
140727	Ramdas	..	Bombay, 1936	Newcastle-on-Tyne	1936	S.	170	8	29	1	10	5	158	406	172	Indian Co-operative Navigation & Trading Co., Lim., 149, Frere Road, Bombay.
148293	Ramillies	G.N.F.R	Cardiff, 1927	Sunderland	1927	S.	398	8	53	0	24	7	2806	4553	423	British Steam Shipping Co., Lim., Mount Stuart House, Cardiff. *John H. Cory, same address.*
143616	Ramon de Larrinaga	G.C.Z.P	Liverpool, 1920	Port Glasgow	1920	S.	449	9	57	9	26	6	3550	5791	609	Larrinaga Steamship Co., Lim., 30, James St., Liverpool. *William M. Clarke, same address.*
100397	†Ramona	..	Brockville, Ont., 1908	Hamilton, Ont. 1894; Rebuilt, Huntsville, Ont.	1908	W.	77	4	19	0	5	0	83	102	8	Huntsville, Lake of Bays & Lake Simcoe Navigation Co., Lim., Huntsville, Muskoka, Ontario.
153130	Ramona I.	..	Midland, Ont., 1929	Massey Bay, McLennan Twp., Ont.	1928	W.	34	1	8	2	3	3	6	9	1	Newton Cryderman, Sudbury, Ont.
59528	Ramornie	..	Sydney, N.S.W., 1891	Pyrmont, N.S.W.	1869	I.	92	9	22	0	4	7	54	86	30 Pa.	North Coast Steam Navigation Co., Lim., Sydney, N.S.W.
132726	Ramos	G.B.T.M	London, 1912	Old Kilpatrick	1912	S.	123	4	25	1	7	7	91	272	98	Amazon Telegraph Co., Lim., Finsbury Pavement House, London, E.C.2. *Frederic E. Nosworthy, same address.*
161373	Ramsay	G.S.J.Z	London, 1930	Port Glasgow	1930	S.	400	0	53	4	25	7	2993	4855	538	Bolton Steam Shipping Co., Lim., Bevis Marks House, Bevis Marks, London, E.C.3. *Louis H. Bolton, same address.*
141957	‡Ramsey Bay	..	Lowestoft, 1923	Oulton Broad	1918	S.	86	2	18	5	9	3	39	97	45	×Dennis N. Randlesome, 88, Crown St., Lowestoft.
146030	Ramsden	..	Barrow, 1934	Birkenhead	1934	S.	95	0	26	1	12	7	—	188	123	London Midland & Scottish Railway Co., Euston Station, London, N.W.1. *Owen G. Roberts, same address.*
116015	§Ramsey Town	G.K.Q.Y	Douglas, 1928	Clydebank	1904	S.	330	9	42	2	17	2	868	2083	357	Isle of Man Steam Packet Co., Lim., Imperial Bldgs., Douglas, I.O.M. *William G. Barwell, same address.*
162027	Ramsgate	..	Ramsgate, 1936	Goole	1936	S.	105	0	27*	2	9	4	86	220	46	Mayor, Aldermen and Burgesses of the Borough of Ramsgate, Albion House, Ramsgate. *Haskett J. Maynard, Harbour Offices, Ramsgate.*
149653	Rancher	G.N.J.P	Liverpool, 1927	Scotstoun	1927	S.	420	0	54	5	30	4	3696	5882	524	Clarente Steam Ship Co., Lim., Mersey Chambers, Liverpool. *Charles Blackburn, same address.*
148130	Ranchi	G.L.K.W	Newcastle, 1925	Hebburn-on-Tyne	1925	S.	548	5	71	3	43	2	8850	16738	16500 ‖ ††	Peninsular & Oriental Steam Navigation Co., 122, Leadenhall St., London, E.C.3. *Sir William C. Currie, same address.*
113164	Ranee	M.G.C.N	Grimsby, 1900	Hull	1900	S.	110	4	21	1	11	2	78	194	52	Bowerings Steam Fishing Co., Lim., Fish Docks, Grimsby. *Walter H. Beeley, same address.*
160537	Ranee	G.S.P.B	London, 1928	Port Glasgow	1928	S.	400	0	52	0	27	5	3143	5060	227	Asiatic Steam Navigation Co., Lim., 5 & 7, St. Helens Place, London, E.C.3. *Alfred G. Turner, same address.*
157646	Rangatira	Z.M.B.S	Wellington, N.Z. 1931	Barrow-in-Furness	1931	S.	406	1	58	2	25	8	2629	6152	13000 ‖ ††	Union Steam Ship Co. of New Zealand, Lim., Wellington, N.Z. *Norris S. Falla, 36–40, Customhouse Quay, Wellington.*
102075	Ranger	G.K.R.L	Liverpool, 1893	Govan	1880	Cmp.	157	5	29	5	14	4	134	409	101	Liverpool & Glasgow Salvage Association, A19 to 22, Exchange Buildings, Liverpool. *Douglas C. Kinghorn, same address.*
161389	Ranger	..	London, 1930	Gt. Yarmouth	1930	S.	69	5	18	6	9	6	—	76	45	Cory Lighterage Lim., Cory Buildings, Fenchurch St., London, E.C.3. *Reginald J. Speller, same address.*
64271	Ranger	V.O.L.J	St. John's, N.F.L., 1872	Dundee	1871	W.	161	1	28	7	18	0	354	520	70	Bowring Bros, Lim., St. John's, N.F.L.
146997	Rangitoto	Z.M.G.L	Auckland, 1926	Pt. Glasgow	1913	S.	164	5	33	1	8	3	279	585	100	Northern Steamship Co., Lim., Auckland, N.Z.

* Formerly "Chris." † Formerly the "Dortha" and "Lizzie." ‡ Formerly the "Fork Lightning." § Formerly the "Antrim." ‖ B.H.P. ** And Turbines. †† Turbo-Electric.

Official No.	Name of Ship.	International Code Signal (Visual).	Port and Year of Registry.	Where and When Built.	Material.	Dimensions. Length. ft. 10ths	Dimensions. Breadth. ft. 10ths	Dimensions. Depth of Hold. ft. 10ths	Registered Tonnage. Net Tonnage.	Registered Tonnage. Gross Tonnage.	Horse Power of Engines.	Owner, or Part Owner, and Manager (if recorded). × Signifies *Managing Owner*. Italics signify *Manager*.
125812	*Rannas	..	Buckie, 1926	Buckie 1907	W.	86 5	18 7	9 1	29	85	30	× John Cowie, 3, Richmond St., Gordonsburgh, Buckie.
148119	Ranpura	G.K.Q.X	Newcastle, 1925	Hebburn-on-Tyne. 1925	S.	548 3	71 3	43 2	9331	16688	2403	Peninsular & Oriental Steam Navigation Co., 122, Leadenhall St., London, E.C.3. *Sir William C. Currie, same address.*
119135	Ranza	Z.S.L.L	Cape Town, 1917	Rutherglen 1904	S.	81 2	19 1	7 2	37	96	24	Theodor Sievers, Luderitz, South West Africa.
132425	Rapaki	..	Lyttelton, N.Z., 1926	Paisley 1926	S.	160 4	52 3	11 3	358	746	54	Lyttelton Harbour Board, Christchurch, N.Z.
140322	Rapidol	G.V.X.C	London, 1917	West Hartlepool 1917	S.	320 0	41 5	23 1	1064	2648	545	× Secretary of the Admiralty, Whitehall, London, S.W.1.
122407	Rapids King	V.G.R.K	Montreal, 1907	Toronto, Ont. 1907; Repaired, Lauzon, Que. 1929	S.	231 3	40 4	9 8	854	1563	174	Canada Steamship Lines, Lim., 9, Victoria Square, Montreal.
130418	Rapids Prince	V.G.L.C	Montreal, 1911	Toronto 1910; Repaired, Lauzon, Que. 1929	S.	197 0	36 5	9 3	673	1314	102	Canada Steamship Lines, Lim., 9, Victoria Square, Montreal.
101254	†Rapids Queen	..	Montreal, 1909	Chester, U.S.A. 1892; Rebuilt, Sorel, Quebec 1901; Rebuilt, Sorel, Quebec 1909	I.&S.	194 4	33 3	32 3	770	1307	96	Sincennes McNaughton Tugs Lim., 635, Common St. Montreal.
135699	Raranga	G.N.Z.T	Southampton, 1916	Walker-on-Tyne 1916	S.	478 0	63 2	31 2	5010	7956	809	Norfolk and North American Steam Shipping Co., Lim., Furness House, Leadenhall St., London, E.C.3. *Robinson I. Dodsworth, same address.*
115207	Rarawa	Z.M.C.S	Auckland, N.Z., 1904	Dundee 1903	S.	210 3	31 1	21 0	460	1077	140	Northern Steamship Co., Lim., Auckland, N.Z.
117198	Rat Portage	..	Kenora, Ont., 1905	Kenora, Ont. 1905	W.	38 5	8 0	3 5	10	15	1	Rat Portage Lumber Co., Lim., Kenora, Ontario.
93998	Rata	Z.M.G.J	Nelson, N.Z., 1929	Paisley 1929	S.	209 7	34 4	10 8	375	974	196	Anchor Shipping & Foundry Co., Lim., Nelson, N.Z.
▪129379	Ratapiko	M.K.F.L	Leith, 1935	Aberdeen 1912	S.	120 3	22 6	13 6	90	247	79	Thomas H. Scales & Sons, Lim., 8, Pier Place, Newhaven, Edinburgh. *Thomas H. Scales, Junr., same address.*
101990	‡Ratcliff	..	London, 1893	London 1893	S.	70 6	15 8	8 3	7	50	60	Maritime Lighterage Co. (J. R. Francis & Co.), Lim., 54, Great Tower St., London, E.C.3. *Reginald R. Francis, same address.*
164098	Rathlin	M.M.B.J	Glasgow, 1936	Glasgow 1936	S.	272 5	38 4	17 2	697	1600	210	Clyde Shipping Co., Lim., 78, Carlton Place, Glasgow, C.5. *William Cuthbert, same address.*
145735	§Rathmore	M.L.R.G	Aberdeen, 1935	Bideford, N. Devon. 1923	S.	127 0	22 1	7 8	96	265	72	× William A. Leith, Jamieson's Quay, Aberdeen.
128367	Rathven	..	Buckie, 1908	North Shields 1908	S.	82 6	18 3	8 7	29	87	37	× James Smith, 115, Portessie, Banffshire
140726	Ratnagiri	V.T.F.M	Bombay, 1936	Dundee 1935	S.	213 0	35 1	10 8	228	606	124	Seth M. Gagalbhai, Harnandrai, Surajmal's Bungalow, Warden Rd., Bombay.
110860	Rattray	M.D.Z.M	Aberdeen, 1922	Aberdeen 1900	S.	110 2	21 2	11 4	71	182	59	× John Martin, 58, Dronsfield Rd., Fleetwood.
145416	‖Rattray Head	M.K.Q.Y	Leith, 1929	Ardrossan 1921	S.	160 6	25 1	9 2	189	496	57	A. F. Henry & Macgregor, Lim., 11, Dock Place, Leith. *Alexander F. Henry & John Macgregor, same address.*
154001	Raub	V.S.R.Z	Singapore, 1936	Hong Kong 1926	S.	232 0	42 7	11 2	573	1161	83	Straits Steamship Co., Lim., Ocean Buildings, Collyer Quay, Singapore.
90925	Ravelston	G.Q.T.P	Grangemouth, 1906	West Hartlepool 1906	S.	288 0	43 1	18 8	1316	2085	180	Ravelston Steamship Co., Lim., 68, Gordon St., Glasgow. *William U. Gillespie, 80, Bo'ness Rd., Grangemouth.*
114225	Raven	..	Barrow, 1902	Rutherglen 1871	I.	68 8	14 2	5 9	28	42	5	Vickers, Lim., Vickers House, Broadway, London, S.W.1. *Thomas A. Wilson, 266, Abbey Rd., Barrow-in-Furness.*
123217	Raven	..	Hull, 1906	Goole 1906	S.	110 3	21 1	11 2	65	172	51	Kelsall Brothers & Beeching, Lim., Hull. *Charles H. Emerson St. Andrew's Dock, Hull.*

* Formerly the "Silver Thyme." † Formerly the "Brockville" and "Columbian." ‡ Formerly the "Hilda." § Formerly the "Wheatbill." ‖ Formerly the "Optic."

Digitized by Google

140029	*Ravenna	M.L.T.Q	Grimsby, 1924	Queensferry, Cheshire	1918	S.	115	4	22	1	12	1	77	203	†430	Trawlers (White Sea & Grimsby), Lim., Auckland Rd., Fish Docks, Grimsby. *James N. Bacon, Westland Corner, 36, Bargate, Grimsby.*
140597	Ravens Point	G.P.V.K	Liverpool, 1918	Garston	1918	S.	265	3	41	2	26	6	974	1787	201	MacAndrews & Co., Lim., Goree, Water St., Liverpool. *Richard L. Curphey, same address.*
98821	Ravenswood	G.F.N.R	Bristol, 1891	Ayr	1891	S.	215	0	24	1	8	5	123	345	105 Pa	P. & A. Campbell Lim., 1, Britannia Buildings, Cumberland Basin, Bristol. *William J. Banks, same address.*
140833	Ravonia	M.N.Q.B	Workington, 1925	Workington	1925	S.	186	5	29	4	12	4	378	813	99	Northwest Shipping Co., Lim., Ship Yard, Workington. *Richard Williamson, Oakhurst, Cockermouth.*
147827	Rawalpindi	G.L.R.W	Greenock, 1925	Greenock	1925	S.	547	7	71	3	25	9	9459	16697	1875	Peninsular & Oriental Steam Navigation Co., 122, Leadenhall St., London, E.C.3. *Sir William C. Currie, same address.*
89157	Rawang	V.S.R.D.	Penang, 1923	Sungei, Nyok, P.W.	1923	S.	115	0	22	0	8	3	73	98	27	Straits Steamship Co., Lim., Ocean Bldgs., Collyer Quay, Singapore.
152193	Rawhiti	..	Auckland, 1925	Glasgow	1924	S.	190	2	35	1	5	5	290	401	400Pa.	Roose Shipping Co., Lim., Mercer, N.Z.
145824	Ray of Hope	..	Lowestoft, 1925	Lowestoft	1925	W.	87	5	19	6	9	8	46	98	33	×James F. Beamish, 41, Salisbury Rd., Lowestoft.
130231	Ray Stanton	..	Kingston, Ont., 1912	Collingwood, Ont.	1910	W.	61	0	13	5	6	3	20	34	8	Grant Pyke, Wolfe Island, Ontario.
102131	‡Rayford	M.Q.P.D	Methil, 1919	Troon	1894	S.	162	0	25	6	11	5	186	471	73	×Matthew Taylor, East High St., Methil.
138959	Raymont	M.J.P.B	Grimsby, 1919	Beverley	1916	S.	117	0	22	0	12	7	109	226	74	Trawlers (White Sea & Grimsby) Lim., Auckland Rd., Fish Docks, Grimsby, Lincs. *James N. Bacon, Westland Corner, 36, Bargate, Grimsby.*
134737	Rayond'or	V.G.F.J	Halifax, N.S., 1917	Beverley	1912	S.	140	0	24	1	13	0	191	342	68	Golden Ray Fishing Co., Lim., St. Nicholas Building, 3, St. Nicholas St., Montreal.
114694	Reading	..	London, 1901	Oxford	1901	S.	79	5	13	0	4	0	25	37	12	×John H. Salter, Grandpont House, Oxford.
123502	Ready (The)	..	London, 1932	Malta	1907	W.	57	6	15	8	7	0	6	42	10	Suez Canal Lighterage Co., Lim., 117-121, Leadenhall Street, London, E.C. 3. *Herbert V. J. Morris, same address.*
108183	Ready	V.J.V.W	Sydney, N.S.W., 1919	Middlesbrough	1896	S.	119	6	25	1	8	2	137	268	65	Penguin Lim., 6, Dalley St., Sydney, N.S.W.
144759	Reagarth	M.K.W.F	Bristol, 1921	Falmouth	1921	S.	85	2	21	5	10	5	—	137	91	R. & J. H. Rea, Lim., Cory Bldgs., Fenchurch St., London, E.C.3. *Reginald J. Speller, same address.*
142613	§Realf	..	London 1935	Walker-on-Tyne	1918	S.	400	0	52	4	28	4	3582	5562	517	United Molasses Co., Lim., Bush House, Aldwych, London, W.C.2. *William C. Wright, same address.*
130021	Reality	..	Lowestoft, 1911	Lowestoft	1911	W.	84	2	19	5	9	6	37	87	25	×Cedric V. Henderson, Aden Mount, Thorington, Colchester.
97635	‖Realm	..	London, 1890	Dumbarton	1890	I.	68	5	14	1	7	2	3	50	42	Port of London Authority, Trinity Square, London, E.C.3. *David J. Owen, same address.*
125875	Reaper	..	Lowestoft, 1907	Yarmouth	1907	S.	84	5	18	3	8	4	38	90	31	Peacock & Co. (Lowestoft) Lim., 3, Herring Market, Lowestoft. *Frederick E. Beane, 58, Pakefield Rd., Lowestoft.*
162690	**Reaveley	G.B.R.M	Newcastle, 1933	Sunderland	1929	S.	370	5	51	7	25	4	2598	4323	385	Red "R" Steamship Co., Lim., Prudential Buildings, 12, Mosley St., Newcastle. *Geoffrey R. Sutton, same address.*
140817	Reboundo	..	Grimsby, 1921	Beverley	1920	S.	125	0	22	8	12	2	122	278	91	×Sir George F. Sleight, Fish Docks, Grimsby.
119127	††Recenia	..	Milford, 1929	Aberdeen	1904	S.	110	2	21	1	11	3	66	178	55	Reginald L. Hancock, Beachways, Milford Haven.
135738	Receptive	..	Yarmouth, 1930	Lowestoft	1913	W.	85	1	18	9	9	3	39	86	25	×James Annison, Winterton, Norfolk.
135756	Reclaim	..	Lowestoft, 1913	Yarmouth	1913	S.	86	3	18	6	9	1	40	95	34	×Robert Utting, Kessingland, Suffolk.
138936	Recono	..	Grimsby, 1915	Beverley	1915	S.	120	5	22	0	12	2	108	248	80	×George F. Sleight, Fish Docks, Grimsby.
108267	Record	..	Portsmouth, 1915	Southampton	1897	S.	84	0	16	0	5	0	38	66	18	Burts & Harvey, Lim., Eling House, Eling Lane, Totton, Southampton. *Frank Kilpatrick, same address.*
162325	Recorder	G.T.P.V	Liverpool, 1930	Birkenhead	1930	S.	420	3	54	6	30	4	3732	5982	606	Charente Steam Ship Co., Lim., Mersey Chambers, Liverpool. *Charles Blackburn, same address.*
162660	Recorder	G.Q.R.B	London, 1931	Port Glasgow	1902	S.	295	0	40	7	22	8	980	2276	244	Cable & Wireless, Lim., Electra House, Victoria Embankment, London, W.C.2. *John C. Denison-Pender, same address.*

* Formerly the "John Dupuis." † I.H.P. ‡ Formerly the "Blanche Rock." § Formerly the "Athelbeach" and "Conia" and "War Rajput." ‖ Formerly the "Cambria."
** Formerly the "Essex Noble," foreign name "Juliet." †† Foreign name "Rowland," formerly "Thistle."

Digitized by Google

Official No.	Name of Ship.	International Code Signal (Visual).	Port and Year of Registry.	Where and When Built.	Material.	Dimensions. Length.		Breadth.		Depth of Hold.		Registered Tonnage. Net Tonnage.	Gross Tonnage.	Horse Power of Engines.	Owner, or Part Owner, and Manager (if recorded). × Signifies *Managing Owner.* Italics signify *Manager.*
						ft.	10ths	ft.	10ths	ft.	10ths				
127855	Recordo	..	Grimsby, 1910	Beverley . 1910	S.	117	3	22	0	11	7	105	230	63	×George F. Sleight, Fish Docks, Grimsby.
148248	Recovery of Leith.	M.M.C.F	Southampton, 1936	Paisley . 1906	S.	137	6	26	6	13	7	149	402	62	Risdon Beazley Marine Trading Co., Lim., Northam Bridge, Southampton. *Risdon A. Beazley, same address.*
132176	Recruit	..	Buckie, 1915	Buckie . 1915	W.	91	4	19	1	9	3	40	94	44	×Alexander Bruce, 7, William St., Buckpool, Buckie, Banffshire.
140264	Rector	..	London, 1917	Wivenhoe . 1916	S.	73	3	20	0	10	2	1	106	80	R. & J. H. Rea, Lim., Cory Bldgs., Fenchurch St., London. *Reginald J. Speller, same address.*
132458	*Red Bird	..	Melbourne, 1915	Williamstown . 1915	S.	70	5	14	0	6	7	19	57	60	Melbourne Harbour Trust Commissioners of Melbourne, Victoria.
116362	†Red Fox	..	Port Arthur, Ont., 1933	Goderich, Ont. . 1903	W.	69	3	15	0	6	5	25	36	11	Joseph A. Nicol, Port Arthur, Ont.
161463	Red Gauntlet	..	London, 1930	Stockton-on-Tees 1930	S.	133	7	25	0	13	6	128	338	99	"Iago" Steam Trawler Co., Lim., Wyre Docks, Fleetwood. *Edward D. W. Lawford, same address.*
96888	‡Red Island	..	Quebec, 1923	(a)	I.	102	0	22	0	10	3	81	149	20	William McFatridge, Halifax, N.S.
89391	Red Lichtie	..	Sydney, N.S.W., 1886	Berry's Bay, N.S.W. 1885	W.	47	0	10	2	4	7	10	15	14	John Barrie, Cary St., Marrickville, N.S.W.
128311	Red Nab	M.C.V.R	Lancaster, 1908	Renfrew . 1908	S.	146	2	33	1	12	3	322	537	48	London Midland & Scottish Railway Co., Euston Station, London, N.W.1. *Owen G. Roberts, same address.*
132188	Red Sky	..	Peterhead, 1924	Banff . 1918	W.	87	4	19	8	9	7	41	94	42	×Joseph Bruce, 8, Wallace St., Peterhead.
144501	Redcar	M.J.X.S	London, 1920	Goole . 1920	S.	240	2	36	1	19	1	794	1475	173	Peninsular & Oriental Steam Navigation Co., 122, Leadenhall St., London, E.C.3. *Sir William H. Currie, same address.*
164293	Redcroft	..	Liverpool, 1936	Northwick . 1936	S.	69	0	16	1	7	7	—	56	33	W. Bate & Co., Lim., 20, Redcross St., Liverpool. *George E. O'Neill, same address.*
148649	Redeem	..	London, 1925	Selby . 1925	S.	74	5	18	6	9	5	35	78	55	Cory Lighterage, Lim., Cory Buildings, Fenchurch St., London. *Reginald J. Speller, same address.*
142004	§Redesdale	..	Liverpool, 1922	Geertruidenberg, Holland. 1912	S.	72	3	16	5	7	8	15	71	38	Richard Abel & Sons, Lim., 7 & 9, James St., Liverpool. *Fred Abel, same address.*
162762	‖Redgate	G.R.J.X	Newcastle, 1933	Sunderland . 1929	S.	370	5	51	7	21	4	2598	4323	385	Redgate Steamship Co., Lim., 24, St. Mary Axe, London, E.C.3. *Reginald M. Turnbull, same address.*
139800	Redhall	M.G.V.K	Aberdeen, 1917	Aberdeen . 1917	S.	221	0	33	3	14	3	467	1093	178	Aberdeen Coal & Shipping Co., Lim., 208, Market St., Aberdeen. *Alexander Riddell, same address.*
148620	Redriff	M.N.G.T	London, 1925	Willington Quay-on-Tyne 1925	S.	244	3	36	8	18	5	879	1577	182	South Metropolitan Gas Co., 709, Old Kent Rd., London, S.E. 15. *Frederick McLeod, same address.*
125494	Redrift	..	Buckie, 1923	Alloa . 1908	S.	86	2	18	6	8	9	33	97	32	×George Garden, "Stanhope," 6, Craigbo, Ianstown, Buckie.
160888	Redsea	G.P.N.Z	Hull, 1930	Howdon-on-Tyne. 1930	S.	412	8	55	3	26	0	3176	5224	456	Sea Steamship Co., Lim., Commercial Buildings, Scale Lane, Hull. *William Fenton, same address.*
151407	Redshank I.	V.T.B.P	Bombay, 1924	Renfrew . 1923	S.	186	2	31	2	14	2	297	740	**900	Bombay Port Trust, Ballard Rd., Fort Bombay.
116010	††Redthorn	M.L.Q.T	Goole, 1923	Glasgow . 1903	S.	135	3	23	1	9	6	112	291	59	Thorn Line, Lim., 709, Tower Bldg., Liverpool. *William J. Ireland, same address.*
132965	Redwald	..	Lowestoft, 1912	Lowestoft . 1912	W.	84	4	17	7	9	1	37	80	30	×George W. Keable, 49, Carlton Rd., Lowestoft, Suffolk.
94025	Redwing	..	Aberdeen, 1901	Govan . 1896	S.	95	0	19	9	9	8	51	119	40	×Ernest W. Mutten, 137, Victoria Rd., Torry, Aberdeen.
112303	Redwing	..	Winnipeg, Man., 1904	Selkirk, Man. . 1904	W.	65	0	10	0	7	0	16	23	5	Rudolph E. Kron, Kenora, Ont.
132338	Reed	..	Lowestoft, 1932	Govan . 1911	S.	86	5	18	5	8	8	38	99	40	×Clifford G. Allerton, Fair View, Walmer Rd., Lowestoft.

§ Formerly the "Graham Menzies." ‖ Formerly the "Ridley" and "Essex Oak," foreign name "June."
... sailing vessel. ... name "Rogo," formerly the "Brookside."

Digitized by Google

13590[illegible]	Reedpool	G.K.W.C	Stockton, 1924	Stockton-on-Tees.	1924	S.	390	0	55	5	26	4	[illegible]	[illegible]	437	[illegible] Co., Lim., West Hartlepool, [illegible]. *William Ropner, Mercantile Chambers, Mainsforth Terrace, West Hartlepool.*
16[illegible]	Reedflower	G.W.T.T	Hull, 1934	Selby	1934	S.	155	8	26	1	14	1	180	445	99	Yorkshire Steam Fishing Co., Lim., St. Andrew's Dock, Hull. *Albert Turgoose and James Clark, same address.*
124548	Reemere	..	Launceston, Tas., 1921	Hobart, Tas.	1909	W.	75	3	17	3	6	1	20	50	14	O'May Bros. Pty., Lim., Hobart, Tas.
1[illegible]1094	Reeve	..	Hull, 1905	Goole	1905	S.	110	3	21	1	11	2	65	172	51	Kelsall Brothers & Beeching, Lim., Hull. *Charles H. Emerson, St. Andrew's Dock, Hull.*
137626	*Reflect	..	Lowestoft, 1926	Lowestoft	1908	W.	81	4	18	6	9	0	37	78	30	Aldous Successors, Lim., Brightlingsea, Essex. *Roger L. Wild, Cumberlands, Kenley, Surrey.*
131583	Refloresco	..	Kirkcaldy, 1924.	Aberdeen	1924	S.	90	0	20	1	10	1	52	123	42	Alexander Muir (Wood), John St., Cellardyke. *John T. Graham, Thordisa, Anstruther.*
110669	†Reformo	M.C.W.J	Aberdeen, 1934	Dundee	1899	S.	119	3	22	1	11	6	96	242	80	× Thomas R. King, 129, Balnagask Rd., Aberdeen.
132186	Refraction	..	Fraserburgh, 1927	Banff	1919	W.	87	2	19	7	9	8	41	93	42	× John Cow, 5, High St., St. Combs, Aberdeenshire.
139953	Refundo	..	Grimsby, 1917	Beverley	1917	S.	120	5	22	0	12	2	113	258	80	× George F. Sleight, Fish Docks, Grimsby.
136579	Regain	..	Lowestoft, 1914	Lowestoft	1914	W.	86	0	19	3	9	2	41	87	25	× Bertie E. Thacker, Kessingland, Suffolk.
160988	Regal	..	Grimsby, 1930	Beverley	1930	S.	140	3	24	6	13	3	144	349	98	Loyal Steam Fishing Co., Lim., Auckland Rd., Fish Docks, Grimsby. *Walter W. Butt, "Fernlea," Welholme Rd., Grimsby.*
160851	Regal	..	London, 1928	Selby	1928	S.	74	5	19	6	11	1	40	91	41	Cory Lighterage Lim., Cory Buildings, Fenchurch St., London, E.C.3. *Reginald J. Speller, same address.*
160852	Regard	..	London, 1928	Southampton	1927	S.	69	8	18	6	9	2	2	74	‡250	Cory Lighterage, Lim., Cory Buildings, Fenchurch St., London, E.C.3. *Reginald G. Speller, same address.*
137035	Regardo	..	Grimsby, 1915	Beverley	1915	S.	120	5	22	0	12	2	108	248	80	× George F. Sleight, Fish Docks, Grimsby.
161858	Regency	..	London, 1930	Gt. Yarmouth	1929	S.	69	5	18	6	9	6	—	76	45	Cory Lighterage Lim., Cory Buildings, Fenchurch St., London, E.C.3. *Reginald J. Speller, same address.*
99032	Regent	..	London, 1891	Poplar	1891	S.	69	0	15	0	7	7	32	47	50	W. J. R. Whitehair, Lim., 15, Seething Lane, London, E.C.3. *Sydney G. Whitehair, same address.*
128383	Regent Bird	..	Buckie, 1909	Aberdeen	1909	S.	86	6	18	7	9	0	37	88	37	× Charles Murray, "Ben Avon," Baron St., Buckie, Banffshire
129752	§Regfos.	G.R.T.W	Sunderland, 1929	Sunderland	1910	S.	245	0	36	8	16	3	882	1548	224	Tyne & Wear Shipping Co., Lim., Mercantile Chambers, Newcastle. *Edwin Edwards, same address.*
128555	‖Regina Stella.	..	Buckie, 1923	Middlesbrough	1910	S.	82	0	18	3	8	7	28	84	38	Mrs. Margaret Cowie, 33, Gordon St., Buckie. *George A. Ellis, c/o Thomson-Brown, Lim., Commercial Road, Buckie.*
100654	Reginald	..	Sarnia, 1901	Garden Is., Ont.	1894	W.	120	6	20	0	9	7	122	265	48	Randolph Macdonald Co., Lim., 26, Queen St., East, Toronto.
161381	Registan	G.S.K.Q	London 1930	South Shields	1930	S.	426	0	55	0	28	5	3711	5886	**789	Strick Line (1923) Lim., 117-121, Leadenhall St., London, E.C.3. *Frank C. Strick, same address.*
133315	††Regnault	M.J.V.Z	Hull, 1920	South Shields	1913	S.	115	3	22	2	11	6	82	208	80	Sutton Steam Trawling Co., Lim., Fish Quay, Hartlepool. *Arthur R. Sutton, Normanhurst, Foggy Furze, West Hartlepool.*
117596	Regulus.	Z.M.K.S	Nelson, N.Z., 1913	Wallsend-on-Tyne.	1907	S.	170	0	29	9	9	7	232	584	150	F. E. Jackson & Co., Lim., Auckland, N.Z.
143801	‡‡Rehearo	..	Grimsby, 1920	Beverley	1917	S.	125	2	22	0	12	2	105	266	62	× George F. Sleight, Fish Docks, Grimsby.
139692	§§Reids	..	Peterhead, 1928.	Fraserburgh	1918	W.	87	1	19	6	9	6	39	92	43	× Joseph Reid, 68, Grange Gdns., Peterhead.
124251	‖‖Reina Victoria	..	Gibraltar, 1921	Barling, nr. Glasgow.	1908	S.	72	3	16	1	7	8	3	59	50	Oilfuel Depots (Gibraltar), Lim., Irish Town, Gibraltar.
113236	Reindeer	..	Grimsby, 1902	Beverley	1902	I.	112	7	21	5	11	5	76	194	62	× Thomas E. Fisher, Fish Docks, Grimsby.
146702	Reliable	..	London, 1923	Falmouth	1923	S.	73	9	19	1	8	7	1	77	60	Cory Lighterage Lim., Cory Buildings, Fenchurch St., London, E.C.3. *Reginald J. Speller, same address.*
101099	Reliance	..	Fremantle, W.A., 1897	Balmain, N.S.W.	1893	W.	59	0	13	9	6	9	25	36	25	Fremantle Harbour Trust Commissioners, Fremantle, W.A.

* Formerly the "Kessingland." ** And Turbine. † Formerly the "Mollymawk," foreign name "Dannebrog," formerly "Windsor Castle." †† Formerly the "Northern Queen" and "R. Irvin." ‡ B.H.P. ‡‡ Formerly the "John Burlingham." § Formerly the "West Quarter." §§ Formerly the "Dougals." ‖ Formerly the "Five." ‖‖ Foreign name "Queen Victoria."

Digitized by Google

Official No.	Name of Ship.	International Code Signal (Visual).	Port and Year of Registry.	Where and When Built.	Material.	Dimensions. Length. ft. 10ths	Dimensions. Breadth. ft 10ths	Dimensions. Depth of Hold. ft. 10ths	Registered Tonnage. Net Tonnage.	Registered Tonnage. Gross Tonnage.	Horse Power of Engines.	Owner, or Part Owner, and Manager (if recorded). × Signifies *Managing Owner*. Italics signify *Manager*.
115792	Reliance	..	London, 1902	Greenwich . 1902	S.	69 0	16 3	8 0	5	54	50	Cory Lighterage Lim., Cory Buildings, Fenchurch St., London, E.C.3. *Reginald J. Speller, same address.*
119233	Reliance	..	Melbourne, 1916 Victoria.	Port Esperance, Tasmania. 1904	W.	112 1	24 0	8 0	86	158	32	Frederick Carpenter, 58, Victoria Rd., Auburn, Victoria.
85281	Reliance	..	Montreal, 1916	Desoronto, Ont. 1881 Rebuilt . 1899	W.	120 0	23 5	9 0	169	239	26	Arthur L. Donaghue, 620, Transportation Building, 120, St. James Street, Montreal.
97115	Reliance	V.G.K.J	Toronto, 1930	Collingwood, Ont. 1892	W.	124 0	23 0	11 6	182	311	67	Abitibi Power & Paper Co, Lim., Iroquois Falls, Ont.
118936	*Reliance II.	M.C.D.L	Grimsby, 1904	Selby . 1904	S.	115 0	21 6	11 3	84	203	58	×Fred Bacon, "Woodthorpe," Abbey Park Rd., Grimsby.
147557	†Reliant	G.V.N.D	London, 1923	Haverton Hill-on-Tees. 1922	S.	450 4	58 0	38 3	4801	7928	‡1012	×Secretary of the Admiralty, Whitehall, London, S.W.1.
94183	Relief	..	Brisbane, 1900	Brisbane . 1900	W.	79 0	17 0	(a)	49	72	20	Queensland Government, Brisbane.
110128	Relief	..	London, 1899	Blackwall . 1872	I.	59 9	12 4	5 8	1	23	24	Harrisons (London) Lighterage Co., Lim., 66, Mark Lane, London. *John Harrison, same address.*
136988	Relonzo.	..	Grimsby, 1914	Beverley . 1914	S.	120 5	22 0	12 3	107	245	80	×George F. Sleight, Fish Docks, Grimsby.
134770	Remagio	..	Grimsby, 1913	Beverley . 1913	S.	106 7	21 0	10 9	76	174	62	×George F. Sleight, Fish Docks, Grimsby.
134738	Remaxo	..	Grimsby, 1912	Beverley . 1912	S.	117 5	22 0	11 7	108	231	62	×George F. Sleight, Fish Docks, Grimsby.
143803	§Remillo	..	Grimsby, 1920	Beverley . 1917	S.	125 2	22 0	12 2	105	266	62	×George F. Sleight, Fish Docks, Grimsby.
130162	Remora	..	Brisbane, 1916	Elbing . 1912	S.	213 5	37 3	15 9	461	1045	204	Government of the State of Queensland.
124590	Remuera	G.L.Y.N	Plymouth, 1911	Dumbarton . 1911	S.	485 0	62 3	41 0	7246	11383	605	New Zealand Shipping Co., Lim., 138, Leadenhall St., London. *Charles J. Cowan, same address.*
149192	Renascent	..	Lowestoft, 1926	Great Yarmouth 1926	W.	85 7	19 7	10 2	43	100	‖230	×Frederick W. Moxey, "The Moorings," Yarmouth Rd., Gunton, Suffolk.
127862	Renco	..	Grimsby, 1910	Beverley . 1910	S.	117 3	22 0	11 7	105	230	64	×George F. Sleight, Fish Docks, Grimsby.
133326	Rene	..	Fraserburgh, 1931	Gt. Yarmouth . 1914	W.	87 2	19 3	9 1	40	89	26	×Charles Stephen, 32, Mid St., Inverallochy, Aberdeen.
126659	**Renfrew	V.G.R.J	Midland, Ont., 1914	Cleveland, Ohio 1893	S.	324 0	42 0	19 5	1472	2406	195	Canada Steamship Lines, Lim., 9, Victoria Sq., Montreal.
122742	Renmark	..	Port Adelaide, 1913	Goolwa, S.A. . 1912	Cmp.	111 8	20 5	5 2	64	152	39 Pa.	Murray Shipping Lim., Steamship Buildings, Currie St., Adelaide, S.A.
149193	Renovelle	..	Lowestoft, 1926	Lowestoft . 1926	W.	85 5	19 9	9 8	42	96	27	×Arthur C. Mitchell, Stradbroke Lodge, The Rath, Milford Haven.
118933	Renovo	M.G.Q.J	Grimsby, 1904	Beverley . 1904	S.	105 0	21 1	11 0	64	170	55	×George F. Sleight, Fish Docks, Grimsby.
119604	Renown	..	Peterhead, 1915	Zalt-Bommel . 1904	S.	81 6	18 1	8 7	36	86	25	×Charles B. Forman, Parkhill Rd., Buchanhaven, Peterhead.
148113	††Renvoyle	V.G.N.D	Midland, Ont., 1926	Wallsend-on-Tyne and Collingwood, Ont. 1925	S.	379 1	44 2	23 9	2172	3571	360	Canada Steamship Lines, Lim., 9, Victoria Sq., Montreal.
134765	Renzo	..	Grimsby, 1913	Beverley . 1913	S.	117 5	22 0	11 7	108	230	70	×George F. Sleight, Fish Docks, Grimsby.
146929	Reonora	..	Sunderland, 1924	(a) (a)	W.	70 8	20 5	9 6	35	61	‖9	Donnelly, Murdoch & Co., Lim., 5, Thornton St., Corstorphine Town, South Shields. *George Nicholson, same address.*
129803	‡‡Repay	..	Lowestoft, 1925	Great Yarmouth 1912	S.	82 9	18 1	8 8	37	83	33	Ernest G. Catchpole, 67, Carlton Rd., Lowestoft. *Stanley E. Catchpole, 28, St. Aubyn's Rd., Lowestoft.*
125069	Reperio	..	Grimsby, 1907	Beverley . 1907	S.	117 0	22 0	11 7	91	230	70	×George F. Sleight, Fish Docks, Grimsby.
127831	Reporto	..	Grimsby, 1908	Beverley . 1908	S.	117 0	22 0	11 7	107	230	70	×George F. Sleight, Fish Docks, Grimsby.
146695	Repute	..	London, 1923	Falmouth . 1923	S.	73 9	19 1	8 7	1	77	60	Cory Lighterage Lim., Cory Buildings, Fenchurch St., London, E.C.3. *Reginald J. Speller, same address.*
111335	Rescue	V.Q.Y.C	Gibraltar, 1904	South Shields . 1904	S.	150 0	26 2	12 8	143	357	180	M. H. Bland & Co., Lim., Gibraltar.
95017	Rescue	..	Glasgow, 1887	Dumbarton . 1887	S.	120 0	22 1	6 8	65	135	30 Pa.	Irrawaddy Flotilla Co., Lim., 95, Bothwell St., Glasgow, C.2. *Robert Galloway, same address.*

* Formerly the "Reliance." † Formerly the "London Importer." ‡ Turbines. § Formerly the "Robert Betson." ‖ B.H.P. ** Formerly the "Glenfinnan," foreign name "Minnetonka." †† Formerly the "Glenledi." ‡‡ Formerly the "Boy Daniel."

Digitized by Google

88244	Rescue .	..	Port Arthur, Ont., 1914.	Deseronto, Ont.	1885	W.	62	0	16	0	7	0	36	52	10	Superior Sand and Towing Co., Lim., Fort William, Ont.
139961	Resercho .	..	Grimsby, 1917 .	Beverley .	1917	S.	120	5	22	0	12	2	113	258	80	×George F. Sleight, Fish Docks, Grimsby.
163536	Reserve .	..	London, 1934 .	Hessle .	1934	S.	74	7	19	1	9	9	—	82	*450	Cory Lighterage Lim., Cory, Bldgs., Fenchurch St., London, E.C.3. *Reginald J. Speller, same address.*
97510	Resident Halewyn.	..	Singapore, 1907 .	Singapore	1889	W.	104	8	16	2	7	8	47	105	25	Chin Keng Chew, 232, Teluk Ayer Street, Singapore.
139938	Resmilo. .	..	Grimsby, 1917 .	Beverley .	1917	S.	120	5	22	0	12	2	113	258	80	×George F. Sleight, Fish Docks, Grimsby.
105415	Resolute .	..	Gloucester, 1904 .	Bristol .	1897	S.	67	1	15	9	8	4	2	62	32	Sharpness Docks and Gloucester and Birmingham Navigation Co., the Dock Office, Gloucester. *Arthur J. Cullis, same address.*
125413	Resolute .	..	Inverness, 1907 .	Yarmouth.	1907	W.	82	1	18	7	9	4	34	82	30	×David M. Main, Valleyfield, The Links, Nairn.
117539	Resolute .	..	Yarmouth, 1903 .	Millwall .	1903	S.	73	0	17	3	8	4	32	71	17	Yarmouth & Gorleston Steamboat Co., Lim., 64, North Quay, Gt. Yarmouth. *Leonard R. Platford, same address.*
135974	Resolvo .	..	Grimsby, 1913 .	Beverley .	1913	S.	117	4	22	0	11	7	108	231	70	×George F. Sleight, Fish Docks, Grimsby.
138973	Resparko .	..	Grimsby, 1916 .	Beverley .	1915	S.	120	5	22	0	12	2	108	248	80	×George F. Sleight, Fish Docks, Grimsby.
127372	Resplendent .	..	Ramsgate, 1920 .	Aberdeen .	1914	S.	88	0	18	7	9	3	42	100	35	Ramsgate Steam Trawling Co., Lim., Cottage Road, Ramsgate. *Alfred H. Lanfear, Jun., 39, Grove Road, Ramsgate.*
133768	Respond .	V.G.P.X	Victoria, B.C., 1913 .	Vancouver, B.C.	1913	W.	49	5	14	5	6	0	16	30	9	Island Tug & Barge Co., Lim., Foot Fort St., Victoria, B.C.
121601	†Respondo .	M.G.Q.S	Hartlepool, 1933 .	Selby .	1905	S.	115	0	21	6	11	9	82	209	60	Doris Burton Steam Trawling Co., Lim., Fish Quay, Hartlepool. *Robert H. Davison, 7, Albion Terrace, Hartlepool.*
132970	Restart .	..	Lowestoft, 1912 .	Lowestoft	1912	W.	83	9	18	3	9	0	36	79	30	×George Mitchell, 1, Alexandra Rd., Lowestoft, Suffolk.
117159	Restless. .	..	Victoria, B.C., 1927 .	NewWestminster, B.C.	1906	W.	71	0	17	0	7	0	14	67	16	MacFarlane Bros., Lim., 618, Broughton St., Victoria, B.C.
117579	Restless Wave	..	Kirkcaldy, 1907. .	Portgordon .	1907	W.	85	7	18	5	9	0	35	84	25	×Mrs. Janet Hughes, "Moorings," Milton Place, Pittenweem, Fifeshire.
127327	‡Restore .	..	Banff, 1911 .	Banff .	1911	W.	87	7	19	1	9	2	39	87	25	×William Robertson, Harbour St., Gardenstown, Banff.
137212	§Restorer .	G.F.J.R	Falmouth, 1921 .	Malta Dockyard	1888	Cmp.	168	1	32	0	16	3	214	556	93	Liverpool & Glasgow Association for the Protection of Commercial Interests as respects Wrecked & Damaged Property, A19-22, Exchange Buildings, Liverpool. *Douglas C. Kinghorn, same address.*
136992	Restrivo .	..	Grimsby, 1914 .	Beverley .	1914	S.	120	5	22	0	12	3	107	245	80	×George F. Sleight, Fish Docks, Grimsby.
143717	Restu . .	..	Liverpool, 1921 .	Northwich .	1921	S.	75	9	18	2	8	1	59	103	13	Lever Bros., Lim., Unilever House, Blackfriars, London, E.C.4. *Ralph E. Huffam, Edgeworth, Lower Bebington, Cheshire.*
139986	Resurge. .	..	Yarmouth, 1929 .	Lowestoft .	1919	W.	86	8	20	0	10	2	42	99	42	×Basil R. George, 5, Miriam Terrace, Winterton, Norfolk.
136990	Retako . .	..	Grimsby, 1914 .	Beverley .	1914	S.	120	5	22	0	12	3	107	245	80	×George F. Sleight, Fish Docks, Grimsby.
125860	‖Retrieve .	..	Lerwick, 1925 .	Yarmouth.	1907	S.	84	0	18	3	8	4	37	89	31	Robert G. Groat, Lerwick, Shetland. *Robert Ollason, same address.*
129024	Retriever .	G.D.V.T	London, 1909 .	Goole .	1909	S.	190	2	28	2	15	5	332	674	91	West Coast of America Telegraph Co., Lim., Electra House, Victoria Embankment, London, W.C.2. *John C. Denison-Pender, same address.*
135980	Retrudo .	..	Grimsby, 1913 .	Beverley .	1913	S.	106	7	21	0	11	0	68	178	61	×George F. Sleight, Fish Docks, Grimsby.
136989	Returno .	..	Grimsby, 1914 .	Beverley .	1914	S.	120	5	22	0	12	3	107	245	80	×George F. Sleight, Fish Docks, Grimsby.
125339	**Reunited .	..	Lowestoft, 1929 .	Portgordon, N.B.,	1912	W.	88	4	18	5	9	2	34	83	35	Kittiwake Lim., Waveney Chambers, Lowestoft. *John V. Breach, Hastings House, Whapload Rd., Lowestoft.*
127830	Revello .	..	Grimsby, 1908 .	Beverley .	1908	S.	117	0	22	0	11	7	107	230	70	×George F. Sleight, Fish Docks, Grimsby.
139981	Reverberation	..	Lowestoft, 1919	Oulton Broad .	1919	W.	87	6	19	9	10	0	41	97	36	Jack Breach, Lim., Waveney Chambers, Lowestoft. *John V. Breach, Hastings House, Whapload Rd., Lowestoft.*
141092	Rex . .	..	Chatham, N.B., 1919 .	Douglastown, N.B.	1919	W.	73	8	16	0	5	8	41	79	6 Pa.	Miramichi Lumber Co., Lim., Boiestown, Co. Northumberland, N.B.
122514	Rex . .	..	Vancouver, B.C., 1907	Vancouver, B.C.,	1907	W.	38	0	10	0	4	0	9	14	6	White Pine Lumber Co., Lim., Nakusp, B.C.

* B.H.P. † Formerly the "Emerald." ‡ Formerly the "Ivy Leaf." § Formerly the "Ringdoves Aid" and "Ringdove." ‖ Formerly the "Drake." ** Formerly the "George Hay."

Digitized by Google

Official No.	Name of Ship.	International Code Signal (Visual).	Port and Year of Registry	Where and When Built.	Material.	Dimensions. Length.	Breadth.	Depth of Hold.	Registered Tonnage. Net Tonnage.	Gross Tonnage.	Horse Power of Engines.	Owner, or Part Owner, and Manager (if recorded). × Signifies *Managing Owner.* Italics signify *Manager.*
						ft. 10ths	ft. 10ths	ft. 10ths				
145752	Rexford	..	Poole, 1922	Millbay Docks, Plymouth. 1895	S.	70 2	15 8	7 5	9	60	40	× Albert E. Buncombe, 24, Church St., Highbridge, Som.
122625	Rexton	..	Chatham N.B., 1908	Rexton, N.B. 1908	W.	64 0	14 0	4 0	22	35	5 Pa.	John Thompson, Rexton, N.B.
163933	Reykjanes	G.W.V.D	Hull, 1934	South Bank-on-Tees. 1934	S.	157 0	26 7	12 7	162	423	99	Oddsson & Co., Lim., St. Andrew's Dock, Hull. *Jon S. Oddsson, same address.*
149775	Reynolds	G.F.Z.J	London, 1927	Port Glasgow 1927	S.	407 0	53 5	26 7	3145	5024	531	Bolton Steam Shipping Co., Lim., Bevis Marks House, Bevis Marks, London, E.C.3. *Louis H. Bolton, same address.*
131363	Rhesus	G.R.Q.J	Liverpool, 1911	Greenock 1911	S.	443 5	52 8	32 1	4151	6530	825	China Mutual Steam Navigation Co., Lim., India Buildings, Liverpool. *Lawrence D. Holt, same address.*
152099	Rhexenor	G.D.X.B	Liverpool, 1923	Hong Kong 1922	S.	459 6	58 3	32 6	5004	7957	1190	Ocean Steamship Co., Lim., India Bldgs., Water St., Liverpool. *Lawrence D. Holt, same address.*
148263	*Rhineland	M.N.S.L	Leith, 1927	Bremen 1922	S.	242 3	36 3	15 2	656	1381	167	Leith, Hull & Hamburg Steam Packet Co., Lim., 16, Bernard St., Leith. *William A. Whitelaw, James D. M. Currie & Rowley F. Scovell, same address.*
164512	†Rhodesian Prince	G.Y.M.G	London, 1935	Glasgow 1935	S.	406 8	55 2	24 2	2825	4684	362	Renfrew Navigation Co., Lim., 105, Fenchurch St., London, E.C.3. *William MacGillivray, 56, Leadenhall St., London, E.C.3.*
140535	Rhodium	..	Liverpool, 1917	Northwich 1917	S.	74 0	16 8	5 9	43	69	9	I.C.I. (General Chemicals) Lim., Cunard Bldg., Liverpool. *William H. Needs, same address.*
131323	Rhyl	..	Liverpool, 1911	Port Glasgow 1911	S.	200 0	38 1	15 5	482	988	152	London Midland & Scottish Railway Co., Euston Station, London, N.W.1. *Owen G. Roberts, same address.*
123583	Riano	..	Grimsby, 1906	Beverley, 1906	S.	117 0	22 0	11 4	83	212	70	× George F. Sleight, Fish Dock, Grimsby.
144800	‡Riant	..	Inverness, 1924	Oulton Broad 1919	S.	86 2	18 5	9 3	40	95	34	David Main, 3, King St., "Anchorage," Burghead, Moray. *James R. Hamilton, 92, High St., Elgin.*
145814	§Ribblebank	M.K.P.W	Liverpool, 1925	South Shields 1921	S.	135 0	23 3	9 7	138	351	65	Ribble Shipping Co., Lim., 18, Water St., Liverpool. *John N. Sellers, same address.*
132092	Riby	..	Grimsby, 1910	Beverley 1910	S.	118 8	21 5	11 5	98	214	67	Connie Steam Trawling Co., Lim., 19, West Pier, Scarborough. *Richard F. Cammish, 3, Raincliffe Avenue, Filey.*
138860	Richard B.	..	Port Arthur, Ont., 1920	Vermillion, Ohio, U.S.A. 1901	W.	75 0	17 0	8 5	40	73	17	Angus Macdonald, Port Arthur, Ont.
144668	Richard Bennett	Z.S.F.C	Cape Town, 1925	Aberdeen 1917	S.	122 8	22 2	12 4	92	227	57	Irvin & Johnson (South Africa), Lim., Fish Quay Docks, Cape Town, S.A.
143931	Richard Crofts	..	London, 1919	Beverley 1918	S.	125 5	23 5	12 7	127	290	61	"Iago" Steam Trawler Co., Lim., The Docks, Milford Haven. *Charles Curzon, same address.*
161131	Richard de Larrinaga.	G.M.W.V	Liverpool, 1929	Port Glasgow 1929	S.	415 0	55 0	25 6	3243	5358	529	Larrinaga Steamship Co., Lim., 30, James Street, Liverpool. *William M. Clarke, same address.*
127159	Richard Irvin	Z.S.B.F	Cape Town, 1913	Aberdeen 1909	S.	112 9	22 1	11 9	75	197	76	Irvin & Johnson (South Africa), Lim., Fish Quay Docks, Cape Town, South Africa.
99203	Richard King.	Z.S.J.X	Durban, Natal, 1930	Dundee 1891	S.&I.	150 0	26 7	12 9	17	327	200	Railways & Harbours Administration of Government of Union of South Africa, Johannesburg, S.A.
132560	Richard Lander	M.D.P.B	London, 1911	Lytham, Lancs. 1911	S.	150 2	30 0	6 2	235	340	55 Pa.	United Africa Co., Lim., Unilever House, Blackfriars, London, E.C.4. *Aubrey R. I. Mellor, same address.*

Digitized by Google

150828	•Richelieu	V.G.F.R	Montreal, 1923	Wilmington, U.S.A. Repaired, Lauzon, Quebec.	1913 1923	S.	322	9	48	2	19	1	3096	5528	366	Canada Steamship Lines, Lim., 9, Victoria Square, Montreal.
138313	Richibucto	..	Richibucto, N.B., 1920	Rexton, N.B.	1920	W.	69	0	16	8	4	5	36	57	7 Pa.	John D. Walker, Rexton, Kent Co., N.B.
145298	Richmere	M.L.R.X	Newhaven, 1923	Greenock	1915	S.	59	3	14	7	6	7	14	48	13	Southern Railway Co., Waterloo Station, London, S.E. *Reginald P. Biddle, Dock House, Southampton.*
95485	Richmond	..	London, 1888	Glasgow	1888	S.	63	0	13	1	6	0	6	33	25	Tough & Henderson, Lim., 53, Upper Ground St., Blackfriars Rd., London, S.E.1. *Arthur W. Alchin, same address.*
108347	†Richmond Belle.	..	London, 1898	Henley-on-Thames.	1897	W.	63	7	11	4	4	1	18	27	6	Joseph Mears Launches & Motors, Lim., 5, Hill St., Richmond, Surrey. *Joseph T. Mears, same address.*
114200	‡Richmond Castle.	..	Dundee, 1919	Aberdeen	1901	S.	106	2	21	2	11	6	68	178	62	Dundee Fishing Co., Lim., Fish Dock, Dundee. *William McFarlane, 9, Craigie Terrace, Dundee.*
156045	Richmond Crawford II.	V.T.D.D	Bombay, 1932	Renfrew	1931	S.	126	1	27	1	12	6	2	327	§1000	Karachi Port Trust, Karachi.
135958	‖Richmond Hill	G.N.Y.R	London, 1936	Stockton	1914	S.	420	0	56	7	26	4	3332	5491	470	Richmond Hill Steamship Co., Lim., 7, Bury Court, London, E.C.3. *John E. G. Kulukundis, 25, Barn Hill, Wembley Park, Mddx.*
145208	Richview	..	London, 1921	London	1903	S.	63	9	14	7	7	6	2	50	25	×Henry Wilders, Junr., 51, Cumberland Rd., Plaistow, London, E.13.
96920	**Rideau King.	..	Kingston, Ont., 1893	Kingston, Ont.	1893	W.	107	0	23	4	6	0	197	266	12	Rideau Lake Nav., Co., Lim., Kingston, Ont.
107742	Rideau Queen	..	Kingston, Ont., 1900	Kingston, Ont.	1900	W.	108	0	27	3	6	9	196	351	25	Beauharnois Nav., Co., Lim., Valleyfield, Quebec.
155286	Rideaulite	..	Montreal, 1930	Haverton Hill-on Tees.	1930	S.	175	0	35	2	12	9	343	716	106	Imperial Oil, Lim., 56, Church St., Toronto.
150214	Rietbok.	Z.S.K.P	Durban, 1931	Renfrew	1930	S.	374	0	57	7	25	7	2425	4538	§3300	Railways & Harbours Administration of Union of South Africa, Johannesburg.
111946	Riffle	..	New Westminster, B.C., 1902.	Kamloops, B.C.	1902	W.	45	0	11	0	3	5	23	37	2 Pa.	Lamb Watson Lumber Co., Lim., Arrowhead, B.C.
163118	Rifsnes	G.R.X.N	Hull, 1932	Beverley	1932	S.	144	7	25	1	14	1	163	423	99	Oddsson & Co., Lim., Bank Chambers, Parliament St., Hull. *Jon S. Oddsson, Chestnut Avenue, Hessle, Yorks.*
132147	Rig	..	Ramsgate, 1920.	Alloa	1911	S.	87	0	18	6	8	9	33	96	40	Char Steam Trawling Co., Lim., Cottage Road, Ramsgate. *Alfred H. Lanfear, Jun., 39, Grove Road, Ramsgate.*
140816	Righto	..	Grimsby, 1921	Beverley	1920	S.	125	0	22	8	12	2	122	278	91	×George F. Sleight, Fish Docks, Grimsby.
123584	Rigoletto	..	Grimsby, 1906	Beverley	1906	S.	117	0	22	0	11	4	83	212	70	×George F. Sleight, Fish Docks, Grimsby.
139947	Rilette	M.J.T.X	Leith, 1934	Aberdeen	1917	S.	115	5	22	1	11	9	82	212	78	Thomas H. Scales & Sons, Lim., 8, Pier Place, Newhaven, Edinburgh. *Thomas H. Scales, Junr., same address.*
140837	Rime	..	Banff, 1920	Banff	1919	W.	86	8	19	8	9	8	40	93	34	×John H. Falconer, sen., 11, High St., Macduff, Banffshire.
120781	††Rimsdale	M.G.K.P	Grimsby, 1918	Paisley	1905	S.	105	3	21	1	7	1	63	162	27	George Couper & Co., Lim., Helmsdale, Sutherland. *Charles B. Simpson, Morven, Helmsdale.*
113205	Rinaldo	..	Stornoway, 1923	Beverley	1900	I.	101	0	21	0	11	0	62	163	55	Duncan MacIver, Lim., Fish Market, Stornoway. *Norman MacIver, Claremont, Stornoway.*
143711	‡‡Ringwall	M.K.N.S	Liverpool, 1921	Southampton	1921	S.	143	0	25	1	11	6	159	407	60	Wallace Bros., Lim., 23, Westmoreland St., Dublin. *Norman H. Wallace, same address.*
149269	Ringwood	M.N.Q.S	Southampton, 1926	Glasgow	1926	S.	220	7	33	6	14	2	304	755	281	Southern Railway Co., Waterloo Station, London, S.E.1. *Reginald P. Biddle, Dock House, Southampton.*
132811	§§Rinos	..	London, 1936	Howdon-on-Tyne	1911	S.	380	0	49	0	26	4	2857	4394	372	Muir Young, Lim., 32, Bury St., London, E.C.3. *William M. Young, "Corrie," Manor Way, Purley, Surrey.*
110943	Rinto	..	Grimsby, 1900	Selby	1900	I.	101	0	21	0	11	0	66	169	55	×George F. Sleight, Fish Docks, Grimsby.
146122	Rio Azul	G.J.B.K	London, 1921	Blyth	1921	S.	363	1	53	2	26	3	2513	4088	474	Thompson Steamshipping Co., Lim., 110, Fenchurch St., London, E.C.3. *Stuart A. Cook, same address.*
146514	Rio Blanco	G.F.X.B	London, 1922	Blyth	1922	S.	363	1	53	2	26	3	2511	4086	474	Thompson Steamshipping Co., Lim., 110, Fenchurch St., London, E.C.3. *Stuart A. Cook, same address.*

* Foreign name "Narragansett." † Formerly the "Red Lion" and "Victory." ‡ Formerly the "Lock Leven." § I.H.P. ‖ Formerly the "Great City." ** Formerly the "James Swift."
†† Formerly the "Swallow." ‡‡ Formerly the "Mary Summerfield." §§ Formerly the "Raisdale," foreign name "Drammensfjord," formerly the "Chiltern Range."

Digitized by Google

Official No.	Name of Ship.	International Code Signal (Visual).	Port and Year of Registry.	Where and When Built.	Material.	Dimensions. Length.	Dimensions. Breadth.	Dimensions. Depth of Hold.	Registered Tonnage. Net Tonnage.	Registered Tonnage. Gross Tonnage.	Horse Power of Engines.	Owner, or Part Owner, and Manager (if recorded). × Signifies *Managing Owner.* Italics signify *Manager.*
						ft 10ths	ft. 10ths	ft. 10ths				
146681	Rio Claro	G.F.X.J	London, 1922	Blyth . 1922	S.	363 1	53 2	26 3	2510	4086	474	Thompson Steamshipping Co., Lim., 110, Fenchurch St., London, E.C.3. *Stuart A. Cook, same address.*
147726	Rio Dorado	G.F.Y.C	London, 1924	Blyth . 1924	S.	390 0	55 3	25 5	2766	4507	478	Thompson Steamshipping Co., Lim., 110, Fenchurch St., London, E.C.3. *Stuart A. Cook, same address.*
157386	*Rio Sama	..	St. John's, N.F.L., 1929	Tonsberg, Norway. 1909	S.	95 4	19 1	11 1	45	130	41	Newfoundland Whaling Co., Lim., (Registered 1934), Harbour Grace, N.F.L.
97118	Ripple	..	Collingwood, Ont., 1892	Collingwood, Ont. 1892	W.	32 0	8 0	3 7	4	5	1	Peter Chesterfield, Richard's Landing, Algoma, Ontario.
112047	Ripple	..	St. Catherines, Ont., 1902.	St. Joseph, U.S.A. 1902	W.	15 4	5 3	3 7	1	2	1½	John P. Gibbons, Port Colborne, Ontario.
127177	Ripples	..	Shanghai, 1908	Shanghai . 1882	S.	59 0	10 7	4 8	9	33	9	Shanghai and Hongkew Wharf Co., Lim., Hong Kong.
131425	Risaldar	G.Q.J.V	Liverpool, 1912	Scotstoun . 1911	S.	400 2	51 9	28 2	3092	4919	460	Asiatic Steam Navigation Co., Lim., 5 & 7, St. Helen's Place, London, E.C.3. *Alfred G. Turner, same address.*
145264	Rising Sea	..	Buckie, 1931	Oulton Broad . 1918	W.	87 5	20 0	10 0	36	97	34	× John W. Smith, 57, Ianstown, Buckie.
138969	Riskato	..	Grimsby, 1916	Beverley . 1915	S.	120 5	22 0	12 2	108	248	80	× George F. Sleight, Fish Docks, Grimsby.
135976	Ristango	..	Grimsby, 1913	Beverley . 1913	S.	106 7	21 0	11 0	68	178	61	× George F. Sleight, Fish Docks, Grimsby.
95150	Rita	..	Gibraltar, 1898	London . 1885	W.	50 7	9 8	5 9	8	16	16	Lambert Bros., Lim., 85, Gracechurch St., London, E.C.
37118	Rita	..	Invercargill, 1901	Auckland, N.Z. . 1898	W.	60 6	13 7	7 7	5	40	11	Thomas C. Urwin, Bluff, N.Z.
103099	†Rita B.	..	Montreal, 1912	Montreal, Que. . 1894; Rebuilt Sorel, P.Q. 1907	Cmp.	126 5	20 5	7 0	170	332	20	James E. Hill, 502, Wellington St. West, Toronto.
150842	Rival	..	Montreal, Que, 1923	Sorel, Que. . 1923	S.	84 4	24 0	11 1	15	196	54	Sincennes McNaughton Tugs, Lim., 635, Common St., Montreal.
125915	Rival	..	Peterhead, 1907.	Govan . 1907	S.	86 2	18 5	9 1	35	95	39	Richard Irvin & Sons, Lim., North Shields. *Sir John H. Irvin, K.B.E., Albert Quay, Aberdeen.*
140622	Rivelin	M.J.P.T	Liverpool, 1919	Pelaw Main-on-Tyne. 1919	S.	135 5	23 6	10 0	145	365	64	Thos. W. Ward, Lim., Savile St., Sheffield. *Joseph Ward, Albion Works, Savile St., Sheffield.*
164063	River Afton	G.Y.N.J	Glasgow, 1935	Port Glasgow . 1935	S.	433 2	58 2	25 6	3340	5468	416	Ayrshire Navigation Co., Lim., 33, High Bridge, Newcastle-on-Tyne, 1. *Mungo Campbell, same address.*
140798	‡River Annan	..	Granton, 1928	Workington . 1919	S.	115 2	22 1	12 2	84	204	75	× George G. Paton, 50, Clyde St., Glasgow.
102112	§River Avoca	M.Q.N.J	Cardiff, 1928	Troon, Ayrshire. 1893	S.	160 0	24 6	10 8	163	421	66	John Tyrrell Lim., 7–8 Bute Crescent, Cardiff. *Francis J. Tyrrell, 33, Romilly Rd., Cardiff.*
128773	‖River Avon	..	Granton, 1925	Wivenhoe . 1919	S.	115 4	22 1	12 1	87	202	**430	× George G. Paton, 50, Clyde St., Glasgow.
143905	††River Ayr	..	Aberdeen, 1935	Montrose . 1917	S.	115 1	22 1	12 1	81	202	57	× Herbert Gore, "Jesmond," Oscar Rd., Aberdeen.
135789	‡‡River Clyde	..	Fleetwood, 1922.	Ayr . 1919	S.	125 3	23 5	12 8	122	276	61	River Steam Fishing Co., Lim., 216, Dock St., Fleetwood *Thomas F. Kelsall and Henry Blackburn, same address.*
103513	River Dartmouth.	..	Gaspé, Que., 1920	Barachois, Que. . 1920	W.	55 6	15 0	3 5	17	28	7 Pa.	Canadian International Paper Co., 1165, Beam Hall Square, Montreal.
127131	§§River Doon	..	Aberdeen, 1931	Aberdeen . 1907	S.	112 2	22 0	11 6	74	198	69	× Alexander A. Davidson, Commercial Quay, Aberdeen.
128774	‖‖River Earn	..	Granton, 1925	Paisley . 1919	S.	115 6	22 1	12 1	88	202	57	× George G. Paton, 50, Clyde St., Glasgow.
143872	***River Esk	..	Aberdeen, 1923	Aberdeen . 1918	S.	115 4	22 1	12 1	81	203	57	× John Craig, Craig Stores, North Esplanade East, Aberdeen.
144104	River Findhorn	..	Grimsby, 1928	Montrose . 1920	S.	115 1	22 1	12 1	88	202	75	Consolidated Fisheries, Lim., Fish Docks, Grimsby. *Sir John D. Marsden, Bt., same address.*
144387	†††River Fisher	M.J.Y.G	Barrow, 1933	Aberdeen . 1920	S.	162 2	27 1	11 0	293	590	95	James Fisher & Sons, Lim., Fisher's Bldgs., Barrow-in-Furness. *John Fisher, same address.*
143959	‡‡‡River Garry	..	Aberdeen, 1934	Wivenhoe . 1918	S.	115 4	22 1	12 1	88	202	57	× John Craig, Craig Stores, North Esplanade East, Aberdeen.

* Foreign name "Husvic." ** I.H.P. † Formerly the "Chateauguay." †† Formerly the "Charles Carroll." ‡ Formerly the "Fernelea" and "Lord Tennyson." ‡‡ Formerly the "Richard Oundy." ††† Formerly the "Jolly Hugh" and "Striver." § Formerly the "[illegible]" and "Calchfaen." §§ Formerly the "Loch Doon." ‡‡‡ Formerly the "John [illegible]" ‖‖ Formerly the "Graffoe." ‖ Formerly the "[illegible]." *** Formerly the "William Bond."

144913	River Humber	M.K.D.Q	Bristol, 1922	South Shields	1920	S.	135	0	23	3	9	7	137	351	65	Charles Neill, Lim., 7, Crosby St., Bangor, Co. Down. *Charles Neill, same address.*
141916	*River Kelvin	..	Grimsby, 1923	Bowling	1919	S.	115	6	22	2	12	2	87	200	†430	Consolidated Fisheries, Lim., Fish Docks, Grimsby. *Sir John D. Marsden, Bt., same address.*
143841	‡River Leven	..	Grimsby, 1923	Paisley	1918	S.	115	4	22	1	12	1	81	202	57	Consolidated Fisheries, Lim., Fish Docks, Grimsby. *Sir John D. Marsden, Bt., same address.*
144163	§River Lossie	..	Aberdeen, 1935	Paisley	1920	S.	115	7	22	1	12	1	88	201	57	×George Cormack, "Airyhill," Nigg, Aberdeen.
143466	‖River Ness	..	Aberdeen, 1923	Aberdeen	1918	S.	115	4	22	1	12	1	87	203	57	×George Craig, 43, Anderson Drive, Aberdeen.
143860	**River Nith	..	Grimsby, 1923	Paisley	1917	S.	115	8	22	2	12	1	81	202	57	Consolidated Fisheries, Lim., Fish Docks, Grimsby. *Sir John D. Marsden, Bt., same address.*
144162	††River Orchy	..	Grimsby, 1923	Paisley	1919	S.	115	8	22	1	12	1	88	201	57	Consolidated Fisheries, Lim., Fish Docks, Grimsby. *Sir John D. Marsden, Bt., same address.*
143906	‡‡River Spey	..	Aberdeen, 1924	Montrose	1917	S.	115	1	22	1	12	1	81	202	57	×William A. Leith, Jamieson's Quay, Aberdeen.
143468	§§River Tay	..	Granton, 1925	Aberdeen	1918	S.	115	4	22	1	12	1	87	203	57	×George G. Paton, 50, Clyde St., Glasgow.
148528	River Thames	..	London, 1925	Rochester	1934	S.	75	3	18	6	9	1	36	88	32	×Harry A. Smith, 18, The Avenue, Gravesend, Kent.
143768	‖‖River Tummel	..	Grimsby, 1923	Glasgow	1918	S.	115	8	22	2	12	1	88	202	57	Consolidated Fisheries, Lim., Fish Docks, Grimsby. *Sir John D. Marsden, Bt., same address.*
143880	***River Tweed	..	Granton, 1925	Aberdeen	1917	S.	115	4	22	1	12	1	81	203	57	×George G. Paton, 50, Clyde St., Glasgow.
118159	†††River Ythan	..	Aberdeen, 1932	Aberdeen	1905	S.	112	2	21	1	11	1	61	161	66	×Alexander King, 65, Gairn Terrace, Aberdeen.
129518	Rivercloy	..	Glasgow, 1910	Larne	1910	S.	66	7	18	4	8	5	41	100	25	×Gavin Hamilton, 87, Carlton Place, Glasgow, C.5.
146507	‡‡‡Riverman	..	Hull, 1922	Slikkerveer, Holland.	1915	S.	63	1	16	0	7	3	10	59	36	United Towing Co., Lim., 11, Nelson St., Hull. *Thomas C Spink, same address.*
137898	§§§Riverton	V.G.R.L	Toronto, 1916	Bay City, Mich., U.S.A.	1896	S.	451	0	46	6	23	1	2684	4423	197	Colonial Steamships Lim., Port Colborne, Ont.
149458	Riverton	G.N.R.Y	Newcastle, 1928	Sunderland	1928	S.	409	6	54	0	28	2	3246	5378	380	Carlton Steamship Co., Lim., Maritime Buildings, Newcastle. Cambay Steamship Co., Lim., same address. *Cuthbert I. Willan, same address.*
131382	‖‖‖Riverville	M.D.Q.C	Liverpool, 1911	Greenock	1911	S.	142	1	24	1	9	9	130	335	70	John S. Monks, Lim., 3, Rumford St., Liverpool. *George E. Tilling, same address.*
138956	Rivière	M.J.L.V	Grimsby, 1919	Beverley	1916	S.	117	0	22	0	12	7	109	226	74	Earl Steam Fishing Co., Lim., Hutton Rd., Grimsby. *Sir Alec Black, Bart., same address.*
154469	****Riviere du Loup.	C.Y.G.X.	Quebec, 1931	Wilmington, Del., U.S.A.	1902	S.	206	0	37	1	15	2	1019	1650	104	La Compagnie de Traverse Riviere du Loup Tadousac Lte., Riviere du Loup, Temiscouata Co., P.Q.
119590	Rixton	..	Manchester, 1905	South Shields	1905	S.	100	0	20	1	10	0	6	158	66Pa.	Manchester Ship Canal Co., Ship Canal House, King Street, Manchester. *Matthew Kissane, same address.*
161481	Rizwani	V.W.B.F	Bombay, 1931	Port Glasgow	1930	S.	409	5	54	0	26	7	3306	5307	541	Bombay & Persia Steam Navigation Co., Lim., 16, Bank Street, Fort, Bombay.
122360	Rob. G. Weddell.	..	Sorel, Que., 1934	Trenton, Ont.	1907	W.	66	1	16	0	7	8	19	45	28	Manseau Shipyards Lim., Sorel, Quebec.
106015	Rob Roy	M.Q.V.S	Glasgow, 1896	Troon	1896	S.	100	0	18	1	8	6	50	130	36	Craig & Co. (Lochfyne) Lim., 91, King Street, Glasgow. *Robert McLachlan, 6, Merchant Lane, Glasgow.*
111585	Rob Roy	..	Peterboro', Ont, 1904	Peterboro', Ont. Rebuilt	1900 1904	W.	41	0	7	4	3	4	10	13	1	Joseph G. Le Vasseur, Peterborough, Ontario.
143810	Robert Bowen	..	London, 1919	Beverley	1918	S.	125	5	23	5	12	7	127	290	61	Brand & Curzon, Lim., Milford Haven. *Edward Brand and Charles Curzon, The Docks, Milford Haven.*
133979	Robert C. Hammond.	..	New Westminster, B.C. 1913.	Fort George, B.C.	1913	W.	101	0	21	6	4	2	158	250	5 Pa.	Fort George Lake & Rover Transportation Co., Lim., Fort George, B.C.
130622	Robert G. Cann.	..	St. John, N.B., 1931	Shelburne, N.S.	1911	W.	119	0	24	6	9	4	112	265	41	Eastern Canada Coastal Steamships, Lim., St. John, N.B.
133303	Robert Hastie	..	Shields, North, 1912	South Shields	1912	S.	117	3	21	6	12	2	81	210	80	R. Hastie & Sons, Lim., Fish Quay, North Shields. *Alexander Hastie, "Invercauld," Cleveland Road, North Shields.*
142882	Robert Hughes	V.R.X.Z	Lagos, 1932	Renfrew	1931	S.	316	5	51	0	21	0	1545	2879	280	Government of Nigeria, Lagos, Nigeria.
147366	Robert L. Holt	G.M.D.S	Liverpool, 1926	South Bank-on-Tees.	1926	S.	310	0	44	6	24	3	1798	2918	257	John Holt & Co. (Liverpool) Lim., 715, Royal Liver Building, Liverpool. *Robert L. Holt, same address.*
107419	Robert Mackay.	..	Montreal, 1899	Levis, P.Q.	1899	S.	79	2	17	6	11	9	87	129	43	Harbour Commissioners of Montreal, Montreal.

* Formerly the "George Lane." † I.H.P. ‡ Formerly the "John Edsworth." § Formerly the "Arthur Herwin." ‖ Formerly the "David Buchan." ** Formerly the "John Corwarder." †† Formerly the "William Harvey." ‡‡ Formerly the "David Conn." §§ Formerly the "Henry Butcher." ‖‖ Formerly the "Thomas Foley." *** Formerly the "Thomas Bird." ††† Formerly the "Chamberlain." ‡‡‡ Formerly the "Traho." §§§ Formerly the "L. C. Waldo." ‖‖‖ Formerly the "Elizabetta" and "Lord Bacon." **** Formerly the "Yonda L," foreign names "Brandon" and "Old Dominion."

Digitized by Google

Official No.	Name of Ship.	International Code Signal (Visual).	Port and Year of Registry.	Where and When Built.	Material.	Dimensions. Length.	Dimensions. Breadth.	Dimensions. Depth of Hold.	Registered Tonnage. Net Tonnage.	Registered Tonnage. Gross Tonnage.	Horse Power of Engines.	Owner, or Part Owner, and Manager (if recorded). ×Signifies *Managing Owner*. Italics signify *Manager*.
						ft. 10ths	ft. 10ths	ft. 10ths				
144393	Robert Murray	..	Fleetwood, 1926	Selby . 1920	S.*	138 3	23 7	12 7	148*	324	87	Cygnet Steam Fishing Co., Lim., 200, Dock Street, Fleetwood. *Thomas Cardwell, same address.*
111807	*Robert P. Durham.	..	Toronto, 1929	Collingwood . 1902	S.	377 0	46 1	22 1	2508	3525	152	Arrow Steamships, Lim., 255, Bay St., Toronto.
150873	Robert Preston.	V.G.L.J	New Westminster, B.C., 1923	New Westminster. 1923	W.	99 8	24 0	14 1	—	236	52	Preston-Mann Towing Co., Lim., 212, Alexander Street, Vancouver, B.C.
110646	†Robert Redhead.	M.D.L.D	Newcastle, 1930	South Shields . 1900	S.	103 0	23 6	12 1	11	178	160	Redhead & Drys Tugs Lim., 27, Quayside, Newcastle. *James Patton, 7, Heaton Grove, Newcastle.*
162272	Robert Stroud	..	Aberdeen, 1930	Aberdeen . 1930	S.	117 3	22 6	12 1	96	219	63	×Horace E. Stroud, 158, Market Street, Aberdeen.
132869	Robert Vassall	..	Cardiff, 1912	Renfrew . 1912	S.	122 0	31 1	11 5	143	317	48	Great Western Railway Co., Paddington Station, London, W. *Sir James Milne, same address.*
147076	Robert W. Pomeroy.	..	St. Catherines, Ont., 1931.	Hull . 1923	S.	253 0	43 2	17 8	1112	1724	182	Eastern Steamship Co., Lim., Colborne, Ont.
139275	Robie	..	Hull, 1915	Hessle . 1915	S.	75 7	17 8	7 8	2	89	50	Selby Warehousing and Transport Co., Lim., Selby, Yorks. *Frederick G. Stansfield, same address.*
122024	Robie M.	..	Halifax, N.S., 1907	Liverpool, N.S. . 1907	W.	76 6	16 6	7 8	31	67	20	Robert A. Ferguson, Pictou, N.S.
135726	Robina	..	Belfast, 1929	Ardrossan . 1914	S.	159 6	26 1	8 8	121	306	79	×William T. McCalla, 41, Victoria Street, Belfast.
118174	Robina	M.G.K.W	Grimsby, 1916	Kinghorn . 1903	S.	108 2	21 1	11 3	63	168	67	Trawlers (White Sea & Grimsby), Lim., Auckland Road, Fish Docks, Grimsby. *James N. Bacon, Westland Corner, 36, Bargate, Grimsby.*
110944	Robinia	M.D.D.Z	Grimsby, 1900	Grimsby . 1900	I.	116 3	21 5	11 2	97	208	58	T. C. & F. Moss, Lim., Fish Docks, Grimsby. *William T. Moss, "Lanthony," 8, Abbey Road, Grimsby.*
143995	Roche Castle	..	Swansea, 1928	Selby . 1928	S.	130 4	24 0	11 4	117	307	91	Consolidated Fisheries, Lim., Auckland Road, Fish Docks, Grimsby. *Sir John D. Marsden, same address.*
148971	Rochea	Z.S.D.X	Capetown, 1930	Aberdeen . 1930	S.	86 4	18 6	9 3	41	96	36	South African Fisheries & Cold Storage Co., Lim., Mossel Bay, Cape Province.
135231	Rochelie	..	Vancouver, B.C., 1924	Alloa . 1913	S.	241 0	36 0	16 7	904	1487	125	Pacific Lime Co., Lim., 744, Hastings Street West, Vancouver, B.C.
94349	‡Rochester	M.L.S.Z	Cowes, 1893	Sunderland . 1888	I.	85 1	18 9	7 7	65	95	50	Dredging, Towing & Salvage Co. (Portsmouth), Lim., 7, Melbourne Street, Southsea, Hants. *Frederick Goldring, 43, Edgware Road, Milton, Portsmouth.*
109529	Rochester	..	Lowestoft, 1925	Govan . 1898	S.	104 2	21 0	10 7	64	165	45	Consolidated Fisheries Lim., Auckland Road, Fish Docks, Grimsby. *Sir John D. Marsden, Bart., Fish Docks, Grimsby.*
128394	Rochomie	..	Buckie, 1910	Middlesbrough . 1910	S.	80 0	18 0	8 7	29	79	22	×James Cowie, 12, Craigenroan Place, Portessie, Buckie.
150332	Rock-a-Bye	..	Sault Ste Marie, Ont., 1926.	Sault Ste Marie, Mich. . 1911; Rebuilt, Sault Ste Marie, Ont. . 1922; Rebuilt, Sault Ste Marie, Ont. . 1925	W.	44 0	12 4	5 4	16	24	4	Mrs. Emma Lapoint, 182, Church Street, Sault Ste. Marie, Ont.
111095	§Rock Daisy	..	Peterhead, 1914.	North Shields . 1901	S.	80 0	18 0	8 2	33	77	22	×Richard Irvin & Sons, Lim., North Shields. *Sir John H. Irvin, K.B.E., Albert Quay, Aberdeen.*
106221	Rock Lily	..	Sydney, N.S.W., 1899	Manning River, N.S.W. 1898	W.	82 5	23 2	4 1	83	132	12 Pa.	William Langley & Sons, Lim., Langley Vale, Manning River, N.S.W.

* Formerly the "Agawa," a sailing vessel. † Formerly the "Hannah Jolliffe." ‡ Formerly the "Les Bormettes." § Formerly the "Nineteen."

Digitized by Google

161940	Rockabill	M.P.Y.Q	Glasgow, 1931	Glasgow	1931	S.	271	5	37	2	16	7	568	1392	317	Clyde Shipping Co., Lim., 78, Carlton Place, Glasgow, C.5. *William Cuthbert, same address.*
144785	*Rockall	..	Aberdeen, 1920	Bremerhaven	1889	I.	117	7	21	7	11	2	72	165	40	×Alexander Robb, 11, Abbey Place, Torry, Aberdeen.
161250	Rockchime	..	Granton, 1936	Zaltbommel, Holland.	1929	S.	93	9	22	6	7	0	49	141	18	Granton Harbour, Lim., Granton, Edinburgh. *John H. H. Thompson, Granton Harbour, Lim., Edinburgh.*
160709	Rockcliffe Hall.	..	Montreal, 1931	South Bank-on-Tees.	1928	S.	253	0	44	1	18	5	1204	1900	81	Hall Corporation of Canada, 360, Place Royale, Montreal. *Albert Hutchinson, same address.*
62988	Rocket	..	Shanghai, 1883	South Shields	1869	I.	85	6	17	0	9	2	17	76	56	Shanghai Tug & Lighter Co., Lim., Shanghai.
139460	Rockfinch	..	Newport, Mon, 1921	Kirkintilloch	1921	S.	75	3	18	6	8	9	53	114	30	Booker Bros., McConnell & Co., Lim., 21, Mincing Lane, London, E.C.3. *Andrew W. Armour, same address.*
163159	Rockflower	G.W.M.J	Hull, 1933	Selby	1933	S.	150	5	25	6	13	6	153	396	101	×Leopold D. Romyn, 127, Cardigan Rd., Bridlington, Yorks.
147602	Rockford	..	London, 1924	Zaltbommel, Holland.	1924	S.	110	5	25	1	10	1	87	232	42	London Midland & Scottish Railway Co., Euston Station, London, N.W.1. *Owen G. Roberts, same address.*
131126	Rockland	..	Ottawa, 1912	Rockland, Ont.	1912	W.	76	8	16	8	6	8	38	75	7	Hormidas Dupuis, Hull, Que.
139247	Rockpool	G.N.K.M	West Hartlepool, 1927	West Hartlepool	1927	S.	405	1	53	5	26	5	3011	4889	505	Pool Shipping Co., Lim., West Hartlepool. *William Ropner, Mercantile Chambers, West Hartlepool.*
144725	†Rockville	M.L.K.F	Liverpool, 1932	Appledore	1923	S.	150	0	25	7	12	0	189	481	72	John S. Monks, Lim., 3, Rumford St., Liverpool, 2. *George E. Tilling, same address.*
123823	‡Rockwell	M.C.R.G	London, 1907	Paisley	1907	S.	198	0	32	1	16	3	377	872	§440	James Dredging, Towage & Transport Co., Lim., 14, Dean's Yard, London, S.W.1. *Robert E. V. James, same address.*
138622	Roddy S.	..	Winnipeg, Manitoba, 1918.	Selkirk, Manitoba	1918	W.	71	5	15	8	6	4	39	58	14	Louis Bookbinder, Hodgson, Manitoba.
134766	Rodino	..	Grimsby, 1913	Beverley	1913	S.	117	5	22	0	11	7	108	230	70	×George F. Sleight, Fish Docks, Grimsby.
123587	Rodney	M.P.B.D	Grimsby, 1906	Beverley	1906	S.	125	0	22	0	11	8	100	246	70	×Charles Dobson, Fish Docks, Grimsby.
149759	‖Rodney Star	G.M.R.T	London, 1926	Port Glasgow	1926	S.	476	0	67	3	45	2	7416	11803	**1642	Blue Star Line, Lim., 40, St. Mary Axe, London, E.C.3. *George H. Trott, same address.*
134769	Rodosto	..	Grimsby, 1913	Beverley	1913	S.	106	7	21	0	10	9	76	174	62	×George F. Sleight, Fish Docks, Grimsby.
113214	Rodrigo	M.G.Q.L	Grimsby, 1900	Selby	1900	I.	101	0	21	0	11	0	69	169	55	×George F. Sleight, Fish Docks, Grimsby.
121356	Roe (The)	..	Londonderry, 1911	Leith	1911	W.	60	5	12	5	5	7	11	25	13	×John O'Neill, 12, Church Street. Warrenpoint, Co. Down.
148583	Roebuck	M.N.J.W	Weymouth, 1929	Newcastle-on-Tyne.	1925	S.	201	2	33	7	15	3	307	776	226	Great Western Railway Co., Paddington Station, London, W.2. *Sir James Milne, same address.*
132888	††Roehampton	G.Y.F.L	London, 1934	Sunderland	1913	S.	380	0	52	2	22	9	2558	4163	395	×George W. Grace, 5/6 Bury Court, London, E.C.3.
148672	Roek	M.N.K.R	London, 1925	Troon	1925	S.	245	8	36	1	12	5	432	1041	158	General Steam Navigation Co., Lim., 15, Trinity Square, London, E.C.3. *Percy R. Privett, same address.*
143984	Roger Beck	..	Swansea, 1924	Amble	1924	S.	90	0	19	6	9	7	44	114	59	Swansea Pilot Boat Co., Lim., 37 & 38, Pembroke Buildings, Swansea. *James P. Byrne, 33, Rhyddings Park Road, Swansea.*
138141	‡‡Roger M.	..	Montreal, 1931	Buffalo, N.Y., U.S.A.	1887	W.	78	0	18	0	8	0	40	59	14	Angus Robertson, Lim., 1440, St. Catharine Street, West, Montreal.
149745	Rohna	G.M.S.F	London, 1926	Hebburn-on-Tyne.	1926	S.	461	4	61	8	29	9	4759	8602	927	British India Steam Nav. Co., Lim., 122, Leadenhall Street, London, E.C.3. *Hon. Alexander Shaw, same address.*
119208	Roker	..	Sunderland, 1905	South Shields	1905	S.	95	0	19	0	10	0	5	119	70Pa.	France, Fenwick Tyne & Wear Co., Lim., 21, Bridge Street, Sunderland. *John E. Dawson, same address.*
128624	§§Rolletta	M.K.M.K.	Lowestoft, 1928	Lowestoft	1909	W.	75	3	17	6	8	4	41	68	20	×George L. Sclater-Booth, The Priory, Odiham, Hants.
110907	Rollo	M.G.Q.N	Milford, 1928	Beverley	1899	I.	101	0	21	0	11	0	66	167	55	×Miss Elizabeth A. H. Owens, "Westcliffe," Hakin, Milford Haven.

* Formerly the "Mkango," foreign name "Sophie." † Formerly the "Orenie." ‡ Formerly the "Port of London Authority Hopper No. 6," and "Thames Conservancy Hopper No. 6." § B.H.P.
‖ Formerly the "Rodneystar." ** Turbines. †† Foreign name "Michael L." formerly the "Helmsloch." ‡‡ Formerly the "Sapper." §§ Formerly the "E.B.C."

Digitized by Google

Official No.	Name of Ship.	International Code Signal (Visual).	Port and Year of Registry.	Where and When Built.	Material.	Dimensions. Length. ft. 10ths	Dimensions. Breadth. ft. 10ths	Dimensions. Depth of Hold. ft. 10ths	Registered Tonnage. Net Tonnage.	Registered Tonnage. Gross Tonnage.	Horse Power of Engines.	Owner, or Part Owner, and Manager (if recorded). × Signifies *Managing Owner*. Italics signify *Manager*.
124351	*Rolls Royce	..	Grimsby, 1917	Selby . 1906	S.	120 0	22 0	11 4	91	238	70	×Bernard H. Bannister, Fish Docks, Grimsby.
116007	Roma	M.F.Q.L	Belfast, 1913	Larne . 1903 Rebuilt, Belfast 1913	S.	106 0	18 9	8 5	68	181	32	Straits Steamship Co., Lim., 14, Water Street, Liverpool. *Alfred Capper, same address.*
128749	Roman (The)	M.Q.L.Y	Fleetwood, 1919	North Shields . 1909	S.	120 3	21 6	11 6	86	224	57	Saxon Steam Trawlers, Lim., Orient Buildings, Station Road, Fleetwood. *William W. Brierley, same address.*
133150	Roman	..	Irvine, 1935	Kirkintilloch . 1904	S.	66 4	17 2	6 9	33	68	12	Arran Shipping Co., Lim., Harbour, Irvine. *John Campbell, same address.*
123264	Roman	M.C.N.B	Hull, 1906	South Shields . 1906	S.	90 2	18 0	9 9	5	108	75	United Towing Co., Lim., 11, Nelson Street, Hull. *Thomas C. Spink, same address.*
139244	Romanby	G.N.D.L	West Hartlepool, 1927	West Hartlepool 1927	S.	390 0	55 0	26 5	2997	4887	505	Ropner Shipping Co., Lim., West Hartlepool. *William Ropner, same address.*
113210	†Romanoff	M.D.X.R	Aberdeen, 1933	Hull . 1900	I.	108 7	21 0	11 2	81	178	55	×Robert Goodlad, 44, Deemount Gdns., Aberdeen.
144139	Romany Rose	..	Yarmouth, 1924	Lowestoft . 1924	W.	85 7	19 6	9 6	40	88	30	×Walter J. Rudd, Bullmer Road, Winterton, Norfolk.
122701	Romilly	..	Grimsby, 1915	Selby . 1905	S.	117 0	21 6	11 7	83	214	60	Kottingham Trawling Co., Lim., Auckland Road, Fish Docks, Grimsby. *James N. Bacon, Westland Corner, 36, Bargate, Grimsby.*
161240	Romney	G.T.B.Z	London, 1929	Port Glasgow . 1929	S.	420 0	57 0	28 2	3624	5840	557	Bolton Steam Shipping Co., Lim., Bevis Marks House, Bevis Marks, London, E.C.3. *Louis H. Bolton, same address.*
161140	Romsey	G.S.K.M	Liverpool, 1930	Port Glasgow . 1930	S.	135 0	34 1	14 5	166	509	172	Alexandra Towing Co., Lim., 6, Covent Garden, Water St., Liverpool, 2. *Alexander Bicket, same address.*
93068	Romulus	M.N.R.C	Bristol, 1920	Beverley . 1886	I.	109 0	20 2	10 6	70	170	45	Richard Abel and Sons, Lim., 7 and 8 James St., Liverpool. *Fred Abel, same address.*
112348	Rona	..	Liverpool, N.S., 1903	Liverpool, N.S. . 1903	W.	75 2	19 3	7 5	42	70	16	Minister of Public Works, Ottawa, Canada.
136451	Rona	V.J.K.G	Sydney, N.S.W., 1919	Middlesbrough . 1918	S.	400 0	54 5	32 2	3784	6205	495	Colonial Sugar Refining Co., Lim., 1, O'Connell Street, Sydney, N.S.W.
116659	‡Ronald E.	..	Richibuctoo, N.B., 1936	Shelburne, N.S. . 1904	W.	65 0	14 3	6 6	30	45	17	George R. E. Irving, Rexton, Kent Co., N.B.
138901	Ronaldshay	V.T.D.W	Calcutta, 1922	Renfrew . 1922	S.	258 2	45 2	9 4	490	1023	199	Secretary to the Government of Bengal, Irrigation Dept., Calcutta.
144511	Ronda	G.D.Q.K	London, 1920	South Shields . 1920	S.	385 5	53 6	27 1	3030	4943	433	Bowring Steamship Co., Lim., 52, Leadenhall Street, London, E.C.3. *Edward H. B. Skimming, same address.*
149443	Rondo	G.C.P.T	Newcastle, 1927	South Bank-on-Tees. 1927	S.	305 0	45 5	21 3	1602	2750	294	Pelton Steamship Co., Lim., Milburn House, Newcastle. *Herbert S. Helme, same address.*
105682	Ronnie	..	Hobart, 1899	Port Cygnet, Tas. 1899	W.	79 0	15 7	6 3	33	52	14	Huon Channel & Peninsula Co. Pty., Lim., 3 Morrison Street, Hobart, Tasmania.
134777	Rononia	M.D.Y.L	Grimsby, 1924	Beverley . 1913	S.	117 1	21 5	12 1	89	213	66	Kottingham Trawling Co., Lim., Auckland Road, Fish Docks, Grimsby. *James N. Bacon, Westland Corner, 36, Bargate, Grimsby.*
137034	Ronso	..	Grimsby, 1915	Beverley . 1915	S.	120 5	22 0	12 2	108	248	80	×George F. Sleight, Fish Docks, Grimsby.
118666	§Ronward	..	Montrose, 1921	Fraserburgh . 1888	W.	53 6	17 9	6 9	21	35	6	Donnelly Murdock & Co., Lim., 5, Thornton Street, Corstorphine Town, South Shields. *George Nicholson, same address.*
139447	‖Rooiberg	..	Cape Town . 1936	South Bank-on-Tees. 1923	S.	110 4	23 1	13 2	85	220	106	Kerguelen Sealing & Whaling Co., Lim., Fish Quay, Docks, Cape Town, S.A.
112468	Rosa	M.P.B.Q	Grimsby, 1921	North Shields . 1904	S.	125 5	22 0	12 0	93	242	58	×Charles Dobson, Fish Docks, Grimsby.

* Formerly the "Woodbury" and "Hercules." † Foreign name "Cecilie." ‡ Formerly the "Alice Maud." § Formerly the "Onward," a sailing vessel. ‖ Formerly the "Southern Pride."

Digitized by Google

109610	Rosabelle .	M.C.M.Q	Leith, 1902 .	Leith . 1902	S.	192	0	26	6	15	8	214	590	[illegible]	×John W. [illegible], Holmwood, Hendon Avenue, [illegible]
133842	*Rosalie .	M.C.L.K	Sunderland, 1929 .	Goole . 1906	S.	134	0	24	0	10	2	120	230	54	East Coast Timber Co., Lim., South Dock, Sunderland. *Thomas G. Irving, Central Bldgs., Sunderland.*
138015	†Rosalie Moller	G.R.J.Q	Shanghai, 1931 .	Whiteinch . 1910	S.	355	0	49	2	24	2	2457	3963	222	Moller Line, Lim., 12, The Bund, Shanghai.
121085	Rosalind .	M.F.S.K	Lowestoft, 1920 .	Beverley . 1905	S.	108	5	21	6	11	5	68	174	45	×John Utting, Cornwall House, The Avenue, Lowestoft.
163204	Rosapenna .	G.W.F.T	Belfast, 1933 .	Aberdeen . 1933	S.	197	7	30	7	12	1	457	869	103	John Kelly Lim., Station Street, Belfast. *William Clint*, 167, *Upper Newtownards Road, Belfast.*
113233	Rosareno .	M.G.Q.P	Grimsby, 1902 .	Beverley . 1902	I.	101	0	21	0	11	0	64	166	55	×George F. Sleight, Fish Docks, Grimsby.
113232	Rosco .	M.G.Q.R	Grimsby, 1902 .	Beverley . 1902	I.	101	0	21	0	11	0	65	166	55	×George F. Sleight, Fish Docks, Grimsby.
109946	Rose .	V.T.B.Q	Bombay, 1904 .	Aberdeen . 1904	S.	140	1	26	1	13	1	6	308	154	Trustees of the Port of Bombay, Ballard Road, Bombay.
124379	Rose .	..	Buckie, 1924 .	Yarmouth . 1907	W.	81	5	18	9	9	4	34	81	30	×Alexander W. Thomson, Braehead, Buckie, Banff.
128196	Rose (The) .	..	Cardiff, 1908 .	Holland . (a)	I.	78	7	15	9	8	6	13	71	65	×William D. Guy, "St. Botulphs," Lavernock Rd., Penarth, Glam.
95760	Rose .	..	Douglas, 1898 .	Queensferry, Flint 1897	S.	59	0	18	0	6	0	21	52	20	Douglas Steam Ferries Co., Lim., Westminster Bank Chambers, Douglas, I. of M. *Richard Cain, St. Helena, Spring Valley, Douglas, I. of M.*
129540	Rose .	..	Glasgow, 1911 .	Aberdeen . 1911	S.	121	2	22	5	12	2	86	218	66	John S. Boyle, Lim., 76, Clyde St., Glasgow, C.1. *Mrs. Isabella S. Boyle, same address.*
118109	Rose .	..	Liverpool, 1904 .	Northwich . 1889	W.	90	5	21	2	9	7	84	143	28	I.C.I. (Alkali), Lim., Northwich, Cheshire. *William H. Needs, Cunard Bldg., Liverpool.*
112843	Rose .	..	London, 1901 .	Canning Town . 1901	S.	124	7	24	7	7	8	176	259	100	London Midland & Scottish Railway Co., Euston Station, London, N.W.1. *Owen G. Roberts, same address.*
102103	Rose .	..	Manchester, 1894 .	Teddington . 1892	S.	58	5	12	5	6	1	15	36	24	Manchester Ship Canal Co., Ship Canal House, King Street. Manchester. *Matthew Kissane, same address.*
94103	Rose .	..	Newcastle, N.S.W., 1888.	Stockton, N.S.W. 1887	W.	76	2	16	4	5	6	22	32	16	Newcastle Ferries Co., Lim., Newcastle, N.S.W.
120867	Rose .	..	Yarmouth, 1907 .	North Shields . 1907	S.	82	3	18	3	8	5	45	91	25	×Frederick H. Haylett, "Holmlea," Caister-on-Sea, Norfolk.
137438	Rose Castle .	G.C.B.F	London, 1930 .	Sunderland . 1915	S.	455	0	58	0	31	1	4351	7546	606	Dominion Shipping Co., Lim., 35, Bedford Row., Halifax, N.S. *Ian B. Bullen*, 16, *Northumberland Ave., London, W.C.2.*
144801	Rose Duncan	..	Buckie, 1922 .	Kings Lynn . 1920	S.	86	9	18	5	9	3	41	97	42	×Joseph Catchpole, 5, Filey Rd., Scarborough.
161631	Rose Hilda .	..	Yarmouth, 1930	Yarmouth . 1930	S.	92	3	20	1	9	3	50	116	33	W. J. E. Green, Lim., Main Cross Rd., Gt. Yarmouth. *William J. E. Green, same address.*
136218	‡Rose Ness .	M.F.Q.T	Hull, 1915 .	Beverley . 1914	S.	136	4	23	5	12	7	134	323	87	Trident Steam Fishing Co., Lim., St. Andrew's Dock, Hull. *George A. Ledger, "Bona," Hull Road, Cottingham, E. Yorks.*
137600	Rose and Gladys .	..	Yarmouth, 1917	Lowestoft . 1917	W.	88	5	19	6	9	4	46	93	30	×John W. George, 1, Miriam Terrace, Winterton, Norfolk.
127333	§Rose in Bloom	..	Banff, 1911 .	Montrose . 1910	S.	86	1	18	6	8	7	37	89	35	×Henry Milne, 5, Reidhaven St., Whitehills, Banffshire.
127305	Rose o'Doune	..	Lerwick, 1931 .	Macduff . 1910	W.	77	7	18	0	8	2	28	64	23	×John Pottinger, Freefield, Burra Isle, Zetland.
127954	Rose of England	M.C.Z.W	Grimsby, 1935 .	Selby . 1908	S.	120	2	22	0	11	3	86	223	68	Harry Franklin, Lim., Cross St., Fish Docks, Grimsby. *Harry N. Franklin, The Lodge, Bargate, Grimsby.*
127394	Roseacre .	..	Peterhead, 1936.	Macduff . 1918	W.	85	8	19	5	9	9	33	92	‖270	Mrs. Elizabeth Buchan, 30, Gladstone Rd., Peterhead. *Robert Forman*, 63, *Windmill St., Peterhead.*
141761	**Rosebank .	V.G.L.B	Vancouver, B.C., 1929	Collingwood, Ont. 1920	S.	251	0	43	6	23	6	1460	2410	124	Kingsley Navigation Co., Lim., 744, Hastings St. West, Vancouver, B.C.
139424	††Rosebay .	..	Peterhead, 1930.	Oulton Broad . 1918	S.	86	2	18	5	9	3	41	98	‖270	×William Lawson, 24, Prince St., Peterhead.
154688	Rosebery .	..	Vancouver, B.C., 1928	Rosebery, B.C. . 1927	W.	92	0	20	0	7	3	52	133	27	Canadian Pacific Railway Co., Montreal.
119618	Rosebud .	..	Peterhead, 1907.	Aberdeen . 1907	S.	86	4	18	6	9	0	39	100	38	×Alexander Cordiner, 26, Port Henry Rd.. Peterhead.
149156	‡‡Roseburn .	G.R.M.F	West Hartlepool, 1935	Stockton-on-Tees, 1922	S.	325	0	48	0	22	4	1844	3103	293	×Herbert L. Hogg, 6, Victoria Terrace, West Hartlepool.
131247	§§Rosecraig .	..	Buckie, 1926 .	Middlesbrough . 1910	S.	80	0	18	0	8	7	29	79	29	×Alexander Sutherland, 1, Main Street, Findochty, Banff.

* Formerly the "Compass" and "Lilian." † Formerly the "Francis." ‡ Formerly the "Salph" and "Cadet." § Formerly the "Inverboyndie." ‖ I.H.P.
** Formerly the "Canadian Observer." †† Formerly the "Grey Sea." ‡‡ Formerly the "Helena Lensen."
§§ Formerly the "Water Bird III."

Digitized by Google

Official No.	Name of Ship.	International Code Signal (Visual).	Port and Year of Registry.	Where and When Built.	Material.	Dimensions. Length.	Dimensions. Breadth.	Dimensions. Depth of Hold.	Registered Tonnage. Net Tonnage.	Registered Tonnage. Gross Tonnage.	Horse Power of Engines.	Owner, or Part Owner, and Manager (if recorded). × Signifies *Managing Owner.* Italics signify *Manager.*
						ft. 10ths	ft. 10ths	ft. 10ths				
137668	Rose-Haugh	..	Inverness, 1929	Sandhaven . 1918	W.	86 5	19 5	9 8	39	92	42	×Alexander McPherson, 39, Duff St., Hopeman Morayshire.
125348	Rosehearty	..	Fraserburgh, 1913	Fraserburgh . 1913	W.	88 6	18 8	8 9	34	82	35	×George Walker, 119, Shore St., Fraserburgh.
125410	*Roseisle	..	Inverness, 1907	Aberdeen . 1907	S.	84 0	18 1	8 8	41	96	26	×John Ralph, Junr., 28, Dunbar St., Burghead, Morayshire.
92229	Roseland	..	Falmouth, 1886	Falmouth . 1886	S.&I.	72 9	13 5	6 7	19	41	14	St. Mawes Steam Tug & Passenger Co., Lim., St. Mawes, Cornwall. *Hugo Rowe, 6. Market Street, Falmouth.*
123522	Roselight	..	Grangemouth, 1921	Greenock . 1905	W.	57 0	10 5	6 4	16	24	4	×Michael C. Dunsmore, 12, Windsor Place, Stirling.
132961	Rosemma	..	Lowestoft, 1912	Lowestoft . 1912	W.	84 1	19 5	9 8	40	92	25	×Robert Utting, Kessingland, Suffolk.
123965	†Rosemount	C.Y.M.F	Montreal, 1920	Sunderland . 1910	S.	250 2	42 8	16 4	1148	1798	122	Canada Steamship Lines, Lim., 9, Victoria Sq., Montreal.
137648	Rosevalley	..	Inverness, 1921	Findochty . 1918	W.	87 0	20 0	10 1	43	100	43	×Alexander Jack, Duff Cottage, Harbour St., Hopeman, Elgin.
147989	Rosevis	..	Portsmouth, 1924	Goole . 1901	S.	85 0	23 0	7 0	52	125	23	Bridlington Piers and Harbour Commissioners, Bridlington, Yorks. *George Hankinson, Bridlington Piers and Harbour Commissioners' Office, Bridlington, Yorks.*
124736	Rosie	M.J.Z.S	Glasgow, 1922	Beverley . 1907	S.	80 5	17 5	8 6	64	115	16	×John Neilson, Ferguslea, 36, Dalgleish Rd., Dundee.
127303	Rosieburn	..	Banff, 1909	Macduff . 1909	W.	72 1	17 9	8 1	26	56	17	×Arthur Smith, 47, St. Catherine St., Banff.
119093	‡Roslea	M.G.M.X	Belfast, 1928	Troon . 1904	S.	185 0	27 6	10 8	255	642	80	R. & D. A. Duncan, Lim., 34, Donegal Quay, Belfast. *Capt. William Clint, 23, Station St., Belfast.*
110703	§Roslin	..	Aberdeen, 1920	Begun at Govan, Completed at Beverley 1899	I.	115 0	21 1	11 0	84	181	60	×William Masson, 13, Murray Terrace, Aberdeen.
133481	Rosny	..	Hobart, 1931	Hobart . 1913	W.	110 0	24 0	11 0	82	182	24	O'May Bros. Pty., Lim., 3, Morrison St., Hobart, Tas.
141960	Rossall	..	Fleetwood, 1921	Larne . 1920	S.	107 0	28 0	9 2	112	239	28	London Midland & Scottish Railway Co., Euston Station, London, N.W.1. *Owen G. Roberts, same address.*
131863	‖Rossard	..	Fraserburgh, 1934	Aberdeen . 1911	S.	86 0	18 5	8 7	38	92	42	×Joseph Duthie, 20, The Square, Rosehearty, Aberdeen.
160585	Rossington Court.	G.S.Q.P	London, 1928	Govan . 1928	S.	420 0	56 5	33 8	4334	6922	279	Court Line, Lim., 1, Leadenhall St., London, E.C.3. *Frank W. Saunders, same address.*
123376	Rosskeen	..	Aberdeen, 1925	Aberdeen . 1906	S.	115 7	21 7	11 6	77	196	70	Stephen Fishing Co., Lim., 172, Market St., Aberdeen. *Thomas Stephen, same address.*
124593	Rosslea	..	Portsmouth, 1936	Northwich . 1904	S.	80 4	22 2	7 3	99	105	6	Henry G. Pounds, 2, Sandringham Rd., Fratton, Portsmouth.
133035	Rosslyn	..	Glasgow, 1912	Renfrew . 1912	S.	189 0	39 6	12 4	354	702	115	Trustees of the Clyde Navigation, 16, Robertson St., Glasgow. C.2. *John Wilson, same address.*
124166	Rossmore	M.C.P.Z	Cardiff, 1920	Port Glasgow . 1907	S.	180 2	27 6	11 0	253	627	80	County of Cornwall Shipping Co., Lim., Fernleigh, Portreath, Redruth. *John Hampton, same address.*
138002	Rossport	..	Port Arthur, Ont., 1916.	Port Arthur, Ont. 1915	S.	55 2	12 1	6 1	8	19	8	Frederick Gerow, Rossport, Ontario.
96105	Rostellan	..	Cork, 1898	Belfast . 1891	S.	94 6	15 6	6 4	47	82	17	Anthony McGettigan, Downings, Litterkenny, Co. Donegal.
132265	**Rosyth	M.J.F.C	Leith, 1935	Howden . 1911	S.	99 8	18 3	7 6	65	132	25	Dundee Perth & London Shipping Co., Lim., 26, East Dock St., Dundee. *Ralph C. Cowper, same address.*
145127	Rotary	..	London, 1921	East Cowes, I. of W. 1920	S.	75 6	19 2	9 3	—	99	59	Associated Portland Cement Manufacturers, Lim., Portland House, 14, Tothill St., London, S.W.1. *James A. White, same address.*
83720	Rothbury	..	Melbourne, 1889	Gunbower, Victoria. 1881	W.	85 0	20 0	6 0	48	86	30 Pa.	Robert M. Anderson, Mildura, Victoria.

* Formerly the "Glengynack." † Formerly the "Saskatoon." ‡ Formerly the "Monarch." § Formerly the "Greataxe" and "Windsor Castle." ** Formerly the "Yendis."

128883	Rother	G.L.D.V	Goole, 1914	Port Glasgow	1914	S.	240	0	34	1	15	3	408	986	183	L[illegible]h Railway Co., Euston Station, London, N.W.1. *Owen G. R[illegible], same address.*
144429	*Rotherslade	..	Swansea, 1920	South Bank-on-Tees.	1917	S.	125	5	23	4	12	8	129	276	87	Rhondda Fishing Co., Lim., South Dock, Swansea. *John D. Marsden, same address.*
89601	Rotifer	..	London, 1884	Blackwall	1883	I.	68	6	14	3	7	3	33	48	35	Rotifer Towing Co., Lim., 30, Culling Rd., Rotherhithe, London, S.E. *Henry D. Lane, same address.*
118931	Roto	..	Grimsby, 1904	Beverley	1904	S.	105	0	21	1	11	0	64	170	55	×George F. Sleight, Fish Docks, Grimsby.
132607	†Rotorua	G.L.Y.Q	London, 1911	Clydebank	1911	S.	526	4	61	4	33	3	6826	10890	644	Federal Steam Navigation Co., Lim., 138, Leadenhall St., London, E.C.3. *Allan Hughes, same address.*
130251	Rotundus	..	Windsor, N.S., 1910	Shelburne, N.S.	1910	W.	92	0	20	6	6	8	66	123	19	S.S. Rotundus Co., Lim., Summerville, N.S.
156648	Rouille	..	Toronto, 1929	Collingwood, Ont.	1929	S.	100	0	25	1	13	0	85	214	95	Toronto Harbour Commissioners Foot Bay St., Toronto.
137414	Roumelian	G.R.B.X	Liverpool, 1914	Hebburn-on-Tyne.	1914	S.	312	0	43	0	23	8	1710	2687	332	Ellerman Lines, Lim., 21, Moorgate, London, E.C.2. *Roland V. Murray, 22, Water St., Liverpool.*
115547	‡Rova Head	..	Lerwick, 1914	Lowestoft	1903	W.	74	0	17	8	8	0	39	58	15	Robertson's (Lerwick), Lim., Alexandra Wharf, Lerwick. *Lindsay Robertson, Scarpa, King Harald St., Lerwick.*
132287	§Rover	..	Hull, 1911	Hessle	1911	S.	50	0	12	0	5	9	—	22	11	John Deheer, Lim., 18, High St., Hull. *William E. Sanderson, same address.*
121918	Rover	• ..	Kenora, Ont., 1907	Kenora, Ont.	1907	W.	30	0	10	5	4	0	7	11	1	Chester Rudd, Morson, Ont.
115314	Rover	..	Liverpool, 1902	Birkenhead	1901	W.	46	9	13	6	6	1	—	27	20	Grain Elevating and Automatic Weighing Co., Lim., 3, Rumford Street, Liverpool, 2. *John E. Kerr, same address.*
111884	Rover	..	Peterboro', Ont., 1905	Peterboro', Ont.	1905	W.	40	0	9	5	3	2	12	19	2 Pa.	Dickson Co., Lim., Peterboro', Ontario.
93542	Rover	..	Sydney, N.S.W., 1887	Sandhurst, Vic.	1878	W.	30	2	8	8	3	6	6	7	2 Pa.	Thomas Spinks, Moulmein, N.S.W.
149901	Rovuma	G.L.W.R	London, 1927	Ardrossan	1927	S.	211	8	35	1	19	1	739	1289	132	Union Castle Mail Steamship Co., Lim., 3, Fenchurch St., London, E.C.3. *Isaac J. Newcombe & Arthur H. Milbourne, same address. Frederick C. V. Yarrow, Canute Rd., Southampton.*
160292	Rowan	M.J.M.L	Newry, 1932	Bowling	1932	S.	167	0	25	6	10	0	188	500	86	Frontier Town Steamship Co., Lim., Newry, Co. Down. *Charles V. McConnell, 19, Buttercrane Quay, Newry.*
127399	Rowan Tree	..	Banff, 1930	Sandhaven	1917	W.	87	5	19	2	9	7	39	91	43	×Alexander West, 162, High St., Gardenstown, Banffshire.
101791	Rowitta	..	Launceston, Tas., 1909	Hobart, Tas.	1909	W.	103	5	20	5	7	7	45	121	45	Tamar Traders (1934) Pty., Lim., Charles St. Wharf, Launceston, Tas.
134746	Rowsley	M.D.V.C	Grimsby, 1912	Beverley	1912	S.	117	2	21	5	12	1	89	213	68	Beeley & Sleight, Lim., Fish Dock Rd., Grimsby. *George Lilmouth, 22, Manor Avenue, Grimsby.*
125078	Roxano	..	Grimsby, 1907	Grimsby	1907	S.	117	3	22	0	11	7	113	228	70	×George F. Sleight, Fish Docks, Grimsby.
161579	Roxburgh	G.Y.F.P	Newcastle, 1935	Burntisland	1935	S.	372	0	52	4	25	2	2637	4241	336	B. J. Sutherland & Co., Lim., 38, Sandhill, Newcastle. *Sir Arthur M. Sutherland, Bt., K.B.E., same address.*
139228	Roxby	G.B.W.T	W. Hartlepool, 1923	Stockton-on-Tees	1923	S.	378	0	53	0	24	6	2605	4252	364	Ropner Shipping Co., Lim., West Hartlepool. *William Ropner, Mercantile Chambers, West Hartlepool.*
117735	Roy	..	Bristol 1907	Appledore	1907	S.	57	3	11	1	6	5	—	27	14	×William S. Murphy, 9, Oldfield Place, Hotwells, Bristol.
117423	Royal	..	Port Adelaide, S.A., 1910.	Waikerie, S.A.	1905	S.	73	3	12	1	2	2	15	35	6 Pa.	Frank M. Arbuthnot, Koondrook, Victoria, Aus.
148269	Royal Archer	G.N.S.P	Leith, 1928	Greenock	1928	S.	290	5	41	2	18	0	1167	2266	245	London & Edinburgh Shipping Co., Lim., 9, Commercial St., Leith. *George C. Duff, same address.*
89198	Royal Briton	M.J.V.C	Cardiff, 1885	Chepstow	1885	I.	89	6	18	0	9	8	2	99	75	Jarrow Dredging & Salvage Co., Lim., 20, Humbert St., Jarrow-on-Tyne. *Henry Kirton, Lemington Hall, Lemington-on-Tyne.*
149440	Royal Crown	G.C.Q.X	Newcastle, 1927	Newcastle	1927	S.	400	4	53	0	25	3	2647	4364	414	Hall Brothers Steamship Co., Lim., Royal Arcade, Newcastle-on-Tyne. *Matthew M. Mien, same address.*
123974	‖Royal Daffodil	..	Liverpool, 1906	Hebburn-on-Tyne	1906	S.	152	1	40	6	11	2	141	482	168	New Medway Steam Packet Co., Lim., 365, High St., Rochester, Kent. *Sydney J. Shippick, same address*

* Formerly the "John Kidd." † Formerly the "Shropshire." ‡ Formerly the "Foxglove." § Formerly the "Prince Tut" and "Cassa." ‖ Formerly the "Daffodil."

Digitized by Google

Official No.	Name of Ship.	International Code Signal (Visual).	Port and Year of Registry.	Where and When Built.	Material.	Dimensions. Length. ft. 10ths	Breadth. ft. 10ths	Depth of Hold. ft. 10ths	Registered Tonnage. Net Tonnage.	Gross Tonnage.	Horse Power of Engines.	Owner, or Part Owner, and Manager (if recorded). × Signifies *Managing Owner.* Italics signify *Manager.*
162406	Royal Daffodil II.	..	Liverpool, 1934	Birkenhead . 1934	S.	151 9	46 1	13 4	216	591	184	Mayor, Aldermen and Burgesses of Borough of Wallasey, Town Hall, Wallasey. *William H. Fry, Ferries Dept., Seacombe, Wallasey.*
118020	Royal Daylight	..	Liverpool, 1903	Birkenhead . 1902	S.	71 8	15 1	6 0	31	53	4	Anglo-American Oil Co., Lim., 36-38, Queen Anne's Gate, Westminster, London, S.W.1. *Frederic J. Wolfe, same address.*
114830	*Royal Daylight	..	London, 1902	Isle of Dogs, London. 1902	S.	74 7	17 2	8 5	7	83	70	Anglo-American Oil Co., Lim., 36-38, Queen Anne's Gate, Westminster, London, S.W.1. *Frederic J. Wolfe, same address.*
162702	Royal Eagle	M.J.M.Y	London, 1932	Birkenhead . 1932	S.	292 1	36 7	10 5	794	1539	485 Pa.	General Steam Navigation Co., Lim., 15, Trinity Sq., London, E.C.3. *Percy R. Privett, same address.*
148242	Royal Fusilier	G.D.X.Y	Leith, 1924	Dundee . 1924	S.	290 2	41 2	18 0	1094	2187	301	London & Edinburgh Shipping Co., Lim., 8-9, Commercial St., Leith. *George C. Duff, same address.*
123971	†Royal Iris	..	Dublin, 1932	Hebburn-on-Tyne 1906	S.	152 0	40 6	11 2	146	491	168	Samuel Palmer, Ralph Palmer & Richard F. Palmer. Ringaskiddy, Co. Cork.
162363	Royal Iris II	..	Liverpool, 1932	Glasgow . 1932	S.	151 0	48 1	13 0	226	607	185	Mayor, Aldermen and Burgesses of County Borough of Wallasey, Town Hall, Wallasey. *William H. Fry, Ferries Dept., Seacombe, Wallasey.*
161816	Royal Scot	M.P.S.B	Leith, 1930	Dundee . 1930	S.	260 8	38 3	17 3	595	1444	‡2500	London & Edinburgh Shipping Co., Lim., 8-9, Commercial St., Leith. *George C. Duff, 5, Wardee Rd., Leith.*
162505	Royal Sovereign.	..	Yarmouth, 1931	Gt. Yarmouth . 1930	S.	57 0	13 1	6 8	2	32	90	Gt. Yarmouth Shipping Co., Lim., 49, South Quay, Gt. Yarmouth. *Henry I. Colville, same address.*
142772	§Royal Star	G.N.X.B	London, 1919	Belfast . 1918	S.	450 0	58 5	37 1	4880	7900	1138	Union Cold Storage Co., Lim., 13-16, West Smithfield, London, E.C.1. *Edward Hinchcliff, 40 St. Mary Axe, London E.C.3.*
108199	Royal Thames	..	London, 1897	West Molesey . 1896	W.	71 5	13 1	5 0	21	31	8	Joseph Mears Launches & Motors Lim., 5, Hill St., Richmond. *Joseph T. Mears, same address.*
127091	‖Royalist	..	London, 1935	Selby . 1911	S.	120 0	21 5	11 7	92	236	66	Hewett Fishing Co., Lim., 11, St. Mary at Hill, London, E.C.3. *Robert S. Hewett, same address.*
134513	Royalite	C.Y.B.N	Sarnia, Ont., 1916	Collingwood, Ont. 1916	S.	250 0	43 1	16 6	1542	2052	96	Imperial Oil, Lim., Sarnia, Ontario.
125072	Royallieu	..	Grimsby, 1907	Beverley . 1907	S.	115 4	21 6	11 5	83	211	70	Overseas Steam Fishing Co., Lim., Fish Docks, Grimsby. *Walter H. Beeley same address.*
138977	Royalo	..	Grimsby, 1916	Beverley . 1915	S.	120 5	22 0	12 2	108	248	80	×George F. Sleight, Fish Docks, Grimsby.
151108	Royalton	V.G.W.Z	Toronto, 1924	Collingwood, Ont. 1924	S.	536 5	58 2	27 0	5194	7164	250	Colonial Steamships Lim., Port Colborne, Ont.
135232	Royalty	..	London, 1913	Oxford . 1913	S.	101 1	16 5	5 1	50	79	12	Joseph Mears Launches & Motors Lim., 5, Hill St., Richmond, Surrey. *Joseph T Mears, same address.*
150856	Royan	C.Y.M.G	Montreal, 1921	Toledo, Ohio, U.S.A. 1900	S.	250 2	40 2	14 8	879	1471	149	Canada Steamship Lines, Lim., 9, Victoria Square, Montreal.
156382	Roydur	..	Port Stanley, 1936	Tonsberg . 1911	S.	106 1	20 0	9 3	61	174	53	Falkland Islands Co., Lim., 61, Gracechurch St London, E.C.3.
149488	Royston	G.S.N.X	Newcastle, 1929.	South Bank-on-Tees. 1929	S.	305 0	45 5	21 3	1642	2722	262	Granta Steam Shipping Co., Lim., Exchange Buildings, Quayside, Newcastle. *John W. Witherington, Harry P. Everett & Arthur S. Witherington, same address.*
142410	**Royston Grange	G.M.W.B	London, 1927	Hebburn-on-Tyne 1918	S.	400 1	52 3	28 5	3178	5144	517	Houlder Line Lim., 53, Leadenhall St., London, E.C.3. *Maurice C. Houlder, same address.*

* Formerly the "Tea Rose." † Formerly the "Iris." ‡ I.H.P. § Formerly the "Royalstar." ‖ Foreign name "La Manche," formerly the "Alnmouth."
** Formerly the "Salado," foreign name "Australier," formerly the "War Bison."

Digitized by Google

124582	Ruahine .	G.L.Y.M	Plymouth, 1909 .	Dumbarton	. 1909	S.	480	6	60	3	41	1	6872	10870	605	New Zealand Shipping Co., Lim., 138, Leadenhall St., London. *Charles J. Cowan, same address.*
136860	Ruawai .	..	Auckland, 1915 .	Auckland, N.Z.	. 1915	S.	123	6	27	8	9	0	177	291	52	Kaipara Steamship Co., Lim., Helensville, N.Z.
145423	*Rubaan .	M.K.V.L	Gl sgow, 1936 .	Leith .	. 1921	S.	130	2	22	6	9	6	123	324	60	× John Urquhart, 68, Gordon St., Glasgow.
108085	Rubi Seddon .	..	Wellington, N.Z., 1904	Renfrew .	. 1903	S.	165	0	28	1	12	9	349	528	80	Westport Harbour Board, Westport, N.Z.
118189	Rubislaw .	M.C.D.Q	Aberdeen, 1905 .	Aberdeen .	. 1905	S.	220	2	32	2	14	8	418	1023	190	Granite City Steam Ship Co., Lim., 54, Regent Quay, Aberdeen. *James Reid, same address.*
122724	Ruby . .	..	Port Adelaide, 1909 .	Morgan, S.A.	. 1907	Cmp.	130	9	18	8	7	0	108	205	20 Pa	. Murray Shipping, Lim., Steamship Buildings, Currie Street, Adelaide, S.A.
88562	Ruby . .	..	Kingston, Ont., 1884 .	Frontenac, Ont.	1879	W.	23	4	5	6	2	5	1	2	4	Charles Stewart, Lansdowne, Leeds, Ontario.
111582	Ruby . .	..	Peterborough, Ont., 1900. .	Peterborough, Ont.	1893	W.	32	0	6	7	3	5	5	7	4	Henry Edgerton Ford, Norwood, Ontario.
106118	Ruby . .	..	Sydney, N.S.W., 1896.	Newtown, N.S.W.	1894	Cmp.	42	5	10	3	2	8	7	11	4 Pa.	Edvart Olsen, Swan Hill, Victoria.
145510	†Ruckinge .	G.P.M.R	Cardiff, 1929 . .	Wallsend-on-Tyne.	1928	S.	253	0	37	2	22	0	979	1742	215	Constants (South Wales) Lim., 11, Billiter Square, London, E.C.3. *Martin Constant, same address.*
139234	Rudby . .	G.K.X.R	W. Hartlepool, 1924 .	W. Hartlepool	. 1924	S.	390	0	55	0	26	4	2994	4846	440	Ropner Shipping Co.,Lim., West Hartlepool, Durham. *William Ropner, Mercantile Chambers, West Hartlepool.*
132058	Rudmore .	M.D.N.F	Sunderland, 1911 .	Sunderland	. 1911	S.	208	0	34	0	12	9	574	969	163	Westoll Steamships, Lim., 13, John St., Sunderland. *James Westoll, same address.*
144068	Rudyard Kipling.	G.R.T.P	Fleetwood, 1936 .	Selby .	. 1921	S.	138	8	23	7	12	9	140	333	94	Sun Steam Trawling Co., Lim., 3, Fish Trade Bldgs., Wyre Dock, Fleetwood. *Michael A. Munby, same address.*
118802	Ruff . .	..	Hull, 1904 . .	Goole .	. 1904	S.	110	3	21	1	11	2	64	169	45	Brixham Trawlers, Lim., Brixham, Devon. *Ralph S. Dugdall, The Quay, Brixham.*
132650	Rufus .	..	London, 1911 . .	Greenwich	. 1911	S.	69	0	16	3	8	2	2	63	60	Cory Lighterage, Lim., Cory Buildings, Fenchurch St., London. *Reginald J. Speller, same address.*
139924	Rugby . .	..	Grimsby, 1916 . .	Beverley .	. 1916	S.	125	6	22	8	12	3	123	274	79	× Harry Robinson, Fish Docks, Grimsby.
109941	Rukmavati .	..	Bombay, 1904 . .	Greenock .	. 1904	S.	150	0	26	1	9	0	109	266	71	Bombay Steam Navigation Co., Lim., Frere Road, Bombay.
145733	‡Rumania .	M.P.D.N	London, 1928 . .	Dartmouth	. 1919	S.	86	2	21	0	10	4	3	148	77	Nash Dredging and Reclamation Co., Lim., 20–21, Essex Street, Strand, London, W.C.2. *Richard W. Nash, same address.*
161919	Runa . .	M.P.V.G	Glasgow, 1930 .	Burntisland	. 1930	S.	252	3	40	0	16	5	926	1575	159	Scandinavian Shipping Co., Lim., 165, St. Vincent St., Glasgow, C.2. *John C. Forgie, same address.*
126057	§Runabout .	..	Owen Sound, Ont., 1909	U.S.A. .	. (a)	W.	41	0	8	4	5	0	6	9	1	John H. Reid, Owen Sound, Ont.
134955	Runnel . .	..	Leith, 1935 . .	Oulton Broad	. 1918	W.	87	5	20	0	10	0	36	97	42	John Horne, "Thorntree Villa," Port Seton, East Lothian. *Thomas H. Scales, "Viewforth," 9, Laverockbank Crescent, Leith.*
146685	Runnelstone .	M.L.G.P	London, 1922 . .	Bideford .	. 1922	S.	190	0	30	1	12	5	427	869	99	S. and R. Steamships, Lim., New Dock Rd., Llanelly. *Joseph Rolfe & Thomas Stone, same address.*
144061	Runo . .	G.D.N.W	Hull, 1920	Leith .	. 1920	S.	262	7	39	0	16	2	1089	1858	172	Ellerman's Wilson Line, Lim., Commercial Rd, Hull. *Hubert S. Holden, same address.*
161016	Runswick .	G.P.T.F	Whitby, 1930 .	Sunderland	. 1930	S.	365	0	51	0	23	2	2384	3970	277	Rowland & Marwoods Steamship Co., Lim., 43, Flowergate, Whitby. *William Headlam, same address.*
160972	‖Runswick Bay	G.T.F.J	Hull, 1934	Beverley .	. 1929	S.	140	2	24	6	13	2	152	349	96	Marine Steam Fishing Co., Lim., St. Andrew's Dock, Hull. *Lewis A. Walton, same address.*
151392	**Rupavati .	V.T.D.F	Bombay, 1921 . .	Point House, Glasgow.	1919	S.	219	8	28	6	15	5	274	735	349	Bombay Steam Navigation Co., Lim., 120, Frere Rd., Bombay.
149280	Ruperra .	G.K.Y.R	Cardiff, 1925 .	West Hartlepool.	1925	S	397	1	53	0	24	6	2800	4548	423	British Steam Shipping Co., Lim., Mount Stuart House, Cardiff. *John H. Cory, same address.*

* Formerly the "Tod Head," "Tilbury Ness" and "Graymount." † Foreign name "Courcelles," formerly the "Major.e 8." ‡ Formerly the "Welsh Rose." § Formerly the "Elsinore." ‖ Formerly the "Gambri." ** Formerly the "Repton."

Official No.	Name of Ship.	International Code Signal (Visual).	Port and Year of Registry.	Where and When Built.		Material.	Dimensions. Length.	Breadth.	Depth of Hold.	Registered Tonnage. Net Tonnage.	Gross Tonnage.	Horse Power of Engines.	Owner, or Part Owner, and Manager (if recorded). × Signifies *Managing Owner*. Italics signify *Manager*.
							ft. 10ths	ft. 10ths	ft. 10ths				
161139	Rupert de Larrinaga.	G.M.Z.J	Liverpool, 1930 . .	Port Glasgow .	1930	S.	415 0	55 0	25 6	3243	5358	529	Larrinaga Steamship Co., 30, James St., Liverpool. *William M. Clarke, same address.*
109661	*Rushen Castle	G.F.R.X	Douglas, 1928 .	Barrow . .	1898	S.	315 0	37 1	16 5	699	1724	308	Isle of Man Steam Packet Co., Lim., Imperial Bldgs., Douglas, I.O.M. *William G. Barwell, same address.*
114065	Rushlight .	..	Greenock, 1902 . .	Greenock . .	1902	S.	84 1	18 8	8 4	56	118	35	Wansbrough Paper Co., Lim., Saint Decumans Mills, Watchet, Somerset. *Edgar S. Reed, same address.*
160757	Rushpool .	G.S.P.D	West Hartlepool, 1928.	Blyth . .	1928	S.	420 1	54 1	26 7	3181	5125	527	Pool Shipping Co., Lim., West Hartlepool. *William Ropner, same address.*
123585	Russell . .	..	Grimsby, 1906 . .	Beverley . .	1906	S.	125 0	22 0	11 8	100	246	70	Taylor Steam Fishing Co., Lim., Fish Docks, Grimsby. *Henry G. Hopwood, same address.*
92286	†Ruth B. .	..	Owen Sound, Ont., 1887.	Owen Sound, Ont.	1887	W.	66 0	16 0	6 0	81	45	20	Sherman L. Farley & Frederick R. Thomson, Kincardine, Ont.
107428	Ruth M. .	..	Brockville, Ont., 1909	Brockville, Ont.	1909	W.	41 8	8 8	3 6	6	9	3	George Marron, Owen Sound, Ontario.
145650	Ruthin . .	..	Newport, Mon., 1926 .	East Cowes, I.O.W.	1910	I.	55 0	12 2	5 8	11	32	14	Benjamin Perry & Sons, Lim., 107, Redcliffe St., Bristol. *Frederick C. Burgess, same address.*
164362	Rutland .	M.K.M.T	Leith, 1935 . .	Dundee . .	1935	S.	261 6	40 2	15 9	718	1437	105	Leith, Hull and Hamburg Steam Packet Co., Lim., 16, Bernard St., Leith. *William A. Whitelaw, James D. M. Currie, and Rowley F. Scovell, same address.*
164417	Rutlandshire .	..	Grimsby, 1936 . .	South Bank-on-Tees.	1936	S.	164 6	27 1	15 1	164	458	99	Rutlandshire Fishing Co., Lim., Fish Dock Rd., Grimsby. *Harry M. Cook, same address.*
134946	Rydal Force .	M.L.Z.T	Whitehaven, 1924 .	Dundee . .	1924	S.	210 0	33 1	18 1	550	1101	149	West Coast Shipping Co., Lim., 27, Water St., Liverpool. *William Kennaugh, same address.*
146345	Rye . .	M.N.B.L	Goole, 1924 . .	Dalmuir . .	1924	S.	240 3	34 2	15 4	427	1048	‡1800	London Midland & Scottish Rly, Co., Euston Station, London, N.W.1. *Owen G. Roberts, same address.*
162204	Rylston. .	G.C.P.D	Hull, 1930 . .	Beverley . .	1930	S.	143 4	24 7	13 6	154	380	103	Henriksen & Co., Lim., Bank Chambers, Parliament St., Hull. *Olaf H. Henriksen, "Rylstone," Southfield, Hessle, E. Yorks.*
132971	S. D. J. .	..	Lowestoft, 1912. .	Aberdeen . .	1912	S.	87 3	18 4	9 0	36	100	25	×James Smith, Bethel House, Newcombe Rd., Lowestoft.
89841	§S.H.3. . .	..	Hull, 1899 . .	Renfrew . .	1882	I.	153 8	26 0	12 2	168	389	47	London & North Eastern Railway Co., Marylebone, London, N.W.1. *Albert Tulip, Dock Offices, Hull.*
119688	S. H. B.. .	..	Southampton, 1904 .	Dartmouth .	1904	S.	43 6	10 0	4 9	6	14	8	Southampton Harbour Board, Town Quay, Southampton. *William G. Gubbins, same address.*
147305	S.H.B. Delta .	M.N.F.B	Liverpool, 1925 . .	Birkenhead .	1925	S.	202 7	39 1	19 0	497	1239	122	Lord Mayor, Aldermen & Citizens of the City of Liverpool, Municipal Buildings, Liverpool. *Thomas Molyneux, same address.*
104444	‖S.W.R. No. 6 .	..	Southampton, 1896 .	Sudbrook, Mon.	1894	I.&S.	150 0	26 1	10 1	162	376	54	John Brown & Co., Lim., Savile St., Sheffield. *Sir Thomas Bell, K.B.E., The Shipyard, Clydebank.*

* Formerly the "Duke of Cornwall." † Formerly the "Hiésordt." ‡ I.H.P. § Formerly the "Cumbrae." ‖ Formerly the "Mary."

Digitized by Google

117127	S. & Y. . .	..	Kingston, Ont., 1910 .	Kingston, Ont. .	1905	W.	64	8	11	1	4	0	16	26	2	Upper Ontario Steamboat Co., Lim., New Liskeard, Ontario.
130418	*S. A. Queen .	..	Kingston, Ont., 1927 .	Montreal . .	1899	S.	85	5	27	6	7	7	125	205	9	John F. Sowards, Foot Ontario St., Kingston, Ont.
134721	S. D. Severn .	..	Bristol, 1920 . .	Renfrew . .	1919	S.	199	8	37	2	16	2	517	992	130	The Lord Mayor, Aldermen and Burgesses of the City of Bristol. *Alfred J. Lloyd, Docks Office, Queen Square, Bristol.*
157921	†S. H. Grimwood.	Z.S.D.W	Durban, Natal, 1932 .	Tonsberg, Norway.	1924	S.	111	2	22	1	13	2	77	219	129	Union Whaling Co., Lim., Orange Grove Buildings, 397, Smith St., Durban, Natal.
153816	Saaid . .	V.T.D.X	Calcutta, 1931 .	Paisley .	1918	S.	132	0	26	3	8	0	139	279	47	Rostomji K. Modi, Camac St., Calcutta.
117323	‡Saanich .	..	Vancouver, B.C., 1932	Christiania, Norway.	1904	S.	98	5	16	8	10	3	17	103	52	×Charles A. Goodwin, 3086, West 2nd Ave., Vancouver, B.C.
149906	Sabaneta .	G.N.F.J	London, 1927 . .	Belfast . .	1927	S.	305	7	50	2	14	3	1242	2396	196	Lago Shipping Co., Lim., 21, Bury St., London, E.C.3. *Hon. Andrew A. M. Weir, same address.*
144286	§Sabina .	..	Aberdeen, 1935 .	Wivenhoe .	1919	S.	115	4	22	1	12	1	77	202	75	×John Craig, Craig Stores, North Esplanade East, Aberdeen.
136307	Sable I. .	..	Windsor, N.S., 1914 .	Paisley . .	1914	S.	183	0	28	6	12	2	341	734	85	Bras d'Or Bay Navigation Co., Lim., 42, Dolbean St., Quebec.
144504	Sabor . .	V.G.X.M G.B.Q.W	London, 1920 . .	Hull . .	1920	S.	400	4	52	2	28	5	3227	5212	517	Royal Mail Lines, Lim., Royal Mail House, Leadenhall Street, London, E.C.3. *Francis G. Spriddell, same address.*
161826	‖Sabra . .	M.Q.C.P	Leith, 1931 . .	South Bank-on-Tees.	1930	S.	116	2	24	2	12	8	85	245	94	South Georgia Co., Lim., 31, Bernard St., Leith. *Noel G. Salvesen, 29, Bernard St., Leith.*
138976	Sabreur .	..	Grimsby, 1916 .	Beverley .	1916	S.	110	4	21	0	11	6	82	188	70	Strand Steam Fishing Co., Lim., Fish Docks, Grimsby. *Henry C. Baker and John L. Green, same address.*
108549	Sabrina .	M.D.F.F	Bristol, 1899 . .	Barrow . .	1899	S.	176	0	25	2	14	0	156	379	93	×Albert Batchelor, Bleak House, Broadstairs, Kent.
59543	Sabrina .	..	Sydney, N.S.W., 1891	Sydney, N.S.W.	1869	W.	53	2	12	2	4	1	14	16	9	North Coast Steam Navigation Co.. Lim., Sydney, N.S.W.
164827	**Sacip I. .	Z.S.Q.T	Cape Town, 1936 .	Montreal . .	1917	S.	125	4	23	5	13	0	137	297	59	Judel Lurie, 2/4, Gore St., Cape Town, S.A. and South West African Cold Storage and Stock Farmers, Lim., Dock Rd., Cape Town, S.A.
142021	††Sacra . .	V.Q.T.B	Stanley, Falkland Islands, 1921.	Christiana, Norway.	1918	S.	99	3	19	6	11	6	58	133	79	×Theodore E. Salvesen, 29, Bernard St., Leith.
144729	‡‡Sacramento Valley.	G.K.Z.J	Bideford, 1924 .	Belfast . .	1924	S.	401	6	54	3	25	3	2842	4573	454	Reardon Smith Line, Lim., Merthyr House, James St., Cardiff. *Willie Smith, same address.*
151528	Sadaing .	..	Rangoon, 1921 .	Dumbarton . 1919 Rebuilt, Dalla 1920		S.	135	0	24	5	6	5	181	266	500	Burmah Oil Co., Lim., Rangoon.
100497	Sadie . .	..	Victoria, B.C., 1909 .	Victoria, B.C. .	1892	W.	68	0	15	0	8	6	34	60	14	Victoria Tug Co., Lim., Victoria, B.C.
150295	Sadie Mac .	..	Sydney, N.S., 1921 .	Levis, Que. .	1917	W.	81	7	19	2	10	9	34	102	24	Louisburg Dredging Co., Lim., Sydney, N.S.
114054	Saevuna .	M.Q.D.V	Greenock, 1933 .	Greenock . .	1901	S.	76	6	14	5	8	7	28	62	18	×Henry H. Fyfe, 21, West George St., Glasgow..
146173	Safeguarder .	..	Sorel, P.Q., 1929 .	Southampton .	1914	S.	160	1	29	1	15	8	189	665	112	Minister of Marine & Fisheries, Ottawa, Ont.
102471	Saga . .	..	Inverness, 1895 .	Stromness .	1893	W.	56	9	11	5	5	3	16	25	8	×Hugh Campbell, 42, Minard Rd., Shawlands, Glasgow, S.1.
148845	Sagaing .	G.L.D.Z	Glasgow, 1925 .	Dumbarton .	1925	S.	454	6	61	2	31	0	4961	7968	471	British and Burmese Steam Navigation Co., Lim., 95, Bothwell St., Glasgow, C.2. *Robert Galloway, same address.*
122218	Sagamo .	..	Toronto, Ont., 1906 .	Toronto, Ont. .	1906	S.	152	0	29	0	9	7	420	744	69	Muskoka Lakes Navigation and Hotel Co., Lim., Gravenhurst, Ont.
142096	Sagamore .	..	Sydney, N.S., 1922 .	Bath, Maine. U.S.A.	1888	W.	164	4	26	2	13	2	141	351	67	Brenton Townsend, Sydney, N.S.
161844	Saganaga .	G.Y.J.N	Leith, 1935 . .	Glasgow . .	1935	S.	407	5	55	6	28	0	3327	5452	302	South Georgia Co., Lim., 31, Bernard St., Leith. *Noel G. Salvesen, 29, Bernard St., Leith.*
119195	Sagenite .	M.C.D.B	Glasgow, 1904 .	Kelvinhaugh .	1904	S.	194	7	30	2	11	2	288	712	99	×William F. Robertson & ×John M. Robertson, 45, West Nile St., Glasgow.
69524	Saginaw .	..	Sarnia, Ont., 1902 .	Pt. Huron, U.S.A.	1873	W.	142	0	25	5	10	0	243	357	150	Edward A. Booth, jun., Kingston, Ontario.
128409	Sagitta . .	G.P.N.B	Portsmouth, 1910 .	Southampton and Gosport.	1908	S.	191	8	29	6	15	7	335	744	185	Edward D. Morton, Malquoits, Ewhurst, Guildford, Surrey.
132682	Sagona . .	V.O.L.X	St. John's N.F.L., 1913	Dundee . .	1912	S.	175	0	28	3	20	3	420	808	98	Minister of Finance & Customs for the Government of the Dominion of Newfoundland.
118087	§§Sagres . .	V.P.J.L	Hongkong, 1936 .	Glasgow . .	1904	S.	300	0	40	6	22	4	1448	2333	278	Kin Hong Steamship Co., Lim., P. & O. Bldg., Hongkong.

* Formerly the "H.C.M. No. 15." † Foreign name "Morote." ‡ Formerly the "Sebastian." § Formerly the "Charles Doyle." ‖ Foreign name "Hval II."
** Foreign names "Sacip" and "Le Testerain." †† Foreign name "Congre." ‡‡ Formerly the "Skegness." §§ Foreign name "Zuisho Maru," formerly the "Maharani."

Digitized by Google

Official No.	Name of Ship.	International Code Signal (Visual).	Port and Year of Registry.	Where and When Built.	Material.	Dimensions. Length. ft. 10ths	Breadth. ft. 10ths	Depth of Hold. ft. 10ths	Registered Tonnage. Net Tonnage.	Gross Tonnage.	Horse Power of Engines.	Owner, or Part Owner, and Manager (if recorded). × Signifies *Managing Owner*. Italics signify *Manager*.
130526	Saguenay	V.G.X.J	Montreal, 1911	Govan 1911	S.	275 3	40 0	46 4	1864	2777	177	Canada Steamship Lines, Lim., 9, Victoria Sq., Montreal.
164368	Sahra	M.M.B.L	Leith, 1936	South Bank-on-Tees. 1936	S.	134 8	26 3	14 0	128	355	140	South Georgia Co., Lim., 31, Bernard St., Leith. *Noel G. Salvesen, 29, Bernard St., Leith.*
153563	Sai On	V.P.D.F	Hongkong, 1924	Hongkong. 1924	S.	225 0	42 1	8 5	1194	1950	154	Tung On Steamship Co., Lim., 122, Queen's Road Central, Hongkong.
112052	Saida	..	St. Catherine's, Ont., 1903.	Dunnville, Ont. 1903	W.	32 9	13 6	5 0	10	14	20	James Crumb, Dunnville, Ontario.
136591	Sailor King	..	Lowestoft, 1914	Lowestoft 1914	W.	85 0	19 2	9 3	41	89	25	×Walter W. Greaves, 14, Herring Market, Lowestoft.
107136	*Sailor Queen	..	Goderich, 1901	Goderich, Ont., 1901	W.	68 1	15 1	6 9	23	33	14	Booth Fisheries Canadian Co., Lim., Wiarton, Ont.
148247	Saima	V.P.S.W	Stanley, Falkland Islands, 1924.	South Bank-on-Tees. 1924	S.	110 4	23 1	13 1	76	217	85	South Georgia Co., Lim., 31, Bernard St., Leith. *Theodore E. Salvesen, 29, Bernard St., Leith.*
135535	†St. Abbs Head	M.F.B.V	Leith, 1923	Paisley 1914	S.	174 8	28 1	10 4	257	616	90	A. F. Henry & MacGregor, Lim., 11, Dock Place, Leith. *Alexander F. Henry & John MacGregor, same address.*
163957	St. Achilleus	G.Y.C.B	Hull, 1934	Beverley 1934	S.	164 4	27 3	14 4	189	484	154	Thomas Hamling & Co., Lim., St. Andrew's Dock, Hull. *Harold W. Hall, Molescroft House, Beverley, East Yorks.*
127101	St. Agnes No. 1	..	Shields, N., 1908	South Shields 1908	S.	117 2	21 6	12 4	79	205	80	R. Hastie & Sons, Lim., Fish Quay, North Shields. *Alexander Hastie, "Invercauld," Cleveland Rd., North Shields.*
144208	Saint Aidan	M.K.C.F	Glasgow, 1920	Bowling 1920	S.	141 5	23 8	10 1	138	362	47	J. & A. Gardner & Co., Lim., 228, Clyde St., Glasgow, C.1. *Alexander F. Struthers, same address.*
93523	St. Albans	..	Sydney, N.S.W., 1886	Windsor, N.S.W. 1885	W.	76 0	16 0	2 8	33	52	16 Pa.	James Manning, Hawkesbury River, N.S.W.
160093	St. Alexandra	G.W.J.L	Hull, 1928	Beverley 1928	S.	140 4	24 0	13 2	156	359	96	Thomas Hamling & Co., Lim., St. Andrew's Dock, Hull. *Harold W. Hall, Molescroft House, Beverley, East Yorks.*
163154	St. Amandus	G.W.M.K	Hull, 1933	Beverley 1933	S.	151 5	25 6	13 6	152	400	102	Thomas Hamling & Co., Lim., St. Andrew's Dock, Hull. *Harold W. Hall, Molescroft House, Beverley, East Yorks.*
85691	St. Andrew	..	Chatham, N.B., 1883	Chatham 1883	W.	92 5	19 3	6 9	52	77	54	J. B. Snowball Co., Lim., Chatham, N.B.
162679	St. Andrew	G.P.Q.W	London, 1932	Birkenhead 1932	S.	327 2	46 7	17 7	1116	2702	‡1590	Fishguard & Rosslare Railway & Harbour Co., Paddington Station, London, W.2. *Frederick C. E. Hockridge, same address.*
163171	St. Andronicus	M.B.Q.F	Hull, 1933	Beverley 1933	S.	151 5	25 6	13 6	151	398	102	Thomas Hamling & Co., Lim., St. Andrew's Dock, Hull. *Harold W. Hall, Molescroft House, Beverley, East Yorks.*
143283	St. Anne	..	Chatham, N.B., 1925	Port Glasgow 1919	S.	135 4	29 0	13 6	10	465	116	Bathurst Power & Paper Co., Lim., Bathurst, N.B.
124678	St. Anne's	..	Belfast, 1909	Blackhill 1909	S.	47 0	10 6	6 0	—	20	20	John Kelly, Lim., Station St., Belfast. *William Clint, 183, Upper Newtownards Rd., Belfast.*
140652	§Saint Anselm	G.C.B.V	Liverpool, 1919	Howdon-on-Tyne 1919	S.	399 6	53 0	32 8	3534	5614	518	Saint Line, Lim., Winchester House, Old Broad St., London, E.C.2. *Leslie G. Dann, same address.*
163139	St. Arcadius	N B.F.K	Hull, 1933	Beverley 1933	S.	151 5	25 6	13 6	156	403	102	Thomas Hamling & Co., Lim., St. Andrew's Dock, Hull. *Harold W. Hall, Molescroft House, Beverley, East Yorks.*
145042	St. Aristell	V.J.W.R	Newcastle, N.S.W., 1926.	Great Yarmouth 1920	S.	135 2	29 1	13 6	10	390	116	Waratah Tug & Salvage Co., Lim., 22/4, Bridge St., Sydney, N.S.W.
143447	St. Athan	G.L.B.N	London, 1919	Southampton 1919	S.	135 0	29 1	13 7	—	427	116	Petroleum Steamship Co., Lim., Britannic House, Finsbury Circus, London, E.C.2. *James R. Robertson, same address.*

* Formerly the "John J. Noble." † Formerly the "Fastnet" and "Monaleen." ‡ Turbines. § Formerly the "Saint Andrew."

Digitized by Google

163927	St. Attalus	G.W.S.N	Hull, 1934	Beverley	1934	S.	151	5	25	6	13	6	154	399	102	Thomas Hamling & Co., Lim., St. Andrew's Dock, Hull. *Harold W. Hall, Molescroft House, Beverley, East Yorks.*
142612	St. Aubin	M.F.P.J	Shanghai, 1926	Glasgow	1928	S.	135	5	29	0	13	6	14	468	208	Shanghai Tug & Lighter Co., Lim., 2, French Bund, Shanghai.
141931	Saint Barchan	M.J.V.G	Glasgow, 1919	Bowling	1919	S.	141	6	23	8	10	1	141	356	47	J. & A. Gardner & Co., Lim., 228, Clyde Street, Glasgow, C.1. *Alexander F. Struthers, same address.*
139596	St. Baruch	..	Cardiff, 1916	Falmouth	1916	S.	85	7	25	1	12	5	—	177	99	Great Western Railway Co., Paddington Station, London, W. *Sir James Milne, same address.*
146998	St. Briac	G.K.V.R	Southampton, 1924	Dumbarton	1924	S.	316	0	41	1	13	9	918	2292	433	Southern Railway Co., Waterloo Station, Lambeth, S.E. *Reginald P. Biddle, Dock House, Southampton.*
137775	St. Bride	..	Milford, 1930	Dartmouth	1930	S.	45	0	12	5	5	9	—	21	14	Milford Docks Co., 1, Hamilton Terrace, Milford Haven. *James C. Ward, Junr., The Docks, Milford Haven.*
164964	St. Cathan	G.Z.D.B	Hull, 1936	Beverley	1936	S.	172	2	29	1	14	7	210	565	157	Thomas Hamling & Co., Lim., St. Andrew's Dock, Hull. *Harold W. Hall, same address.*
102618	*St. Catherine	G.N.D.X	Aberdeen, 1930	Partick, Glasgow	1893	S.	260	0	33	1	15	8	454	1065	368	North of Scotland & Orkney & Shetland Steam Navigation Co., Lim., Matthew's Quay, Aberdeen. *Robert Brown, same address.*
148458	St. Celestin	G.W.D.F	Hull, 1925	Beverley	1925	S.	140	3	24	0	12	9	149	352	96	Thomas Hamling & Co., Lim., St. Andrew's Dock, Hull. *Harold W. Hall, Molescroft House, Beverley, East Yorks.*
112074	St. Charles	..	Peterboro', Ont., 1904	Peterboro', Ont.	1904	W.	42	0	10	0	3	9	18	26	5	Alfred Macdonald, Peterborough, Ontario.
56613	St. Clair	G.K.P.J	Aberdeen, 1888	Govan	1868	I.	205	6	26	6	14	1	352	641	109	North of Scotland & Orkney & Shetland Steam Navigation Co., Lim., Matthew's Quay, Aberdeen. *Robert Brown, same address.*
118797	St. Clair	M.G.M.R	Fleetwood, 1924	Hull	1903	S.	128	3	22	2	12	0	103	255	70	Dinas Steam Trawling Co., Lim., 210, Dock St., Fleetwood. *Joseph A. Marr, Junr., same address.*
107246	St. Clair	V.G.S.F	Vancouver, B.C., 1929	NewWestminster, B.C.	1898	W.	79	1	17	1	8	0	4	66	27	St. Clair Towing Co., Lim., Ferry Wharf, Vancouver, B.C. *Rasmus A. Johnson, same address.*
162142	St. Clears	G.Z.C.V	Newport, Mon., 1936	Sunderland	1936	S.	399	0	56	0	22	3	2604	4312	†304	Barry Shipping Co., Lim., Merthyr House, James St., Cardiff. *Ephraim G. M. Street, same address.*
148954	St. Clement	M.P.C.Q	Aberdeen, 1928	Aberdeen	1928	S.	156	3	25	6	9	8	179	450	64	North of Scotland & Orkney & Shetland Steam Nav. Co., Lim., Matthew's Quay, Aberdeen. *Robert Brown, same address.*
133045	‡Saint Columba	..	Glasgow, 1912	Dumbarton	1912	S.	270	3	32	1	11	0	346	827	400	David MacBrayne, Lim., London House, 3, New London St., London, E.C.3. *Sir Alfred H. Read, same address.*
125324	St. Combs	..	Fraserburgh, 1933	Aberdeen	1908	S.	84	0	18	1	8	8	38	90	28	×Charles Buchan, 20, Gordon St., St. Combs, Aberdeen.
140451	§Saint Conan	M.K.K.T	Glasgow, 1935	South Shields	1917	S.	188	5	28	7	11	1	272	719	85	J. & A. Gardner & Co., Lim., 228, Clyde St., Glasgow, C.1. *Alexander F. Struthers, same address.*
138943	St. Cuthbert	..	Belize, B.H. 1936	Selby	1915	S.	137	0	23	5	12	3	162	311	69	Warren Transportation Co., Lim., Southern Foreshore, Belize, B.H.
162688	St. David	G.P.Y.D	London, 1932	Birkenhead	1932	S.	327	2	46	7	17	7	1116	2702	†1590	Fishguard & Rosslare Railways & Harbours Co., Paddington Station, London, W.2. *Frederick C. E. Hockridge, same address.*
160096	St. Delphine	G.F.P.T	Hull, 1928	Beverley	1928	S.	140	4	24	0	13	2	156	359	96	Thomas Hamling & Co., Lim., St. Andrew's Dock, Hull. *Harold W. Hall, Molescroft House, Beverley, East Yorks.*
123938	‖St. Denis	G.R.N.T	Harwich, 1908	Clydebank	1908	S.	331	0	43	2	17	8	1025	2435	**7600	London & North Eastern Railway Co., Marylebone Station, London. *Robert Davis, Parkeston Quay, Harwich.*
142224	St. Dominic	G.P.L.J	Shanghai, 1922	Hong Kong	1919	S.	135	3	29	1	15	0	35	451	142	Shanghai Tug and Lighter Co., Lim., 2, French Bund, Shanghai, China.
148381	St. Donats	G.T.S.Y	Hull, 1924	Beverley	1924	S.	140	3	24	0	12	9	146	349	96	Thomas Hamling & Co., Lim., St. Andrew's Dock, Hull *Harold W. Hall, Molescroft House, Beverley, East Yorks.*

* Formerly the "Lairdsbank" and "Olive." † Turbines. ‡ Formerly the "Queen Alexandra." § Formerly the "Princetown." ‖ Formerly the "Munich."
** I.H.P.

Digitized by Google

Official No.	Name of Ship.	International Code Signal (Visual).	Port and Year of Registry.	Where and When Built.	Material.	Dimensions. Length. ft. 10ths	Breadth. ft. 10ths	Depth of Hold. ft. 10ths	Registered Tonnage. Net Tonnage.	Gross Tonnage.	Horse Power of Engines.	Owner, or Part Owner, and Manager (if recorded). ×Signifies *Managing Owner*. Italics signify *Manager*.
140635	Saint Dunstan	G.N.Y.T	Liverpool, 1919	Howdon-on-Tyne. 1919	S.	400 0	53 0	32 8	3566	5661	597	Saint Line, Lim., Winchester House, Old Broad St., London, E.C.2. *Leslie G. Dann, same address.*
140925	St. Eloi	..	Ottawa, 1918	Toronto, Ont. 1917	I.	130 0	23 5	13 5	204	320	59	Minister of the Naval Service for Dominion of Canada, Ottawa, Ont.
141891	Saint Enoch	M.J.K.Y	Glasgow, 1918	Bowling 1918	S.	141 8	23 8	10 1	138	362	47	J. & A. Gardner & Co , Lim., 228, Clyde St., Glasgow, C.1. *Alexander F. Struthers, same address.*
143397	St. Faith	V.G.X.K	Vancouver, B.C., 1926	Lytham 1919	S.	135 3	29 1	13 6	2	421	*1200	Kingcome Nav. Co., Lim., 1204-510, Hastings Street West, Vancouver, B.C.
137189	St. Fergus	M.F.Z.Y	Aberdeen, 1916	Leith 1913	S.	150 0	24 1	10 0	144	390	58	North of Scotland & Orkney & Shetland Steam Navigation Co., Lim., Matthew's Quay Aberdeen. *Robert Brown, same address.*
144973	Saint Fintan	E.I.F.C	Dublin, 1921	Ayr 1921	S.	143 4	26 1	11 7	192	495	54	Thomas Heiton & Co., Lim., 29, George's Quay, Dublin. *Cecil D. Hewat, same address.*
115325	†St. Fotin	..	Aberdeen, 1933	Dundee 1902	S.	92 0	20 2	10 7	10	127	98	Aberdeen Steam Tug Co., Lim., 55, Regent Quay, Aberdeen. *William J. H. Dickson, same address.*
148454	St. Gatien	G.M.J.N	Hull, 1925	Beverley 1925	S.	140 3	24 0	12 9	149	352	96	Thomas Hamling & Co., Lim., St. Andrew's Dock, Hull. *Harold W. Hall, Molescroft House, Beverley, East Yorks.*
103937	St. George	..	Chatham, N.B., 1897	Chatham, N.B. 1897	W.	114 6	25 1	12 3	175	278	44 Pa.	J. B. Snowball Co., Lim., Chatham, N.B.
107790	St. George	..	Ottawa, Ont., 1900	Simcoe, Ont. 1893	W.	37 0	15 7	3 6	9	17	20 Pa.	George H. Perley, Ottawa, Ontario.
105360	St. George	V.J.W.S	Sydney, N.S.W., 1898	Sunderland 1895	S.	161 0	25 5	12 7	288	515	95	Loo Tom Fin, Sydney, N.S.W.
160848	St. Gerontius	G.J.Z.X	Hull, 1929	Beverley 1929	S.	140 3	24 0	13 2	155	357	96	Thomas Hamling & Co., Lim., St. Andrew's Dock, Hull. *Harold W. Hall, Molescroft House, Beverley, East Yorks.*
143373	St. Giles	V.J.P.B	Newcastle, N.S.W., 1922.	Port Glasgow 1919	S.	135 4	29 0	13 6	7	380	116	Waratah Tug & Salvage Co., Lim., 22-4, Bridge St., Sydney, N.S.W.
164966	St. Goran	G.Z.D.C	Hull, 1936	Beverley 1936	S.	172 2	29 1	14 7	210	565	157	Thomas Hamling & Co., Lim., St. Andrew's Dock, Hull. *Harold W. Hall, same address.*
162140	St. Helena	G.Y.W.L	Newport, Mon., 1936	Sunderland 1936	S.	399 0	56 0	22 3	2605	4313	‡304	St. Quentin Shipping Co., Lim., Merthyr House, James St., Cardiff. *George B. Bailey, same address.*
148612	St. Helier	G.L.B.T	Weymouth, 1929	Clydebank 1925	S.	282 2	40 0	16 3	780	1885	§4350	Great Western Railway Co., Paddington Station, London, W.2. *Sir James Milne, same address.*
143486	St. Heliers	C.G.S.V	Sorel, Que., 1930	Port Glasgow 1919 Rebuilt St. John, N.B., 1930 Repaired Sorel, Que., 1930	S.	190 3	29 1	16 4	507	930	116	Minister of Marine, Ottawa, Ont.
143778	St. Hilary	V.J.W.T	Newcastle, N.S.W., 1926.	Lytham 1919	S.	135 3	29 1	13 6	12	390	‖1200	Waratah Tug & Salvage Co., Lim., 22-4, Bridge St., Sydney, N.S.W.
139298	St. Hubert	M.G.D.J	Hull, 1916	Beverley 1916	S.	140 0	24 0	13 0	140	349	86	St. Andrew's Steam Fishing Co., Lim., St. Andrew's Dock, Hull. *William H. Patterson, same address.*
160808	St. Irene	G.T.S.X	Hull, 1928	Beverley 1928	S.	140 4	24 0	13 2	154	357	96	Thomas Hamling & Co., Lim., St. Andrew's Dock, Hull. *Harold W. Hall, Molescroft House, Beverley, East Yorks.*
103290	St. Isidore	..	Chatham, N.B., 1895	Chatham, N.B. 1895	W.	96 2	23 1	5 5	89	142	31 Pa.	Prescott Lumber Co., Lim., New Mills, N.B.
160120	St. Joan	G.R.X.M	Hull, 1928	Beverley 1928	S.	140 4	24 0	13 2	147	359	96	St. Andrew's Steam Fishing Co., Lim., St. Andrew's Dock, Hull. *William H. Patterson, same address.*

* I.H.P. † Formerly the "Coburg." ‡ And Turbine. § B.H.P. Turbines. ‖ Turbines.

Digitized by Google

112007	St. Joe .	..	Port Arthur, Ont., 1902.	Port Arthur, Ont. 1902	W.	70	0	24	5	7	0	80	118	10	Canadian Towing & Wrecking Co., Lim., Port Arthur, Ontario.
148585	St. Julien .	G.L.B.V	Weymouth, 1929 .	Clydebank, Glasgow. 1926	S.	282	2	40	0	16	3	780	1886	*4350	Great Western Railway Co., Paddington Station, London, W. *Sir James Milne, same address.*
162200	St. Just .	G.T.W.J	Hull, 1930. . .	Beverley . . 1930	S.	145	0	24	6	13	3	158	377	96	St. Andrew's Steam Fishing Co., Lim., St. Andrew's Dock, Hull. *William H. Patterson, same address.*
160852	St. Katharine.	..	London, 1928 . .	Dartmouth . 1927	S.	130	3	20	1	26	1	125	337	50	Port of London Authority, Tower Hill, London, E.C.3. *David J. Owen, same address.*
160256	Saint Kearan	M.P.L.K	Glasgow, 1929 . .	Bowling . . 1929	S.	185	4	28	6	10	6	318	691	93	J. & A. Gardner & Co., Lim, 228, Clyde St., Glasgow, C.1. *Alexander F. Struthers, same address.*
164975	St. Kenan .	G.Z.F.R	Hull, 1936 . .	Beverley . . 1936	S.	172	2	29	1	14	7	210	565	157	Thomas Hamling & Co., Lim., St. Andrew's Dock, Hull. *Harold W. Hall, same address.*
146415	Saint Kenneth	E.I.G.V	Dublin, 1924 . .	Bowling . . 1924	S.	185	5	28	6	10	7	287	681	85	Thomas Heiton & Co., Lim , 29, George's Quay, Dublin. *Cecil D. Hewat, same address.*
144041	St. Keverne .	G.T.K.C	Grimsby, 1927 . .	Goole . . 1920	S.	138	5	23	7	12	8	132	325	87	Bunch Steam Fishing Co., Lim., Fish Docks, Grimsby. *Herbert G. Crampin, same address.*
103942	St. Kilda .	..	Chatham, N.B, 1898 .	Chatham, N.B. . 1898	W.	65	2	18	0	4	0	35	56	16 Pa.	J. B. Snowball Co., Lim., Chatham, N.B.
88326	†St. Lawrence .	..	Chatham, N.B, 1895 .	Quebec . . 1886	W.	68	0	15	2	6	7	11	51	50	Theobald M. Burns, Bathurst, N.B.
153438	St. Lawrence .	V.G.S.L	Montreal, 1927 . .	Lauzon, Que. . 1927	S.	329	8	68	1	17	9	3650	6328	332	Canada Steamship Lines, Lim., 9, Victoria Sq., Montreal.
117295	Saint Lawrence	V.G.P.R.	Vancouver, B.C., 1931	Christiania . 1903	S.	93	2	16	9	10	6	24	111	50	Union Towing Co., Lim., Ferry Wharf, Vancouver, B.C.
127105	St. Lawrence No. 1.	..	Shields,N.,1909 . .	South Shields . 1909	S.	117	3	21	6	12	2	80	211	80	R. Hastie & Sons, Lim., Fish Quay, North Shields. *Alexander Hastie, "Invercauld," Cleveland Road, North Shields.*
160103	St. Leander .	G.R.X.W	Hull, 1928. . .	Beverley . . 1928	S.	140	4	24	0	13	2	154	357	96	Thomas Hamling & Co., Lim., St. Andrew's Dock, Hull. *Harold W. Hall, Molescroft House, Beverley, East Yorks.*
133306	St. Leonard No 1.	..	Shields, North, 1913 .	South Shields . 1913	S.	117	3	21	6	12	2	81	210	80	R. Hastie & Sons, Lim., Fish Quay, North Shields. *Alexander Hastie, "Invercauld," Cleveland Road, North Shields.*
144032	‡St. Lolan .	G.S.J.N	Hull, 1920 . .	Selby . . 1920	S.	138	3	23	7	12	7	148	324	87	Boston Deep Sea Fishing & Ice Co., Lim., Dock St., Fleetwood.. *Basil A. Parkes, "Clydesdale," Whiteside Way, Cleveleys, Blackpool.*
164991	St. Loman .	G.Z.F.S	Hull, 1936 . .	Beverley . . 1936	S.	172	2	29	1	14	7	210	565	157	Thomas Hamling & Co., Lim., St. Andrew's Dock, Hull. *Harold W. Hall, same address.*
112260	St. Louis .	..	Montreal, 1902 . .	Kingston, Ont. . 1900	W.	60	0	14	0	4	0	24	35	22	Arthur E. Simard, 52, St. Joseph St., Quebec.
124749	St. Lucia .	M.G.D.R	Hull, 1907. .	Beverley . . 1907	S.	110	5	21	6	11	7	73	186	50	×Colin H. Brand, The Docks, Milford Haven.
143412	St. Mabyn .	V.J.W.V	Newcastle, N.S.W., 1926	Hessle . . 1919	S	135		29	0	13	6	8	444	236	Waratah Tug & Salvage Co., Lim., 4, Bridge St., Sydney, N.S.W.
105254	§St. Machar .	..	Aberdeen, 1922 . .	Port Glasgow . 1898	S.	105	0	21	6	10	2	—	170	75	Aberdeen Steam Tug Co., Lim., 55, Regent Quay, Aberdeen. *William J. H. Dickson, same address.*
144819	St. Magnus .	G.F.Y.K	Aberdeen, 1924 . .	Aberdeen . . 1924	S.	240	6	36	2	16	9	640	1312	250	North of Scotland & Orkney & Shetland Steam Navigation Co., Lim., Matthew's Quay, Aberdeen. *Robert Brown, same address.*
162141	St. Margaret .	G.Y.W.Q	Newport, Mon., 1936 .	Sunderland . 1936	S.	399	0	56	0	22	3	2604	4312	‖304	St. Quentin Shipping Co., Lim., Merthyr House, James St., Cardiff. *George B. Bailey, same address.*
145446	St. Mary .	V.P.L.G	Kingston, Jamaica, 1925.	Sunderland . 1921	S.	270	2	38	8	22	3	1104	2141	304	Marymira Co., Lim., 2, Port Royal St., Kingston, Jamaica.
111485	St. Maurice .	..	Quebec, 1900 . .	St. Jacques des Piles. 1900	W.	67	0	16	0	4	7	30	45	3	Johnny Guay, Levis, Quebec.
141864	St. Maurice No. 1.	..	Montreal, 1920 . .	{Simcoe, Ont. . 1904 Rebuilt Grandes Piles, Que. . 1919}	W.	39	5	10	0	3	7	10	24	3	Minister of Public Works for Dominion of Canada, Ottawa, Ont.
141865	St. Maurice No. 2.	..	Montreal, 1920 . .	Simcoe, Ont. . 1905	W.	39	6	10	0	3	2	10	22	3	Minister of Public Works for Dominion of Canada, Ottawa, Ont.

* B.H.P. Turbines. † Formerly the "Izobel." ‡ Formerly the "Cape St. Vincent." § Formerly the "Agad" and "Greville Vernon." ‖ And Turbine.

Digitized by Google

Official No.	Name of Ship	International Code Signal (Visual)	Port and Year of Registry.	Where and When Built.	Material.	Dimensions. Length.		Breadth.		Depth of Hold.		Registered Tonnage. Net Tonnage.	Gross Tonnage.	Horse Power of Engines.	Owner, or Part Owner and Manager (if recorded). × Signifies *Managing Owner*. Italics signify *Manager*.
						ft.	10ths	ft.	10ths	ft.	10ths				
150341	St. Maurice No. 3.	..	Montreal, 1920	Simcoe, Ont. 1909; Rebuilt Three Rivers, Que. 1914	W.	39	2	10	0	3	8	9	23	3	Minister of Public Works for Dominion of Canada, Ottawa, Ont.
158613	St. Maurice No. 4.	..	Montreal, 1934	Simcoe, Ont. 1934	W.	44	2	10	0	3	0	6	17	3	Minister of Public Works, Ottawa, Ont.
150343	St. Maurice No. 5.	..	Montreal, 1920	Simcoe, Ont. 1913	W.	43	9	11	1	3	8	7	23	3	Minister of Public Works for Dominion of Canada, Ottawa, Ont.
137203	St. Mawes	..	Falmouth, 1917	Falmouth 1917	S.	75	6	18	0	6	8	36	80	17	St. Mawes Steam Tug and Passenger Co., Lim., St. Mawes, Cornwall. *Edwin G. Hicks, Lewisville, St. Mawes, Cornwall.*
160061	St. Melante	G.W.B.S	Hull, 1927.	Beverley 1927	S.	140	4	24	0	13	2	155	358	96	Thomas Hamling & Co., Lim. St. Andrew's Dock, Hull. *Harold W. Hall, Molescroft House, Beverley, East Yorks.*
148384	St. Merryn	G.J.Y.V	Hull, 1924.	Beverley 1924	S.	140	3	24	0	12	9	148	352	96	Thomas Hamling & Co., Lim. St. Andrew's Dock, Hull. *Harold W. Hall, Molescroft House, Beverley, East Yorks.*
144030	St. Minver	G.T.J.Q	Grimsby, 1928	Goole 1919	S.	138	5	23	7	12	8	132	325	87	Boston Deep Sea Fishing and Ice Co., Lim., 238, Dock St., Fleetwood. *Basil A. Parkes, Clydesdale, Whiteside Way, Cleveleys, Blackpool.*
129468	Saint Modan	M.G.N.L	Glasgow, 1910	Bowling 1910	S.	122	2	21	6	9	4	39	237	35	J. & A. Gardner & Co., Lim., 228, Clyde St., Glasgow, C.1. *Alexander F. Struthers same address.*
144968	Saint Mungo	E.I.D.W	Dublin, 1920	Troon 1920	S.	155	0	23	1	10	8	173	448	54	Thomas Heiton & Co., Lim., 29, George's Quay, Dublin. *Cecil D. Hewat, same address.*
139360	St. Neots	G.S.Z.M	Hull, 1919	Selby 1919	S.	138	3	23	7	12	7	148	324	87	Boston Deep Sea Fishing & Ice Co., Lim., Dock St., Fleetwood. *Basil A. Parkes, "Clydesdale," Whiteside Way, Cleveleys, Blackpool.*
92411	St. Nicholas	G.M.Q.K	Chatham, N.B., 1888	Chatham, N.B. 1888	W.	75	2	16	6	7	7	42	62	30	J. B. Snowball, Co., Lim., Chatham, N.B.
104508	St. Ninian	G.B.T.P	Aberdeen, 1895	Leith 1895	S.	205	0	28	6	14	9	285	702	174	North of Scotland & Orkney & Shetland Steam Navigation Co., Lim., Matthew's Quay, Aberdeen. *Robert Brown, same address.*
99637	St. Ola	M.Q.P.X	Aberdeen, 1892	Aberdeen 1892	S.	135	5	22	1	11	0	88	231	105	North of Scotland & Orkney & Shetland Steam Navigation Co., Lim., Matthew's Quay, Aberdeen. *Robert Brown, same address.*
143036	St. Olaves	V.J.K.M	Newcastle, N.S.W., 1923.	Govan, Glasgow 1919	S.	135	6	29	0	13	6	26	468	208	Waratah Tug & Salvage Co., Lim., 22-24, Bridge St., Sydney. N.S.W.
128768	*St. Olive	M.Q.C.L	North Shields, 1935	Aberdeen 1914	S.	120	9	22	7	12	1	90	237	85	R. Hastie & Sons, Lim., Fish Quay, North Shields. *George H. Hastie, 53, Preston Ave., North Shields.*
147858	Saint Oran	M.L.N.V	Glasgow, 1923	Bowling 1923	S.	122	1	21	6	9	4	96	249	37	J. & A. Gardner & Co., Lim., 228, Clyde Street, Glasgow, C.1. *Alexander F. Struthers, same address.*
161385	St. Patrick	G.C.R.W	London, 1930	Glasgow 1930	S.	281	3	41	1	16	3	792	1922	†4720	Fishguard & Rosslare Railways & Harbours Co., Paddington Station, London, W.2. *Frederick C. E. Hockridge, same address.*
71623	St. Peter	..	Montreal, 1904	Buffalo, U.S.A. 1875; Rebuilt 1903	W.	65	6	16	1	8	6	41	66	14	Harbour Commissioners, Montreal.
158100	St. Pierre	..	Halifax, N.S., 1935	Port Clyde, N.S. 1903	W.	72	0	18	9	9	5	43	96	24	Alexander S. MacMillan, 91, Hollis St. Halifax, N.S.
136071	‡St. Quentin	G.M.V.F	Newport, Mon., 1927	Campbeltown 1914	S.	349	0	49	9	23	6	2210	3528	327	Triton Steamship Co., Lim., Merthyr House, James St., Cardiff. *Ephraim G. M. Street, same address.*

* Formerly the "Noogana." † S.H.P. and Turbines. ‡ Foreign name "Balneizsa," formerly the "Penrhyn" and "Lady Plymouth."

Digitized by Google

105642	St. Quintin	M.D.Q.B	Cardiff, 1915	North Shields	1899	S.	65	5	16	0	6	9	19	45	26	Steam Pilot Boat Co. (Cardiff and Bristol Channel), Lim., Stuart Street, Cardiff. *Thomas J. Catterall, 16, Church Rd., Cardiff.*
114185	St. Rognvald	G.C.D.S	Aberdeen, 1901	Aberdeen	1901	S.	230	1	31	2	15	5	390	932	225	North of Scotland & Orkney & Shetland Steam Navigation, Co., Lim., Matthew's Quay, Aberdeen. *Robert Brown, same address.*
160106	St. Romanus	G.T.J.X	Hull, 1928	Beverley	1928	S.	140	4	24	0	13	2	154	357	96	Thomas Hamling & Co., Lim., St. Andrew's Dock, Hull. *Harold W. Hall, Molescroft House, Beverley, East Yorks.*
160811	St. Rose	G.F.P.V	Hull, 1928	Beverley	1928	S.	140	4	24	0	13	2	154	357	96	Thomas Hamling & Co., Lim., St. Andrew's Dock, Hull. *Harold W. Hall, Molescroft House, Beverley, East Yorks.*
142236	St. Sampson	G.B.P.W	Shanghai, 1922	Hong Kong	1919	S.	135	3	29	1	15	0	85	451	142	Shanghai Tug & Lighter Co., Lim., Shanghai.
160805	St. Sebastian	G.T.J.W	Hull, 1928	Beverley	1928	S.	140	4	24	0	13	2	154	357	96	Thomas Hamling & Co., Lim., St. Andrew's Dock, Hull. *Harold W. Hall, Molescroft House, Beverley, East Yorks.*
162343	St. Seiriol	G.P.C.R	Liverpool, 1931	Glasgow	1931	S.	269	7	37	1	19	4	657	1586	*596	Liverpool & North Wales Steamship Co., Lim., 40, Chapel St., Liverpool. *Thomas G. Brew, same address.*
162280	St. Sunniva	G.Q.T.S	Aberdeen, 1931	Aberdeen	1931	S.	252	6	35	2	22	7	663	1368	268	North of Scotland & Orkney & Shetland Steam Navigation Co., Lim., Matthew's Quay, Aberdeen. *Robert Brown, same address.*
147367	St. Tudno	G.M.P.Q	Liverpool, 1926	Govan, Glasgow	1926	S.	318	4	44	1	20	5	943	2326	†742	Liverpool & North Wales Steamship Co., Lim., 40, Chapel St., Liverpool. *Thomas G. Brew, same address.*
124743	St. Vincent	..	Hull, 1907	Beverley	1907	S.	110	5	21	6	11	7	73	186	50	×Colin H. Brand, The Docks, Milford Haven.
122405	Ste. Anne De Beaupre.	..	Montreal, 1907	Sorel / Rebuilt, Sorel	1865 / 1907	Cmp.	311	0	64	1	44	6	2013	3498	120Pa.	Canada Steamship Lines, Lim., 9, Victoria Square, Montreal.
1211924	Ste. Anne	..	Quebec, 1906	Ste. Anne, Que.	1905	W.	77	0	22	2	5	4	63	100	10 Pa.	Onésime Tremblay, Ste. Anne, Quebec.
130416	‡Ste. Therese A.	..	Sorel, Que., 1930	Montreal / Repaired Sorel, Que.	1904 / 1930	S.	87	3	27	5	8	4	178	303	14	J. A. S. Adrien Paquette, Champlain, P.Q.
153588	Saiwanho	..	Hong Kong, 1925	Hong Kong	1914	W.	86	0	14	6	5	8	22	58	17	Wong Lan Sang, 89, Wellington St., Victoria, Hong Kong.
148652	§Sakkaria	..	London, 1925	Krimpen a/d Lek	1901	S.	170	7	22	0	8	9	185	297	37	Smyrna International Ferry Service Lim., 2/4, Billiter Avenue, London. *Herbert J. Whittall, Bournabat, Smyrna, Asia Minor.*
139418	‖Salacia	G.Q.W.R	Glasgow, 1917	Scotstoun	1912	S.	410	5	52	3	28	6	3324	5231	540	Townsend Brothers (Shipping), Lim., 78, Leadenhall St., London, E.C.3. *Edward G. E. Reynolds, 48, Warren Rd., Wanstead, Essex.*
118948	Salacon	M.G.Q.X	Grimsby, 1905	Beverley	1905	S.	115	4	21	6	11	5	83	211	62	Standard Steam Fishing Co., Lim., Great Grimsby. *Walter W. Butt, Fish Docks, Grimsby.*
163867	Salamander	..	Bristol, 1936	Bristol	1902	S.	62	8	15	0	6	2	21	47	**185	Lord Mayor, Aldermen and Burgesses of City of Bristol, Bristol. *Alfred J. Lloyd, Docks Office, Queen Square, Bristol.*
147154	Salerno	M.L.X.N	Hull, 1924	Hull	1924	S.	215	7	32	8	13	9	362	870	160	Ellerman's Wilson Line, Lim., Hull. *Hubert S. Holden, Commercial Rd., Hull.*
147423	Salford City	..	Manchester, 1928	Dalmuir	1928	S.	240	8	38	1	15	0	602	1179	183	Corporation of the City of Salford, Town Hall, Salford. *Reginald Marker, 1, Brazennose St., Manchester.*
151530	Salin	..	Rangoon, 1921	Built Scotland / Erected Burma.	1921	S.	100	0	17	5	9	6	46	102	**500	Burmah Oil Co., Lim., Rangoon.
147141	Salmo	M.L.V.G	Hull, 1924	Wallsend-on-Tyne.	1924	S.	287	7	35	3	15	8	621	1269	213	Ellerman's Wilson Line, Lim., Hull. *Hubert S. Holden, Commercial Rd., Hull.*
77222	Salmon	..	Port Glasgow 1877	Port Glasgow	1877	I.	66	6	18	1	6	7	37	65	15	Oban Slipway Co., Lim., 180, Hope St., Glasgow. John E. Corbett, c/o. Oban Slipway Co., Lim., Oban.

* Turbines. † B.H.P. and Turbines. ‡ Formerly the "H.C.M. No. 18." ** I.H.P. § Foreign name "Euterpe." ‖ Formerly the "Dunachton."

Digitized by Google

Official No.	Name of Ship.	International Code Signal (Visual).	Port and Year of Registry.	Where and When Built.	Material.	Dimensions. Length.	Dimensions. Breadth.	Dimensions. Depth of Hold.	Registered Tonnage. Net Tonnage.	Registered Tonnage. Gross Tonnage.	Horse Power of Engines.	Owner, or Part Owner, and Manager (if recorded). ×Signifies *Managing Owner.* Italics signify *Manager.*
						ft. 10ths	ft. 10ths	ft. 10ths				
139231	Salmonpool	G.K.F.T	West Hartlepool, 1924	West Hartlepool 1924	S.	390 1	55 5	26 2	3028	4803	451	Pool Shipping Co., Lim., West Hartlepool. *William Ropner, Mercantile Chambers, West Hartlepool.*
132768	Salpa	M.L.C.G	Plymouth, 1921	Lowestoft . 1918	W.	88 0	19 9	9 5	42	99	43	Marine Biological Association of the United Kingdom, Laboratory, Citadel Hill, Plymouth. *Edgar J. Allan, same address.*
140797	Saltaire	..	Grimsby, 1919	Aberdeen . 1919	S.	115 4	22 1	12 1	88	202	60	Sir Thomas Robinson & Son (Grimsby), Lim., Fish Docks, Grimsby. *Frank W. Robinson, same address.*
145739	*Saltersgate	G.K.C.Z	London, 1927	Howdon-on-Tyne. 1924	S.	380 3	51 9	23 4	2387	3940	381	Turnbull Scott Shipping Co., Lim., 24, St. Mary Axe, London, E.C.3. *Reginald M. K. Turnbull, same address.*
164254	Salthouse	..	Liverpool, 1935	Saltney . 1935	S.	95 0	25 1	11 5	—	192	†1000	Alexandra Towing Co., Lim., 6, Covent Garden, Water St., Liverpool, 2. *Alexander Bicket, same address.*
113131	Saltom	M.D.Z.Z	Bristol, 1927	Troon . 1900	S.	137 2	22 6	9 7	105	274	55	Bristol Sand & Gravel Co., Lim., 129, Redcliffe St., Bristol. *Frederick E. Peters, same address.*
161014	Saltwick	G.M.T.Z	Whitby, 1929	Sunderland . 1929	S.	360 5	49 9	23 1	2261	3775	341	Rowland & Marwoods Steamship Co., Lim., 43, Flowergate, Whitby. *William Headlam, same address.*
126913	‡Salucan II.	..	Halifax, N.S., 1911	Dartmouth . 1910	S.	83 5	19 1	9 4	48	110	28	Minister of Agriculture, Ottawa, Ont.
139025	§Saluta	G.J.Z.T	London, 1921	Bremen . 1906	S.	409 6	52 7	27 8	3266	6261	320	South Georgia Co., Lim., 31, Bernard St., Leith. *Harold K. Salvesen, 29, Bernard St., Leith.*
129041	Salvador	G.Q.R.C	London, 1909	Newcastle-on-Tyne. 1909	S.	215 0	33 5	19 4	650	1128	174	Pacific Steam Navigation Co., Goree, Water St., Liverpool. *Edward James, same address.*
122965	Salvage	..	Goole, 1908	South Shields . 1908	S.	80 0	20 1	9 2	2	111	75	Goole and Hull Steam Towing Co., Lim., 14, East Parade, Goole. *Frank T. Armitage, same address.*
150909	Salvage King	V.G.S.K	Victoria, B.C., 1925	Paisley, Scotland 1925	S.	186 3	36 2	16 2	483	1164	396	Pacific Salvage Co., Lim., 900, Wharf St., Victoria, B.C.
147612	Salvage Prince	..	London, 1924	Selby . 1924	S.	92 5	26 1	10 8	61	184	69	×Grand Pyke, Kingston, Ontario.
95929	‖Salvage Queen	V.G.S.Q	Victoria, B.C., 1899	Thornaby-on-Tees1893	S.	165 0	26 0	17 8	327	640	95	Island Tug and Barge Co. Lim., C.N.R. Dock, Victoria, B.C.
132045	**Salvestria	E.I.K.X	Dublin, 1935	Belfast . 1913	S.	500 3	62 4	42 6	8597	11938	978	South Georgia Co., Lim., 31, Bernard St., Leith. *Theodore E. Salvesen, 29, Bernard St., Leith.*
138955	Salvini	M.J.L.X	Grimsby, 1919	Beverley . 1916	S.	117 0	22 0	12 7	109	226	74	Earl Steam Fishing Co., Lim., Hutton Rd., Grimsby. *Sir Alec Black, same address.*
98411	Salvor	..	Cardiff, 1891	Chepstow . 1890	I.	75 0	15 0	9 1	—	62	50	Bristol Channel Towage, Salvage and Lighterage Co., Lim., 2, Dowlais Arcade, Cardiff. *Frederic A. Thomas, same address.*
127963	Salvor	..	Liverpool, 1909	South Shields . 1909	S.	110 0	25 2	9 3	94	213	80	Mersey Docks and Harbour Board, Liverpool. *Frederick W. Mace, Dock Office, Liverpool.*
122394	††Salvor	..	Victoria, B.C., 1908	Victoria, B.C. . 1908	W.	123 5	28 8	11 1	198	323	23	Mrs. Isabella S. Galt, 1216, Connaught Drive, Vancouver, B.C.
148299	Salvus	G.N.T.C	Cardiff, 1928	Howdon-on-Tyne 1928	S.	399 0	54 5	25 2	2048	4815	432	Tempus Shipping Co., Lim., 109, Bute St., Cardiff. *George L. Seager, same address.*
122554	Sam Brisbin	..	Collingwood, Ont., 1909	Collingwood, Ont. 1909	W.	47 5	11 0	4 5	7	26	4	George R. Bancroft, The Pas, Manitoba.
149662	Samala	G.N.K.R	Liverpool, 1928	Birkenhead . 1928	S.	400 4	51 4	30 4	3301	5390	300	Elders & Fyffes, Lim., 31 & 32, Bow St., London, W.C.2. *Thomas R. Lees, same address.*
145923	Samaria	G.J.C.F	Liverpool, 1922	Birkenhead . 1922	S.	601 5	73 7	40 7	11834	19597	1593	Cunard White Star Lim., Cunard Building, Liverpool. *Sidney J. Lister, same address.*

* Formerly the "Overstone." † I.H.P. ‡ Formerly the "Minoca." ** Formerly the "Cardiganshire." § Formerly the "Southern King" and "Moon." †† Formerly the "Leebro." ‖ Formerly the "Tees."

143770	Sambre	G.C.D.V	London, 1919	Sunderland	1919	S.	400	0	52	4	28	5	3218	5260	517	Royal Mail Lines, Lim., Royal Mail House, Leadenhall Street, London, E.C.3. *Francis G. Spiddell, same address.*
148590	Sambur	M.N.J.X	Weymouth, 1929	Newcastle	1925	S.	201	2	33	7	15	3	311	776	226	Great Western Railway Co., Paddington Station, London, W.2. *Sir James Milne, same address.*
115952	Samphire	..	London, 1903	Haarlem	1887	S.	118	8	22	6	6	8	100	147	12	Milford Docks Co., 16, Victoria Street, London. *James C. Ward, Junr., The Docks, Milford Haven.*
123352	Samphire	..	Tralee, 1908	Dublin	1907	S.	90	1	24	1	8	9	60	159	30	Tralee and Fenit Pier and Harbour Commission, Tralee, Co. Kerry. *Thomas J. Slattery, Harbour Office, The Square, Tralee.*
120916	Samson	..	Liverpool, 1906	Duisburg	1905	S.	158	6	43	6	9	0	345	522	46	Mersey Docks and Harbour Board, Liverpool. *Thomas L. Norfolk, Dock Office, Liverpool.*
95429	Samson	..	London, 1888	Blackwall	1888	S.	69	0	16	2	8	5	8	56	45	×Herbert M. Philp, 90, Lower Thames St., London.
122812	Samson	..	Lunenburg, N.S., 1907	Shelburne, N.S.	1907	W.	83	0	20	5	8	6	50	111	33	Frederick J. Hogan, 121, Lower Water St., Halifax, N.S.
111639	Samson	..	Montreal, 1912	Grandes Piles, P.Q. / Rebuilt Montreal	1901 / 1912	Cmp.	82	3	20	0	5	8	41	87	7	Thomas C. Simpson, 1660, William St., Montreal.
134304	Samson	..	New Westminster, B.C., 1914	Port Coquitlam, B.C.	1914	W.	115	6	30	0	6	7	227	436	13 Pa	H. Bell-Irving & Co., Lim., 989, Hastings St. West, Vancouver, B.C.
130649	Samson	..	Ottawa, 1923	Portage du Fort, Quebec.	1911	S.	59	6	13	8	4	2	15	27	8	Upper Ottawa Improvement Co., Lim., Ottawa, Ont.
152686	Samson IV	..	New Westminster, B.C., 1925.	NewWestminster	1924	W.	113	1	30	3	6	8	217	400	13	Minister of Public Works, Ottawa, Ont.
143843	Samuel Benbow.	V.J.R.C	Sydney, N.S.W., 1928.	Aberdeen	1918	S.	115	4	22	1	12	1	80	122	57	Arthur A. Murrell, 98, Oxford St., Sydney, N.S.W.
151787	Samuelson	V.T.F.C	Rangoon, 1923	Renfrew	1922	S.	213	1	44	2	13	6	551	1161	120	Public Works Department of the Government of Burma.
137008	Samurai	..	Grimsby, 1914	South Bank, Middlesbrough.	1914	S.	117	5	22	0	11	9	86	221	78	Sleight's Steam Fishing Co., Lim., Fish Docks, Grimsby. *Sir Ernest Sleight, Bt., same address.*
135692	San	..	Southampton, 1915	Milwall	1885	S.	55	2	11	5	—		10	22	10	×Charles S. Kendall, Kendall's Wharf, Warren Ave., Milton, Southsea, Hants.
149871	San Carlos	G.N.C.J	London, 1927	Belfast	1927	S.	305	7	50	2	14	3	1242	2395	196	Lago Shipping Co., Lim., 21, Bury St., London, E.C. *Hon. Andrew A. M. Weir, same address.*
149989	San Casto	G.N.M.J	London, 1928	Sunderland	1928	S.	305	6	51	2	15	0	1246	2446	217	Eagle Oil & Shipping Co., Lim., 16, Finsbury Circus, London, E.C.2. *Cecil H. M. C. Wilson, same address.*
160358	San Claudio	G.N.M.K	London, 1928	Walker-on-Tyne	1928	S.	304	9	51	2	15	1	1402	2712	326	Eagle Oil & Shipping Co., Lim., 16, Finsbury Circus, London, E.C.2. *Cecil H. M. C. Wilson, same address.*
142290	*San Dario	M.K.B.L	London, 1918	Sunderland	1918	S.	210	0	34	8	16	6	584	1137	67	Eagle Oil & Shipping Co., Lim., 16, Finsbury Circus, London, E.C.2 *Frank Rendall, same address.*
146560	San Fabian	G.F.W.J	London, 1922	Walker-on-Tyne	1922	S.	530	5	69	4	42	2	8216	13031	978	Eagle Oil & Shipping Co., Lim., 16, Finsbury Circus, London, E.C.2. *Frank Rendall, same address.*
145252	San Felix	G.F.J.Z	London, 1921	Walker-on-Tyne	1921	S.	530	4	69	4	42	2	8207	13037	977	Eagle Oil & Shipping Co., Lim., 16, Finsbury Circus, London, E.C.2. *Frank Rendall, same address.*
143425	San Fernando	G.Q.X.V	London, 1919	Walker-on-Tyne	1919	S.	530	4	69	4	42	2	8335	13056	977	Eagle Oil & Shipping Co., Lim., 16, Finsbury Circus, London, E.C.2. *Frank Rendall, same address.*
143056	San Florentino	G.Q.X.T	London, 1919	Wallsend-on-Tyne.	1919	S.	530	4	68	6	42	0	8107	12842	907	Eagle Oil & Shipping Co., Lim., 16, Finsbury Circus, London, E,C,2, *Frank Rendall, same address.*
129462	San Francisco Xavier.	..	Bombay, 1919	Greenock	1909	S.	170	0	26	1	9	0	152	339	66	Indian Co-operative Navigation and Trading Co., Lim., Bombay. *Thomas Harvey, Weedingshall, Polmont, Stirlingshire.*
146148	San Gaspar	G.F.P.K	London, 1921	Hebburn-on-Tyne.	1921	S.	530	2	68	5	42	1	8152	12910	911	Eagle Oil & Shipping Co., Lim., 16, Finsbury Circus, London, E.C.2 *Frank Rendall, same address.*

* Formerly the "Teakol."

Digitized by Google

Official No.	Name of Ship.	International Code Signal (Visual).	Port and Year of Registry.	Where and When Built.	Material.	Dimensions: Length.	Dimensions: Breadth.	Dimensions: Depth of Hold.	Registered Tonnage: Net Tonnage.	Registered Tonnage: Gross Tonnage.	Horse Power of Engines.	Owner, or Part Owner, and Manager (if recorded). × Signifies *Managing Owner*. Italics signify *Manager*.
						ft. 10ths	ft. 10ths	ft. 10ths				
146518	San Gerardo	G.F.W.K	London, 1922	Hebburn . . 1921	S.	530 2	68 5	42 1	8150	12915	911	Eagle Oil & Shipping Co., Lim., 16, Finsbury Circus, London, E.C.2 *Frank Rendall, same address.*
149864	*San Gorg	V.R.V.K	Malta, 1935	South Bank-on-Tees. 1919	S.	170 0	30 0	15 7	258	615	†1360	Mediterranean Steam Ship Co., Lim., 53, Pinto Rd., Valletta, Malta.
145225	San Leon	G.D.Z.K	London, 1921	Wilmington, N.C., U.S.A. 1921	S.	395 5	55 2	31 7	3697	6115	†2500	Eagle Oil & Shipping Co., Lim., 16, Finsbury Circus, London, E.C.2. *Frank Rendall, same address.*
136669	San Melito	G.Q.X.M	London, 1914	Jarrow-on-Tyne. 1914	S.	530 0	66 5	33 5	7880	12286	793	Eagle Oil & Shipping Co., Lim., 16, Finsbury Circus, London, E.C.2. *Frank Rendall, same address.*
148763	San Nicolas	G.M.Q.K	London, 1926	Belfast . . 1926	S.	305 7	50 2	14 3	1239	2391	196	Lago Shipping Co., Lim., 21, Bury St., London, E.C. *Hon. Andrew A. M. Weir, same address.*
147516	San Quirino	G.J.V.Z	London, 1923	Walker-on-Tyne. 1923	S	407 2	52 2	31 4	3577	5843	538	Eagle Oil & Shipping Co., Lim., 16, Finsbury Circus, London, E.C.2. *Frank Rendall, same address.*
146632	San Roberto	G.C.J.Z	London, 1922	Walker-on-Tyne. 1922	S.	407 1	52 2	31 4	3611	5890	538	Eagle Oil & Shipping Co., Lim., 16, Finsbury Circus, London, E.C.2. *Frank Rendall, same address.*
147603	San Salvador	G.K.D.S	London, 1924	Walker-on-Tyne. 1924	S.	407 4	52 2	31 4	3547	5805	538	Eagle Oil & Shipping Co., Lim., 16, Finsbury Circus, London, E.C.2. *Frank Rendall, same address.*
148223	San Sebastian	..	Fleetwood, 1926	Collingwood, Ont. 1918	S.	125 7	23 5	12 7	123	271	62	Boston Deep Sea Fishing & Ice Co., Lim., Fish Docks, Grimsby. *Fred Parkes, "Wellvale," Warbreck Hill Road, Blackpool*
135234	San Silvestre	G.Q.X.P	London, 1913	Wallsend-on-Tyne. 1913	S.	420 5	54 6	32 4	3948	6233	554	Eagle Oil & Shipping Co., Lim., 16, Finsbury Circus, London, E.C.2. *Frank Rendall, same address.*
145221	San Tiburcio	G.D.Y.T	London, 1921	New York. . 1921	S.	413 0	53 4	31 1	3618	5995	300	Eagle Oil & Shipping Co., Lim., 16, Finsbury Circus, London, E.C.2. *Frank Rendall, same address.*
135267	San Tirso	G.Q.X.D.	London, 1913	Wallsend-on-Tyne. 1913	S.	420 6	54 6	32 4	3951	6236	554	Eagle Oil & Shipping Co., Lim , 16, Finsbury Circus, London, E.C.2. *Frank Rendall, same address.*
145233	San Ubaldo	G.F.K.L	London, 1921	New York, U.S A. 1921	S.	412 0	53 4	31 0	3684	5999	361	Eagle Oil & Shipping Co., Lim., 16, Finsbury Circus, London, E.C.2. *Frank Rendall, same address.*
135301	San Valerio	G.Q.X.F	London, 1913	Hebburn and Jarrow-on-Tyne. 1913	S.	420 0	54 6	32 4	4054	6483	554	Anglo-Saxon Petroleum Co., Lim., St. Helens Court, Leadenhall St., London, E.C.3. *Andrew Agnew, same address.*
136653	San Zeferino	G.Q.X.N	London, 1914	Hebburn and Jarrow-on-Tyne. 1914	S.	420 1	54 6	32 4	4052	6430	266	Eagle Oil & Shipping Co., Lim., 16, Finsbury Circus, London, E.C.2. *Frank Rendall, same address.*
143326	‡San Zotico	G.B.R.Y	London, 1919	Newcastle-on-Tyne. 1919	S.	400 2	52 3	28 4	3370	5582	517	Eagle Oil & Shipping Co., Lim., 16, Finsbury Circus, London, E.C.2. *Frank Rendall, same address.*
112194	§Sand-Bird	..	Chatham, Ont, 1918	Chatham, Ont. . 1906 Rebuilt . 1914	W.	72 0	21 2	4 0	48	64	2	William A. Hadley, Chatham, Ont.
153443	Sand Merchant	..	Montreal, 1927	Collingwood, Ont. 1927	S.	252 0	43 5	17 5	752	1981	128	Interlake Transportation Co., Lim., 43, St. Sacrament St., Montreal.
147241	Sand Swallow	..	Liverpool, 1924	Northwich . 1923	S.	90 1	21 6	8 7	66	151	29	Lever Bros., Lim., Port Sunlight, Cheshire. *Ralph E. Huffam, "Edgeworth," Lower Bebington, Cheshire.*

* Formerly the "Merndon." † I.H.P. ‡ Formerly the "War Kookri." § Formerly the "Halley's Comet."

Digitized by Google

132992	Sanda	M.D.Q.V	Glasgow, 1911	Dundee	1911	S.	250	2	35	2	16	6	437	1096	344	Clyde Shipping Co., Ltd., 78, Carlton Place, Glasgow. *William Cuthbert, same address.*
103888	Sandford	..	Ottawa, Ont., 1897	Goderich, Ont.	1897	W.	72	4	16	5	7	5	38	56	60	Standard Chemical, Iron and Lumber Co. of Canada, Lim., Toronto .Ont.
146638	Sandgate Castle.	G.J.B.Q	London, 1922	Sunderland	1922	S	425	5	56	3	36	4	4725	7634	583	Union Castle Mail Steamship Co., Lim., 3-4, Fenchurch St., London, E.C.3. *Isaac J. Newcombe and Arthur H. Milbourne, same address, and Frederick C. V. Yarrow, Canute Rd., Southampton.*
160996	*Sandham	..	Grimsby, 1930	Beverley	1930	S.	145	9	24	2	13	1	173	363	91	Bunch Steam Fishing Co., Lim., Fish Docks, Grimsby. *Herbert G. Crampin, same address.*
145026	†Sandholm	M.K.G.B	Bristol, 1930	Pelaw, Main-on-Tyne.	1920	S.	135	2	23	6	10	2	133	363	48	Holms Sand & Gravel Co., Lim., 4, The Grove, Queen Sq., Bristol. *Henry R. Brown, same address.*
131916	Sandip	..	Calcutta, 1915	Calcutta	1915	S.	150	1	25	6	8	8	163	285	43	Rivers Steam Navigation Co., Lim., Calcutta.
148132	Sandland	M.N.J.K	Newcastle, 1925	Wallsend-on-Tyne.	1925	S.	205	2	42	7	18	4	821	1550	154	Ontario Gravel Freighting Co., Lim., Windsor, Ont. *John W. Elliott, Wallsend Shipyard, Wallsend-on-Tyne.*
128082	Sandow	..	Hull, 1908	New Holland, Lincs.	1908	Cmp.	86	9	10	6	4	8	—	14	12	×John Broady, Southcoates Station Hotel, Holderness Rd., Hull.
131915	Sandoway	..	Calcutta, 1915	Calcutta	1915	S.	150	0	25	5	8	8	168	291	43	India General Navigation & Railway Co., Lim., 4, Fairlie Place, Calcutta.
162807	Sandown	M.B.W.G	Portsmouth, 1934	Dumbarton	1934	S.	216	0	29	1	10	0	280	684	163Pa.	Southern Railway Co., Waterloo Station, London, S.E.1. *Reginald P. Biddle, Southern Rlwy., Southampton Docks.*
146167	Sandown Castle.	G.F.B.W	London, 1921	Sunderland	1921	S.	425	5	56	3	36	4	4707	7607	533	Union Castle Mail Steamship Co., Lim., 3 & 4, Fenchurch St., London, E.C.3. *Isaac J. Newcombe and Arthur H Milbourne, same address, and Frederick C. V. Yarrow, Canute Rd., Southampton.*
117523	Sandpiper	..	Dublin, 1905	Kinderdyk, Holland.	1904	S.	221	9	34	6	17	6	646	1054	200	Dublin Port and Docks Board, 20, Westmoreland Street, Dublin. *Edward H. Bailey, same address.*
106411	Sandrail	..	Sunderland, 1896	Kinderdyk, Holland.	1894	S.	160	9	30	0	11	2	283	487	60	River Wear Commissioners, Sunderland. *Frederick Humble, St. Thomas St., Sunderland.*
161000	Sandringham	..	Grimsby, 1930	Selby	1930	S.	122	3	22	1	12	7	99	254	83	Queen Steam Fishing Co., Lim., Fish Docks, Grimsby. *Charles A. Osborne, same address.*
110226	Sandringham	..	Portsmouth, 1900	Gosport	1900	W.	65	0	16	0	6	0	19	42	14	Port of Portsmouth Floating Bridge Co., Gosport, Hants. *Harry Sinclair, 6, Beach St., Gosport.*
137089	Sandsend	G.K.S.W	Whitby, 1925	Sunderland	1925	S.	348	0	50	0	22	9	2193	3612	315	Rowland & Marwoods Steamship Co., Lim., 43, Flowergate, Whitby. *William Headlam, same address.*
127639	Sandu	..	Bathurst, R.G., 1911	Netherlands	1908	I.&S.	98	3	18	6	8	1	59	120	292	United Africa Co., Lim., Africa House, Kingsway, London, W.C.2. *Ernest A. Enfield, same address.*
156203	Sandyford	..	Dublin, 1931	Dublin	1930	S.	80	2	17	1	6	6	47	81	12	Arthur Guinness, Son & Co., Lim., St. James's Gate Brewery, Dublin. *William E. F. Manning, same address.*
161046	Sanfry	M.P.W.S	Goole, 1930	Goole	1930	S.	205	5	32	2	11	8	481	946	115	James Hargreaves & Sons (Leeds), Lim., The Calls, Leeds. *Kenneth Hargreaves, Lurgan Mansions, Sloan Square, London, S.W.1.*
137188	‡Sangarius	..	Aberdeen, 1921	Aberdeen	1915	S.	115	7	22	6	12	2	78	211	69	×Alexander Bruce, 21, Devanha Gardens East, Aberdeen.
146331	§Sans Peur	G.K.B.R	Glasgow, 1924	Glasgow	1923	S.	186	1	29	6	15	5	278	742	118	Duke and Earl of Sutherland, Hampden House, Green St., London. W.1.
139925	Sanserit.	..	Aberdeen, 1920	Aberdeen	1916	S.	115	5	22	1	11	9	82	212	78	×Alexander Bruce, 21, Devanha Gardens East, Aberdeen.
125065	Sanson	..	Grimsby, 1907	Beverley	1907	S.	120	0	22	0	11	7	90	231	69	Standard Steam Fishing Co., Lim., Great Grimsby. *Walter W. Butt, Fish Docks, Grimsby.*
138978	‖Sansonnet	..	Aberdeen, 1922	Aberdeen	1916	S.	115	5	22	1	11	9	82	212	78	×Alexander Bruce, 21, Devanha Gardens East, Aberdeen.

* Formerly the "George Aunger." † Formerly the "Jolly Marie." ‡ Formerly the "Loch Eriboll" and "Vale of Fruin." § Formerly the "Restless."
‖ Formerly the "Lord Stanhope."

Official No.	Name of Ship.	International Code Signal (Visual)	Port and Year of Registry.	Where and When Built.	Material.	Dimensions. Length.		Breadth.		Depth of Hold.		Registered Tonnage. Net Tonnage.	Gross Tonnage.	Horse Power of Engines.	Owner, or Part Owner, and Manager (if recorded). × Signifies *Managing Owner*. Italics signify *Manager*.
						ft.	10ths	ft.	10ths	ft.	10ths				
164369	Santa	M.M.B.R	Leith, 1936	South Bank-on-Tees. 1936	S.	134	8	26	3	14	0	128	355	140	South Georgia Co., Lim., 31, Bernard St., Leith. *Noel G. Salvesen, 29, Bernard St., Leith.*
145103	*Santa Aurora	G.F.J.X	London, 1921	Geestemünde . 1916	S.	367	5	51	0	26	5	3455	5529	291	Sussex Steamship Co., Lim., 7/8, Bury Court, London, E.C.3. *Basil M. Mavroleon, 76, Berkeley Court, Baker St., London, W.1.*
148549	Santhia	G.K.Y.V	London, 1925	Newcastle-on-Tyne. 1925	S.	436	1	57	8	33	5	4841	7754	800	British India Steam Navigation Co., Lim., 122, Leadenhall St., London, E.C.3. *Hon. Alexander Shaw same address.*
143890	†Santini	M.B.B.Q	Aberdeen, 1935	Selby . 1917	S.	120	3	22	0	12	0	96	248	56	×Alexander M. Adam, 276, Victoria Rd., Torry, Aberdeen.
141767	Sapin	..	Montreal, 1920	Noank, Conn., U.S.A. 1901	W.	68	3	15	1	4	9	15	42	14	Louis Couture, 39, St. Paul St., Quebec.
147391	Sapper	M.L.G.X	Manchester, 1923	Low Walker-on-Tyne. 1922	S.	230	6	35	0	14	9	495	1036	193	Fisher Renwick Manchester-London Steamers, Lim., Cornbrook Rd., Manchester. *Gustav A. Renwick, Holystone Grange, Sharperton, Morpeth, Northumberland.*
125409	Sapphire	..	Banff, 1925	Govan . 1907	S.	86	2	18	5	9	1	35	95	39	×John W. Mair, 21, Seafield St., Portnockie.
133065	‡Sapphire	G.K.L.R	Southampton, 1929	Clydebank . 1912	S.	256	1	35	1	18	1	546	1207	214	Lord Fairhaven, Bank Bldgs., St. James's St., London, S.W.1.
164055	Sappho	M.B.R.M	Glasgow, 1935	Bowling . 1935	S.	130	0	24	1	12	9	179	387	85	John Blair, Dalchenna House, Inveraray, Argyll.
161523	Saracen	..	Montreal, 1931	Wallsend-on-Tyne 1929	S.	252	8	43	4	17	8	1146	1926	81	Inland Lines, Lim., Winnipeg, Manitoba. *Kenneth A. Scott, Cleveland, Ohio, U.S.A.*
139995	§Sarah A. Purdy.	..	North Shields, 1924	Paisley . 1919	S.	115	6	22	1	12	1	88	202	75	G. R. Purdy Trawlers Lim., Fish Quay, North Shields. *George R. Purdy, junr., same address.*
88915	Sarah Brough	M.G.N.G	Liverpool, 1898	Troon . 1898	S.	132	0	23	2	10	7	103	284	50	Zillah Shipping and Carrying Co., Lim., 7, Chapel St., Liverpool. *Joseph Ashton, same address.*
74991	Sarah L.Hixson	..	Sydney, N.S.W., 1878	Berry'sBay,N.S.W.1878	W.	81	4	13	8	6	1	26	39	25	Davis Bros. & Burgess, Lim., Coraki, N.S.W.
140714	Saranac	G.Q.D.Y	Newcastle, 1918	Hebburn-on-Tyne 1918	S.	530	5	66	3	41	8	7341	12074	793	Anglo-American Oil Co., Lim., 36, Queen Anne's Gate, London, S.W.1. *Frederic J. Wolfe, same address.*
145576	Sarastone	G.T.D.X	Llanelly, 1929	Burntisland . 1929	S.	300	0	44	8	20	4	1491	2473	224	S. and R. Steamships, Lim., New Dock Rd., Llanelly. *Thomas Stone, "Penmount," Sketty, Swansea, and Joseph Rolfe, "Goodig," Burry Port, Carmarthenshire.*
122994	Sarasvati	V.T.D.G	Bombay, 1907	Dumbarton . 1907	S.	210	0	31	2	20	2	440	936	166	Bombay Steam Navigation Co., Lim., Frere Road, Bombay.
132417	Sarba	G M.V.Q	Fleetwood, 1913	Aberdeen . 1913	S.	130	0	23	6	13	4	129	315	69	Clifton Steam Trawlers, Lim., Fish Docks, Fleetwood. *William W. Brierley, Orient Buildings, Station Rd., Fleetwood.*
96734	Sarcelle	..	Chatham, N.B., 1890	Douglastown,N.B.1890	W.	51	0	11	4	5	4	15	22	10	Miramichi Lumber Co., Lim., Boiestown, Co. Northumberland, N.B.
128259	Sard	M.C.Y.B	Glasgow, 1909	Ayr . 1909	S.	142	3	26	1	11	3	155	410	91	×William F. Robertson and ×John M. Robertson, 45, West Nile Street, Glasgow.
145959	‖Sardinian Prince.	G.F.X.T	London, 1924	Haverton Hill-on-Tees. 1922	S.	363	3	52	2	22	0	1801	3491	359	Rio Cape Line, Lim., 56, Leadenhall St., London, E.C.3. *William MacGillivray, same address.*
160199	Sardis	M.N.Z.J	Glasgow, 1928	Ardrossan . 1928	S.	220	8	34	3	13	6	435	970	97	Moss Hutchison Line Lim., 31, James St., Liverpool. *Austin Tinckler, "Fincashel," College Rd. North, Liverpool, 23.*
143020	Sareybrine	..	St. John's, N.F.L., 1922	Plymouth, Eng., 1900	S.	51	7	11	6	5	4	5	15	**50	Michael E. Martin, St. John's, Newfoundland.
134776	Sargon	..	Grimsby, 1913	Beverley . 1913	S.	130	2	23	0	12	2	121	297	68	Standard Steam Fishing Co., Lim., Fish Docks, Grimsby. *Walter W. Butt, "Fernlea," Welholme Rd., Grimsby.*

* Formerly the "Ibicuhy." † Formerly the "William Abrahams." ‡ Formerly the "Sapphire II." § Formerly the "Lord Allenby." ‖ Formerly the "Appomattox." ** I.H.P.

Digitized by Google

164370	Sarka	G.Z.G.D	Leith, 1936	South Bank-on-Tees. 1936	S.	134	8	26	3	14	0	128	356	140	Sevilla Whaling Co., Lim., 29, Bernard St., Leith. *Harold K. Salvesen, same address.*
161820	Sarna	G.T.P.R	Leith, 1930	South Bank-on-Tees. 1930	S.	121	4	24	6	12	8	94	268	99	South Georgia Co., Lim., 31, Bernard St., Leith. *Noel G. Salvesen, 29, Bernard St., Leith.*
145765	Sarnia	M.L.R.F	Guernsey, 1923	South Shields . 1923	S.	180	4	28	0	12	1	323	711	82	Onesimus Dorey & Sons, Lim., 4, North Quay, St. Peter Port, Guernsey. *Cecil Dorey, same address.*
126237	Sarnia City	..	Montreal, 1929	Sarnia, Ont. . 1909	W.	105	0	25	5	12	0	68	228	85	Sincennes McNaughton Tugs, Lim., 635 Common St., Montreal.
149496	Sarniadoc	..	Fort William, Ont., 1918.	Whiteinch. . 1929	S.	252	7	43	3	17	8	1160	1940	93	Paterson Steamships, Lim., Fort William, Ont.
134011	*Sarnian	..	Port Arthur, Ont., 1913.	Cleveland, Ohio 1895	S.	331	8	41	5	22	0	1710	2656	147	Northland Steamship Co., Lim., Fleet St., foot John St., Toronto, Ont.
134515	Sarnolite	C.Y.B.T	Sarnia, Ont., 1916	Collingwood, Ont. 1916	S.	250	0	43	1	16	6	1549	2060	96	Imperial Oil, Lim., Sarnia, Ont.
128911	†Saros	V.J.K.L	Melbourne, 1912	West Hartlepool 1910	S.	350	1	46	5	22	4	2044	3304	386	Australian Steamships Proprietary, Lim., Market St., Melbourne, Victoria.
139920	Sarpedon	..	Grimsby, 1916	Beverley . . 1916	S.	135	4	23	5	12	7	138	344	89	Standard Steam Fishing Co., Lim., Fish Docks, Great Grimsby. *Walter W. Butt, same address.*
147214	Sarpedon	G.D.R.C	Liverpool, 1923	Birkenhead . 1923	S.	499	0	62	3	34	9	6917	11321	‡7500	Ocean Steam Ship Co., Lim., 1, India Buildings, Water St., Liverpool. *Lawrence D. Holt, same address.*
144389	Sarthe	G.C.D.W	London, 1920	West Hartlepool 1920	S.	400	0	52	3	28	5	3243	5271	517	Royal Mail Lines, Lim., Royal Mail House, Leadenhall St., London, E.C.3. *Francis G. Spriddell, same address.*
142843	Sarus	V.T.B.R	Bombay, 1924	Goole . . 1914	S.	160	0	50	1	13	0	399	830	29	Bombay Port Trust, Bombay. *William R. S. Sharpe, Dartmouth House, 2, Queen Anne's Gate, Westminster, S.W.1.*
148307	Sasebo	..	Cardiff, 1928	South Bank-on-Tees. 1928	S.	129	4	24	0	13	2	116	308	99	Neale & West, Lim., Wharf St., Cardiff. *Morley H. Neale & Joshua S. Neale, same address.*
116579	§Saskadoc	..	Fort William, Ont., 1926.	Cleveland, Ohio, U.S.A. 1900	S.	422	6	50	2	24	1	2876	4611	160	Paterson Steamships, Lim., Fort William, Ont.
134261	‖Saskatchewan	C.Y.J.S	Midland, Ont., 1914	Cleveland, Ohio, U.S.A. 1891	S.	266	0	38	0	20	0	1089	1860	111	Canada Steamship Lines, Lim., 9, Victoria Square, Montreal.
158436	Saskatoon	C.Y.K.G	Montreal, 1927	Midland, Ont. . 1927	S.	250	3	42	9	24	3	1456	2412	124	Canada Steamship Lines, Lim., 9, Victoria Square, Montreal.
162094	Sata	..	Cardiff, 1931	Stockton-on-Tees 1931	S.	134	3	25	0	18	6	123	340	99	Neale & West, Lim., Wharf St., Cardiff. *Morley H. Neale & Joshua S. Neale, same address.*
148517	Satellite	M.N.C.V	London, 1924	Woolston, Southampton. 1924	S.	160	0	27	7	12	1	207	491	116	Corporation of Trinity House, Trinity House, Tower Hill, London, E.C.3. *John M. Nicolle, same address.*
134316	Satisfaction	..	Kenora, Ont., 1915	Fort Francis, Ont. 1912	W.	40	0	11	8	3	2	12	18	3	Ontario & Minnesota Power Co., Lim., Fort Francis, Ont.
164371	Satsa	G.Z.G.F	Leith, 1936	South Bank-on-Tees. 1936	S.	134	8	26	3	14	0	128	355	140	Sevilla Whaling Co., Lim., 29, Bernard St., Leith. *Harold K. Salvesen, same address.*
138985	Saturn	M.G.F.C	Grimsby, 1916	Goole . . 1916	S.	120	2	22	0	12	1	107	230	76	Trawlers (White Sea & Grimsby), Lim., Fish Docks, Gt. Grimsby. *James N. Bacon, Westland Corner, 36, Bargate, Grimsby.*
123004	Satyavati	..	Bombay, 1913	Grangemouth . 1911	S.	165	0	27	6	9	1	124	295	125	Bombay Steam Navigation Co., Lim., Frere Road, Bombay.
124594	Saucy	G.F.C.K	Shanghai, 1926	Hessel . . 1918	S.	155	0	31	1	15	7	120	579	250	Shanghai Tug & Lighter Co., Lim., 2, French Bund, Shanghai.
74829	Saucy Jack	..	Sydney, N.S.W., 1892	Stockton, N.S.W. 1877	W.	49	8	10	7	5	2	11	17	10	Charles F. Bailey, 16, Union Street, Sydney, N.S.W.
160398	Saugor	G.M.Q.B	London, 1928	Greenock . . 1928	S.	424	0	56	0	28	8	3935	6303	568	James Nourse Lim., 122, Leadenhall Street, London, E.C.3. *George C. Hampton, same address.*
126455	**Sault St. Louis.	..	Montreal, 1920	Sorel, Que. . 1910; Rebuilt, Sorel, Que. 1920; Repaired, Sorel, Que. 1929	W.	98	6	22	4	7	0	77	155	17	La Co-operative Catholique des Consommateurs de Combustible Incorporee, 1403 Aldred Bldg., 507, Place d'armes, Montreal.

* Foreign name "Chili." † Formerly the "Baltistan." ‡ S.H.P. § Foreign names "William E. Reis," and "Uranius." ‖ Formerly the "Glenlivet" and "Wawatam." ** Formerly the "Zephir P."

Digitized by Google

Official No.	Name of Ship.	International Code Signal (Visual).	Port and Year of Registry.	Where and When Built.	Material.	Dimensions. Length.	Dimensions. Breadth.	Dimensions. Depth of Hold.	Registered Tonnage. Net Tonnage.	Registered Tonnage. Gross Tonnage.	Horse Power of Engines.	Owner, or Part Owner, and Manager (if recorded). ×Signifies *Managing Owner.* Italics signify *Manager.*
						ft. 10ths	ft. 10ths	ft. 10ths				
156503	Saurel	C.G.S.K	Ottawa, 1930	Montreal . 1929	S.	200 0	42 0	19 3	438	1252	277	Minister of Marine, Ottawa, Ont.
138966	Saurian	G.T.L.V	Grimsby, 1916	Selby . 1916	S.	120 3	21 5	11 5	102	219	67	H. Croft Baker & Sons, Lim., Fish Docks, Grimsby. *Henry C. Baker, same address.*
106159	Savaii	..	Invercargill, N.Z., 1925	Matautu, Samoa 1896	W.	65 1	14 6	7 6	9	51	8	Angelo Pasco, Invercargill, N.Z.
104887	Savoy	..	Montreal, 1929	Montrose . 1895	S.	129 9	25 2	11 5	184	348	53	De Monts Shipping Co., Lim., 1010, Canada Cement Building, Phillips Square, Montreal.
106117	Sawmiller	..	Sydney, N.S.W., 1896	Gunbower Island 1894	W.	56 9	15 3	3 6	17	26	10 Pa.	James V. Penrose, Nagambi, Victoria.
123138	Saxifrage	..	Dublin, 1908	Paisley . 1908	S.	85 0	22 1	6 4	34	98	11	Commissioners of Public Works, 6, Upper Merrion Street, Dublin. *Thomas Cassedy, 51, St. Stephen's Green, Dublin.*
136271	Saxon	..	Glasgow, 1926	Kirkintilloch . 1903	S.	66 0	16 8	6 8	34	64	15	×Walter Kerr, 49, Stuart St., Millport.
113181	*Saxonia	M.C.D.Z	Grimsby, 1900	Montrose . 1900	I.	111 1	21 3	11 5	79	197	55	East Anglia Steam Fishing Co., Lim., Fish Dock Rd., Grimsby. *Harvey W. Wilson, "Grenoside," Old Clee, Grimsby.*
149162	†Sayonara	..	Southampton, 1934	Leith . 1911	S.	198 2	29 1	23 6	512	898	90	Ralph S. Grigg, 150, Park Lane, London, W.1.
146132	Scalaria	G.F.K.Z	London, 1921	Wallsend-on-Tyne. 1921	S.	411 5	53 4	31 0	3435	5683	545	Anglo-Saxon Petroleum Co., Lim., St. Helens Court, Leadenhall St., London, E.C.3. *Andrew Agnew, same address.*
163986	Scalby Wyke	G.Y.K.B	Hull, 1935	Selby . 1935	S.	156 0	26 1	14 1	170	440	114	West Dock Steam Fishing Co., Lim., St. Andrew's Dock, Hull. *Ernest W. Robins, same address.*
84353	‡Scalpa	..	Aberdeen, 1881	Aberdeen . 1881	Cmp.	65 0	13 1	6 1	13	32	25	Mrs. Alice Campbell, 25, Gladstone St., Newcastle. *George H. Campbell, same address.*
93429	§Scarba	M.P.C.K	Greenock, 1926	Barrow . 1892	S.	141 0	18 6	10 7	92	183	57	Finlay M Shaw, 14, Devonshire Square, London, E.C.2.
108456	Scarborough	..	Lowestoft, 1925	Govan . 1897	S.	104 2	20 5	10 7	63	162	45	Consolidated Fisheries Lim., Auckland Rd., Fish Docks, Grimsby. *Sir John D. Marsden, Bt., Fish Docks, Grimsby.*
118480	Scarbrough	M.C.B.F	London, 1904	Lytham 1904	S.	200 4	32 0	6 7	318	468	46 Pa.	United Africa Co., Lim., Unilever House, Blackfriars, London, E.C.4. *Aubrey R. I. Mellor, same address.*
140847	‖Scarlet Thread	..	Peterhead, 1925	Aberdeen . 1919	S.	86 2	18 5	9 2	41	96	40	×John N. Stephen Bath House, Merchant St., Peterhead.
135973	Scarron	..	Grimsby, 1913	Beverley . 1913	S.	130 2	23 0	12 2	122	296	69	Standard Steam Fishing Co., Lim., Fish Docks, Grimsby. *Walter W. Butt, "Fernlea," Welholme Rd., Grimsby.*
146438	**Scattan	M.K.Y.N	Lowestoft, 1929	Selby . 1922	S.	85 2	19 1	9 0	35	97	††270	×Sydney E. Catchpole, "Killybegs," Carlton Rd., Pakefield, Suffolk.
139786	Schiehallion	..	Aberdeen, 1916	Aberdeen . 1916	S.	115 9	22 1	11 9	84	225	70	George Robb & Sons, Lim., Schiehallion, Mansefield Rd., Aberdeen. *George Robb, same address.*
106465	‡‡Schievàn	M.Q.X.P	Southampton, 1929	Leith . 1897	Cmp.	147 3	26 1	14 0	175	308	95	Cyril C. Bone, Mayfair Court, Stratton St., London, W.1
145931	Scholar	G.J.L.V	Liverpool, 1922	Scotstoun, Glasgow. 1922	S.	364 9	46 9	27 7	2473	3940	391	Charente Steam Ship Co, Lim., Mersey Chambers, Liverpool. *Charles Blackburn, same address.*
79115	Scillonian	G.M.D.X	Scilly, 1926	Troon . 1926	S.	170 7	28 7	10 8	179	429	62	Isles of Scilly Steamship Co., Lim., Hugh Town, St. Mary's, Scilly. *Frederick R. Ward, same address.*
123000	Scinde	..	Bombay, 1909	Bombay . 1909	S.	85 7	17 0	8 3	27	95	33	British India Steam Navigation Co., Lim., Bombay.
136898	Scomber	G.M.N.L	Fleetwood, 1914	Selby . 1914	S.	130 3	24 0	13 1	139	321	89	Mount Steam Fishing Co., Lim., Dock St., Fleetwood. *George E. J. Moody, Fish Dock Rd., Grimsby.*
126450	Scona	..	Kenora, Ont., 1911	Strathcona, Alberta. 1910	W.	120 0	22 0	4 0	72	114	4 Pa.	John Walter, Lim., Edmonton, Alberta.
113162	§§Scooper	..	Grimsby, 1900	Hull . 1900	I.	113 6	21 0	11 2	77	195	55	Lindsey Steam Fishing Co., Lim., Fish Docks, Grimsby. *Edwin Bacon, sen., same address.*

* Formerly the "Irwell." † Formerly the "Vanduara," foreign name "Ul." ‡ Formerly the "Lizzie." § Foreign name "Chardouneret," formerly the "Kempion" and "Sirius."
‖ Formerly the "Coulit Head." ** Formerly the "Abelia." †† I.H.P. ‡‡ Formerly the "Sicilia" and "Rosabelle." §§ Formerly the "Kastoria."

Digitized by Google

108158	Scorcher	..	London, 1896	Hayle, Cornwall	1878	I.	62	0	13	4	6	8	2	30	24	Clements, Knowling & Co., Lim., Goat Wharf, Brentford, Middlesex. *James Clements, same address.*
125890	*Score Head	..	Lowestoft, 1930	Yarmouth	1907	S.	84	2	18	3	8	4	38	90	31	Explorator Lim., Waveney Chambers, Lowestoft. *John V. Breach, Hastings House, Lowestoft.*
137083	Scoresby	G.F.Z.N	Whitby, 1923	Sunderland	1928	S.	360	1	50	0	22	9	2310	3843	340	Rowland & Marwoods Steamship Co., Lim., 43, Flowergate, Whitby *William Headlam, same addresss*
127138	Scot	..	Aberdeen, 1907	Aberdeen	1907	S.	115	2	22	0	12	1	79	202	75	×Alexander Rannie, 44, Ferryhill Rd., Aberdeen.
161752	†Scot I.	..	Shanghai, 1924	Shanghai	1906	S.	140	0	25	1	11	2	104	274	67	Shanghai Tug & Lighter Co., Lim., Shanghai.
137669	Scot II.	..	Inverness, 1931	Leith	1931	S.	75	0	15	1	7	5	3	59	36	×Eustace W. Porter, Caledonian Canal Office, Clachnaharry, Inverness.
132159	‡Scotch Thistle	..	Peterhead, 1929.	Portgordon	1913	W.	88	0	18	8	9	0	35	84	35	Richard Irvin & Sons, Lim., North Shields. *Sir John H. Irvin, K.B.E., 86, Queen's Rd., Aberdeen.*
144978	Scotia	E.I.B.F	Dublin, 1921	Dumbarton	1921	S.	380	5	45	2	17	2	1397	3454	§1200	London, Midland & Scottish Railway Co., Euston Station, London, N.W. *Owen G. Roberts, same address.*
118098	Scotia	..	Liverpool, 1904	Northwich	1895	W.	89	9	21	5	10	2	96	151	28	I.C.I (Alkali) Lim., Northwich, Cheshire. *William H. Needs, Cunard Bldg., Liverpool.*
107829	Scotia	..	Victoria, B.C., 1900	Atlin Lake, B.C.	1899	W.	80	0	19	0	3	5	135	214	4 Pa.	British Yukon Navigation Co., Lim., 589, Granville Street, Vancouver, B.C.
111865	‖Scotia I.	..	Ottawa, 1901	Walker-on-Tyne	1901	S.	254	0	46	2	16	5	658	1461	104	Minister of Railways and Canals of Dominion of Canada, Ottawa, Ont.
158870	Scotia II	..	Canso, N.S., 1936	Walton-on-Tyne	1915	S.	286	8	48	2	18	2	741	1854	301	Minister of Railways Canals for Canada, Ottawa.
127526	**Scotia II	M.B.T.X	Glasgow, 1934	Wyvenhoe,	1909	S.	60	3	13	1	5	6	14	34	20	James B. Allan, Ballikinrain Castle, Balfron, Stirling.
139161	Scotol	G.X.C.W	London, 1916	WillingtonQuay-on-Tyne.	1916	S.	210	0	34	8	15	6	565	1177	141	×Secretary of the Admiralty, Whitehall, London, S.W.1.
160826	Scotsman	G.S.Z.B	Hull. 1929	Selby	1929	S.	100	0	25	1	12	3	1	222	89	United Towing Co. Lim., Nelson St., Hull. *Thomas C. Spink, same address.*
157850	††Scott Harley	V.S.P.F	Singapore, 1935	Rotterdam	1913	S.	185	2	31	1	10	8	314	620	41	Soon Bee Steamship Co. (Singapore), Lim., 35, Teluk Ayer St., Singapore.
149475	Scott Misener	..	Sarnia, Ont., 1929	Newcastle	1928	S.	252	9	43	4	17	8	1150	1938	138	Sarnia Steamships, Lim., Sarnia, Ont. *Robert S. Misener, 286, Vidal St. North, Sarnia, Ont.*
144095	Scottish American.	G.D.S.M	London, 1920	Sunderland	1920	S.	425	0	57	0	33	1	4389	6999	559	Tankers, Lim., 37/41, Gracechurch St., London, E.C. *Thomas Ford, same address.*
146674	Scottish Castle	G.J.N.W	London, 1922	Walker-on-Tyne	1922	S.	440	8	57	4	34	0	4524	7417	738	Tankers, Lim., 37/41, Gracechurch St., London, E.C.3. *Thomas Ford, same address.*
160413	Scottish Chief	G.M.V.D	London. 1928	Walker-on-Tyne	1928	S.	441	0	57	0	33	8	4255	7006	766	Tankers Lim., 37/41, Gracechurch St., London, E.C.3. *Thomas Ford, same address.*
146318	‡‡Scottish Coast	M.L.D.Y	Liverpool, 1925	Glasgow	1922	S.	200	5	31	1	12	3	333	774	123	Coast Lines, Lim., London House, 3, New London St., London, E.C.3. *Sir Alfred H. Read, J.P., same address.*
160471	ScottishHeather	G.C.J.R	London, 1928	Walker-on-Tyne	1928	S.	442	0	57	0	33	8	4256	7005	766	Tankers, Lim., 37/41, Gracechurch St., London, E.C.3. *Thomas Ford, same address.*
129744	Scottish Prince	G.Q.T.J	Newcastle, 1910.	Sunderland	1910	S.	340	6	46	4	21	5	1794	2897	389	Prince Line, Lim., 56, Leadenhall St., London, E.C.3. *William MacGillivray, same address.*
146586	Scottish Strath	G.J.M.R	London, 1922	Walker-on-Tyne	1922	S.	440	8	57	4	34	0	4523	7417	787	Tankers, Lim., 37/41, Gracechurch St., London, E.C.3. *Thomas Ford, same address.*
130692	Scotty	..	New Westminster, B.C., 1912.	Steveston, B.C.	1909	W.	34	4	8	1	3	2	9	13	1	Donald Burgess, Vancouver, B.C.
113185	§§Scouter	..	Grimsby, 1900	Hull	1900	I.	113	6	21	0	11	2	77	195	55	Lindsey Steam Fishing Co., Lim., Fish Docks, Grimsby. *Edwin Bacon, sen., same address.*
126080	Scowlitz	..	Vancouver, B.C., 1908	Harrison River, B.C.	1908	W.	92	0	22	8	4	9	112	178	17 Pa.	Rat Portage Lumber Co., Lim., 1816, Granville Island, Vancouver, B.C.
141677	Screamer	..	Toronto, 1922	Callander, Ont.	1922	W.	71	0	16	0	7	8	17	67	24	John B. Smith & Sons, Lim., 53, Strachan Ave., Toronto.
112082	Scud	..	Kenora, Ont., 1922	{Kenora, Ont. / Rebuilt	1903 / 1914	S.	53	0	12	5	4	6	18	33	1	Henry W. Mackey, Keewatin, Ontario.
94160	Scylla	..	Brisbane, 1896	Brisbane	1891	W.	45	6	8	6	4	5	12	18	—	John Archibald, Brisbane.
143730	Scythia	G.D.Y.P	Liverpool, 1921	Barrow-in-Furness.	1920	S.	600	7	73	8	40	7	11927	19761	§2500	Cunard White Star Lim., Cunard Building, Pier Head, Liverpool. *Sidney J. Lister, same address.*

* Formerly the "Retriever." † Formerly the "Li Tung." ‡ Formerly the "Pax Vobiscum." § Turbines. ‖ Formerly the "Scotia." ** Formerly the "Morvern."
†† Foreign name "Singaradji." ‡‡ Formerly the "Lurcher." §§ Formerly the "Moravia."

Digitized by Google

Official No.	Name of Ship.	International Code Signal (Visual).	Port and Year of Registry.	Where and When Built.	Material.	Dimensions. Length.	Dimensions. Breadth.	Dimensions. Depth of Hold.	Registered Tonnage. Net Tonnage.	Registered Tonnage. Gross Tonnage.	Horse Power of Engines.	Owner, or Part Owner, and Manager (if recorded). × Signifies *Managing Owner.* Italics signify *Manager.*
						ft. 10ths	ft. 10ths	ft. 10ths				
156086	Sea Belle II.	V.P.K.C	Singapore, 1928	Cowes . 1927	S.	213 4	33 6	14 2	300	844	*850	Government of the Colony of the Straits Settlements, Singapore.
103207	Sea Bird	..	Halifax, N.S., 1897	Liverpool, N.S. . 1896	W.	67 5	16 6	6 8	28	41	14	George M. Fraser, Edwardsville, Sydney, Cape Breton co., N.S.
57884	†Sea Fern	..	Hamilton, Bermuda, 1908.	Birkenhead . 1881	I.	104 0	19 5	9 7	69	142	25	William E. Meyer, St. George, Bermuda.
137752	Sea Glory	G.Q.W.Z	Dover, 1919	Sunderland . 1919	S.	290 0	42 5	18 9	987	1966	318	Dover Navigation Co., Lim., Mark Lane Station Buildings, London, E.C. *Charles F. Leach, same address.*
94940	Sea Gull	..	Port Hope, Ont., 1895	Port Perry, Ont. 1894	W.	38 0	9 3	1 7	4	7	9	Jonathan Blong, Port Perrry, Ontario.
156783	Sea Gull	..	Toronto, 1930	Callander, Ont. . 1930	Cmp.	79 5	18 5	8 3	64	149	30	Armstrong Towing Co., Lim., Callander, Ont.
108428	Sea Hawk	M.G.V.P	Grimsby, 1917	Aberdeen . 1898	S.	108 4	20 8	11 1	64	169	52	Plymouth Trawlers, Lim., The Barbican, Plymouth, Devon. *John Chant, "Seven," Radford Park, Plymstock, Devon.*
140849	Sea Holly	..	Peterhead, 1927.	Gt. Yarmouth . 1918	W.	88 0	19 6	9 6	40	95	42	Scottish Steam Herring Fishing Co., Lim. Peterhead. *Bisset B. Coull, 24, Harbour St., Peterhead.*
96874	Sea King	..	Goderich, Ont., 1892	Goderich, Ont. . 1892	W.	58 0	13 6	5 2	17	26	20	Albert W. Lowe, Owen Sound, Ont.
139309	Sea King	G.M.D.P	Grimsby, 1918	Selby . 1917	S.	138 6	23 5	12 6	130	321	94	Boston Deep Sea Fishing & Ice Co., Lim., 238, Dock St., Fleetwood. *Basil A. Parkes, "Clydesdale," Whiteside Way, Cleveleys, Blackpool.*
117116	Sea Lion	V.G.X.N	Vancouver, B.C., 1905	Vancouver, B.C. 1905	W.	114 0	22 0	12 0	45	200	52	Young & Gore Tugboat Co., Lim., Foot Gore Avenue, Vancouver, B.C.
139277	Sea Monarch	G.M.F.X	Fleetwood, 1928	Beverley . 1915	S.	136 0	24 1	12 7	138	329	99	Dinas Steam Trawling Co., Lim., 210, Dock St., Fleetwood. *Joseph A. Marr, Jun., same address.*
117991	Sea Nymph	M.C.K.D	King's Lynn, 1906	Greenock . 1905	S.	119 9	22 1	8 9	96	246	40	East Coast Steamship Co., Lim., Boal Quay, King's Lynn. *Herbert G. Smith, 116, London Rd., King's Lynn.*
91053	Sea Prince	M.C.G.N	Bristol, 1885	Bristol . 1885	I.	90 3	17 0	10 0	—	97	65	"Sea Prince" Steam Tug Co., Lim., 14, Prince St., Bristol. *Percival G. Caple, 8. The Grove, Bristol.*
149165	Sea Rambler	G.T.N.S	Dover, 1930	Sunderland . 1930	S.	294 1	43 1	18 8	1374	2327	217	Dover Navigation Co., Lim., 196, London House, Crutched Friars, London, E.C.3. *Charles F. Leach, same address.*
134786	Sea Scout	..	St. John's, N.F.L., 1912.	Port aux Basques 1912 N.F.L.	W.	52 3	15 3	6 0	22	35	8	Emanuel Pike, Port aux Basques, N.F.L.
58206	Sea Swallow	..	Liverpool, 1921	Northwich . 1868	I.	81 5	20 4	6 9	53	89	30	W. J. Yarwood & Sons, Lim., The Dock, Northwich. *Albert Yarwood, Fernacre, Green-bank, Northwich.*
139276	Sea Sweeper	G.L.T.P	Fleetwood, 1928	Beverley . 1915	S.	136 0	24 1	12 7	138	329	99	Dinas Steam Trawling Co., Lim., 210, Dock St., Fleetwood. *Joseph A. Marr, Jun., same address.*
150768	Sea Swell	V.G.Y.W	Vancouver, B.C., 1923	Vancouver . 1922	W.	75 7	19 9	9 3	3	103	20	Mowat Towing Co., Lim., 509, Richards Street, Vancouver, B.C.
149167	Sea Valour	G.M.Q.S	Dover, 1930	Sunderland . 1930	S.	276 0	42 2	18 6	1124	1950	224	Dover Navigation Co., Lim., 196, London House, Crutched Friars, London, E.C.3. *Charles F. Leach, same address.*
149166	Sea Venture	G.T.Q.C	Dover, 1930	Sunderland . 1930	S.	294 1	43 1	18 8	1375	2327	206	Dover Navigation Co., Lim., 196, London House, Crutched Friars, London, E.C.3. *Charles F. Leach, same address.*
137753	Sea Victory	G.C.T.W	Dover, 1919	Port Glasgow . 1919	S.	290 0	42 4	18 9	1002	1937	211	Dover Navigation Co., Lim., Mark Lane Station Buildings, London, E.C. *Charles F. Leach, same address.*

* I.H.P. † Formerly the "Supply."

Digitized by Google

97391	*Seaburn	..	Sunderland, 1932	South Shields . 1890	S.	95	4	19	1	9	9	15	118	75 Pa.	France Fenwick Tyne & Wear Co., Lim., Mercantile Chambers, Quayside, Newcastle. *John E. Dawson, same address.*
122425	Seacrest	..	Halifax, N.S., 1908	Tancook, N.S. . 1908	W.	49	5	12	7	5	6	12	18	6	Fraser Companies Lim., Plaster Rock, Victoria Co., N.B.
135573	Seaforth	..	Liverpool, 1914	Seacombe . 1889	I.	66	0	13	2	5	6	26	40	4	United Grain Elevators, Lim., 53, Talbot St., Bootle. *Andrew H. Watson, same address.*
96872	Seagull	..	Port Arthur, 1918	Goderich, Ont. 1890; Owen Sound, Ont. 1914	W.	53	5	12	3	6	0	21	31	8	Nepigon Fisheries, Lim., MacDiarmid, Ont.
63876	Seagull	..	Shanghai, 1889	Rutherglen . 1872	I.	80	6	14	1	7	1	17	53	25	James Watts, Hong Kong.
123960	Seaham	..	Sunderland, 1909	South Shields . 1909	S.	90	3	17	9	9	3	28	133	70 Pa.	Seaham Harbour Dock Co., Seaham Harbour, Durham. *John Adamson, same address.*
98846	Seahorse	M.F.W.C	Southampton, 1891	Southampton . 1891	S.	108	0	14	6	7	5	58	86	40	Mrs. Nancy M. Fritchie, Beach Rd., West Mersea, Essex.
153140	Seal	..	Ottawa, 1927	Simcoe . 1924	W.	43	1	11	0	3	0	13	22	3	Upper Ottawa Improvement Co., Lim., 194, Middle Street, Ottawa, Ont.
161785	Sealight	..	Greenock, 1930	Greenock . 1930	S.	85	5	19	6	9	2	59	154	50	"Light" Shipping Co., Lim., James Watt Dock, Greenock. *Hugh Campbell, c/o Ross & Marshall, Lim., same address.*
148409	Seaman	G.K.X.T	Hull, 1924	Selby . 1924	S.	125	0	28	1	13	8	48	369	150	United Towing Co., Lim., 11, Nelson St., Hull. *Thomas C. Spink, same address.*
136738	Seamew	M.F.R.P	London, 1915	Troon . 1915	S.	250	0	37	5	14	2	656	1332	173	General Steam Navigation Co., Lim., 15, Trinity Sq., London, E.C.3. *Percy R. Privett, same address.*
98610	†Seamore	M.P.B.R	Glasgow, 1928	South Shields . 1891	I.	131	8	22	6	10	6	107	262	98	Anchor Line, Lim., 14, St. Vincent Place, Glasgow, C.1. *Randall J. Carozzi, same address.*
140642	‡Seapharer	G.C.K.R	London, 1936	Howdon-on-Tyne 1919	S.	399	6	53	0	32	8	3529	5625	518	Seafarers Steamships, Lim., 51, Bishopsgate, London, E.C.2. *Alfred G. Walker, same address.*
156205	Seapoint	..	Dublin, 1931	Dublin . 1931	S.	80	0	17	1	6	7	48	81	12	Arthur Guinness, Son & Co., Lim., St. James's Gate Brewery, Dublin. *William E. F. Manning, same address.*
128610	Searcher	..	Lowestoft, 1908	Lowestoft . 1908	W.	75	5	17	6	8	2	34	59	20	Jack Breach, Lim., Waveney Chambers, Lowestoft. *John V. Breach, Hastings House, Whapload Road, Lowestoft.*
139821	§Seasons Gift	..	Lowestoft, 1929	Aberdeen . 1918	S.	86	2	18	5	9	2	35	96	42	×Frederick E. Beane. 58, Pakefield Rd., Lowestoft.
136148	‖Seaville	M.G.Z.D	Liverpool, 1931	Alloa . 1918	S.	190	9	29	2	11	3	324	716	105	John S. Monks, Lim., 3, Rumford St., Liverpool. *George E. Tilling, same address.*
141610	Seacord	..	Victoria, B.C., 1920	Comaplex, B.C. 1920	W.	42	4	9	2	3	4	11	16	1	Westley Lumber Co., Lim., Westley, B.C.
83865	Secret	..	Sydney, N.S.W., 1902	Williams River, N.S.W. 1881	W.	69	2	13	0	7	2	29	42	40	Joseph Stafford, Sydney, N.S.W.
118084	**Security	M.N.T.C	London, 1927	South Shields . 1904	S.	102	0	23	1	12	0	70	189	120	Elliott Steam Tug Co., Lim., 107, Fenchurch St., London, E.C.3. *John Page & Harry G. Page, same address.*
139922	Seddon	..	Grimsby, 1916	Beverley . 1916	S.	130	2	23	0	12	2	115	296	89	Standard Steam Fishing Co., Lim., Fish Docks, Great Grimsby. *Walter W. Butt, same address.*
139224	Sedgepool	G.Q.S.Y	West Hartlepool, 1918	Stockton . 1918	S.	415	0	55	5	26	9	3408	5556	504	Pool Shipping Co., Lim., West Hartlepool, Durham. *William Ropner, same address.*
144386	††Sedock	..	N. Shields, 1934	Wivenhoe . 1920	S.	115	4	22	1	12	1	77	202	‡‡430	Shields Engineering and Dry Dock Co., Lim., Bell St., N. Shields. *Thomas S. Read, 28, Grosvenor Place, North Shields.*
132952	Sedulous	..	Inverness, 1924	Dartmouth . 1912	S.	88	9	19	1	8	7	42	100	35	×John Jack, "Raigmore," Hopeman, Morayshire.
144047	§§Seeker	..	Hull, 1920	Bolnes, Holland. 1913	S.	63	4	16	0	7	2	7	53	36	Humber Tugs., Lim., 3, Nelson St., Hull. *John Wheeldon, same address.*
92443	‖‖Segwun	..	Toronto, 1925	Gravenhurst, Ont. 1887	I.	123	5	21	0	7	6	132	272	33	Muskoka Lakes Navigation & Hotel Co., Lim., Gravenhurst, Ont.
151792	Seinban	..	Rangoon, 1923	Rangoon . 1914	S.	55	7	11	0	5	0	7	20	9	Guthula Suryanarayana, 84, 38th St., Rangoon.

* Formerly the "Iron." † Formerly the "America." ‡ Formerly the "Lancaster Castle." § Formerly the "Olden Times," "River Eye" and "Glenbreck." ‖ Formerly the "Crosshands."
** Formerly the "Kingfisher." †† Formerly the "Yolanda" and "Patrick Divine." ‡‡ I.H.P. §§ Foreign name "Vierje Sleep 6." ‖‖ Formerly the "Nipissing."

Official No.	Name of Ship.	International Code Signal (Visual).	Port and Year of Registry.	Where and When Built.	Material.	Dimensions. Length.	Dimensions. Breadth.	Dimensions. Depth of Hold.	Registered Tonnage. Net Tonnage.	Registered Tonnage. Gross Tonnage.	Horse Power of Engines.	Owner, or Part Owner, and Manager (if recorded). × Signifies *Managing Owner.* Italics signify *Manager.*
						ft. 10ths	ft. 10ths	ft. 10ths				
109735	Seiont	..	Carnarvon, 1902	Lytham . 1901	S.	56 4	15 1	6 0	15	33	13	×Trustees of the Port of Carnarvon, The Harbour Office, Slate Quay, Carnarvon. *Richard Jones, same address.*
89430	*Seistan	V.P.B.M	Hong Kong, 1933	Yoker, Dumbarton. 1890	S.	305 0	40 0	19 8	1571	2455	193	Wing Hong Co., Lim., P. & O. Building, Hong Kong.
131914	Selama	..	Calcutta, 1914	Calcutta . 1914	S.	150 0	25 5	8 8	168	291	43	India General Navigation & Railway Co., Lim., 4, Fairlie Place, Calcutta.
146505	Selby	M.L.F.T	Hull, 1922	Aberdeen . 1922	S.	228 1	34 2	13 8	541	1039	152	Wilsons & North Eastern Railway Shipping Co., Lim., Hull. *Herbert W.R. Ogram, 204, Marlborough Avenue, Hull.*
125519	Selina	..	Buckie, 1923	Yarmouth . 1907	W.	85 6	19 4	9 8	35	98	25	James Sutherland, 6, Netherton Terrace, Findochty, Banff. *William Smith, 12, East Church St., Buckie.*
152859	Selkirk	C.Y.K.J	Montreal, 1926	Lauzon Levis, Que. 1926	S.	250 2	42 8	14 7	1449	2384	124	Canada Steamship Lines, Lim., 9, Victoria Square, Montreal.
148070	Selvistan	G.K.Q.J	Newcastle, 1924	Sunderland . 1924	S.	390 0	53 5	28 6	3190	5136	363	Hindustan Steam Shipping Co., Lim., Exchange Bldgs., Newcastle-on-Tyne. *Francis W. C. Common, Brian E. Common and Lawrence A. Common, same address.*
148244	Semla	..	Dublin, 1935	South Bank-on-Tees. 1924	S.	110 4	23 1	13 1	76	217	85	South Georgia Co., Lim., 31, Bernard St., Leith, Edinburgh. *Theodore E. Salvesen, 29, Bernard St., Leith.*
133644	Semnos	..	Aberdeen, 1936	Aberdeen . 1914	S.	115 3	22 6	12 3	80	216	70	×Andrew Craig, 52, Murray Terrace, Aberdeen.
137537	Senator	G.Q.N.M	Liverpool, 1917	Glasgow . 1916	S.	352 9	47 7	26 9	2335	3670	367	Charente Steamship Co., Lim., Mersey Chambers, Liverpool. *Charles Blackburn, same address*
126272	Senator Jansen	..	New Westminster, B.C., 1909.	New Westminster, B.C. 1909	W.	112 0	24 0	3 0	93	230	10 Pa.	Canadian Western Lumber Co., Lim., Fraser Mills, B.C.
147403	Sentry	M.L.Z.N	Manchester, 1924	Willington Quay-on-Tyne 1924	S.	230 5	35 0	15 0	478	1014	193	Fisher Renwick Manchester-London Steamers, Lim., Cornbrook Rd., Manchester. *Gustav A. Renwick, Holystone Grange, Sharperton, Morpeth, Northumberland.*
113161	Serapion	M.F.W.Y	Grimsby, 1906	Hull . 1900	I.	113 6	21 0	11 2	77	195	55	Diamonds Steam Fishing Co., Lim., Fish Docks, Grimsby. *Henry G. Hopwood, same address.*
160186	Serb	..	Glasgow, 1927	Kirkintilloch . 1927	S.	66 1	18 3	8 6	37	95	18	J. Hay & Sons, Lim., 45, Renfield St., Glasgow, C.2. *John Hay, same address.*
140621	Serbino	G.R.C.B	Liverpool, 1919	Leith . 1919	S.	342 4	46 0	24 8	2647	4099	186	Ellerman Lines, Lim., 12, Moorgate St., London, E.C. *Roland V. Murray, 22, Water St., Liverpool.*
142315	Serbol	G.V.Z.Z	London, 1918	Dundee . 1918	S.	319 8	41 5	23 1	1103	2669	269	×Secretary of the Admiralty, Whitehall, London, S.W.1.
134131	Sérieux	..	Quebec, 1913	St. Irenée, Que. 1913	W.	60 6	15 0	5 9	18	41	15	National Dock and Dredging Corporation Lim., 23, de Varennes St., Quebec.
135957	†Seringa	G.N.Y.Q	Bideford, 1913	Stockton . 1913	S.	378 5	51 5	27 5	2889	4729	400	South Georgia Co., Lim., 31, Bernard St., Leith. *Theodore E. Salvesen, 29, Bernard St., Leith.*
99075	‡Seriphos	..	Malta, 1917	Newcastle . 1892	S.	325 9	40 2	19 1	2034	3185	274	His Majesty the King.
154586	Serpent	..	Ottawa, Ont., 1927	Toronto, Ont. 1927	S.	50 3	11 0	5 6	5	28	3	Canadian International Paper Co., 1155, Beaver Hall Sq., Montreal.
149591	§Serula	M.N.Q.T	Liverpool, 1926	Stockholm . 1918	S.	276 0	41 2	16 0	785	1600	270	British & Continental Steamship Co., Lim., 18, Chapel St., Liverpool. *Reginald C. Wilson, same address.*
138974	Sethon	..	Grimsby, 1916	Beverley . 1916	S.	130 2	23 0	12 2	114	295	89	Standard Steam Fishing Co., Ltd., Fish Docks, Grimsby. *Walter W. Butt, same address.*

* Formerly the "Innamincka." † Formerly the "Falls City." ‡ Foreign name "Rio," formerly the "Branksome Tower." § Foreign name "Holmai."

Digitized by Google

145748	Settsu	..	London, 1931	South Bank-on-Tees	1924	S.	130	2	24	0	12	9	113	301	99	×Thomas Jenkerson, The Docks, Milford Haven.
148110	*Seven Seas Sound	G.K.R.T	Cardiff, 1935	South Bank-on-Tees	1924	S.	280	0	41	6	20	1	1241	2125	228	Good Hope Shipping Co., Lim., Cory Bldgs., Mount Stuart Sq., Cardiff. *Walter D. Vaughan, same address.*
141938	†Seven Seas Spray.	G.D.C.F	Cardiff, 1934	Ardrossan	1919	S.	303	3	43	0	20	7	1452	2465	175	Good Hope Shipping Co., Lim., Cory Bldgs., Mount Stuart Sq., Cardiff. *Walter D. Vaughan, same address.*
162106	‡Seven Seas Star.	G.Y.F.Q	Cardiff, 1935	Burntisland	1920	S.	300	6	43	6	22	1	1470	2495	237	Rising Sun Navigation Co., Lim., Cory Bldgs., Mount Stuart, Sq., Cardiff. *Walter D. Vaughan, same address.*
145742	§Seven Seas Sun	G.C.Z.R	Cardiff, 1924	Burntisland	1924	S.	298	5	44	0	21	2	1506	2480	259	Good Hope Shipping Co., Lim., Cory Bldgs., Cardiff. *Walter D. Vaughan, same address.*
147381	Severn Active.	..	Gloucester, 1933	Bristol	1904	S.	61	6	15	1	6	2	2	53	13	Severn & Canal Carrying Co., Lim., 16, Bridge St., Broad St., Birmingham. *Alfred J. Butler, Church Hill, Tettenhall, Wolverhampton.*
147385	Severn Victor.	..	Gloucester, 1934	Bristol	1904	S.	61	5	15	0	6	7	2	44	18	Severn & Canal Carrying Co., Lim., 16, Bridge St., Broad Street, Birmingham. *Alfred J. Butler, Church Hill, Tettenhall, Wolverhampton.*
146549	Sevilla	V.P.N.F	Stanley, Falkland Islands, 1922.	Sunderland	1900	S.	397	0	52	2	28	0	4267	7022	436	South Georgia Co., Lim., 31, Bernard St., Leith.
160654	Sevra	Z.S.P.K	Cape Town, 1932	South Bank-on-Tees.	1929	S.	116	0	24	2	12	8	89	253	94	South Georgia Co., Lim., 31, Bernard St., Leith.
117668	Seymour	..	Sydney, N.S.W., 1904.	Manning River, N.S.W.	1904	W.	87	8	20	4	4	8	42	75	12	National Portland Cement Lim., 314, Collins Street, Melbourne, Victoria.
140822	Shade	..	Grimsby, 1921	Oulton Broad	1919	W.	87	7	20	0	10	0	41	96	34	Harry N. Franklin, Cross St., Fish Docks, Grimsby. *Samuel Franklin, same address.*
148043	‖Shaftesbury	G.C.M.F	Glasgow, 1929	Whiteinch, Glasgow	1923	S.	370	6	53	0	25	2	2663	4284	276	Alexander Shipping Co., Lim., 4, St. Mary Axe., London, E.C.3. *Charles E. Alexander, "Ivinghoe," Hendon Ave, Finchley, Mdx.*
149747	Shakespear	G.L.F.T	London, 1926	Port Glasgow	1926	S.	407	0	53	5	26	7	3154	5029	531	Shakespear Shipping Co., Lim., Bevis Marks House, Bevis Marks, London, E.C.3. *Cedric H. Glover, same address.*
139325	Shama	..	Hull, 1918.	Goole	1918	S.	110	2	21	6	12	0	72	191	55	Kelsall Bros. & Beeching, Lim., St. Andrew's Dock, Hull. *Charles H. Emerson, same address.*
64432	Shamrock	..	Sydney, N.S.W., 1873.	Sydney, N.S.W.	1873	W.	37	2	7	4	3	0	4	6	6	Herbert S. Berge, Balmain, Sydney, N.S.W.
108856	Shamrock	..	Douglas, 1898	Queensferry, Flint.	1897	S.	59	0	18	0	6	0	21	52	20	Douglas Steam Ferries Co., Lim., Westminster Bank Chambers, Douglas, I.O.M. *Richard Cain, St. Helena, Spring Valley, Douglas, I.O.M.*
123121	Shamrock	..	Dublin, 1906	Dublin	1905	S.	148	5	31	1	11	8	230	468	69	Corporation of the City of Dublin, City Hall, Dublin. *Gerald J. Sherlock, same address.*
116545	Shamrock	..	Kingston, Ont., 1903	Kingston, Ont.	1903	W.	31	8	7	1	3	0	3	4	4	Robert Johnston, Port Sandfield, Muskoka, Ontario.
115345	Shamrock	..	Liverpool, 1902	Northwich	1889	W.	90	8	20	8	10	1	95	147	28	I.C.I. (Alkali) Lim., Northwich. *William H. Needs, Cunard Building, Liverpool.*
95193	Shamrock	M.Q.F.X	Liverpool, 1912	Chepstow	1890	S.	85	0	17	6	9	5	4	84	50	J. Davies Towage & Salvage Lim., Dowlais Arcade, Cardiff. *John Davies, same address.*
110758	Shamrock	M.D.D.K	Lowestoft, 1928	Hull	1899	I.	110	2	21	1	11	2	73	184	50	Consolidated Fisheries, Lim., Auckland Rd., Fish Docks, Grimsby. *Sir John D. Marsden, Bart., same address.*
121846	Shamrock	..	Toronto, Ont., 1906	Kingston, Ont.	1903	W.	34	0	7	4	3	0	4	6	1	Robert H. Johnston, Port Carling, Ontario.
122353	Shamrock II	..	Kingston, Ont., 1907	Kingston, Ont.	1907	W.	45	4	9	2	3	9	6	10	5	Robert Johnston, Port Carling, Ontario.
137694	Shan Tung	G.L.X.F	London. 1916	Hong Kong	1915	S.	310	2	41	1	22	1	1568	2549	161	China Navigation Co., Lim., 8, Billiter Square, London, E.C.3. *George W. Swire, same address.*
129378	Shandwick	..	Aberdeen, 1912	Aberdeen	1912	S.	105	5	21	2	11	6	65	166	67	×Alexander A. Davidson, Commercial Quay, Aberdeen

* Formerly the "Chilton." † Formerly the "Baron Elibank" and "Glassford." ‡ Foreign name "Antinea." § Formerly the "Porthkerry."
‖ Formerly the "Crown of Galicia" and "Hopeland."

Digitized by Google

Official No.	Name of Ship	International Code Signal (Visual).	Port and Year of Registry.	Where and When Built.	Mat rial	Dimensions. Length. ft. 10ths	Dimensions. Breadth. ft. 10ths	Dimensions. Depth of Hold. ft. 10ths	Registered Tonnage. Net Tonnage.	Registered Tonnage. Gross Tonnage.	Horse Power of Engines.	Owner, or Part Owner, and Manager (if recorded). ×Signifies *Managing Owner.* Italics signify *Manager.*
147994	Shanklin	M.N.B.C	Portsmouth, 1924	Woolston, Southampton. 1924	S.	190 0	26 1	8 7	177	412	187Pa.	Southern Railway Co., Waterloo Station, Lambeth, London, S.E. *Reginald P. Biddle, Southern Rlwy., Southampton Docks.*
145107	Sharebourne	..	London, 1920	Dartmouth . 1915	S.	48 1	12 0	6 0	8	26	*70	Port of London Authority, Trinity Square, London, E.C.3. *David J. Owen, same address.*
98294	Shark	..	Cork, 1926	Grimsby . 1891	I.	103 0	20 7	10 7	62	163	45	×Samuel Palmer, Ringaskiddy, Cork.
97307	Sharp Shooter	..	St. John's, N.F.L., 1890	Brigus, N.F.L. . 1889	W.	78 8	14 8	7 0	47	69	25	Augustus W. Harvey, St. John's, N.F.L.
128691	Shasi	..	London, 1917	Hong Kong . 1910	S.	235 0	41 1	10 0	790	1327	54	China Navigation Co., Lim., 8, Billiter Sq., London, E.C.3. *George W. Swire, same address.*
163405	Shattrah	..	London, 1933	Wyvenhoe . 1918	S.	85 5	18 1	4 7	31	87	160Pa. †	Euphrates & Tigris Steam Nav., Co., Lim., 117/121, Leadenhall Street, London, E.C.3. *Edgar A. Wilson, same address.*
150899	Shawnigan	..	Victoria, B.C., 1924	Shawnigan Lake, B.C. 1923	W.	37 4	9 5	4 2	4	8	1	Shawnigan Lake Lumber Co., Lim., 2000, Government Street, Victoria, B.C.
148097	Sheaf Crest	G.K.S.N	Newcastle, 1924.	Blyth . 1924	S.	320 2	42 9	24 3	1617	2730	305	Sheaf Steam Shipping Co., Lim., Akenside House, Newcastle-on-Tyne. *William A. Souter, same address.*
161538	Sheaf Crown	G.C.S.X	Newcastle, 1929.	West Hartlepool 1929	S.	405 4	54 5	25 4	2895	4868	382	Sheaf Steam Shipping Co., Lim., Sheaf House, 24/6, Side, Newcastle. *William A. Souter, same address.*
148042	Sheaf Field	G.D.K.S	Newcastle, 1923.	Blyth . 1923	S.	320 3	42 9	24 3	1682	2719	323	Sheaf Steam Shipping Co., Lim., Akenside House, Newcastle-on-Tyne. *William A. Souter, same address.*
145456	Sheaf Garth	G.C.K.Q	Newcastle, 1921.	Blyth . 1921	S.	260 5	38 7	22 3	1077	1927	242	Sheaf Steam Shipping Co., Lim., Akenside House, Newcastle-on-Tyne. *William A. Souter, same address.*
142706	‡Sheaf Lance	G.N.Z.Y	Newcastle, 1918.	Blyth . 1918	S.	331 3	46 7	23 2	1866	3112	430	Brynymor Steamship Co., Lim., Coleridge House, Swansea. *George R. Batchelar, same address.*
142825	Sheaf Spear	G.P.B.C	Newcastle, 1919.	Sunderland . 1919	S.	331 3	46 8	23 2	1913	3050	430	Sheaf Steam Shipping Co., Lim., Akenside House, Newcastle-on-Tyne. *William A. Souter, same address.*
148115	Sheaf Water	G.J.X.P	Newcastle, 1925.	Blyth . 1924	S.	320 2	42 9	24 3	1617	2730	323	Sheaf Steam Shipping Co., Lim., Akenside House, Newcastle-on-Tyne. *William A. Souter, same address.*
148571	Sheen	..	London, 1925	Oulton Broad . 1925	S.	64 0	14 9	7 6	8	48	43	Tough & Henderson, Lim., 53, Upper Ground St., Blackfriars, London, S.E.1. *Arthur W. Alchin, same address.*
162876	Sheffield Wednesday.	..	Grimsby, 1933	South Bank-on-Tees. 1933	S.	155 0	26 4	12 2	151	399	99	Consolidated Fisheries, Lim., Auckland Rd., Fish Docks, Grimsby. ***Sir John D. Marsden, Bt., same address.***
125842	Sheila		Banff, 1907	Leith . 1907	W.	84 4	18 3	8 8	27	83	31	×Joseph Cowie, 21, Hall St., Buckie.
98485	§Sheila	M.Q.K.Z	Cowes, 1893	Cowes . 1893	Cmp.	70 3	13 0	8 3	33	49	15	Clayton C. Morrell & Mrs. Edith I. C. Morrell, Mudeford House, Mudeford, Christchurch, Hants.
114220	Sheila	M.C.B.G	Cowes, 1904	Cowes . 1904	S.	80 0	15 2	9 5	37	71	20	George G. Terrell, 35, Ashley Gdns., London, S.W.1.
131984	‖Sheiling	M.L.Q.G	Fowey, 1913	Falmouth . 1906	W.	62 3	12 1	7 9	13	31	16	×Thomas Bruges, Thornleigh, Horton, Ilminster, Somerset.
164365	Shekatika	G.Y.S.J	Leith, 1936	Dundee . 1936	S.	407 0	55 7	28 0	3333	5458	341	South Georgia Co., Lim., 31, Bernard St., Leith. *Noel G. Salvesen, 29, Bernard St., Leith.*
132128	Sheldon	..	Grimsby, 1912	Beverley . 1912	S.	130 1	22 2	12 2	144	288	89	Standard Steam Fishing Co., Lim., Fish Docks, Grimsby. ***Walter W. Butt, same address.***

* I.H.P. † B.H.P. ‡ Formerly the "War Haven." § Formerly the "Mena." ‖ Formerly the "Twinkle."

Digitized by Google

130060	*Sheldrake	M.K.J.P	London, 1922	Lowestoft	1920	S.	157	5	25	0	10	9	195	462	65	General Steam Nav., Co., Lim., 15, Trinity Sq., London, E.C.3. *Percy R. Privett, same address.*
146194	Shell-Mex 4.	M.K.W.G	London, 1921	Queensferry	1921	S.	140	5	27	6	10	9	227	423	58	Eagle Oil & Shipping Co., Lim., 16, Finsbury Circus, London, E.C.2. *Frank Rendall, same address.*
145296	Shell-Mex 5.	M.K.R.Q	London, 1921	Queensferry, Chester.	1921	S.	140	5	27	6	10	9	227	423	58	Eagle Oil & Shipping Co., Lim., 16, Finsbury Circus, London, E.C.2. *Frank Rendall, same address.*
133604	Shelomi	..	Aberdeen, 1912	Aberdeen	1912	S.	106	3	21	1	11	6	68	175	66	×Alexander A. Davidson, Commercial Quay, Aberdeen.
146581	†Shelter Bay	C.Y.J.C	Montreal, 1925	Londonderry	1922	S.	250	2	43	0	16	8	970	1670	115	Quebec & Ontario Transportation Co., Lim., Thorold, Ont.
148453	Shelton Weed	..	St. Catherines, Ont., 1931.	Hull	1925	S.	253	0	43	2	17	8	1123	1745	188	Upper Lakes & St. Lawrence Transportation Co., Lim., Harbour Commission Bldg., Toronto, Ont.
155867	Shen Kwang	..	Singapore, 1936	Shanghai	1928	S.	84	0	18	6	8	6	8	109	53	Asiatic Petroleum Co. (Straits Settlements), Lim., St. Helens Court, London, E.C.3.
162669	Shengking	G.D.L.W	London, 1931	Greenock	1931	S.	304	0	46	2	23	1	1492	3000	‡747	China Navigation Co., Lim., 8, Billiter Square, London, E.C.3. *John S. Scott, same address.*
125346	Shepherd Boy	..	Fraserburgh, 1913	Sandhaven	1913	W.	86	6	19	5	8	8	34	81	35	×Andrew Tait, 7, Church St., Cairnbulg, Aberdeenshire.
125365	Shepherd Lad	..	Fraserburgh, 1925	Selby	1925	S.	87	2	18	6	9	1	45	100	43	×Alexander Tait, 14, Gratton Place, Fraserburgh.
150592	§Shepody	..	Vancouver, B.C., 1921	Lund, B.C.	1921	W.	61	5	16	4	8	2	3	64	13	Edmund Kinnie 2315, 2nd Avenue West, Vancouver, B.C.
163583	Shepperton Ferry	G.Y.J.J	London, 1935	Newcastle-on-Tyne.	1935	S.	346	8	60	7	18	2	1044	2839	‡927	Southern Railway Co., Waterloo Station, London S.E.1. *Reginald P. Biddle, Southern Rly., Southampton Docks.*
160655	Shera	Z.S.P.L	Cape Town, 1932	South Bank-on-Tees.	1929	S.	116	0	24	2	12	8	89	253	94	South Georgia Co., Lim., 31, Bernard St., Leith.
77104	Sherard Osborn.	Z.S.N.D	Cape Town, 1927	Cartsdyke	1878	I.	274	7	32	1	21	0	766	1481	200	Fish Products, Lim., 30, Riebeek St., Cape Town.
125043	Sheraton	..	Grimsby, 1907	Beverley	1907	S.	130	0	22	2	12	2	120	283	94	Standard Steam Fishing Co., Lim., Grimsby. *Walter W. Butt, Fish Docks, Grimsby.*
150823	‖Sherbrooke	C.Y.M.J	Montreal, 1922	Three Rivers, Que.	1922	S.	250	7	43	2	18	0	1225	2052	151	Canada Steamship Lines, Lim., 9, Victoria Square, Montreal.
140554	Sheridan	G.P.S.N	Liverpool, 1917	Dumbarton	1917	S.	385	6	52	2	27	2	2876	4665	405	Lamport & Holt Line Lim., Royal Liver Building, Liverpool. *Francis H. Lowe, same address.*
145409	Sheringham	G.M.J.C	Harwich, 1926	Hull	1926	S.	256	0	36	1	16	3	429	1088	380	London and North Eastern Railway Co., Marylebone Station, London. *Robert Davis, Parkeston Quay.*
147701	**Sherwood	G.P.W.P	London, 1924	Stockton-on-Tees.	1924	S.	248	0	36	7	15	8	898	1530	163	Wm. France Fenwick & Co., Lim., 5, Fenchurch St., London, E.C.3. *Kenneth R. Pelly, same address.*
145557	††Shetland	G.D.J.L	Leith, 1921	Leith	1921	S.	260	2	40	2	20	3	1114	1846	146	Leith, Hull & Hamburg Steam Packet Co., Lim., 16, Bernard St., Leith. *William A. Whitelaw, James D. M. Currie & Rowley F. Scovell, same address.*
129357	‡‡Shielburn	M.D.N.G	Aberdeen, 1911	Aberdeen	1911	S.	117	3	22	3	12	3	81	212	66	×David Wood, "Rose Tor," Anderson Drive Aberdeen.
129487	Shieldhall	..	Glasgow, 1910	Dalmuir	1910	S.	260	8	42	1	15	0	747	1375	165	Glasgow Corporation, City Chambers, Glasgow. *Alexander Hunter, 50, John St., Glasgow, C.1.*
121319	Shieldhill	..	Glasgow, 1906	Port Glasgow	1906	S.	191	7	39	1	12	2	322	787	146	Trustees of the Clyde Navigation, 16, Robertson St., Glasgow, C.2. *John Wilson, same address.*
146634	Shifter	..	Poole, 1930	Hull	1910	S.	110	0	24	1	11	4	77	218	66	Poole Harbour Commissioners, Harbour Office, Poole. *Charles Euman, Harbour Master, Poole.*
160668	Shika	G.D.R.T	Leith, 1929	South Bank-on-Tees.	1929	S.	116	0	24	2	12	7	88	251	94	South Georgia Co., Lim., 31, Bernard St., Leith. *Noel G. Salvesen, 29, Bernard St., Leith.*
137007	Shikari	..	Grimsby, 1914	South Bank, Middlesbrough.	1914	S.	117	5	22	0	11	9	86	221	78	Staple's Steam Fishing Co., Lim., Fish Docks, Grimsby. *Ernest Sleight, Fish Dock Rd., Grimsby.*
148259	Shila	V.Q.T.G	Stanley Falkland Is., 1926.	South Bank-on-Tees.	1926	S.	105	0	22	1	12	3	68	189	82	South Georgia Co. Lim., 31, Bernard St., Leith. *Theodore E. Salvesen, 29, Bernard St., Leith.*

* Formerly the "Glanmor." † Formerly the "New York News." ‡ Turbines. § Formerly the "Niluht." ‖ Formerly the "Edward L. Strong." ** Formerly the "Seaton."
†† Formerly the "Kara." ‡‡ Formerly the "Star of Freedom" and "Ann Ford Melville."

Digitized by Google

Official No.	Name of Ship.	International Code Signal (Visual).	Port and Year of Registry.	Where and When Built.	Material.	Dimensions. Length.	Dimensions. Breadth.	Dimensions. Depth of Hold.	Registered Tonnage. Net Tonnage.	Registered Tonnage. Gross Tonnage.	Horse Power of Engines.	Owner, or Part Owner, and Manager (if recorded). ×Signifies *Managing Owner*. Italics signify *Manager*.
						ft. 10ths	ft. 10ths	ft. 10ths				
141592	*Shinai	V.G.B.S	Vancouver, B.C., 1934	Kingston, Ont. 1920	S.	251 0	43 6	23 6	1451	2410	124	George L. Shaw, Antung, Manchuko, China.
114780	†Shinfu	V.P.K.K	Singapore, 1932	Leith 1901	S.	230 0	34 1	14 8	892	1452	175	George L. Shaw, Antung, Manchuria, China.
118439	‡Shinhwa	V.P.G.J	Hongkong, 1933	Leith 1904	S.	230 0	34 2	15 0	884	1460	159	George L. Shaw, Antung, Manchuria.
141590	§Shinkuang	..	Shanghai, 1935	Collingwood, Ont. 1920	S.	250 8	43 6	23 4	1461	2441	124	George L. Shaw, Antung, Manchuria.
155927	‖Shinyu	G.B.P.D	Shanghai, 1932	Sunderland 1894	S.	255 2	35 5	15 6	1015	1615	153	George L. Shaw, Antung, Manchuria, China.
130036	Shipmates	..	Lowestoft, 1911	Yarmouth. 1911	S.	84 5	18 3	8 8	37	82	32	×Henry Utting, 188, Denmark Rd, Lowestoft.
148742	Shirak	G.M.D.B	London, 1926	Walker-on-Tyne 1926	S.	412 0	53 4	31 6	3675	6023	532	Baltic Trading Co., Lim., 55, Bishopsgate, London, E.C.2. *John P. Coward, same address.*
148687	Shirala	G.L.Q.W	London, 1925	Hebburn-on-Tyne. 1925	S.	437 2	57 8	33 5	4872	7841	810	British India Steam Navigation Co., Lim., 122, Leadenhall St., London. *Hon. Alexander Shaw, same address.*
163419	Shirin	..	London, 1933	Greenwich 1913	S.	74 0	15 0	4 4	30	71	**200	Euphrates & Tigris Steam Nav., Co., Lim., 117/121, Leadenhall St., London, E.C.3. *Edgar A. Wilson, same address.*
116225	Shirley	..	Sorel, Que., 1924	Bic, P.Q. 1903	W.	54 6	15 0	5 9	25	37	11	Minister of Railways & Canals, Ottawa, Ont.
148440	Shirley G. Taylor.	..	St. Catherines, Ont., 1931.	Hull 1925	S.	253 0	43 2	17 8	1124	1746	88	Upper Lakes & St. Lawrence Transportation Co., Lim., Harbour Commission Bldg., Toronto.
148714	Shirvan	G.M.D.C	London, 1925	Walker-on-Tyne 1925	S.	411 8	53 4	31 6	3671	6017	552	Baltic Trading Co., Lim., 55, Bishopsgate, London, E.C.2. *John P. Coward, same address.*
132198	Shooting Stars	..	Buckie, 1930	Lowestoft 1918	W.	87 6	20 0	9 7	41	98	34	Mrs. Lydia H. Reid, "Craigielea," St. Peters Rd., Buckie. *Robert A. Reid, same address.*
160658	Shova	..	Port Stanley, 1934	Oslo, 1912	S.	106 7	21 2	12 1	73	180	**550	South Georgia Co., Lim., 31, Bernard St., Leith.
148275	††Shrewsbury	G.K.R.Q	London, 1933	Thornaby-on-Tees. 1924	S.	399 5	53 0	24 9	2754	4542	417	Alexander Shipping Co., Lim., 4, St. Mary Axe, London, E.C.3. *Charles E. Alexander, same address.*
114129	Shrimp	..	Singapore, 1909	Paisley 1902	S.	152 0	32 1	10 3	138	355	60	Singapore Harbour Board, Tanjong Pagar, Singapore.
147724	Shu Kwang	M.Q.K.P	Shanghai, 1927	Scotstoun, Glasgow. 1924	S.	198 7	32 9	8 9	341	788	832	Asiatic Petroleum Co. (North China), Lim., St. Helen's Court, London, E.C.3. *Andrew Agnew, same address.*
101741	‡‡Shun Chih	V.P.C.M	Hong Kong, 1931	Dundee 1902	S.	280 2	38 2	19 6	1173	1881	193	Sing Hing Steamship Co., Lim., 81, Wing Lok St., Hong Kong.
139705	Shun On	..	Shanghai, 1916	Shanghai 1916	W.	86 0	15 0	4 5	85	112	28Pa.	Low Chin Hock, Shanghai, China.
159453	Shun Ping	..	Hongkong, 1936	Hongkong 1936	S.	114 8	26 1	8 3	108	289	35	Chinese Dredger Co., Lim., 3, London Wall Bldgs., London, E.C.2.
139755	Shun Wo	..	Shanghai, 1917	Shanghai 1917	S.	125 0	22 1	7 1	27	220	23	Indo-China Steam Navigation Co., Lim., Hong Kong.
139706	Shun Yick	..	Shanghai, 1916	Shanghai 1916	W.	86 0	15 0	4 5	85	112	28 Pa.	Low Chin Hock, Shanghai, China.
154092	Shuntien	G.W.S.C	London, 1934	Hongkong. 1934	S.	303 7	46 1	23 1	1570	3059	§§1470	China Navigation Co., Lim., 8, Billiter Sq., London, E.C.3. *George W. Swire, same address.*
160664	Shusa	G.D.F.S	Leith, 1929	South Bank-on-Tees. 1929	S.	116 0	24 2	12 7	88	251	94	South Georgia Co., Lim., 31, Bernard St., Leith. *Noel G. Salvesen, 29, Bernard St., Leith.*
126330	‖‖Shuswap	..	Vancouver, B.C., 1929	Astoria, U.S.A. 1888	W	46 5	13 8	6 5	2	23	8	Kennedy Construction Co., Ltd., 1017, Vancouver Block, Vancouver, B.C.
129306	Shwedagon	V.W.C.D	Rangoon, 1912	Low Walker-on-Tyne. 1912	S	300 4	44 1	31 3	1999	3391	196	Indo Burma Petroleum Co., Lim., Rangoon.
137838	Shwelan	..	Rangoon, 1936	Dumbarton 1917	S.	232 0	30 0	7 8	327	438	54 Pa.	Irrawaddy Flotilla & Airways, Lim., 50, Phayre St., Rangoon. *Thomas Cormack, same address.*
146320	Shwemyo	..	Rangoon, 1936	Dumbarton 1922	S.	233 4	30 1	7 8	350	460	75 Pa.	Irrawaddy Flotilla & Airways, Lim., 50, Phayre St., Rangoon. *Thomas Cormack, same address.*

* Formerly the "Canadian Beaver." † Formerly the "Rajah of Sarawak." ‡ Formerly the "Texaco XI" and "Kuching." § Formerly the "Wester" and "Canadian Farmer."
‖ Formerly the "Shinyu Maru." ** I.H.P. †† Formerly the "Southborough." ‡‡ Formerly the "Melusia" and "Sydney." §§ Turbines. ‖‖ Foreign name "Volga."

Digitized by Google

119099	Siam	..	Glasgow, 1904	Dumbarton	1903	S.	328	5	40	1	10	7	831	1319	203Pa.	Irrawaddy Flotilla Co., Lim., 95, Bothwell St., Glasgow, C.2. *Robert Galloway, same address.*
120142	Siangtan	..	London, 1917	Shanghai	1905	S.	220	0	40	0	9	5	729	1195	54	China Navigation Co., Lim., 8, Billiter Square, London, E.C.3. *George W. Swire, same address.*
153996	Siangwo	V.P.C.G	Hong Kong, 1926	Hong Kong	1926	S.	275	0	46	1	10	4	1515	2595	150	Indo-China Steam Navigation Co., Lim., 14-18, Pedder St., Victoria, Hong Kong.
134276	Sicamous	..	Victoria, B.C., 1914	Okanagan Landing, B.C.	1914	S.	200	5	40	0	8	0	994	1787	101Pa.	Canadian Pacific Railway Co., Montreal.
145963	*Sicilian Prince	G.F.X.Z	London, 1924	Haverton Hill-on-Tees.	1922	S.	363	3	52	1	22	0	1803	3489	359	Rio Cape Line Lim., 56, Leadenhall St., London, E.C.3. *William MacGillivray, same address.*
117725	Sidmouth	..	Aberdeen, 1934	North Shields	1906	S.	120	8	21	6	11	3	105	220	54	×Alexander A. Davidson, Commercial Quay, Aberdeen.
103848	†Sidney Mac	..	Toronto, 1930	Rockland, Ont.	1896	S.	79	8	17	0	7	0	45	76	57	R. C. Huffman Construction Co. of Canada, Lim., Seventh St., New Toronto, Ont.
142905	‡Sydney Smith	Z.S.Q.N	Durban, Natal, 1936	South Bank-on-Tees.	1929	S.	116	0	24	2	12	7	88	250	94	Union Whaling Co., Lim., 397, Smith St., Durban, S.A.
148724	Sidonian	..	London, 1926	Paisley	1900	S.	100	0	22	1	10	2	8	181	46	Metal Industries Lim., 145, St. Vincent St., Glasgow, C.2. *Max Wilkinson, same address.*
114362	Sien Fung	..	Shanghai, 1904	Shanghai	1900	W.	45	0	8	9	4	3	3	15	11	Henry Keswick, Shanghai.
107068	Siesta	..	Sault Ste Marie, 1906	Bristol, Rhode Island, U.S.A.	1882	W.	98	6	17	0	9	0	67	99	15	Harold I. Hellmuth, 79, Woodlawn Avenue, Toronto, Ont.
119977	§Sifter	..	Liverpool, 1935	Hebburn-on-Tyne	1905	S.	140	1	33	2	12	1	209	499	100	William Cooper and Sons, Lim., West Bank Dock, Widnes, Lancs. *William Cooper, same address.*
148260	Signa	V.Q.T.F	Stanley, Falkland Is. 1926	South Bank-on-Tees.	1926	S.	105	0	22	1	12	3	68	189	82	South Georgia Co. Lim., 31, Bernard St., Leith. *Theodore E. Salvesen, 29, Bernard St., Leith.*
132687	Silesia	..	Durban. Natal, 1926	Middlesbrough	1912	S.	110	7	20	8	12	0	64	175	73	Premier Whaling Co., Lim., Johannesburg, Transvaal. *Frederick W. Steed, c/o Premier Whaling Co., Lim., P.O. Jacobs, Durban, Natal.*
134758	Silicia	..	Grimsby, 1913	Beverley	1912	S.	120	0	22	5	12	0	99	250	62	Great Grimsby & East Coast Steam Fishing Co., Lim., Fish Docks, Grimsby. *Walter W. Butt, "Fernlea," Welholme Rd., Grimsby.*
160669	Silja	G.D.V.C	Leith, 1929	South Bank-on-Tees.	1929	S.	116	0	24	2	12	7	88	251	94	South Georgia Co., Lim., 31, Bernard St., Leith. *Noel G. Salvesen, 29, Bernard St., Leith.*
145485	Silksworth	G.D.K.R	Newcastle-on-Tyne. 1922.	Stockton-on-Tees.	1921	S.	415	2	53	3	25	6	2961	4921	587	Worth Steam Ship Co., Lim., Watergate Buildings, Sandhill, Newcastle. *Robert S. Dalgleish, same address.*
160774	Siltonhall	G.T.X.Y	West Hartlepool, 1932.	West Hartlepool.	1932	S.	410	7	54	8	24	9	2810	4831	468	West Hartlepool Steam Navigation Co., Lim., 38, Church Street, West Hartlepool. *Julius E. Guthe, same address.*
121614	Siluria	M.G.C.P	Grimsby, 1915	Goole	1907	S.	116	8	21	6	12	1	81	207	60	×George F. Sleight, Fish Docks, Grimsby.
133369	Silurius	Z.S.J.B	Durban, 1936	Renfrew	1915	S.	266	7	46	2	19	6	1290	1925	160	Union Government of South Africa (Railways and Harbours Administration), Johannesburg (S.A.).
145569	Silva	G.M.L.W	Leith, 1924	South Bank-on-Tees.	1924	S.	110	4	23	1	13	2	78	221	85	Polar Whaling Co., Lim., 14/20, St. Mary Axe, London, E.C.3. *David Geddes, 21/24, Cockspur St., London, S.W.1.*
157987	Silver (The)	..	Shanghai, 1934	Shanghai	1901	W.	48	4	10	8	4	7	5	21	‖60	Shanghai Dockyards, Lim., 640, Yangtszepoo Rd., Shanghai.
114186	Silver City	V.O.B.S	St. John's, N.F.L. 1927.	Ardrossan	1901	S.	134	8	23	1	10	0	125	313	55	William A. Munn, St. John's, N.F.L.
99961	**Silver Cloud	M.Q.L.J	Belfast, 1893	Paisley	1892	I.&S	84	0	13	8	8	0	25	55	20	×Theodore H. Mason, 16, Mile End Rd., Norwich.
98830	††Silver Cloud	M.Q.G.Z	Portsmouth, 1914	Renfrew	1892	S.	110	8	15	6	9	2	46	95	25	Herbert J. Edgar, Chetwode, Littlewick, Berks.
149202	‡‡Silver Crest	..	Lowestoft, 1929	Selby	1928	S.	86	3	18	6	9	0	41	94	43	×Arthur G. Catchpole, Waterloo House, Kessingland, Suffolk.
145817	Silver Dawn	..	Lowestoft, 1925	Lowestoft	1925	W.	87	4	19	6	9	8	43	95	34	×Arthur G. Catchpole, Waterloo House, Kessingland, Suffolk.
128389	§§Silver Drift	..	Inverness, 1930	Middlesbrough	1910	S.	80	0	18	0	8	7	29	79	29	×David S. Ralph, 31, Duff St., Hopeman, Morayshire.
130034	Silver Herring	..	Lowestoft, 1911	Lowestoft	1911	W.	84	0	19	5	9	6	36	86	32	×James Colby, 61, St. George's Rd., South Lowestoft.
155999	Silver Jubilee	..	Malta, 1935	South Shields	1917	S.	125	3	23	2	12	1	99	298	87	Bernard Lammit, 539, Strada Reale, Hamreen, Malta.
124427	Silver King	..	Lowestoft, 1907	Oulton Broad, Lowestoft.	1907	W.	84	0	18	6	8	8	34	81	28	×William H. Peek, Kendal House, Kendal Rd., Lowestoft.

* Formerly the "Castilian Prince" and "Alleghany." † Formerly the "Russell." ‡ Formerly the "Southern Sky." § Formerly the "(Hopper) No. 8." ‖ I.H.P.
** Formerly the "Salem." †† Formerly the "Abona." ‡‡ Formerly the "Laurus," a motor vessel. §§ Formerly the "Good Design II."

Digitized by Google

Official No.	Name of Ship.	International Code Signal (Visual).	Port and Year of Registry.	Where and When Built.	Material.	Dimensions. Length.	Dimensions. Breadth.	Dimensions. Depth of Hold.	Registered Tonnage. Net Tonnage.	Registered Tonnage. Gross Tonnage.	Horse Power of Engines.	Owner, or Part Owner, and Manager (if recorded). × Signifies *Managing Owner*. Italics signify *Manager*.
						ft. 10ths	ft. 10ths	ft. 10ths				
132967	Silver Line	..	Scarborough 1935	Selby . 1912	S.	84 5	18 6	8 9	42	92	33	× William J. Watkinson, 30 Mitford St., Filey, Yorks.
127337	Silver Pearl	..	Banff, 1911	Banff . 1911	W.	81 4	18 4	8 7	30	71	26	× James O. Youngson, 3, Crooked Lane, Peterhead.
135760	Silver Prince	..	Lowestoft, 1913	Lowestoft . 1913	W.	89 6	20 3	10 7	37	108	25	× Edmund T. Capps, 102, St. Margaret's Rd., Lowestoft, Suffolk.
119246	Silver Queen	..	Hobart, Tas., 1906	Hobart, Tas. . 1906	W.	48 9	9 3	4 4	8	12	28	× John Paterson, Hobart, Tasmania.
149249	Silver Seas	..	Lowestoft, 1931	Selby . 1931	S.	94 1	20 1	9 5	53	117	*350	× Arthur G. Catchpole, Waterloo House, Kessingland, Suffolk.
127391	†Silver Sky	..	Peterhead, 1929	Sandhaven . 1919	W.	87 1	19 7	10 0	40	96	42	Richard Irvin & Sons, Lim., North Shields. *Sir John H. Irvin, K.B.E., 86, Queens Rd., Aberdeen.*
125523	Silver Spray	..	Yarmouth, 1907	Lowestoft . 1907	W.	74 4	17 7	8 1	30	61	20	× George R. Newson, 23, Exmouth Rd., Grt. Yarmouth.
125877	Silverdale	..	Lowestoft, 1907	Lowestoft . 1907	W.	74 4	17 8	8 1	32	62	20	× Clifford A. Gouldby, 2, Ipswich Villas, Battery Green Road, Lowestoft.
137436	Silverfield	M.F.X.C	Liverpool, 1915	Lytham . 1915	S.	142 5	26 0	11 5	161	426	88	Zillah Shipping & Carrying Co., Lim., 7, Chapel St., Liverpool. *Joseph Ashton, same address.*
126410	Silverland	..	Ottawa, Ont., 1909	Haileybury, Ont. 1909	W.	85 4	17 0	6 7	53	92	14	John Cunningham, Kipawa, Que.
144412	‡Silverlight	G.D.W.S	London, 1920	Sunderland . 1904	S.	275 1	40 1	18 1	1154	1885	195	Shamrock Shipping Co., Lim., Larne Harbour, Antrim, Ireland. *William Lawson, same address & Abram R. Watson, 24, Connaught Rd., Cardiff.*
146868	Silvernight	..	Grimsby, 1922	Winteringham . 1920	W.	86 0	19 8	9 8	39	92	42	Harry Franklin, Lim., Cross St., Fish Docks, Grimsby. *Harry N. Franklin, same address.*
120009	Silverstar	..	Fremantle, 1906	Perth, W.A. . 1905	S.	92 2	16 3	6 9	67	96	51	Cossack Lightering & Traders, Ltd., W.A. Bank Chambers, William St., Perth, W.Aus.
147244	§Silverthorn	M.L.T.W	London, 1932	Bill Quay-on-Tyne. 1908	S.	150 0	25 1	11 2	168	436	97	William J. Ireland, 709, Tower Bldg., Liverpool.
127049	‖Silvery Sea	..	Banff, 1930	Buckpool . 1908	W.	83 5	18 8	9 1	30	88	36	× William J. West, 12, Harbour St., Gardenstown, Banffshire.
133467	Silvio	M.D.Z.P	Hull, 1913	Dundee . 1913	S.	260 7	36 2	15 4	651	1284	124	Ellerman's Wilson Line, Lim., Hull. *William J. Tarn, Commercial Rd., Hull.*
145511	**Simcoe	C.Y.M.K	Montreal, 1925	Wallsend-on-Tyne. 1923	S.	250 3	42 5	17 9	1034	1783	146	Canada Steamship Lines, Lim., 9, Victoria Square, Montreal.
155282	Simcolite	V.G.Q.D	Montreal, 1930	Haverton Hill-on-Tees. 1930	S.	250 0	43 1	17 9	1085	1919	158	Imperial Oil, Lim., 56, Church St., Toronto.
135982	Simerson	..	Grimsby, 1913	Beverley . 1913	S.	120 0	22 5	11 9	99	248	62	Standard Steam Fishing Co., Lim., Fish Docks, Grimsby. *Walter W. Butt, "Fernlea," Welholme Rd., Grimsby.*
108343	Simla	M.Q.Z.X	London, 1898	Renfrew . 1898	S.	100 4	20 1	11 3	3	144	99	William Watkins, Lim., Fenton House, 112, Fenchurch St., London, E.C.3. *John S. Watkins, same address.*
138373	Simon Langell	..	Sarnia, Ont., 1919	St. Clair, Mich., U.S.A. 1886	W.	195 0	34 6	13 7	503	903	103	Langell Transportation Co., Lim., Sarnia, Ontario.
148140	Simonburn	G.L.X.R	Newcastle, 1925	Sunderland . 1925	S.	390 0	53 5	28 6	3242	5213	363	Northumbrian Shipping Co., Lim., ExchangeBuildings, Newcastle. *Francis W. C. Commom, Brian E. Common, and Lawrence A. Common, same address.*
142868	††Simonside	G.D.C.M	Newcastle, 1920	Dumbarton . 1920	S.	400 4	52 5	24 7	2737	4538	266	Side Shipping Co. Lim., Proctor House, Side, Newcastle. *George A. Connell & George W. Grace, same address.*
139933	Simpson	M.G.Q.Y	Grimsby, 1917	Beverley . 1917	S.	120 0	22 5	12 0	102	261	75	Standard Steam Fishing Co., Lim., Fish Docks, Grimsby. *Walter W. Butt, "Fernlea," Welholme Rd., Grimsby.*
156114	Sin Aik Lee	..	Singapore, 1928	Dundee and Singapore. 1927-8	S.	110 0	22 5	8 7	69	198	33	Hoe Aik Steamship Lim., 21, Teluk Ayer St., Singapore.

* I.H.P. † Formerly the "Girl Joey." ‡ Foreign name "Engineer Ardakoff." ** Formerly the "Glencorrie." § Foreign name "Deux Freres." †† Formerly the "Dalworth." ‖ Formerly the "Toil On" and "Mara Smith."

Digitized by Google

148925	Sin Kheng Seng.	..	Singapore, 1927	Govan, Glasgow	1927	S.	110	0	22	1	8	8	73	200	*290	Kheng Seng Steamship Co., (1934) Lim., 61, Chulia St., Singapore.
130977	Sin Tai Koo	..	Hong Kong, 1905	Hong Kong	1900	W.	62	6	10	6	6	5	12	27	11	James Henry Scott, 8, Billiter Square, London.
140113	†Sin Tay Gee	..	Singapore, 1919	Singapore	1917	W.	82	7	27	8	9	5	55	132	13	Tan K. Kee, 1 River Valley Rd., Singapore.
139970	Sincere	..	Lowestoft, 1916	Lowestoft	1916	W.	86	8	19	6	9	5	43	92	30	Seven Lim., 12, Herring Market, Lowestoft. *James Pye, The Nest, Oulton Broad, Lowestoft.*
135602	SingletonAbbey	G.D.L.X	Cardiff, 1921	Stockton	1915	S.	303	0	43	0	20	0	1429	2325	249	Guardian Line, Lim., Atlantic Bldgs., Mount Stuart Square, Cardiff. *Charles A. Roberts, same address.*
161563	Singu	V.W.C.S	Rangoon, 1932	Wallsend-on-Tyne	1931	S.	381	5	55	3	29	4	2740	4927	681	Burmah Oil Co., Lim., Britannic House, Finsbury Circus, London, E.C.2.
136790	Sinkiang	G.L.K.C	London, 1915	Greenock	1915	S.	310	2	41	2	22	4	1616	2646	162	China Navigation Co., Lim., 8, Billiter Square, London, E.C.3. *George W. Swire, same address.*
160574	Sinnington Court.	G.S.Q.R	London, 1928	Walker-on-Tyne	1928	S.	420	1	56	5	33	8	4335	6910	279	Court Line, Lim., 1, Leadenhall St., London, E.C.3. *Frank W. Saunders, same address.*
161516	Sioux	..	Montreal, 1929	Whiteinch	1929	S.	252	7	43	3	17	8	1160	1940	81	St. Lawrence Steamships Lim., Welland, Ont. *Ernest S. Crosby, Marine Trust Buildings, Buffalo, N.Y., U.S.A.*
139914	Sir Acton Blake	..	London 1923	South Shields	1923	S.	67	8	15	1	7	6	27	62	30	×Gordon K. Evans, Homeleigh, The Avenue, Gravesend
135697	Sir Bevois	M.G.B.P	Southampton, 1916	Southampton	1916	S.	130	2	25	1	11	6	7	338	120	Southampton, Isle of Wight and South of England Royal Mail Steam Packet Co., Lim., Western Esplanade, Southampton. *Charles C. Sharp, same address.*
84623	Sir Charles Elliott.	Z.S.N.W	Cape Town, 1931	Paisley	1902	S.	119	4	25	1	13	5	3	328	125	Minister of Railways & Harbours of Union of South Africa, Pretoria.
82933	Sir Crawford	..	Georgetown Demerara, 1935.	Paisley	1935	S.	153	2	33	1	12	0	221	548	89	The Colony of British Guiana.
149900	Sir David	M.N.W.R	London, 1927	South Shields	1927	S.	225	1	36	0	15	2	697	1275	‡850	Gas Light & Coke Co., 84, Horseferry Rd., London, S.W.1. *Ralph S. Clarke, 4, St. Dunstan's Alley, London, E.C.3.*
120390	Sir David Hunter.	Z.S.B.Q	Durban, Natal, 1930	Port Glasgow	1915	S.	160	1	32	1	16	0	2	622	231	Administration of Government of Union of South Africa, Railways & Harbours, Johannesburg, S.A.
130989	Sir Douglas	..	Chatham, N.B., 1912	Chatham, N.B.	1912	W.	45	0	11	0	4	8	12	18	6	Charles Reinsborrow, Chatham, N.B.
147717	Sir Ernest Palmer.	..	London, 1924	Sliedrecht, Holland.	1924	S.	170	2	32	2	14	1	281	735	80	Great Western Rly. Co., Paddington Station, London, W.2. *Sir James Milne, Kt., same address.*
124571	Sir Francis Drake.	M.C.T.V	Plymouth, 1908	Birkenhead	1908	S.	145	8	38	6	14	1	169	478	147	Great Western Railway Co., Paddington Station, London. *Sir James Milne, Kt., same address.*
146278	Sir Frederick Dumayne.	V.W.C.N	Calcutta, 1923	Paisley	1922	S.	212	8	32	1	14	4	297	783	140	×Jonathan Angus, 10, Princes St., Westminster, London.
90133	Sir Gordon	Z.S.Q.D	East London, 1931	Rotterdam	1889	I.	154	0	32	0	11	5	360	517	71	African Salvage Corporation, Lim., 117, St. George's St., Cape Town, S.A.
156050	Sir Guthrie Russell.	V.T.D.Y	Calcutta, 1933	Calcutta	1933	S.	120	8	35	2	15	0	8	444	108	Administrative Officer, Vizagapatam Harbour Construction, Vizagapatam.
136336	Sir Harvey Adamson.	G.R.Y.K	Glasgow, 1914	Pointhouse	1914	S.	219	7	35	1	11	3	528	1030	130	British India Steam Navigation Co., Lim., 122, Leadenhall St., London, E.C.3. *Hon. Alexander Shaw, same address.*
77874	§Sir Henri	..	Montreal, 1931	Sorel, P.Q. / Repaired Quebec	1879 / 1929	S.	136	9	25	0	7	6	127	239	30 Pa.	Leopold Leger, 458, St. Joseph St., Lachine, Jacques Cartier, Co., P.Q.
57886	Sir Henry Harness.	..	Halifax, N.S., 1911	East Cowes, I.W.	1896	I.	85	0	18	0	9	3	59	100	50	Coastal Dredging and Construction Co., Lim., North Sydney, Cape Breton Co., N.S.
148534	Sir Henry Mather Jackson.	..	London, 1925	Sliedrecht	1925	S.	170	2	32	2	14	1	333	753	80	Great Western Railway Co., Paddington Station, London, W.2. *Sir James Milne, Kt., same address.*
130534	Sir Hugh Allan	..	Montreal, 1911	Barrow-in-Furness.	1911	S.	130	0	26	6	12	1	10	354	196	Harbour Commissioners of Montreal, 57, Common St., Montreal.
128828	Sir Hugh Bell.	..	Middlesbrough, 1913	South Shields	1913	S.	115	0	21	2	10	4	79	175	95 Pa.	Tees Conservancy Commissioners, Queen's Terrace, Middlesbrough. *Frederick T. Nattrass, same address.*

* B.H.P. † Formerly a sailing vessel. ‡ I H.P. § Formerly the "Etolle."

Official No.	* Name of Ship.	International Code Signal (Visual).	Port and Year of Registry.	Where and When Built.	Material.	Dimensions. Length.	Breadth.	Depth of Hold.	Registered Tonnage. Net Tonnage.	Gross Tonnage.	Horse Power of Engines	Owner, or Part Owner, and Manager (if recorded). × Signifies *Managing Owner.* Italics signify *Manager.*
						ft. 10th	ft. 10ths	ft. 10ths				
128411	Sir John Baker	..	Portsmouth, 1910	North Greenwich 1910	S.	56 6	15 0	5 5	22	43	11	Port of Portsmouth Floating Bridge Co., Gosport, Hants. *Harry Sinclair, Floating Bridge Co. Office, Beach St., Gosport.*
161262	Sir John Hawkins.	..	Plymouth, 1929	Hull . 1929	S.	172 5	43 1	14 6	359	930	209	Great Western Railway Co., Paddington Station, London, W.2. *Sir James Milne, same address.*
135240	Sir John Kirk	M.D.Y.N	London, 1913	Lytham . 1913	S.	200 0	38 1	7 6	472	622	70 Pa.	United Africa Co., Lim., Unilever House, Blackfriars, London. E.C.4. *Aubrey R. I. Mellor, same address.*
139806	*Sir John Lister	G.W.Q.C	Hull, 1933	Aberdeen . 1919	S.	125 6	23 6	12 7	109	281	87	Hudson Steam Fishing Co., Lim., St. Andrew's Dock, Hull. *Archibald Hudson, " St. Catherine's," Swanland Rd., Hessle, E. Yorks.*
125095	Sir John R. Wright.	..	Port Talbot, 1921	Birkenhead . 1909	S.	87 0	18 5	8 3	8	95	300	Great Western Railway Co., Paddington Station, London, W.2. *Sir James Milne, same address.*
120379	†Sir John Robinson.	Z.S.K.C	Durban, 1930	Dundee . 1897	I.& S.	156 0	26 6	13 6	3	410	202	Railways & Harbours Administration of Government of Union of South Africa, Johannesburg, S.A.
129262	Sir Joseph Rymer.	..	Hull, 1910	South Shields . 1909	S.	65 5	16 0	6 5	21	47	30	The Lord Mayor, Aldermen, and Citizens of the City of York. *Ebenezer D. Fewster, Naburn Locks, Yorks.*
150202	‡Sir Liege	..	Durban, Natal, 1923	Kristiania. . 1908	S.	101 1	19 1	12 1	56	158	43	Union Whaling Co., Lim., Orange Grove Buildings, Smith St., Dublin.
162909	Sir Richard Grenville.	M.B.F.L	Plymouth, 1931	Hull . 1931	S.	172 5	42 7	14 7	335	896	202	Great Western Railway Co., Paddington Station, London, W.2. *Sir James Milne, same address.*
163408	Sir Russell	M.B.K.P	London, 1933	Newcastle . 1933	S.	243 8	36 6	16 1	841	1548	174	Stephenson Clarke & Associated Co.'s, Lim., 4, St. Dunstan's Alley, London, E.C.3. *Lord Hyndley of Meads, same address.*
94196	Sir Thomas	..	Brisbane, 1902	South Brisbane . 1892	I.	46 0	10 1	4 5	5	14	12	Sidney W. England, Murwillumbah, N.S.W.
119645	Sir Thomas Price.	Z.S.Q.C	East London, 1930	Renfrew . 1925	S.	240 0	42 6	17 5	791	1474	274	South Africa Railways & Harbours, Johannesburg, Transvaal.
158636	Sir Thomas Shaughnessy	V.G.X.F	Montreal, 1935	Detroit, Mich., U.S.A. 1906	S.	486 7	52 2	26 3	3994	5846	180	Mohawk Navigation Co., Lim., 635, Common St., Montreal.
124572	Sir Walter Raleigh.	M.C.V.B	Plymouth, 1908	Birkenhead . 1908	S.	145 9	38 6	14 1	169	478	147	Great Western Railway Co., Paddington Station, London, W.2. *Sir James Milne, same address.*
111266	Sir Walter Scott	..	Glasgow, 1900	Dumbarton . 1900	S.	110 6	19 1	8 9	59	115	20	Loch Katrine Steamboat Co., Lim., 3, Main St., Callender, Perthshire. *William McMichael, same address.*
160194	Sir William H. Raeburn.	..	Glasgow, 1928	Port Glasgow . 1928	S	120 2	26 2	10 0	91	253	39	Trustees of the Clyde Navigation, 16, Robertson St., Glasgow, C.2. *John Wilson, same address.*
144710	§Sir William High.	..	Dundee, 1924	Dundee . 1924	S.	152 0	30 1	7 2	167	311	88 Pa.	Trustees of Harbour of Dundee, Harbour Chambers, Dock St., Dundee. *John H. Thompson, same address.*
150211	Sir William Hoy.	Z.S.C.D	Durban, Natal, 1930	Willington, Quay-on-Tyne. 1929	S.	171 3	34 7	16 6	294	786	528	Railways & Harbours Administration of Government of Union of South Africa, Johannesburg, S.A.
115060	Sir William Macintosh.	Z.S.G.L	Port Elizabeth, 1930	Woolston . 1924	S.	100 0	24 1	12 6	3	226	92	South African Railways & Harbours, Johannesburg.
151829	Sir William McPherson.	..	Melbourne, 1925	Kinderdijk, Holland. 1912	S.	158 5	32 3	10 3	242	483	116	Melbourne Harbour Trust Commissioners, Market St., Melbourne.

* Foreign name " Croonne Beaurieux," formerly the " Peter Killen." † Formerly the " Sir John." ‡ Formerly the " Herkules." § Formerly the " William High

Digitized by Google

118635	Sir William Stephenson.	..	Newcastle, 1904.	Falmouth	1904	S.	100	0	17	1	8	3	55	119	84	Tyne Improvement Commissioners, Newcastle-on-Tyne. *Richard Aughton, same address.*
101043	Sir William Wallace.	..	Napier, N.Z., 1905	Balmain, N.S.W.	1891	W.	67	0	16	5	8	0	30	44	20	New Zealand Fisheries, Lim., Cable St., Wellington, N.Z.
104432	Sirdar	..	Douglas, I.O.M., 1927	Exmouth	1898	W.	81	2	20	2	4	5	29	58	20	Isle of Man, Harbour Commissioners, Douglas, Isle of Man. *Alfred W. Tongue, same address.*
115907	Sirdar	..	London, 1902	Blackwall	1899	S.	90	3	21	1	11	6	—	143	175	Port of London Authority, Trinity Square, London, E.C.3. *David J. Owen, same address.*
118388	Sirdar	..	London, 1904	Greenwich	1899	S.	60	0	13	1	6	5	4	34	20	Edward Lloyd, Lim., 12, Salisbury Sq., London. *Arthur Lloyd, same address.*
148712	Sirdhana	G.L.Q.X	London, 1925	Newcastle-on-Tyne	1925	S.	436	1	57	8	33	5	4835	7745	800	British India Steam Navigation Co., Lim., 122, Leadenhall St., London, E.C.3. *Hon. Alexander Shaw, same address.*
164367	Sirikishna	G.V.T.Q	Leith, 1936	Dundee	1936	S.	407	0	55	7	28	0	3333	5458	341	South Georgia Co., Lim., 31, Bernard St., Leith. *Noel G. Salvesen, 29, Bernard St., Leith.*
143433	Siris	G.B.R.D	London, 1919	Greenock	1919	S.	400	3	52	3	28	5	3266	5242	518	Royal Mail Lines, Lim., Royal Mail House, Leadenhall St., London, E.C.3. *Francis G. Spriddell, same address.*
160670	Sirra	G.D.V.L	Leith, 1929	South Bank-on-Tees.	1929	S.	116	0	24	2	12	7	88	251	94	South Georgia Co., Lim., 31, Bernard St., Leith. *Harold K. Salvesen, 29, Bernard St., Leith.*
144197	Sirsa	G.D.N.Q	Glasgow, 1920	Hebburn-on-Tyne	1920	S.	400	1	52	4	28	5	3387	5445	517	British India Steam Navigation Co., Lim., 122, Leadenhall St., London, E.C.3. *Hon. Alexander Shaw, same address.*
160962	Sisapon	..	Grimsby, 1928	Beverley	1928	S.	137	2	23	6	12	7	133	326	92	Standard Steam Fishing Co., Lim., Auckland Rd., Fish Docks, Grimsby. *Walter W. Butt, "Fernlea," Welholme Rd., Grimsby.*
156398	Siscoe	..	Montreal, 1932	Amos, Que.	1928	W.	77	0	17	0	6	5	51	97	11	Irene Yergeau, Amos, P.Q.
134012	*Siskiwit	..	Port Arthur, 1913	Buffalo, N.Y.	1876	W.	66	5	16	3	8	0	41	61	11	Chambers, McQuigge & McCaffrey, Lim., Toronto, Ontario.
130511	Sissiboo	..	Weymouth, N.S., 1913	Little River, N.	1913	W.	66	0	16	0	6	9	24	61	17	Richard R. Reid, Gagetown, Queens Co., N.B.
117524	Sisyphus	..	Dublin, 1905	Port Glasgow	1905	S.	118	8	16	1	11	9	138	284	38	Commissioners of Public Works in Ireland, Custom House, Dublin. *Thomas Cassedy, 51, St. Stephen's Green, Dublin.*
157584	Sita	..	Bombay, 1934	Greenock and Bombay.	1928	S.	90	6	21	2	6	4	36	91	28	Bombay Steam Navigation Co., Lim., 100, Frere Rd., Bombay.
98355	Sitakhoond	..	Calcutta, 1910	Calcutta	1910	S.	150	0	25	5	9	0	163	280	43	India General Navigation & Railway Co., Lim., 4, Fairlie Place, Calcutta.
143441	†Sithonia	G.B.Q.X	London, 1919	Sunderland	1919	S.	412	5	55	5	34	4	4133	6723	597	×Henry M. Thomson, 30, Drumsheugh Gardens, Edinburgh.
130125	‡Siva	M.L.K.R	Grangemouth, 1923	Stavanger	1921	S.	243	0	37	3	16	0	788	1304	132	South Georgia Co., Lim., 31, Bernard Street, Leith. *Ralph H. Salvesen, Grangeburn Road, Grangemouth.*
135375	60-Ton Crane (The)	..	Manchester, 1921	Schiedam, Holland.	1921	S.	115	0	56	1	11	1	374	618	76	Manchester Ship Canal Co., Ship Canal House, King Street, Manchester. *Matthew Kissane, same address.*
84629	Skarphjedinn	..	Port Natal, 1920	Kristiania	1908	S.	94	0	18	0	11	3	43	121	290	Sofus M. Pettersen, 69, Prince Alfred Street, Durban, Natal.
129558	Skarv	M.J.Z.F	Sunderland, 1930	Ardrossan	1911	S.	90	2	21	1	8	6	59	158	34	×Frederick W. Taylor, 34, West Sunniside, Sunderland.
161365	Skeldergate	G.S.K.N	London, 1930	Burntisland	1930	S.	372	0	52	4	25	2	2635	4251	349	Redgate Steamship Co., Lim., 24, St. Mary Axe, London, E.C.3. *Oswald G. N. Turnbull, same address.*
113139	Skelwith Force.	M.C.W.P	Whitehaven, 1908	Workington	1908	S.	164	8	26	6	11	0	246	592	90	West Coast Shipping Co., Lim., 27, Water Street, Liverpool. *William S. Kennaugh and William Kennaugh, same address.*
144264	Skerries	M.K.S.C	Glasgow, 1921	Dundee	1921	S.	270	0	36	2	16	7	517	1258	208	Clyde Shipping Co., Lim., 78, Carlton Place, Glasgow. *William Cuthbert, same address.*

* Formerly the "Roi Tan," foreign name "Pacific." † Formerly the "Radnorshire." ‡ Foreign name "Slotholm."

Digitized by Google

Official No.	Name of Ship.	International Code Signal (Visual).	Port and Year of Registry.	Where and When Built.	Material.	Dimensions. Length. ft. 10ths	Breadth. ft. 10ths	Depth of Hold. ft. 10ths	Registered Tonnage. Net Tonnage.	Gross Tonnage.	Horse Power of Engines.	Owner, or Part Owner, and Manager (if recorded). ×Signifies *Managing Owner.* Italics signify *Manager.*
128236	Skibo	..	Glasgow, 1908	Dumbarton . 1908	S.	95 8	21 1	6 3	41	91	8	Irrawaddy Flotilla Co., Lim., 95, Bothwell Street, Glasgow, C.2. *Robert Galloway, same address.*
32092	*Skipjack	V.J.W.M	Hobart, 1888	R. Huon, Tasmania. 1861	W.	87 4	15 5	4 8	33	41	17	James Rowe & Sons, Lim., Hobart, Tasmania.
129746	Skipjack	M.D.G.B	Newcastle, 1910	Sunderland . 1910	S.	222 5	33 2	14 5	670	1167	148	Hill Steam Shipping Co., Lim., Exchange Buildings, Quayside, Newcastle-on-Tyne. *John W. Witherington and Harry P. Everett, same address.*
87990	Skirmisher	..	Liverpool, 1884	Clydebank . 1884	S.	165 0	32 2	15 0	238	582	147	Cunard White Star Lim., Cunard Building, Pier Head, Liverpool. *Sidney J. Lister, same address.*
131030	Skookum No 2	V.G.D.P	Vancouver, B.C., 1912	Vancouver . 1912	W.	79 5	26 0	7 4	148	217	15	Vancouver Dry Dock & Salvage Co., Lim., Foot Rogers Avenue, North Vancouver, B.C.
131321	Sky	..	Liverpool, 1911	Northwich . 1910	S.	90 1	21 5	8 9	99	147	30	Lever Brothers, Lim., Port Sunlight, Cheshire. *Luke V. Fildes, 26, Upper Hamilton Terrace, St. John's Wood, London, N.W.8.*
164752	Skylight	..	Greenock, 1936	Port Glasgow . 1936	S.	66 5	18 3	7 9	41	91	8	"Light," Shipping Co., Lim., Greenock. *Hugh Campbell, James Watt Dock, Greenock.*
128861	Slaney	..	Dublin, 1910	Dublin . 1892	I.	80 4	15 5	5 9	39	58	10	Walter Scott & Middleton, Lim., 28, Victoria Street, London, S.W.1. *Frederick G. Taylor, same address.*
113174	†Slasher	..	Grimsby, 1900	Hull . 1900	I.	113 6	21 0	11 2	77	195	55	Lindsey Steam Fishing Co., Lim., Fish Docks, Grimsby. *Edwin Bacon, sen., same address.*
119067	Slateford	M.G.M.Y	Montrose, 1933	Workington . 1903	S.	136 5	24 0	9 9	141	355	54	×James M. Piggins, Erskine Street, Montrose.
161965	Slav	..	Glasgow, 1932	Kirkintilloch . 1932	S.	66 1	17 6	6 7	35	68	7	J. Hay & Sons, Lim., 45, Renfield Street, Glasgow. *John Hay, same address.*
142303	Slavol	..	London, 1918	Grangemouth . 1918	S.	320 1	41 6	23 0	1023	2623	546	×Secretary of the Admiralty, Whitehall, London, S.W.1.
128741	Slebech	..	Milford, 1921	North Shields . 1908	S.	120 5	21 6	11 6	85	222	68	×Joseph S. Pettit, Waynflete, The Rath, Milford Haven, Pembroke.
124677	Slemish	M.C.Z.L	Belfast, 1909	Leith . 1909	S.	250 4	36 2	17 2	682	1536	121	Shamrock Shipping Co., Lim., Larne Harbour, Co. Antrim. *William Lawson, same address, and Abram R. Watson, 24, Connaught Road, Cardiff.*
165011	Slieve Bearnagh	M.L.N.L	Lancaster, 1936	Dumbarton . 1936	S.	299 7	45 1	15 8	540	1451	‡280	London Midland & Scottish Railway, Co., Euston Station, London, N.W.1. *Owen G. Roberts, same address.*
156202	Slieve Bloom	E.I.J.N	Dublin, 1930	Dumbarton . 1930	S.	300 2	44 7	14 8	492	1297	‡280	London Midland & Scottish Railway Co., Euston Station, London, N.W.1. *Owen G. Roberts, same address.*
144977	Slieve Donard	E.I.B.J	Dublin, 1921	Barrow-in-Furness. 1921	S.	299 9	39 1	14 2	432	1116	425	London Midland & Scottish Railway Co., Euston Station, London, N.W.1. *Owen G. Roberts, same address.*
127474	Slieve Foy	M.D.K.V	Newry, 1910	Dublin . 1910	S.	102 3	22 6	10 0	52	154	82	Carlingford Lough Improvement Commissioners, Newry, co. Down. *Abraham Sinclair, 7, Marcus Sq., Newry.*
123134	Slieve Gallion	E.I.B.R	Dublin, 1908	Barrow-in-Furness. 1907	S.	299 5	37 2	14 1	428	1071	405	London Midland & Scottish Railway Co., Euston Staton, London N.W1. *Owen G. Roberts, same address.*
159302	Slieve League	E.I.K.S	Dublin, 1935	Dumbarton . 1935	S.	299 7	44 7	14 8	509	1343	‡280	London, Midland & Scottish Railway Co., Euston Station, London, N.W.1. *Owen G. Roberts, same address.*

* Formerly a sailing vessel." † Formerly the "Sethon." ‡ Turbines.

Digitized by Google

156208	Slieve More	E.I.B.S	Dublin, 1932	Dumbarton	1932	S.	299	7	44	7	14	8	536	1409	*280	London Midland & Scottish Rly. Co., Euston Station, London, N.W.1. *Owen G. Roberts, same address.*
99945	†Slip	..	Newcastle, 1901	Preston	1878	I.	52	0	10	0	4	9	10	20	4	Wallsend Slipway & Engineering Co., Lim., Wallsend. *Andrew Sprot, same address*
161068	Sloyne	M.P.F.Z	Liverpool, 1928	Saltney	1928	S.	105	4	27	0	12	5	13	300	106	Alexandra Towing Co., Lim., 6, Covent Garden, Water St., Liverpool, 2. *Alexander Bicket, same address.*
160665	Sluga	G.D.J.X	Leith, 1929	South Bank-on-Tees.	1929	S.	116	0	24	2	12	7	88	251	94	South Georgia Co., Lim., 31, Bernard Street, Leith. *Noel G. Salvesen, 29, Bernard Street, Leith.*
86510	Smeaton	M.Q.N.B	Belfast, 1929	Preston	1883	I.	125	2	35	1	11	1	200	369	98	×William T. McCalla, 41, Victoria Street, Belfast.
137381	Smith's Bull Ring Docks, No. 3.	..	North Shields, 1916	South Bank-on-Tees.	1916	S.	50	1	14	4	6	4	—	27	22	Smith's Dock Co., Lim., High Docks, South Shields. *Richard H. Stephenson, Coach Lane, North Shields.*
128810	Smith's Docks	..	Middlesborough, 1910	Middlesbrough	1910	S.	50	0	12	5	6	3	—	22	20	Smith's Dock Co., Lim., Coach Lane, North Shields. *George T. Edwards, Smith's Dock, South Bank, Yorks.*
136077	Smith's Docks, No. 1.	..	Middlesbrough, 1915	South Bank, Middlesbrough.	1915	S.	50	1	14	1	6	5	—	27	21	Smith's Dock Co., Lim., Coach Lane, North Shields. *George T. Edwards, South Bank, Yorks.*
128814	Smith's Docks, No. 3.	..	Middlesbrough, 1911	Middlesbrough	1911	S.	60	3	14	0	7	2	—	39	24	Smith's Dock Co., Lim., Coach Lane, North Shields. *George T. Edwards, Smith's Dock, South Bank, Yorks.*
136081	Smith's Docks, No. 4.	..	Middlesbrough, 1916	Southbank-on-Tees.	1916	S.	50	1	14	1	6	4	—	27	21	Smith's Dock Co., Lim., Coach Lane, North Shields. *George T. Edwards, South Bank, Yorks.*
134961	Smith's High Docks, No. 1.	..	South Shields, 1915	South Bank, Middlesbrough.	1915	S.	50	1	14	1	6	5	—	27	21	Smith's Dock Co., Lim., Coach Lane, North Shields. *Richard H. Stephenson, same address.*
137372	Smith's Pontoons, No. 2.	..	North Shields, 1916	Southbank-on-Tees.	1915	S.	50	1	14	1	6	4	—	27	21	Smith's Dock Co., Lim., South Shields. *Richard H. Stephenson, Coach Lane, North Shields.*
121331	‡Snaefell	G.P.M.K	Douglas, I.O.M., 1920	Govan	1906	S.	315	0	39	6	15	7	723	1713	*950	Isle of Man Steam Packet Co., Lim., Imperial Bldgs., Douglas, I.O.M. *William G. Barwell, same address.*
137088	Sneaton	G.K.S V	Whitby, 1925	Sunderland	1925	S.	348	0	50	0	22	6	2181	3678	314	Rowland & Marwoods Steamship Co., Lim., 43, Flowergate, Whitby. *William Headlam, same address.*
128966	§Sneyd	M.D.F.L	Bristol, 1936	Workington	1909	S.	141	6	24	3	11	0	156	401	87	Osborn & Wallis, Lim., Hotwells Dock, Bristol. *Ivor D. Osborn, same address.*
140819	‖Snow Queen	M.K.S.T	Belfast, 1934	Queensferry, Chester.	1920	S.	130	0	23	1	9	7	111	311	40	Larne Steamship Co., Lim., Larne Harbour, Co. Antrim. *William K. Harbinson, same address.*
144244	**Snowcrete	M.K.P.D	Glasgow, 1921	South Shields	1921	S.	135	0	23	3	9	7	139	351	65	F. T. Everard & Sons, Lim., Greenhithe, Kent. *William J. Everard, Accuba House, High St., Greenhithe, Kent.*
80242	Snowdon	..	South Shields, 1900	South Shields	1885	I.	96	0	18	7	9	4	11	106	50Pa.	Redhead & Dry's Tugs Lim., 27, Quayside, Newcastle. *James Patton, same address.*
119677	Snowdrop	..	Banff, 1905	Portgordon	1905	W.	81	0	18	1	8	4	23	68	17	×George Bruce, Cluny Square, Buckie.
131291	Snowdrop	..	Liverpool, 1910	Birkenhead	1910	S.	152	3	38	6	10	9	163	439	168	London & North Eastern Rlwy., Co., Marylebone Station, London, N.W.1. *James A. Rodger, 50, George Square, Glasgow, C.2.*
125935	Snowdrop	..	Peterhead, 1907	Govan	1907	S.	86	2	18	5	9	1	35	94	30	Scottish Steam Herring Fishing Co., Lim., 2, Rose Street, Peterhead. *Bisset B. Coull, 34, Harbour Street, Peterhead.*
99880	††Snowflake	M.Q.Y.C	Barnstaple, 1897	Glasgow	1893	S.	66	0	18	3	8	5	36	90	20	×John Irwin, Seawood, Combe Martin, Devon.
72847	Snowflake	..	Shanghai, 1901	Kobe, Japan	1888	W.	63	0	13	0	8	0	15	33	6	Mark Baggallay, Kobe, Japan.
150924	Snug Cove	..	Vancouver, B.C., 1923	Boston, Mass.	1917	W.	35	8	9	2	4	6	3	10	6	Frederick Cogle, Proctor, B.C.
136903	Soar	M.J.P.N	Aberdeen, 1935	South Bank, Middlesbrough.	1915	S.	117	0	22	0	11	9	85	219	77	×Andrew Robertson, "Fairview," Devanha Gardens, Aberdeen.
102149	Social	..	Liverpool, 1894	Lytham	1894	S.	76	5	19	8	8	1	64	108	20	Wadsworth Lighterage & Coaling Co., Lim., 17, Drury Buildings, Drury Lane Liverpool. *Harold V. Williams, same address.*
159450	Socony	V.P.J.N	Hongkong, 1936	Vegesack	1936	S.	349	7	52	3	29	6	2507	4404	349	Standard Transportation Co., Lim., Union Bldg., Victoria, Hongkong.
147225	Sodium	M.L.N.Z	Liverpool, 1923	South Shields	1923	S.	182	2	28	2	10	7	287	608	87	I.C.I. (Alkali), Lim., Imperial Chemical House, Millbank, London, S.W.1. *William H. Needs, Cunard Building, Liverpool.*

* Turbines. † Formerly the "Glowworm." ‡ Formerly the "Viper." § Formerly the "Crestville," "Horsham" and "Glanoventa." ‖ Formerly the "Mary Nickerson." ** Formerly the "Lowland Firth." †† Formerly the "Maid of Lorn."

Digitized by Google

Official No.	Name of Ship.	International Code Signal (Visual).	Port and Year of Registry.	Where and When Built.	Material.	Dimensions. Length.	Breadth.	Depth of Hold.	Registered Tonnage. Net Tonnage.	Gross Tonnage.	Horse Power of Engines.	Owner, or Part Owner, and Manager (if recorded). ×Signifies *Managing Owner*. Italics signify *Manager*.
						ft. 10ths	ft. 10ths	ft. 10ths				
126766	Sogenada	..	Montreal, 1910	Rutherglen . 1909	S.	75 4	15 6	8 2	6	64	29	Minister of Public Works for the Dominion of Canada, Ottawa, Ont.
114012	Soho	..	Glasgow, 1902	Dumbarton . 1902	S.	82 9	19 1	5 7	26	58	20	Irrawaddy Flotilla Co., Lim., 95, Bothwell St., Glasgow, C.2. *Robert Galloway, same address.*
148254	Soika	G.M.L.X	Leith, 1925	South Bank-on-Tees. 1925	S.	130 4	26 0	13 4	109	313	177	South Georgia Co., Lim., 31, Bernard St., Leith. *Theodore E. Salvesen, 29, Bernard St., Leith.*
145504	Sojourner	M.J.Y.P	Methil, 1936	Gosport . 1920	S.	142 0	25 1	11 5	197	435	59	×Matthew Taylor, High St., Methil, Fife.
160874	Solan	..	Hull, 1929	Goole . 1929	S.	115 3	22 5	12 4	94	249	51	×Cyril Purdy, "Sheringham," Milford Haven.
153999	Solar Star	..	Hong Kong, 1926	Hong Kong . 1926	S.	110 0	28 1	10 2	51	173	64	Star Ferry Co., Lim., 2, Centre St., Victoria, Hong Kong.
146592	Solen	G.F.L.C	London, 1922	Wallsend-on-Tyne. 1922	S.	411 5	53 4	31 0	3385	5693	548	Anglo-Saxon Petroleum Co., Lim., St. Helens Court, Leadenhall St., E.C.3. *Andrew Agnew, same address.*
114551	Solent	M.C.M.P	Southampton, 1902	Southampton . 1902	S.	135 5	20 2	7 7	70	161	67 Pa.	Southern Railway Co., Waterloo Station, London. *Reginald P. Biddle, Dock House, Southampton.*
97201	Solent Queen	..	Southampton, 1889	Whiteinch . 1889	I.	215 6	21 1	8 2	184	324	233Pa.	Southampton, Isle of Wight and South of England Royal Mail Steam Packet Co., Lim., Western Esplanade, Southampton. *Charles C. Sharp, same address.*
122565	Solid Comfort	..	Port Arthur, Ont., 1909	Peterborough, Ont. 1908	W.	44 0	11 0	4 2	11	16	1	Edward R. C. Clarkson, Toronto, Ont.
161006	Solon	..	Grimsby, 1931	Beverley . 1931	S.	140 3	24 6	13 3	148	348	96	Standard Steam Fishing Co., Lim., Aukland Rd., Fish Docks, Grimsby. *Walter W. Butt, "Fernlea," Welholm Rd., Grimsby.*
137659	Solstice	..	Banff, 1930	Findochty . 1918	W.	87 0	20 0	10 2	43	98	43	×John Watt, Jr., 102, Main St., Gardenstown, Banffshire.
160860	Solway Firth	G.B.Y.K	Hull, 1929	Beverley . 1929	S.	140 3	24 0	13 2	154	358	96	Firth Steam Trawling Co., Lim., St. Andrew's Dock, Hull. *Donald Hall, same address.*
161938	Somali	G.F.C.D	Glasgow, 1930	Glasgow . 1930	S.	459 0	60 7	29 7	3522	6809	*7800†	Peninsular & Oriental Steam Navigation Co., 122, Leadenhall St., London, E.C.3. *Sir William C. Currie, same address.*
146900	Somersby	..	Grimsby, 1926	Collingwood, Ont. 1918	S.	125 7	23 5	12 7	124	271	*500	Boston Deep Sea Fishing & Ice Co., Lim., Fleetwood. *Fred Parkes, "Wellvale," Warbreck Hill Road, Blackpool.*
160769	Somersby	G.T.Q.P	West Hartlepool, 1930	West Hartlepool 1930	S.	421 2	54 2	27 2	3197	5170	542	Ropner Shipping Co., Lim., Mercantile Chambers, West Hartlepool. *William Ropner, same address.*
142696	Somerset	G.P.D.F	London, 1918	Hull . 1918	S.	460 6	62 8	34 6	5452	8792	*4500	Federal Steam Navigation Co., Lim., 138, Leadenhall St., London, E.C.3. *Allan Hughes, same address.*
143620	Somerset Coast	M.L.D.N	Liverpool, 1920	Glasgow . 1920	S.	240 0	36 2	16 2	506	1097	203	Coast Lines, Lim., London House, 3, New London St., London, E.C.3. *Sir Alfred H. Read, same address.*
143394	Somme	G.B.V.Q	London, 1919	Sunderland . 1919	S.	400 0	52 4	28 5	3230	5265	517	Royal Mail Lines, Lim., Royal Mail House, Leadenhall St., London, E.C.3. *Francis G. Spriddell, same address.*
107743	Soncie	..	Kingston, Ont., 1900	Kingston, Ont. . 1900	W.	46 0	10 0	3 8	9	14	5	James B. Tudhope, Orilla, Ontario.
154442	‡Sonia	..	Montreal, 1928	Wallsend-on-Tyne. 1926	S.	248 1	37 2	14 7	654	1188	82	Sonia Shipping Co., Lim., Royal Bank Chambers, Halifax, N.S.
115817	Sonning	..	London, 1902	Oxford . 1902	S.	79 5	13 0	4 0	26	38	12	×John Henry Salter, Grandpont House Oxford.
128250	Soochow	..	Glasgow, 1909	Dumbarton . 1909	S.	155 4	28 1	8 1	204	310	25	Irrawaddy Flotilla Co., Lim., 95, Bothwell St., Glasgow, C.2. *Robert Galloway, same address.*

* I.H.P. † And Turbine. ‡ Formerly the "Delson," foreign name "Nidarnes."

Digitized by Google

151410	Soochow	G.L.X.N	London, 1921	Hong Kong	1920	S.	310	8	41	2	22	4	1594	2604	195	China Navigation Co., Lim., 8, Billiter Square, London, E.C.3. *George W. Swire, same address.*
153117	*Soodoc	..	Fort William, Ont., 1926.	Lorain, Ohio	1902	S.	423	4	50	2	23	0	3188	4575	169	Patersons Steamships Lim., Fort William, Ont.
153803	Sophie Marie	V.T.D.K	Bombay, 1926	Lehe, Germany	1923	S.	216	0	34	5	13	5	677	1138	109	Thoban Devji, Padamsi Shivji, Meghji Gopalji & Bhanji Dhanji, Bombay.
135645	Sophos	..	Aberdeen, 1914	Aberdeen	1914	S.	115	4	22	6	12	3	80	217	70	×John Craig, "Fairhaven," Springfield Rd., Aberdeen.
123565	†Soranus	M.C.K.X	Grimsby, 1906	Selby	1906	S.	127	0	22	1	11	5	103	250	76	Huxley Fishing Co., Lim., Smitton St., Fish Docks, Grimsby. *Harry M. Cook, same address.*
154103	Sorbyoen	Z.S.C.R	Cape Town, 1927	Oslo, Norway	1927	S.	115	4	23	2	13	3	82	244	‡750	Kerguelen Sealing and Whaling Co., Lim., Fish Quay Docks, Cape Town.
149460	Soreldoc	..	Fort William, Ont., 1930.	Wallsend-on-Tyne.	1928	S.	253	0	43	3	17	8	1147	1926	138	Paterson Steamships, Lim., Fort William, Ont. *Norman L. Paterson, same address.*
133382	Sorrento	G.R.D.B	Hull, 1912	Hull	1912	S.	300	0	44	7	17	8	1194	1903	173	Ellerman's Wilson Line, Lim., Hull. *William J. Tarn, Commercial Rd., Hull.*
148255	Sotra	G.M.L.Y	Leith, 1925	South Bank-on-Tees.	1925	S.	130	4	26	0	13	4	109	313	177	South Georgia Co., Ltd., 31, Bernard St., Leith. *Theodore E. Salvesen, 29, Bernard St., Leith.*
145015	§Soubrette	..	Aberdeen, 1935	Whiteinch	1920	S.	115	3	22	2	12	2	75	199	75	×George Cormack, 143, Duthie Terrace, Aberdeen.
161939	Soudan	G.L.T.Z	Glasgow, 1931	Glasgow	1931	S.	459	0	60	7	29	8	3477	6677	‡519	Peninsular & Oriental Steam Navigation Co., 122, Leadenhall St., London, E.C.3. *Sir William C. Currie, same address.*
126149	‖Soulanges	..	Montreal, 1914	Notre Dame de Pierreville.	1909	W.	115	2	20	7	6	2	97	200	34 Pa.	Terrebonne, Lte., 5, St. James St. East, Montreal.
133865	Soumie	..	Vancouver, B.C., 1913	Eburne, B.C.	1913	W.	41	0	8	6	3	6	7	11	1	Goro Yamasaki, Eburne, B.C.
142774	**Sound Fisher	M.K.S.N	Barrow, 1929	Ardrossan	1919	S.	142	4	26	1	10	9	225	500	59	James Fisher & Sons, Lim., Fisher's Bldg., Barrow. *John Fisher, same address.*
105977	Sound of Jura	Z.S.M.R	Cape Town, 1925	Port Glasgow	1896	S.	210	3	35	6	19	5	931	1113	42	Irvin & Johnson (South Africa) Lim., Cape Town, S.A. *Alexander S. Garden & Peter Kaplan, P.O. Box 1628, Cape Town.*
136347	††Sourabaya	E.I.K.Y	Dublin, 1935	Belfast	1915	S.	470	2	58	3	39	8	7194	10107	735	South Georgia Co., Lim., 31, Bernard St., Leith. *Theodore E. Salvesen, 29, Bernard St., Leith.*
148246	Sousa	V.P.N.K	Stanley, Falkland Islands, 1924.	South Bank-on-Tees.	1924	S.	110	4	23	1	13	1	76	217	85	South Georgia Co., Lim., 31, Bernard St., Leith. *Theodore E. Salvesen, same address.*
132054	Souter	M.F.V.T	Sunderland, 1910	South Shields	1910	S.	85	0	20	1	10	1	8	123	60	France, Fenwick, Tyne & Wear Co., Lim., Mercantile Chambers, Newcastle-on-Tyne. *John E. Dawson, same address.*
74790	South Australian.	..	Adelaide, S.A., 1878	Nannum, S.A.	1877	I.	106	3	19	1	6	0	9	152	60 Pa.	Thomas Grose, Port Adelaide, S.A.
118068	South Cock	..	Liverpool, 1904	Birkenhead	1903	S.	96	4	22	1	11	5	—	149	71	×John R. Nicholson, 28, Brunswick St., Liverpool.
133431	‡‡South Sea	..	Lyttelton, 1935	Goole	1912	S.	140	0	23	8	12	4	127	322	84	South Seas Fishing Co., Lim., Liverpool St., Christchurch, N.Z.
127123	South Shields	..	Shields, N., 1911	Bill Quay-on-Tyne.	1911	S.	110	0	30	2	10	2	110	244	70	Tyne Improvement Commissioners, Newcastle-on-Tyne. *Richard Aughton, same address.*
148314	South Wales	G.P.C.J	Cardiff, 1929	Sunderland	1929	S.	431	1	58	2	26	2	3428	5619	513	West Wales Steamship Co., Lim., Merthyr House, James St., Cardiff. *Reginald A. Gibbs, same address.*
129132	Southampton	M.D.P.J	London, 1910	Dartmouth	1910	S.	100	2	25	6	12	4	3	227	150	×Miss Adelaide Cooper, 38, Lansdowne Rd., Belfast.
145134	§§Southcoates	M.L.T.F	Hull, 1924	Paisley	1918	S.	125	7	23	4	12	8	108	276	61	J. Marr & Son, Lim., Dock St., Fleetwood. *Geoffrey E. Marr, same address.*
148675	Southern	..	London, 1925	Selby	1925	S.	71	0	20	1	10	1	40	90	55	Southern Lighterage Co., Lim., 8A, Billiter Square, London, E.C.3. *John R. Back, same address.*
159373	Southern Barrier	Z.S.B.C	Cape Town, 1936	Vegesack	1936	S.	139	3	26	1	13	7	123	341	‡1570	Southern Whaling & Sealing Co., Lim., Unilever House, Blackfriars, London, E.C.4.
159370	Southern Breeze	Z.S.Q.S	Cape Town, 1936	Vegesack, Germany	1936	S.	137	0	26	1	13	7	123	344	‡1570	Southern Whaling & Sealing Co., Lim., Unilever House, Blackfriars, London, E.C.4.
139445	Southern Chief	V.P.R.Q	Stanley Falkland Is., 1926.	South Bank-on-Tees.	1926	S.	123	0	24	6	13	9	104	295	177	Southern Whaling & Sealing Co., Lim., A18, Exchange Bldgs., Liverpool. *Norman C. Watt, same address*

* Formerly the "Moses Taylor." † Formerly the "Aries" and "Aries II." ‡ I.H.P. § Formerly the "Samuel Gasby." ‖ Formerly the "Louiseville."
** Foreign name "Independance," formerly the "Mavis" and "War Avon." †† Formerly the "Carmarthenshire." ‡‡ Formerly the "Ferriby."
§§ Formerly the "Rhodolite" and "Samuel Drake."

Digitized by Google

Official No.	Name of Ship.	International Code Signal (Visual).	Port and Year of Registry.	Where and When Built.	Material.	Dimensions. Length. ft. 10ths	Breadth. ft. 10ths	Depth of Hold. ft. 10ths	Registered Tonnage. Net Tonnage.	Gross Tonnage.	Horse Power of Engines.	Owner, or Part Owner, and Manager (if recorded). × Signifies *Managing Owner.* Italics signify *Manager.*
135314	*Southern Empress.	V.P.R.S	Stanley, 1928	Sunderland . 1914	S.	525 5	66 5	33 9	7644	12398	795	Southern Whaling & Sealing Co., Lim., A18, Exchange Buildings, Liverpool. *Norman C. Watt, same address.*
156376	Southern Field	..	Port Stanley, 1929	South Bank-on-Tees. 1929	S.	116 0	24 2	12 7	88	250	94	Southern Whaling & Sealing Co. Lim., A18, Exchange Buildings, Liverpool. *Norman C. Watt, same address.*
159374	Southern Floe	Z.S.B.J	Cape Town, 1936	Vegesack . 1936	S.	139 3	26 1	13 7	123	344	†1570	Southern Whaling & Sealing Co., Lim., Unilever House, Blackfriars, London, E.C.4.
139449	Southern Flower.	V.P.R.T	Port Stanley, Falkland Is., 1928.	South Bank-on-Tees. 1928	S.	132 0	26 2	13 8	115	328	184	Southern Whaling & Sealing Co., Lim., A18, Exchange Buildings, Liverpool. *Norman C. Watt, same address.*
139446	Southern Foam.	V.P.R.W	Stanley, Falkland Is. 1926.	South Bank-on-Tees. 1926	S.	123 0	24 6	13 9	104	295	177	Southern Whaling & Sealing Co., Lim., A18, Exchange Buildings, Liverpool. *Norman C. Watt, same address.*
159371	Southern Isles	Z.S.B.M	Cape Town, 1936	Vegesack, Germany 1936	S.	137 0	26 1	13 7	123	344	†1570	Southern Whaling & Sealing Co., Lim., Unilever House, Blackfriars, London, E.C.4.
159369	Southern Maid	Z.S.Q.R	Cape Town, 1936	Vegesack, Germany 1936	S.	137 0	26 1	13 7	123	344	†1570	Southern Whaling & Sealing Co., Lim., Unilever House, Blackfriars, London, E.C.4.
139006	‡Southern Princess.	Z.M.G.K	Dunedin, N.Z., 1929	Walker-on-Tyne 1915	S.	530 0	66 6	41 4	7603	12156	789	Southern Whaling & Sealing Co., Lim., A18, Exchange Buildings, Liverpool.
159368	Southern Sea	Z.S.Q.Q	Cape Town, 1936	Vegesack, Germany 1936	S.	137 0	26 1	13 7	123	344	†1570	Southern Whaling & Sealing Co., Lim., Unilever House, Blackfriars, London, E.C.4.
139448	Southern Shore	V.P.R.X	Port Stanley, Falkland Is., 1928.	South Bank-on-Tees. 1928	S.	132 0	26 2	13 8	115	328	184	Southern Whaling & Sealing Co., Lim., A18, Exchange Buildings, Liverpool.
147320	Southern Spray.	V.P.R.Y	Stanley, Falkland Is., 1926.	South Bank-on-Tees. 1925	S.	131 0	26 2	13 4	116	319	164	Southern Whaling & Sealing Co., Lim., A18, Exchange Buildings, Liverpool. *Norman C. Watt, same address.*
156378	Southern Star	..	Port Stanley, Falkland Is., 1930.	South Bank-on-Tees. 1930	S.	137 0	26 1	13 8	121	340	184	Southern Whaling & Sealing Co., Lim., A18, Exchange Buildings, Liverpool. *Norman C. Watt, same address.*
147319	Southern Wave.	Z.S.M.W	Cape Town, 1926	South Bank-on-Tees. 1925	S.	131 0	26 2	13 4	116	319	165	Southern Whaling & Sealing Co., Lim., Union House, 26, St. Martins le Grand, London, E.C.1. *Norman C. Watt, same address.*
149746	Southgate	G.M.T.R	London, 1926	South Shields . 1926	S.	400 0	55 2	25 7	2971	4862	456	Turnbull Scott Shipping Co., Lim., 24, St. Mary Axe, London, E.C.3. *Reginald M. K. Turnbull, same address.*
141544	§Southholm	..	Vancouver, B.C., 1919	Fort William, Ont. 1919	S.	200 0	32 0	14 5	541	1029	92	Frank Waterhouse & Co., of Canada, Lim., 626, West Pender Street, Vancouver, B.C.
160926	Southsea	M.P.W.B	Portsmouth, 1930	Glasgow . 1930	S.	244 0	30 1	10 5	438	825	277Pa.	Southern Railway Co., Waterloo Station, London, S.E.1. *Reginald P. Biddle, Southern Rly., Southampton Docks.*
104086	Southtown	..	Yarmouth, 1896	Yarmouth. . 1896	S.	91 5	16 5	8 1	33	72	30	Yarmouth & Gorleston Steam Boat Co., Lim., 64, North Quay, Gt. Yarmouth. *Leonard R. Platford, same address.*
137639	‖Southward Ho	..	Aberdeen, 1934.	Leith . 1919	S.	115 4	22 2	12 1	88	204	75	×George Leiper, 18, Whinhill Rd., Aberdeen.
137260	Southwick	M.G.K.Q	Sunderland, 1917	Sunderland . 1917	S.	150 0	26 1	10 7	218	443	60	×Albert Chester, 7, Queen's Terrace, Middlesbrough.
118657	**Soutra	M.C.F.Y	Leith, 1919	Sunderland . 1905	S.	259 0	36 9	18 0	981	1591	120	South Georgia Co., Lim., 31, Bernard Street, Leith. *Iver R. S. Salvesen, 29, Bernard Street, Leith.*
107611	Spanish Ranger.	..	Ottawa, Ont., 1899	Bescotosing, Ont. 1893	W.	36 0	16 0	3 4	7	13	20Pa.	Robert Booth, Pembroke, co. Renfrew, Ont.
133600	Spanker	G.D.Y.B	Newcastle, 1917.	Sunderland . 1917	S.	268 0	37 9	17 6	1104	1875	199	×Arthur S. Witherington and ×Arthur G. Everett, Exchange Buildings, Quayside, Newcastle-on-Tyne.
138627	Sparkle	..	Winnipeg, Manitoba, 1921.	Collingwood, Ont. 1920	W.	45 0	11 0	4 5	9	18	2	Booth Fisheries Canadian Co., Lim., Toronto, Ontario.

* Formerly the "San Jeronimo." † I.H.P. ‡ Formerly the "San Patricio." § Formerly the "E. D. Kingsley." ‖ Formerly the "Dudley N. B."
** Formerly the "Cairnavon."

Digitized by Google

119609	Sparkling Star	..	Banff, 1919	Torry	1906	S.	81	9	18	0	8	9	34	90	25	×George Walker, 119, Shore St., Fraserburgh.
130100	Sparrowhawk (The).	..	Auckland, 1912	Auckland	1912	Cmp.	105	7	32	0	11	4	99	203	33	Devonport Steam Ferry Co., Lim., Auckland, N.Z.
112654	*Sparta	M.D.D.M	Goole, 1921	Greenock	1900	S.	185	4	29	2	11	8	388	708	82	Bennett Steamship Co., Lim., Bank Chambers, Goole. *John B. Bennett, same address.*
124189	†Spartan	..	Glasgow, 1907	Bowling	1907	S.	66	3	18	3	9	0	37	92	17	J. Hay & Sons Lim., 45, Renfield Street, Glasgow. C.2. *John Hay, same address.*
71776	Spec	..	Adelaide, S.A., 1878	Port Adelaide, S.A.	1876	I.	51	8	16	2	4	5	20	33	9	Anthony P. Hall, Semaphore, Port Adelaide, S.A.
137720	Spectrum	..	Banff 1930	Oulton Broad	1918	S.	86	2	18	5	9	3	41	97	42	×James W. Watt, Bayview, Gardenstown, Banffshire.
130005	Speculation	..	Lowestoft, 1911	Lowestoft	1911	W.	84	0	19	5	9	2	35	83	33	×Stanley E. Catchpole, 28, St. Aubyns Rd., Lowestoft.
148049	Speedfast	G.D.Z.C	Newcastle, 1924.	Sunderland	1924	S.	268	0	37	9	17	6	1102	1898	194	Hill Steam Shipping Co., Lim., Exchange Buildings, Newcastle-on-Tyne. *John W. Witherington and Harry P. Everett, same address.*
105413	Speedwell	..	Gloucester, 1902	Bristol	1876	S.&I.	68	5	12	2	8	2	—	40	36	Sharpness Docks and Gloucester and Birmingham Navigation Co., Gloucester. *Arthur J. Cullis, The Dock Office, Gloucester.*
132348	Speranza	..	Yarmouth, 1911	Yarmouth.	1911	W.	83	7	19	0	9	2	30	86	33	×John R. Plummer, Victoria St., Caister-on-Sea, Norfolk.
125870	‡Speravi	..	Lowestoft, 1907	Oulton Broads	1907	W.	83	7	18	7	8	6	34	82	20	×Reginald J. Baxter, "Sunnyside," 14, Kirkley Park Rd., Lowestoft.
146509	Spero	G.J.N.D	Hull, 1922	Dundee	1922	S.	257	0	37	0	17	0	817	1589	208	Ellerman's Wilson Line, Lim., Hull. *Hubert S. Holden, Commercial Road, Hull.*
144935	Spero	G.D.W.Z	Newcastle, 1920.	Port Glasgow	1920	S.	269	9	40	2	17	4	981	1960	213	Pelton Steamship Co., Lim., Milburn House, Newcastle-on-Tyne. *Herbert S. Helme, same address.*
145547	§Spes Aurea	..	Kirkcaldy, 1926.	Queensferry, Flints.	1920	S.	86	1	18	5	9	3	39	95	‖270	William C. Wilson, South View, Windsor Crescent, Whitley Bay, Northumberland. *John T. Graham, Thordisa, Anstruther.*
127395	**Spes Melior	..	Kirkcaldy, 1924.	Bowling	1919	S.	86	1	18	6	9	3	42	96	42	×Alexander N. Cunningham, Harbour Head, Anstruther.
143515	††Sphene	M.K.F.G	Glasgow, 1925	Montrose	1920	S.	189	4	30	3	12	6	413	815	79	×William F. Robertson and ×John M. Robertson, 45, West Nile Street, Glasgow.
125515	Sphinx	..	Yarmouth, 1907	Yarmouth.	1907	W.	81	2	18	3	9	1	32	77	24	×George R. Newson, 23, Exmouth Road, Gt. Yarmouth.
148258	Spina	V.Q.T.D	Stanley, Falkland Islands, 1926	South Bank-on-Tees.	1926	S.	105	0	22	1	12	3	68	189	82	South Georgia Co., Lim., 31, Bernard St., Leith. *Theodore E. Salvesen, 29, Bernard Street, Leith.*
27175	Spindrift X.	..	Shanghai, 1908	Shanghai	1908	S.	61	0	13	0	6	3	6	34	13	Shanghai and Hongkow Wharf Co., Lim., Hong Kong.
146611	Spirila	G.F.L.B	London, 1922	Wallsend-on-Tyne.	1922	S.	411	5	53	4	31	0	3387	5695	548	Anglo-Saxon Petroleum Co., Lim., St. Helen's Court, Leadenhall Street, London. *Andrew Agnew, same address.*
103666	Sport	..	Kenora, Ont., 1911	Rat Portage, Ont.	1897	Cmp.	36	0	8	0	4	0	12	16	1	Albert J. Dusang, Kenora, Ontario.
148262	Sposa	..	Dublin, 1935	South Bank-on-Tees.	1926	S.	130	0	25	2	13	3	112	316	177	South Georgia Co., Lim., 31, Bernard Street, Leith. *Theodore E. Salvesen, 29, Bernard Street, Leith.*
151406	Spotbill	V.T.B.T	Bombay, 1924	Renfrew	1922	S.	186	0	31	2	14	2	315	743	132	Bombay Port Trust, Ballard Rd., Fort, Bombay.
134613	Spragge	..	Sault Ste Marie, 1915	Collingwood, Ont.	1915	W.	41	0	11	8	5	0	12	20	2	J. J McFadden, Lim., Spragge, Ont.
162284	Spray	M.K.C.C	Aberdeen, 1932	Aberdeen	1932	S.	206	3	32	2	12	6	464	960	132	Ellis & McHardy, Lim., 18, Regent Quay, Aberdeen. *James R. Leith, same address.*
106939	Spray	..	Cowes, 1898	Cowes	1897	S.	71	5	16	5	6	3	39	64	18	Shepard Bros., Lim., 42, Quay St., Newport, Isle of Wight. *Arnold F. Shepard, Seymour House, Sea Street, Newport, Isle of Wight.*
103145	Spray	..	Quebec, 1894	Quebec	1892	W.	49	2	12	2	4	2	9	24	36	Quebec Towing & Transportation Co., Lim., 46, St. James Street, Quebec.
122383	Spray	..	Victoria, B.C. 1907	Vancouver, B.C.	1907	W.	81	0	19	0	10	0	62	118	23	Victoria Tug Co., Lim., Victoria, B.C.
93646	Spray	..	Wallaceburg, Ont, 1888	Wilkesport, Ont	1888	W.	74	0	18	0	6	2	32	47	3	James Mahaffey, Port Albert, co. Huron, Ontario.
160109	Sprayflower	G.T.J.D	Hull, 1928	Selby	1928	S.	140	3	24	0	13	3	145	352	96	Yorkshire Steam Fishing Co., Lim., St. Andrew's Dock, Hull. *Albert Turgoose and James Clark, same address.*

* Formerly the "Pentone" and "Gresham." † Formerly the "Tiree." ** Formerly the "Undertow." ‡ Formerly the "Wear." †† Formerly the "River Tawe." § Formerly the "Craighall." ‖ I.H.P.

Digitized by Google

Official No.	Name of Ship.	International Code Signal (Visual).	Port and Year of Registry.	Where and When Built.	Material.	Dimensions. Length. ft. 10ths	Dimensions. Breadth. ft 10ths	Dimensions. Depth of Hold. ft. 10ths	Registered Tonnage. Net Tonnage.	Registered Tonnage. Gross Tonnage.	Horse Power of Engines.	Owner, or Part Owner, and Manager (if recorded). ×Signifies *Managing Owner.* Italics signify *Manager.*
143692	*Sprayville	M.K.J.B	Liverpool, 1920	Selby . 1920	S.	152 0	25 2	10 8	192	466	85	John S. Monks, Lim., 3, Rumford Street, Liverpool, 2. *George E. Tilling, same address.*
129184	Spread Eagle	M.G.K.X	London, 1911	Canning Town, London. 1911	S.	96 0	21 1	11 0	17	143	80	Gamecock Steam Towing Co., Lim., 48/50, St. Mary Axe, London, E.C.3. *Thomas H. Mordey, J.P., same address.*
127385	Sprig of Heather	..	Fraserburgh, 1925	Macduff . 1914	W.	87 3	19 1	8 8	36	86	36	×George Walker, 119, Shore St., Fraserburgh, Aberdeen.
64807	Sprightly	..	Melbourne, 1898	Yarra Bank . 1875; Rebuilt . 1898	I.	96 2	17 1	8 3	68	109	35	Victorian Lighterage Pty., Lim., 54, William Street, Melbourne.
150212	Springbok	Z.S.K.N	Durban, 1930	Port Glasgow . 1930	S.	170 0	34 1	14 4	264	668	98	Railway and Harbours Administration of Government of Union of South Africa, Johannesburg, S.A.
165335	Springwave	M.M.B.T	London, 1936	Sunderland . 1936	S.	221 3	36 2	14 1	655	1178	119	Springwell Shipping Co., Lim., 27, Creechurch Lane, London, E.C.3. *Francis P. Longton, same address.*
164652	Springwear	M.L.M.R	London, 1936	Sunderland . 1936	S.	221 3	36 2	14 1	655	1173	119	Springwell Shipping Co., Lim., 27, Creechurch Lane, Lane, London, E.C.3. *Francis P. Longton, same address.*
139219	Springwell	G.W.N.P	Fleetwood, 1917	Goole . 1917	S.	130 3	22 7	12 0	113	286	80	Sun Steam Trawling Co., Lim., 3, Fish Trade Bldgs., Wyre Dock, Fleetwood. *Michael A. Munby & Archibald Watson, same address.*
164679	Springwood	M.L.Q.Q	London, 1936	Sunderland . 1936	S.	221 3	36 2	14 1	657	1177	119	Springwell Shipping Co., Lim., 27 Creechurch Lane, London, E.C.3. *Francis P. Longton, same address.*
108760	Sprite	V.T.B.V	Bombay, 1908	Paisley . 1896	S.	86 0	19 0	8 5	1	123	67	Trustees of the Port of Bombay, Ballard Rd., Bombay.
150845	†Sprucebay	..	Montreal, Que, 1923	Bordeaux, France. 1920	S.	218 8	34 3	12 3	646	1238	101	Sprucebay Steamship Co., Lim., 16, Place Youville (c/o Ogilvie Flour Mills Co. Lim.), Montreal, Quebec.
162874	Spurs	..	Grimsby, 1933	South Bank-on-Tees. 1933	S.	155 0	26 4	12 2	150	399	99	Consolidated Fisheries, Lim., Auckland Rd., Grimsby. *Sir John D. Marsden, Bart., same address.*
106130	‡Squatter	..	Brisbane, 1897	Brisbane Water, N.S.W. 1896	W.	112 0	24 0	9 2	83	150	45	Grazier Steamship, Lim., Brisbane, Queensland.
116459	Squid	..	Vancouver, B.C., 1903	Vancouver, B.C. 1903	W.	72 0	16 4	5 7	41	60	11	Stanley Fraser, 2314, Shakespeare St., Victoria, B.C.
146687	Squires	..	London, 1923	East Cowes, Isle of Wight. 1922	S.	166 4	44 1	6 8	311	609	103Pa.	London County Council, The County Hall, London, S.E.1. *John F. Breeze, Chief Engineer's Dept., same address.*
135029	§Sri Patana	..	Singapore, 1913	Kiel, Germany . 1884	S.	95 5	21 0	8 1	54	159	22	Lim M. Poh, 132, Cross Street, Singapore.
148412	Stability	..	Hull, 1925	New Holland . 1903	S.	43 2	13 7	7 7	18	34	5	Hull Trawlers' Supply Co., Lim., St. Andrew's Dock, Hull. *Henry F. Parker, same address.*
154474	Stadacona	V.G.J.N	Montreal, 1929	Midland, Ont. . 1929	S.	582 0	60 2	28 3	6711	9181	250	Canada Steamship Lines Lim., 715 Victoria Square, Montreal.
99838	‖Staffa	M.F.V.J	Ramsey, Isle of Man, 1925.	Irvine, Ayrshire. 1892	S.	80 0	19 1	7 7	35	90	25	×Osman J. N. Eynon, Angle, Pembroke.
150425	Staffa, Jnr	..	Vancouver, B.C., 1921	Vancouver . 1921	W.	58 0	14 6	5 4	18	37	13	Arthur C. Balkwill, 76, West 6th Avenue, Vancouver, B.C.
164404	Stafnes	..	Grimsby, 1936	Selby . 1936	S.	161 4	26 6	14 1	244	454	132	Rinovia Steam Fishing Co., Lim., Humber Bank, Fish Docks, Grimsby. *Joseph G. Little, Humberstone Court, Humberstone Ave., Grimsby.*
120475	**Stag	..	Grimsby, 1928	Greenwich . 1904	S.	62 0	14 5	6 7	11	44	30	×Charles F. Buxton, Union Dock, Grimsby.
106863	††Stag	..	Sunderland, 1924	Inverkeithing . 1897	S.	92 0	20 1	10 7	2	148	84	R. L. Cook Towage Co., Lim., 12, James William Street, Sunderland. *Robert L. C. Baister same address.*
99969	Staghound	M.Q.P.J	Glasgow, 1899	Troon . 1894	S.	170 0	25 6	11 6	184	468	69	Monroe Bros. Lim., 15, Brunswick Street, Liverpool, 2. *Robert Monroe, same address.*

* Formerly the "Pickmere." † Foreign name "Soutler." ‡ Formerly the "The Grazier." § Foreign name "Phratabong." ‖ Formerly the "Nellie." ** Formerly the "Earl Tut," and "Robin." †† Formerly the "Wellington."

Digitized by Google

161992	*Stagpool	M.B.B.S	West Hartlepool, 1935	Sunderland . 1930	S.	370	3	52	9	25	9	2677	4560	479	Pool Shipping Co., Lim., Mercantile Chambers, West Hartlepool. *William Ropner, same address.*
161017	Stakesby	G.P.W.M	Whitby, 1930	Sunderland . 1930	S.	365	6	51	0	23	5	2339	3900	277	Rowland & Marwood's Steamship Co., Lim., 43, Flowergate, Whitby. *William Headlam, same address.*
160975	Stalberg	G.P.T.L	Grimsby, 1929	Selby . 1929	S.	140	4	25	0	13	2	153	358	103	Consolidated Fisheries Lim., Auckland Road, Fish Docks, Grimsby. *Sir John D. Marsden, Bart., same address.*
110903	†Stalker	..	Grimsby, 1899	Hull . 1899	I.	114	0	21	0	11	3	79	197	55	Lindsey Steam Fishing Co., Lim., Fish Docks, Grimsby. *Edwin Bacon, sen., same address.*
146152	Stamford	..	London, 1921	Lytham . 1918	S.	68	5	15	2	6	3	11	55	‡160	Port of London Authority, Trinity Square, London, E.C.3. *David J. Owen, same address.*
96332	Standard	..	Liverpool, 1901	Winsford . 1865 Lengthened, 1900	W.	90	6	20	6	9	6	94	138	18	Salt Union Lim., Colonial House, Liverpool. *Eustace C. Wickes, same address.*
145729	Standard Rose	..	Cardiff, 1923	Ardrossan . 1918	S.	85	2	21	2	10	5	22	155	77	×William D. Guy, "St. Botulphs," Lavernock Rd., Penarth, Glam.
131276	Stanegarth	..	Gloucester, 1933	Lytham, Lancs. 1910	S.	61	0	15	6	7	5	—	45	31	Sharpness New Docks & Gloucester & Birmingham Navigation Co., Docks Office, Gloucester. *Arthur J. Cullis, same address.*
98787	§Stangrove	M.Q.S.L	London, 1936	Sunderland . 1895	S.	155	0	26	8	11	7	217	516	60	Stanhope Steamship Co., Lim., Holland House, Bury St., London, E.C.3. *Jack A. Billmeir, same address.*
147573	‖Stanhope	M.L.S.F	London, 1934	Leiderdorp, Holland 1920	S.	163	3	25	6	10	8	242	505	57	Stanhope Steamship Co., Lim., Holland House, Bury St., London, E.C.3. *Jack A. Billmeir, same address.*
118125	Stanley	..	Liverpool, 1904	Northwich . 1904	S.	101	0	21	8	10	6	87	187	30	Steam Coasters Lim., 3, Pier Head Chambers, Cardiff. *William A. Andow, same address.*
94630	Stanley	..	Halifax, N.S., 1935	Govan . 1888	S.	207	8	32	0	17	9	395	914	300	John Simon, 296, Gottingen St. Halifax, N.S.
126870	Stanley Byers	..	Sault Ste Marie, 1911	Owen Sound . 1901	W.	30	1	8	4	3	2	6	9	2	Albert H. Brunne, Loring, Ont.
134944	Stanley Force	M.J.W.Z	Whitehaven, 1920	Workington . 1920	S.	165	9	26	7	11	0	243	586	62	West Coast Shipping Co., Lim., 27, Water Street, Liverpool. *William Kennough, same address.*
130240	Stanley Foster	..	Pt. Stanley, Ont., 1912	Pt. Stanley, Ont. 1912	W.	77	9	15	6	7	3	38	56	7	John Bowman, Port Arthur, Ont.
147402	Stanlow	..	Manchester, 1924	Northwich . 1924	S.	80	4	19	3	9	8	8	100	51	Manchester Ship Canal Co., Ship Canal House, King Street, Manchester. *Matthew Kissane, same address.*
143962	**Stanmore	M.J.T.G	London, 1934	Alphen, Holland 1918	S.	164	9	25	5	10	8	218	538	79	Stanhope Steamship Co., Lim., Holland House, Bury St., London, E.C.3. *Jack A. Billmeir, same address.*
148604	Stansgate	M.N.V.T	London, 1925	Quebec . 1917	W.	84	3	19	5	10	3	42	104	24	×Earl of Morton, Loddington Hall, Leicestershire.
79289	Star	..	Hobart, 1912	River Mersey, Tasmania. 1890	W.	93	6	19	6	6	2	51	88	15	Hiron Channel & Peninsular Steamship Co. Proprietary Lim., Franklin Wharf, Hobart.
100699	Star	..	Pictou, N.S., 1897	Trenton, N.S. . 1895	W.	34	4	7	6	4	4	4	6	18	Arthur McCann, Wallace, N.S.
140842	Star Divine	..	Peterhead, 1920	Buckie . 1919	W.	87	0	19	7	10	0	40	94	43	×William Forman, Links View, Peterhead.
127156	Star of Britain	..	Aberdeen, 1908	Aberdeen . 1908	S.	120	1	22	9	13	0	89	228	58	Walker Steam Trawl Fishing Co., Lim., Commercial Quay, Aberdeen. *Thomas Walker, same address.*
128454	††Star O'Buchan	..	Fraserburgh, 1929	Sandhaven . 1920	W.	86	8	19	7	9	9	41	96	43	×Peter Buchan, 9, Church Street, Cairnbulg, Aberdeenshire.
130209	Star of Faith	..	Peterhead, 1915	Oulton Broad, Suffolk. 1915	W.	88	0	19	7	9	5	46	94	37	Richard Irvin & Sons, Lim., North Shields. *Sir John H. Irvin, K.B.E., Albert Quay, Aberdeen.*
95054	‡‡Star of India	G.T.X.L	Southampton, 1927	Govan . 1888	S.	216	5	27	0	16	6	304	576	141	Lord Portal of Laverstoke, D.S.O., M.V.O., Laverstoke House, Whitchurch, Hants.
147959	§§Star of Learney	M.L.S.Q	Aberdeen, 1935	Wivenhoe . 1918	S.	115	3	22	1	12	1	79	207	61	Walker Steam Trawl Fishing Co., Lim., Commercial Quay, Aberdeen. *Thomas Walker, same address.*
144329	‖‖Star of Liberty.	M.K.V.Z	Aberdeen, 1928	Port Glasgow . 1917	S.	115	3	22	1	12	1	82	205	57	Walker Steam Trawl Fishing Co., Lim., Commercial Quay, Aberdeen. *Thomas Walker, same address.*

* Formerly the "Iron Chief." † Formerly the "Jeria." ‡ I.H.P. § Formerly the "Skinningrove" and "Hailsham." ‖ Formerly the "Sandhill" and "London Trader," foreign name "Estoril." ** Formerly the "Wooler" and "Jolly Kate," foreign name "Marsdiep." †† Formerly the "Grey Sky." ‡‡ Foreign name "Valfrezia," formerly the "Lady Torfrida." §§ Formerly the "Rosebery" and "Firsby." ‖‖ Formerly the "John Callaghan."

Digitized by Google

Official No.	Name of Ship.	International Code Signal (Visual).	Port and Year of Registry.	Where and When Built.	Material.	Dimensions. Length. ft. 10ths	Breadth. ft. 10ths	Depth of Hold. ft. 10ths	Registered Tonnage. Net Tonnage.	Gross Tonnage.	Horse Power of Engines.	Owner, or Part Owner, and Manager (if recorded). × Signifies *Managing Owner.* Italics signify *Manager.*
132152	*Star of Light	..	Fraserburgh, 1931	Findochty . 1912	W.	87 9	18 9	9 2	35	84	29	×William Stephen, Elysium Villa, Inverallochy, Aberdeen.
165241	Star of Orkney	..	Aberdeen, 1936	Aberdeen . 1936	S.	126 1	23 6	12 8	117	273	73	Walker Steam Trawl Fishing Co., Lim., Commercial Quay, Aberdeen. *Thomas Walker, same address.*
139828	†Star of Peace	..	Aberdeen, 1927	Aberdeen . 1916	S.	115 7	22 3	11 9	91	210	78	Walker Steam Trawl Fishing Co., Lim., Commercial Quay, Aberdeen. *Thomas Walker, same address.*
143911	‡Star of Scotland.	..	Aberdeen, 1928	Aberdeen . 1918	S.	115 4	22 1	12 1	87	203	57	Walker Steam Trawl Fishing Co., Lim., Commercial Quay, Aberdeen. *Thomas Walker, same address.*
144372	§Star of Victory.	M.L.D.Q	Aberdeen, 1929	Aberdeen . 1917	S.	120 0	22 6	12 6	91	235	71	Walker Steam Trawl Fishing Co., Lim., Commercial Quay, Aberdeen. *Thomas Walker, same address.*
133605	Star of the East.	..	Leith, 1934	Aberdeen . 1912	S.	115 6	22 6	12 9	86	218	82	Thomas H. Scales & Sons, Lim., 8, Pier Place, Newhaven, Edinburgh. *Thomas H. Scales, Junr., same address.*
129380	Star of the Isles.	..	Leith, 1934	Aberdeen . 1912	S.	115 5	22 6	12 9	86	217	82	Thomas H. Scales & Sons, Lim., 8, Pier Place, Newhaven, Edinburgh. *Thomas H. Scales, Junr., same address.*
115589	Star of the North.	..	Aberdeen, 1925	Aberdeen . 1903	S.	112 2	21 6	11 9	74	192	67	William Craig, 9, Seafield Ave., Aberdeen. *Andrew Craig, 52, Murray Terrace, Aberdeen.*
118172	Star of the Ocean.	..	Aberdeen, 1903	Aberdeen . 1903	S.	115 1	21 8	12 1	80	203	70	Archibald McKenzie, Lim., 219, Market St., Aberdeen. *James Gordon, same address.*
143929	‖Star of the Realm.	G.C.Y.P	Grimsby, 1933	Selby . 1917	S.	138 5	23 7	12 8	130	325	87	Malmata Fishing Co., Lim., Fish Docks Rd., Fish Docks, Grimsby. *Herbert G. Crampin, same address.*
84625	Star of the South.	Z.S.F.L	Cape Town, 1903	North Shields . 1903	S.	115 4	21 5	11 9	83	211	65	Irvin & Johnson (South Africa), Lim., Fish Quay Docks, Cape Town.
139831	**Star of the Wave.	..	Aberdeen, 1929	Aberdeen . 1917	S.	122 5	22 2	12 3	102	234	84	Walker Steam Trawl Fishing Co., Lim., Commercial Quay, Aberdeen. *Thomas Walker, same address.*
133620	††Starbank	..	Leith, 1933	Aberdeen . 1913	S.	115 3	22 6	13 0	86	219	82	Thomas H. Scales & Sons, Lim., 8, Pier Place, Newhaven, Edinburgh. *Thomas H. Scales, Junr., same address.*
162115	Starcross	G.Z.F.B	Cardiff, 1936	Sunderland . 1936	S.	411 0	57 7	24 4	2748	4662	206	Exmouth Steamship Co., Lim., 79, Merchants Exchange, Cardiff. *John H. Anning, same address.*
139459	Starfinch	..	Newport, Mon., 1921	Kirkintilloch . 1921	S.	75 2	18 6	8 9	53	114	30	×George M. Paterson, 6, Finnart St., Greenock.
150153	Starlet	..	Sydney, N.S.W., 1921	Sydney, N.S.W. . 1911	W	77 0	22 5	7 8	67	103	14	Lever Brothers, Lim., Sunlight Works, Balmain, Sydney, N.S.W.
131878	Starlight Rays	..	Peterhead, 1924	Banff . 1918	W.	86 2	19 9	10 0	41	94	‡‡270	×James Strachan, 6, St. Andrew St., Peterhead.
162483	Starling	M.P.W.Y	London, 1930	Troon . 1930	S.	246 0	40 2	12 8	628	1320	116	General Steam Navigation Co., Lim., 15, Trinity Sq., London, E.C.3. *Percy R. Privett, same address.*
145609	§§Starmount	C.Y.M.L	Montreal, 1927	Port Glasgow . 1923	S.	252 0	43 1	17 3	1122	1859	97	Canada Steamship Lines, Lim., 9, Victoria Square, Montreal.
142834	‖‖Start Point	G.B.J.R	Newcastle, 1919	Sunderland . 1919	S.	400 0	52 4	28 4	3274	5293	517	Gowan Shipping Co., Lim., 136, Fenchurch St., London, E.C.3. *Pieter C. Ebeling, same address.*
161518	Starwell	..	Montreal, 1931	Sunderland . 1929	S.	252 8	43 4	17 8	1158	1938	81	Huron Steamships, Lim., Port Colborne, Ont.
147474	***Statesman	G.J.Q.D	Liverpool, 1935	Haverton Hill-on-Tees 1921	S.	450 4	58 0	38 3	4947	7939	1012 †††	Charente Steam Ship Co., Lim., Mersey Chambers, Liverpool. *Charles Blackburn, same address.*

* Formerly the "David Flett." ** Formerly the "W. S. Burton." † Formerly the "Craigmore." †† Formerly the "Star of the Empire." ‡ Formerly the "William Beaumont." *** Formerly the "British Prince" and "London Shipper." ‡‡ I.H.P. § Formerly the "William Ashton." §§ Formerly the "Pabjune." ††† Turbines. ‖ Formerly the "Lord Talbot" and "William Westenburgh." ‖‖ Formerly the "Bretwalda."

127821	Staunton	..	Grimsby, 1908	Beverley	1908	S.	130	0	22	2	12	2	120	283	90	Standard Steam Fishing Co., Lim., Grimsby. *Walter W. Butt, Fish Docks, Grimsby.*
97383	Steel	..	Blyth, 1932	South Shields	1889	S.	95	3	19	1	9	8	15	118	75 Pa.	Blyth Tug Co., Lim., 1, Sea View, Blyth, Northumberland. *Samuel Fisher, 43, Park Road, Blyth.*
105393	*Steelopolis	M.Q.V.L	Middlesbrough, 1930	Canning Town	1896	S.	96	8	20	6	10	9	11	155	90	×Sidney C. Roberts, Avonmouth Rd., Avonmouth, Bristol.
145527	Steelville	G.F.R.Z	Newcastle, 1923	South Shields	1923	S.	347	0	49	1	25	1	2300	3724	328	Balls & Stansfield, Lim., Exchange Buildings, Newcastle-on-Tyne. *George H. Stansfield, same address.*
127820	†Steenberg	Z.S.F.W	Cape Town, 1936	South Bank-on-Tees.	1929	S.	116	0	24	2	12	7	88	250	94	Kerguelen Sealing & Whaling Co., Lim., Fish Quay, Docks, Cape Town.
160656	Stefa	Z.S.P.M	Cape Town, 1933	South Bank-on-Tees.	1929	S.	116	0	24	2	12	8	89	253	94	South Georgia Co., Lim., 31, Bernard St., Leith.
97116	Stella	..	Collingwood, Ont., 1892	Collingwood, Ont.	1892	W.	44	0	10	0	5	6	11	16	2	James W. Vance, Spanish Station, C.P.R., Ontario.
142903	‡Stellenberg	Z.S.F.X	Cape Town, 1936	South Bank-on-Tees.	1929	S.	116	0	24	2	12	7	88	250	94	Kerguelen Sealing & Whaling Co., Lim., Fish Quay, Docks, Cape Town.
148082	Stelling	G.K.V.D	Newcastle, 1924	South Bank-on-Tees.	1924	S.	280	0	41	6	20	1	1237	2136	231	Sharp Steamship Co., Lim., Milburn House, Newcastle-on-Tyne. *George Lamb, same address.*
132773	§Stephens	..	Fraserburgh, 1927	Aberdeen	1911	S.	86	9	18	6	9	0	38	89	39	Charles Stephen, 32, Mid St., Inverallochy, Aberdeen.
137820	Stepney	M.G.F.J	Glasgow, 1916	Workington	1916	S.	186	3	29	4	12	4	375	808	99	Commercial Gas Co., Harford St., Stepney, London. *Ernest G. Southgate, same address.*
72913	Sterling	..	Shanghai, 1901	Shanghai	1901	S.	62	0	13	9	7	9	2	53	24	Taku Tug and Lighter Co., Lim., Queen's Road, Hong Kong.
101703	Sterling	V.J.W.W	Sydney, N.S.W., 1913	Williamstown	1892	W.	102	0	17	8	10	8	44	97	39	James Wallace & Co., Lim., 123, Sussex St., Sydney, N.S.W.
128391	Sterlochy	..	Buckie, 1910	Findochty	1910	W.	83	3	18	4	9	0	33	78	27	×Alexander Flett, "Sterlochy," Station Road, Findochty, Banffshire.
145827	Sternus	..	Lowestoft, 1925	Selby	1925	S.	86	3	18	6	9	0	41	93	27	Seagull Fishing Co., Lim., Waveney Chambers, Lowestoft. *James A. Black, same address.*
145495	Stesso	G.J.C.W	Newcastle, 1922	Sunderland	1922	S.	308	0	43	0	19	7	1292	2290	265	Pelton Steamship Co., Lim., Milburn House, Newcastle-on-Tyne. *Herbert S. Helme, same address.*
133000	Stewart Boyle	..	Glasgow, 1911	Aberdeen	1911	S.	115	6	22	5	12	4	77	197	66	John S. Boyle, Lim., 76, Clyde St., Glasgow, C.1. *Mrs. Isabella S. Boyle, same address.*
153385	Stewart F.	..	Vancouver, B.C., 1927	Vancouver, B.C.	1926	W.	25	7	8	6	4	0	3	4	1	Norman B. Forbes, Dunderave P.O., West, Vancouver, B.C.
147799	Stillwater	..	Montreal, 1932	South Bank-on-Tees.	1928	S.	253	0	43	4	18	4	1134	1796	95	Canadian Lake Carriers, Lim., 107, Craig St. West, Montreal.
160649	Stina	M.P.D.L	Leith, 1928	South Bank-on-Tees.	1928	S.	116	0	24	2	12	8	90	251	94	South Georgia Co., Lim., 31, Bernard St., Leith. *Theodore E. Salvesen, 29, Bernard St., Leith.*
128230	Stobo	..	Glasgow, 1908	Dumbarton	1908	S.	90	4	21	1	6	3	39	87	8	Irrawaddy Flotilla Co., Lim., 95, Bothwell Street, Glasgow, C.2. *Robert Galloway, same address.*
140412	‖Stock Force	M.G.Y.D	Whitehaven, 1921	Middlesbrough	1917	S.	203	0	33	1	13	1	499	983	122	West Coast Shipping Co., Lim., 27, Water St., Liverpool. *Wm. Kennaugh, same address.*
132111	Stockport	G.R.N.L	Grimsby, 1911	Hull	1911	S	265	0	36	0	17	4	920	1688	177	London & North Eastern Railway Co., Marylebone Station, London. *Edward M. Rutter, London & North Eastern Railway, Grimsby.*
128792	Stockrington	V.J.W.X	Newcastle, N.S.W., 1922	Wivenhoe	1922	S.	207	5	33	6	13	5	496	973	**720	J. & A. Brown & Abermain Seaham Collieries, Lim., 4, O'Connell St., Sydney, N.S.W.
133565	Stockwell	G.D.F.X	Newcastle, 1914	Sunderland	1914	S.	425	0	53	9	30	4	3629	5757	662	Thos. & Jno. Brocklebank, Lim., Cunard Building, Liverpool. *Denis H. Bates, same address.*
126056	Stoddart	..	Owen Sound, Ont., 1909	Manitou Lake, Ont.	1909	W.	45	0	12	0	4	0	7	11	2	Rixon Ainslie Stoddart Co., Lim., Owen Sound, Ont.
162894	Stoke City	..	Grimsby, 1935	South Bank-on-Tees	1935	S.	157	0	26	7	12	3	161	422	99	Consolidated Fisheries, Lim., Auckland Rd., Fish Docks, Grimsby. *Sir John D. Marsden, Bt., same address.*

* Formerly the "Amore." † Formerly the "Southern Barrier." ‡ Formerly the "Southern Cloud." § Formerly the "Vale o' Moray." ‖ Formerly the "Camrose."
** I.H.P.

Digitized by Google

Official No.	Name of Ship.	International Code Signal (Visual).	Port and Year of Registry.	Where and When Built.	Material.	Dimensions. Length.	Dimensions. Breadth.	Dimensions. Depth of Hold.	Registered Tonnage. Net Tonnage.	Registered Tonnage. Gross Tonnage.	Horse Power of Engines.	Owner, or Part Owner, and Manager (if recorded). ×Signifies *Managing Owner.* Italics signify *Manager.*
						ft. 10ths	ft. 10ths	ft. 10ths				
149970	Stonegate	G.N.L.W	London, 1928	Sunderland . 1928	S.	410 0	55 5	26 0	3107	5044	602	Turnbull Scott Shipping Co., Lim., 24, St. Mary Axe, London, E.C. *Reginald M. K. Turnbull, same address.*
139259	Stonepool	G.S.M.Y	West Hartlepool, 1928	South Bank-on-Tees. 1928	S.	405 0	53 5	26 4	2976	4803	507	Pool Shipping Co., Lim., West Hartlepool. *William Ropner, Mercantile Chambers, West Hartlepool.*
123780	*Stonewell	M.C.P.R	London, 1907	Paisley . 1906	S.	198 0	32 1	16 3	373	872	†440	James Dredging Towage & Transport Co., Lim., 14, Dean's Yard, London, S.W.1. *Robert E. V. James, same address.*
111881	Stoney Lake	..	Peterboro', Ont., 1904	Young's Point, Ont. 1904	S.	86 0	19 0	5 7	109	156	12	Stoney Lake Navigation Co., Lim., Youngs Point, Ont.
160672	Stora	G.D.V.R	Leith, 1929	South Bank-on-Tees. 1929	S.	135 6	26 2	13 8	122	341	206	South Georgia Co., Lim., 31, Bernard St., Leith. *Harold K. Salvesen, 29, Bernard St., Leith.*
131272	Storeton	..	Liverpool, 1910	Troon . 1910	S.	145 5	32 1	10 5	89	342	114	The Mayor, Aldermen and Burgesses of the Borough of Birkenhead. *William E. Langshaw, Woodside Ferry, Birkenhead.*
123085	Stork	..	Hong Kong, 1907	Hong Kong . 1898	W.	63 2	13 0	7 0	17	39	16	Hong Kong and Kowloon Wharf and Godown Co., Lim., 2, Centre St., Victoria, Hong Kong.
120633	Stork	M.C.J.B	London, 1905	Leith . 1905	S.	115 5	24 1	10 4	107	278	70	Union-Castle Mail Steamship Co., Lim., 3 & 4, Fenchurch St., London, E.C.3. *Isaac J. Newcombe and Arthur H. Milbourne, same address, and Frederick C. V. Yarrow, Canute Rd., Southampton.*
144927	‡Storm	Z.M.K.F	Lyttelton, 1924	East Cowes, Isle of Wight. 1920	S.	180 6	29 4	11 5	371	749	94	Canterbury Steam Shipping Co., Lim., Manchester St., Christchurch, N.Z.
89760	Storm Cock	M.G.P.K	Bristol, 1897	Chepstow . 1884	I.	89 7	18 2	9 6	6	99	95	Stormcock Steam Tug Co., Lim., 1, Oldfield Place, Hotwells, Bristol. *Samuel Roberts, same address.*
164294	Storm Cock	M.L.X.M	Liverpool, 1936	Birkenhead . 1936	S.	95 1	25 1	11 5	—	169	124	×John R. Nicholson, 28, Brunswick St., Liverpool, 2.
99586	Storm Cock	M.Q.J.S	Lowestoft, 1919	Hull . 1892	I.	104 0	20 6	11 0	63	151	50	Mrs. Josephine Huish, 78, Greenbank Avenue, Plymouth. *Arthur W. Chapman, 13, Sea View Ave., Plymouth.*
88683	Storm King	..	Quebec, 1930	Portland, N.B. . 1885	W.	83 4	20 2	9 2	73	108	41	Montcalm Towing Co., Lim., Louise Embankment, Quebec.
94113	Storm King	..	N'castle, N.S.W., 1891	Clarence Town, N.S.W. 1890	W.	76 7	16 6	7 0	29	43	14	Albert E. Rawson, Bay View Crescent, Annandale, N.S.W.
122165	Storm King	..	Victoria, B.C., 1935	New Westminster, B.C. 1906	W.	82 3	19 0	9 6	7	93	16	×Mathias Mathieson, Victoria Drive, Gordon Head, Victoria, B.C.
140865	Stormcentre	..	Grimsby, 1922	Lowestoft . 1918	W.	86 5	19 9	10 3	43	99	§270	×Thomas E. Fisher, Fish Docks, Grimsby.
133730	Stormer	..	Vancouver, B.C., 1913	Vancouver, B.C. 1913	W.	55 0	16 3	7 0	37	54	13	Wilfred Philpott, 433, Carnarvon St., New Westminster, B.C.
163993	Stormflower	G.Y.K.Q	Hull, 1935	Selby . 1935	S.	157 3	26 1	14 1	178	448	99	Yorkshire Steam Fishing Co., Lim., St. Andrew's Dock, Hull. *Albert Turgoose & James Clark, same address.*
163034	Stormlight	..	Greenock, 1933	Port Glasgow . 1933	S.	66 5	18 4	9 0	38	99	20	"Light" Shipping Co., Lim., James Watt Dock, Greenock. *Hugh Campbell, same address.*
111176	‖Stormont	M.D.C.M	Belfast, 1930	Dundee . 1899	S.	250 0	35 1	16 3	421	1031	293	Belfast Mersey & Manchester Steamship Co., Lim., 21, Corporation Square, Belfast. *William M. May, 52, Donegall Place, Belfast.*
139115	Stormy	..	London, 1916	Gt. Yarmouth . 1916	S.	71 2	18 2	8 9	—	72	40	James W. Cook & Co., Lim., 130 to 135, Minories, London. *William J. Clarke, same address.*

* Formerly the "Port of London Authority Hopper No. 5" and "Thames Conservancy Hopper No. 5." † B.H.P. ‡ Formerly the "River Wear." § I.H.P. ‖ Formerly the "Sultees."

Digitized by Google

145454	Stornest .	G.F.Z.L	Newcastle, 1921. .	Sunderland	. 1921	S.	365	0	51	5	25	2	2543	4265	375	Cliffside Shipping Co., Lim., 28/30, Mosley St., Newcastle-on-Tyne. *John W. Morrison, Snows Green House, Shotley Bridge, Durham, and Wilfred Reay-Smith, Green Rising, Riding Mill, Northumberland.*
129275	Stornoway .	..	Hull, 1910 . .	Beverley .	. 1910	S.	112	2	22	5	12	3	80	208	50	Hull Steam Fishing & Ice Co., Lim., Hull. *Charles H. Emerson, St. Andrew's Dock, Hull.*
126096	*Stornoway .	..	St. Catherines, Ont., 1909.	Port Maitland	1909	W.	58	2	14	1	7	4	28	41	6	Ottawa Contractors, Lim., Ottawa, Ontario.
114057	Stradella .	..	Greenock, 1901 . .	Greenock .	. 1901	W.	80	6	13	9	8	1	23	50	40	William L. Macfie, Lismore, Chalk Hill, St. Albans, Herts.
136360	Straide . .	M.G.L.K	Belfast, 1917 . .	Alloa .	. 1917	S.	131	7	23	1	9	6	114	326	58	Howdens Lim., Dunluce St., Larne, Co. Antrim. *William K. Harbinson, same address.*
140552	†Strait Fisher .	M.G.Y.R	Barrow, 1934 . .	Aberdeen .	. 1917	S.	164	9	27	0	11	2	258	573	99	James Fisher & Sons, Lim., Fisher's Bldgs., Barrow-in-Furness. *John Fisher, same address.*
148145	Stramore .	M.N.Z.B	Belfast, 1935 . .	Ayr . Lengthened .	. 1925 1935	S.	136	7	21	1	8	8	102	266	34	R. & D. A. Duncan, Lim., 34, Donegall Quay, Belfast. *Capt. William Clint, 183, Upper Newtownards Rd., Belfast.*
162670	Strathaird .	G.R.S.X	London, 1931 . .	Barrow-in-Furness.	1931	S.	638	7	80	2	33	1	13400	22284	28000 ‡ §	Peninsular & Oriental Steam Navigation Co., 122, Leadenhall St., London, E.C.3. *Sir William C. Currie, same address.*
118194	Strathairlie .	..	Aberdeen, 1905 . .	Aberdeen .	. 1905	S.	110	2	21	9	11	7	75	193	67	×Alexander A. Davidson, Commercial Quay, Aberdeen.
148961	Strathalbyn .	..	Aberdeen, 1929 . .	Aberdeen .	. 1929	S.	117	5	22	1	12	2	93	218	59	Aberdeen Steam Trawling & Fishing Co., Lim., 208, Market St., Aberdeen. *George Massie, same address.*
148962	Strathalford .	..	Aberdeen, 1929 . .	Aberdeen .	. 1929	S.	117	5	22	1	12	2	93	218	59	Aberdeen Steam Trawling & Fishing Co., Lim., 208, Market St., Aberdeen. *George Massie, same address.*
127141	Strathalladale	..	Aberdeen, 1927 . .	Aberdeen,	. 1907	S.	113	2	22	0	11	6	77	199	67	×James Brown, 24, Deemount Rd., Aberdeen.
139792	Strathalva .	..	Aberdeen, 1917 . .	Aberdeen .	. 1917	S.	117	7	22	1	12	2	93	215	74	Aberdeen Steam Trawling & Fishing Co., Lim., 208, Market St., Aberdeen. *George Massie, same address.*
123364	Strathavon .	..	Scarborough, 1919 .	Aberdeen .	. 1906	S.	113	0	21	9	11	7	79	202	67	Archibald McKenzie, Lim., 219, Market St., Aberdeen. *James Gordon, same address.*
125931	ǁStrathbeg .	..	Fraserburgh, 1926 .	Govan, Glasgow	1907	S.	86	2	18	5	9	1	35	95	39	Mrs. Elizabeth Buchan, 23, Gordon St., St. Combs, Aberdeen.
134450	**Strathbell .	..	Midland, Ont., 1919 .	Toronto .	. 1914	S.	85	0	15	0	8	8	33	85	17	Frank Nicoll, Port Coldwell, Ont.
162273	Strathblair .	..	Aberdeen, 1930 . .	Aberdeen .	. 1930	S.	117	6	22	1	12	2	94	216	60	Aberdeen Steam Trawling & Fishing Co., Lim., 208, Market St., Aberdeen. *George Massie, same address.*
114190	Strathblane .	..	Dundee, 1919 . .	Aberdeen .	. 1901	S.	108	8	21	8	11	5	73	186	56	Dundee Fishing Co., Lim., Fish Docks, Dundee. *William McFarlane, 9, Craigie Terrace, Dundee.*
134499	††Strathbogie .	V.G.S.M	Midland, Ont., 1925 .	South Bank	. 1914	S.	120	0	26	0	12	0	49	332	159	Provincial Paper Lim., 388, University Avenue, Toronto, Ont.
162274	Strathborve .	..	Aberdeen, 1930 . .	Aberdeen .	. 1930	S.	117	6	22	1	12	2	94	216	60	Aberdeen Steam Trawling & Fishing Co., Lim., 208, Market St., Aberdeen. *George Massie, same address.*
97019	‡‡Strathbungo.	..	Midland, Ont., 1922 .	Port Colborne Ont.	1897	W.	47	3	16	0	9	6	30	44	12	Randolph Macdonald Co., Lim., 1130, Bay St., Toronto, Ont.
133634	Strathclova .	..	Aberdeen, 1913 . .	Aberdeen .	. 1913	S.	115	8	22	1	12	2	82	210	74	Aberdeen Steam Trawling and Fishing Co., Lim., 208, Market St., Aberdeen. *George Massie, same address.*
119335	§§Strathcona II.	V.O.B.N	St. John's, N.F.L., 1929	Leith	. 1904	S.	85	4	16	1	9	2	37	80	22	International Grenfell Association, St. John's, N.F.L.
118199	Strathdee .	..	Scarborough, 1919 .	Aberdeen .	. 1906	S.	110	5	21	8	11	7	74	193	67	×Arthur Sutton, Gladstone St., East Hartlepool.
129364	Strathderry .	..	Aberdeen, 1927 . .	Aberdeen .	. 1911	S.	112	8	21	9	11	7	74	193	67	Stephen Fishing Co., Lim., 172, Market St., Aberdeen. *Thomas Stephen, same address.*
137182	Strathdevon .	..	Aberdeen, 1915 . .	Aberdeen .	. 1915	S.	115	7	22	3	12	1	91	212	74	Aberdeen Steam Trawling and Fishing Co., Lim., 208, Market St., Aberdeen. *George Massie, same address.*
137152	Strathebrie .	..	Aberdeen, 1914 . .	Aberdeen .	. 1914	S.	115	5	22	1	12	1	90	210	74	Aberdeen Steam Trawling and Fishing Co., Lim., 208, Market St., Aberdeen. *George Massie, same address.*

* Formerly the "D. & G." † Formerly the "Dragoon." †† Formerly the "Laval." ‡ B.H.P. ‡‡ Formerly the "Mary R." § Turbo Electric. ǁ Formerly the "Ida." §§ Formerly the "Runa." ** Formerly the "Lasalle."

Digitized by Google

Official No.	Name of Ship.	International Code Signal (Visual).	Port and Year of Registry.	Where and When Built.		Material.	Dimensions. Length.		Breadth.		Depth of Hold.		Registered Tonnage. Net Tonnage.	Gross Tonnage.	Horse Power of Engines.	Owner, or Part Owner, and Manager (if recorded). × Signifies *Managing Owner.* Italics signify *Manager.*
							ft.	10ths	ft.	10ths	ft.	10ths				
133633	Strathella	..	Aberdeen, 1913	Aberdeen	1913	S.	115	8	22	1	12	2	82	210	74	Aberdeen Steam Trawling and Fishing Co., Lim., 208, Market St., Aberdeen. *George Massie, same address.*
137163	Strathelliot	..	Aberdeen, 1915	Aberdeen	1915	S.	115	6	22	1	12	1	93	211	74	Aberdeen Steam Trawling and Fishing Co., Lim., 208, Market St., Aberdeen. *George Massie, same address.*
123373	Stratherrick	..	Aberdeen, 1906	Aberdeen	1906	S.	112	5	21	9	11	7	77	201	67	×John W. Johnstone, 186, Market St., Aberdeen.
129348	Strathfinella	..	Aberdeen, 1924	Aberdeen	1910	S.	113	0	21	9	11	7	74	192	67	Peter & J. Johnstone, Lim., 186, Market St., Aberdeen. *John W. Johnstone, same address.*
137164	Strathgairn	..	Aberdeen, 1915	Aberdeen	1915	S	115	6	22	1	12	1	93	211	74	Aberdeen Steam Trawling and Fishing Co., Lim., 208, Market St., Aberdeen. *George Massie, same address.*
144822	Strathgarry	..	Aberdeen, 1924	Aberdeen	1924	S.	115	7	22	2	12	2	87	202	75	Aberdeen Steam Trawling and Fishing Co., Lim., 208, Market St., Aberdeen. *George Massie, same address.*
129365	Strathgeldie	..	Aberdeen, 1928	Aberdeen	1911	S.	112	8	21	9	11	7	74	192	67	×John Walker, 202, Victoria Rd., Torry, Aberdeen.
140799	*Strathglass	..	Granton, 1928	Leith	1919	S.	115	4	22	2	12	1	88	204	75	×Robert Bell, 17, Starbank Rd., Trinity, Edinburgh.
148956	Strathgyle	..	Aberdeen, 1928	Aberdeen	1928	S.	117	5	22	1	12	2	93	218	59	Aberdeen Steam Trawling and Fishing Co., Lim., 208, Market St., Aberdeen. *George Massie, same address.*
139791	Strathlee	..	Aberdeen, 1917	Aberdeen	1917	S.	117	7	22	1	12	2	93	215	74	Aberdeen Steam Trawling and Fishing Co., Lim., 208, Market St., Aberdeen. *George Massie, same address.*
129347	Strathlethen	..	Aberdeen, 1923	Aberdeen	1910	S.	112	7	21	9	11	7	74	192	67	×George Craig, 43, Anderson Drive, Aberdeen.
144823	Strathleven	..	Aberdeen, 1924	Aberdeen	1924	S.	115	7	22	2	12	2	87	202	75	Aberdeen Steam Trawling & Fishing Co., Lim., 208, Market St., Aberdeen. *George Massie, same address.*
137184	Strathlochy	..	Aberdeen, 1916	Aberdeen	1915	S.	115	7	22	3	12	1	91	212	74	Aberdeen Steam Trawling and Fishing Co., Lim., 208, Market St., Aberdeen. *George Massie, same address.*
129339	Strathlossie	..	Aberdeen, 1923	Aberdeen	1910	S.	113	1	21	9	11	7	74	193	67	×David Wood, "Rose Tor," Anderson Drive, Aberdeen.
148995	Strathlyon	..	Aberdeen, 1928	Aberdeen	1928	S.	117	5	22	1	12	2	93	218	59	Aberdeen Steam Trawling & Fishing Co., Lim., 208, Market St., Aberdeen. *George Massie, same address.*
137149	Strathmaree	..	Aberdeen, 1914	Aberdeen	1914	S.	115	5	22	1	12	1	90	210	74	Aberdeen Steam Trawling and Fishing Co., Lim., 208, Market St., Aberdeen. *George Massie, same address.*
137151	Strathmartin	..	Aberdeen, 1914	Aberdeen	1914	S.	115	5	22	1	12	1	90	210	74	Aberdeen Steam Trawling and Fishing Co., Lim., 208, *George Massie, same address.*
164521	Strathmore	G.Y.M.S	London, 1935	Barrow-in-Furness.	1935	S.	640	3	82	2	33	7	14144	23428	†24000 ‡	Peninsular & Oriental Steam Navigation Co., 122, Leadenhall St., London, E.C.3. *Sir William C. Currie, same address.*
126655	§Strathmore	..	Montreal, 1929	Midland	1911	S.	81	3	20	0	10	5	74	161	43	Sin-Mac Lines, Lim., 635, Common St., Montreal.
162619	Strathnaver	G.R.P.Z	London, 1931	Barrow-in-Furness.	1931	S.	638	7	80	2	33	1	13395	22283	28000 ‡ ‖	Peninsular & Oriental Steam Navigation Co., 122, Leadenhall St., London, E.C.3. *Sir William C. Currie, same address.*
139810	Strathrannoch	..	Aberdeen, 1919	Aberdeen	1919	S.	115	4	22	1	12	1	88	202	74	Aberdeen Steam Trawling and Fishing Co., Lim., 208, Market St., Aberdeen. *George Massie, same address.*
137185	Strathrye	..	Aberdeen, 1916	Aberdeen	1915	S.	115	7	22	3	12	1	91	212	74	Aberdeen Steam Trawling and Fishing Co., Lim., 208, Market St., Aberdeen. *George Massie, same address.*
123361	Strathspey	..	Aberdeen, 1906	Aberdeen	1906	S.	113	0	21	9	11	7	79	202	67	Thomas H. Scales & Sons, Lim., 8, Pier Place, Newhaven, Edinburgh. *Thomas H. Scales, Junr., same address.*

* Formerly the "Jonathan Creig." † Turbines. ‡ B.H.P. § Formerly the "D. S. Pratt." ‖ Turbo Electric.

Digitized by Google

129366	Strathtummel .	..	Aberdeen, 1911 .	Aberdeen .	1911	S.	115	2	22	1	12	2	83	210	74	×George Craig, 43, Anderson Drive, Aberdeen.
137160	Strathugie .	..	Aberdeen, 1914 .	Aberdeen .	1914	S.	115	5	22	1	12	1	90	210	74	Aberdeen Steam Trawling and Fishing Co., Lim., 208, Market St., Aberdeen. *George Mussie, same address.*
140856	•Stream Fisher	M.J.L.Y	Barrow, 1932 .	Appledore, N. Devon.	1919	S.	150	0	25	7	12	0	191	483	72	James Fisher & Sons, Lim., Fishers Bldg., Barrow-in-Furness. *John Fisher, same address.*
120594	Streatley .	..	London, 1906 .	Oxford .	1905	S.	79	7	13	0	4	0	25	37	13	×John H. Salter, Folly Bridge, Oxford.
131268	Strenuous .	..	Inverness, 1911 .	Inverness .	1911	W.	84	6	18	2	8	9	32	77	35	×James M. Collie, 21, Park St., Nairn.
137090	Streonshalh .	G.S.N.L	Whitby, 1928 .	Sunderland .	1928	S.	349	4	50	1	23	8	2370	3895	315	Rowland & Marwood's Steamship Co., Lim., 43, Flowergate, Whitby, Yorks. *William Headlam, same address.*
134760	Strephon .	..	Grimsby, 1913 .	Beverley .	1912	S.	120	0	22	5	12	0	99	250	62	Standard Steam Fishing Co., Lim., Fish Docks, Grimsby. *Walter W. Butt, Fernlea, Welholme Rd., Grimsby.*
132378	†Strive .	..	Lowestoft, 1930 .	Yarmouth .	1912	S.	89	1	19	1	8	8	46	102	35	×John V. Breach, Hastings House, Whapload Rd., Lowestoft.
124796	‡Stromness .	M.F.S.G	Aberdeen, 1935 .	Beverley .	1907	S.	110	5	22	3	11	7	75	206	50	×Joseph T. Stewart, 8, Newlands Crescent, Aberdeen.
148930	Strongbow .	G.J.M.P	Glasgow, 1927 .	Bowling .	1927	S.	106	9	24	0	11	9	2	197	99	Steel & Bennie, Lim., 86, Broomielaw, Glasgow, C.1. *David F. Bennie, same address.*
161881	Stronghold .	..	Ipswich, 1933 .	Goole .	1931	S.	95	7	22	1	10	9	—	150	111	Ipswich Dock Commission, Ipswich, Suffolk. *James M. Coates, Harbour Master's Office, New Cut East, Ipswich.*
144827	Stronsa Firth	M.N.R.B	Aberdeen, 1925 .	Aberdeen .	1925	S.	160	3	25	1	9	7	222	491	66	Firth Shipping Co., Lim., 109, Pilgrim St., Newcastle. *George T. Gillie, same address.*
132299	Stronsay .	..	Hull, 1912 .	Beverley .	1911	S.	112	2	22	5	12	3	81	207	50	Hull Steam Fishing and Ice Co., Lim., Hull. *Charles H. Emerson, St. Andrew's Dock, Hull.*
119163	§Stronshira .	M.C.B.N	Glasgow, 1922 .	Dumbarton .	1904	S.	66	5	18	3	8	8	40	95	7	Shira Steamship Co., Lim., 68, Gordon St., Glasgow, C.1. *Colin S. H. McPhail, same address.*
149731	‖Stuart Star .	G.M.R.F	London, 1926 .	Hebburn-on-Tyne.	1926	S.	475	8	67	3	45	2	7446	11928	**1590	Blue Star Line, Lim., 40, St. Mary Axe, London, E.C.3. *George H. Trott, same address.*
139345	Sturdee .	M.Q.D.R	Aberdeen, 1932 .	Aberdeen .	1919	S.	115	4	22	1	12	1	88	202	74	Gorspen Steam Trawling Co., Lim., 1, Bon Accord Sq., Aberdeen. *Benjamin Allenby, Commercial Quay, Aberdeen.*
145983	Sturdee Rose .	M.L.D.S	Liverpool, 1922 .	Bideford, Devon	1922	S.	190	0	30	1	12	5	443	873	84	Richard Hughes & Co. (Liverpool), Lim., G.20, Exchange Bldgs., Liverpool. *Thomas J. Tierney, 9, Greenbank Drive, Sefton Park, Liverpool.*
140815	Sturton .	..	Grimsby, 1920 .	Beverley .	1920	S.	120	0	22	5	12	0	124	251	74	Lindsey Steam Fishing Co., Lim., Fish Docks, Grimsby. *Edwin Bacon, Senr., "Haverthwaite," Welholme Rd., Grimsby.*
136490	Suada .	..	Singapore, 1914 .	Singapore .	1909	S.	80	0	17	4	7	5	12	75	24	Singapore Harbour Board, Singapore.
161244	Subadar .	G.S.Z.T	London, 1929 .	Port Glasgow .	1929	S.	405	0	54	0	28	8	3397	5424	416	Asiatic Steam Navigation Co., Lim., 5 & 7, St. Helen's Place, London, E.C.3. *Alfred G. Turner, same address.*
118875	Sublime .	..	Banff, 1906 .	Aberdeen .	1903	S.	81	3	18	1	8	8	33	86	30	×George Slater, 29, High Street, Portknockie, Banff.
118689	Success .	..	Buckie, 1919 .	Aberdeen .	1904	S.	81	3	18	3	8	8	34	88	27	×George Cowie, 75, Seatown, Buckie.
90138	Success .	Z.S.Q.F	East London, 1931 .	Renfrew .	1900	S.	147	0	27	6	9	8	139	312	46	South African Railways & Harbours, Johannesburg, South Africa.
74926	Success .	..	Sydney, N.S.W., 1877.	Moama, N.S.W.	1877	I.	82	7	16	5	6	0	52	74	25 Pa.	×Denis J. Connell, Swan Hill, Victoria.
163953	Sudanese .	G.Y.B.R	Hull, 1934 .	South Bank-on-Tees.	1934	S.	162	1	26	7	12	9	164	440	99	Hellyer Bros. Lim., St. Andrew's Dock, Hull. *Frank O. Hellyer & Owen S. Hellyer, same address.*
143338	††Sudani .	M.J.Q.P	London, 1919 .	Delfzijl, Holland	1919	S.	160	2	25	5	12	1	286	511	56	Contomichalos Darke & Co. (1929), Lim., Bevis Marks House, Bevis Marks, London, E.C.3. *Guy B. Haslehurst, same address.*
140511	Suffolk Coast .	M.G.R.W	Liverpool, 1917 .	Middlesbrough .	1917	S.	198	0	30	7	12	5	419	870	97	Coast Lines, Lim., London House, 3, New London St., London E.C.3. *Sir Alfred H. Read, same address.*
120997	Sui An .	V.P.F.W	Hong Kong, 1907 .	Shanghai . 1899 / Reconstructed . 1917		S.	238	0	30	1	11	9	1047	1682	120	Hong Kong, Canton and Macao Steamboat Co., Lim., Hotel Mans., Victoria, Hong Kong.
152437	Sui Sang .	V.P.G.K	Hong Kong, 1924 .	Hong Kong .	1923	S.	310	0	46	1	22	7	1933	3229	272	Indo China Steam Navigation Co., Lim., Hong Kong. *Major Henry Keswick, 3, Lombard St., London, E.C.3.*

* Formerly the "Ortona." † Formerly the "Ocean Plough" and "Fred Salmon." ‡ Formerly the "Mopsa." § Formerly the "North Inch" and "Garmoyle."
‖ Formerly the "Stuartstar." ** Turbines. †† Formerly the "Rijn" and "Jolly Angela."

Digitized by Google

Official No.	Name of Ship.	International Code Signal (Visual).	Port and Year of Registry.	Where and When Built.	Material.	Dimensions. Length.	Dimensions. Breadth.	Dimensions. Depth of Hold.	Registered Tonnage. Net Tonnage.	Registered Tonnage. Gross Tonnage.	Horse Power of Engines.	Owner, or Part Owner, and Manager (if recorded). ×Signifies *Managing Owner*. Italics signify *Manager*.
						ft. 10ths	ft. 10ths	ft. 10ths				
120998	Sui Tai	V.P.F.Y	Hong Kong, 1907	Shanghai . 1899	S.	238 0	30 1	11 9	1343	1816	96	Hong Kong, Canton and Macao Steamboat Co., Lim., Hotel Mans., Victoria, Hong Kong.
105883	Sui Wo	..	Hong Kong, 1924	Govan . 1896	S.	290 0	43 1	11 8	1931	2672	250	Indo-China Steam Navigation Co., Lim., Victoria, Hong Kong. *Henry Keswick, 3, Lombard St., London.*
128855	Suir	..	Dublin, 1910	Dublin . 1892	S.	80 2	15 5	5 9	39	58	6	×John J. Long, 20, Oliver Plunkett St., Cork.
139576	Suiyang	G.L.X.K	London, 1918	Hong Kong . 1917	S.	310 3	41 2	22 4	1594	2590	161	China Navigation Co., Lim., London. *George W. Swire, 8, Billiter Sq., London, E.C.3.*
160666	Sukha	G.D.F.T	Leith, 1929	South Bank-on-Tees. 1929	S.	116 0	24 2	12 7	88	251	94	South Georgia Co., Lim., 31, Bernard St., Leith. *Noel G. Salvesen, 29, Bernard St., Leith.*
147358	Sulaco	G.M.D.N	Liverpool, 1926	Birkenhead . 1926	S.	400 5	51 4	30 4	3300	5389	300	Elders & Fyffes Lim., 31 & 32, Bow St., London, W.C.2. *Thomas R. Lees, same address.*
161888	Sulairia	G.M.V.R	Glasgow, 1929	Port Glasgow . 1929	S.	425 0	56 0	28 7	3580	5802	708	Donaldson Line, Lim., 14, St. Vincent Place, Glasgow. *William B. Donaldson, same address.*
127573	Sulby	M.C.X.N	Fleetwood, 1909	North Shields . 1909	S.	130 3	23 0	12 7	111	287	92	×Alexander Keay, 91, Bold St., Fleetwood.
160650	Sulla	G.B.L.Y	Leith, 1928	South Bank-on-Tees. 1928	S.	116 0	24 2	12 8	90	251	94	South Georgia Co., Lim., 31, Bernard St., Leith. *Theodore E. Salvesen, 29, Bernard St., Leith.*
161962	Sultan (The)	M.Q.D.S	Glasgow, 1932	Troon . 1931	S.	195 1	30 3	12 1	405	824	76	J. Hay & Sons, Lim., 45, Renfield St., Glasgow, C.2. *John Hay, same address.*
161359	Sultan Star	G.J.Q.F	London, 1930	Birkenhead . 1930	S.	486 1	70 2	36 4	7684	12306	*1060	Frederick Leyland & Co., Lim., 31, James St., Liverpool. *William Caw, same address.*
148291	Suma	..	Cardiff, 1927	South Bank-on-Tees. 1927	S.	130 0	24 0	12 8	114	303	99	Neale & West, Lim., Wharf St., Cardiff. *Morley H. Neale, "Haldon," Clinton Rd., Penarth, & Joshua S. Neale, "Skomer," Marine P'de, Penarth.*
107024	†Sumatra	V.P.B.V	Hong Kong, 1923	Geestemund, Bremerhaven. 1894	S.	200 0	30 6	20 9	604	984	104	Asiatic Petroleum Co. (South China), Lim., St. Helen's Court, London.
160667	Sumba	G.D.K.X	Leith, 1929	South Bank-on-Tees. 1929	S.	116 0	24 2	12 7	88	251	94	South Georgia Co., Lim., 31, Bernard St., Leith. *Noel G. Salvesen, 29, Bernard St., Leith.*
122798	‡Sumburgh Head.	..	Lerwick, 1913	Lowestoft . 1906	W.	82 3	19 2	8 9	40	81	20	Robertsons (Lerwick), Lim., Alexander Wharf, Lerwick. *John W. Robertson, same address.*
145542	§Summer Rose	..	Peterhead, 1922	Northwich . 1919	S.	86 5	18 5	9 3	43	96	34	Scottish Steam Herring Fishing Co., Lim., 2, Rose St., Peterhead. *Bisset B. Coull, 34, Harbour Street, Peterhead.*
132155	Summerton	..	Buckie, 1912	Findochty . 1912	W.	87 4	19 1	9 2	35	83	29	×Mrs. Helen Geddes, 3, Crown St., Ianstown, Buckie.
120665	Sun	M.C.L.F	London, 1906	Appledore . 1906	S.	87 3	22 3	10 5	3	130	99	W. H. J. Alexander, Lim., St. John's Wharf, Wapping, London, E.1. *William P. Alexander & George F. Alexander, same address.*
129010	Sun II.	M.C.Z.B	London, 1909	Hull . 1909	S.	100 0	25 6	11 3	35	197	150	W. H. J. Alexander, Lim., St. John's Wharf, Wapping, London, E.1. *William P. Alexander & George F. Alexander, same address.*
129020	Sun III.	M.C.Z.K	London, 1909	Hull . 1909	S.	100 0	25 6	11 3	35	197	150	W. H. J. Alexander, Lim., St. John's Wharf, Wapping, London, E.1. *William P. Alexander & George F. Alexander, same address.*
139075	Sun IV.	M.F.X.R	London, 1915	Hull . 1915	S.	105 0	25 5	12 4	65	200	81	W. H. J. Alexander, Lim., St. John's Wharf, Wapping, London, E.1. *William P. Alexander & George F. Alexander, same address.*

* Turbines. † Formerly the "Sumatra III." ‡ Formerly the "Superb." § Formerly the "Craigleith."

Digitized by Google

139071	Sun V.	M.F.X.N	London, 1915	Hull	1915	S.	105	0	25	5	12	4	65	200	81	W. H. J. Alexander, Lim., St. John's Wharf, Wapping, London, E.1. *William P. Alexander & George F. Alexander, same address.*
93654	*Sun VI.	M.D.S.C	London, 1915	Preston	1902	S.	90	0	19	6	10	1	17	139	80	W. H. J. Alexander, Lim., St. John's Wharf, Wapping, London, E.1. *William P. Alexander & George F. Alexander, same address.*
142325	Sun VII.	M.J.B.G	London, 1918	Wivenhoe, Essex	1918	S.	105	2	25	5	12	2	68	202	99	W. H. J. Alexander, Lim., St. John's Wharf, Wapping, London, E.1. *William P. Alexander & George F. Alexander, same address.*
143951	Sun VIII.	M.J.T.L	London, 1919	Selby	1919	S.	100	3	25	6	11	8	—	196	99	W. H. J. Alexander, Lim., St. John's Wharf, Wapping, London, E.1. *William P. Alexander & George F. Alexander, same address.*
144405	Sun IX.	M.J.W.N	London, 1920	Selby	1920	S.	100	3	25	6	11	8	—	196	99	W. H. J. Alexander, Lim., St. John's Wharf, Wapping, London, E.1. *William P. Alexander & George F. Alexander, same address.*
144657	Sun X.	M.K.C.S	London, 1920	Selby	1920	S.	100	3	25	6	11	8	—	196	99	W. H. J. Alexander, Lim., St. John's Wharf, Wapping, London, E.1. *William P. Alexander & George F. Alexander, same address.*
148618	Sun XI.	M.N.G.S	London, 1925	Hull	1925	S.	100	0	25	6	12	0	63	183	112	W. H. J. Alexander, Lim., St. John's Wharf, Wapping, London, E.1. *William P. Alexander & George F. Alexander, same address.*
148637	Sun XII.	M.N.J.B	London, 1925	Hull	1925	S.	100	0	25	6	12	0	63	183	112	W. H. J. Alexander, Lim., St. John's Wharf, Wapping, London, E,1, *William P. Alexander & George F. Alexander, same address.*
148696	Sun XV.	M.N.L.B	London, 1925	Hull	1925	S.	100	0	25	6	12	0	63	183	112	W. H. J. Alexander, Lim., St. John's Wharf, Wapping, London, E.1. *William P. Alexander & George F. Alexander, same address.*
93062	Sunbeam	..	Hull, 1886	Nottingham	1886	W.	61	0	12	3	3	7	15	24	13	×John Witty, Trent Bridge, Nottingham.
114804	Sunbeam	..	London, 1901	Papendrecht	1901	S.	72	0	17	0	8	6	—	60	70	W. H. J. Alexander, Lim., St. John's Wharf, Wapping, London, E.1. *William P. Alexander & George F. Alexander, same address.*
137585	Sunbeam II.	..	Lowestoft, 1919	Oulton Broad	1916	W.	83	4	19	3	9	4	39	85	24	×James J. Colby, Morton House, Morton Rd., Lowestoft.
125638	Sunbird	..	London, 1907	Holland	1907	S.	72	0	18	5	8	8	4	64	70	W. H. J. Alexander, Lim., St. John's Wharf, Wapping, London, E.1. *William P. Alexander & George F. Alexander, same address.*
96688	†Sunbury	..	London, 1890	Greenwich	1889	S.	54	9	12	0	6	5	—	29	24	Clements Knowling & Co., Lim., Goat Wharf, Brentford, Middlesex. *James Clements, same address.*
96992	Sunbury	..	New Westminster, B.C., 1894.	New Westminster, B.C.	1891	W.	60	0	12	6	4	8	26	38	10	Silica Sand and Gravel Co., Lim., Vancouver, B.C.
118486	Sunbury Belle	..	London, 1904	Hampton Wick	1896	W.	71	8	14	9	4	8	27	40	10	Mrs. Margaret E. Wheeler, Ducks Walk, East Twickenham, Middx. *Stephen Wheeler, same address.*
101971	‡Sunclad	..	London, 1893	Gloucester	1892	S.	67	6	16	2	7	9	3	54	50	W. H. J. Alexander, Lim., St. John's Wharf, Wapping, London, E.1. *William P. Alexander & George F. Alexander, same address.*
110397	Sunda	..	Singapore, 1909	Singapore	1899	S.	95	3	19	5	11	0	23	120	55	Singapore Harbour Trust, Tanjong Pagar, Singapore.

* Formerly the "Conservator." † Formerly the "Greenland." ‡ Formerly the "Star in the East."

Digitized by Google

Official No.	Name of Ship.	International Code Signal (Visual).	Port and Year of Registry.	Where and When Built.	Material.	Dimensions. Length. ft. 10ths	Breadth. ft. 10ths	Depth of Hold. ft. 10ths	Registered Tonnage. Net Tonnage.	Gross Tonnage.	Horse Power of Engines.	Owner, or Part Owner, and Manager (if recorded). × Signifies *Managing Owner.* Italics signify *Manager.*
110060	*Sundial	..	London, 1899	Dundee . 1898	S.	69 0	16 4	8 5	1	55	60	W. H. J. Alexander, Lim., St. John's Wharf, Wapping, London, E.1. *William P. Alexander & George F. Alexander, same address.*
125610	Sunfish	..	London, 1907	Hendrik-Ido-Ambacht, Holland. 1907	S.	72 0	18 5	8 8	5	65	70	W. H. J. Alexander, Lim., St. John's Wharf, Wapping, London, E.1. *William P. Alexander & George F. Alexander, same address.*
87459	†Sunfly	M.D.N.P	London, 1888	Chepstow . 1883	I.	70 5	15 0	9 1	3	59	40	W. H. J. Alexander, Lim., St. John's Wharf, Wapping, London, E.1. *William P. Alexander & George F. Alexander, same address.*
144658	‡Sunlight	M.K.C.W	Aberdeen, 1932	Bowling . 1918	S.	115 6	22 2	12 2	78	203	§430	Harrow Baxter Steam Fishing Co., Lim., Regent Rd., Aberdeen. *William Baxter, 13, Anderson Drive, Aberdeen.*
96352	Sunlight	..	Liverpool, 1889	Lytham . 1889	S.	93 0	19 6	6 6	64	108	45	Parks of Portsmouth Lim., 159/61, Haslemere Rd., Southsea, Hants. *George A. Parks, same address.*
98041	‖Sunlit	..	London, 1890	Blackwall . 1890	I.	67 5	15 1	7 8	8	47	45	W. H. J. Alexander, Lim., St. John's Wharf, Wapping, London, E.1. *William P. Alexander & George F. Alexander, same address.*
146053	**Sunny Bird	..	Peterhead, 1931	Aberdeen . 1918	S.	86 2	18 5	9 2	41	96	42	×Andrew Buchan, 28, Prince St., Peterhead.
133632	††Sunny Vale	..	Peterhead, 1929	Banff . 1913	W.	87 5	19 4	8 9	35	84	30	William Christie, Errol Bank, Newburgh, Aberdeen.
139982	Sunnyside Girl	..	Lowestoft, 1919	Inverness . 1919	S.	86 2	18 6	9 2	43	98	42	×George W. Manthorpe, "Sunnyside," Kessingland, Suffolk.
112648	Sunrise	M.F.F.R	London, 1899	Woolston . 1899	S.	80 3	19 0	9 9	—	103	63	W. H. J. Alexander, Lim., St. John's Wharf, Wapping, London, E.1. *William P. Alexander & George F. Alexander, same address.*
121133	Sunrise	..	Sydney, N.S.W., 1906	Berry's Bay, N.S.W. 1906	W.	65 0	13 2	5 7	19	28	15	James C. Clark, New Farm, Brisbane, Queensland.
94189	Sunset	..	Brisbane, 1901	Bulimba . 1901	W.	47 4	10 2	4 4	5	12	30	James Clark, New Farm, Brisbane.
125803	Sunshine	..	Banff, 1907	Portknockie . 1907	W.	84 0	18 7	8 9	30	89	30	Mrs. Mary Murray, Stella Maris, Saltcoats, Ayr. *John J. Murray, same address.*
112637	Sunshine	M.F.F.Q	London, 1899	Woolston . 1899	S.	80 3	19 0	9 9	—	103	63	W. H. J. Alexander, Lim., St. John's Wharf, Wapping, London, E.1. *William P. Alexander & George F. Alexander, same address.*
137654	Sunspot	..	Inverness, 1921	Findochty . 1920	W.	87 6	19 8	10 3	42	100	34	×William Farquhar, Abilene, Kimberley St., Lossiemouth.
161310	Suntrap	M.P.Q.D	London, 1929	Hebburn-on-Tyne. 1929	S.	217 5	32 0	13 5	487	939	116	Gas, Light & Coke Co., 84, Horseferry Road, London, S.W.1. *Sir John S. Hindley, Bart., 4, St. Dunstan's Alley, London, E.C.3.*
154471	‡‡Superior	..	Midland, Ont., 1931	Cleveland, Ohio, U.S.A. 1889	S.	255 5	38 2	19 7	1054	1774	111	Great Lakes Transit Corporation, Lim., Midland, Ont.
111991	Superior	..	Victoria, B.C., 1924	Ladners, B.C. . 1901	W.	57 0	14 0	7 3	30	44	10	Island Tug & Barge Co., Lim., 900, Wharf St., Victoria, B.C.
163129	Superman	G.W.F.J	Hull, 1933	Selby, 1933 . 1933	S.	120 2	27 2	14 2	57	359	124	United Towing Co., Lim., 11, Nelson St., Hull. *Thomas C. Spink, same address.*
136570	Supporter	..	Yarmouth, 1930	Lowestoft . 1914	W.	84 6	19 1	9 4	43	88	20	×William H. Balls, 64, Havelock Road, Great Yarmouth Norfolk.

* Formerly the "Prince." † Formerly the "Lizard." ‡ Formerly the "Tynemouth Abbey" and "Thomas Graham." § I.H.P. ‖ Formerly the "Stockwell." ** Formerly the "Iceflow." †† Formerly the "Grey Dawn." ‡‡ Formerly the "Parks Foster."

Digitized by Google

144213	Surada	G.D.N.R	Glasgow, 1920	Hebburn-on-Tyne.	1920	S.	400	1	52	4	28	5	3382	5427	517	British India Steam Navigation Co., Lim., 122, Leadenhall Street, London, E.C.3. *Hon. Alexander Shaw, same address.*
125871	*Sure Find	..	Lowestoft, 1907	Oulton Broad	1907	W.	84	0	18	6	8	6	35	83	28	Sure Find, Lim., Shell Mex House, Strand, London, W.C.2. *Stephen S. Walton, 11, Maiden Lane, Queen St., London.*
144595	†Sureaxe	..	Aberdeen, 1926	Aberdeen	1907	S.	112	4	21	5	11	7	85	185	‡400	Harrow-Baxter Steam Fishing Co., Lim., Regent Rd., Aberdeen. *William Baxter, 13, Anderson Drive, Aberdeen.*
147750	Surewater	..	Montreal, 1932	Blyth	1927	S.	252	0	42	5	18	0	1044	1739	97	Canadian Lake Carriers, Lim., 107, Craig St. West, Montreal.
109591	Surf	..	London, 1932	Leith	1898	S.	171	7	24	7	13	4	160	390	109	Margaree Steamship Co., Lim., Ferry Wharf, Sydney, N.S. *Wentworth N. MacDonald, same address.*
115654	§Surf	G.K.Z.R	Southampton, 1925	Leith	1902	S.	185	7	25	6	14	9	216	496	124	Albert Batchelor, Bleak House, Broadstairs, Kent.
160055	Surf Flower	G.T.J.S	Hull, 1927	Selby	1927	S.	140	3	24	0	13	3	145	352	95	Yorkshire Steam Fishing Co., Lim., St. Andrew's Dock, Hull. *Albert Turgoose & James Clark, same address.*
132154	Surmount	..	Milford Haven, 1921	Aberdeen	1912	S.	86	6	18	5	9	1	41	96	37	×William C. Evans, West Mount, Hakin, Milford Haven.
88964	Surprise	..	Aelaide, S.A., 1900	Williamstown	1888	W.	64	0	13	5	7	0	16	33	20	Ritch & Smith, Lim., McLaren Parade, Port Adelaide, S.A.
106004	‖Surprise	M.L.X.Z	Jersey, C.I., 1928	Troon, Ayrshire	1896	S.	252	6	33	7	18	5	446	1144	475	John A. McCandlish, 27, St. James's Place, London, S.W.1.
83664	Surprise	..	Sydney, N.S.W., 1882	Berry's Bay, N.S.W.	1881	W.	63	9	14	3	4	8	24	35	10	David A. Mitchell, Crown St., Sydney, N.S.W.
143352	Surrey	G.C.B.J	London, 1919	Jarrow-on-Tyne	1919	S.	460	4	62	8	34	9	5350	8564	973	Federal Steam Navigation Co., Lim., 138, Leadenhall St., London, E.C.3. *Allan Hughes, same address.*
142362	**Surreybrook	M.N.T.K	Middlesbrough, 1927	Holland	1916	S.	180	0	30	0	12	2	414	859	††675	Brook Shipping Co., Lim., 30, St. Mary Axe, London, E.C.3. *William C. Longstaff, same address.*
112553	Surveyor	..	Sydney, N.S.W., 1902	Sydney, N.S.W.	1901	W.	36	3	9	4	5	3	6	9	6	Ernest D. Paton, Peacock Point, Balmain, Sydney, N.S.W.
118042	‡‡Surveyor No. 5	..	Liverpool, 1903	Lytham	1903	S.	65	4	15	0	8	0	21	46	16	Mersey Docks & Harbour Board, Liverpool. *Capt. Frederick W. Mace., O.B.E., R.N.R., Dock Office, Liverpool.*
139928	Susarion	..	Grimsby, 1916	Beverley	1916	S.	120	0	22	5	12	0	102	261	75	Standard Steam Fishing Co., Ltd., Fish Docks, Grimsby. *Walker W. Bull, "Fernlea," Welholme Road, Grimsby.*
137990	Susie Chipman	..	Montreal, 1926	Milwaukie 1885; Rebuilt, Wiscousin 1913	1885 / 1913	W.	128	8	26	2	9	3	179	317	11	Thomas C. Simpson, 1660, William St., Montreal.
127599	Sussex County	..	Lowestoft, 1908	Selby	1908	S.	84	3	18	1	8	3	40	83	31	County Fishing Co., Lim., Waveney Chambers, Lowestoft. *Wilfred G. Lucas, same address.*
127501	§§Sustain	..	Banff, 1927	Govan	1908	S.	86	4	18	5	8	8	36	93	38	×David Mair, Auchmore, High St., Portknockie, Banff.
144423	‖‖Sutherland	M.J.W.R	London, 1920	Leith	1920	S.	270	6	38	1	23	9	525	1330	236	Leith, Hull & Hamburg Steam Packet Co., Lim., 16, Bernard St., Leith. *Alastair Currie, same address.*
136250	***Sutherness	M.F.W.J	Hull, 1915	Beverley	1915	S.	123	8	22	7	12	2	107	269	78	Trident Steam Fishing Co., Lim., St. Andrew's Dock, Hull. *George A. Ledger, same address.*
132789	Sutors	..	Inverness, 1913	Inverness	1913	W.	56	2	13	2	7	0	13	30	14	×John R. Laird, "Eastview," Burray, Orkney.
145086	†††Suzette	..	Aberdeen, 1935	Whiteinch	1920	S.	115	4	22	2	12	2	75	199	57	Gorspen Steam Trawling Co., Lim., 1, Bon Accord Square, Aberdeen. *Benjamin Allenby, Commercial Quay, Aberdeen.*
161821	Svana	G.T.P.S	Leith, 1930	South Bank-on-Tees	1930	S.	121	4	24	6	12	8	94	268	99	South Georgia Co., Lim., 31, Bernard St., Leith. *Noel G. Salvesen, 29, Bernard St., Leith.*

* Formerly the "Ivy." † Foreign name "Uno." ‡ Estimated Horse Power. § Formerly the "Miramichi." ‖ Formerly the "Alberta," foreign name "Razsvet."
** Formerly the "Ayresome" and "Boekelo." †† I.H.P. ‡‡ Formerly the "Edward C. Wheeler." §§ Formerly the "Ben Algen." ‖‖ Formerly the "Matama."
*** Formerly the "Forward Ho." ††† Formerly the "Edward Grey."

Digitized by Google

Official No.	Name of Ship.	International Code Signal (Visual).	Port and Year of Registry.	Where and When Built.	Material.	Dimensions. Length. (ft. 10ths)	Dimensions. Breadth. (ft. 10ths)	Dimensions. Depth of Hold. (ft. 10ths)	Registered Tonnage. Net Tonnage.	Registered Tonnage. Gross Tonnage.	Horse Power of Engines.	Owner, or Part Owner, and Manager (if recorded). × Signifies *Managing Owner*. Italics signify *Manager*.
160657	Svega	Z.S.P.N	Cape Town, 1932	South Bank-on-Tees. 1929	S.	116 0	24 2	12 8	89	258	94	South Georgia Co., Lim., 31, Bernard St., Leith.
162742	Svend Foyn	..	London, 1932	Haverton Hill-Tees. 1931	S.	538 1	74 3	33 3	8032	14596	658	St. Helier Shipowners Lim., 15, Moorgate, London, E.C.2. *Hans Borge, Tonsberg, Norway.*
135603	Swainby	G.Q.V.L	Stockton, 1917	Stockton-on-Tees 1917	S.	390 0	55 6	26 2	3040	4935	449	Ropner Shipping Co., Lim., Mercantile Chambers, West Hartlepool. *William Ropner, same address.*
123356	Swallow	..	Aberdeen, 1906	Aberdeen . 1906	S.	115 3	21 9	12 2	81	204	60	John A. Wood, "Salween," West Cults, Aberdeen. *Alexander F. Wood, 223, Queen's Rd., Aberdeen.*
119666	Swallow	..	Buckie, 1920	Zalt Bommel, Rotterdam. 1904	S.	81 5	18 1	8 7	35	87	30	×Peter Smith, 2, Cluny Terrace, Buckie, Banff.
114223	Swan	..	Barrow, 1902	Rutherglen and Lakeside 1870	I.	141 7	17 0	8 3	48	71	20	London Midland & Scottish Railway Co., Euston Station, London, N.W.1. *Owen G. Roberts, same address.*
124764	Swan	..	Hull, 1907	Hessle . 1904	S.	80 0	17 6	7 1	65	96	14	Spillers Lim., 40, St. Mary Axe., London, E.C.3. *Herbert W. Oldroyd, The Ave., High St., Hull.*
98927	Swan	..	London, 1908	Brimscombe, Glos. 1891; Lengthened . 1903	S.	46 7	6 7	2 6	5	7	8	×John H. Salter, Folly Bridge, Oxford.
107179	Swan	..	PortArthur,Ont.,1900	PortArthur,Ont. 1890	W.	36 0	8 8	3 0	6	8	1	J. A. Jamieson, Port Arthur, Ontario.
100792	Swan	..	Vancouver, B.C., 1925	Victoria, B.C. . 1893	W.	65 8	13 8	5 4	25	36	8	Ernest E. Bissett, 1901, Georgia St. West, Vancouver, B.C.
116103	*Swan II	M.F.M.Y	London, 1930	Hull . 1902	I.	125 0	21 7	11 7	93	239	70	Hewett Fishing Co., Lim., 11/12 St. Mary at Hill, London, E.C.3. *Robert S. Hewett, same address*
148064	†Swandale	M.L.W.K	Hull, 1930	Sunderland . 1924	S.	212 0	33 5	12 7	529	996	166	Yorkshire Dale Steamship Co., Lim., Kingston Chambers, Land of Green Ginger, Hull. *Edwin E. Atkinson, same address.*
143973	Swansea	..	Swansea, 1921	Falmouth . 1918	S.	85 1	21 0	10 4	4	147	40	Great Western Railway Co., Paddington Station, London, W. *Sir James Milne, same address.*
128932	Swansea Castle	..	Swansea, 1912	Middlesbrough . 1912	S.	125 0	23 0	12 3	100	256	82	Consolidated Fisheries Lim., Fish Docks, Grimsby. *Sir John D. Marsden, Bt., Haverthwaite, Grimsby.*
149937	Swazi	Z.S.N.G	Cape Town, 1927	Northwich . 1927	S.	99 8	22 4	9 8	105	238	30	Thesen's Steamship Co., Lim., Exchange Bldg, 28, St. George's St., Cape Town, S.A.
132359	Sweet Pea	..	Wick, 1919	Lowestoft . 1912	W.	80 4	17 8	8 7	35	73	20	×William Ross, Morven House, Wick, Caithness.
132184	‡Sweet Promise	..	Peterhead, 1920.	Macduff . 1919	W.	86 8	19 6	9 8	40	94	28	William P. Buchan, 44, Balmoor Terrace, Peterhead. *John Sutherland, 34, Harbour St., Peterhead.*
130882	Swell	..	Victoria, B.C., 1912	Vancouver . 1912	W.	70 0	19 0	9 0	42	85	19	Victoria Tug Co., Lim., Victoria, B.C.
114221	Swift	..	Barrow, 1902	Rutherglen and Lakeside 1900	S.	150 0	21 1	10 1	109	203	64	London Midland & Scottish Railway Co., Euston Station, London, N.W.1. *Owen G. Roberts, same address.*
118664	Swift	..	Buckie, 1926	Aberdeen . 1907	S.	86 6	18 6	9 1	39	101	41	×William Imlach, 5, Grant St., Ianstown, Buckie.
108526	§Swift	M.Q.X.V	Hull, 1899	Howdon-on-Tyne 1897	S.	133 7	21 6	10 8	94	242	70	Kelsall Brothers & Beeching, Lim., St. Andrew's Dock, Hull. *Charles H. Emerson, same address.*
113604	Swift	..	Hull, 1901	Beverley . 1894	I.	67 9	14 9	5 5	40	59	12	Farmers' Co., Lim., Brigg, Lincs. *Harry England, 20, Alma St., Drypool, Hull.*
113760	Swift	M.G.L.J	London, 1919	Paisley . 1904	S.	105 2	21 1	7 0	60	155	27	×Robert V. Mitchell, 5, Market Buildings, Stonehaven, Kincardineshire.

* Formerly the "Swan." † Formerly the "Fellside." ‡ Formerly the "St. Alma's Light." § Formerly the "Quickly."

Digitized by Google

162503	Swift	M.P.X.N	London, 1930	Belfast	1930	S.	216	2	35	1	12	1	408	936	189	General Steam Navigation Co., Lim., 15, Trinity Sq., London, E.C.3. *Percy R. Privett, same address.*
160761	Swiftpool	G.T.F.Q	West Hartlepool, 1929	West Hartlepool	1929	S.	421	2	54	2	27	1	3228	5205	529	Pool Shipping Co., Lim., Mercantile Chambers, West Hartlepool. *William Roper, same address.*
114047	*Swiftsure	..	Goole, 1904	Hessle-on-Humber.	1904	S.	61	0	15	1	6	4	35	51	8	Rafferty & Watson, Lim., Scott St. Bridge, Hull. *Eugene A. Scanlan, 145, Marlborough Ave., Hull.*
145469	†Swiftsure	M.K.V.Y	Newcastle, 1921	Greenock	1920	S.	235	0	35	3	15	1	793	1414	190	Hill Steam Shipping Co., Lim., Exchange Buildings, Newcastle-on-Tyne. *John W. Withrington & Harry P. Everett, same address.*
147749	Swiftwater	..	Montreal, 1932	Blyth	1927	S.	252	0	42	5	18	0	1044	1739	97	Canadian Lake Carriers, Lim., 107, Craig St. West, Montreal.
127358	Swiftwing	..	Lowestoft, 1920	Aberdeen	1912	S.	86	0	18	4	9	0	41	98	34	Jack Breach Lim., Waveney Chambers, Lowestoft. *John V. Breach, Lyndhurst Rd., Lowestoft.*
140534	Swinburne	G.P.S.L	Liverpool, 1917	Dumbarton	1917	S.	385	5	52	2	27	2	2883	4659	405	Lamport & Holt Line, Lim., Royal Liver Bldg., Liverpool. *Francis H. Lowe, same address.*
146133	Swirl	..	Grimsby, 1921	Lowestoft	1918	W.	87	0	20	0	10	1	39	99	‡270	Harry Franklin, Lim., Cross St., Fish Docks, Grimsby. *Harry N. Franklin, same address.*
160660	§Switzerland	M.P.K.W	Leith, 1929	Rostock, Germany	1922	S.	237	6	36	5	14	4	738	1291	120	Leith, Hull & Hamburg Steam Packet Co., Lim., 16, Bernard St., Leith. *William A. Whitelaw, James D. M. Currie and Rowley F. Scovell, same address.*
148253	Swona	G.M.N.B	Leith, 1925	South Bank-on-Tees.	1925	S.	130	4	26	0	13	4	109	313	177	South Georgia Co., Lim., 31, Bernard St., Leith. *Theodore E. Salvesen, 29, Bernard St., Leith.*
136734	‖Swynfleet	M.F.R.B	Goole, 1919	Sunderland	1914	S.	240	3	36	5	14	3	689	1168	148	Ouse Steamship Co., Lim., 3, St. John's St., Goole, Yorks. *Alfred W. Atkinson, "Ingleside," Airmyn Rd., Goole.*
85697	Sybella H.	..	Chatham, N.B., 1884	Chatham	1884	W.	80	4	20	1	5	6	48	71	40 Pa.	Frank E. Sproule, Chatham, Co. Northumberland, N.B.
135350	Sybil-Mary	M.K.X.F	Beaumaris, 1921	Bowling	1921	S.	130	1	22	1	7	9	97	270	45	Lord Penrhyn, Penrhyn Castle, Bangor, Carnarvonshire *Thomas J. W. Humphreys, Port Penrhyn, Bangor.*
153802	Sydney Thubron.	V.T.B.W	Bombay, 1925	Port Glasgow	1925	S.	144	0	31	1	13	6	160	439	140	Karachi Port Trust, Karachi.
156065	Sydostlandet	V.H.M.D	Cape Town, 1933	Sandefjord	1932	S.	116	3	23	9	14	0	88	259	135	Kerguelen Sealing and Whaling Co., Lim., Fish Quay, Docks, Cape Town.
46968	Sylvan	V.J.X.B	Sydney, N.S.W., 1917	Port Glasgow	1882	I	119	4	20	2	8	9	113	196	36	John A. Callen, Stockton, Newcastle, N.S.W.
125641	**Sylvana.	G.K.Z.Y	London, 1907	Troon	1907	S.	175	9	24	6	14	3	187	419	95	Miss Katherine A. Mackinnon, Ardmaddy Castle by Oban, Argyll.
109094	Sylvia	M.C.V.M	Grimsby, 1918	Beverley	1898	I.	117	6	21	5	11	5	85	213	60	Forward Steam Fishing Co., Lim., Fish Dock Rd., Gt. Grimsby. *John Bannister, same address.*
147330	Sylvia de Larrinaga.	G.L.P.N	Liverpool, 1925	Danzig	1925	S.	387	5	52	7	29	8	3206	5218	410	Larrinaga Steamship Co., Lim., 30, James St., Liverpool. *William M. Clarke, same address.*
129699	Sylvia G.	..	Singapore, 1912	Bangkok	(*a*)	W.	90	0	17	0	7	0	40	72	30	Yeo Yam Song, 72, Orchard Rd., Singapore.
93828	Syria	..	Liverpool, 1888	Winsford	1885	I.	88	8	21	2	10	4	118	174	18	Salt Union, Lim., Colonial House, Liverpool. *Eustace C. Wickes, same address.*
140788	Syrian	G.T.W.B	Hull, 1919	Goole	1919	S.	138	5	23	7	12	8	132	325	78	Hellyer Bros., Lim., St. Andrew's Dock, Hull. *Owen S. Hellyer, same address.*
165353	Syrian Prince.	G.Z.G.Z	London, 1936	Haverton Hill-on-Tees.	1936	S.	296	5	44	2	16	4	1003	1890	209	Prince Line, Lim., 56, Leadenhall St., London, E.C.3. *William MacGillivray, same address.*
112469	Syringa	M.P.B.N	Grimsby, 1921	North Shields	1905	S.	125	4	22	1	12	0	93	243	58	×Charles Dobson, Fish Docks, Grimsby. *Norman Stockdale, same address.*
151411	Szechuen	G.L.X.M	London, 1921	Hong Kong	1920	S.	310	3	41	2	22	4	1594	2604	195	China Navigation Co., Lim., 8, Billiter Sq., London, E.C. *George W. Swire, same address.*

* Formerly the "Good Luck." † Foreign names "Moland" and "Jomaas." ‡ I.H.P. § Foreign name "Marie Ferdinand." ‖ Formerly the "Belge."
** Formerly the "Maid of Honour."

Digitized by Google

Official No.	Name of Ship.	International Code Signal (Visual).	Port and Year of Registry.	Where and When Built.	Material.	Dimensions. Length.	Dimensions. Breadth.	Dimensions. Depth of Hold.	Registered Tonnage. Net Tonnage.	Registered Tonnage. Gross Tonnage.	Horse Power of Engines.	Owner, or Part Owner, and Manager (if recorded). × Signifies *Managing Owner.* Italics signify *Manager.*
						ft. 10ths	ft. 10ths	ft. 10ths				
144949	T.C.C. Dredger, No. 9	..	Middlesbrough, 1922	Renfrew . 1914	S.	164 7	33 7	11 8	221	466	48	Tees Conservancy Commissioners, Queen's Terrace, Middlesbrough. *Frederick T. Nattrass, same address.*
149155	T.C.C. Dredger, No. 10.	..	Stockton, 1931	Renfrew . 1931	S.	154 3	36 1	12 0	195	508	*550	Tees Conservancy Commissioners, Queen's Terrace, Middlesbrough. *Frederick T. Nattrass, same address.*
135605	T.C.C. Hopper, No. 1.	..	Stockton, 1924	Stockton-on-Tees 1924	S.	168 0	32 1	13 8	303	604	75	Tees Conservancy Commissioners, Queen's Terrace, Middlesbrough. *Frederick T. Nattrass, same address.*
135608	T.C.C. Hopper, No. 2.	..	Stockton, 1924	Stockton-on-Tees 1924	S.	168 0	32 1	13 8	303	604	75	Tees Conservancy Commissioners, Queen's Terrace, Middlesbrough. *Frederick T. Nattrass, same address.*
119804	T.C.C. Hopper, No. 3.	..	Middlesbrough, 1906	Stockton . 1906	S.	180 0	33 3	14 2	378	698	90	Tees Conservancy Commissioners, Queen's Terrace, Middlesbrough. *Frederick T. Nattrass, same address.*
125144	T.C.C. Hopper, No. 4.	..	Middlesbrough, 1908	Stockton-on-Tees 1908	S.	180 0	33 0	14 2	342	707	90	Tees Conservancy Commissioners, Queen's Terrace, Middlesbrough. *Frederick T. Nattrass, same address.*
96124	†T.I.C., No. 12	..	Newcastle, 1888	Glasgow . 1867	I.	110 3	28 5	12 0	161	328	26	Tyne Improvement Commissioners, Newcastle-on-Tyne. *Richard Aughton, same address.*
133523	T.I.C., No. 14	..	Newcastle, 1913	Hebburn-on-Tyne 1902	S.	120 0	28 2	11 6	185	327	38	Tyne Improvement Commission, Newcastle-on-Tyne. *Richard Aughton, same address.*
133524	T.I.C., No. 15	..	Newcastle, 1913	Hebburn-on-Tyne 1902	S.	120 0	28 2	11 6	185	326	38	Tyne Improvement Commission, Newcastle-on-Tyne. *Richard Aughton, same address.*
129791	T.I.C., No. 16	..	Newcastle, 1912	Hebburn-on-Tyne 1902	S.	120 0	28 2	11 6	185	327	38	Tyne Improvement Commission, Newcastle-on-Tyne. *Richard Aughton, same address.*
129784	T.I.C., No. 17	..	Newcastle, 1912	Hebburn-on-Tyne 1902	S.	120 0	28 2	11 6	185	327	38	Tyne Improvement Commission, Newcastle-on-Tyne. *Richard Aughton, same address.*
145452	T.I.C., No. 18	..	Newcastle, 1921	Glasgow . 1921	S.	168 3	32 1	13 8	237	592	62	Tyne Improvement Commissioners, Newcastle-on-Tyne. *Richard Aughton, same address.*
145460	T.I.C., No. 19	..	Newcastle, 1921	Paisley . 1921	S.	168 3	32 1	13 8	234	592	62	Tyne Improvement Commissioners, Newcastle-on-Tyne. *Richard Aughton, same address.*
145528	T.I.C., No. 20	..	Newcastle, 1923	Hebburn-on-Tyne. 1923	S.	168 1	32 2	13 8	196	598	79	Tyne Improvement Commissioners, Newcastle-on-Tyne. *Richard Aughton, same address.*
145535	T.I.C., No. 21	..	Newcastle, 1923	Hebburn-on-Tyne. 1923	S.	168 1	32 2	13 8	196	598	79	Tyne Improvement Commission, Newcastle-on-Tyne. *Richard Aughton, same address.*
145537	T.I.C., No. 22	..	Newcastle, 1923	Hebburn-on-Tyne. 1923	S.	168 1	32 2	13 8	196	598	79	Tyne Improvement Commission, Newcastle-on-Tyne. *Richard Aughton, same address.*
145540	T.I.C., No. 23	..	Newcastle, 1923	Hebburn-on-Tyne. 1923	S.	168 1	32 2	13 8	196	598	79	Tyne Improvement Commission, Newcastle-on-Tyne. *Richard Aughton, same address.*
148103	T.I.C., No. 24	..	Newcastle, 1924	Hebburn-on-Tyne. 1924	S.	170 0	32 2	13 8	200	613	79	Tyne Improvement Commission, Newcastle-on-Tyne. *Richard Aughton, same address.*
148106	T.I.C., No. 25	..	Newcastle, 1924	Hebburn-on-Tyne. 1924	S.	170 0	32 2	13 8	200	613	79	Tyne Improvement Commission, Newcastle-on-Tyne. *Richard Aughton, same address.*
145489	‡T.I.C. Limpet.	..	Newcastle, 1922	Wilmington, U.S.A. 1912	S.	112 0	31 7	11 8	122	298	16	Tyne Improvement Commissioners, Newcastle-on-Tyne. *Richard Aughton, same address.*
148078	T.I.C. Patrol	..	Newcastle, 1924	Dartmouth . 1924	S.	60 0	11 0	5 7	13	29	10	Tyne Improvement Commission, Newcastle-on-Tyne. *Richard Aughton, same address.*
133502	T.I.C. Seal	..	Newcastle, 1912	Wivenhoe . 1902	S.	40 2	8 5	3 6	4	9	10	Tyne Improvement Commission, Newcastle-on-Tyne. *Richard Aughton, same address.*

* I.H.P. † Formerly "R.T.C. No. 12." ‡ Foreign name "Manch Chunk."

Digitized by Google

148095	T.I.C. Screw Keel, No. 4.	..	Newcastle, 1924.	Hebburn-on-Tyne.	1924	S.	107	5	30	1	10	6	177	278	86	Tyne Improvement Commission, Newcastle-on-Tyne. *Richard Aughton, same address.*
132133	*T. & D.C.S. No. 1.	..	Grimsby, 1912	Hessle	1912	S.	78	7	18	2	8	5	63	108	14	Ohlson & Co., Ltd., Castle Bldgs., Castle St., Hull. *Albert C. Jagger, 14, Homefield Avenue, Grimsby.*
146890	T. & D.C.S. No. 3.	..	Grimsby, 1924	South Shields	1923	S.	75	1	19	2	9	7	89	131	†100	Ohlson & Co., Lim., Castle Bldgs., Castle St., Hull. *Albert C. Jagger, 14, Holmfield Avenue, Grimsby.*
97062	T. A. Stewart	..	Charlottetown, Pr. Ed. Is., 1892.	Pr. Ed. Is.	1892	W.	61	8	5	2	5	5	25	36	60	Herbert H. Brown, Charlottetown, Pr. Ed. Is.
102810	T. B. Heathorn	..	London, 1893	Gainsborough	1893	S.	68	6	15	6	8	9	23	62	60	South Metropolitan Gas Co., 709a, Old Kent Rd., London. *Frederick McLeod, 709, Old Kent Rd., London.*
133344	T. B. Taylor	..	Dundee, 1914	Renfrew	1914	S.	164	2	32	1	11	8	215	488	48	Trustees of the Harbour of Dundee, Harbour Chambers, Dock St., Dundee. *J. Hannay Thompson, same address.*
121354	T. F. Cooke	..	Londonderry, 1908	Dartmouth	1908	W.	45	0	12	1	6	2	8	19	10	Londonderry Port and Harbour Commissioners. *Robert S. Cripps, Harbour Office, Londonderry.*
139835	T. H. Tilly	..	Hartlepool, 1925	Aberdeen	1925	S.	90	1	19	1	10	0	39	105	34	Hartlepool Pilotage Authority, 13, Church St., West Hartlepool. *Arthur G. Murrell, "Bracondale," Clifton Ave., West Hartlepool.*
126838	T. J. Clark	..	Toronto, Ont., 1933	Toronto, Ont.	1911	Cmp.	71	9	20	0	6	2	59	87	4	Corporation of the City of Toronto, Ont.
150334	‡T. J. Scott	..	Sault Ste Marie, 1922	Buffalo, N.Y.	1909	S.	64	6	16	0	7	8	37	71	6	Thomas J. Scott, Sault Ste Marie, Ont.
140953	T. P. Phelan	..	Port Arthur, Ont., 1922	Three Rivers, Que.	1918	S.	241	0	41	0	14	4	769	1320	65	Harold St. C. Scarth, 201, Montreal Trust Bldg., Winnipeg, Man.
143645	T. P. Tilling	M.K.R.Y	Liverpool, 1920	Chester	1920	S.	142	3	25	2	11	4	173	461	†500	John S. Monks, Lim., 3, Rumford St., Liverpool, 2. *George E. Tilling, same address.*
143844	§T. R. Ferens	G.W.Q.D	Hull, 1933	Paisley	1918	S.	125	7	23	4	12	8	109	279	61	Hudson Steam Fishing Co., Lim., St. Andrew's Dock, Hull. *Archibald Hudson, "St. Catherines," Swanland Rd., Hessle.*
150042	T. S. McEwen	Z.S.B.L	Cape Town, 1930	Paisley	1925	S.	160	0	34	6	16	2	310	798	514	Honourable the Minister of Railways and Harbours, Pretoria, South Africa.
100416	T. Osborne	..	Ottawa, Ont., 1893	Hull, Quebec	1893	W.	52	8	13	5	5	3	18	25	50	Les Chantiers Manseau Lte., Sorel, P.Q.
150821	T. Rouette	..	Montreal, 1922	Point du Lac, Que.	1921	W.	57	8	12	9	4	0	12	18	1	Treffle Rouette Point du Lac, Quebec.
163403	Taaza	..	London, 1933	Renfrew	1917	S.	110	0	20	0	5	5	38	139	‖224 Pa.	Euphrates & Tigris Steam Navigation Co., Lim., 117/121, Leadenhall St., London, E.C.3. *Edgar A. Wilson, same address.*
139041	**Tabaristan	G.L.T.V	London, 1925	Bremen	1914	S.	422	4	56	2	29	7	3990	6251	520	Strick Line (1923), Lim., 27, Leadenhall St., London. *Hon. Alexander Shaw, 122, Leadenhall St., London.*
148840	Tacoma City	G.P.W.J	Bideford, 1929	West Hartlepool	1929	S.	400	4	54	2	25	6	2871	4738	500	Reardon Smith Line, Lim., Merthyr House, Cardiff. *Douglas Smith, same address.*
141910	††Tacoma Star	G.B.Q.P	London, 1929	Belfast	1919	S.	450	0	58	5	37	1	4962	7924	1138	Frederick Leyland & Co., Lim., 31, James St., Liverpool. *William Caw, same address.*
112470	Tacsonia	M.P.B.L	Grimsby, 1921	North Shields	1905	S.	125	5	22	1	12	0	93	243	58	×Charles Dobson, Fish Docks, Grimsby.
126716	‡‡Tactful	M.J.Z.R	London, 1920	Paisley	1909	S.	75	2	18	6	8	9	18	112	46	Great Yarmouth Steam Tug Co., Lim., Great Yarmouth. *Frederick C. Mayston, "Windyridge," Hamilton Rd., Gt. Yarmouth.*
149683	Tactician	G.S.M.F	Liverpool, 1928	Birkenhead	1928	S.	420	3	54	6	30	4	3754	5996	524	Charente Steam Ship Co., Lim., Mersey Chambers, Liverpool. *Charles Blackburn, same address.*
149677	Tadorna	G.N.T.R	Liverpool, 1928	Burntisland	1928	S.	291	7	*43	2	19	1	984	1947	305	British & Continental Steamship Co., Lim., 18, Chapel St., Liverpool. *Reginald C. Wilson, same address.*
153447	Tadoussac	V.G.T.L	Montreal, 1928	Lauzon, Levis, Que.	1928	S.	350	0	70	1	18	8	4141	7013	325	Canada Steamship Lines, Lim., 715, Victoria Square, Montreal.
154114	Tafelberg	Z.S.D.M	Capetown, 1930	Newcastle-on-Tyne.	1930	S.	508	3	72	5	35	7	9196	13640	†5000	Kerguelen Sealing and Whaling Co., Lim., Fish Quay Docks, Capetown.
147316	§§Taffo	M.N.J.L	Liverpool, 1925	Hessle-on-Humber.	1918	S.	75	2	15	1	6	9	13	68	30	Elder Dempster Lines, Lim., Colonial House, 20, Water Street, Liverpool. *Gerald F. Torrey, same address.*

* Formerly the "A.C.E.S. No. 3." † I.H.P. ‡ Formerly the "Euretka." § Foreign name "Tavannes," formerly the "Mumby" and "Edward Collingwood." ‖ B.H.P.
** Formerly the "Trankenfels." †† Formerly the "Wangaratta." ‡‡ Formerly the "Lord Beresford." §§ Foreign name the "Adiana."

Digitized by Google

Official No.	Name of Ship.	International Code Signal (Visual).	Port and Year of Registry.	Where and When Built.	Material.	Length ft.	Length 10ths	Breadth ft.	Breadth 10ths	Depth of Hold ft.	Depth of Hold 10ths	Registered Tonnage: Net Tonnage.	Registered Tonnage: Gross Tonnage.	Horse Power of Engines.	Owner, or Part Owner, and Manager (if recorded). × Signifies *Managing Owner*. Italics signify *Manager*.
144000	Tafna	G.D.R.V	Swansea, 1930	South Shields, 1930	S.	370	3	52	3	25	9	2738	4413	340	La Tunisienne Steam Navigation Co., Lim., 117/121, Leadenhall St., London, E.C.3. *Frank C. Strick, same address.*
134750	Tagalie	M.D.V.L	Aberdeen, 1935	Middlesbrough, 1912	S.	117	4	22	0	11	6	81	210	78	×William Brebner, 33, Leslie Rd., Aberdeen.
153817	Tagaung	..	Rangoon, 1932	Dumbarton, 1930 Re-erected Rangoon, 1931	S.	196	2	32	0	8	0	258	486	78 Pa.	Government of India, New Delhi.
136066	Tahchee	V.P.B.J	Hong Kong, 1917	Middlesbrough, 1914	S.	420	5	54	4	32	6	4055	6508	526	Standard Transportation Co., Lim., Hong Kong.
154005	Tai Hing	V.P.G.D	Hong Kong, 1927	Hong Kong, 1927	S.	178	0	32	1	10	1	633	1068	100	Sang Wo Co., Lim., 87, Des Voeux Rd., West Victoria, Hong Kong.
154029	Tai Kau 9	..	Hong Kong, 1929	Hong Kong, 1925	S.	105	2	20	1	9	6	106	169	16	Union Waterboat Co., Lim., 2, Queen's Building, Victoria, Hong Kong.
128709	Tai Koo	V.P.G.N	Hong Kong, 1911	Hong Kong, 1911	S.	140	0	26	0	12	0	20	366	144	Tai Koo Dockyard and Engineering Co. of Hong Kong, Lim., Hong Kong.
120979	Tai Koo Choy	..	Hong Kong, 1905	Hong Kong, 1904	W.	70	0	14	3	7	1	22	48	14	James Henry Scott, 8, Billiter Square. London.
120981	Tai Koo Hing	..	Hong Kong, 1905	Hong Kong, 1905	W.	52	7	10	5	5	4	8	18	8	James Henry Scott, 8, Billiter Square, London.
133248	Tai Lee	V.P.B.S	Hong Kong, 1914	Hong Kong, 1914	S.	208	9	38	1	11	3	869	1423	150	Sze Yap Steamship Co., Lim., No. 29, Connaught Road, W., Hong Kong.
154027	Tai Luk 6	..	Hong Kong, 1929	Hong Kong, 1906	S.	100	4	20	2	8	8	92	154	17	Union Waterboat Co., Lim., 2, Queen's Building, Victoria, Hong Kong.
133241	Tai Ming	..	Hong Kong, 1913	Hong Kong, 1913	S.	164	0	27	1	8	7	403	650	56	Sang Wo Co., Lim., 29, Connaught Road, West Victoria, Hong Kong.
154028	Tai Ng 5	..	Hong Kong, 1929	Hong Kong, 1920	S.	105	2	20	0	9	6	98	169	16	Union Waterboat Co., Lim., 2, Queen's Building, Victoria, Hong Kong.
152105	Tai Pang	..	Hong Kong, 1923	Hong Kong, 1923	W.	91	6	18	0	7	7	98	165	17	Wong Tsz Fai, 3, Duddell Street, Victoria, Hong Kong.
154019	Tai Pat 8	..	Hong Kong, 1928	Hong Kong, 1914	S.	105	2	20	2	9	6	115	169	17	Union Waterboat Co., Lim., 2, Queen's Building, Victoria, Hong Kong.
154037	Tai Tsat Ho 7	..	Hong Kong, 1929	Hong Kong, 1922	S.	105	5	20	1	9	7	103	171	16	Union Waterboat Co., Lim., 2, Queen's Building, Victoria, Hong Kong.
160499	Taif	G.S.L.B	London, 1928	Linthouse, 1928	S.	236	6	39	4	16	0	748	1590	*1100	Khedivial Mail Steam Ship & Graving Dock Co., Lim., 117/118, Leadenhall St., London, E.C.3. *Lord Ernest Hamilton, same address.*
139758	Taikoo	..	Shanghai, 1917	Shanghai, 1917	S.	85	0	17	5	6	4	42	88	28	China Navigation Co., Lim., 8, Billiter Square, London.
128716	Taikoo Cheong	..	Hong Kong, 1912	Hong Kong, 1909	W.	55	8	9	9	4	8	12	18	6	Taikoo Dockyard & Engineering Co., of Hong Kong, Lim., Hong Kong.
128720	Taikoo Dock	..	Hong Kong, 1912	Hong Kong, 1909	W.	62	5	11	5	6	8	21	31	8	Taikoo Dockyard & Engineering Co., of Hong Kong, Lim., Hong Kong.
153569	Taikoo Hang	..	Hong Kong, 1924	Hong Kong, 1924	S.	60	0	13	4	6	7	6	32	17	China Navigation Co., Lim., 8, Billiter Square, London, E.C.3.
133234	Taikoo Kom	..	Hong Kong, 1912	Hong Kong, 1912	S.	80	0	18	0	9	5	31	84	37	Taikoo Sugar Refining Co., Lim., 8, Billiter Square, London.
133231	Taikoo Koong	..	Hong Kong, 1912	Hong Kong, 1911	W.	55	0	10	5	6	0	14	20	6	Taikoo Dockyard & Engineering Co. of Hong Kong, Lim., Hong Kong.
128717	Taikoo Kuai	..	Hong Kong, 1912	Hong Kong, 1911	W.	75	0	16	0	7	8	39	57	18	Taikoo Dockyard & Engineering Co., of Hong Kong, Lim., Hong Kong.
128719	Taikoo Shing	..	Hong Kong, 1912	Hong Kong, 1909	W.	53	0	11	0	6	2	15	22	6	Taikoo Dockyard & Engineering Co., of Hong Kong, Lim., Hong Kong.
128718	Taikoo Shun-O	..	Hong Kong, 1912	Hong Kong, 1899	W.	62	4	10	6	6	5	19	28	7	Taikoo Dockyard & Engineering Co., of Hong Kong, Lim., Hong Kong.
153997	Taikoo Yung	..	Hong Kong, 1926	Hong Kong, 1926	W.	55	4	12	0	6	6	11	24	12	China Nav. Co., Lim., 8, Billiter Square, London, E.C.3.
153600	Taimei	..	Hong Kong, 1926	Hong Kong, 1926	S.	60	1	13	1	7	5	15	42	17	China Nav. Co., Lim., 8, Billiter Square, London, E.C.3.
151427	†Taimoshan	..	Hong Kong, 1921	Hong Kong, 1921	W.	68	0	14	0	6	2	20	45	15	Asiatic Petroleum Co. (South China), Lim., London.

* I.H.P. † Formerly the "Sumatra II."

Digitized by Google

124507	Tainui	G.M.J.K	Southampton, 1908	Belfast	1908	S.	477	8	61	1	39	3	6298	9965	1080	**Shaw, Savill & Albion Co., Lim., 34, Leadenhall Street, London, E.C.3.** *Richard J. Noal, same address.*
158599	Taiping	V.P.F.Q	Hong Kong, 1926	Hong Kong	1926	S.	352	3	48	2	23	7	2582	4324	420	**Australian Oriental Line Lim., 3, Queens' Rd., Central, Victoria, Hong Kong.**
138965	*Taipo	..	Grimsby, 1926	Selby	1916	S.	117	3	22	0	11	5	97	225	66	**Diamonds Steam Fishing Co., Lim., Fish Docks, Grimsby.** *Henry G. Hopwood, same address.*
147635	Tairea	G.K.J.B	London, 1924	Whiteinch, Glasgow.	1924	S.	450	7	60	2	29	6	3756	7933	727	British India Steam Navigation Co., Lim., 122, Leadenhall St., London, E.C.3. *Hon. Alexander Shaw, same address.*
143569	Tairoa	G.C.Z.N	Southampton, 1920	Walker-on-Tyne	1920	S.	478	0	63	2	31	2	5021	7983	1011	Norfolk and North American Steam Shipping Co., Lim., Furness House, Leadenhall St., London, E.C.3. *Robinson I. Dodsworth, same address.*
158598	Taishan	V.P.F.N	Hong Kong, 1925	Hong Kong	1925	S.	290	0	54	1	11	8	1904	3174	392	Hong Kong, Canton & Macao Steam Boat Co., Lim., 4a, Des Voeux Rd., Central, Victoria, Hong Kong.
154038	Taiyuan	G.P.J.B	London, 1930	Hong Kong	1929	S.	312	0	45	2	22	7	2100	2994	203	China Navigation Co., Lim., 8, Billiter Square, London, E.C.3. *George W. Swire, same address.*
139565	†Tak Ki Lee See	..	Hong Kong, 1917	Hong Kong	1916	W.	61	6	10	1	5	7	16	24	10	Douglas Steamship Co., Lim., Victoria, Hong Kong.
136274	Takada	G.R.M.Z	Glasgow, 1914	Linthouse	1914	S.	430	1	58	2	28	6	4223	6949	754	British India Steam Navigation Co., Lim., 122, Leadenhall St., London, E.C.3. *Hon. Alexander Shaw, same address.*
152179	‡Takapuna	..	Auckland, N.Z., 1925	Auckland, N.Z.	1924	Cmp.	130	3	32	0	9	9	188	276	52	Devonport Steam Ferry Co., Lim., Auckland, N.Z.
147685	Takliwa	G.K.L.B	London, 1924	Scotstoun, Glasgow.	1924	S.	450	7	60	2	29	6	3742	7936	727	British India Steam Navigation Co., Lim., 122, Leadenhall St., London, E.C.3. *Hon. Alexander Shaw, same address.*
159440	Taksang	V.P.J.F	Hongkong, 1935	Port Glasgow	1935	S.	314	7	48	1	25	2	1937	3469	482	Indo-China Steam Navigation Co., Lim., Hong Kong.
140525	Talacre	M.G.W.D	Liverpool, 1917	Gt. Yarmouth	1917	S.	130	5	23	2	9	5	117	301	45	Point of Ayr Collieries, Lim., Ffynnongroew, Chester. *Thomas D. Roberts, same address.*
147734	Talamba	G.K.N.M	London, 1924	Hebburn-on-Tyne.	1924	S.	450	8	60	3	29	7	3844	8018	1181	British India Steam Navigation Co., Lim., 122, Leadenhall St., London, E.C.3. *Hon. Alexander Shaw, same address.*
137907	Talaralite	V.G.T.C	Montreal, 1928	Collingwood, Ont.	1917	S.	250	0	43	8	25	1	1394	2631	124	Imperial Oil Lim., South Christina St., Sarnia, Ont.
136116	Talbot	..	Liverpool, 1929	New Holland	1913	S.	65	1	15	1	8	1	—	62	25	Associated Transports, Lim., 5, Strand St., Liverpool. *John R. Nicholson, 28, Brunswick St., Liverpool.*
88701	Taliesin	..	Shields, South, 1900	Cardiff	1883	I.	85	6	18	2	8	0	8	79	50	×Allan M. Rouse, Melville House, Hazelbeach, Neyland, Pembroke.
136323	Talifoo	..	Glasgow, 1914	Dumbarton	1914	S.	260	0	40	1	10	4	567	973	196Pa.	Irrawaddy Flotilla Co., Lim., 95, Bothwell St., Glasgow, C.2. *Robert Galloway, same address.*
147875	Talma	G.J.X.N	Glasgow, 1923	Hebburn-on-Tyne.	1923	S.	451	0	59	3	36	8	6154	10000	896	British India Steam Navigation Co., Lim., 122, Leadenhall St., London, E.C.3. *Hon. Alexander Shaw, same address.*
160523	Talodi	G.S.L.C	London, 1928	Linthouse	1928	S.	236	6	39	4	16	0	743	1585	§1100‖	Khedivial Mail Steam Ship & Graving Dock Co., Lim., 117/118, Leadenhall St., London, E.C.3. *Lord Ernest Hamilton, same address.*
131411	Talthybius	G.P.Z.N	Liverpool, 1912	Greenock	1912	S.	506	0	60	3	39	5	6492	10254	850	Ocean Steam Ship Co., Lim., 1, India Buildings, Water Street, Liverpool. *Lawrence D. Holt, same address.*
153895	Talune	V.J.N.Q	Hobart, 1930	Glasgow	1930	S.	315	7	45	5	19	9	1498	2742	432	Union Steamship Co., of New Zealand, Lim., Wellington, N.Z.
136063	Tamaha	V.P.C.D	Hong Kong, 1917	Middlesbrough	1914	S.	420	5	54	4	32	6	4047	6496	526	Standard Transportation Co., Lim., Hong Kong.
151506	Tamahine	Z.M.B.C	Wellington, 1925	Newcastle-on-Tyne.	1925	S.	262	9	40	2	22	2	803	1989	440	Union Steam Ship Co. of New Zealand Lim., Wellington, N.Z. *Norris S. Falla, 36/40, Customhouse Quay, Wellington.*
90024	Tamar	..	Liverpool, 1894	Port Glasgow Lengthened, 1898.	1885	I.	89	6	18	4	6	9	62	97	22	William Cooper & Sons, Lim., West Bank Dock, Widnes, Lancs. *William Cooper, same address.*
161234	Tamare	G.S.Z.P	London, 1933	Belfast	1929	S.	325	0	55	2	15	3	1631	3046	228	Lago Shipping Co., Lim., 21, Bury Street, London E.C.3 *Hon. Andrew A. M. Weir, same address.*

* Formerly the "Flintshire." † Formerly the "May II." ‡ Formerly the "Lake Takapuna." § Turbines. ‖ I.H.P.

Digitized by Google

Official No.	Name of Ship.	International Code Signal (Visual).	Port and Year of Registry.	Where and When Built.	Material.	Dimensions. Length. ft. 10ths	Dimensions. Breadth. ft. 10ths	Dimensions. Depth of Hold. ft. 10ths	Registered Tonnage. Net Tonnage.	Registered Tonnage. Gross Tonnage.	Horse Power of Engines.	Owner, or Part Owner, and Manager (if recorded). ×Signifies *Managing Owner*. Italics signify *Manager*.
144805	*Tamaroa	G.F.W.X	Southampton, 1932	Belfast . 1922	S.	500 4	63 2	39 6	7393	12405	†1333	Shaw Savill & Albion Co., Lim., 34, Leadenhall Street, London, E.C.3. *Capt. Richard J. Noal, C.B.E., R.N.R., same address.*
181522	Tambar	V.J.X.C	Sydney, N.S.W., 1912	Grangemouth . 1912	S.	145 2	30 1	8 7	200	456	73	Wm. Holyman & Sons (Proprietary), Lim., Launceston, Tasmania.
148586	Tamesa	M.N.L.G	London, 1925	South Shields . 1925	S.	90 0	22 0	10 6	1	157	90	Albert A. Tadhunter, 5, Cumberland Villas, Milton Road, Gravesend, Kent.
148143	Tamnamore	M.N.D.T	Belfast, 1925	Aberdeen . 1925	S.	125 3	23 2	8 3	107	278	56	Sir Samuel Kelly, C.B.E., D.L., Station Street, Belfast. *William Clint, 167, Upper Newtownards Road, Belfast.*
144557	‡Tamora	M.L.R.P	Hull, 1923	South Shields . 1920	S.	125 3	23 4	12 6	113	275	87	Henderson's Trawling Co., Lim., The Balcony, North Side, St. Andrew's Dock, Hull. *John Henderson, same address.*
145747	Tamura	..	London, 1931	South Bank-on-Tees. 1924	S.	130 2	24 0	12 9	113	301	99	×Thomas Jenkerson, the Docks, Milford Haven.
148080	Tamworth	M.L.Y.P	Newcastle, 1924	Sunderland . 1924	S.	235 0	35 7	14 7	711	1332	173	Dalgliesh Steam Shipping Co., Lim., Watergate Buildings, Sandhill, Newcastle-on-Tyne. *Robert S. Dalgliesh, same address.*
129285	Tanager	..	Hull, 1910	Goole . 1910	S.	110 1	21 6	11 9	71	192	55	Kelsall Brothers & Beeching, Lim., St. Andrew's Dock, Hull. *Charles H. Emerson, same address.*
136289	§Tanda	G.K.Z.C	Glasgow, 1914	Linthouse . 1914	S.	430 5	58 2	28 6	4388	7160	754	Eastern & Australian Steamship Co., Lim., 122, Leadenhall Street, London, E.C. *Lord Inchcape, same address.*
157860	‖Tandjong Balei	V.S.P.G	Singapore, 1936	Rembang, N.E.I. 1927	S.	108 0	19 7	6 7	69	141	19	Soon Bee Steamship Co. (Singapore), Lim., 35, Teluk Ayer St., Singapore.
137816	Tanfield	G.R.Z.L	Glasgow, 1916	Howdon-on-Tyne 1916	S.	385 2	52 9	26 2	2776	4538	465	British India Steam Navigation Co., Lim., 122, Leadenhall Street, London, E.C.3. *Hon. Alexander Shaw, same address.*
162531	Tanga	M.P.Y.N	London, 1931	Dartmouth . 1930	S.	100 0	25 3	11 7	—	203	90	William Watkins, Lim., Fenton House, 112, Fenchurch Street, London, E.C.3. *John S. Watkins, same address.*
106231	Tangaroa	Z.M.K.G	Napier, N.Z., 1899	Pyrmont, N.S.W. 1899	W.	101 4	22 8	9 7	110	190	70	Richardson Co., Lim., Napier, N.Z.
135823	Tangho	..	Shanghai, 1914	Shanghai . 1914	S.	78 0	16 6	8 6	32	87	26	Chinese Engineering & Mining Co., Lim., 22, Austin Friars, London.
102302	Taniwha	Z.M.B.Z	Auckland, N.Z., 1898	Auckland, N.Z. . 1898	W.	108 9	23 8	6 3	191	268	40	Northern Steamship Co., Lim., Auckland, N.Z.
132320	Tanjong	..	Penang, 1929	Singapore . 1928	S.	120 9	26 1	7 7	74	198	48	Penang Harbour Board, Georgetown, Penang.
137713	**Tankerton Towers	..	Ramsgate, 1919	Oulton Broad . 1919	W.	87 4	20 0	10 0	41	97	34	×Stanley Rowden, 31, Military Rd., Ramsgate.
137400	††Tanlan	M.F.N.T	Liverpool, 1914	South Shields . 1914	S.	128 0	23 0	9 8	135	293	40	Point of Ayr Collieries, Lim., Ffynnongroew, Flintshire. *Oswald Watterton, same address.*
98590	‡‡Tanny	M.P.W.T	Bristol, 1919	Irvine . 1890	I.	105 0	19 6	8 6	79	165	25	Alfred J. Smith, Lim., 9, Queen Square, Bristol. *Harold S. Smith, same address.*
124218	§§Tansy	..	Peterhead, 1923	Govan . 1907	S.	86 2	18 5	9 1	35	95	40	Scottish Steam Herring Fishing Co., Lim., 2, Rose Street, Peterhead. *Bisset B. Coull, 34, Harbour Street, Peterhead.*
132314	Tapah	V.S.R.J	Penang, 1926	Sungel Nyok Province Wellesley 1926	S.	125 7	23 0	8 2	73	208	40	Straits Steamship Co., Lim., Ocean Buildings, Collyer Quay, Singapore.
124234	Taping	..	Glasgow, 1907	Dumbarton . 1907	S.	253 2	32 1	8 8	376	597	79Pa.	Irrawaddy Flotilla Co., Ltd., 95, Bothwell Street, Glasgow, C.2. *Robert Galloway, same address.*
144397	‖‖Tapti	G.C.W.X	London, 1920	Rostock . 1914	S.	399 5	54 1	25 6	2915	4743	653	James Nourse, Lim., 122, Leadenhall Street, London, E.C. *George C. Hampton, same address.*

* Formerly the "Sophocles." † Turbines. ‡ Formerly the "William Loft." § Formerly the "Madras." ‖ Foreign name "Baharakat." ** Formerly the "Setweather."
†† Formerly the "Wheatfeed" and "Elwy." ‡‡ Formerly the "Merlin." §§ Formerly the "Silvery Dawn" and "St. Mungo." ‖‖ Formerly the "Ulm."

Digitized by Google

125717	Taraba . .	M.C.V.Z	London, 1906 . .	Renfrew .	. 1908	S.	154	0	31	1	6	0	287	319	86Pa.	United Africa Co., Lim., Unilever House, Blackfriars, London, E.C.4. *Aubrey R. I. Mellor, same address.*
129582	*Tarantia .	G.Q.D.P	Glasgow, 1911 . .	Port Glasgow	. 1911	S.	400	0	51	9	26	9	3098	4939	488	Anchor Line, Lim., 14, St. Vincent Place, Glasgow, C.1. *Randall J. Carozzi, same address.*
162493	Taraqqi .	M.P.X.C	London, 1930 . .	Greenock .	. 1930	S.	140	6	29	1	7	8	134	388	†470	Petroleum Steamship Co., Lim., Britannic House, Finsbury Circus, London, E.C.2. *James R. Robertson, same address.*
138593	‡Taratahi .	Z.M.J.T	Invercargill, N.Z., 1928	Seattle, U.S.A.	. 1912	S.	99	2	19	1	10	9	46	138	43	Stewart Island Fresh Oyster Co., Lim., Invercargill, N.Z.
136210	§Tarbet Ness .	M.F.P.S	Hull, 1914 . .	Selby .	. 1914	S.	125	2	22	5	12	2	103	263	78	Trident Steam Fishing Co., Lim., St. Andrew's Dock, Hull. *George A. Ledger, "Bona," Hull Rd., Cottingham, E. Yorks.*
89443	Tarella .	..	Adelaide, S.A., 1898 .	Milang, S.A.	. 1897	Cmp.	100	0	20	0	7	7	97	154	30Pa.	Government of the State of South Australia.
117585	Tarewai. .	..	Dunedin, N.Z., 1905 .	Port Chalmers	. 1905	W.	49	3	11	6	5	8	11	23	11	William T. Bloy, Portobello and John Montgomery, Portobello, Joint Owners.
164831	Target . .	..	Middlesbrough, 1936 .	Rowhedge.	. 1936	S.	125	1	22	1	9	4	133	201	40	Dorman Long & Co., Lim., Middlesbrough, Yorks. *Lancelot Shuttleworth, 40, Harrow Rd., Linthorpe, Middlesbrough.*
151799	Tarini . .	..	Rangoon, 1925 . .	Calcutta .	. 1908	S.	82	0	14	5	6	6	32	70	22	Arun C. Paul, No. 6, 31st Street, Rangoon.
127295	Tarlair . .	..	Banff, 1922 . .	Banff .	. 1908	W.	86	7	19	0	8	7	33	80	23	×William Falconer, 7, Hill St., Portknockie, Banff.
114006	Tarok . .	..	Rangoon, 1936 . .	Dumbarton	. 1901	S.	149	5	25	0	5	6	85	135	30 Pa.	Irrawaddy Flotilla & Airways, Lim., 50, Phayre St., Rangoon. *Thomas Cormack, same address.*
153958	Taroona .	V.L.D.F	Melbourne, 1935 .	Glasgow .	. 1934	S.	338	2	50	1	31	8	1849	4286	‖1455	Tasmanian Steamers Proprietary Lim., 466, Collins St., Melbourne.
98859	Tarotyua .	..	Calcutta, 1914 . .	Calcutta .	. 1914	S.	100	0	20	4	7	5	60	133	38	British India Steam Navigation Co., Lim., 122, Leadenhall St., London.
82928	Tarpon . .	..	Georgetown, Demerara, 1929.	Port Glasgow	. 1929	S.	150	0	30	2	8	9	174	412	66	Colony of British Guiana.
79286	Tarrina .	..	Launceston, 1887 .	Hobart .	. 1887	W.	69	5	14	8	5	3	23	36	15	Launceston Marine Board, Launceston.
149127	Tarstone .	..	Portsmouth, 1927 .	(a) . .	. (a)	S.	69	5	16	8	6	9	43	74	18	Burts & Harvey, Lim., Eling House, Eling Lane, Totton, Southampton.. *Frank Kilpatrick, same address.*
134743	Tartan . .	..	Grimsby, 1912 . .	Beverley .	. 1912	S.	115	3	21	6	11	5	89	202	58	Sir Thomas Robinson & Son (Grimsby), Lim., Fish Docks, Grimsby. *Frank W. Robinson, same address.*
108693	Tartar . .	..	Glasgow, 1897 . .	Kirkintilloch	. 1897	S.	66	0	18	0	8	6	38	89	17	J. Hay & Sons, Lim., 45, Renfield St., Glasgow, C.2. *John Hay, same address.*
105988	Tartar . .	E.I.D.J	Sligo, 1899	Bowling .	. 1896	I.&S.	130	0	22	1	10	0	95	244	69	Sligo Harbour Commissioners, Harbour Office, Town Hall, Sligo. *John A. McLoghry, same address.*
147548	Tartary .	M.L.S.W	London, 1923 . .	Gt. Yarmouth	. 1923	S.	130	3	23	2	9	8	134	300	45	F. T. Everard & Sons, Lim., The Wharf, Greenhithe, Kent. *William J. Everard, Accuba House, High St., Greenhithe, Kent.*
136062	Tascalusa .	V.P.B.K	Hong Kong, 1917 .	Middlesbrough	. 1913	S.	420	5	54	4	32	6	4052	6499	526	Standard Transportation Co., Lim., Hong Kong.
143848	Tasmania .	G.B.P.S	Plymouth, 1923 .	Flensburg	. 1913	S.	484	5	62	7	29	4	5727	9008	**836	New Zealand Shipping Co., Lim., 138, Leadenhall St., London, E.C.3. *Charles J. Cown, same address.*
111786	Tasmanian .	..	Victoria, B.C., 1903 .	Bennett Lake, B.C.	1899	S.	64	0	9	4	4	4	12	21	5	Leopold A. Bernays, Vancouver, B.C.
162388	Tattershall Castle.	..	Grimsby, 1934 . .	West Hartlepool	1934	S.	199	9	33	1	7	7	321	550	†1200 Pa.	London & North Eastern Rly. Co., Marylebone Station, London, N.W.1. *Edward M. Rutter, L. & N. E. Rly. Co., Grimsby.*
95432	Tavistock .	..	London, 1888 . .	Bristol .	. 1888	S.	69	2	14	3	7	6	9	49	45	×Richard G. Odell, 478, Thames House, London, S.W.1.
135680	††Taylor .	M.F.P.D	Sunderland, 1935 .	Southampton	. 1914	S.	110	3	21	1	10	1	83	204	38	×Frederick W. Taylor, 34, West Sunniside, Sunderland.
149704	Tayra . .	..	London, 1926 . .	Aberdeen .	. 1926	S.	80	0	21	6	10	0	1	105	69	Gaselee & Son, Lim., 20, St. Dunstan's Hill, London, E.C.3. *Herbert S. Gaselee, same address.*

* Formerly the "Kirkfield." † I.H.P. ‡ Foreign name "Star 2." § Formerly the "Seaward Ho" and "Sea Searcher." ‖ Turbine. ** And Turbine.
†† Formerly the "Teign."

Digitized by Google

Official No.	Name of Ship.	International Code Signal (Visual).	Port and Year of Registry.	Where and When Built.	Material.	Dimensions. Length. ft. 10ths	Dimensions. Breadth. ft. 10ths	Dimensions. Depth of Hold. ft. 10ths	Registered Tonnage. Net Tonnage.	Registered Tonnage. Gross Tonnage.	Horse Power of Engines.	Owner, or Part Owner, and Manager (if recorded). × Signifies *Managing Owner*. Italics signify *Manager*.
125488	*Tayside	..	Leith, 1908	Leith . 1908	S.	66 0	17 9	8 2	45	76	10	Tayside Floorcloth Co., Lim., Newburgh, Fife. *William S. Byers, Dunmore, Abernethy.*
117574	†Tayson	M.F.M.S	Sunderland, 1929	Kinghorn, Scotland. 1904	S.	103 6	20 3	9 2	80	202	28	× Frederick W. Taylor, 34, West Sunniside, Sunderland.
127886	Te Awhina	..	Auckland, N.Z., 1909	Paisley . 1908	S.	100 0	24 2	12 2	87	220	90	Auckland Harbour Board, Auckland, N.Z.
127338	Tea Rose	..	Lerwick, 1930	Banff . 1911	W.	86 6	19 1	9 2	35	84	25	× Robert Duthie, 15, Saint Magnus St., Lerwick.
154462	Teakbay	..	Montreal, 1929	South Bank-on-Tees. 1929	S.	253 0	44 1	18 5	1184	1895	95	Birchbay Steamship Co., Lim., 1, Seigneurs St., Montreal.
149878	Teakwood	G.F.V.L	London, 1927	Newcastle-on-Tyne. 1927	S.	415 1	54 8	31 4	3708	6014	516	Molasses & General Transport Co., Lim., 15, St. Helens Place, London, E.C.3. *Joseph H. Jacobs, same address.*
95764	Teal	M.Q.F.J	Bristol, 1889	Bristol . 1889	S.	97 6	19 3	8 5	60	133	40	South Wales & Liverpool Steam Ship Co., Lim., Wellington Bldgs., Strand, Liverpool. *Francis B. Johnston, same address.*
122193	Teal	..	New Westminster, B.C., 1907.	Steveston, B.C. . 1907	W.	38 0	8 8	4 2	13	18	2	Harry Trim, Westham Islands, B.C.
146150	Teal	M.K.V.G	London, 1921	Paisley . 1921	S.	250 2	37 2	14 0	612	1336	207	General Steam Navigation Co., Lim., 15, Trinity Square, London, E.C.3. *Percy R. Privett, same address.*
137119	Teal	..	Trinidad, 1920	Dordrecht, Holland. 1915	S.	74 0	16 0	8 8	—	67	‡240	United British Refineries, Lim., 32, Bishopsgate, London, E.C.
148475	Teano	M.N.J.R	Hull, 1925	Hull . 1925	S.	195 1	31 1	13 2	299	762	137	Ellermans Wilson Line, Lim., Hull. *John W. Bayley, Commercial Rd., Hull.*
76125	Teaser	..	Liverpool, 1914	Stockton . 1879	I.	61 0	12 1	4 0	21	31	28	Premier Electric Welding Co. (Mersey), Lim., 631, Royal Liver Building, Liverpool. *Ernest H. Discombe, Harrow Manorway, Abbey Wood, London, S.E.2.*
103691	Tecumseh	..	Sault Ste Marie, 1896	Providence Bay, Ont. 1895	W.	37 0	9 0	3 4	6	10	2	William J. Berry, Chauncey N. Berry and Sylvesta Berry, all of Providence Bay, Ont.
132280	Tees	Z.M.B.Q	Lyttelton, N.Z. . 1935	Goole . 1911	S.	165 2	26 1	12 7	247	546	78	Westland Shipping Co., Lim., Greymouth, N.Z.
199093	Tees	..	Trinidad, B.W.I., 1915	Paisley . 1892	S.	120 0	21 1	8 7	79	180	42	Vestey Bros., Lim., 13/16, West Smithfield, London, E.C.
136075	Teeswood	M.F.X.P	Middlesbrough, 1915	Middlesbrough . 1915	S.	198 0	30 6	12 5	416	864	132	Donking Steamship Co., Lim., 69, Marton Road, Middlesborough. *Thomas H. Donking, same address.*
161200	Tehana	..	London, 1929	Selby . 1929	S.	135 4	24 9	13 3	128	333	99	Brand & Curzon, Lim., Milford Haven. *Edward Brand & Charles Curzon, Docks, Milford Haven.*
137418	Teiresias	G.Q.B.C	Liverpool, 1914	Hebburn-on-Tyne. 1914	S.	455 3	56 3	32 5	4656	7405	835	Ocean Steam Ship Co., Lim., 1, India Buildings, Liverpool. *Lawrence D. Holt, same address.*
145994	Tekoa	G.J.F Q	Plymouth, 1922	Hull . 1922	S.	460 6	62 8	35 0	5442	8689	1228	New Zealand Shipping Co., Lim., 138, Leadenhall St., London, E.C.3. *Charles J. Cowan, same address.*
161352	Tekoura	..	London, 1930	Selby . 1930	S.	135 4	24 9	13 7	130	335	99	Brand & Curzon, Lim., Docks, Milford Haven. *Edward Brand & Charles E. Curzon, same address.*
89165	Tel-El-Kebir	..	Bristol, 1891	Bristol . 1883	I.	118 2	19 6	7 4	79	163	35	Alfred J. Smith, Lim., 9, Queen Square, Bristol. *Harold S. Smith, Elmhurst, Stoke Lane, Westbury-on-Trym.*
75001	Telephone	..	Sydney, N.S.W., 1878.	Balmain, N.S.W. 1878	W.	104 8	16 6	6 4	54	85	40 Pa.	Fred. J. Sanbrook, Camperdown, Sydney, N.S.W.
143684	Telesfora de Larrinaga.	G.C.Z.Q	Liverpool, 1920	Port Glasgow . 1920	S.	449 9	57 9	26 6	3537	5780	609	Larrinaga Steamship Co., Lim., 30, James St., Liverpool. *William M. Clarke, same address.*

* Formerly the "S."   † Formerly the "Billy," "Wad Lukkus" and "Dunnikier."   ‡ I.H.P.

160415	Temple Bar	G.N.Q.J	London, 1928	Port Glasgow	1928	S.	390	0	52	0	24	6	2570	4291	243	Temple Steamship Co., Lim., Cunard House, 88, Leadenhall St., London, E.C.3. *Frederick C. Johnson, same address.*
160483	Temple Lane	G.N.Q.K	London, 1928	Port Glasgow	1928	S.	390	0	52	0	24	6	2562	4289	243	Temple Steamship Co., Lim., Cunard House, 88, Leadenhall St., London, E.C.3. *William P. Thurston, same address.*
160394	Temple Mead	G.N.Q.L	London, 1928	Sunderland	1928	S.	391	2	53	0	24	8	2620	4427	445	Temple Steamship Co., Lim., Cunard House, 88, Leadenhall St., London, E.C.3. *Frederick C. Johnson, same address.*
160481	Temple Moat	G.N.Q.M	London, 1928	Sunderland	1928	S.	391	2	53	0	24	8	2620	4427	445	Temple Steamship Co., Lim., Cunard House, 88, Leadenhall St., London, E.C.3. *William P. Thurston, same address.*
160509	Temple Pier	G.N.Q.P	London, 1928	Port Glasgow	1928	S.	390	0	53	0	24	7	2580	4312	243	Temple Steamship Co., Lim., Cunard House, 88, Leadenhall St., London E.C.3. *Frederick C. Johnson, same address.*
118270	*Tenacious	..	Cardiff, 1914	Dordrecht, Holland.	1903	S.	75	0	18	0	10	2	7	80	80	Bristol Channel Towage, Salvage and Lighterage Co., Lim., 2, Dowlais Arcade, Cardiff. *Frederick A. Thomas, same address.*
143996	Tenby Castle	..	Swansea, 1928	Selby	1928	S.	130	4	24	0	11	4	117	307	91	Consolidated Fisheries, Lim., Fish Docks, Grimsby. *Sir John D. Marsden, Bt., same address.*
72452	Tender	..	Bridgwater, 1896	Bridgwater	1874	W.	85	6	18	7	10	0	63	106	35	Sully & Co., Lim., Bridgwater. *Thomas J. Sully, The Docks, Bridgwater.*
139639	†Tenedos	..	Milford, 1929	Beverley	1919	S.	125	5	23	5	12	7	127	290	86	×Harry E. Rees, The Docks, Milford Haven.
87180	Tepic	..	Vancouver, B.C., 1891	Blackwall	1883	S.	70	1	16	3	8	2	41	81	16	Dominion Tug & Barge Co., Lim., 815, Hastings Street West, Vancouver, B.C.
117594	Terawhiti	Z.M.D.V	Dunedin, N.Z., 1907	Leith	1907	S.	120	2	24	1	11	8	91	236	99	Union Steam Ship Co., of New Zealand, Lim., Dunedin, N.Z. *Norris S. Falla, Wellington, N.Z.*
152199	Tere	..	Auckland, 1930	Glasgow . 1925 Reconstructed: Mercer, N.Z.	1926	S.	81	2	15	0	5	3	4	65	‡200	Roose Shipping Co., Lim., Mercer, N.Z.
164689	Terje 1	..	London, 1936	Bremerhaven	1936	S.	128	5	26	0	14	5	116	335	‡1200	United Whalers, Lim., 4, St. Mary Axe, London, E.C.3. *William King, 10, Glenlock Court, London, N.W.3.*
164690	Terje 2	..	London, 1936	Bremerhaven	1936	S.	128	5	26	0	14	5	116	335	‡1200	United Whalers, Lim., 4, St. Mary Axe, London, E.C.3. *William King, 10, Glenlock Court, London, N.W.3.*
164691	Terje 3	..	London, 1936	Bremerhaven	1936	S.	128	5	26	0	14	5	116	335	‡1200	United Whalers, Lim., 4, St. Mary Axe, London, E.C.3. *William King, 10, Glenlock Court, London, N.W.3.*
164692	Terje 4	..	London, 1936	Bremerhaven	1936	S.	128	5	26	0	14	5	116	335	‡1200	United Whalers, Lim., 4, St. Mary Axe, London, E.C.3. *William King, 10, Glenlock Court, London, N.W.3.*
164693	Terje 5	..	London, 1936	Bremerhaven	1936	S.	128	5	26	0	14	5	116	335	‡1200	United Whalers, Lim., 4, St. Mary Axe, London, E.C.3. *William King, 10, Glenlock Court, London, N.W.3.*
164694	Terje 6	..	London, 1936	Bremerhaven	1936	S.	128	5	26	0	14	5	116	335	‡1200	United Whalers, Lim., 4, St. Mary Axe, London, E.C.3. *William King, 10, Glenlock Court, London, N.W.3.*
164695	Terje 7	..	London, 1936	Bremerhaven	1936	S.	128	5	26	0	14	5	116	335	‡1200	United Whalers, Lim., 4, St. Mary Axe, London, E.C.3. *William King, 10, Glenlock Court, London, N.W.3.*
164696	Terje 8	..	London, 1936	Bremerhaven	1936	S.	128	5	26	0	14	5	116	335	‡1200	United Whalers, Lim., 4, St. Mary Axe, London, E.C.3. *William King, 10, Glenlock Court, London, N.W.3.*
164697	Terje 9	..	London, 1936	Bremerhaven	1936	S.	128	5	26	0	14	5	116	335	‡1200	United Whalers, Lim., 4, St. Mary Axe, London, E.C.3. *William King, 10, Glenlock Court, London, N.W.3.*
164705	Terje Viken	..	London, 1936	Bremen	1936	S.	607	3	80	2	40	4	13931	20638	‡5500§	United Whalers, Lim., 4, St. Mary Axe, London, E.C.3. *William King, 10, Glenlock Court, London, N.W.3.*
152013	‖Terka	V.T.X.D	Melbourne, 1928	Newcastle, N.S.W.	1925	S.	147	0	26	6	9	2	161	420	84	Adelaide Steamship Co., Lim., Adelaide, S. Australia.
114224	Tern	..	Barrow, 1902	Wyvenhoe and Lakeside.	1891	S.	140	3	18	1	8	2	68	120	20	London Midland & Scottish Railway Co., Euston Station, London, N.W.1. *Owen G. Roberts, same address.*
162708	Terneuzen	G.T.X.Q	London, 1932	Greenock	1922	S.	290	2	44	1	20	9	1478	2472	‡1370	Lensen Shipping, Lim., Camomile St. Chambers, London, E.C.3. *Cornelis A. Lensen, same address.*
143833	**Teroma	..	Fleetwood, 1929	South Shields	1918	S.	125	2	23	4	12	6	109	276	61	J. Marr & Son, Lim., 228, Dock Street, Fleetwood. *Geoffrey E. Marr, Melrose, Esplanade, Fleetwood.*
89090	Terra Nova	V.O.L.G	St. John's, N.F.L., 1914	Dundee	1884	W.	187	0	31	4	19	0	400	764	120	Bowring Brothers, Lim., St. Johns, N.F.L.

* Formerly the "Wild Rose." † Formerly the "Dominick Addison." ‡ I.H.P. § And Turbine. ‖ Formerly the "Sir Dudley de Chair."
** Formerly the "Isaac Heath."

Digitized by Google

Official No.	Name of Ship.	International Code Signal (Visual).	Port and Year of Registry.	Where and When Built.	Material.	Dimensions. Length. ft. 10ths	Breadth. ft. 10ths	Depth of Hold. ft. 10ths	Registered Tonnage. Net Tonnage.	Gross Tonnage.	Horse Power of Engines.	Owner, or Part Owner, and Manager (if recorded). ×Signifies *Managing Owner.* Italics signify *Manager.*
111546	Terra Nova	..	Vancouver, B.C., 1901	Vancouver, B.C. 1901	W.	68 5	14 7	6 1	32	47	9	Cyril J. E. House, 814, 3rd Ave., New Westminster, B.C.
103336	Terrebonne	..	Montreal, 1895	Sorel, Quebec 1871; Rebuilt 1895; Repaired, Sorel 1929	Cmp.	151 1	24 1	6 8	354	657	28Pa.	Terrebonne, Ltd., 5, St. James Street, E. Montreal.
128542	Terrible	..	Yarmouth, 1910	Limehouse 1872	W.	40 5	9 2	5 3	3	13	8	×James S. Hobrough, 29, Riverside Road, Norwich.
90094	Terrier	..	Glasgow, 1886	Port Dundas 1884	I.	66 0	15 5	6 0	31	48	13	J. Hay & Sons, Lim., 45, Renfield Street, Glasgow, C.2. *John Hay, same address.*
118193	Terrier	..	Aberdeen, 1922	Aberdeen 1905	S.	108 5	21 7	11 3	68	179	62	Isaac Wood and William Wood, 6, Westholme Avenue, Aberdeen. John A. Wood, "Salween," West Cults, Aberdeen. *Alexander F. Wood, 323, Queen's Road, Aberdeen.*
128630	Territorial	..	Lowestoft, 1909	Lowestoft 1909	W.	82 3	18 4	9 1	36	80	28	×Robert B. Bradbeer, 28, Kirkley Park Road, Lowestoft.
142993	Terry	..	St. John's, N.F.L., 1921.	Summerford, N.F.L. 1920	W.	40 5	12 5	4 5	13	16	15	Baine, Johnston & Co., Lim., St. John's N.F.L.
149041	Tervani	G.F.J.Q	Hull, 1925	Beverley 1925	S.	147 5	25 1	13 8	174	394	99	Henriksen & Co., Lim., Bank Chambers, Parliament Street, Hull. *Olaf H. Henriksen, Rylstone, Southfield, Hessle, E. Yorks.*
137550	Tesco	..	Liverpool, 1917	Northwich 1917	S.	95 5	21 6	9 0	104	168	30	Tesco Steam Flat Co., Lim., Tower Building, 22, Water Street, Liverpool. *Leslie G. May, same address.*
147730	Tessa	..	London, 1924	Lytham 1924	S.	135 1	30 0	10 5	175	371	46	London Midland & Scottish Railway Co., Euston Station, London, N.W.1. *Owen G. Roberts, same address.*
132339	Tessie	..	Yarmouth, 1911	Lowestoft 1911	W.	84 3	19 6	9 6	36	87	25	Bloomfield's Lim., Yarmouth. *Neil Mackay, South Denes, Yarmouth.*
93227	*Test	M.Q.R.F	London, 1899	Dumbarton 1890	S.	175 0	26 5	10 1	209	580	80	Monroe Bros., Lim., 15, Brunswick St., Liverpool, 2. *Robert Monroe, same address.*
86325	Test	..	Southampton, 1882	Southampton 1880	W.	75 7	19 5	7 1	42	62	20	Lewis and Agius, Lim., 71, High St., Southampton. *Bertram E. Lewis, same address.*
147364	Tetela	G.M.P.N	Liverpool, 1926	Birkenhead 1926	S.	400 4	51 4	30 4	3302	5389	300	Elders & Fyffes, Lim., 31/32, Bow Street, London, W.C.2. *Thomas R. Lees, same address.*
135975	Tetrarch (The)	M.D.Z.S	Grimsby, 1913	Beverley 1913	S.	117 0	22 0	12 7	112	225	58	Dobson Ship Repairing Co., Lim., Fish Docks, Grimsby. *Charles Dobson, same address.*
120918	Teucer	G.P.Z.L	Liverpool, 1906	Hebburn-on-Tyne. 1906	S.	486 0	58 3	39 5	5762	9079	850	Ocean Steamship Co., Lim., India Buildings, Liverpool. *Lawrence D. Holt, same address.*
161345	Tewera	..	London, 1930	Selby 1930	S.	135 4	24 9	13 7	130	335	99	Brand & Curzon Lim., Docks, Milford Haven. *Edward Brand & Charles E. Curzon, same address.*
76082	Tewhaka	..	Lyttelton, N.Z., 1910	Glasgow 1910	S.	120 0	26 1	12 5	141	324	45	Lyttelton Harbour Board, Lyttelton, N.Z.
148295	†Tewkesbury	G.N.J.S	London, 1932	Stockton-on-Tees 1927	S.	400 8	53 5	25 1	2810	4601	417	Alexander Shipping Co., Lim., 4, St. Mary Axe, London, E.C.3. *Charles E. Alexander, "Ivinghoe," Hendon Avenue, Finchley, Middlesex.*
153462	Thagehdah	..	Rangoon, 1927	Rangoon 1910	S.	73 8	14 6	‡8 3	39	57	§200	Steel Brothers & Co., Lim., Rangoon.
125325	‖Thains	..	Buckie, 1926	Aberdeen 1908	S.	86 0	18 2	8 8	39	93	28	×James Thain, 1, Sutherland Crescent, Buckie.
160623	Thala	G.S.V.D	London, 1928	South Shields 1928	S.	370 0	52 3	25 9	2736	4399	340	Cory & Strick (Steamers), Lim., 117/121, Leadenhall Street, London, E.C.3. *Frank C. Strick, same address.*
104610	**Thalatta	..	Glasgow, 1924	Scotstoun, Glasgow. 1895	S.	85 0	15 1	7 9	35	62	14	John Hogg, 10, Abbots Rd., Grangemouth.
113649	Thanet	..	Hull, 1902	Beverley 1902	I.	108 4	21 3	11 2	67	172	45	Hull Steam Fishing & Ice Co., Lim., Hull. *Charles H. Emerson, St. Andrew's Dock, Hull.*

* Formerly the "No. 12." † Formerly the "Gloeliffe." ‡ Depth from top of beam amidships to top of keel." § I.H.P. ‖ Formerly the "Jeanie Robertson."
** Formerly the "Moneira."

Digitized by Google

129303	Tharrawa	..	Rangoon, 1911	Ardrossan	1910	S.	130	0	22	0	7	5	97	182	49Pa.	Secretary of State for India, India Office, London.
137647	Thaw	..	Inverness, 1920	Inverness	1919	W.	85	9	19	7	9	8	39	93	42	×James M. Main, 9c, Grant Street, Nairn.
127147	*Thealby	..	Banff, 1929	Grimsby	1908	S.	86	2	18	5	9	0	35	95	40	×John A. Findlay, 236, Seatown, Cullen, Banff.
149764	†Theems	M.K.C.M	London, 1932	Waterhuizen, Holland.	1920	S.	159	2	27	0	11	2	286	553	47	Walford Lines, Lim., 29, Gt. St. Helens, London, E.C.3. *Leopold H. G. Walford, 48/50, St. Mary Axe, London, E.C.3.*
129319	Thegon	..	London, 1924	Kirkintilloch	1915	S.	110	5	21	6	10	5	—	174	44	Petroleum Steamship Co., Lim., Britannic House, Finsbury Circus, London, E.C.2. *James R. Robertson, same address.*
148689	Their Merit	..	London, 1925	Port Arthur, Canada.	1919	S.	125	9	23	4	13	0	112	275	62	×Thomas Jenkerson, Norfolk Villa, Milford Haven.
164053	Thelma	M.B.K.K	Glasgow, 1935	Burntisland	1935	S.	265	0	40	5	16	3	933	1593	143	Scandinavian Shipping Co., Lim., 165, St. Vincent St., Glasgow, C.2. *John G. Forgie, same address.*
118065	Thelma	M.G.M.W	Liverpool, 1903	Ayr	1903	S.	143	3	25	0	11	6	139	374	91	Zillah Shipping & Carrying Co., Lim., 7, Capel Street, Liverpool. *Joseph Ashton, same address.*
111962	Thelma	..	Picton, Ont., 1906	Wellington, Ont.	1905	W.	40	0	9	1	5	7	13	19	10	Kenneth B. De Mill, Wellington, Ontario.
89385	‡Thelma	..	Sydney, N.S.W., 1886	Lavender Bay, Altered Lane Cove, N.S.W.	1885 1897	W.	66	2	15	5	4	7	27	40	15	George W. Whatmore, Melbourne, Victoria.
129294	Themis	..	Hull, 1910	Falmouth	1909	S.	70	2	15	2	8	2	9	54	28	Humber Tugs, Lim., 3, Nelson St., Hull. *John Wheeldon, same address.*
129349	Themistocles	G.M.L.N	Southampton, 1932	Belfast	1911	S.	500	6	62	3	39	4	7020	11231	1074	Shaw Savill & Albion Co., Lim., 34, Leadenhall St., London, E.C.3. *Capt. Richard J. Noal, C.B.E., R.N.R., same address.*
90763	§Theonli	..	Toronto, 1930	Goderich	1887	W.	58	0	12	2	6	0	15	22	25	Abitibi Power & Paper Co., Lim., Iroquois Falls, Ont.
137800	Theresa Boyle	..	Granton, 1924	Aberdeen	1915	S.	120	7	22	7	12	2	99	224	83	×James Lyle, Fishmarket, Newhaven, Edinburgh.
84958	Theresa Ward	..	Sydney, N.S.W., 1933	South Shields	1900	S.	117	2	22	1	11	4	9	195	95	James Wallace & Co., Lim., 123, Sussex Street, Sydney, N.S.W.
128890	Therese	M.K.T.L	Swansea, 1935	Sunderland	1909	S.	238	0	34	0	14	4	607	1299	177	×John Davies, Maesteg, Borth, Cardiganshire.
118745	‖Therese Moller	G.K.N.B	Shanghai, 1932	Sunderland	1905	S.	355	0	48	0	26	2	2476	3930	373	Moller Line, Lim., 12, The Bund, Shanghai.
139142	Thermol	G.X.K.X	London, 1916	Greenock	1916	S.	270	2	38	6	23	1	1018	1902	245	×Secretary of the Admiralty, Whitehall, London, S.W.1.
127367	Thermopylae	..	Banff, 1913	Banff	1913	W.	87	5	19	0	12	2	35	84	35	×William West, 2, West Skene Street, Macduff, Banffshire.
127933	Theseus	G.Q.B.F	Liverpool, 1908	Belfast	1908	S.	443	0	52	9	32	0	4152	6527	825	Ocean Steam Ship Co., Lim., India Buildings, Liverpool. *Lawrence D. Holt, same address.*
82739	Thetis	V.O.L.C	St. John's Newfoundland, 1916.	Dundee	1881	W.	181	1	30	9	19	1	279	711	98	Ungava Steamship Co., Lim., St. John's N.F.L.
148810	Theway	..	Aberdeen, 1935.	Aberdeen	1931	S.	122	5	23	2	12	6	115	263	69	×John Craig, "Fairhaven," Springfield Rd., Aberdeen.
139251	Thirlby	G.N.R.V	West Hartlepool, 1928	Sunderland	1928	S.	405	1	53	5	26	5	3038	4887	505	Ropner Shipping Co., Lim., West Hartlepool. *William Ropner, same address.*
115525	Thirty-Three	..	Ottawa, Ont., 1904	North Shields	1902	S.	80	0	18	1	8	3	33	79	22	Trawler 33, Lim., 103, Upper Water St., Halifax, N.S.
145303	Thistle	..	Douglas, I.O.M., 1926	Northwich	1926	S.	64	1	22	6	6	4	30	67	24	Douglas Steam Ferries Lim., Westminster Bank Chambers, Douglas, I.O.M. *Richard Cain, same address.*
106946	**Thistle	M.D.C.C	Glasgow, 1905	Cowes	1899	S.	76	9	13	1	8	2	25	56	17	Ernest H. Pickford, Parkhurst, Doncaster Road, Rotherham, York.
118145	Thistle	..	Liverpool, 1904	Northwich	1890	W.	90	2	21	2	10	4	98	155	28	I. C. I (Alkali), Lim., Northwich, Cheshire. *William H. Needs, Cunard Building, Liverpool.*
120944	Thistle	M.C.L.B	Liverpool, 1906	Selby	1906	S.	115	0	21	6	11	5	91	228	67	Harley & Miller, Lim., 39, Gt. Charlotte St., Liverpool. *Richard H. Jones, same address.*
119374	Thistle	..	Lowestoft, 1904	Lowestoft	1904	W.	83	6	18	6	8	4	45	70	25	×Sydney C. Fuller, Oswald House, Bridge Rd., Oulton Broad, Lowestoft.
156861	Thistle	..	Port Stanley, Ont., 1933.	Port Stanley	1933	Cmp.	64	1	16	6	7	0	32	47	8	Norman MacAulay & Donald MacAulay, Erican, Ont.
142140	Thistle	..	Shanghai, 1918	Shanghai	1918	Cmp.	55	6	10	2	5	6	10	22	9	Indo-China Steam Navigation Co., Lim., Victoria, Hong Kong.
117557	Thistle	..	Yarmouth, 1904	North Shields	1904	S.	80	0	18	1	8	3	28	79	22	P. W. Watson & Sons, Lim., 128, St. Peters Street, Lowestoft. *Allan H. Watson, 25, Corton Road, Lowestoft.*

* Formerly the "F.H.S." and "Buchan Ness." † Formerly the "Jolly Bruce," foreign name "Aleksander." ‡ Formerly the "Neutral Bay." § Formerly the "William H. Seibold." ‖ Formerly the "Maid of Lemnos," "Newton Hall," "Matra" and "Drumgeith." ** Formerly the "Arzilla" and "St. Kilda."

Digitized by Google

Official No.	Name of Ship.	International Code Signal (Visual).	Port and Year of Registry.	Where and When Built.	Material.	Dimensions. Length. ft. 10ths	Breadth. ft. 10ths	Depth of Hold. ft. 10ths	Registered Tonnage. Net Tonnage.	Gross Tonnage.	Horse Power of Engines.	Owner, or Part Owner, and Manager (if recorded). × Signifies *Managing Owner.* Italics signify *Manager.*
161086	Thistle Cock	M.B.X.V	Liverpool, 1929	Birkenhead . 1929	S.	96 3	25 1	11 5	—	169	124	×John R. Nicholson, 28, Brunswick Street, Liverpool.
148360	Thistlebrae	G.S.V.B	Sunderland, 1928	Sunderland . 1928	S.	403 2	55 8	23 1	2791	4747	430	Albyn Line, Lim., Midland Bank Chambers, Sunderland. *Walter B. Allan & William Black, same address.*
148359	Thistleford	G.S.P.T	Sunderland, 1928	Sunderland . 1928	S.	403 2	55 8	23 1	2793	4764	430	Albyn Line, Lim., Midland Bank Chambers, Sunderland. *Walter B. Allan & William Black, same address.*
160314	Thistlegarth	G.T.C.Q	Sunderland, 1929	Sunderland . 1929	S.	405 8	56 0	23 1	2836	4750	430	Albyn Line, Lim., Midland Bank Chambers, Sunderland. *Walter B. Allan & William Black, same address.*
160312	Thistleglen	G.T.C.P	Sunderland, 1929	Sunderland . 1929	S.	405 8	56 0	23 1	2836	4750	430	Albyn Line, Lim., Midland Bank Chambers, Sunderland. *Walter B. Allan & William Black, same address.*
116844	*Thomas A. Tees	..	Port Arthur, Ont., 1933	Wiarton Ont. . 1905	Cmp.	86 0	15 9	6 5	37	50	31	Gravel & Lake Services, Lim., Port Arthur, Ont.
144027	Thomas Altoft	M.J.T.V	Hull, 1920	Beverley . 1920	S.	125 5	23 5	12 7	127	290	86	×George H. Brown, 92, West Dock Ave., Hull.
145055	Thomas Ansell	..	London, 1920	Aberdeen . 1917	S.	115 6	22 1	12 0	83	210	57	×Oliver Johnstone, Rock House, Hazelbeach, Neyland, Pembroke.
143879	Thomas Bartlett.	..	London, 1919	Beverley . 1918	S.	125 5	23 5	12 7	127	290	86	Brand & Curzon, Lim., Milford Haven, Pembroke. *Edward Brand and Charles Curzon, same address.*
88934	†Thomas Bent	..	Geelong, 1907	Renfrew . 1885	I.	200 0	35 1	11 2	242	709	133	Geelong Harbour Trust Commissioners, Geelong, Victoria.
143767	Thomas Booth	..	London, 1919	Beverley . 1918	S.	125 5	23 5	12 7	125	277	61	Brand & Curzon, Lim., The Docks, Milford Haven. *Edward Brand and Charles Curzon, Milford Haven.*
160178	Thomas Coad.	M.B.C Z	Glasgow, 1927	Paisley . 1927	S.	195 0	40 1	12 5	380	852	90	Karachi Port Trust, Karachi. *W. P. Sheppard-Barron, M.Inst.C.E., same address.*
143861	Thomas Connolly.	..	London, 1919	Beverley . 1918	S.	125 5	23 5	12 7	119	290	61	Brand & Curzon, Lim., Milford Haven. *Edward Brand and Charles Curzon, same address.*
153119	Thomas Craigie.	..	Fort William, Ont., 1932	Welcome Islands Thunder Bay, Lake Superior, Ont. 1932	S.	59 8	15 1	6 2	26	38	8	Thomas Graigie, 309, South Norah St., Fort William, Ont.
137612	‡Thomas Currell	..	Auckland, 1925	Workington . 1919	S.	115 2	22 1	12 2	84	204	75	Sanford Lim., Auckland, N.Z.
143858	Thomas Deas.	..	Milford, 1922	South Bank-on-Tees. 1917	S.	125 5	23 4	12 8	107	276	61	Mrs. Elizabeth A. H. Owens, Westcliffe, Wellington Rd., Hakin, Milford Haven. *David Pettit, same address.*
161889	Thomas Downie	M.B.D.X	Glasgow, 1929	Paisley . 1929	S.	184 0	37 1	13 9	330	833	95	Karachi Port Trust, Karachi, India. *Wilfred P. Shepherd-Barron, same address.*
134016	Thomas Fisher	..	Port Arthur, Ont., 1914	Fort William . 1914	S.	65 0	14 7	7 1	23	52	15	Great Lakes Dredging and Contracting Co., Lim., Ottawa, Ont.
144570	Thomas Hankins.	..	London, 1920	South Shields . 1918	S.	125 3	23 4	12 6	109	276	§480	×Mrs. Gertrude E. Dove, 147, Charles St., Milford Haven.
149040	Thomas Hardy	G.L.B.C	Hull, 1925	Selby . 1925	S.	140 3	24 0	13 1	133	336	96	Newington Steam Trawling Co., Lim., St. Andrew's Dock, Hull. *Henry Burton, same address.*
161105	Thomas Holt	G.T.C.Y	Liverpool, 1929	Birkenhead . 1929	S.	330 5	47 1	25 3	2191	3580	413	John Holt & Co. (Liverpool), Lim., 715, Royal Liver Building, Liverpool. *Robert L. Holt, same address.*
137169	‖Thomas L. Devlin.	..	Granton, 1925	Aberdeen . 1915	S	115 7	22 6	12 2	78	211	69	×Thomas L. Devlin, Granton Rd., Granton, Edinburgh.
139815	**Thomas Leeds	..	Milford, 1930	Aberdeen . 1919	S.	125 6	23 6	12 7	122	276	87	×Herman Westenborg, Barlow St., Milford Haven.
107595	Thomas Maitland.	..	Port Arthur, Ont., 1930	Owen Sound . 1899 Port Arthur, Ont., 1928	W.	89 9	18 0	8 8	42	101	30	Provincial Paper, Lim., 56, University Avenue, Toronto, Ont.
133630	††Thomas Stephen.	..	Aberdeen, 1913	Aberdeen . 1913	S.	115 8	22 1	12 2	82	211	74	Stephen Fishing Co., Lim., 172, Market St., Aberdeen. *Thomas Stephen, same address.*

* Formerly the "Crawford." † Formerly the "Melbourne." ‡ Formerly the "Enrico." †† Formerly the "Strathnethy." § I.H.P. ‖ Formerly the "Phyllis Belman." ** Formerly the "Saint Gabriel."

Digitized by Google

144373	Thomas Thresher.	G.N.V.Z	Grimsby, 1925 . .	Selby . . 1917	S.	138 5	23 7	12 8	134	324	69	Grimsby Steam Fishing Co., Lim., Fish Docks, Grimsby. *George E. J. Moody, Knoll House, Cleethorpes, Lincs.*
137376	Thomas W. Irvin.	..	North Shields, 1916 .	Aberdeen . . 1915	S.	115 4	22 1	11 9	90	209	78	Richard Irvin & Sons, Lim., Fish Quay, North Shields. *Sir John H. Irvin, K.B.E., Albert Quay, Aberdeen.*
139625	*Thomas Walton.	G.Q.T.B	Newcastle, 1932 .	West Hartlepool 1917	S.	380 3	52 0	26 0	2822	4460	434	New Era Steamship Co., Lim., Midland Bank Chambers, Docks, Cardiff. *Frank S. Dawson, same address.*
125511	†Thomsons .	..	Buckie, 1923 . .	North Shields . 1907	S.	82 3	18 3	8 5	45	91	25	×John Thomson, 1, Richmond Place, Port Gordon, Banff.
128407	Thordis .	..	Portsmouth, 1909 .	Gosport . . 1909	W.	52 0	11 1	7 0	9	26	8	Lt. Col. Cecil Pierce (Retd.), 78, Brook St., London, W.1.
135442	‡Thordoc .	..	Fort William, Ont., 1925.	Newcastle-on-Tyne. 1908	S.	248 0	43 1	22 5	1375	2158	204	Paterson Steamships, Lim., Fort William, Ont.
115967	§Thorland .	..	London, 1932 . .	Port Glasgow . 1903	S.	385 0	51 0	24 0	3360	5208	546	Thorland, Lim., 10, London St., London, E.C.3. *Erling D. Naess, 54, Threadneedle St., London, E.C.3.*
160294	Thorn . .	M.B.W.T	Newry, 1934 . .	Bowling . . 1934	S.	142 8	23 6	10 5	121	347	63	Newry & Kilkeel Steamship Co., Lim., 19, Buttercrane Quay, Newry. *Charles V. McConnell, The Anchorage, Belfast Rd., Newry.*
160745	Thornaby .	M.B.S.B	Middlesbrough, 1935 .	Hebburn-on-Tyne 1935	S.	226 6	33 1	14 3	504	1174	148	Tyne-Tees Steam Shipping Co., Lim., 25, King St., Newcastle-on-Tyne. *Frederick Whittock, same address.*
87344	Thorndale .	M.D.F.C	Sunderland, 1883 .	Sunderland . 1883	I.	313 5	42 4	28 5	1854	2898	280	Pacific Steam Navigation Co., 31, James St., Liverpool. *Edward James, Goree, Water Street, Liverpool.*
148098	Thornhope .	G.K.S.Y	Newcastle, 1924 .	Bill Quay-on-Tyne 1924	S.	294 6	40 7	18 2	1319	2272	238	Thornhope Shipping Co., Lim., 25, Queen St., Newcastle-on-Tyne. *Thomas I'A. Alexander and George Alexander, same address.*
161544	Thornlea .	G.L.P.T	Newcastle, 1929 .	Sunderland . 1929	S.	367 5	51 5	25 1	2548	4261	380	Cliffside Shipping Co., Lim., 28/30, Mosley St., Newcastle. *John W. Morrison, Snows Green House, Shotley Bridge, Durham & Wilfred Reay-Smith, Green Riding, Riding Mill, Northumberland.*
164012	Thornwick Bay	G.Y.Q.B	Hull, 1936 . .	Beverley . . 1936	S.	155 7	26 1	14 1	171	437	112	Marine Steam Fishing Co., Lim., St. Andrew's Dock, Hull. *Lewis A. Walton, Station Walk, Cottingham, E. Yorks.*
147036	Thornycroft Bee.	..	Southampton, 1925 .	Woolston, Southampton. 1900	S.	44 7	9 0	5 0	7	15	‖40	John I. Thornycroft & Co., Lim., Thornycroft House, Smith Square, London, S.W.1. *Leonard L. Holt, Woolston Works, Woolston, Southampton.*
97358	**Thornycroft Rambler.	..	Southampton, 1925 .	Cowes . . 1890	W.	52 1	10 6	5 6	8	18	‖40	John I. Thornycroft & Co. Lim., Thornycroft House, Smith Square, London, S.W.1. *Joseph Harrison, Woolston Works, Woolston, Southampton.*
146589	††Thorold .	C.Y.J.D	Montreal, 1925 . .	Wallsend-on-Tyne. 1922	S.	250 0	43 1	16 9	987	1689	148	Quebec and Ontario Transportation Co., Lim., Thorold, Ont. *John S. Steele, c/o Chicago Tribune, 138, Fleet St., London, E.C.4.*
124289	‡‡Thorpehall .	G.J.Y.M	London, 1936 . .	Sunderland . 1910	S.	245 0	36 0	15 9	744	1251	173	Westcliff Shipping Co., Lim., 13, St. Mary Axe, London, E.C.3. *Gordon O. Till, same address.*
122681	§§Thracian .	..	Grimsby, 1905 . .	Beverley . . 1905	S.	115 4	21 6	11 5	83	211	60	Sir Thomas Robinson & Son (Grimsby) Lim., Fish Docks, Grimsby. *Frank W. Robinson, same address.*
127357	Three Kings .	..	Lowestoft, 1920 .	Aberdeen . . 1912	S.	86 0	18 4	9 0	41	98	34	Jack Breach, Lim., Waveney Chambers, Lowestoft. *John V. Breach, Hastings House, Whapload Rd., Lowestoft.*
162281	Thrift . .	M.Q.C.R	Aberdeen, 1931 .	Aberdeen . . 1931	S.	176 5	27 7	11 2	273	648	93	Northern Co-operative Society, Lim., 54, Loch St., Aberdeen. *George W. R. White, 92, Clifton Rd., Aberdeen.*
149228	‖‖Thrifty .	..	Lowestoft, 1930 .	Leiderdorp, Holland. 1916	S.	100 4	20 5	9 8	68	139	‖205	×Sidney G. Allerton, 11, Dene Rd., Lowestoft.

* Formerly the "Portgwarra" and "Anglesea." † Formerly the "Four." ‡ Formerly the "J. A. Mckee." § Formerly the "Northland" and "Highland Enterprise." ‖ I.H.P.
** Formerly the "Rambler." †† Formerly the "Chicago Tribune." ‡‡ Formerly the "Bazan" and "Oakmere." §§ Formerly the "Barbuda" and "Bermuda." ‖‖ Foreign name "Limburgia."

Digitized by Google

Official No.	Name of Ship.	International Code Signal (Visual).	Port and Year of Registry.	Where and When Built.	Material.	Dimensions. Length.	Dimensions. Breadth.	Dimensions. Depth of Hold.	Registered Tonnage. Net Tonnage.	Registered Tonnage. Gross Tonnage.	Horse Power of Engines.	Owner, or Part Owner, and Manager (if recorded). × Signifies *Managing Owner.* Italics signify *Manager.*
						ft. 10ths	ft. 10ths	ft. 10ths				
135047	Throne (The)	..	Grimsby, 1927	Yarmouth . 1918	W.	88 5	19 7	9 9	33	99	34	British Fishing & Trading Co., Lim., 65, Cleethorpe Rd., Grimsby. *Stanley R. Dickson, same address.*
125843	Thrush	..	Buckie, 1914	Montrose . 1907	S.	84 6	18 7	8 5	39	92	25	×Peter Cowie, 5, Gordon St., Buckie, Banff.
116106	Thrush	..	Hull, 1902	Goole . 1902	S.	110 0	21 0	11 1	63	166	51	Brixham Trawlers, Lim., Brixham, Devon. *Ralph S. Dugdall, The Quay, Brixham.*
131912	Thruster	V.T.B.X	Calcutta, 1914	Howrah . 1914	S.	75 0	26 5	10 5	115	200	85	The Port Trust, Madras.
128451	Thule Rock	..	Lerwick, 1917	Stromness . 1917	W.	90 1	18 8	9 1	41	98	38	×James A. Johnson, Vatser, Bigton, Shetland.
131060	*Thunder Bay	C.Y.M.N	Montreal, 1921	Cleveland, Ohio, U.S.A. 1895; Rebuilt, Lauzon, Que. 1921	S.	247 0	40 1	19 9	1109	1870	88	Canada Steamship Lines, Lim., 9, Victoria Sq., Montreal.
144212	Thunderer	..	Glasgow, 1920	Paisley . 1920	S.	101 2	23 1	9 9	4	172	90	Steel & Bennie, Lim., 86, Broomielaw, Glasgow. *David F. Bennie, same address.*
135967	Thunderstone	M.D.Z.G	Grimsby, 1913	Beverley . 1913	S.	117 0	22 0	12 7	112	225	67	Earl Steam Fishing Co., Lim., Hutton Rd., Grimsby. *Sir Alec Black, Bt., same address.*
98344	Thuriya	..	Calcutta, 1904	Calcutta . 1902	S.	68 0	14 0	8 0	22	56	17	Burn & Co., Lim., Calcutta.
144022	Thurso	G.B.V.Z	Hull, 1919	Sunderland . 1919	S.	303 2	43 0	20 8	1451	2436	265	Ellermans Wilson Line, Lim., Hull. *Hubert S. Holden, Commercial Rd., Hull.*
162318	Thurstaston	..	Liverpool, 1930	Birkenhead . 1930	S.	150 4	40 9	11 5	179	487	193	Mayor, Aldermen & Burgesses of Borough of Birkenhead, Town Hall, Birkenhead. *William E. Langshaw, Birkenhead Corporation Ferries, Woodside Ferry, Birkenhead.*
142666	†Thurston	G.N.F.Q	West Hartlepool, 1919	Sunderland . 1918	S.	331 3	46 8	23 2	1839	3072	430	Murrell Steamship Co., Lim., Victoria Terrace, West Hartlepool. *Arthur G. Murrell, same address.*
119045	Ti Tu	..	Fremantle, W.A. 1905	Fremantle, W.A. 1901	W.	41 2	8 5	3 5	8	10	26	Septimus Burt, Perth, W.A.
160401	Tia Juana	G.N.S.R	London, 1928	Belfast . 1928	S.	305 7	50 2	14 3	1244	2395	196	Lago Shipping Co., Lim., 21, Bury St., London, E.C.3. *Hon. Andrew A. M. Weir, same address.*
147625	Tib	..	London, 1924	Renfrew . 1916	S.	81 7	16 5	4 5	7	52	27	Petroleum Steamship Co., Lim., Britannic House, Finsbury Circus, London, E.C.2. *James R. Robertson, same address.*
142861	Tiberton	G.K.V.C	Newcastle, 1920	Stockton-on-Tees 1920	S.	400 1	52 4	28 4	3190	5225	397	×Cuthbert I. Willan, Maritime Buildings, Newcastle-on-Tyne.
145269	Tidal Range	..	Grimsby, 1921	Oulton Broad . 1920	W.	87 1	20 0	10 0	41	97	34	Harry Franklin, Lim., Cross St., Fish Docks, Grimsby. *Harry N. Franklin, The Lodge, Bargate, Grimsby.*
148559	Tien Kwang	M.K.W.B	Shanghai, 1927	Scotstoun, Glasgow. 1925	S.	198 5	32 9	8 9	341	787	826	Asiatic Petroleum Co. (North China), Lim., St. Helen's Court, Gt. St. Helen's, London, E.C.3. *Andrew Agnew, same address.*
153653	Tien Shui	..	Shanghai, 1925	Shanghai . 1907	S.	75 0	17 0	7 6	46	84	12	Shanghai Waterworks Co., Lim., 69, Kiangse Road, Shanghai, China.
135092	‡Tiercel	G.T.B.L	Leith, 1913	Leith . 1913	S.	172 8	25 1	15 5	194	437	72	×George Gee, Ely Grange, Frant, Sussex.
134315	Tig	..	Kenora, Ont., 1915	Kenora, Ont. . 1909	W.	39 8	8 0	3 0	7	10	1	Joseph Venicka, Kenora, Ont.
140036	Tiga	V.J.X.J	Sydney, N.S.W., 1924	West Hartlepool 1915	S.	170 2	31 2	10 7	211	533	98	Shell Co. of Australia, Lim., St. Helen's Court, Gt. St. Helen's, London, E.C.3.
147624	Tigris	..	London, 1924	Renfrew . 1917	S.	81 7	16 5	4 5	7	52	27	Petroleum Steamship Co., Lim., Britannic House, Finsbury Circus, London, E.C.2. *James R. Robertson, same address.*
159366	Tijgerberg	Z.S.F.T	Cape Town, 1935	Tönsberg . 1935	S.	130 1	24 1	§14 2	106	314	194	Kerguelen Sealing and Whaling Co., Lim., Fish Quay, Docks, Cape Town.
149670	Tilapa	G.N.K.S	Liverpool, 1928	Birkenhead . 1928	S.	400 4	51 4	30 4	3302	5392	300	Elders & Fyffes, Lim., 31 & 32, Bow Street, London, W.C.2. *Thomas R. Lees, same address.*

* Formerly a sailing vessel. † Formerly the "Vera Kathleen" and "War Sky." ‡ Formerly the "Noreen" and "St. Serf." § Depth from top of beam amidships to top of keel.

Digitized by Google

147894	Tilawa	G.K.L.P	Glasgow, 1924	Hebburn-on-Tyne. 1924	S.	451	0	59	3	36	8	6153	10006	896	British India Steam Nav. Co., Lim., 122, Leadenhall Street, London, E.C.3. *Hon. Alexander Shaw, same address.*
135787	Tilco	..	Montrose, 1914	Montrose . 1914	S.	71	5	18	1	8	4	1	63	45	Tilbury Coaling Co., Lim., 1, Lloyds Avenue, London, E.C.3. *Herbert S. Clarke, same address.*
83675	Tilly May	..	Sydney, N.S.W., 1882	Berry's Bay . 1882	W.	53	4	11	3	5	0	14	20	9	Australian Dairying Co., Lim., 27, Wharf Street, Sydney, N.S.W.
140023	*Tillyduff	..	Fraserburgh, 1926	Banff . 1919	W.	86	9	20	1	10	0	41	94	46	×Francis W. Wiseman, 161, High St., Gardenstown, Banffshire.
160599	Tilsington Court.	G.S.Q.T	London, 1928	Walker-on-Tyne. 1928	S.	420	1	56	5	33	8	4335	6910	279	Court Line, Lim., 1, Leadenhall Street, London, E.C.3. *Frank W. Saunders, same address.*
132442	Time	V.J.K.Q	Melbourne, 1913	Sunderland 1913	S.	340	0	48	3	21	8	1752	3322	443	Australian Steamships Proprietory Lim., Market Street, Melbourne.
104856	†Timmy (The)	..	London, 1895	Abingdon . 1894	S.	57	0	7	1	3	2	5	9	9	×Thomas Tims, Oxford.
116035	‡Tin Sang	V.P.G.G	Hongkong, 1934	Hongkong. 1904	S.	130	0	24	1	8	6	267	398	33	Fook On Steamship Co., Lim., 155, Connaught Rd. Central, Victoria, Hongkong.
154033	§Tin Yat.	..	Hong Kong, 1929	(a) . (a) Reconstructed Hong Kong . 1929	S.	180	9	30	1	11	1	579	942	88	Fook On Steamship Co., Lim., 155, Connaught Road Central, Victoria, Hong Kong.
129361	Tina Nutten	..	Aberdeen, 1926	Aberdeen . 1911	S.	110	5	21	8	11	8	72	187	67	×John Walker, 202, Victoria Road, Aberdeen.
110988	Tinana	V.J.X.K	Brisbane, 1933	Dundee . 1901	S.	210	0	31	0	13	2	472	808	103	John Burke Lim., Tribune Street, South Brisbane, Queensland.
146517	Tingsang	V.P.D.Q	Hong Kong, 1924	Port Glasgow . 1921	S.	285	0	42	6	20	0	1232	2256	198	Indo-China Steam Nav. Co., Lim., Hong Kong. *Henry Keswick, 3, Lombard Street, London, E.C.3.*
143225	‖Tinhow	G.B.R.T	Glasgow, 1927	Rostock . 1913	S.	365	5	50	9	29	7	3164	5232	**2800	Bank Line, Lim., 102, Hope Street, Glasgow, C.2. *Hon. Andrew A. M. Weir, same address.*
52384	Tinonee	..	Sydney, N.S.W., 1885	Pyrmont, N.S.W. 1866	I.	193	7	21	3	10	5	200	314	30	John Broomfield, Sussex Street, Sydney, N.S.W.
132215	Tinto	M.D.K.Z	Hull, 1911	Dundee . 1911	S.	200	1	32	1	13	4	327	789	88	Ellermans Wilson Line Lim., Hull. *William J. Tarn, Commercial Rd., Hull.*
132668	Tioga	M.D.R.F	London, 1912	Grangemouth . 1911	S.	179	9	31	1	12	8	288	715	104	Anglo-American Oil Co., Lim., 36-38. Queen Anne's Gate, Westminster, London, S.W.1. *Frederic J. Wolfe, same address.*
136868	Tiroa	Z.M.D.X	Auckland, 1917	Auckland, N.Z. . 1916	W.	111	2	23	3	9	0	94	206	31	Charles A. Smith & Frederick R. Ball, Gisborne, N.Z.
136149	Tirydail.	M.J.B.C	London, 1929	Sudbrook, Mon. 1918	S.	176	0	27	6	11	8	363	650	60	F. T. Everard & Sons, Lim., The Wharf, Greenhithe, Kent. *William J. Everard, Accuba House, High St., Greenhithe, Kent.*
96909	Tit Willow	..	Ottawa, Ont., 1893	Kingston, Ont. . 1891	W.	49	9	9	1	4	3	11	17	12	John D. Deacon, Pembroke, co. Renfrew.
104294	Titan	..	Liverpool, 1898	Newcastle . 1896	S.	121	6	32	4	7	6	130	256	16	Mersey Docks & Harbour Board, Liverpool. *Thomas L. Norfolk, Dock Office, Liverpool.*
124015	Titan	G.P.Z.M	Liverpool, 1906	Partick . 1906	S.	485	8	58	3	39	3	5737	9035	850	Ocean Steam Ship Co., Lim., India Buildings, Water Street, Liverpool. *Lawrence D. Holt, same address.*
99014	Titan	..	London, 1891	London . 1880	I.	100	5	44	0	7	8	226	281	40	Port of London Authority, Trinity Sq., London, E.C.3. *David J. Owen, same address.*
45829	††Titan	..	Newcastle, 1920.	Dundee . 1865	I.	85	5	18	6	9	7	7	102	50 Pa.	Lawson-Batey Tugs Lim., Exchange Buildings, Newcastle-on-Tyne. *Joseph Lawson and Frank Batey, same address.*
157571	Titan	..	Rangoon, 1933	Rangoon . 1928	S.	168	0	30	0	‡‡16	1	241	574	133	Commissioners for Port of Rangoon.
145482	Titan II	..	Newcastle, 1922.	Schiedam, Holland. 1922	S.	131	2	68	9	12	7	662	1042	25	Titan Crane, Lim., Wallsend Shipyard, Wallsend-on-Tyne. *John W. Elliott, Wallsend Slipway, Wallsend-on-Tyne.*
114568	§§Titania	G.Y.K.T	Cowes, 1935	Southampton . 1901	S.	116	5	16	1	10	1	60	111	35	Major Herbert J. Edgar (Retd.), Chetwode, Littlewick, Maidenhead, Berks.
123627	Titania	..	Glasgow, 1931	Lowestoft . 1906	W.	86	0	18	7	9	4	39	92	25	Macfarlane Bros., Lim., 22, Goosedubs, Glasgow. *Duncan Macfarlane, same address.*
93996	Titoki	Z.M.B.R	Nelson, 1922	Port Glasgow . 1922	S.	170	6	30	1	10	8	247	625	86	Anchor Shipping and Foundry Co., Lim., Nelson, N.Z.
138815	Tobin	..	Kenora, Ont., 1924	The Pas, Manitoba. 1923	W.	62	6	15	0	3	4	32	50	4 Pa.	Ross Navigation Co., Lim., The Pas, Manitoba.
140785	‖‖Togimo	..	London, 1928	Beverley . 1919	S.	125	5	23	5	12	7	127	290	87	×Thomas Jenkerson, The Docks, Milford Haven.
125085	Togo	..	Liverpool, 1922	New Holland . 1907	S.	65	8	15	4	6	4	31	60	12	Burton & Son, Lim., 3, Chapel St., Liverpool. *Thomas H. Burton, same address.*

* Formerly the "Scania" and "Taal Hina." † Formerly the "Abingdon." ‡ Foreign names "Tin Ting" and "Yee On," formerly the "San Ui." § Foreign name "Wo Ping."
‖ Formerly the "Hughli" and "Valencia." ** I.H.P. †† Formerly the "Atlas." ‡‡ Depth from top of beam amidships to top of keel.
§§ Foreign name "Phidyle." ‖‖ Formerly the "Cisnell" and "Philip Godby."

Digitized by Google

Official No.	Name of Ship.	International Code Signal (Visual).	Port and Year of Registry.	Where and When Built.	Material.	Dimensions. Length. ft. 10ths	Breadth. ft. 10ths	Depth of Hold. ft. 10ths	Registered Tonnage. Net Tonnage.	Gross Tonnage.	Horse Power of Engines.	Owner, or Part Owner, and Manager (if recorded). ×Signifies *Managing Owner.* Italics signify *Manager.*
116741	Togo	..	Halifax, N.S., 1904	Halifax, N.S. 1904	W.	79 5	19 2	7 8	66	97	33	Alexander S. MacMillan, 91, Hollis St., Halifax, N.S.
101788	Togo	..	Hobart, Tas., 1920	Launceston, Tas. 1906	W.	122 0	22 6	9 5	90	153	46	James Rowe & Sons Proprietary, Lim., Hobart, Tas.
148071	Togston	M.L.X.D	Newcastle, 1924	Haverton Hill-on-Tees. 1924	S.	245 4	38 6	15 5	898	1547	166	Broomhill Steamships, Lim., "D" Floor, Milburn House, Newcastle-on-Tyne. *Ernest L. Beckingham, same address.*
130099	Toiler	..	Invercargill, N.Z., 1927	Te Kopuru, N.Z. 1912	W.	65 4	15 2	7 9	21	58	14	Joseph Pasco, Angelo Pasco & Robert A. Georgeson, Invercargill, N.Z.
121271	*Tokar	..	London, 1927	Glasgow 1905	S.	130 4	22 1	9 3	100	258	51	Contomichalos Darke & Co., (1929) Lim., Bevis Marks House, Bevis Marks, London, E.C.3. *Guy B. Haslehurst, same address.*
127381	Token	..	Banff, 1914	Banff 1914	W.	89 7	19 1	9 1	37	89	26	×Stanley Paterson, 26, Shore, Macduff, Banffshire.
114007	Tokio	..	Rangoon, 1936	Dumbarton 1901	S.	149 5	25 0	5 6	85	135	30 Pa.	Irrawaddy Flotilla & Airways, Lim., 50, Phayre St., Rangoon. *Thomas Cormack, same address.*
123576	†Tokio II	M.C.P.V	Grimsby, 1906	Selby 1906	S.	119 0	21 5	11 5	113	221	66	Diamonds Steam Fishing Co., Lim., Fish Docks, Grimsby. *Henry G. Hopwood, same address.*
79318	Tolarno	..	Adelaide, S.A., 1884	Goolwa, S.A. 1879	I.	90 5	16 5	6 3	44	85	18 Pa.	Murray Shipping, Lim., Steamship Buildings, Currie Street, Adelaide, S.A.
152004	‡Tolga	..	Melbourne, 1930	Newcastle, N.S.W. 1925	S.	147 0	26 6	9 2	160	418	84	Adelaide Steamship Co., Lim., Currie St., Adelaide, South Australia.
162240	Tollman	..	Hull, 1931	Hessle 1931	S.	75 5	19 1	7 6	—	79	40	United Towing Co., Lim., Nelson St., Hull. *Thomas C. Spink, same address.*
118660	§Tolsta	M.C.G.F	Leith, 1919	Sunderland 1905	S.	259 0	36 8	18 0	977	1587	120	South Georgia Co., Lim., 31, Bernard St., Leith. *Iver R. S. Salvesen, 29, Bernard St., Leith.*
129200	‖Tolsta Head	M.D.N.Q	Leith, 1934	Newcastle 1911	S.	164 5	30 0	12 1	349	673	112	A. F. Henry & MacGregor, Lim., 11, Dock Place, Leith. *Alexander F. Henry & John MacGregor, same address.*
160014	Toltec	G.T.V.W	Bristol, 1931	Whiteinch 1929	S.	388 8	53 2	31 0	3000	5502	947	Elders & Fyffes, Lim., 31 and 32, Bow St., London, W.C.2. *Thomas R. Lees, same address.*
114927	Tolverne	..	Truro, 1929	Leith 1929	S.	115 0	25 1	7 0	62	164	22	Mayor, Aldermen & Citizens of Truro. *Laurence J. Carlyon, Town Clerk, Truro.*
162501	Tolworth	M.P.X.G	London, 1930	Burntisland 1930	S.	226 0	36 4	16 5	719	1351	156	Wandsworth & District Gas Co., Fairfield Street, Wandsworth, London, S.W.18. *Cyril M. Croft, same address.*
118182	**Tom Moore	..	Dublin, 1911	North Shields 1903	S.	113 0	21 5	12 0	76	194	54	Dublin Trawling Ice & Cold Storage Co., Lim., 8, Cardiff's Lane, Dublin. *Thomas P. Fannon, same address.*
94118	Tomago	..	Newcastle, N.S.W., 1892.	Newcastle, N.S.W. 1891	W.	68 0	15 0	6 0	22	33	14	Tomago Water Supply Co., Lim., Newcastle, N.S.W. *Michael Callen, Stockton, N.S.W.*
127709	Tommie	..	St. John's, N.F.L., 1909.	St. John's, N.F.L. 1909	W.	60 5	13 9	6 2	21	31	8	William Dawe & Sons, Lim., Bay Roberts, N.F.L.
134320	TommyMathieu	..	Kenora, Ont., 1916	Fort Francis, Ont. 1914	W.	54 0	11 4	3 0	13	20	5	Sherlin, Clarke Co., Lim., Fort Francis, Ont.
121207	Tonbo	..	Glasgow, 1905	Dumbarton 1905	S.	82 9	19 0	5 7	26	58	6	Irrawaddy Flotilla Co., Lim., 95, Bothwell St., Glasgow, C.2 *Robert Galloway, same address.*
147690	Tonbridge	M.L.Y.V	London, 1924	Partick, Glasgow 1924	S.	220 4	33 6	14 1	267	682	281	Southern Railway Co., Waterloo Station, London. *Reginald P. Biddle, Dock House, Southampton.*
146002	Tongariro	G.L.F.Z	Plymouth, 1925	Port Glasgow 1925	S.	460 5	62 7	35 2	5472	8719	††1194	New Zealand Shipping Co., Lim., 138, Leadenhall St., London, E.C.3. *Charles J. Cowan, same address.*
154205	Tongkol	V.J.R.B	Sydney, N.S.W., 1929	South Bank-on-Tees. 1926	S.	125 0	24 0	13 7	103	292	100	Arthur A. Murrell, 98, Oxford St., Sydney, N.S.W.

* Foreign name "Ghali," formerly the "Commandant." † Formerly the "Tolio." ‡ Formerly the "Sir T. Hugh Bell" and "Dorlonco." § Formerly the "Cairnnevis." ‖ Formerly the "Seaford." ** Formerly the "Clan Grant." †† Turbines.

Digitized by Google

101001	*Toorah . .	..	Hobart, 1902 .	Blackwall, N.S.W. 1891	W.	78	0	17	5	6	0	40	58	30	Marine Board of Hobart, Tasmania.
149960	†Toorak . .	V.P.G.M	Hongkong, 1932 .	Port Glasgow . 1927	S.	460	0	62	8	36	4	5205	8627	666	Standard Transportation Co., Lim., Union Bldg., Victoria, Hongkong.
152014	‡Toorie . .	..	Melbourne, 1928 .	Newcastle, N.S.W. 1925	S.	147	0	26	6	9	2	159	414	84	Adelaide Steamship Co., Lim., Adelaide.
130196	Tooronga .	V.J.X.L	Melbourne, 1928 .	Dartmouth . 1922	S.	115	0	26	0	12	5	—	246	82	Melbourne Steamship Co., Lim., 27-31, King St., Melbourne, Aust.
144036	§Topaz . .	M.J.V.P	Glasgow, 1922 . .	Aberdeen . . 1920	S.	164	8	27	0	11	1	265	577	83	×William F. Robertson & ×John M. Robertson, 45, West Nile St., Glasgow.
122162	Topaz . .	..	Victoria, B.C., 1925 .	Victoria, B.C. . 1903	S.	49	6	13	0	5	8	23	34	12	Canadian Holdings Co., Lim., Belmont Bldg., Victoria, B.C.
163661	Topmast No. 1	..	Southampton, 1935 .	Cowes . . 1902	S.	85	2	18	0	9	5	35	106	‖330	Risdon Beazley Marine Trading Co., Lim., Clausentum Yard, Northam Bridge, Southampton. *Risdon A. Beazley, 44, Westwood Rd., Southampton.*
129978	Torbay II. .	..	Yarmouth, 1919 .	Selby . . 1910	S.	83	8	18	2	8	9	35	83	32	×Charles V. Eastick, Southtown, Yarmouth.
144647	**Torcello .	M.K.B.Z	Hull, 1920 . .	Stettin . . 1911	S.	231	7	36	4	14	7	875	1479	105	Ellerman's Wilson Line, Lim., Commercial Rd., Hull. *John W. Bayley, same address.*
147918	Torch . .	..	Glasgow, 1924 . .	Ayr . . . 1924	S.	130	5	27	0	11	4	110	311	73	Clyde Lighthouses Trust, 137, St. Vincent St., Glasgow. *James F. Anderson, same address.*
161824	Torchbearer .	M.P.Q.J	London, 1929 . .	Sunderland . 1929	S.	225	0	36	0	15	3	684	1267	156	Gas Light & Coke Co., 84, Horseferry Rd., London, S.W.1. *Sir John S. Hindley, Bt., 4, St. Dunstan's Alley, London, E.C.3.*
164632	Tordene .	G.Y.T.L	London, 1936 . .	West Hartlepool 1936	S.	385	5	53	2	24	6	2614	4271	289	Tordene Shipping Co., Lim., 25, St. Mary Axe, London, E.C.3. *Walter S. Hinde, same address.*
95783	††Torfrida .	M.G.X.F	Liverpool, 1899 .	Hull . . 1889	I.	106	0	19	5	10	5	—	133	75	J. Davies Towage & Salvage, Lim., Dowlais Arcade, Cardiff. *John Davies, same address.*
125674	Toro . .	..	London, 1908 . .	London . . 1908	S.	71	5	17	6	9	5	15	87	46	B. Jacob & Sons, Lim., 441, New Cross Rd., Deptford, London, S.E.14. *Reginald Jacob, same address.*
152189	Toroa . .	..	Auckland, 1925 .	Auckland . . 1925	S.	130	7	31	4	9	6	197	309	51	Devonport Steam Ferry Co., Lim., Auckland, N.Z.
149431	Torondoc .	..	Fort William, Ont., 1927.	Wallsend-on-Tyne 1927	S.	252	9	43	4	17	8	1151	1927	138	Paterson Steamships, Lim., Fort William, Ont. *Norman M. Paterson, same address.*
136223	Toronto. .	M.G.D.T	Hull, 1915 . .	Selby . . 1914	S.	112	2	22	5	12	4	77	205	55	Hull Steam Fishing and Ice Co., Lim., Hull. *Charles H. Emerson, St. Andrew's Dock, Hull.*
94116	Toronto. .	..	Newcastle, N.S.W., 1891	Lake Macquarie. 1890	W.	45	4	8	4	4	2	6	8	6	John Weir, Newcastle, N.S.W.
107412	Toronto. .	V.G.T.D	Toronto, Ont., 1902 .	Toronto, Ont. . 1899	S.	269	4	36	0	13	8	1652	2779	263 Pa.	Canada Steamship Lines, Lim., 9, Victoria Sq., Montreal.
120825	‡‡Torpoint .	M.D.C.Q	Cardiff, 1920 . .	Dundee . . 1905	S.	110	0	21	1	9	3	84	214	40	Steam Coasters, Lim., 3, Pier Head Chambers, Bute St., Cardiff. *Alfred B. Wade, same address.*
122180	Torpy . .	..	Port Arthur, Ont., 1907	Rossport, Ont. . 1907	W.	34	0	10	0	4	0	5	8	1	John Paulmert, Rossport, Ont.
130188	Torquay .	M.F.G.S	Dartmouth, 1914 .	Sunderland . 1914	S.	200	0	30	0	12	2	435	870	140	×Alexander A. Davidson, Commercial Quay, Aberdeen.
76800	Torrens .	..	Fremantle, 1904 .	Renfrew . . 1877	I.	100	4	21	2	8	8	54	134	30	North Coast Shipping Co., Lim., 583, Wellington St., Perth, W.A.
143534	§§Torrington .	M.K.P.J	London, 1933 . .	Oulton Broad . 1921	S.	178	1	27	6	11	0	346	700	108	James Fisher & Sons, Lim., Fishers Bldgs., Barrow-in-Furness. *James Fisher, same address.*
64939	Tortoise .	..	Lagos, 1908 . .	Ardrossan . 1908	S.	93	0	21	1	5	0	48	94	11	Colonial Government, Southern Nigeria.
146267	Tortuguero .	G.D.C.Z	Glasgow, 1921 . .	Linthouse . 1921	S.	400	1	51	2	30	1	3275	5285	745	Elders & Fyffes, Lim., 31 & 32, Bow St., London, W.C.2. *Thomas R. Lees, same address.*
132193	Torwood .	..	Buckie, 1921 . .	Buckie . . 1921	W.	126	0	24	0	11	0	108	251	36	×Thomas B. Jones, Airlie, Larbert.
124624	‖‖Toryisland .	M.C.Y.V	Belfast, 1919 . .	Selby, Yorks. . 1909	S.	135	0	23	1	9	3	110	300	62	×William Carney, 57, Otto Terrace, Sunderland.
148394	***Totara .	Z.M.D.L	Nelson, N.Z., 1926	New Holland, Lincs. 1924	S.	135	4	25	1	11	0	147	426	55	Anchor Shipping & Foundry Co., Lim., Nelson, N.Z.
143345	†††Totnes .	M.J.Q.X	London, 1919 . .	Rotterdam . 1919	S.	125	7	21	5	10	1	131	283	36	Regent Coasters, Lim., 59, Marischal St., Aberdeen. *George McDonald, 53, Regent Quay, Aberdeen.*
130198	Totnes Castle	..	Dartmouth, 1923 .	Dartmouth . 1923	S.	108	0	17	6	8	0	44	91	120 Pa. ‖	River Dart Steamboat Co., Lim., Embankment House, Dartmouth, Devon. *John P. Tolman, same address.*

* Formerly the "Ivy." † Formerly the "Voco." ‡ Formerly the "Sir Arthur Dorman." § Formerly the "Collooney." ‖ I.H.P. ** Formerly the "Stahlhof."
†† Foreign name "San Tacinto." ‡‡ Formerly the "Zephyr." §§ Formerly the "Polmanter" and "Portlaurie." ‖‖ Formerly the "Shotton." *** Formerly the "Margaret Birch."
††† Formerly the "Earl of Durham" and "Jolly Christine" foreign name "Tine."

Digitized by Google

Official No.	Name of Ship.	International Code Signal (Visual).	Port and Year of Registry.	Where and When Built.	Material.	Dimensions. Length. ft. 10ths	Breadth. ft. 10ths	Depth of Hold. ft. 10ths	Registered Tonnage. Net Tonnage.	Gross Tonnage.	Horse Power of Engines.	Owner, or Part Owner, and Manager (if recorded). × Signifies *Managing Owner*. Italics signify *Manager*.
84255	*Toto	E.I.J.W	Cork, 1918	East Cowes . 1881	W.	63 0	11 8	5 7	11	25	20	×John Kelly, Lea Park, Clontarf, Dublin.
124747	Touchstone	M.J.R.F	Aberdeen, 1934	Beverley . 1907	S.	108 5	21 6	11 5	68	173	45	×James C. Douglas, 187, Albert Quay, Aberdeen.
108705	Tourmaline	M.Q.Z.L	Glasgow, 1898	Kelvinhaugh . 1898	S.	200 0	30 1	12 1	357	835	90	×William F. Robertson & ×John M. Robertson, 45, West Nile St., Glasgow.
149077	Tourmaline	M.N.Q.K	Hull, 1926	Beverley . 1926	S.	140 3	24 0	12 9	147	352	96	Kingston Steam Trawling Co., Lim., St. Andrew's Dock, Hull. *John W. Lown, same address.*
117706	†Toussika	G.P.Y.T	London, 1931	Campbeltown . 1903	S.	272 2	40 0	20 5	1161	1828	176	Mediterranean Steamship Co., Lim., Marmara House, 13, St. Mary Axe, London, E.C.3. *Agesilaus T. Argherino, same address.*
147862	Toward	G.J.V.X	Glasgow, 1923	Linthouse, Glasgow. 1923	S.	270 2	37 2	17 2	688	1571	278	Clyde Shipping Co., Lim., 78, Carlton Place, Glasgow. *William Cuthbert, same address.*
140800	Tower (The)	..	Grimsby, 1919	Paisley . 1919	S.	115 8	22 1	12 1	88	201	57	Tower Steam Fishing Co., Lim., Fish Docks, Grimsby. *Harry D. Mitchell, 1, Algernon St., Grimsby.*
143057	‡Tower Crown	G.Q.K.T	London, 1919	Sunderland . 1919	S.	412 5	55 5	34 4	3144	5252	597	Tower Steamship Co., Lim., 7/8, Bury Court, London, E.C.3. *Basil M. Mavroleon, 17, Barn Hill, Wembley Park, Middlesex.*
144533	§Tower Dale	G.C.F.J	London, 1920	Belfast . 1919	S.	450 2	58 4	37 1	3981	6475	548	Downs Steamship Co., Lim., 7/8, Bury Court, London, E.C.3. *Basil M. Mavroleon, 76, Berkeley Court, Baker St., London, W.1.*
143463	‖Tower Ensign	G.C.N.Y	London, 1919	Howdon-on-Tyne 1919	S.	399 5	53 0	24 3	2584	4338	517	Tower Steamship Co., Lim., 7/8, Bury Court, London, E.C.3. *Basil M. Mavroleon, 76, Berkeley Court, Baker St., London, W.1.*
163404	Towfeek	..	London, 1933	Renfrew . 1917	S.	110 0	20 0	5 6	38	140	224 Pa. **	Euphrates & Tigris Steam Nav. Co., Lim., 117-121, Leadenhall St., London, E.C.3. *Edgar A. Wilson, same address.*
145532	Towneley	G.J.P.Y	Newcastle, 1923	Bill Quay-on-Tyne 1923	S.	334 3	44 6	21 6	1703	2888	337	Burnett Steamship Co., Lim., Milburn House, Newcastle-on-Tyne. *John W. Burnett, same address, and Percy E. Nicholson, 26, Ivanhoe, Monkseaton, Northumberland.*
118071	Toxteth	..	Liverpool, 1904	Leith . 1903	S.	92 0	20 1	10 7	4	139	98	Alexandra Towing Co., Lim., 6, Covent Garden, Water St., Liverpool, 2. *Alexander Bicket, same address.*
127084	††Trader	M.D.K.L	Newcastle, 1913	Middlesbrough . 1910	S.	130 1	25 1	8 8	105	297	63	"T" Steam Coasters, Lim., Mercantile Chambers, Quayside, Newcastle-on-Tyne. *Noel S. Robinson and Thomas E. Brown, same address.*
107838	Trader	..	Victoria, B.C., 1901	Vancouver, B.C. 1901	W.	101 0	22 6	8 2	94	172	17	Trader Steamship Co., Lim., Pemberton Buildings, Victoria, B.C.
145254	Tradewind	..	Banff, 1921	Gt. Yarmouth . 1918	W.	86 5	19 8	9 6	41	94	33	×James Wood, 2, Cliff Terrace, Portknockie, Banff.
147883	Trafalgar	G.K.C.M	Glasgow, 1924	Port Glasgow . 1924	S.	385 0	52 0	26 8	2875	4530	489	Glasgow Shipowners Co., Lim., 165, St. Vincent St., Glasgow. *Lawrence Glen, same address.*
120941	Trafalgar	..	Liverpool, 1906	Leith . 1906	S.	92 3	20 3	10 7	4	149	98	Alexandra Towing Co., Lim., 6, Covent Garden, Water St., Liverpool, 2. *Alexander Bicket, same address.*
74916	Trafalgar	..	Port Adelaide, 1918	Echuca, Victoria 1877	I.	105 7	18 9	7 6	87	127	13 Pa.	Robert H. Smith and Charlotte E. Smith, Murray Bridge, South Aus.
69263	Traffic	..	Liverpool, 1873	Runcorn . 1873	W.	101 8	23 6	9 6	83	155	40	Liverpool Lighterage Co., Lim., 26, Drury Buildings, 21, Water St., Liverpool 2. *Lovel D. Mack, same address.*

* Formerly the "Gioconda" and "Wasp." † Formerly the "Brompton Manor," "Horseferry" and "Hero." ‡ Formerly the "Bothwell" and "War Beryl."
§ Formerly the "Port Curtis." ‖ Formerly the "Waikawa." ** B.H.P. †† Formerly the "Dean Forest."

47582	Trafford	..	London, 1924	Liverpool	1915	S.	119	2	16	2	6	9	80	132	*200	Lincoln & Hull Water Transport Co., Lim., 196, High St., Hull. *Timothy Tomlinson, 105, Jalland St., Hull.*
145238	Train Ferry No. 1.	G.P.F.X	London, 1921	Newcastle-on-Tyne.	1916	S.	350	6	58	7	15	5	1085	2683	492	London & North Eastern Rly. Co., Marylebone Station, London, N.W.1. *Capt. Robert Davis, Parkeston Quay, Harwich.*
145207	Train Ferry No. 2.	G.P.F.Y	London, 1921	Newcastle-on-Tyne.	1917	S.	350	5	58	7	15	5	1106	2678	492	London & North Eastern Rly. Co., Marylebone Station, London, N.W.1. *Capt. Robert Davis, Parkeston Quay, Harwich.*
145234	Train Ferry No. 3.	G.P.F.Z	London, 1921	Govan	1917	S.	350	6	58	6	15	5	1139	2672	410	London & North Eastern Rly. Co., Marylebone Station London, N.W.1. *Capt. Robert Davis, Parkeston Quay, Harwich.*
89153	Trang	V.S.R.K	Penang, 1912	Butterworth, Straits Settlements.	1912	S.	111	0	21	7	7	6	74	205	46	Straits Steamship Co., Lim., Ocean Bldgs., Collyer Quay, Singapore.
143865	†Tranio	M.L.R.T	Milford, 1936	South Shields	1917	S.	125	3	23	4	12	6	109	276	*513	×Harry E. Rees, Mirador, The Rath, Milford Haven.
133406	‡Tranquil	G.P.K.M	Fleetwood, 1923	Beverley	1912	S.	130	0	23	5	12	2	131	294	87	Endeavour Trawlers, Lim., 1, Station Rd., Fleetwood. *John W. Welsh, 37, Burns Rd., Fleetwood.* *James Welsh, Wyre Dock, Fleetwood.*
128387	§Transcend	..	Buckie, 1910	Selby	1910	S.	80	2	18	1	8	5	32	76	30	×John Flett, Junr., 8, New St., Findochty, Banffshire.
100794	Transfer	..	Victoria, B.C., 1893	New Westminster, B.C.	1893	W.	122	0	24	5	5	6	98	264	18 Pa.	Redonda Canning & Cold Storage Co., Lim., Water St., Vancouver, B.C.
138979	Transvaal	M.G.D.F	Fleetwood, 1920	Selby	1916	S.	125	8	22	5	12	0	119	250	88	Transvaal Steam Trawling Co., Lim., 114, Dock St. Fleetwood. *Magnus B. J. Wedum, same address.*
132742	Transvaalia	..	Durban, Natal, 1926	Middlesbrough	1912	S.	105	0	20	9	12	4	67	160	91	Premier Whaling Co., Lim., Johannesburg, Transvaal. *Frederick W. Steed, c/o Premier Whaling Co., Lim., P.O., Jacobs, Durban, Natal.*
148874	Transylvania	G.L.K.Z	Glasgow, 1925	Govan	1925	S.	552	4	70	3	38	8	10035	16923	‖12500	Anchor Line, Lim., 14, St. Vincent Place., Glasgow, C.1. *Randall J. Carozzi, same address.*
145916	Traveller	G.J.K.M	Liverpool, 1922	Scotstoun	1922	S.	365	0	46	9	27	7	2499	3963	391	Charente Steam Ship Co., Lim., Mersey Chambers, Liverpool. *Charles Blackburn, same address.*
140848	Traveller's Joy	..	Peterhead, 1926	Oulton Broad	1918	W.	87	6	20	0	10	0	41	97	34	Scottish Steam Herring Fishing Co., Lim., 2, Rose St., Peterhead. *Bisset B. Coull, 34, Harbour St., Peterhead.*
143862	**Trawler Prince	..	Milford, 1920	South Shields	1918	S.	125	1	23	4	12	6	109	275	61	×Harry E. Rees, "Mirador," The Rath, Milford Haven.
125841	Treasure	..	Ramsgate, 1931	Torry, Aberdeen	1907	S.	84	0	18	1	8	8	41	96	26	×Stanley Rowden, "Glenloye," Hatfield Rd., Ramsgate.
127507	Treasure Trove	..	Inverness, 1908	Oulton Broad	1908	W.	83	6	19	1	9	2	35	83	31	×Donald Main, Springburn, Lochloy Rd., Nairn.
142579	Trebartha	G.D.W.P	St. Ives, 1920	South Shields	1920	S.	400	1	52	1	25	9	2817	4597	425	Hain Steamship Co., Lim., Baltic Exchange Chambers, St. Mary Axe, London, E.C.3. *Rupert S. Cotton, same address.*
142572	Trecarrell	G.F.B.R	St. Ives, 1919	Partick	1919	S.	400	1	52	3	28	4	3173	5271	517	Hain Steamship Co., Lim., Baltic Exchange Chambers, St. Mary Axe, London, E.C.3. *Rupert S. Cotton, same address.*
98828	Tredegar	..	Bristol, 1892	Bristol	1892	I.	97	3	17	6	8	2	54	121	35	Poole Bros., Galbraith & Co., Lim., 139, Hotwell Rd., Bristol. *George R. Barnes, same address.*
142580	Tredinnick	G.D.W.Q	St. Ives, 1921	South Shields	1921	S.	400	1	52	1	25	9	2812	4589	425	Hain Steamship Co., Lim., Baltic Exchange Chambers, St. Mary Axe, London, E.C.3. *Rupert S. Cotton, same address.*
63963	Treffry	..	Fowey, 1870	Paisley	1870	I.	63	2	16	2	7	4	19	46	25	×Henry G. Pounds, 2, Sandringham Rd., Fratton, Portsmouth.
105166	††Trefoil	..	Liverpool, 1912	Falmouth	1895	S.	95	0	18	1	9	4	53	121	38	Mersey Docks and Harbour Board, Liverpool. *Thomas L. Norfolk, Dock Office, Liverpool.*
142634	‡‡Trefusis	G.P.J.Z	St. Ives, 1919	Sunderland	1918	S.	400	3	52	4	28	5	3187	5299	517	Hain Steamship Co., Lim., Baltic Exchange Chambers, St. Mary Axe, London, E.C.3. *Rupert S. Cotton, same address.*
142563	Tregantle	G.P.J.R	St. Ives, 1918	South Shields	1918	S.	400	2	52	1	33	2	2711	4324	425	Hain Steamship Co., Lim., Baltic Exchange Chambers, St. Mary Axe, London, E.C.3. *Rupert S. Cotton, same address.*
164706	Tregarthen	G.Z.C.D	London, 1936	Port Glasgow	1936	S.	432	3	56	2	24	8	3067	5201	434	Hain Steamship Co., Lim., Baltic Exchange Chambers, London, E.C.3. *Rupert S. Cotton, same address.*

* I.H.P. † Formerly the "George Clarke." ‡ Formerly the "Good Luck." § Formerly the "Scotch Girl." ‖ B.H.P. Turbines. ** Formerly the "William Flemming."
†† Formerly the H.M.S. "Fanny" and the "Otter." ‡‡ Formerly the "War Aconite."

Digitized by Google

Official No.	Name of Ship.	International Code Signal (Visual).	Port and Year of Registry.	Where and When Built.	Material.	Length. ft. 10ths	Breadth. ft. 10ths	Depth of Hold. ft. 10ths	Net Tonnage.	Gross Tonnage.	Horse Power of Engines.	Owner, or Part Owner, and Manager (if recorded). × Signifies *Managing Owner*. Italics signify *Manager*.
142570	Tregenna	G.C.D.X	St. Ives, 1919	West Hartlepool 1919	S.	400 1	52 3	28 4	3201	5242	517	Hain Steamship Co., Lim., Baltic Exchange Chambers, St. Mary Axe, London, E.C.3. *Rupert S. Cotton, same address.*
148554	*Treherbert	G.K.M.R	London, 1925	Howdon-on-Tyne. 1925	S.	399 7	52 9	24 8	2774	4517	427	Treherbert Steamship Co., Lim., 2, Stuart St., Cardiff. *Thomas E. Morel, Leadenhall Buildings, 1, Leadenhall St., London, E.C.3.*
142575	Trekieve	G.C.M.V	St. Ives, 1919	South Shields 1919	S.	400 1	52 4	28 5	3192	5244	513	Hain Steamship Co., Lim., Baltic Exchange Chambers, St. Mary Axe, London, E.C.3. *Rupert S. Cotton, same address.*
149899	Trelawny	G.N.F.S	London, 1927	Hebburn-on-Tyne. 1927	S.	406 0	54 7	25 2	2848	4689	470	Hain Steamship Co., Lim., 24, St. Mary Axe, London, E.C.3. *Rupert S. Cotton, same address.*
142567	Trelissick	G.P.J.X	St. Ives, 1919	Govan 1919	S.	400 9	52 3	28 5	3190	5265	518	Hain Steamship Co., Lim., Baltic Exchange Chambers, St. Mary Axe, London, E.C.3. *Rupert S. Cotton, same address.*
142564	Treloske	G.P.J.S	St. Ives, 1918	South Shields 1918	S.	400 2	52 1	25 2	2710	4344	425	Hain Steamship Co., Lim., Baltic Exchange Chambers, St. Mary Axe, London, E.C.3. *Rupert S. Cotton, same address.*
142571	Trelyon	G.C.K.V	St. Ives, 1919	South Shields 1919	S.	400 0	52 4	28 5	3196	5294	425	Hain Steamship Co., Lim., Baltic Exchange Chambers, St. Mary Axe, London, E.C.3. *Rupert S. Cotton, same address.*
142574	Trematon	G.F.C.M	St. Ives, 1919	Partick 1919	S.	400 1	52 3	28 4	3132	5160	517	Hain Steamship Co., Lim., Baltic Exchange Chambers, St. Mary Axe, London, E.C.3. *Rupert S. Cotton, same address.*
138266	Tremblay	..	Quebec, 1917	Chicoutimi, Que. 1916	W.	84 8	20 6	6 4	78	129	10 Pa.	La Municipalite du Village Sainte-Anne, Chicoutimi, P.Q.
142565	Tremeadow	G.P.J.T	St. Ives, 1919	Partick 1919	S.	400 1	52 2	28 4	3187	5269	517	Hain Steamship Co., Lim., Baltic Exchange Chambers, St. Mary Axe, London, E.C.3. *Rupert S. Cotton, same address.*
142566	Tremorvah	G.B.P.J	St. Ives, 1919	Partick 1919	S.	400 0	52 3	28 4	3170	5243	517	Hain Steamship Co., Lim., Baltic Exchange Chambers, St. Mary Axe, London, E.C.3. *Rupert S. Cotton, same address.*
147798	†Trenora.	..	Montreal, 1929	South Bank-on-Tees. 1928	S.	253 0	43 4	18 4	1134	1796	95	Canadian Lake Carriers, Lim., Power Bldg., 83, Craig St. West, Montreal.
103812	Trent	..	Belleville, Ont., 1896	Simcoe, Ont. 1893	W.	36 9	10 5	3 9	12	20	20 Pa.	David Gilmour, Trenton, Ontario.
162863	Trent	..	Grimsby, 1931	Thorne 1931	S.	100 3	20 1	7 6	74	137	‡160	Grimsby Express Packet Co., Lim., Marshall's Wharf, Victoria St., Grimsby. *Edwin Moore, 179, Hainton Avenue, Grimsby.*
140097	Trent River	..	Ipswich, 1917	Ipswich 1916	W.	51 6	14 0	4 0	14	23	3	×George Glading, 1, New Cut East, Ipswich.
148168	Trentbank	G.T.D.C	Belfast, 1929	Belfast 1929	S.	421 8	56 8	26 7	3003	5060	565	Bank Line, Lim., 102, Hope St., Glasgow. *Andrew A. M. Weir, same address.*
139335	Trentino	G.R.D.C	Hull, 1919	Dundee 1919	S.	310 0	44 7	26 8	1845	3079	297	Ellerman's Wilson Line, Lim., Hull. *Hubert S. Holden, Commercial Road, Hull.*
128818	Trentwood	M.D.S.P	Middlesbrough, 1912	Middlesbrough 1912	S.	195 0	30 0	11 7	369	791	132	Donking Steamship Co., Lim., 69, Marton Road, Middlesbrough. *Thomas H. Donking, same address.*
110756	§Tresco	M.G.D.S	Lowestoft, 1928	Hull 1899	I.	106 8	21 0	11 0	63	160	45	×Thomas A. Utting, 32, Alexandra Rd., Lowestoft.
148685	Tresillian	G.L.N.P	London, 1925	West Hartlepool 1925	S.	400 0	53 0	26 4	2873	4743	467	Hain Steamship Co., Lim., Baltic Exchange Chambers, St. Mary Axe, London, E.C.3. *Rupert S. Cotton, same address.*
142568	Trevarrack	G.F.C.W	St. Ives, 1919	Partick 1919	S.	400 0	52 3	28 4	3181	5270	517	Hain Steamship Co., Lim., Baltic Exchange Chambers, St. Mary Axe, London, E.C.3. *Rupert S. Cotton, same address.*

* Formerly the "Ganlepee." † Formerly the "Clearwater." ‡ I.H.P. § Formerly the "Tobago."

Digitized by Google

142576	Treverbyn .	G.C.B.P	St. Ives, 1920 .	Govan . 1920	S.	400 7	52 3	28 5	3191	5281	518	Hain Steamship Co., Lim., Baltic Exchange Chambers, St. Mary Axe, London, E.C.3. *Rupert S. Cotton, same address.*
133573	Trevisa .	..	Montreal, 1921 .	Londonderry . 1915	S.	250 0	42 5	17 4	1095	1818	153	Canadian Lake Carriers, Lim., Room 419, Power Building, 83, Craig St. West, Montreal.
149554	Trevol .	..	Plymouth, 1927.	Leith . 1917	S.	85 1	21 2	10 4	—	136	43	W. J. Reynolds, Lim., Coryton House, Torpoint, Cornwall. *Wilfred J. Reynolds, Cambridge House, Torpoint, Cornwall.*
123989	Trevor .	M.C.N.P	Douglas, I. of Man, 1919.	Northwich . 1906	S.	106 0	22 0	8 9	84	206	30	×John W. Coppack, 1, Church St., Connah's Quay, Flint.
142578	Trevorian .	G.D.W.R	St. Ives, 1920 .	South Shields . 1920	S.	400 3	52 1	25 9	2818	4599	425	Hain Steamship Co., Lim., Baltic Exchange Chambers, St. Mary Axe, London, E.C.3. *Rupert S. Cotton, same address.*
164680	Trewellard .	G.Y.X.T	London, 1936 .	Port Glasgow . 1936	S.	432 3	56 2	24 8	3076	5201	434	Hain Steamship Co., Lim., Baltic Exchange Chambers, St. Mary Axe, London, E.C.3. *Rupert S. Cotton, same address.*
137867	Trewidden .	G.J.Z.W	St. Ives, 1917 .	South Shields . 1917	S.	400 0	52 1	25 2	2749	4381	420	Hain Steamship Co., Lim., Baltic Exchange Chambers, St. Mary Axe, London, E.C.3. *Rupert S. Cotton, same address.*
147041	Treworlas .	G.C.L.Y	St. Ives, 1922 .	South Shields . 1922	S.	400 4	58 1	26 3	2867	4692	457	Hain Steamship Co., Lim., Baltic Exchange Chambers, St. Mary Axe, London, E.C.3. *Rupert S. Cotton, same address.*
142577	Trewyn .	G.C.M.W	St. Ives, 1920 .	South Shields . 1920	S.	400 1	52 4	28 5	3191	5241	513	Hain Steamship Co., Lim., Baltic Exchange Chambers, St. Mary Axe, London, E.C.3. *Rupert S. Cotton, same address.*
140697	Trident .	G.P.K.D	Newcastle, 1917.	Sunderland . 1917	S.	375 0	51 1	25 3	2689	4317	371	Hall Brothers Steamship Co., Lim., 4, Royal Arcade, Newcastle-on-Tyne. *Matthew McN. Mein, same address.*
149231	*Trier .	..	Lowestoft, 1930.	Leiderdorp . 1917	S.	100 2	20 4	9 6	61	136	†225	×Sidney G. Allerton, 11, Dene Rd., Lowestoft.
126833	Trillium .	..	Toronto, Ont., 1910	Toronto, Ont. . 1910	S.	150 0	30 0	7 2	463	673	48 Pa.	Corporation of the City of Toronto, Toronto, Ont.
111958	Trim .	..	New Westminster, B.C., 1905.	New Westminster, B.C. (a)	W.	28 0	8 0	2 5	3	3	2	Harry Trim, Westham Island, B.C.
147303	Tringa .	G.L.C.F	Liverpool, 1925 .	Krimpen, A/D Ijssel, Rotterdam, Holland. 1925	S.	290 5	43 1	19 1	972	1930	167	British & Continental Steamship Co., Lim., 18, Chapel St., Liverpool. *Reginald C. Wilson, same address.*
130161	Trinity Bay .	..	Brisbane, 1915 .	Elbing . 1912	S.	214 8	38 2	14 8	478	1054	204	Cairns Harbour Board, Cairns, Queensland.
131830	Trinity, N.B. .	..	Granton, 1923 .	Aberdeen . 1914	S.	115 5	22 1	12 2	87	203	76	Archibald G. Brown, Granton Harbour, Midlothianshire.
162559	Triona .	G.M.N.S	London, 1931 .	Govan, Glasgow. 1931	S.	389 5	54 1	24 5	2590	4413	352	Albert F. Ellis, C.M.G., Dilworth Bldg., Queen St., Auckland, N.Z., Clive McPherson, C.B.E., Henty House, Little Collins St., Melbourne, and Arthur S. Gaye, C.B., Bush House, Aldwych, London, W.C.2. *Alfred H. Gaze,* C.B.E., *Henty House, Little Collins St., Melbourne.*
145809	Triple Alliance	..	Lowestoft, 1924.	Lowestoft . 1924	W.	84 3	19 6	9 6	40	87	30	×Alfred E. Jenner, 193, St. Peters St., Lowestoft.
140573	Trishna .	..	Liverpool, 1918 .	Northwich . 1916	S.	95 1	21 6	9 2	92	168	30	Lever Bros., Lim., Unilever House, Blackfriars, London, E.C.4. *Ralph E. Huffam, Edgeworth, Lower Bebington, Chester.*
137110	‡Tritelia .	..	Aberdeen, 1933 .	Aberdeen . 1916	S.	115 7	22 3	11 9	91	210	78	×David Wood, Rose Tor, Anderson Drive, Aberdeen.
109224	Triton .	M.D.X.D	Falmouth, 1900	Falmouth . 1900	S.	114 0	20 7	11 8	10	173	99	×Sidney C. Roberts, Commonwealth, Latteridge Green, Iron Acton, Gloucester.
111197	Triton .	..	Glasgow, 1899 .	Bowling . 1899	S.	66 4	18 3	9 0	39	91	20	×Henry P Bisland, 55, Crofton Avenue, Glasgow, S.4.
124721	Triton .	M.N.Z.S	Grimsby, 1926 .	Dundee . 1907	S.	120 0	21 9	11 4	87	230	71	×Charles Dobson, Robinson Lane, Fish Docks, Grimsby.
149246	Tritonia .	..	Lowestoft, 1930	Oulton Broad . 1930	S.	92 0	20 1	9 4	52	115	50	×Sydney J. Tripp, "St. Edmunds," Kessingland, Suffolk.
125534	Triumph .	..	Yarmouth, 1908	Yarmouth. . 1907	W.	83 7	19 7	9 7	32	90	24	×Charles W. Sheales, Barrack Yard, Winterton, Norfolk.
160862	Triune .	..	Hull, 1929 .	Hessle . 1929	S.	50 1	13 0	6 0	—	30	14	Hull Steam Trawlers Mutual Insurance & Protecting Co., Lim., St. Andrew's Dock, Hull. *Frederick W. Hawkridge, same address.*

* Foreign name "Zeelandia." † B.H.P. ‡ Formerly the "R. H. Davison."

Digitized by Google

Official No.	Name of Ship.	International Code Signal (Visual).	Port and Year of Registry.	Where and When Built.	Material.	Dimensions. Length. (ft. 10ths)	Breadth. (ft. 10ths)	Depth of Hold. (ft. 10ths)	Registered Tonnage. Net Tonnage.	Gross Tonnage.	Horse Power of Engines.	Owner, or Part Owner, and Manager (if recorded). × Signifies *Managing Owner.* Italics signify *Manager.*
124776	Trogon	..	Hull, 1907	Goole . 1907	S.	110 2	21 1	11 2	65	182	55	Kelsall Brothers & Beeching, Lim., St. Andrew's Dock, Hull. *Charles H. Emerson, same address.*
145865	Troilus	G.D.Z.B	Liverpool, 1921	Greenock . 1921	S.	459 1	56 2	32 5	4658	7422	1150	China Mutual Steam Navigation Co., Lim., 1, India Buildings, Water St., Liverpool. *Lawrence D. Holt, same address.*
149462	Troisdoc	..	Fort William, Ont., 1930.	Wallsend-on-Tyne. 1928	S.	253 0	43 3	17 8	1146	1925	138	Paterson Steamships, Lim., Fort William, Ont. *Norman M. Paterson, same address.*
121256	Trojan	..	Glasgow, 1905	Kirkintilloch . 1905	S.	66 6	17 2	6 8	36	68	15	J. Hay & Sons, Lim., 45, Renfield St., Glasgow, C.2. *John Hay, same address.*
109819	Trojan	..	Grimsby, 1898	Hull . 1898	I.	93 2	20 6	10 7	54	141	45	× Jack C. Wilson, 3, Cotehele Villas, Stoke, Plymouth.
148498	*Trojan Star	G.K.M.W	London, 1924	Dunkirk . 1916	S.	473 8	60 0	36 6	5612	9025	†1105	Blue Star Line, Lim., 40, St. Mary Axe, London, E.C.3. *Leonard Dewey, same address.*
109932	Trombay	..	Bombay, 1900	Bombay . 1900	S.	96 5	17 0	8 0	42	94	40	British India Steam Navigation Co., Lim., 122, Leadenhall St., London.
145738	*Trongate	G.K.B.Q	London, 1927	Howden-on-Tyne 1924	S.	380 3	51 9	23 4	2414	3979	381	Redgate Steamship Co., Lim., 24, St. Mary Axe, London, E.C.3. *Reginald M. K. Turnbull, same address.*
115733	Troon	..	Glasgow, 1902	South Shields . 1902	S.	100 0	19 1	9 6	19	130	70 Pa.	× William Lamey, 26, Mersey Bank Rd., New Ferry, Cheshire.
132781	Trophy	..	Fraserburgh, 1934	Inverness . 1911	W.	86 0	18 6	8 9	32	83	36	× Peter B. Ritchie, 55, Albert St., Fraserburgh.
88233	Tropic	..	Brockville, Ont., 1885	Lanark, Ont. . 1885	W.	40 5	8 3	3 4	7	9	7	James W. Stanton, Bastard, Ontario.
125345	Troup Head	..	Fraserburgh, 1913	Banff . 1913	W.	88 3	18 8	9 1	36	86	35	× Francis West, Carlton House, Hexagon, Fraserburgh.
139243	Troutpool	G.N.C.P	West Hartlepool, 1927	West Hartlepool 1927	S.	390 0	55 0	26 4	3023	4886	440	Pool Shipping Co., Lim., West Hartlepool. *William Ropner, Mercantile Chambers, Mainsforth Terrace, West Hartlepool.*
77069	§Troy	..	Grimsby, 1916	Blackwall . 1877	I.	60 8	13 2	6 7	3	35	30	× Charles F. Buxton, 176, Durban Rd., Grimsby.
121783	Trudel II.	..	Ottawa, 1906	Quinze Lake, Quebec. 1904	W.	40 4	16 7	3 6	5	15	3 Pa.	James B. Klock, Mattawa, Ontario.
128647	True Friend	..	Banff, 1925	Lowestoft . 1909	W.	84 9	19 4	9 0	37	83	25	× Alexander Mackay, 9, Admiralty St., Portknockie.
135745	True Reward	..	Lowestoft, 1913	Lowestoft . 1913	W.	85 9	19 8	9 5	40	93	30	× Charles E. Beamish, 76, Southwell Rd., Lowestoft.
125919	True Vine	..	Fraserburgh, 1930	Govan . 1907	S.	86 2	18 5	9 1	35	95	39	× George Buchan, 4, Charles St., St. Combs, Aberdeenshire.
136161	Trumpeter	..	Hull, 1913	Goole . 1913	S.	110 0	21 6	12 0	73	192	55	Kelsall Brothers & Beeching, Lim., St. Andrew's Dock, Hull. *Charles H. Emerson, same address.*
146434	Truro	M.K.Y.C	Hull, 1922	Aberdeen . 1922	S.	228 0	34 2	13 8	548	974	128	Ellerman's Wilson Line, Lim., Hull. *Hubert S. Holden, Commercial Rd., Hull.*
119628	Trustful	..	Peterhead, 1907	Govan . 1907	S.	86 2	18 5	9 1	35	95	39	× George Strachan, 73, Windmill St., Peterhead.
160697	Trustie	..	Rochester, 1929	Brimscombe, Glos. 1929	S.	52 1	12 0	5 9	3	24	14	Medway Oil & Storage Co., Lim., Isle of Grain, Kent. *Rupert Pratt, 76/78, Strand, London, W.C.2.*
107118	Trusty	..	Halifax, N.S., 1930	La Have, N.S. . 1898	W	77 0	17 4	7 8	33	58	110	Donald Paterson, Thorndyke Hotel, Dartmouth, N.S.
157570	Trusty	..	Rangoon, 1933	Rangoon . 1927	S.	85 0	18 0	6 3	41	91	33	Commissioners for Port of Rangoon.
128941	Trusty	..	Swansea, 1913	Leith . 1913	S.	85 0	24 1	12 1	6	148	83	Great Western Railway Co., Paddington Station, London. *Sir James Milne, same address.*
135865	Tseang Tah	..	Shanghai, 1916	Shanghai . 1915	S.	204 3	35 1	11 8	475	769	69	China Import & Export Lumber Co., Lim., Shanghai.
154042	Tsinan	G.P.K.L	London, 1930	Hong Kong . 1930	S.	312 0	45 2	22 7	2100	2994	203	China Navigation Co., Lim., 8, Billiter Square, London, E.C.3. *George W. Swire, same address.*
117589	Tuatea	Z.M.J.P	Dunedin, N.Z. 1905	Auckland, N.Z. . 1905	W.	90 8	20 6	7 3	49	119	28	Alfred A. Perano, Picton, N.Z.
132403	‖Tubal Cain	..	Grimsby, 1920	Goole . 1911	S.	126 7	23 0	9 7	93	243	86	× Isaac Bunch, "Sackville," Weelsby Rd., Grimsby.
118410	Tuck Wo	V.P.C.C	Hong Kong, 1924	Govan . 1904	S.	330 0	46 1	14 2	2355	3770	350	Indo-China Steam Nav. Co., Lim., Victoria, Hong Kong. *Henry Keswick, 3, Lombard St., London.*

* Formerly the "Trojanstar," foreign name "La Perouse." † And Turbine. ‡ Formerly the "Snowdon." § Formerly the "Ajax." ‖ Formerly the "Kilda."

Digitized by Google

148899	Tucurinca	G.M.P.L	Glasgow, 1926	Govan, Glasgow	1926	S.	401	0	51	2	30	1	3334	5412	750	Elders & Fyffes, Lim., 31/32, Bow St., London, W.C.2. *Thomas R. Lees, same address.*
143407	*Tudor Star	G.C.T.B	London, 1919	Port Glasgow	1919	S.	423	4	56	0	3		4524	7199	269	Union Cold Storage Co., Ltd., 13–16, West Smithfield, London, E.C.1. *Edward Hinchliff, 40, St. Mary Axe, London, E.C.3.*
114394	Tug 1	..	Shanghai, 1904	Shanghai	1904	S.	105	0	20	0	10	7	—	179	52	Tientsin Lighter Co., Lim., Tientsin.
114395	Tug 2	..	Shanghai, 1904	Shanghai	1904	S.	90	0	20	0	9	7	1	152	41	Tientsin Lighter Co., Lim., Tientsin.
120121	Tug 3	..	Shanghai, 1904	Shanghai	1904	S.	90	0	20	0	9	7	1	152	41	Tientsin Lighter Co., Lim., 8, Billiter Square, London.
120122	Tug 4	..	Shanghai, 1904	Shanghai	1904	S.	95	0	20	0	7	7	—	136	47	Tientsin Lighter Co., Lim., 8, Billiter Square, London.
154035	Tug 5	..	Shanghai, 1929	Hong Kong	1929	S.	110	0	25	1	12	0	37	236	55	Tientsin Lighter Co., Lim., 8, Billiter Square, London.
129098	Tugwell	M.D.G.T	London, 1910	Lytham, Lancs.	1910	S.	131	1	26	1	5	7	114	188	55 Pa.	United Africa Co., Lim., Unilever House, Blackfriars, London, E.C.4. *Aubrey R. I. Mellor, same address.*
127228	Tui	..	Shanghai, 1911	Shanghai	1911	S.	65	0	14	0	6	8	1	50	17	New Engineering & Shipbuilding Works, Lim., Shanghai, China.
109422	Tulip	..	Liverpool, 1898	Sudbrook, Mon.	1897	I.&S.	160	0	27	1	11	1	155	409	60	Grayson, Rollo & Clover Docks Lim., 33/41, Sandhills Lane, Liverpool. *John Black, same address.*
147963	Tumby	..	Dundee, 1924	Leith	1918	S.	115	4	22	2	12	1	78	204	59	Den Fishing Co., Lim., Fish Dock, Dundee, Forfar. *William McFarlane, 1, Dalgleish Rd., Dundee.*
125616	Tuna	V.T.C.B	Bombay, 1908	Leith	1907	S.	190	0	30	1	11	9	260	662	90	Hormusjee Cowasjee Dinshaw, Aden, Arabia.
125205	Tuncurry	V.L.G.M	Sydney, N S.W., 1921	Cape Hawke, N.S.W.	1909	W.	147	0	28	1	7	0	151	286	40	Cam & Sons, Lim., 1, Bank St., Pyrmont, Sydney, N.S.W.
156269	Tunda	V.S.R.R	Singapore, 1928	Singapore	1928	S.	110	5	25	1	12	0	18	247	82	Singapore Harbour Board, Singapore.
153558	Tung On	V.P.D.C	Hong Kong, 1924	Hong Kong	1924	S.	225	0	42	1	8	5	1194	1950	154	Tung On Steamship Co., Lim., 122, Queen's Road Central, Hongkong.
132317	Tung Song	V.P.K.L	Singapore, 1936	Hong Kong	1928	S.	183	8	29	1	10	1	245	549	47	Straits Steamship Co., Lim., Ocean Buildings, Collyer Quay, Singapore.
135821	Tung Wo	..	Shanghai, 1914	Shanghai	1914	S.	235	0	40	1	9	3	961	1337	90	Indo-China Steam Navigation Co., Lim., 29, Cornhill, London.
133255	Tungchow	G.L.J.Y	London, 1914	Hong Kong	1914	S.	280	0	40	1	17	8	1263	2104	158	China Navigation Co., Lim., 8, Billiter Sq., London, E.C.3. *George W. Swire, same address.*
143988	Tunisia	G.N.C.Z	Swansea, 1927	So. Shields	1927	S.	370	2	52	3	25	9	2693	4337	340	La Tunisienne Steam Nav., Co., Lim., 117/121, Leadenhall St., London, E.C.3. *Frank C. Strick, same address.*
161001	Tunisian	..	Grimsby, 1930	Beverley	1930	S.	122	6	22	1	12	1	93	238	77	Sir Thomas Robinson & Son (Grimsby), Lim., Fish Docks, Grimsby. *Frank W. Robinson, same address.*
145998	Turakina	G.J.V.D	Plymouth, 1923	Port Glasgow	1923	S.	460	5	62	7	35	2	5429	8706	1194	New Zealand Shipping Co., Lim., 138, Leadenhall St., London, E.C.3. *Charles J. Cowan, same address.*
112201	Turbinia	C.Y.B.W	Hamilton, Ont., 1904	Hebburn-on-Tyne.	1904	S.	250	0	33	2	12	6	603	1064	500	Canada Steamship Lines, Lim., 9, Victoria Square, Montreal.
135129	Turbo	G.Q.F.P	London, 1912	Sunderland	1912	S.	374	2	50	7	27	5	2878	4782	443	Anglo-Saxon Petroleum Co., Lim., St. Helen's Court, Great St. Helen's, London, E.C.3. *Andrew Agnew, same address*
160240	Turk	..	Glasgow, 1929	Kirkintilloch	1929	S.	66	0	17	6	6	6	40	70	†75	J. Hay & Sons, Lim., 45, Renfield St., Glasgow, C.2. *John Hay, same address.*
157710	‡Turquino	..	Nassau, N.P., 1933	Dubuque, Iowa	1896	S.	158	7	27	2	13	3	324	476	900	Munroe Transportation Co., Lim., Nassau, N.P.
147938	Turquoise	M.N.C.L	Glasgow, 1924	Troon	1924	S.	165	2	26	6	11	4	235	570	88	×William F. Robertson and ×John M. Robertson, 45, West Nile Street, Glasgow.
106608	Turret Court	..	Montreal, 1916	Sunderland	1896	S.	253	0	44	0	19	7	1197	1879	250	Sincennes McNaughton Tugs, Lim., 635, Common St., Montreal.
112394	Turtle	..	Ottawa, Ont., 1902	Cache Bay, Ont.	1902	W.	65	0	20	0	3	8	33	38	12 Pa.	George Gordon, Pembroke, Ontario.
164043	Tuscan	..	Glasgow, 1935	Kirkintilloch Glasgow	1935	S.	66	1	18	3	8	6	37	96	18	J. Hay & Sons, Lim., 45, Renfield St., Glasgow, C.2. *John Hay, same address.*
146307	Tuscania	G.D.L.N	Glasgow, 1922	Govan	1922	S.	552	3	70	3	38	6	10016	16991	12500 §	Anchor Line, Lim., 14, St. Vincent Place, Glasgow, C.1. *Randall J. Carozzi, same address.*
105584	‖Tuscarora	M.L.V.J	Southampton, 1922	Greenock	1897	S.	181	4	26	8	14	5	292	565	122	John Urquhart, 68, Gordon St., Glasgow.
144227	Tuskar	M.K.G.Z	Glasgow, 1920	Dundee	1920	S.	270	0	36	2	16	7	492	1193	308	Clyde Shipping Co., Lim., 78, Carlton Place, Glasgow. *William Cuthbert, same address.*

* Formerly the "Empire Star" and "Empirestar."   † I.H.P.   ‡ Formerly the "Comanche."   § B.H.P.   ‖ Foreign name "Goizeko Izarra."

Digitized by Google

Official No.	Name of Ship.	International Code Signal (Visual).	Port and Year of Registry.	Where and When Built.	Material.	Dimensions. Length.	Dimensions. Breadth.	Dimensions. Depth of Hold.	Registered Tonnage. Net Tonnage.	Registered Tonnage. Gross Tonnage.	Horse Power of Engines.	Owner, or Part Owner, and Manager (if recorded). × Signifies *Managing Owner.* Italics signify *Manager.*
						ft. 10ths	ft. 10ths	ft. 10ths				
141923	*Tusker Rock	G.C.L.J	London, 1936	Port Glasgow . 1919	S.	384 9	52 0	26 7	2932	4683	518	Ogmore Steamship Co., Lim., Bevis Marks House, Bevis Marks, London, E.C.3. *Michael E. Lentakis, 96, Hillsborough Court, Mortimer Crescent, St. Johns Wood, London, N.W.6.*
137884	Tussle	..	Lunenburg, N.S., 1916	Lunenburg, N.S. 1915	W.	83 2	20 5	9 8	67	151	28	Beacon Dredging Co., Lim., Roy Bldg., Barrington St., Halifax, Co., N.S.
161957	Tuticorin	V.T.F.K.	Madras, 1935	Paisley . 1931	S.	182 0	39 1	13 0	311	773	94	Tuticorin Port Trust, Tuticorin, India.
138695	Tutshi	..	Vancouver, B.C., 1918	Carcross, Y.T. . 1917	W.	167 0	35 2	6 3	746	1041	47 Pa.	British Yukon Navigation Co., Lim., 603, Hastings Street West, Vancouver, B.C.
111885	Tuttsy	..	Peterboro', Ont., 1905	Peterboro', Ont. 1905	W.	35 5	7 5	3 0	6	9	1	Herbert Allen, Peterboro', Ontario.
148761	†Tweed	..	London, 1934	Port Glasgow . 1926	S.	314 1	47 2	21 5	1672	2697	251	Transitus Shipping Lim., 36, Camomile St., London, E.C.3. *Cornelis A. Lensen, same address.*
137723	Tweenways	..	Ramsgate, 1921.	Montrose . 1920	S.	87 0	18 5	8 9	39	92	34	Char Steam Trawling Co., Lim., Stores, Cottage Rd., Ramsgate. *Alfred H. Lanfear, Junr., 20, South Eastern Rd., Ramsgate.*
76172	Twilight	..	Goole, 1921	Paisley . 1878	I.	65 9	16 6	5 6	44	79	14	Purdy Coal Co., Lim., Low Lights, North Shields. *George R. Purdy, same address.*
141459	‡Twillingate	..	Halifax, N.S., 1936	Sorel, Que. . 1917	W.	84 0	19 2	10 0	14	113	24	Joseph Simon, Central Wharf, Halifax, N.S.
133797	Twin	..	Port Stanley, Ont., 1919.	Port Stanley . 1919	W.	68 0	15 0	6 7	24	36	11	William H. Oldfield, Thornbury, Ont.
140845	§Twinkling Star.	..	Kirkcaldy, 1932.	Hull . 1920	S.	86 2	18 5	9 2	40	95	42	John Muir (Keay), Bass View, West Forth St., Cellardyke, Fife. *John T. Graham, Thordisa, Anstruther, Fife.*
132937	Two Boys	..	Lowestoft, 1911.	Lowestoft . 1911	W.	87 4	19 7	9 6	41	91	25	Kittiwake, Lim., Waveney Chambers, Lowestoft. *John V. Breach, Hastings House, Whapload Road, Lowestoft.*
141456	Two Roses	..	Quebec, 1926	Sorel, Quebec . 1917	W.	84 0	19 2	10 0	14	113	24	Brown Navigation Co., Lim., 71, St. Peters St., Quebec.
152016	Tyalgum	V.L.C.R	Sydney, N.S.W., 1925.	Port Glasgow . 1925	S.	160 0	34 7	8 5	198	544	70	North Coast Steam Navigation Co., Lim., 3, Sussex St., Sydney, N.S.W.
140305	Tybourne	..	London, 1917	Leith . 1916	S.	51 0	12 1	6 0	12	27	14	×William Dutton, Canal Wharf, Elland, Yorks.
136183	Tyke	..	Hull, 1914	Hessle . 1913	S.	72 9	17 6	9 1	26	81	50	London & North Eastern Railway Co., Marylebone, London. *Albert Tulip, Dock Offices, Hull.*
141903	Tymeric	G.B.J.X	Glasgow, 1919	Hebburn-on-Tyne. 1919	S.	400 1	52 3	28 5	3178	5228	517	Bank Line, Lim., 102, Hope St., Glasgow. *Hon. Andrew A. M. Weir, same address.*
142490	Tynan	M.K.J.N	Belfast, 1919	Paisley . 1919	S.	142 0	25 1	11 4	169	432	59	John Kelly, Lim., Station St., Belfast. *William Clint, 167, Upper Newtownards Road, Belfast.*
162766	Tyndall	M.J.Z.M	London, 1932	Sunderland . 1932	S.	227 0	36 4	15 4	731	1314	143	London Power Co., Lim., Horseferry Rd., London, S.W.1. *Baron Hyndley of Meads, 4, St. Dunstan's Alley, London, E.C.3.*
137527	Tyndareus	G.M.K.X	Liverpool, 1916	Greenock . 1916	S.	507 0	63 2	41 6	7186	11361	1050	Ocean Steamship Co., Lim., 1, India Bldgs., Liverpool. *Lawrence D. Holt, same address.*
115339	Tyndrum	M.F.W.B	Scarborough, 1919	Hull . 1902	I.	110 2	21 1	11 2	75	192	55	Co-operative Fishing Society, Lim., 7, Sandside, Scarborough, Yorks. *Charles A. Oxley, 72, Tennyson Avenue, Scarborough.*
127104	Tyne Prince	..	North Shields, 1909	North Shields . 1909	S.	115 5	22 1	12 5	77	206	76	John H. Irvin, Lavercost, Mariners Lane, Tynemouth. *Joseph D. Irvin, 68, Holywell Avenue, Monkseaton.*
164039	Tynebank	G.W.W.Q	Glasgow, 1934	South Shields . 1934	S.	412 9	54 0	24 0	2732	4651	524	Bank Line Lim., 102, Hope St., Glasgow, C.2. *Hon. Andrew A. M. Weir, same address.*
142870	Tynehome	M.J.Y.V	Newcastle, 1920.	Beverley . 1919	S.	175 4	30 0	15 7	262	628	94	Home Line, Lim., Exchange Bldgs., Newcastle-on-Tyne. *Brian E. Common, same address.*

* Formerly the "Kastalia." † Formerly the "Quercus." ‡ Formerly the "Foundation Margaret" and "Laura A. 1." § Formerly the "J. B. Mitchell."

Digitized by Google

139906	Tynemouth	..	North Shields, 1925	Dartmouth	1925	S.	110	0	34	0	11	8	134	300	93	Tyne Improvement Commission, Bewick St., Newcastle. *Richard Aughton, same address.*
143928	*Tynemouth Castle	M.K.C.V	North Shields, 1928	Bowling	1918	S.	115	6	22	2	12	2	78	203	†430	John Lewis, Lim., 186, Albert Quay, Aberdeen. *Andrew Lewis, same address.*
60459	Tyrian	..	Halifax, N.S., 1909	Port Glasgow	1869	I.	237	5	30	2	19	9	667	1039	108	William Pugsley, Ottawa, Ontario.
125315	Tyrie	..	Banff, 1919	Aberdeen	1908	S.	86	1	18	6	9	0	39	93	34	×John Addison, "Viewfield," Cullen, Banff.
120215	U. A. Ritson	..	Hamilton, Bermuda, 1931.	Falmouth, Cornwall	1906	S.	91	6	23	1	10	9	80	179	45	Bermuda Transportation Co., Lim., Hamilton, Bermuda.
131876	Uberous	..	Kirkcaldy, 1921	Sandhaven	1918	W.	86	5	19	6	9	6	39	92	43	×David Boyter, 7, Burnside Terrace, Cellardyke.
127356	Uberty	..	Ramsgate, 1920	Aberdeen	1912	S.	86	0	18	6	8	7	39	93	42	×George H. Russell, Lansdown House, Hamilton Terrace, Milford Haven.
143780	‡Uco	V.J.K.R	Melbourne, 1926	Port Glasgow	1919	S.	135	4	29	0	13	6	1	386	116	Adelaide Steam Ship Co., Lim., Adelaide, S. Aus.
146624	Udi	M.L.C.R	London, 1922	Lytham	1922	S.	136	0	24	1	8	8	188	289	†300	United Africa Co., Lim., Unilever House, Blackfriars, London, E.C.4. *Audrev R. I. Mellor, same address.*
161308	Uffington Court	G.P.K.X	London, 1929	Sunderland	1929	S.	405	6	55	5	25	8	3000	4976	439	Court Line, Lim., 1, Leadenhall St., London, E.C.3. *Frank W. Saunders, same address.*
160181	Uganda	G.N.L.B	Glasgow, 1927	Meadowside, Glasgow	1927	S.	402	5	52	2	27	3	3110	4966	435	Steamship "Livingstonia," Co., Lim., 21, Bothwell St., Glasgow, C.2. *Hon. Joseph P. Maclay, same address.*
130204	Ugiebank	..	Peterhead, 1913	Aberdeen	1913	S.	117	3	22	0	12	2	79	205	82	Richard Irvin & Sons, Lim., North Shields. *Sir John H. Irvin, K.B.E., Albert Quay, Aberdeen.*
130211	Ugiebrae	..	Peterhead, 1915	Sandhaven	1915	W.	88	3	19	5	9	5	37	88	35	×Arthur Buchan, Junr., Dalmeny, Hope St., Peterhead.
140838	§Ugievale	..	Peterhead, 1920	Inverness	1919	S.	86	1	18	6	9	2	40	95	42	×Arthur Buchan, Hope St., Peterhead.
150200	Uki	V.L.C.S	Sydney, N.S.W., 1923	Port Glasgow	1923	S.	152	9	34	6	8	5	217	545	70	North Coast Steam Navigation Co., Lim., 3, Sussex St., Sydney, N.S.W.
96097	Ulala	..	Sydney, N.S., 1909	Dumbarton	1889	W.	49	4	9	0	5	2	4	14	9	Minister of the Naval Service for the Dominion of Canada, Ottawa, Ont.
148496	Ulco	..	London, 1924	Leith	1924	S.	77	5	21	6	11	5	—	112	80	Union Lighterage Co., Lim., 16, Philpot Lane, London, E.C.3. *Richard Lambert, same address.*
164073	Ulea	M.L.G.M	Glasgow, 1936	Burntisland	1936	S.	265	0	40	5	16	3	912	1574	143	Scandinavian Shipping Co., Lim., 165, St. Vincent St., Glasgow, C.2. *John C. Forgie, same address.*
139248	Ullapool	G.N.M.L	West Hartlepool, 1927	West Hartlepool	1927	S.	405	1	53	5	26	5	3042	4891	505	Pool Shipping Co., Lim., West Hartlepool. *William Ropner, same address.*
131450	Ullsgarth	..	Liverpool, 1912	Lytham, Lancs.	1912	S.	61	0	15	6	7	5	—	45	39	Rea, Lim., 20, Water St., Liverpool. *George W. Madders, same address.*
150197	Ulmarra	V.J.X.Q	Sydney, N.S.W., 1923	Port Glasgow	1923	S.	200	0	33	1	12	4	439	924	110	North Coast Steam Navigation Co., Lim., 3, Sussex St., Sydney, N.S.W.
148764	‖Ulmus	M.B.F.N	Cardiff, 1933	Port Glasgow	1926	S.	314	1	47	2	21	5	1666	2733	251	Wilson & Harrison Steamships, Lim., Empire House, Cardiff. *Charles S. Wilson, same address.*
124518	**Ulna	C.G.V.P	Halifax, N.S., 1931	Southampton	1909	S.	125	7	18	5	10	2	51	167	41	Minister of Justice, Ottawa, Ont.
120769	Ulonga	..	Melbourne, 1911	Moama, N.S.W.	1910	I.	111	5	22	0	6	9	87	127	20 Pa.	Murray Shipping, Lim., Adelaide, S.A.
152002	Ulooloo	V.J.K.T	Melbourne, 1926	Dalmuir	1924	S.	332	0	46	6	23	0	1928	3236	2300	Adelaide Steamship Co., Lim., Currie St., Adelaide, S. Aus.
144200	††Ulster Castle	M.J.Y.L	Belfast, 1931	Dalmuir	1920	S.	245	0	34	1	15	6	513	1217	†1700	Belfast Steamship Co., Lim., 6, Spring Gardens, London, S.W.1. *Sir Alfred H. Read, same address.*
147272	‡‡Ulster Hero	M.L.Z.G	Belfast, 1929	Bristol	1924	S.	150	6	25	4	11	1	183	483	72	Belfast Steamship Co., Lim., 6, Spring Gardens, London, S.W.1. *Sir Alfred H. Read, same address.*
118188	§§Ulster Star	M.C.K.F	Belfast, 1922	Leith	1904	S.	186	4	28	1	13	8	231	576	135	Belfast Steamship Co., Lim., 6, Spring Gardens, London, S.W.1. *Sir Alfred H. Read, same address.*

* Formerly the "William Griffen." † I.H.P. ‡ Formerly the "St. Kitts." § Formerly the "Milnes." ‖ Foreign name "Rakoczi Ferenc." ** Foreign name "Crotale."
†† Formerly the "Lady Kildare" and "Setter." ‡‡ Formerly the "Logic" and "Dorset Coast." §§ Formerly the "Dynamic" and "Lismore."

Digitized by Google

Official No.	Name of Ship.	International Code Signal (Visual).	Port and Year of Registry.	Where and When Built.	Material.	Dimensions. Length.		Breadth.		Depth of Hold.		Registered Tonnage. Net Tonnage.	Gross Tonnage.	Horse Power of Engines.	Owner, or Part Owner, and Manager (if recorded). × Signifies *Managing Owner*. Italics signify *Manager*.
						ft.	10ths	ft.	10ths	ft.	10ths				
149911	Ulundi	Z.S.G.G	Port Elizabeth, S.A., 1928.	Leith . 1927	S.	75	4	18	1	9	9	40	97	53	South African Railways and Harbours Administration, Johannesburg.
135321	*Ulva	..	Halifax, N.S., 1929	Alloa . 1912	S.	241	0	36	0	17	7	840	1401	115	Ulva Shipping Co., Lim., Halifax, N.S. *Frank K. Warren, same address.*
135509	Ulysses	G.Q.P.Z	Liverpool, 1913	Belfast . 1913	S.	563	2	68	4	40	2	9142	14647	1200	China Mutual Steam Navigation Co., Lim., 1, India Buildings, Water St., Liverpool. *Lawrence D. Holt, same address.*
70605	Ulysses	M.Q.P.G	Shields, South, 1895	South Shields . 1874	I.	100	6	18	0	9	4	19	118	70 Pa.	Lawson-Batey Tugs, Lim., "K" Exchange Buildings, Quayside, Newcastle-on-Tyne. *Joseph Lawson and Frank Batey, same address.*
149912	Umberleigh	G.N.F.V	London, 1927	West Hartlepool 1927	S.	400	0	54	2	25	7	2919	4950	502	Tatem Steam Nav. Co., Lim., 113-116, Bute St., Cardiff. *Rt. Hon. Lord Glanely, same address.*
92658	Umbria	..	St. Catherines, Ont., 1889.	Port Dalhousie, Ont. 1889	W.	58	0	15	2	6	2	29	43	14	Joseph J. Fallon, Cornwall, Ont.
133466	†Umidwar	G.T.P.B	Grimsby, 1918	Selby . 1913	S.	133	4	23	0	12	0	115	289	79	Wembley Steam Fishing Co. (Grimsby) Lim., Wharncliffe Rd., Fish Docks, Grimsby. *John E. Rushworth, same address.*
118323	‡Umkuzi	G.C.R.N	London, 1903	Whiteinch. . 1903	S.	419	1	50	2	28	2	3208	5175	452	Bullard, King & Co., Lim., 14, St. Mary Axe, London, E.C.3. *William A. Penton, same address.*
129142	Umona	G.S.D.F	London, 1910	Sunderland . 1910	S.	356	0	44	5	26	0	2388	3753	496	Bullard, King & Co., Lim., 14, St. Mary Axe, London, E.C.3. *William A. Penton, same address.*
164664	Umtali	G.Y.W.B	London, 1936	Newcastle-on-Tyne. 1936	S.	451	4	61	2	32	1	5084	8158	§1118	Bullard King & Co., Lim., 14, St. Mary Axe, London, E.C.3. *William A. Penton, same address.*
164550	Umtata	G.Y.N.D	London, 1935	Newcastle . 1935	S.	451	4	61	2	32	1	5061	8137	1118	Bullard King & Co., Lim., 14, St. Mary Axe, London, E.C.3. *William A. Penton, same address.*
118342	‖Umvoti	G.C.R.T	London, 1903	Whiteinch. . 1903	S.	419	3	50	2	28	3	3217	5183	452	Bullard, King & Co., Lim., 14, St. Mary Axe, London, E.C.3. *William A. Penton, same address.*
136725	Umvuma	G.S.D.J	London, 1914	Sunderland . 1914	S.	365	0	49	2	28	1	2785	4419	505	Bullard, King & Co., Lim., 14, St. Mary Axe, London, E.C.3. *William A. Penton, same address.*
92645	Uncle Jim	..	Wallaceburg, Ont.1887	Wallaceburg, Ont. 1886	W.	50	0	10	5	4	3	8	11	1	John G. Sims, Sboginandah, Ontario.
75029	Uncle Tom	..	Sydney, N.S.W., 1883	St. Leonards, N.S. 1879	W.	60	6	17	0	4	4	37	54	8	William Harney, Burketown, Queensland.
89542	Undaunted	M.F.Q.R	London, 1884	Hayle . 1884	I.	85	1	17	2	9	3	4	76	88	J. Davies, Towage & Salvage, Lim., Dowlais Arcade, Cardiff. *John Davies, same address.*
73286	Undaunted	..	Sydney, N.S.W., 1875	Echuca, Victoria 1875	I.	62	7	13	5	4	2	23	28	11 Pa.	James Gartrell, Adelaide, S.A.
106142	Undaunted	..	Sydney, N.S.W., 1897	Balmain, N.S.W. 1897	W.	69	0	16	8	6	0	37	55	25	Alfred Langley, Sydney, N.S.W.
104448	**Undine	M.Q.T.F	Cowes, 1927	Gosport . 1895	W.	60	3	10	7	6	7	18	26	11	×George J. Marvin, "Streatham," Newport Rd., Cowes, Isle of Wight.
73434	††Undine	M.C.R.W	Liverpool, 1906	Falmouth . 1878	I.	80	0	12	4	8	0	31	46	10	Capt. Charles K. Davies, c/o National Provincial Bank, 50, Cheapside, London, E.C.2.
89314	Undine	..	Sydney, N.S.W., 1884	Sydney, N.S.W.. 1884	W.	64	7	15	5	9	0	37	54	24	Catherine Daley, Lower Fort St., Dawes Point, Sydney, N.S.W.
160348	‡‡Ungava	V.O.L.B	St. John's, N.F.L., 1928.	Wyandotte . 1918	S.	261	3	43	6	18	3	1115	1914	274	Ungava Steamship Co., Lim., St. Johns, N.F.L.

* Formerly the "Poznan" and "Carronpark." † Formerly the "Elf King." ‡ Formerly the "Cluny Castle." § And Turbines. ‖ Formerly the "Comrie Castle."
** Formerly the "Molly." †† Formerly the "Silver Spray" and "Pyrrha." ‡‡ Foreign name "Palatka."

146047	*Unicity . .	..	Ramsgate, 1926 .	Lowestoft . 1919	S.	86	2	18	5	9	3	41	96	59	×George H. Russell, Lansdown House, Hamilton Terrace, Milford Haven.
104899	Union . .	..	London, 1895 .	Blackwall . 1895	S.	64	5	15	0	7	6	7	48	30	×Richard G. Odell, 478, Thames House, London, S.W.1.
128392	Unison . .	..	Buckie, 1910 .	Middlesbrough . 1910	S.	80	0	18	0	8	7	29	79	22	×James Smith, 3 Stuart St., Portessie, Banffshire.
135063	†United Boys .	..	Lowestoft, 1924 .	Yarmouth. . 1913	S.	86	1	18	6	9	1	40	95	34	×John V. Breach, Hastings House, Whapload Rd., Lowestoft.
135736	‡United Friends	..	Lowestoft, 1913 .	Lowestoft . 1913	W.	84	1	19	5	9	8	40	91	20	Kittiwake Lim., Waveney Chambers, Lowestoft, Suffolk. *John V. Breach, Hastings House, Whapload Rd., Lowestoft.*
65415	United Service	M.C.Y.M	Yarmouth, 1872 .	North Shields . 1872	W.	98	6	19	1	9	8	41	107	44 Pa.	Great Yarmouth Steam Tug Co., Lim., 90, South Quay, Yarmouth. *Frederick C. Mayston, Windyridge, Hamilton Rd., Yarmouth.*
135970	Unitia . .	..	Grimsby, 1913 .	Beverley . 1913	S.	130	2	23	0	12	2	122	296	69	Great Grimsby & East Coast Steam Fishing Co., Lim., Fish Docks, Grimsby. *Walter W. Butt, "Fernlea," Welholme Rd., Grimsby.*
131873	§Unity . .	..	Buckie, 1936 .	Hook, nr. Goole 1920	S.	86	2	18	5	9	2	37	96	43	×James Bruce, 22, Great Western Rd., Buckie.
163538	Upminster .	M.B.Y.V	London, 1934 .	Burntisland, Fife 1934	S.	217	0	34	0	11	8	576	1013	112	Hudson Steamship Co., Lim., 8, Lloyds Ave., London, E.C.3. *Lionel G. Locket, same address.*
147848	Upton . .	..	Liverpool, 1925 .	Birkenhead . 1925	S.	145	1	32	0	11	4	127	374	122	Mayor, Aldermen & Burgesses of the County Boro' of Birkenhead. *William E. Langshaw, 102, Prenton Rd. West, Birkenhead.*
112568	Uraidla .	..	Adelaide, 1902 .	Sydney, N.S.W.. 1902	W.	104	0	22	7	11	2	48	168	54	Adelaide Steam Tug Co., Lim., North Parade, Adelaide, S. Aus.
151995	Urana . .	V.L.C.T	Sydney, N.S.W., 1924	Port Glasgow . 1924	S.	153	0	34	6	8	5	187	519	70	North Coast Steam Nav. Co., Lim., 3, Sussex St., Sydney, N.S.W.
154456	Urbain L. .	..	Montreal, 1928 .	Sorel, P.Q. . 1928	W.	70	7	24	9	3	0	28	60	6	Gaetan Dansereau, Grenville, Co. Argenteuil, P.Q.
139343	Urbino . .	G.B.W.P	Hull, 1919 .	Hull . 1919	S.	400	4	52	2	28	5	3212	5198	517	Ellerman's Wilson Line, Lim., Hull. *Hubert S. Holden, Commercial Road, Hull.*
138061	Urgel . .	..	Ottawa, 1915 .	Montebello, Que. 1915	W.	45	2	14	2	2	8	12	19	3 Pa.	Henri Carriere, Montebello, Quebec.
139218	Urka . .	M.G.K.V	Fleetwood, 1917 .	Goole . 1916	S.	123	2	22	1	11	6	96	249	82	Clifton Steam Trawlers, Lim., Station Rd., Fleetwood. *William W. Brierley, Orient Bldgs., Station Rd., Fleetwood.*
148525	Urla . .	G.K.X.S	London, 1924 .	Ardrossan . 1924	S.	391	1	53	3	28	1	3169	5198	245	Bowring Steamship Co., Lim., 52, Leadenhall St., London, E.C.3. *Edward H. B. Skimming, same address.*
145646	Uskbridge .	G.K.P.F	Newport, Mon., 1924 .	Burntisland . 1924	S.	297	7	43	9	20	8	1475	2466	278	Uskside Steamship Co., Lim., 104, Dock St., Newport, Mon. *Geoffrey F. Rainforth, same address.*
145651	Uskmouth .	G.M.W.Q	Newport, Mon., 1928 .	Burntisland . 1928	S.	300	0	43	9	21	3	1489	2478	259	Uskside Steamship Co., Lim., 104, Dock St., Newport, Mon. *Geoffrey F. Rainforth, same address.*
145649	Uskport .	G.B.S.F	Newport, Mon., 1925 .	Burntisland . 1925	S.	298	5	44	0	21	2	1490	2462	200	Uskport Steamship Co., Lim., 104, Dock St., Newport, Mon. *Geoffrey F. Rainforth, same address.*
144149	Ut Prosim .	..	Yarmouth, 1925 .	Lowestoft . 1925	W.	82	6	19	5	9	6	42	91	33	×John George, 10, Admiralty Rd., Gt. Yarmouth.
153921	Uta . .	V.J.X.S	Melbourne, 1928 .	Balmain, N.S.W. 1927	S.	80	0	17	5	7	5	6	89	32	Adelaide Steamship Co., Lim., Adelaide, S. Australia.
137651	‖Utilise . .	..	Peterhead, 1924. .	Buckie . 1918	W	86	7	19	8	10	0	40	94	42	×Andrew Buchan, 28, Prince St., Peterhead.
164206	V. B. Lamb .	..	Portsmouth, 1936 .	London . 1882	S.	116	9	20	0	6	6	65	138	28	Willoughby & Lamb, Lim., Lower Quay, Fareham, Hants. *Edgar A. Lamb, same address.*
160618	Vaclite . .	G.S.R.M	London, 1928 .	Walker-on-Tyne 1928	S.	386	0	52	2	29	7	2918	5026	516	Vacuum Oil Co., Lim., Caxton House, Westminster, London, S.W.1. *Christopher H. Jobson, same address.*

* Formerly the "Bubble." † Formerly the "Girl Kathleen." ‡ Formerly the Star of "Thule." § Formerly the "Memoria," "Campanula," "Anster Belle" and "Jessie Watson." ‖ Formerly the "Murray Clan."

Digitized by Google

Official No.	Name of Ship.	International Code Signal (Visual).	Port and Year of Registry.	Where and When Built.	Material.	Length. ft. 10ths	Breadth. ft. 10ths	Depth of Hold. ft. 10ths	Net Tonnage.	Gross Tonnage.	Horse Power of Engines.	Owner, or Part Owner, and Manager (if recorded). × Signifies *Managing Owner*. Italics signify *Manager*.
129536	Vaco	..	Glasgow, 1911	Dumbarton . 1911	S.	100 6	22 6	6 3	52	103	18	Irrawaddy Flotilla Co., Lim., 95, Bothwell St., Glasgow, C.2. *Robert Galloway, same address.*
108736	Vacuna	M.K.T.T	Glasgow, 1898	Renfrew . 1898	S.	68 9	12 6	7 1	20	43	11	Harvey R. Foote, 33, Hertford St., London, W.1.
129269	Val	..	Banff 1929	Grimsby . 1909	S.	86 0	18 6	8 7	32	93	28	×George G. McRobie, 1, Bridge St., Portsoy, Banff.
116573	*Valcartier	C.Y.D.S	Montreal, 1921	Cleveland, U.S.A. 1903	S.	361 0	48 2	24 0	2248	3755	148	Canada Steamship Lines, Lim., 9, Victoria Sq., Montreal.
158627	Valdor	..	Montreal, 1935	Sorel, Que. . 1901	Cmp.	59 4	13 0	3 6	18	40	8	Irene Yergeau, Amos, Abitibi, Quebec.
139304	†Valdora	M.G.J.B	Hull, 1923	Selby . 1916	S.	121 8	22 6	12 2	98	251	76	Beeley & Sleight, Lim., Fish Dock Rd., Grimsby. *Walter H. Beeley, same address.*
86198	Vale Royal	..	Liverpool, 1884	Winsford . 1873	W.	84 9	20 3	9 0	82	121	22	Kelly's Barges, Lim., 18, Goree Piazzas, Liverpool, 2. *Arthur E. Kelly, same address.*
127143	Vale of Clyde	..	Aberdeen, 1908	Aberdeen . 1908	S.	115 4	22 6	12 1	83	223	76	×George Main, 260, Victoria Rd., Aberdeen.
109518	Valentia	M.G.P.Z	Lowestoft, 1925	Irvine . 1898	S.	104 2	21 0	10 7	64	164	45	Consolidated Fisheries Lim., Auckland Rd., Fish Docks, Grimsby. *Sir John D. Marsden, Bt., Fish Dock, Grimsby.*
109813	Valeria	M G.Q.B	Lowestoft, 1925	Beverley . 1898	I.	112 7	21 0	11 6	76	189	55	Consolidated Fisheries Lim., Fish Docks, Great Grimsby. *Sir John D. Marsden, Bt., same address.*
138970	Valesca	..	Grimsby, 1916	Beverley . 1916	S.	110 4	21 0	11 6	82	188	69	Earl Steam Fishing Co., Lim., Hutton Rd., Grimsby. *Sir Alec Black, Bt., same address.*
148853	Valetta	G.L.C.Q	Glasgow, 1925	Greenock . 1925	S.	375 0	51 7	29 0	2997	4903	245	Valetta Steamship Co., Lim., 8, Gordon St., Glasgow, C.1. *John W. H. Gow, same address.*
154748	Valinda	..	Parrsboro', N.S., 1933	Port Greville, N.S. 1933	W.	93 2	21 6	9 6	73	143	19	Bridgetown Steamship Co., Lim., Bridgetown, Annapolis Co., N.S. *Paul W. Longmire, same address.*
123613	Vallar Crown	..	Banff, 1906	Findochty . 1906	W.	82 4	18 0	8 5	27	78	26	×George Bruce, Cluny Square, Buckie, Banff.
164046	Valldemosa	G.Y.G.F	Glasgow, 1935	Port Glasgow . 1935	S.	446 0	59 5	32 3	4369	7222	676	Valldemosa Steamship Co., Lim., 8, Gordon Street, Glasgow, C.1. *Ion R. Harrison, same address.*
160202	Vallejo	G.N.T.D	Glasgow, 1928	Port Glasgow . 1928	S.	407 0	54 2	30 1	3375	5586	567	Vallejo Steamship Co., Lim., 8, Gordon St., Glasgow, C.1. *William McInnes, same address.*
149427	Valley Camp	V.G.F.L	St. Catherines, Ont., 1932.	Walker-on-Tyne. 1927	S.	252 2	43 3	23 6	1327	2351	145	Valley Camp Coal Co. of Canada, Lim., Port Colborne, Ont.
129587	Vallo	..	Glasgow, 1911	Dumbarton . 1911	S.	100 6	22 6	6 3	52	103	18	Irrawaddy Flotilla Co., Lim., 95, Bothwell Street, Glasgow, C.2. *Robert Galloway, same address.*
138953	Valmont	M.G.B.L	Grimsby, 1916	Beverley . 1916	S.	117 3	22 5	13 2	108	245	92	Lindsey Steam Fishing Co., Lim., Fish Docks, Grimsby. *Edwin Bacon, Senr., "Haverthwaite," Welholme Rd., Grimsby.*
125805	Valorous	..	Buckie, 1925	Portgordon . 1907	W.	86 4	18 4	9 0	35	84	25	Mrs. Dorothy Innes, 23, Richmond Terrace, Portgordon, Banff. *Robert Fraser, 31, Commercial Rd., Buckie, Banff.*
139956	Vambery	G.Q.V.S	Grimsby, 1917	Selby . 1917	S.	135 3	23 5	12 3	127	316	84	Earl Steam Fishing Co., Lim., Fish Docks, Grimsby. *Sir Alec Black, Bart., Field House, Grimsby.*
160207	Vancouver	G.S.N.F	Glasgow, 1928	Greenock . 1928	S.	410 3	54 5	30 1	3432	5729	266	Vancouver Steamship Co., Lim., 8, Gordon St., Glasgow, C.1. *Leonard H. Gow, same address.*
92775	Vancouver	..	Vancouver, B.C., 1904	Vancouver, B.C. 1888	W.	72 0	13 7	5 2	32	47	13	Edmund Kinnie, 1115, Dominion Building, Vancouver, B.C.

* Foreign name "William Henry Mack." † Formerly the "Topaz."

Digitized by Google

158115	*Vandoc	..	Fort William, Ont., 1926.	Cleveland, Ohio	1898	S.	416 4	50 2	23 9	2539	4488	243	Paterson Steamships, Lim., Fort William, Ont.
148856	Vanduara	G.L.K.F	Glasgow, 1925	Port Glasgow	1925	S.	375 1	51 7	29 0	2944	4870	470	Vanduara Steamship Co., Ltd., 8, Gordon St., Glasgow. *Ion R. Harrison, same address.*
145876	Vandyck	G.F.N.C	Liverpool, 1921	Belfast	1921	S.	510 6	64 3	39 3	7951	13241	1250	Lamport & Holt Line, Lim., Royal Liver Bldg., Liverpool. *Francis H. Lowe, same address.*
145128	Vanellus	G.D.V.W	Liverpool, 1922	Sunderland	1920	S.	290 0	42 5	18 8	915	1886	318	British and Continental Steamship Co., Lim., 18, Chapel St., Liverpool. *Reginald C. Wilson, same address.*
144205	Vanguard	..	Glasgow, 1920	Paisley	1920	S.	101 2	23 1	9 9	3	172	90	Steel & Bennie, Lim., 86, Broomielaw, Glasgow. *David F. Bennie, same address.*
129025	†Vanquisher	M.D.B.T	London, 1909	South Shields	1899	S.	106 8	21 1	11 2	4	179	175	Elliott Steam Tug Co., Lim., 107, Fenchurch St., London, E.C.3. *John Page & Harry G. Page, same address.*
151183	‡Vantoria	..	Vancouver, B.C., 1924	Bonner's Ferry, Idaho, U.S.A.	1910	W.	56 0	10 2	4 0	7	20	2	Charles S. Leary, Nakusp, B.C.
149958	Varand	G.N.L.P	London, 1927	Newcastle	1927	S.	412 0	53 4	31 6	3682	6023	552	Baltic Trading Co., Lim., 55, Bishopsgate, London, E.C.2. *John P. Coward, same address.*
160968	Varanga	G.T.B.P	Grimsby, 1929	Beverley	1929	S.	140 3	24 6	13 3	171	361	96	Atlas Steam Fishing Co., Lim., Auckland Rd., Fish Docks, Grimsby. *Frank S. Letten, same address.*
127853	Varanis	..	Grimsby, 1910	Selby	1909	S.	123 3	21 5	12 3	107	258	69	Arctic Steam Fishing Co., Lim., Grimsby. *E. Bacon, Fish Docks, Grimsby.*
136296	Varela	G.R.Y.B	Glasgow, 1914	Newcastle-on Tyne.	1914	S.	390 1	53 3	24 0	1926	4651	986	British India Steam Navigation Co., Lim., 122, Leadenhall St., London, E.C.3. *Hon. Alexander Shaw, same address.*
133907	Varennes	..	Sorel, 1913	Sorel	1911	W.	85 7	22 4	9 7	61	187	40	Minister of Marine & Fisheries for Canada, Ottawa, Ontario.
147902	Varna	M.L.X.J	Glasgow, 1924	Port Glasgow	1924	S.	250 0	37 2	16 8	912	1514	165	Clydesdale Shipowners Co., Lim., 165, St. Vincent St., Glasgow. *John C. Forgie, same address.*
144478	Varos	..	Portsmouth, 1921	Millwall, London	1921	S.	65 2	17 5	6 0	32	59	20	Port of Portsmouth Steam Launch and Towing Co., Lim., 120A, High St., Gosport, Hants. *Charles Manning, same address.*
133377	Varro	M.D.R.T	Hull, 1912	Goole	1912	S.	100 3	25 6	11 3	3	196	150	Ellermans Wilson Line, Lim., Hull. *Hubert S. Holden, Commercial Rd., Hull.*
136312	Varsova	G.R.Y.L	Glasgow, 1914	Newcastle-on-Tyne.	1914	S.	390 2	53 3	24 0	1955	4701	986	British India Steam Navigation Co., Lim., 122, Leadenhall St., London, E.C.3. *Hon. Alexander Shaw, same address.*
128862	Vartry	..	London, 1932	Dublin	1902	S.	80 3	15 5	5 9	39	58	6	James Dredging Towage & Transport Co., Lim., 14, Dean's Yard, London, S.W.1. *Robert E. V. James, same address.*
72967	Varuna	..	Picton, Ont., 1880	Wolfe Is., Ont.	1880	W.	94 4	17 0	5 1	85	134	40	Canada Steamship Lines, Lim., 9, Victoria Square, Montreal, Que.
123869	Varuna	V.S.R.T	Singapore, 1907	Singapore	1907	S.	121 0	25 1	12 2	16	333	132	Singapore Harbour Board, Tanjong Pagar, Singapore.
133800	Vary Brothers	..	Port Stanley, Ont., 1920.	Port Stanley,	1920	W.	71 0	15 4	6 0	18	33	5	Albert E. Vary, Port Stanley, Ont.
106252	§Varzy	..	London, 1923	Falmouth	1897	S.	69 7	14 0	7 8	2	54	30	Rotifer Towing Co., Lim., 29, Culling Rd., Rotherhithe, London. *Benjamin J. Thatcher, same address.*
162900	Vascama	G.Y.J.K	Grimsby, 1935	Selby	1935	S.	158 1	26 6	14 2	200	447	114	Atlas Steam Fishing Co., Lim., Fish Docks, Grimsby. *Frank S. Letten, same address.*
137850	Vasna	G.R.Z.K	Glasgow, 1917	Linthouse	1917	S.	390 1	53 3	31 9	2026	4820	969	British India SteamNavigation Co., Lim., 122, Leadenhall St., London, E.C.3. *Hon. Alexander Shaw, same address.*
134258	Vaughan	..	Winnipeg, Man., 1915	Selkirk, Man.	1914	W.	82 7	19 3	9 0	91	134	20	Minister of Public Works for Canada, Ottawa. Ont.
151087	Vedas	..	Amherstburg, Ont. 1935	Greenock	1901	S.	183 5	34 1	14 0	334	641	91	John E. McQueen, Amherstburg, Ont.

* Formerly the "Argus," foreign name "Hendrick S. Holden." † Formerly the "Vanquisher II," foreign name "Abeille No. 10." ‡ Foreign name "Crescent." § Formerly the "Victory."

Digitized by Google

Official No.	Name of Ship.	International Code Signal (Visual).	Port and Year of Registry.	Where and When Built.		Material.	Dimensions. Length.		Breadth.		Depth of Hold.		Registered Tonnage. Net Tonnage.	Gross Tonnage.	Horse Power of Engines.	Owner, or Part Owner, and Manager (if recorded). ×Signifies *Managing Owner*. Italics signify *Manager*.
							ft.	10ths	ft.	10ths	ft.	10ths				
146924	Vedra	..	Sunderland, 1923	Belfast	1905	S.	103	3	21	0	9	5	52	158	33	×Vernon C. Sewell, Doone House, Walton-on-Thames, Surrey. *Michael Thurlbeck, Pilot Office, North Pier, Sunderland.*
97670	*Vehicular Ferryboat No. 1	..	Glasgow, 1890	Renfrew	1890	S.	80	0	43	0	9	6	106	236	30	Trustees of the Clyde Navigation, 16, Robertson St., Glasgow, C.2. *John Wilson, same address.*
111247	†Vehicular Ferryboat No. 2	..	Glasgow, 1900	Paisley	1900	S.	80	0	43	2	10	2	111	264	61	Trustees of the Clyde Navigation, 16, Robertson St., Glasgow, C.2. *John Wilson, same address.*
128211	‡Vehicular Ferryboat No. 3	..	Glasgow, 1908	Port Glasgow	1908	S.	104	0	45	1	10	5	170	379	89	Trustees of the Clyde Navigation, 16, Robertson St., Glasgow, C.2. *John Wilson, same address.*
161374	Veitch Wilson	..	London, 1930	Dartmouth	1915	S.	48	5	12	5	5	9	3	25	§85	Price's Patent Candle Co., Lim., Belmont Works, Battersea, London, S.W.11. *James Findlater, same address.*
160399	‖Velho	G.R.C.L	London, 1928	North Shields	1905	S.	210	0	32	2	18	9	589	1098	100	×Sir Hormusjee C. Dinshaw, 121, Medows St., Fort Bombay.
136896	Velia	G.M.F.S	Fleetwood, 1914	Selby	1914	S.	130	2	23	5	12	7	116	290	84	J. Marr & Son, Lim., Dock St., Fleetwood. *Geoffrey E. Marr, Melrose, Esplanade, Fleetwood.*
102641	**Velinheli	..	Carnarvon, 1894	Ayr	1892	S.	95	0	18	5	7	5	50	126	40	Walter W. Vivian, Glyn, Bangor, Carnarvonshire & Frederick H. Mills, Glyn, Bangor. *Owen T. Williams, Dinorwic Quarry Office, Port Dinorwic, Carnarvonshire.*
108384	Velox	..	London, 1898	Greenwich	1898	S.	70	0	16	2	8	3	9	60	55	Clements Knowling & Co., Lim., Goat Wharf, Brentford, Middlesex. *James Clements, same address.*
135254	††Vencedor	V.G.Y.D	Vancouver, B.C., 1927	Wivenhoe, Essex	1913	S.	146	3	27	1	13	3	231	380	24	Eric W. Hamber, 3838, Cypress St., Vancouver, B.C.
146909	Vendora	G.S.T.Y	Grimsby, 1928	Beverley	1928	S.	140	4	24	0	13	2	160	344	96	Atlas Steam Fishing Co., Lim., Auckland Rd., Fish Docks, Grimsby. *Frank S. Letten, same address.*
148939	Venetia	G.M.N.X	Glasgow, 1927	Port Glasgow	1927	S.	410	1	54	5	30	1	3432	5728	567	Venetia Steamship Co., Lim., 8, Gordon St., Glasgow. C.1. *William McInnes, same address.*
115669	Venetia	V.G.J.Y	Midland, Ont., 1928	Leith	1903	S.	200	5	27	3	15	6	209	595	90	×James Playfair, Midland, Ont.
118707	‡‡Venetia	M.G.G.G	Southampton, 1933	Leith	1905	S.	179	2	26	4	15	5	224	550	117	Lord Inverforth of Southgate, The Hill, Hampstead Heath, London, N.W.3.
139959	Venosta	V.G.C.S	Halifax, N.S., 1927	Selby	1917	S.	135	3	23	5	12	3	127	316	84	Venosta, Lim., Halifax, N.S. *Gjert Myhne, Fish Docks, Grimsby.*
—	§§Ventnor	..	Melbourne, 1875	Melbourne	1874	W.	71	5	13	6	4	2	22	29	10	Albert K. T. Sambell, 421, Collins St., Melbourne.
122731	Ventura II	..	Port Adelaide, 1910	Morgan, S.A.	1906	I.	85	0	15	8	4	0	87	117	10 Pa.	Richard H. Taylor, Kenilworth Avenue, Norwood, S. Australia.
124620	Venture	..	Exeter, 1925	Dartmouth	1909	W.	62	0	14	5	7	8	3	42	50	×George N. Philip, Hillcrest, Dartmouth.
122686	Venture	M.D.F.R	Grimsby, 1905	Selby	1905	S.	115	3	21	0	10	9	73	193	60	×Bernard H. Bannister, Fish Docks, Grimsby.
129475	Venture	V.G.Y.F	Vancouver, B.C., 1930	Old Kilpatrick	1910	S.	180	4	32	1	17	0	580	1011	171	Union Steamships, Lim., Foot Carrall St., Vancouver, B.C.
117517	‖‖Venturous	..	London, 1927	Dublin	1904	S.	106	0	22	1	10	5	—	179	75	Elliott Steam Tug Co., Lim., 107, Fenchurch Street, London, E.C.3. *John Page & Harry G. Page, same address.*
120407	Venus	..	Portsmouth, 1905	Millwall	1905	I.	65	0	17	1	5	7	31	58	14	Port of Portsmouth Steam Launch & Towing Co., Lim., 116, High St., Portsmouth. *Chas. Manning, 120A, High St., Gosport.*
115606	Vera	..	Brisbane, 1903	Brisbane	1903	I.	59	5	12	0	6	3	20	29	16	Gravel, Sand & Metal Supply, Lim., Brisbane, Queensland.
72911	Vera	..	Shanghai, 1901	Shanghai	1901	S.	72	0	13	9	7	9	3	59	24	George McBain, Shanghai, China.

* Formerly the "Whiteinch" and "Finnieston." † Formerly the "Finnieston." ‡ Formerly the "Finnieston No. 1." § I.H.P. ‖ Foreign name "Gonzalo Velho." ** Formerly the "Dunloesit." †† Formerly the "Exmouth II." ‡‡ Formerly the "Trenora" and "Eros." §§ Formerly the "Oscar." ‖‖ Formerly the "Anna Liffey."

Digitized by Google

130009	Vera Creina	..	Lowestoft, 1911	Yarmouth	1911	S.	83	2	18	1	8	7	35	80	32	Head & Wright, Lim., 21, Tennyson Rd., Lowestoft. *William J. Head, same address.*
161937	Vera Cruz	M.P.X.T	Glasgow, 1930	Renfrew	1930	S.	256	8	42	2	19	1	702	1700	*1000	Lobnitz & Co., Lim., Slip Dock, Renfrew. *William Cunningham, same address.*
124700	Vera Grace	M.C T.L	Fleetwood, 1908	Dundee	1908	S.	126	0	22	1	10	1	89	232	68	J. Marr & Son, Lim., 228, Dock Street, Fleetwood. *Geoffrey E. Marr, Melrose, Esplanade, Fleetwood.*
148529	Vera Radcliffe	G.D.J.B	London, 1925	Stockton-on-Tees	1925	S.	415	5	55	5	26	6	3417	5587	471	Wimborne Steamship Co., Lim., Baltic House, Mount Stuart Square, Cardiff. *Henry C. Bolter, same address.*
126384	Vera T.	..	Quebec, 1909	Levis, Quebec	1908	W.	47	9	12	4	7	9	22	36	3	National Dock & Dredging Corporation, Lim., 23, De Varennes St., Quebec.
94913	Verbena May	..	Saugeen, Ont., 1888	Saugeen, Ont. / Rebuilt	1888 / 1896	W.	38	0	12	0	4	6	11	16	8	Richard Gawley, Mars, P.O. Ont.
162697	†Verbormilia	G.J.V.P	London, 1932	West Hartlepool	1907	S.	331	0	48	3	22	0	2063	3275	292	Verbormilia Steamship Co., Lim., Leadenhall Chambers, 4, St. Mary Axe, London, E.C.3. *William S. Walton, same address.*
111803	‡Vercheres	..	Sorel, Que., 1928	Toronto, Ont.	1901	S.	104	0	26	3	11	0	107	157	54	Minister of Marine & Fisheries, Ottawa, Ont.
160915	Verda	..	Portsmouth, 1929	Millwall	1929	S.	65	0	17	5	5	9	31	58	§85	Port of Portsmouth Steam Launch & Towing Co., Lim., 8, Beach St., Gosport, Hants. *Charles Manning, same address.*
121956	Verda Belle	..	Port Stanley, Ont., 1908.	Port Stanley, Ont.	1908	W.	55	5	18	6	6	4	23	34	5	Charles Ross, Dunville, Ont.
125946	Verdure.	..	Fraserburgh. 1918	Aberdeen	1908	S.	84	0	18	1	8	8	41	97	28	× James Duthie. 20, Frederick St.. Inverallochy.
137027	Veresis	G.Q.V.D	Grimsby, 1915	Selby	1915	S.	135	0	23	5	12	3	157	302	84	Earl Steam Fishing Co., Lim., Fish Docks, Grimsby. *Sir Alec Black, Bt., Field House, Grimsby.*
93553	‖Veritas	..	Sydney, N.S.W., 1887	North Shore,	1887	W.	26	1	7	4	3	6	3	4	4	George Foster, Balmain, Sydney, N.S.W.
135747	Verity	..	Lowestoft, 1913	Great Yarmouth	1913	S.	87	6	19	1	8	8	47	100	35	Mrs. Josephine Huish, 78, Greenbank Ave., Plymouth. *Arthur W. Chapman, 13, Sea View Ave., Plymouth.*
140841	**Vernal	..	Banff, 1921	Ayr	1919	S.	86	5	18	7	9	3	41	98	34	× James Wood, 21, Church Street, Portknockie, Banff.
104423	Verne	..	Weymouth, 1896	Plymouth	1896	S.	67	0	13	0	7	3	19	42	30	G. H. Collins & Co., Lim., Dartmouth, Devon. *Richard L. Dennis, Kenmure, Dartmouth.*
161612	Vernon City	G.J.P.K	Bideford, 1929	Sunderland	1929	S.	400	5	54	3	25	6	2875	4748	500	Reardon Smith Line Lim., Merthyr House, Cardiff. *Douglas Smith, same address.*
107423	Vernon Jr.	..	Brockville, Ont., 1907	Manitowoc, Wis.	1902	W.	70	6	13	6	7	0	26	46	10	William H. Comstock, Brockville, Ontario.
103689	Verva	..	Toronto, Ont., 1898	Wahnapitae	1898	W.	66	0	15	2	6	9	37	55	40	Midland Lumber Co., Lim., Midland, Ont.
105996	††Verve	M.Q.V.B	Gloucester, 1928	Troon	1896	S.	92	5	15	8	8	9	32	82	25	× William E. Savery, Silver Hands, Castle Bridges, Moreton Valence, Gloucester.
122998	Vesava	..	Bombay 1909	Bombay	1909	S.	90	0	20	2	8	0	47	127	33	British India Steam Navigation Co., Lim., Bombay.
146131	Vespa	..	London, 1921	Selby	1921	S.	75	0	21	1	9	5	—	92	64	Gaselee & Son, Lim., 20, St. Dunstan's Hill, London, E.C.3. *Herbert S. Gaselee, same address.*
88236	Vesper	..	Brockville, Ont., 1887	Brockville, Ont.	1887	W.	30	7	6	2	2	6	2	2	3	William T. Gibbard, Napanee, Ontario.
122683	Vesta	M.C.F.P	Grimsby, 1905	Selby	1905	S.	123	6	22	0	11	5	100	240	63	Trawlers (White Sea & Grimsby) Lim., Auckland Rd., Fish Docks, Grimsby. *James N. Bacon, Westland Corner, 36, Bargate, Grimsby.*
116923	Vesta	..	Victoria, B.C., 1904	Fort Simpson, B.C.	1904	W.	44	0	8	8	5	6	7	12	3	Donald A. Robertson, Fort Simpson, B.C.
128403	Vesta II.	..	Portsmouth, 1909	Millwall	1909	S.	65	2	17	5	6	0	32	59	14	Port of Portsmouth Steam Launch and Towing Co., Lim., 116, High Street, Portsmouth. *Chas. Manning, 8, Beach Street, Gosport.*
110018	Vestal	M.C.R.R	London, 1898	Hebburn	1898	S.	193	5	28	3	15	2	211	576	120	Corporation of the Trinity House, Tower Hill, London, E.C.3. *John M. Nicolle, same address.*
134189	Veta	..	Annapolis Royal, N.S., 1925	Cambridge, Queen's co., N.B.	1916	W.	40	9	10	2	5	0	8	12	5	Atlantic Pulpwood Co., Lim., Annapolis Royal, N.S.
128243	Veto	..	Glasgow, 1908	Dumbarton	1908	S.	90	3	21	1	6	3	39	87	8	Irrawaddy Flotilla Co., Lim., 95, Bothwell Street, Glasgow, C.2. *Robert Galloway, same address.*
130270	Veuve	..	Ottawa, 1911	Sturgeon Falls, Ont.	1908	W.	38	0	12	0	3	3	14	22	2 Pa.	George Gordon & Co., Lim., Cache Bay, Ont.

* I.H.P. † Foreign name "Danubio." ‡ Formerly the "Algoma." § B.H.P. ‖ Formerly the "Little Ethel." ** Formerly the "Clearing." †† Formerly the "Minona."

Digitized by Google

Official No.	Name of Ship.	International Code Signal (Visual).	Port and Year of Registry.	Where and When Built.		Material.	Dimensions. Length. ft. 10ths	Breadth. ft. 10ths	Depth of Hold. ft. 10ths	Registered Tonnage. Net Tonnage.	Gross Tonnage.	Horse Power of Engines.	Owner, or Part Owner, and Manager (if recorded). × Signifies *Managing Owner.* Italics signify *Manager.*
132928	*Vic	..	Gibraltar, 1915	(a)	(a)	S.	80 0	18 0	7 0	28	81	85	Otilio Viale, 2A, Lynch's Lane, Gibraltar.
160243	Viceroy (The)	M.P.J.W	Glasgow, 1929	Troon	1929	S.	195 1	30 3	12 1	405	824	76	J. Hay & Sons, Lim., 45, Renfield Street, Glasgow, C.2. *John Hay, same address.*
116181	Viceroy	..	Portsmouth, 1902	Gosport	1902	I.	70 1	17 3	5 6	33	62	20	Mrs. Margaret E. Wheeler, The Bungalow, Ducks Walk, E. Twickenham, Middlesex. *Stephen Wheeler, same address.*
160238	Viceroy of India.	G.L.V.X	Glasgow, 1929	Linthouse	1929	S.	586 1	76 2	41 5	10027	19627	17000 † ‡	Peninsular & Oriental Steam Navigation Co., 122, Leadenhall Street, London, E.C.3. *Sir William C. Currie, same address.*
144701	Vict	..	Dundee, 1921	Hull	1889	I.	80 2	16 8	8 2	10	73	35	×Victor A. Cappon, 6, Whitehall Crescent, Dundee.
124200	Victor	M.C.Q.X	Aberdeen, 1914	Scotstoun, West	1907	S.	150 0	25 1	9 3	165	435	68	South Wales & Liverpool Steam Ship Co., Lim., 6, Water Street, Liverpool. *Francis B. Johnson, Wellington Building, Strand, Liverpool.*
72492	Victor	M.D.Q.D	Bristol, 1901	Hayle, Cornwall	1875	I.	77 4	16 3	9 2	4	71	40	Victor Steam Tug Co., Lim., 1, Oldfield Place, Hotwells, Bristol. *Samuel Roberts, 230, West Street, Bedminister, Bristol.*
96728	Victor	..	Chatham, N.B. 1889	Chatham, N.B.	1889	W.	71 6	15 8	5 0	29	46	15Pa.	Richards Manufacturing Co., Lim., Campbellton, B.N.
109211	§Victor	M.C.G.M	Falmouth, 1898	Falmouth	1898	S.	106 0	20 0	11 3	63	153	95	×Mrs. Jennet Dewsbury, 68, Sebastopol St., Swansea.
106043	Victor	..	Glasgow, 1896	Kirkintilloch	1896	I.	66 0	16 3	5 3	32	54	15	J. Hay & Sons, Lim., 45, Renfield Street, Glasgow, C.2. *John Hay, same address.*
108452	Victor	M.Q.W.T	Milford, 1930	Beverley	1897	I.	110 0	21 1	11 4	92	193	55	×Arthur C. Mitchell, Stradbroke Lodge, The Rath, Milford Haven.
119606	Victor	..	Milford, 1930	Torry, Aberdeen	1906	S.	115 5	21 9	11 9	79	201	60	×William H. East, Senr., 84, Priory Road, Milford Haven.
121778	Victor	..	Port Arthur, Ont., 1926.	The Landing, Manitoba.	1906	W.	52 0	12 0	4 5	18	26	3	Frank W. Bowman, Rolling Portage, P.O., Ontario.
132974	Victor & Mary	..	Lowestoft, 1912	Lowestoft	1912	W.	84 0	18 4	9 0	36	81	25	×Edmund D. Frary, 42, Acton Road, Lowestoft.
48425	Victoria.	..	Adelaide, S.A., 1888	Goolwa, S.A.	1865	Cmp.	85 2	14 6	4 9	42	83	40Pa.	James Anderson & Co., Lim., Adelaide, S.A.
89410	Victoria.	..	Adelaide, S.A., 1884	Mundoo Island	1884	I.	62 1	11 3	3 8	11	27	6Pa.	William C. Francis, Yatpool, Victoria, Aus.
97408	‖Victoria.	..	Basseterre, 1892	Norfolk, U.S.A.	1881	W.	110 0	17 0	12 0	71	133	40	Government of the Leeeward Islands, Antigua.
107746	Victoria.	..	Brockville, Ont., 1906	Kingston, Ont.	1900	W.	72 6	15 5	5 0	40	58	12	George A. Davis, Smith's Falls, Ont.
123811	Victoria.	G.N.T.F	Douglas, I.O.M., 1928	Dumbarton	1907	S.	311 0	40 1	15 8	684	1641	**800	The Isle of Man Steam Packet Co., Ltd., Imperial Bldgs., Douglas, I.O.M. *William G. Barwell, same address.*
57619	Victoria.	..	Hobart, 1900	Port Cygnet, Tasmania.	1888	W.	88 5	18 7	5 7	46	73	12	Robert May, Hythe, Tasmania.
106900	Victoria.	..	Liverpool, 1898	Northwich	1898	S.	89 8	21 6	9 1	69	142	45	Kelly's Barges, Lim., 18, Goree Piazzas, Liverpool. *Arthur E. Kelly, same address.*
115261	Victoria.	..	Liverpool, 1902	Tranmere	1902	S.	92 5	20 1	10 8	5	147	69	Alexandra Towing Co., Lim., 6, Covent Garden, Water St., Liverpool, 2. *Alexander Bichet, same address.*
79532	††Victoria	..	Melbourne, 1882	Footscray, Victoria.	1882	W.	70 0	14 5	6 9	18	40	28	Minister of Public Works for Colony of Victoria, Melbourne.
101736	Victoria.	V.J.X.X	Melbourne, 1901	Williamstown, Vic.	1900	S.	150 5	24 3	12 6	223	333	100	James A. Robilliard, Wickham Road, East Moorabbin, Victoria.
112400	Victoria.	..	Ottawa, Ont., 1903	Simcoe, Ont.	1901	W.	42 4	16 0	3 6	20	25	20Pa.	Victoria Harbour Lumber Co., Lim., Toronto, Ontario.
103802	Victoria.	..	Pictou, N.S. 1904	Pugwash N.S.	1904	W.	64 4	17 4	6 6	40	68	5	George D. Grimmer, St. Andrews, N.B.
129314	Victoria.	..	Rangoon, 1916	Dumbarton	1894	S.	63 5	10 3	5 4	13	19	12	(b) Burma Oil Co., Lim., Glasgow & Rangoon.
128759	Victoria.	..	Scarborough, 1920	Middlesbrough	1912	S.	120 0	22 0	11 7	87	221	57	×Arthur Brown, "Glenmore," Ashleigh Grove, Tynemouth, Northumberland.
72907	Victoria.	M.D.C.G	Shanghai, 1901	Shanghai	1901	S.	130 0	25 1	11 2	83	288	102	Shanghai Tug and Lighter Co., Lim., Shanghai.
73376	Victoria.	..	Sydney, N.S.W., 1876	Sydney, N.S.W.	1875	W.	69 7	13 9	5 8	21	30	15	George W. Whatmore, Sydney, N.S.W.

* Formerly the "Swallow." † S.H.P. ‡ Turbo Electric. § Formerly the "Ictor." ‖ Foreign name "Victoria J. Peed." ** Turbines. †† Formerly the "Spray."

Digitized by Google

88777	Victoria .	..	Sydney, N.S.W., 1883	Berry's Bay, N.S.W.	1883	W.	111	9	18	4	7	0	75	119	30 Pa.	James Grice, Melbourne, Victoria.
82355	Victoria .	M.F.Y.X	Weymouth, 1888	Rotterdam	1884	S.	175	0	19	3	8	7	93	239	75Pa.	Cosens & Co., Lim., Weymouth.
																Mark C. Frowde and Frederick M. Jones, Custom House Quay, Weymouth.
161614	Victoria City .	G.B.N.Y	Bideford, 1929	West Hartlepool	1929	S.	400	4	54	2	25	6	2876	4789	477	Reardon Smith Line Lim., Merthyr House, Cardiff.
																Willie Smith, same address.
116865	Victoria K.	..	Goderich, Ont., 1903	Goderich, Ont.	1903	W.	72	4	15	1	6	8	28	41	14	Harold E. Purvis, Gore Bay, Manitoulin.
156047	*Victoria Marie	V.T.D.N	Bombay, 1932	Lussinpiccolo	1927	S.	227	0	38	2	16	9	882	1432	106	Meghji Gopalji, Bhanji Dhanji, Thoban D. Shah & Padamsi Shivji, Bombay.
105220	Victoria Regina	M.Q.Y.G	Aberdeen, 1913	Aberdeen	1897	S.	101	6	20	1	10	8	55	146	52	×John W. Kates, 39, Abbotts Walk, Fleetwood.
103917	Victorian	..	Victoria, B.C., 1898	Victoria, B.C.	1898	W.	146	5	33	4	4	7	455	716	15 Pa.	British Yukon Navigation Co., Lim., 589, Grenville St., Vancouver, B.C.
119676	Victory	..	Buckie, 1928	Torry	1905	S.	81	5	18	0	8	8	32	88	25	×Peter Innes, 5, William Street, Buckie, Banff.
118947	†Vidette .	M.C.F.J	Grimsby, 1905	Selby	1905	S.	123	6	22	0	11	5	100	240	63	Trawlers (White Sea & Grimsby), Lim., Auckland Rd., Fish Docks, Grimsby.
																James N. Bacon, Westland Corner, 36, Bargate, Grimsby.
125059	Vidonia	..	Grimsby, 1907	Selby	1907	S.	128	0	22	0	13	0	124	276	70	Lindsey Steam Fishing Co., Lim., Fish Docks, Grimsby.
																Edwin Bacon, sen., same address.
161034	Vienna .	G.T.B.R	Harwich, 1929	Clydebank	1929	S.	350	8	50	1	26	0	1985	4227	‡9500 §	London & North Eastern Railway Co., Marylebone Station, London, N.W.1.
																Robert Davis, Parkeston Quay, Harwich.
137002	Viernoe	V.G.N.W	Halifax, N.S., 1927	Selby	1914	S.	130	4	22	0	12	6	145	273	79	Prospect Trawlers, Lim., 47, Lower Water St., Halifax, N.S.
99092	‖Vigilant	..	Castries, St. Lucia, 1919	Paisley	1892	S.	120	0	21	1	8	7	79	180	42	George H. W. Bonnett, Castries, St. Lucia.
120220	Vigilant	..	Falmouth, 1906	Dartmouth	1905	S.	45	0	10	0	5	0	3	14	10	Successors to Thomas Francis Wood (Gravesend), Lim., Denton Wharf, Gravesend, Kent.
																George R. Street, 211, Dover Rd., Northfleet, Kent.
118011	Vigilant	M.G.M.L	Liverpool, 1903	Port Glasgow	1903	S.	140	2	24	1	11	8	151	344	80	Mersey Docks & Harbour Board, Liverpool.
																Frederick W. Mace, Dock Office, Liverpool.
112651	Vigilant	..	London, 1900	Greenwich	1899	S.	70	1	16	7	8	9	9	63	80	Vokins & Co., Lim., Walsingham House, 35, Seething Lane, London, E.C.3.
																Edgar F. Evetts, & Frederick J. Bailey, same address.
158043	Vigilant.	..	Montreal, 1932	Montreal	1932	S.	64	7	15	1	7	1	—	65	33	Mont Louis Seigniory, Lim., 360, Place Royale, Montreal.
139104	Vigilant	M.F.Z.G	London, 1915	Gt. Yarmouth	1915	W.	88	6	19	2	9	1	45	91	27	Corporation of Trinity House, Trinity House, Tower Hill, London, E.C.3.
																John M. Nicolle, same address.
106222	Vigilant	..	Port Adelaide, 1924	Berry's Bay, N.S.W.	1899	W.	94	5	21	7	9	8	55	80	35	Ritch & Smith, Lim., McLaren Parade, Port Adelaide, South Australia.
118826	**Vigilant II .	M.F.L.D	Hull, 1904	Govan	1904	S.	140	5	22	2	10	5	114	279	67	Hull Steam Fishing & Ice Co., Lim., Hull.
																Charles H. Emerson, St. Andrew's Dock, Hull.
121905	Vigo	..	Glasgow, 1905	Dumbarton	1905	S.	95	4	21	0	6	3	40	82	8	Irrawaddy Flotilla Co., Lim., 95, Bothwell St., Glasgow, C.2.
																Robert Galloway, same address.
127366	Vigorous	..	Banff, 1913	Macduff	1913	W.	86	5	19	0	8	8	34	81	26	×Stanley Paterson, 26, Shore, Macduff, Banff.
118604	††Viking	G.P.M.D	Douglas, Isle of Man, 1920.	Low Walker	1905	S.	350	4	42	0	16	1	827	1957	‡1100	Isle of Man Steam Packet Co., Lim., Imperial Bldgs., Douglas, I.O.M.
																William G. Barwell, same address.
114813	Viking .	G.Q.D.L	London, 1901	Low Walker on Tyne.	1901	S.	207	0	36	0	13	7	463	929	164	Amazon Telegraph Co., Lim., Finsbury Pavement House, London, E.C.2.
																Frederic E. Nosworthy, same address.
116371	Viking	..	Port Arthur, 1903	Ross Port, Ont.	1902	W.	44	0	11	4	5	0	10	15	4	Douglas Craigie, Port McDiarmid, Ont.
145118	‡‡Viking Star .	G.D.L.T	London, 1920	Old Kilpatrick, Glasgow.	1920	S.	400	3	52	3	28	5	3928	6445	517	Blue Star Line, Lim., 40, St. Mary Ave., London, E.C.3.
																George H Trott, same address.
160180	Vimeira	G.B.K.F	Glasgow, 1927	Port Glasgow	1927	S.	410	1	54	5	30	1	3432	5728	567	Vimeira Steamship Co., Lim., 8, Gordon St., Glasgow, C.1.
																John W. H. Gow, same address.
140927	Vimy .	..	Ottawa, 1918	Toronto, Ont.	1917	I.	180	0	23	5	13	5	204	320	59	Minister of Naval Service for Dominion of Canada, Ottawa.
90912	Vina .	M.Q.N.Z	Grangemouth, 1894	Leith	1894	S.	215	8	32	0	14	0	610	1021	99	×Major Ralph H. Salvesen, Avondale, Polmont, Stirlingshire.

* Formerly the "Africana." † Formerly the "Ulverston." ‡ Turbines. § B.H.P. ‖ Formerly the "Taw." ** Formerly the "Vigilant."
†† Formerly the "Vindex." ‡‡ Formerly the "Vikingstar."

Official No.	Name of Ship.	International Code Signal (Visual).	Port and Year of Registry.	Where and When Built.	Material.	Dimensions. Length. ft. 10ths	Dimensions. Breadth. ft. 10ths	Dimensions. Depth of Hold. ft. 10ths	Registered Tonnage. Net Tonnage.	Registered Tonnage. Gross Tonnage.	Horse Power of Engines.	Owner, or Part Owner, and Manager (if recorded). × Signifies *Managing Owner*. Italics signify *Manager*.
129004	Vincia	M.C.Y.Z	London, 1909	Dartmouth 1909	S.	96 2	20 6	10 9	—	150	99	William Watkins, Lim., Fenton House, 112, Fenchurch Street, London, E.C.3. *John S. Watkins, same address.*
135981	Vindelecia	..	Grimsby, 1913	Beverley 1913	S.	120 0	22 5	11 9	99	248	62	Great Grimsby & East Coast Steam Fishing Co., Lim., Grimsby. *Walter W. Butt, "Fernlea," Welholme Road, Grimsby.*
125809	Vine	..	Buckie, 1922	Selby 1907	S.	86 0	18 5	8 8	36	95	40	×William Reid, "Eastdale," 30, St. Peter's Rd., Buckie, Banff.
118876	Vine	..	Fraserburgh, 1936	North Shields 1904	S.	80 0	18 0	8 3	28	77	22	×Thomas Buchan, Shore St., Fraserburgh.
138859	Vinmount	C.Y.M.P	Montreal, Que., 1921	Cleveland, Ohio 1889; Rebuilt, Collingwood, Ont. 1920	S.	243 0	38 0	21 0	1024	1799	108	Canada Steamship Lines, Lim., 9, Victoria Sq., Montreal, Que.
122690	Viola	..	Grimsby, 1905	Selby 1905	S.	120 0	21 6	11 5	91	228	69	Lindsey Steam Fishing Co., Lim., Fish Docks, Grimsby. *Edwin Bacon, sen., same address.*
118690	Violet	..	Banff, 1904	Aberdeen 1904	S.	80 9	18 2	8 8	36	86	27	×William Reid, 96, Main St., Buckie, Banffshire.
126970	Violet	..	Kirkcaldy, 1907	Portgordon 1907	W.	85 7	18 5	9 0	35	84	21	×Alexander N. Cunningham, Anchor Lodge, Anstruther, Fife.
130207	Violet Flower	..	Peterhead, 1914	Fraserburgh 1914	W.	91 6	19 6	8 5	38	87	27	Richard Irvin & Sons, Lim., Fish Quay, North Shields. *Sir John H. Irvin, K.B.E., Albert Quay, Aberdeen.*
120361	Violet May	..	Fraserburgh, 1912	Galmpton 1906	W.	82 2	18 6	8 9	35	74	31	×William Bruce, 100, Charlotte St., Fraserburgh.
132368	Violet & Rose	..	Yarmouth, 1912	Lowestoft 1912	W.	87 4	19 3	9 6	43	92	30	×Ronald Balls, 12, Barkis Rd., Gt. Yarmouth.
107740	Viper	..	Kingston, Ont., 1899	Kingston, Ont. 1899	W.	40 6	7 9	4 6	5	8	10	Francis J. Drake, Kingston, Ontario.
123772	Viper	..	London, 1907	Dordrecht, Holland. 1906	S.	69 2	16 4	8 3	2	54	60	Gaselee & Son, Lim., 20, St. Dunstan's Hill, London, E.C.3. *Herbert S. Gaselee, same address.*
133392	Vireo	..	Hull, 1912	Goole 1912	S.	110 0	21 6	12 0	73	192	55	Brixham Trawlers, Lim., The Quay, Brixham. *Ralph S. Dugdall, same address.*
160179	Virgilia	G.D.Y.V	Glasgow, 1927	Greenock 1927	S.	410 3	54 5	30 1	3415	5723	266	Virgilia Steamship Co., Lim., 8, Gordon St., Glasgow, C.1. *Ion R. Harrison, same address.*
141380	Virginia	..	Montreal, 1919	Sorel, Que 1919	W.	80 8	23 5	10 8	14	159	54	Sincennes McNaughton Tugs, Lim., 635, Common St., Montreal.
93647	*Virginia	..	Sydney, N.S.W., 1891	Lavender Bay 1889	W.	47 1	11 3	4 4	10	15	8	Mrs. Elizabeth M. Farrow, Botany, N.S.W.
123600	Virginian	..	Grimsby, 1906	Beverley 1906	S.	115 4	21 6	11 5	83	211	67	Onward Steam Fishing Co., Lim., Grimsby. *Frank W. Robinson, Fish Docks, Grimsby.*
139143	Viscol	G.X.F.F	London, 1916	Stockton-on-Tees 1916	S.	210 0	34 7	16 5	595	1163	82	×Secretary of the Admiralty, Whitehall, London, S.W.1.
125699	Viscount	..	London, 1908	Oxford 1908	S.	100 8	16 6	4 6	47	69	11	Joseph Mears Launches & Motors, Lim., 5, Hill St., Richmond, Surrey. *Joseph T. Mears, same address.*
147686	Viscount Churchill.	..	London, 1924	Baanhoek, Sliedrecht, Holland. 1924	S.	170 2	32 2	14 1	280	735	80	Great Western Railway Co., Paddington Station, London, W.2. *Sir James Milne, Kt., same address.*
148753	Viscountess	..	London, 1926	Oxford 1926	S.	110 3	16 6	4 7	57	83	†175	Joseph Mears Launches & Motors, Lim., 5, Hill Street, Richmond. *Joseph T. Mears, same address.*
136321	Vita	G.R.Y.T	Glasgow, 1914	Newcastle-on-Tyne. 1914	S.	390 2	53 3	24 0	1955	4691	986	British India Steam Navigation Co., Lim., 122, Leadenhall St., London. *Hon. Alexander Shaw, same address.*
163972	Vitality	..	Hull, 1935	Beverley 1935	S.	58 0	16 1	7 8	36	63	4	Hull Trawlers Supply Co., Lim., St. Andrew's Dock, Hull. *Henry F. Parker, same address.*

* Formerly the "Gray and Gray." † I.H.P.

Digitized by Google

148906	Vitruvia .	C.D.R.B	Glasgow, 1926 .	Port Glasgow .	1926	S.	375	1	51	7	29	0	2944	4870	471	Voreda Steamship Co., Lim., 8, Gordon Street, Glasgow, C.1. *Leonard H. Gow, same address.*
120395	Viva . .	..	Portsmouth, 1904 .	Gosport .	1896	W.	50	7	16	2	5	2	17	33	8	Port of Portsmouth Floating Bridge Co., Gosport. *Harry Sinclair, 6, Beach St., Gosport.*
129194	Vivacity .	..	London, 1911 .	Greenwich .	1910	S.	70	0	17	3	8	8	3	68	80	Vokins & Co., Lim., Walsingham House, 35, Seething Lane, London, E.C.3. *Edgar F. Evetts & Frederick J. Bailey, same address.*
164410	Viviana .	..	Grimsby, 1936 .	Selby .	1936	S.	158	8	26	6	14	2	210	452	114	Atlas Steam Fishing Co., Lim., Fish Docks, Grimsby. *Frank S. Setton, same address.*
120168	*Vivid . .	..	Shanghai, 1906 .	Hong Kong .	(a)	W.	74	0	16	4	8	0	29	75	20	James Tullock, Shanghai, China.
65678	Vixen . .	..	London, 1872 .	Poplar .	1872	I.	55	6	12	9	6	7	8	33	40	Clements, Knowling & Co., Lim., Ferry Wharf, Brentford, Middlesex. *James Clements, same address.*
140722	Vizagapatam .	V.V.Q.S	Madras, 1935 .	Renfrew .	1926	S.	272	1	52	8	19	2	929	2272	500	Secretary to Govt. of India, Commerce Dept., New Delhi.
148653	†Voco . .	G.L.N.F	London, 1925 .	Greenock .	1925	S.	394	3	53	3	28	6	2961	5090	517	Vacuum Oil Co., Lim., Caxton House, London, S.W. *Christopher H. Jobson, same address.*
111367	Volage . .	M.J.Y.M	Greenock, 1920 .	Cowes .	1899	W.	53	8	10	6	6	6	10	23	12	Leonard G. Green, 28, George Street, Hanover Square, London, W.1.
125048	Volante .	M.C.P.W	Grimsby, 1907 .	Selby .	1907	S.	127	0	22	0	11	6	107	255	75	×Charles Dobson, Fish Docks, Grimsby, Lincs.
134772	Volesus .	M.D.X.N	Grimsby, 1913 .	Selby .	1913	S.	133	5	23	0	12	3	132	293	79	Dobson Ship Repairing Co., Lim., Robinson Lane, Fish Docks, Grimsby. *Charles Dobson, same address.*
83929	Volga . .	M.G.M.M	London, 1932 .	Belfast .	1881	I.	155	3	21	7	10	5	101	281	50	General Steam Navigation Co., Lim., 15, Trinity Square, London, E.C.3. *Percy R. Privett, same address.*
124318	‡Volsella .	G.Q.J.C	London, 1920 .	West Hartlepool	1906	S.	281	0	40	0	18	2	1218	1979	160	Anglo-Saxon Petroleum Co., Lim., St. Helen's Court, Leadenhall Street, London, E.C.3. *Andrew Agnew, same address.*
98706	Volta . .	M.C.R.Y	Lowestoft, 1925 .	Beverley .	1890	I.	101	2	20	6	11	0	60	157	45	Consolidated Fisheries, Lim., Auckland Road, Fish Docks, Grimsby. *Sir John D. Marsden, Bt., same address.*
147238	Voltaire .	G.F.N.D	Liverpool, 1923 .	Belfast .	1923	S.	510	5	64	3	39	3	7925	13245	1544	Lamport & Holt Line, Lim., Royal Liver Bldg., Liverpool. *Francis H. Lowe, same address.*
135597	§Volturno .	G.S.L.M	London, 1928 .	Middlesbrough .	1914	S.	318	0	42	4	21	6	2191	3424	348	Ellerman Lines, Lim., 21, Moorgate, London, E.C.2. *Robert V. Murray, Tower Bldg., Liverpool.*
134524	Volunda II .	..	Sydney, N.S., 1915 .	Mira Gut, Cape Breton Co., N.S.	1915	W.	52	7	14	1	5	3	23	33	8	William Hackett, North Sydney, N.S.
93574	Volunteer .	..	Sydney, N.S.W., 1888	Sydney, N.S.W.	1888	W.	8	3	16	4	6	6	42	61	30	Richard Sheehy, Greenwich, Sydney, N.S.W.
164049	Voreda . .	G.Y.J.C	Glasgow, 1935 .	Greenock .	1935	S.	447	7	59	5	32	2	4378	7216	217	Voreda Steamship Co., Lim., 8, Gordon St., Glasgow, C.1. *Leonard H. Gow, same address.*
103553	Voyageur .	..	Midland, Ont., 1905 .	Montreal .	1895	S.	67	6	12	0	4	8	30	44	8	Charles E. Woodroffe, Barnsdale, Ont.
118135	Vulcan .	..	Liverpool, 1904 .	Port Glasgow .	1904	S.	181	3	41	1	12	3	310	790	154	Mersey Docks & Harbour Board, Liverpool. *Thomas L. Norfolk, Dock Office, Liverpool.*
98861	Vulcan . .	M.F.L.M	Southampton, 1893 .	Whiteinch .	1893	S.	120	0	25	1	11	8	121	288	155	Southampton, Isle of Wight, and South of England Royal Mail Steam Packet Co., Lim., Western Esplanade, Southampton. *Charles C. Sharp, same address.*
157991	Vulcan (The) .	..	Shanghai, 1934 .	Shanghai .	1900	S.	37	6	7	8	4	5	7	12	‖60	Shanghai Dockyards, Lim., 640, Yangtszepoo Rd., Shanghai.
129538	Vulgo . .	..	Glasgow, 1911 .	Dumbarton .	1911	S.	100	6	22	6	6	3	52	103	18	Irrawaddy Flotilla Co., Lim., 95, Bothwell Street, Glasgow, C.2. *Robert Galloway, same address.*

* Formerly the Naval Tug "Veteran." † Formerly the "Mobiloil." ‡ Formerly the "Verastan." § Foreign name "Bosforo," formerly the "Falerian." ‖ I.H.P.

Digitized by Google

Official No.	Name of Ship.	International Code Signal (Visual).	Port and Year of Registry.	Where and When Built.	Material.	Dimensions. Length. ft 10ths	Dimensions. Breadth. ft. 10ths	Dimensions. Depth of Hold. ft. 10ths	Registered Tonnage. Net Tonnage.	Registered Tonnage. Gross Tonnage.	Horse Power of Engines.	Owner, or Part Owner, and Manager (if recorded). × Signifies *Managing Owner*. Italics signify *Manager*.
99223	W.	..	Leith, 1891	Leith . 1891	I.	65 8	17 6	8 0	44	73	11	×James A. White, North Queensferry, Fifeshire.
164243	W. 31	..	Fowey, 1936	Renfrew . 1901	S.	155 0	28 7	12 5	214	461	*600	Fowey Harbour Commissioners, Albert Quay, Fowey, Cornwall. *Fred Collins, Little Lawhyne, Fowey, Cornwall.*
101815	W.D.S.	..	Newcastle, 1892	Wallsend . 1892	S.	85 2	19 1	9 5	41	103	40	×Thomas Keedy, 3, Ada Street, South Shields.
137222	W.F.B.	..	Port Adelaide, 1921	Echuca, Victoria 1913	W.	66 0	13 0	3 0	12	35	10.Pa.	Walter J. Bailey, Mildura, Victoria.
129259	W.N.	..	Hull, 1910	New Holland, Lincs. 1909	S.	90 0	17 8	7 9	59	104	18	Grimsby Express Packet Co., Lim., Marshall's Wharf, Victoria, Street, Grimsby. *Edwin Moore, 179, Hainton Avenue, Grimsby.*
137574	W.P.G.	..	Yarmouth, 1915	Carlton Colville 1915	W.	85 3	19 2	9 9	14	94	20	W. J. E. Green, Lim., Yarmouth. *William J. E. Green, South Denes, Yarmouth.*
142871	W.S.	..	Newcastle, 1929	South Shields . 1902	W.	49 5	11 0	4 9	8	17	10	Wood, Skinner & Co., Lim., Bill Quay-on-Tyne, Durham. *Leslie Skinner, Shipyard, Bill Quay-on-Tyne.*
162189	W.D.B. Dredger No. 1.	..	Hull, 1930	New Holland . 1930	S.	70 1	23 2	6 6	46	98	†100	River Welland Catchment Board, 11, Market Place, Spalding, Lincs. *Henry Bain, same address.*
103824	W. A. Bowden	..	Cornwall, 1926	Levis, Que. . 1926	S.	75 0	18 5	8 0	45	113	27	Minister of Railways and Canals for the Dominion of Canada, Ottawa, Ont.
105024	W. A. Massey	M.Q.V.T	Hull, 1895	Beverley . 1895	I.	108 8	21 0	7 7	59	146	35	Humber Pilots Steam Cutter Co., Lim., Hull. *George N. Richardson, 9, Elm Avenue, Garden Village, Hull.*
124621	W. E. Dorrington.	..	Manchester, 1922	Birkenhead . 1906	S.	105 0	22 6	10 0	66	175	73	Manchester Ship Canal Co., Lim., Ship Canal House, King Street, Manchester. *Matthew Kissane, same address.*
137202	W. E. Hinde	..	London, 1920	Falmouth . 1916	S.	62 0	13 5	7 4	5	43	24	Torbay & Brixham Coaling Co., Lim., 101, Leadenhall Street, London, E.C.3. *Frederick K. Robertson, same address.*
148352	W. F. Vint	..	Sunderland, 1925	Greenock . 1925	S.	51 8	15 7	4 6	13	28	14	The Mayor, Aldermen and Burgesses of the County Borough of Sunderland, Town Hall, Sunderland. *George S. McIntire, same address.*
134018	W. G. Harrow	..	Port Arthur, 1915	Port Huron, Mich., U.S.A. 1893	W.	94 5	19 2	9 0	75	110	20	Angus McLeod, Port Arthur, Ont.
119647	W. H. Fuller	Z.S.D.Z	East London, 1935	Glasgow . 1934	S.	146 2	32 2	14 9	..	551	428	South African Railways & Harbours, Johannesburg.
114887	W. H. Leask	..	Buckie, 1925	Selby . 1903	S.	80 5	18 1	8 7	31	86	32	×John Davidson, Jamaica St., Peterhead.
128767	W. H. Podd	..	Glasgow, 1921	Aberdeen . 1913	S.	117 5	22 5	12 1	87	225	76	John S. Boyle, Lim., 76, Clyde St., Glasgow, C.1. *Mrs. Isabella S. Boyle, same address.*
138419	W. J. Guest	..	Winnipeg, Man., 1917	Selkirk, Man. . 1917	W.	85 6	19 0	8 0	66	97	21	Northern Fish Co., Lim., Selkirk, Man.
148509	‡W. J. Mountain	V.J.Y.C	Melbourne, 1928	Sliedrecht, Holland. 1924	S.	170 6	33 2	13 4	272	689	83	Melbourne Harbour Trust Commissioners, Market Street, Melbourne.
78040	W. J. Taylor	..	Chatham, Ont., 1884	Chatham, Ont. . 1883	W.	35 0	8 0	3 0	6	9	10	Henry Taylor, Chatham, Ontario.
122613	W. L. Forrest	..	Goderich, Ont., 1912	Goderich . 1912	W.	68 0	17 6	9 6	57	84	38	William L. Forrest, Goderich, Ont.
131121	W. L. Murphy	..	Ottawa, 1912	Pembroke, Ont. 1912	W.	88 6	18 0	6 5	43	80	4	William L. Murphy, Pembroke, Ont.
94697	W. M. Weatherspoon.	..	Sydney, N.S., 1908	Digby, N.S. . 1890	W.	70 2	15 8	6 6	34	59	24	Hendry, Lim., Halifax, N.S.
96869	W. P. Buckly	..	Prescott, Ont., 1898	Wilson, N.Y. . 1870	W.	45 0	9 5	3 4	12	27	(a)	James Buckley, Prescott, Ontario.
108396	§W. R. Cunis	..	London, 1898	Dundee . 1898	S.	69 0	16 4	8 5	1	55	60	W. R. Cunis, Lim., 23–26, St. Dunstan's Hill, London. *Arthur Cunis, same address.*
197592	W. S. Oldfield	..	Owen Sound, Ont., 1898.	Wiarton, Ont. . 1898	W.	42 0	12 4	5 0	10	15	26	George Gorrell, Moulton, Ontario.
133456	W. S. Wright	..	Hull, 1913	South Shields . 1913	S.	70 4	15 1	7 1	27	56	25	Humber Conservancy Board, Conservancy Buildings, Whitefriargate, Hull. *Arthur E. Butterfield, same address.*
132459	W. T. Appleton	..	Melbourne, 1915	Rotterdam . 1911	S.	155 8	33 0	11 2	203	541	80	Melbourne Harbour Trust Commissioners, Melbourne, Victoria.

* I.H.P. † B.H.P. ‡ Formerly the "Tatam III." § Formerly the "John Walpole."

Digitized by Google

126517	W. Grant	..	Victoria, B.C., 1910	Victoria, B.C.	1910	S.	93	0	18	0	10	3	37	108	46	Consolidated Whaling Corporation, Lim., 64, King Street East, Toronto, Canada.
100702	Wabana	..	Pictou, N.S., 1899	New Glasgow, N.S.	1899	S.	41	0	8	4	6	2	8	12	4	Freeman O'Neil, Sydney, N.S.
130644	Wabis	..	Ottawa, 1925	Temiskaming, Quebec.	1911	S.	68	3	16	9	5	8	34	72	12	Upper Ottawa Improvement Co., Lim., 194, Middle Street, Ottawa, Ont.
147779	Wacha	..	Middlesbrough, 1925	(a)	(a)	S.	65	4	13	5	4	8	27	84	*85	Andrew J. Hutton & Sons, Lim., Dorman Long & Co's Clarence Wharf, Port Clarence, Durham. *Andrew J. Hutton, Sunniside, Nunthorpe, Yorks.*
116633	Wacouta	..	Lindsay, Ont., 1910	Peterborough, Ont.	1909	W.	66	0	13	6	6	0	22	33	6	Charles W. Burgoyne, Fenelon Falls, Ont.
123557	†Wad-Ras	..	Gibraltar, 1911	Cadiz	1895	W.	60	2	11	8	6	1	16	31	18	Ernest A. Fava, 37, Irish Town, Gibraltar.
102577	Wahcondah	..	Toronto, 1930	Port Glasgow	1903	S.	230	4	37	1	21	8	976	1575	148	Abitibi Power & Paper Co., Lim., Iroquois Falls, Ont.
127813	Wahine	G.F.Y.N	London, 1914	Dumbarton	1913	S.	375	0	52	2	25	6	1798	4436	720	Union Steam Ship Co. of New Zealand, Lim., Dunedin, N.Z. *Frederick B. O'Meara,* 138, *Leadenhall Street, London, E.C.*
116754	Wahnapitae	V.G.J.T	Toronto, Ont., 1920	Penetanguishene; Rebuilt Midland, Ont.	1904; 1920	W.	107	0	18	6	9	3	50	191	38	C. Beck Co., Lim., Penetanguishene, Ontario.
151724	Wai Tung	..	Shanghai, 1923	Shanghai	1923	S.	61	5	12	0	6	8	6	37	14	Shanghai Tug & Lighter Co., Lim., Shanghai, China.
127805	Waikana	..	Dunedin, N.Z., 1909	Dunedin, N.Z.	1909	S.	112	0	20	6	7	2	67	154	26	Robert C. Miller, Port Chalmers, N.Z.
148151	‡Waikouaiti	Z.M.F.B	Wellington, 1924	Rostock	1914	S.	362	4	50	1	23	6	2379	2926	*2100	Union Steam Ship Co. of New Zealand, Lim., Wellington, N.Z. *Norris S. Falla,* 36/40, *Customhouse Quay, Wellington, N.Z.*
131795	§Waimana	G.M.R.X	Southampton, 1911	Belfast	1911	S.	477	6	63	1	31	3	5020	7852	948	Norfolk and North American Steam Shipping Co., Lim., Furness House, Leadenhall St., London, E.C.3. *Robinson I. Dodsworth, same address.*
108075	‖Waimarie	..	Wellington, N.Z., 1900	Wanganui, N.Z.	1900	I.	100	2	16	0	5	1	53	80	20Pa.	Wanganui River Services, Lim., Wanganui, N.Z. *Ronald S. Hatrick, same address.*
151519	Waimarino	Z.M.G.V	Wellington, N.Z., 1930	Ardrossan	1930	S.	320	5	46	8	23	2	1752	3067	333	Union Steam Ship Co. of New Zealand, Lim., Wellington, N.Z. *Norris S. Falla,* 36/40, *Customhouse Quay, Wellington, N.Z.*
93993	Waimea	Z.M.B.Y	Nelson, N.Z., 1909	Govan	1909	S.	150	6	26	0	9	9	207	454	100	Anchor Shipping & Foundry Co., Lim., Nelson, N.Z.
151518	Wainui	Z.M.G.T	Wellington, N.Z., 1930	Hebburn-on-Tyne.	1930	S.	242	0	38	2	19	0	822	1633	281	Union Steam Ship Co. of New Zealand, Lim., Wellington, N.Z. *Norris S. Falla,* 36/40, *Customhouse Quay, Wellington, N.Z.*
144637	**Waiotapu	G.D.K.M	London, 1920	Flensburg	1913	S.	451	0	58	2	27	0	3736	6035	750	Union Steam Ship Co., of New Zealand, Lim., Dunedin, N.Z. *Frederick B. O'Meara,* 138, *Leadenhall St., London, E.C.3.*
151504	Waipahi	Z.M.B.D	Wellington, 1925	Howdon-on-Tyne	1925	S.	240	3	37	5	22	0	1019	1783	134	Union Steamship Co. of New Zealand, Lim., Wellington N.Z. *Norris S. Falla,* 36/40, *Customhouse Quay, Wellington, N.Z.*
151510	Waipiata	Z.M.C.P	Wellington, 1926	Old Kilpatrick, Glasgow.	1926	S.	315	6	45	2	2	8	1603	2826	230	Union Steam Ship Co. of New Zealand, Lim., Wellington, N.Z. *Norris S. Falla,* 36/40, *Customhouse Quay, Wellington, N.Z.*
76076	††Wairau	..	Lyttelton, N.Z., 1910	Totara North, N.Z.	1900	W.	98	7	23	0	7	1	56	138	20	T. Eckford & Co., Lim., Blenheim, N.Z.
127807	Waireka	..	Dunedin, N.Z., 1910	Dunedin, N.Z.	1910	S.	110	5	20	5	7	1	72	149	49	Robert C. Miller, Port Chalmers, N.Z.
108082	Wairere	..	Wellington, N.Z. 1904	Poplar	1891	S.	95	0	14	2	5	1	41	65	25 Pa.	Wanganui River Service, Lim., Wanganui, N.Z. *Ronald S. Hatrick, same address.*
133274	Wairua	..	Auckland, 1913	Auckland	1913	W.	139	5	23	0	12	7	220	352	44	Kaipara Steamship Co., Lim., Helensville, N.Z.

* I.H.P. † Formerly the "Anita." ‡ Formerly the "Irmguard." § Formerly the "Herminius." ‖ Formerly the "Aoeta." ** Formerly the "Stolberg."
†† Formerly the "Ronga," a sailing vessel.

Digitized by Google

Official No.	Name of Ship.	International Code Signal (Visual).	Port and Year of Registry.	Where and When Built.	Material.	Dimensions. Length.¶ ft. 10ths	Dimensions. Breadth. ft. 10ths	Dimensions. Depth of Hold. ft. 10ths	Registered Tonnage. Net Tonnage.	Registered Tonnage. Gross Tonnage.	Horse Power of Engines.	Owner, or Part Owner, and Manager (if recorded). × Signifies *Managing Owner.* Italics signify *Manager.*
132926	*Wairuna	G.N.X.R	London, 1917	Flensburg . 1913	S.	420 0	56 2	29 6	3642	5832	530	Union Steam Ship Co. of New Zealand, Lim., Dunedin, N.Z. *Frederick B. O'Meara, 138, Leadenhall St., London, E.C.3.*
142913	Waitaki	Z.M.L.R	Dunedin, 1934	Glasgow . 1934	S.	270 5	42 7	20 8	1098	2212	336	Union Steam Ship Co. of New Zealand Lim., Wellington, N.Z. *Norris S. Falla, same address.*
138814	Wakemup	..	Kenora, Ont., 1924	Fort Frances, Ont. 1924	W.	36 0	10 1	4 5	8	20	2	Shevlin Clarke Co., Lim., Fort Frances, Ont.
129141	Walbrook	..	London, 1910	Port Glasgow . 1910	S.	86 0	22 6	10 8	3	168	130	Port of London Authority, Trinity Square, London, E.C. *David J. Owen, same address.*
162095	†Waldinge	G.N.W.B	Cardiff, 1931	Dunkirk . 1909	S.	288 7	42 8	19 7	1314	2219	208	Constants (South Wales), Lim., 11, Billiter Square, London, E.C.3. *Martin Constant, same address.*
134349	‡Waldron	..	Quebec, 1920	Montreal . 1914	W.	71 0	18 4	8 8	45	88	38	Thorold Construction Co., Lim., 8 Campbell St., Belleville, Ont.
104978	§Walker	..	Newcastle, 1919	Rutherglen . 1897	S.	70 2	14 1	7 3	20	46	16	R. & W. Hawthorn, Leslie & Co., Lim., St. Peter's Works, Newcastle-on-Tyne. *Harkness Kelvin, Hebburn Shipyard, Hebburn-on-Tyne.*
132149	Walkerdale	..	Banff, 1919	Govan . 1911	S.	87 6	18 5	8 8	34	99	40	Alexander Addison, 39, Seatown, Cullen, Banff.
84960	Wallace	..	Invercargill, N.Z., 1914	Dunedin, N.Z. . 1914	S.	83 7	22 1	5 8	60	88	11	Patea Harbour Board, Patea, N.Z.
162336	Wallace Rose	M.P.Y.V	Liverpool, 1931	Rotterdam . 1931	S.	175 3	27 1	11 1	277	632	88	Richard Hughes & Co. (Liverpool), Lim., G.20, Exchange, Bldgs., Liverpool. *Thomas J. Tierney, 9, Greenbank Drive, Sefton Park, Liverpool.*
136403	Wallarah	V.J.Z.X	Sydney, N.S.W., 1915	Port Glasgow . 1914	S.	196 5	29 7	12 5	375	815	93	Wallarah Coal Co., Lim., Leadenhall St., London.
118040	Wallasey	M.C.N.X	Liverpool, 1903	South Shields . 1903	S.	92 0	20 1	10 9	1	149	68	Alexandra Towing Co., Lim., 6, Covent Garden, Water St., Liverpool, 2. *Alexander Bicket, same address.*
149631	Wallasey	..	Liverpool, 1927	Dundee . 1927	S.	151 4	48 1	14 5	230	606	146	Mayor, Aldermen & Burgesses of the County Borough of Wallasey, Town Hall, Wallasey. *William H. Fry, Ferries Dept. Office, Wallasey.*
135998	Wallena	M.F.C.B	Grimsby, 1924	Beverley . 1914	S.	117 0	22 0	12 7	112	225	67	Kottingham Trawling Co., Lim., Auckland Rd., Fish Dock, Grimsby. *James N. Bacon, Westland Corner, 36, Bargate, Grimsby.*
127996	‖Wallroy	M.D.B.K	Irvine, 1936	Dublin . 1909	S.	185 0	27 0	11 0	253	628	83	×John Campbell, The Harbour, Irvine, Ayrshire.
97663	**Wallsend	..	Newcastle, 1904	Dumbarton . 1890	S.	76 5	16 0	5 0	29	68	18	R. & W. Hawthorn, Leslie & Co., Lim., St. Peter's Works, Newcastle-on-Tyne. *John C. Hedley, Hebburn Shipyard, Hebburn-on-Tyne.*
114227	Walney	M.G.X.M	Barrow, 1904	South Shields . 1904	S.	120 0	21 1	10 0	76	185	66 Pa.	London Midland & Scottish Railway Co., Euston Station, London, N.W.1. *Owen G. Roberts, same address.*
127473	Walnut	M.D.F.W	Newry, 1910	Paisley . 1910	S.	142 6	23 6	10 4	125	340	50	Frontier Town Steamship Co., Lim., Newry, co. Down. *Frank Fisher, 19, Buttercrane Quay, Newry.*
162862	Walpole	..	Grimsby, 1931	Beverley . 1931	S.	142 2	24 9	13 6	185	387	105	×Edward C. Grant, Humber Bank, Fish Docks, Grimsby.
133155	††Walrus	Z.S.K.G	Durban, 1930	Port Glasgow . 1913	S.	140 4	34 1	10 8	188	401	48	South African Railways & Harbours Administration, Johannesburg.
147790	Walter B. Reynolds	..	Montreal, 1927	South Bank-on-Tees. 1927	S.	252 6	43 4	17 8	1123	1905	138	Hall Corporation of Canada, 360, Place Royale, Montreal.
112602	Walter Bibby	..	Preston, 1900	Paisley . 1886	I.	185 3	41 0	8 6	216	479	100	The Mayor, Aldermen, and Burgesses of the Borough of Preston. *James Barron, Dock Office, Preston.*

* Formerly the "Polescar," foreign name "Schneefels." † Foreign name "Sybil." ‡ Formerly the "Ethel Q." § Formerly the "Countess of Mayo." ‖ Formerly the "Whiterock" and "Balniel II." ** Formerly the "Clutha No. 8." †† Formerly the "William H. Raeburn."

Digitized by Google

71075	Walter H. Stone.	..	Amherstburg, Ont., 1900.	Sandusky, U.S.A.	1889	W.	64	2	16	5	6	7	17	35	45	Albert Henning, Pelee Island.
140542	Walter J. Chambers.	..	Liverpool, 1917	Port Glasgow	1917	S.	145	0	27	7	12	7	175	470	81	Mersey Docks & Harbour Board, Liverpool. *Henry H. Blakey, Pilotage Office, Canning Pierhead North, Liverpool.*
152503	Walter Mac	..	Port Stanley, 1924	Port Stanley	1924	S.	66	3	16	3	4	9	18	40	14	Walter H. McPherson, Port Stanley.
137248	Walter Raine	..	Sunderland, 1915	Kirkintilloch	1914	S.	47	8	14	5	4	2	9	21	14	The Mayor, Aldermen, and Burgesses of the County Borough of Sunderland, Town Hall, Sunderland. *George S. McIntire, same address.*
90774	Walter Scott	..	Windsor, Ont., 1886	Buffalo, U.S.A.	1876	W.	36	0	10	8	4	7	18	26	25	Charles W. Gauthier, Sandwich, Ontario.
146603	Walter Watts.	M.L.C.B	London, 1922	Lytham	1922	S.	216	8	38	0	7	9	466	753	*700 Pa.	United Africa Co., Lim., Unilever House, Blackfriars, London, E.C.4. *Aubrey R. I. Mellor, same address.*
154484	Walter Wyman	..	Sault Ste Marie, 1930	Baltimore, Md., U.S.A.	1902	S.	101	0	21	2	11	3	31	144	42	Roderick A. McLean, Sault Ste Marie, Ontario.
118082	Walton	..	Liverpool, 1904	Amlwch	1902	S.	73	4	20	7	6	2	56	82	7	United Grain Elevators, Lim., Bootle, Lancs. *Andrew H. Watson, 53, Talbot St., Bootle, Lancs.*
128945	Walwyns Castle.	..	Swansea, 1913	Middlesbrough	1913	S.	125	0	23	5	12	3	100	255	85	Consolidated Fisheries, Lim., Fish Docks, Grimsby. *Sir John D. Marsden, Bt., Haverthwaite, Grimsby.*
125997	Wampanoag	..	Quebec, 1908	(a)	(a)	W.	57	8	12	0	8	4	22	38	13	John Doran, Levis, Quebec.
127181	Wan Chun	..	Shanghai, 1908	Shanghai	1908	S.	100	0	21	1	11	9	61	157	93	Taikoo Dockyard & Engineering Company of Hong Kong, Lim., 8, Billiter Square, London.
126465	Wanakewan	..	Kingston, Ont., 1910	Kingston, Ont.	1910	W.	70	2	15	4	5	2	44	68	8	La Cie de Navigation, Ville Marie, Ville Marie, Que.
107739	Wanda	..	Kingston, Ont., 1899	Kingston, Ont.	1899	W.	65	0	10	5	6	6	26	39	7	Daniel O'Connor, Temagami, Ontario.
95987	Wanda	..	Melbourne, 1891	Gippsland, Victoria.	1890	W.	46	8	9	4	4	6	9	14	6	Andrew A. Miller, Colac, Victoria.
85720	Wanda	..	Prescott, Ont., 1885	Rome, U.S.A.	1878	W.	36	0	8	0	3	0	2	4	6	(c) John D. Reid.
137902	Wanda III.	..	Toronto, 1917	Toronto	1915	Cmp.	94	0	12	0	6	4	38	60	22	Bigwin Boat Livery, Lim., Huntsville, Ont.
122745	Wandana	V.J.P.T	Brisbane, 1931	Govan	1913	S.	205	7	32	6	11	8	581	974	103	John Burke, Lim., Brisbane.
147294	Wanderer	G.L.B.M	Liverpool, 1925	Scotstoun, Glasgow.	1925	S.	395	5	52	5	28	0	3152	5079	465	Charente Steamship Co., Mersey Chambers, Liverpool. *Charles Blackburn, same address.*
116988	Wanderer	..	Rat Portage, Ont., 1905.	Rat Portage, Ont.	1905	S.	45	0	11	0	4	5	13	20	1	John Matheson, Rat Portage, Ontario.
38804	†Wandering Jew.	..	Sydney, N S.W., 1866	Echuca, Victoria	1866	I.	72	0	14	4	5	0	49	66	10Pa.	George White, Brewarrina, N.S.W.
163297	Wandle	M.K.B.B	London, 1932	Burntisland	1932	S.	236	0	38	0	16	5	796	1482	164	Wandsworth & District Gas Go., Fairfield Street, Wandsworth, London, S.W.18. *Cyril M. Croft, same address.*
120768	Wanera	..	Melbourne, 1911	Echuca	1900	Cmp.	112	0	20	9	6	5	62	98	7 Pa.	Murray Shipping, Lim., Adelaide, S.A.
152081	Wanhsien	V.P.D.P	Hong Kong, 1930	Kong Hong	1922	S.	203	9	33	0	9	9	473	868	170	Taikoo Chinese Navigation Co., Lim., 1, Connaught Road, Victoria, Hong Kong.
158022	‡Wanliu	V.P.J.K	Hong Kong, 1935	Shanghai	1924	S.	148	3	29	0	7	3	451	781	268	Taikoo Chinese Navigation Co., Lim., Hong Kong.
144616	§Wannon	V.L.D.R	Melbourne, 1935	Enkhuizen	1919	S.	167	3	26	5	11	0	287	567	*450	Belfast & Koroit Steam Navigation Co. Lim., Port Fairy, Victoria, Australia.
160578	Wanstead	G.S.L.Y	London, 1928	Dundee	1928	S.	405	8	54	2	27	9	3306	5423	448	Britain Steam Ship Co., Lim., Regis House, King William Street, London, E.C.4. *Daniel Luke, same address.*
153672	‖Wantung	..	Hong Kong, 1930	Shanghai	1921	W.	197	6	31	0	9	5	558	1061	270	Taikoo Chinese Navigation Co., Lim., 1, Connaught Road, Victoria, Hong Kong.
137488	Wapiti	M.F.Z.N	Liverpool, 1915	Garston	1915	S.	100	8	25	1	12	6	87	208	96	Mersey Towing Co., Lim., Royal Liver Building, Liverpool. *Sir George M. Brown, K.B.E., 62–65, Charing Cross, London, S.W.*
107734	**Wapiti.	..	Rat Portage, Ont., 1904.	Kingston, Ont.	1899	W.	55	6	9	7	4	2	12	18	8	William Cayo, Rainy River, Ontario.
164301	Wapping	M.L.Q.M	Liverpool, 1936	Selby	1936	S.	95	2	25	1	12	4	—	201	121	Alexandra Towing Co., Lim., 6, Covent Garden, Water St., Liverpool, 2. *Alexander Bicket, same address.*

* I.H.P. † Formerly the "Riverina." ‡ Foreign name "I. Ping." § Formerly the "Gale" and "Rawlinson." ‖ Foreign name "Alice Dollar." ** Formerly the "Waititi."

Official No.	Name of Ship.	International Code Signal (Visual).	Port and Year of Registry.	Where and When Built.	Material.	Dimensions. Length. ft. 10ths	Dimensions. Breadth. ft. 10ths	Dimensions. Depth of Hold. ft. 10ths	Registered Tonnage. Net Tonnage.	Registered Tonnage. Gross Tonnage.	Horse Power of Engines.	Owner, or Part Owner, and Manager (if recorded). × Signifies *Managing Owner.* Italics signify *Manager.*
144340	War Afridi	G.C.V.R	London, 1920	Port Glasgow . 1920	S.	400 3	52 2	28 4	3330	5570	518	×Secretary of the Admiralty, Whitehall, London, S.W.1.
142737	War Bahadur	G.L.D.K	London, 1918	Walker-on-Tyne. 1918	S.	400 0	52 4	28 4	3452	5559	517	×Secretary of the Admiralty, Whitehall, London, S.W.1.
144311	War Bharata	G.C.V.D	London, 1920	Jarrow-on-Tyne. 1920	S.	400 2	52 4	28 4	3404	5604	517	×Secretary of the Admiralty, Whitehall, London, S.W.1.
144353	War Brahmin	G.C.V.S	London, 1920	Port Glasgow . 1920	S.	400 3	52 2	28 4	3325	5567	517	×Secretary of the Admiralty, Whitehall, London, S.W.1.
143379	War Diwan	G.L.D.R	London, 1919	Port Glasgow . 1919	S.	400 3	52 2	28 4	3430	5551	517	×Secretary of the Admiralty, Whitehall, London, S.W.1.
139941	War Duke	. .	Grimsby, 1917	Beverley . 1917	S.	117 4	22 0	12 7	97	246	75	Kottingham Trawling Co., Lim., Auckland Road, Fish Docks, Grimsby. *James N. Bacon, Westland Corner, 36, Bargate, Grimsby.*
139940	War Grey	M.G.S.X	Grimsby, 1919	Beverley . 1917	S.	117 4	22 0	12 7	97	246	74	Arctic Steam Fishing Co., Lim., Fish Dock Rd., Grimsby. *Edward Bacon, Senr., same address.*
143458	War Hindoo	G.C.Z.K	London, 1919	Port Glasgow . 1919	S.	400 3	52 2	28 4	3337	5565	517	×Secretary of the Admiralty, Whitehall, London, S.W.1.
143823	War Krishna	G.C.T.D	London, 1919	Newcastle-on-Tyne. 1919	S.	400 0	52 3	30 8	3504	5760	517	×Secretary of the Admiralty, Whitehall, London, S.W.1.
144350	War Mehtar	G.L.D.J	London, 1920	Walker-on-Tyne 1929	S.	400 2	52 4	28 4	3407	5503	517	×Secretary of the Admiralty, Whitehall, London, S.W.1.
143383	War Nawab	G.L.D.Q	London, 1919	Jarrow-on-Tyne 1919	S.	400 0	52 3	28 4	3427	5586	517	×Secretary of the Admiralty, Whitehall, London, S.W.1.
142691	War Nizam	G.L.D.P	London, 1918	Jarrow-on-Tyne. 1918	S.	400 0	52 3	28 4	3450	5605	517	×Secretary of the Admiralty, Whitehall, London, S.W.1.
143217	War Pathan	G.B.C.M	London, 1919	Sunderland . 1919	S.	400 0	52 4	28 5	3408	5581	517	×Secretary of the Admiralty, Whitehall, London, S.W.1.
144388	War Pindari	G.D.M.Q	London, 1920	Port Glasgow . 1920	S.	400 3	52 2	28 4	3313	5559	517	×Secretary of the Admiralty, Whitehall, London, S.W.1.
142773	War Sepoy	G.L.D.N	London, 1919	West Hartlepool 1919	S.	400 0	52 3	28 4	3503	5575	517	×Secretary of the Admiralty, Whitehall, London, S.W.1.
144354	War Sirdar	G.C.V.W	London, 1920	Sunderland . 1920	S.	400 0	52 4	28 4	3424	5542	517	×Secretary of the Admiralty, Whitehall, London, S.W.1.
144527	War Sudra	G.C.V.F	London, 1920	Hebburn-on-Tyne. 1920	S.	400 9	52 2	28 4	3413	5627	517	×Secretary of the Admiralty, Whitehall, London, S.W.1.
138945	War Wing	M.F.Z.W	Grimsby, 1916	Beverley . 1915	S.	117 0	22 0	12 7	109	226	75	Dobson Ship Repairing Co., Lim., Fish Docks, Grimsby. *Charles Dobson, same address.*
102211	Waraneen	. .	Sydney, N.S.W., 1900	Perth, W.A. . 1897	S.	105 0	21 5	6 5	73	107	36	Aulco, Lim., 24, Bond St., Sydney, N.S.W.
101771	Waratah	. .	Launceston, 1893	Launceston . 1893	W.	48 6	11 0	4 9	8	15	6	Government of Western Australia.
133409	Warbler	. .	Hull, 1912	Goole . 1912	S.	110 0	21 6	12 0	72	192	55	Kelsall Brothers & Beeching, Lim., St. Andrew's Dock, Hull. *Charles H. Emerson, same address.*
131505	Wardell	. .	Sydney, N.S.W., 1912	Sydney, N.S.W.. 1911	W.	70 0	14 7	6 3	2	39	14	Charles Lundin, Lim., 59, Pitt St., Sydney, N.S.W.
161231	Warden	M.P.K.L	London, 1929	Willington Quay 1929	S.	173 0	31 7	14 7	352	828	*1000	Corporation of Trinity House, Trinity House, Tower Hill, London, E.C.3. *John M. Nicolle, same address.*
73769	Wardleys	. .	Fleetwood, 1882	Port Glasgow . 1882	I.	90 5	19 1	9 1	29	112	50	×William D. Guy, "St. Botulphs," Lavernock Rd., Penarth, Glam.
132278	†Wardour	G.W.D.L	Grimsby, 1919	Beverley . 1911	S.	140 0	23 7	12 4	136	335	86	Clan Steam Fishing Co. (Grimsby), Lim., Humber Bank, Fish Docks, Grimsby. *Edward C. Grant, same address.*
84486	Wareatea	V.J.Y.J	Melbourne, 1924	Paisley . 1883	I.	170 2	26 1	11 4	272	475	70	William Holyman & Sons, Proprietary, Lim., Launceston, Tas.

* I.H.P. † Formerly the "Carfax" and "St. Malo."

Digitized by Google

137840	Warfield	G.R.Z.N	Glasgow, 1917	Port Glasgow	1917	S.	415	0	52	7	33	9	3805	6066	500	British India Steam Navigation Co., Lim., 122, Leadenhall Street, London, E.C.3. *Hon. Alexander Shaw, same address.*
135218	Wargrave	..	London, 1913	Oxford	1913	S.	84	4	14	6	4	6	29	45	8	×John H. Salter, Folly Bridge, Oxford.
142587	*Warialda	G.S.B.C	London, 1918	Walker-on-Tyne	1918	S.	331	0	46	8	23	1	1859	3135	430	British India Steam Navigation Co., Lim., 122, Leadenhall St., London, E.C.3. *Hon. Alexander Shaw, same address.*
142433	†Warina	G.S.B.J	London, 1918	Stockton-on-Tees	1918	S.	331	1	46	8	23	2	1874	3120	430	British India Steam Navigation Co., Lim., 122, Leadenhall St., London, E.C.3. *Hon. Alexander Shaw, same address.*
100084	Waring	..	St. John. N.B., 1893	Rothesay, N.B.	1893	W.	49	8	13	1	5	7	20	29	13	South Devon Fuel & Tug Boat Co., Lim., South Devon, N.B.
146971	Warlon	..	Southampton, 1923	East Cowes	1891	Cmp.	48	9	12	2	5	2	3	20	‡80	Hemsley Bell, Lim., Havelock Chambers, Queen's Terrace, Southampton. *Hemsley L. R. Bell, same address.*
148105	Warkworth	G.B.F.S	Newcastle, 1924	Scotstoun, Glasgow.	1924	S.	401	4	53	2	26	9	3039	4941	249	Dalgliesh Steam Shipping Co., Lim., Watergate Bldgs., Newcastle-on-Tyne. *Robert S. Dalgliesh, same address.*
139241	Warlaby	G.M.X.S	West Hartlepool, 1927	West Hartlepool	1927	S.	390	1	55	0	26	5	3013	4876	440	Ropner Shipping Co., Lim., West Hartlepool. *William Ropner, same address.*
134763	Warland	M.D.W.L	Grimsby, 1913	Beverley	1913	S.	117	2	21	5	12	1	88	214	58	Earl Steam Fishing Co., Lim., Hutton Rd., Grimsby. *Sir Alec Black, Bart., same address.*
143747	Warlight	..	Greenock, 1920	Greenock	1919	S.	86	2	18	6	9	2	63	135	24	"Light" Shipping Co., Lim., James Watt Dock, Greenock. *Hugh Campbell, c/o Ross & Marshall, Lim., same address.*
137010	Warlord	M.F.P.W	Grimsby, 1914	Beverley	1914	S.	117	0	22	0	12	7	109	226	75	×John E. Harrison, Hutton Road, Grimsby.
142348	§Warora	G.S.B.D	London, 1918	Sunderland	1918	S.	285	0	42	0	19	1	1336	2334	278	British India Steam Navigation Co., Lim., 122, Leadenhall St., London, E.C.3. *Hon. Alexander Shaw, same address.*
106210	Warragamba	..	Sydney, N.S.W., 1899	Penrith, N.S.W.	1898	W.	45	3	12	5	5	1	12	18	2	Walter Jones, Central Colo, N.S.W.
122726	Warrawee	..	Port Adelaide, 1909	Whiteinch	1909	S.	155	7	27	1	10	1	165	423	64	Coast Steamships, Lim., Port Adelaide, S.A.
110867	‖Warren	M.G.P.F	Grimsby, 1899	Beverley	1899	I.	100	0	21	0	11	0	71	172	50	Arthur Grant & Son, Lim., Fish Docks, Grimsby. *Arthur Grant, same address.*
57608	Warrentinna	..	Sydney, N.S.W., 1918	Hobart	1884	W.	111	9	19	6	10	2	76	162	27	Harold P. Harriott, corner Castlereagh St., and Hunter St., Sydney, N.S.W.
128786	Warringhi	..	Newcastle, N.S.W., 1915.	Balmain, N.S.W.	1915	W.	85	0	18	8	6	7	35	60	16	Lower Hunter Shipping Co., Lim., Raymond Terrace, N.S.W.
164064	Warrior	..	Glasgow, 1935	Bowling	1935	S.	107	1	26	1	12	4	..	249	130	Steel & Bennie, Lim., 86, Broomielaw, Glasgow, C.1. *David F. Bennie, same address.*
136005	Warstar	M.F.C.Y	Grimsby, 1914	Beverley	1914	S.	117	0	22	0	12	7	112	225	68	Earl Steam Fishing Co., Lim., Hutton Road, Grimsby. *Sir Alec Black, Bart., same address.*
121051	Warter Priory	..	Hull, 1905	Hull	1905	S.	146	7	23	0	11	2	121	299	75	Hull Steam Fishing & Ice Co., Lim., Hull. *Charles H. Emerson, St. Andrew's Dock, Hull.*
163958	Warwick Deeping	G.W.W.R	Hull, 1934	Selby	1934	S.	155	8	26	1	14	1	182	445	111	Newington Steam Trawling Co., Lim., St. Andrew's Dock, Hull. *Henry Barton, same address.*
164407	Warwickshire	..	Grimsby, 1936	South Bank-on-Tees.	1936	S.	164	1	27	1	11	3	168	466	99	Warwickshire Fishing Co., Lim., Fish Dock Rd., Grimsby. *Harry M. Cook, same address.*
127842	Washington	M.D.F.X	Grimsby, 1909	Selby	1909	S.	117	0	21	6	11	5	81	209	65	Overseas Steam Fishing Co., Lim., Fish Docks, Grimsby. *Walter H. Beeley, same address.*
63655	Washington	M.Q.F.D	Shields, North, 1883	South Shields	1870	I.	104	9	18	4	10	1	16	124	50 Pa.	Redhead & Dry's Tugs Lim., 27, Quay Side, Newcastle. *James Patton, same address.*
98109	Wasp	..	London, 1890	Blackwall	1890	I.	67	5	15	1	7	8	8	47	45	Gaselee & Son, Lim., 20, St. Dunstan's Hill, London, E.C.3. *Herbert S. Gaselee, same address.*
121102	Wasp	..	Sydney, N.S.W., 1905	Sydney, N.S.W.	1905	W.	53	6	12	2	4	8	16	24	10	Morts Dock & Engineering Co., Lim., Balmain, Sydney, N.S.W.
126288	Wasson	..	Halifax, N.S., 1926	The Range, N.B.	1909	W.	55	6	15	6	6	9	30	45	16	Reuben S. Allen, 385, Agricola St., Halifax, N.S.
114900	Watchful	..	Glasgow, 1920	Beverley	1903	I.	82	0	18	0	8	2	38	88	33	×James Alexander, 23, Merchant Lane, Glasgow.

* Formerly the "War Mansion." † Formerly the "War Loch." ‡ I.H.P. § Formerly the "War Cuirass." ‖ Formerly the "Buckingham."

Official No.	Name of Ship.	International Code Signal (Visual).	Port and Year of Registry.	Where and When Built.	Material.	Dimensions. Length.	Dimensions. Breadth.	Dimensions. Depth of Hold.	Registered Tonnage. Net Tonnage.	Registered Tonnage. Gross Tonnage.	Horse Power of Engines.	Owner, or Part Owner, and Manager (if recorded). × Signifies *Managing Owner*. Italics signify *Manager*.
						ft. 10ths	ft. 10ths	ft. 10ths				
86210	*Watchful	M.F.C.D	Wick, 1906	Campbeltown . 1883	I.	155 0	24 1	10 8	180	375	65	×James S. Sutherland, Plainstones, Stromness, Orkney.
115228	Water Fly	..	Liverpool, 1901	Winsford . 1901	S.	73 9	12 8	7 9	3	49	28	Salt Union, Lim., Colonial House, Liverpool. *Eustace C. Wickes, same address.*
161219	Water Lane	..	London, 1929	Selby . 1928	S.	77 6	19 6	9 5	—	95	75	Tilbury Contracting & Dredging Co., Lim., Tilbury House, Petty France, London, S.W.1. *Arthur M. Hughes, same address.*
94923	Water Lily	..	Kingston, Ont., 1921	Pictou, Ont. . 1891; Rebuilt . 1903	W.	97 1	19 2	7 8	63	138	11	John Donnelly, 329, Earl St., Kingston, Ont.
129318	Water Lily	..	Rangoon, 1916	Glasgow . 1915; Re-erected at Rangoon.	S.	85 3	15 0	5 5	36	52	15	Burmah Oil Co., Lim., Glasgow and Rangoon.
116288	Water Witch	..	Halifax, N.S., 1903	Dartmouth, N.S., 1903	W.	80 0	18 0	8 3	61	90	75	Harold W. Simpson, 234, Portland St., Dartmouth, N.S.
113907	†Waterbuck	M.J.S.C	London, 1919	Stockton . 1903	S.	180 1	33 1	14 3	504	875	‡600	Sena Sugar Estates, Lim., Norfolk House, Laurence Pountney Hill, London, E.C.4. *Alfred W. S. Douthwaite, same address.*
147079	§Watercock	M.L.K.N	London, 1925	Selby . 1923	S.	96 6	24 6	11 8	1	200	84	Gamecock Steam Towing Co., Lim., 48/50, St. Mary Axe, London, E.C.3. *Thomas H. Mordey, J.P., same address.*
132872	‖Watergate	M.D.V.B	Chester, 1929	Dublin . 1912	S.	162 4	25 7	9 7	190	499	97	Thomas Coppack, Garthorpe, Connah's Quay, Flintshire. *John W. Coppack, Westfield, Connah's Quay.*
142350	**Waterland	M.J.M.J	London, 1932	Rotterdam. . 1915	S.	225 2	33 1	14 1	631	1107	‡950	Shipping & Coal Co., Lim., 27, Leadenhall St., London, E.C.3. *William Ross, same address.*
110622	Waterloo	..	Liverpool, 1899	Liverpool . 1899	S.	92 1	20 1	10 0	1	150	69	Alexandra Towing Co., Lim., 6, Covent Garden, Water St., Liverpool, 2. *Alexander Bicket, same address.*
145521	††Waterloo	C.Y.M.Q	Montreal, 1925	Glasgow . 1923	S.	252 5	42 5	18 0	1143	1905	97	Canada Steamship Lines, Lim., 9, Victoria Square, Montreal.
149472	Waterton	M.P.B.W	Newcastle, 1928	High Walker on-Tyne. 1928	S.	253 0	43 7	19 3	1286	2115	190	McKellar Steamships, Lim., Port Colborne, Ont. *Robert S. Misener, Sarnia, Ont.*
120876	Waterwitch	..	Liverpool, 1905	Lytham . 1894	S.	69 8	15 2	6 1	28	51	16	Midland Tar Distillers, Lim., Birmingham. *Herbert Bairstow, Wayside, Victoria Rd., Prestatyn, Flint.*
147230	Watkins F. Nisbet.	..	St. Catherines, Ont., 1931.	Birkenhead . 1923	S.	253 0	43 2	17 8	1265	1747	97	Eastern Steamship Co., Lim., Pt. Colborne, Ont.
117418	Wato	V.J.P.M	Adelaide, 1905	South Shields . 1904	S.	125 0	23 7	12 4	30	292	108	Adelaide Steam Tug Co., Lim., Port Adelaide, S.A.
112544	‡‡Wattle	..	Sydney, N.S.W., 1901	Sydney, N.S.W.. 1901	W.	82 6	20 3	7 5	56	82	20	Leslie J. Cox, Stockton, New South Wales, Aus.
138652	Watuka	V.G.W.C	Pictou, N.S., 1918	New Glasgow, N.S. 1918	S.	248 7	35 1	17 3	1023	1621	110	Wasis Steamship Co., Lim., New Glasgow, N.S.
155929	§§Watung I	..	Shanghai, 1932	Shanghai . 1925	S.	94 0	20 0	9 0	65	144	42	China Navigation Co., Lim., 8, Billiter Sq., London, E.C.3.
112336	Waubaushene	..	Collingwood, Ont., 1904.	Collingwood, Ont. 1904	S.	78 0	18 5	12 6	2	135	38	Blind River Pine Co., Lim., Blind River, Ont.
122555	Waubic	..	Collingwood, Ont., 1909.	Collingwood, Ont. 1909	S.	134 1	25 0	9 5	264	469	67	Albert R. Irvine, Victor C. Irvine, Port Arthur, Ont.
136461	Wauchope	..	Sydney, N.S.W., 1920	Sydney, N.S.W.. 1920	W.	100 0	27 4	6 1	75	120	18	North Coast Steam Navigation Co., Lim., 3, Sussex St., Sydney, N.S.W.
137905	Wauketa	..	Toronto, 1918	Midland, Ont. . 1914	S.	73 0	16 5	10 5	54	91	14	Minister of Public Works for the Dominion of Canada, Ottawa, Ont.
130971	‖‖Waukon	..	Collingwood, Ont., 1912.	Collingwood, Ont. 1912	W.	65 2	11 5	5 0	20	29	3	Charles H. Griffey, Harrison, Parry Sound, Ont.
160845	Waveflower	G.T.N.B	Hull, 1929	Selby . 1929	S.	150 3	24 5	13 2	142	368	96	Yorkshire Steam Fishing Co., Lim., St. Andrew's Dock, Hull. *Alber: Turgoose & James Clark, same address.*

* Formerly the "Orpheus." † Formerly the "Nellson" and "T.C.C. Hopper No. 2." ‡ I.H.P. § Formerly the "Masterman." ‖ Formerly the "Wheatlands."
** Formerly the "Gaasterland." †† Formerly the "Glenburnie." ‡‡ Formerly the "Shamrock." §§ Formerly the "Kiangnan." ‖‖ Formerly a motor vessel.

Digitized by Google

123180	*Waverley	G.M.F.W	Bristol, 1933	Clydebank	1907	S.	225	6	26	6	8	7	185	471	119 Pa.	P. & A. Campbell, Lim., Bristol. *William J. Banks, 1, Britannia Bldgs., Cumberland Basin, Bristol.*
111205	Waverley	..	Glasgow, 1899	Pointhouse	1899	S.	235	0	26	1	8	4	208	537	†2200	London & North Eastern Railway Co., Marylebone, London. *James A. Rodger, 50, George Square, Glasgow.*
107750	‡Wawa	..	Kingston, Ont., 1901	Kingston, Ont.	1901	W.	41	0	8	6	3	4	6	9	6	Mrs. Geraldine O'Grady, Toronto, Ontario.
116763	Wawinet	..	Toronto, Ont., 1904	Toronto, Ont.	1904	S.	87	0	12	5	7	5	46	68	10	Harry R. Storey, Collingwood, Ont.
147324	Wayfarer	G.L.N.T	Liverpool, 1925	Scotstoun	1925	S.	395	5	52	5	28	0	3157	5068	465	Charente Steam Ship Co., Lim., Mersey Chambers, Liverpool. *Charles Blackburn, same address.*
154054	Wayfoong	..	Hong Kong, 1930	Hong Kong	1930	W.	70	1	13	0	7	9	18	40	17	Hong Kong & Shanghai Banking Corporation, 1, Queens Rd., Central, Victoria, Hong Kong.
162526	Waynegate	G.K.M.P	London, 1931	Burntisland	1931	S.	372	0	52	4	25	2	2639	4260	349	Turnbull Scott Shipping Co., Lim., 24, St. Mary Axe, London, E.C.3. *Reginald M. K. Turnbull, same address.*
148048	Waziristan	G.C.Z.V	Newcastle, 1924	Sunderland	1924	S.	390	0	53	5	28	6	3191	5135	363	Hindustan Steam Shipping Co., Lim., Exchange Bldgs., Newcastle-on-Tyne. *Francis W. C. Common, Lawrence A. Common & Brian E. Common, same address.*
122541	We Two	..	Nanaimo, B.C., 1926	Vancouver, B.C.	1907	W.	50	9	13	5	6	4	22	32	9	Western Transport Co., Lim., Esplanade, Nanaimo, B.C.
127498	Weal	..	Inverness, 1908	Govan	1908	S.	86	6	18	5	8	8	35	93	39	× Robert Ross, 50, Grant St., Burghead, Elgin.
129777	Wear	V.J.K.Y	Melbourne, 1912	Sunderland	1911	S.	268	0	37	0	17	6	1086	1892	206	James Paterson & Co., Proprietary, Lim., Melbourne, Victoria.
148347	Wear Hopper No. 1.	..	Sunderland, 1924	Sunderland	1924	S.	152	0	27	1	10	9	171	402	66	River Wear Commissioners, St. Thomas St., Sunderland. *Frederick Humble, same address.*
148348	Wear Hopper No. 2.	..	Sunderland, 1924	Sunderland	1924	S.	152	0	27	1	10	9	171	402	66	River Wear Commissioners, St. Thomas St., Sunderland. *Frederick Humble, same address.*
127463	Wearbridge	G.M.T.K	Hartlepool, W., 1911	Howdon-on-Tyne	1910	S.	360	0	49	0	26	9	2876	4431	372	Halford Constant, Lim., 11, Billiter Sq., London, E.C.3. *Halford Constant, same address.*
160311	Wearmouth	M.P.G.X	Sunderland, 1929	Selby	1929	S.	95	2	25	1	11	5	2	182	84	France Fenwick Tyne & Wear Co., Lim., Mercantile Chambers, Newcastle-on-Tyne. *Edwin Edwards, same address.*
160727	Wearwood	G.P.D.M	Middlesbrough, 1930	Howdon-on-Tyne	1930	S.	382	6	52	0	26	6	2851	4597	433	Joseph Constantine Steamship Line, Lim., Maritime Bldgs, Middlesbrough. *Robert A. Constantine & William W. Constantine, same address.*
135067	Weasel	..	Yarmouth, 1913	(a)	(a)	W.	40	3	9	5	4	7	1	11	6	James S. Hobrough, 29, Riverside Rd., Norwich.
113430	Weaver Belle	..	Liverpool, 1900	Northwich	1900	S.	90	8	21	6	9	6	99	156	18	Henry Seddon & Sons, Lim., Pepper St., Middlewich, Cheshire. *Henry Seddon, same address.*
156042	Weeno	..	Rangoon, 1930	Dumbarton, Scotland. Re-erected Dalla, Rangoon.	1929	S.	115	0	26	0	7	5	71	163	39	Irrawaddy Flotilla Co., Lim., 153, St. Vincent St., Glasgow.
120766	Weeroona	V.L.F.J	Melbourne, 1910	Pointhouse	1910	S.	310	6	36	2	12	0	623	1412	500 Pa.	Bay Steamers, Lim., Melbourne.
157969	Weilun	..	Shanghai, 1934	Shanghai	1904	S.	52	0	9	8	4	8	9	24	8	Shanghai Tug & Lighter Co., Lim., 2, French Bund, Shanghai.
157967	Weimow	..	Shanghai, 1934	Shanghai	1909	S.	59	0	10	0	5	8	11	31	10	Shanghai Tug & Lighter Co., Lim., 2, French Bund, Shanghai.
144409	§Welbeck	G.T.Y.R	Grimsby, 1929	Selby	1917	S.	138	5	23	7	12	8	133	324	87	Harry Franklin, Lim., Cross St., Fish Docks, Grimsby. *Harry N. Franklin, same address.*
161383	Welcombe	G.P.Q.S	London, 1930	West Hartlepool	1930	S.	421	8	55	0	25	5	3120	5122	422	Pyman Bros., Lim., 16, St. Helens Place, London, E.C.3. *William H. Pyman, same address.*
85500	Welcome	..	Port Arthur, Ont., 1919	Collingwood, Ont.	1886	W.	52	0	11	0	5	2	14	21	8	Samuel Wright, 12, Centre St., Port Arthur.
127586	Welcome Boys	..	Lowestoft 1908	Oulton Broad	1908	W.	88	5	20	0	9	6	41	92	32	× Albert E. Beamish, Avenue Rd., Acton Estate, Kirkley, Lowestoft.

* Formerly the "Barry." † I.H.P. ‡ Formerly the "Kacymo." § Formerly the "Lord Carson" and "William Ram."

Digitized by Google

Official No.	Name of Ship.	International Code Signal (Visual).	Port and Year of Registry.	Where and When Built.	Material.	Dimensions. Length. ft. 10ths	Breadth. ft. 10ths	Depth of Hold. ft. 10ths	Registered Tonnage. Net Tonnage.	Gross Tonnage.	Horse Power of Engines.	Owner, or Part Owner, and Manager (if recorded). × Signifies *Managing Owner.* Italics signify *Manager.*
136571	Welcome Friend.	..	Lowestoft, 1914	Carlton Colville 1914	W.	87 7	19 3	9 6	48	94	20	Gilbert & Co., Lim., Stanford View, Battery Green, Lowestoft. *Arthur G. Gilbert, 54, Kirkley Park Rd., South Lowestoft.*
145830	Welcome Home.	..	Lowestoft, 1925	Lowestoft . 1925	W.	88 2	20 5	10 5	44	104	32	×Albert E. Beamish, 146, The Avenue, Lowestoft.
156508	*Welland	..	Ottawa, Ont., 1930	Montreal . 1927	W.	52 9	15 2	7 4	11	43	17	Minister of Railways & Canals, Ottawa, Ont.
149435	Wellandoc	..	Fort William, Ont., 1927.	Sunderland . 1927	S.	252 8	43 4	17 8	1151	1926	138	Paterson Steamships Lim., Fort William, Ont. *Norman M. Paterson, same address.*
149599	Wellington	M.N.R.Q	Liverpool, 1926	Leith . 1926	S.	105 0	27 1	12 2	—	285	109	Alexandra Towing Co., Lim., 6, Covent Garden, Water St., Liverpool, 2. *Alexander Bicket, same address.*
112683	Wellington	..	London, 1900	Beverley . 1899	S.	68 9	16 6	8 7	5	61	70	Humphrey & Grey (Lighterage), Lim., Hay's Wharf, Tooley St., London. *George W. Chidley, same address.*
161366	Wellington Court.	G.M.J.B	London, 1930	Sunderland . 1930	S.	405 6	55 5	25 8	3003	4979	437	Court Line, Lim., 1, Leadenhall St., London, E.C.3. *Frank W. Saunders, same address.*
148227	Wellvale	..	Fleetwood, 1926	Montreal . 1917	S.	125 7	23 5	12 7	124	271	62	Boston Deep Sea Fishing & Ice Co., Lim., Dock St., Fleetwood. *Basil A. Parkes, Wellvale, Warbreck Hill Rd., Blackpool.*
162188	Welsbach	G.C.N.V	Hull, 1930	Beverley . 1930	S.	143 6	24 5	13 2	149	369	96	F. & T. Ross, Lim., Myton St., Hull. *Percy Ross, 163, Westbourne Ave., Hull.*
144722	Welsh City	G.F.W.D	Bideford, 1922	Stockton-on-Tees 1922	S.	411 7	54 5	33 6	3997	6303	591	Reardon Smith Line, Lim., Merthyr House, James St., Cardiff. *Douglas Smith, same address.*
137457	†Welsh Coast	M.F.W.T	Liverpool, 1922	Bristol . 1915	S.	212 4	34 1	13 2	545	1070	160	Monroe Brothers, Lim., 15, Brunswick St., Liverpool, 2. *Robert Monroe, same address.*
142851	‡Welsh Prince	G.B.R.J	Newcastle, 1919	Sunderland . 1919	S.	331 3	46 8	23 2	1844	3072	358	Prince Line, Lim., 56, Leadenhall St., London, E.C.3. *William MacGillivray, same address.*
144860	§Welsh Rose	M.L.D.V	Liverpool, 1929	Goole . 1922	S.	175 2	27 0	10 8	252	581	85	Richard Hughes & Co. (Liverpool), Lim., G.20, Exchange, Bldgs., Liverpool. *Thomas J. Tierney, 9, Greenbank Drive, Sefton Park, Liverpool.*
99893	‖Welshman	M.Q.K.W	Glasgow, 1906	Port Glasgow . 1893	S.	142 1	23 7	9 8	142	361	60	×David M. Kennedy, 109, Hope St., Glasgow, C.2.
106716	Welshman	..	Hull, 1896	South Shields . 1896	I.	70 0	14 6	7 3	—	55	30	United Towing Co., Lim., 11, Nelson St., Hull. *Thomas C. Spink, same address.*
136586	Welwyn	..	Lowestoft, 1914	Lowestoft . 1914	W	82 1	18 2	9 1	37	78	20	Gilbert & Co., Lim., Stanford View, Battery Green, Lowestoft, Suffolk. *Arthur G. Gilbert, 54, Kirkley Park Rd., Lowestoft.*
152422	Wenchow	M.C.M.Y	London, 1923	Hong Kong . 1923	S.	320 0	46 1	23 7	1887	3113	230	China Navigation Co., Lim., 8, Billiter Square, London, E.C.3. *George W. Swire, same address.*
126444	Wendigo	..	Kenora, Ont., 1909	Kenora, Ont. . 1908	W.	52 0	11 0	4 0	22	33	3	Rat Portage Lumber Co., Lim., Winnipeg, Man.
160605	Wendover	G.S.L.Z	London, 1928	Dundee . 1928	S.	405 8	54 2	27 9	3303	5419	448	Britain Steam Ship Co., Lim., Regis House, King William St., London, E.C.4. *Daniel Luke, same address.*
160586	Weno	..	London, 1928	Lekkerkerk, Holland. 1928	S.	71 9	18 3	8 5	—	71	**330	W. J. R. Whitehair, Lim., 15, Seething Lane, London, E.C.3. *Sydney G. Whitehair same address.*
107685	Wenona	..	Prescott, Ont, 1906	Prescott, Ont. . 1905	W	66 6	10 4	4 6	17	26	8	Upper Ontario Steamboat Co., Lim., New Liskeard, Ontario.
111841	Wenonah	..	Chatham N.B., 1901	Chatham, N.B. . 1901	W	31 5	8 8	4 2	6	9	4	Frederick M. Tweedie, Chatham, N.B.

* Formerly the "Lachine." † Formerly the "Macroom." ‡ Formerly the "Syrian Prince." § Formerly the "Brookside." ‖ Formerly the "Mindful" and "Maggie Bar." ** I.H.P.

Digitized by Google

117410	Wenonah	..	Victoria, B.C., 1929	Dartmouth	1905	W.	43	6	7	7	4	2	5	11	7	George W. Hale, 1341, Gladstone Avenue, Victoria, B.C.
103650	Wenonah	..	Kingston, Ont., 1899	Oliver's Ferry, Ont.	1899	W.	37	0	8	6	3	5	4	6	(a)	William McLaren, Perth, Ontario.
142836	Wentworth	G.B.C.N	Newcastle, 1919	Stockton-on-Tees	1919	S.	400	6	52	4	28	4	3210	5213	517	Dalgliesh Steam Shipping Co., Lim., Watergate Bldgs., Newcastle-on-Tyne. *Robert S. Dalgliesh, same address.*
129970	West Anglia	..	Lowestoft, 1910	Lowestoft	1910	W.	84	0	18	1	8	5	33	75	29	Seagull Fishing Co., Lim., Waveney Chambers, Lowestoft. *George F. Spashett, Langdale, Cotmer Rd., Oulton Broad.*
111861	West Arm	..	Ottawa, Ont., 1901	Sturgeon Falls, Ont.	1901	W.	55	0	12	8	5	5	24	27	35	Henry Quesnel, Jun., Sturgeon Falls, Nipissing, Ontario.
131250	*West Haven	..	Fraserburgh, 1923	Aberdeen	1910	S.	86	2	18	0	8	7	37	90	33	×Alexander Buchan, Jun., 122, Cairnbulg, Aberdeenshire.
129968	†West Neuk	..	Inverness, 1929	Selby	1910	S.	80	2	18	1	8	4	36	78	28	×Mrs. Maggie A. Backie, 10, Gordon St., Hopeman, Morayshire.
104230	West Riding	..	Goole, 1901	Beverley	1894	I.	93	2	16	5	6	6	70	103	30	London Midland & Scottish Railway Co., Euston Station, London, N.W.1. *Owen G. Roberts, same address.*
148283	West Wales	G.J.Q.P	Cardiff, 1925	Newcastle-on-Tyne.	1925	S.	400	0	53	0	25	3	2627	4354	490	West Wales Steamship Co., Lim., Merthyr House, James St., Cardiff. *William Gibbs & Reginald A. Gibbs, same address.*
144749	West Winch	M.K.L.N	Bristol, 1920	Bristol	1920	S.	89	0	21	0	10	3	21	134	42	Lady Morgan Steam Tug Co., Lim., 8, The Grove, Queen Square, Bristol. *Percival J. Caple, same address.*
160318	Westavon	G.K.Y.X	Sunderland, 1929	Sunderland	1929	S.	312	0	45	2	21	0	1625	2842	277	Westwick Steamship Co., Lim., 13, John Street, Sunderland. *James Westoll, same address.*
132656	Westbourne	M.G.N.D	London, 1912	Birkenhead	1911	S.	96	0	24	1	10	6	—	185	63	Port of London Authority, Trinity Square, London. *David J. Owen, same address.*
160315	Westburn	G.N.V R	Sunderland, 1929	Sunderland	1929	S.	312	0	45	2	21	0	1625	2842	277	Westwick Steamship Co., Lim., 13, John Street, Sunderland. *James Westoll, same address.*
149978	Westbury	G.N.M.W	London, 1928	Burntisland	1928	S.	405	0	54	3	25	3	2931	4712	493	Alexander Shipping Co., Lim., 4, St. Mary Axe, London, E.C.3. *Charles E. Alexander, same address.*
156704	Westchester	..	St. John, N.B., 1930	Philadelphia, U.S.A.	1904	S.	130	8	27	0	6	5	363	539	41	Eastern Canada Coastal Steamships, Lim., St. John, N.B.
160708	Westcliffe Hall	..	Montreal, 1931	South Bank-on-Tees.	1928	S.	253	0	44	1	18	5	1204	1900	81	Hall Corporation of Canada, 360, Place Royale, Montreal. *Albert Hutchinson, same address.*
144327	‡Westcoates	G.R.X.Q	Hull, 1922	Selby	1918	S.	138	5	23	7	12	8	130	326	69	J. Marr & Son, Lim., Dock St., Fleetwood. *Geoffrey E. Marr, "Rookwood," Holmfield Ave., Cleveleys, Blackpool.*
135160	§Westcove	G.F.Q.R	Sunderland, 1927	Sunderland	1912	S.	312	5	45	3	20	8	1597	2735	263	Westwick Steamship Co., Lim., 13, John Street, Sunderland. *James Westoll, same address.*
131398	Westdale	M.D.Q.S	Liverpool, 1911	South Shields	1911	S.	143	5	24	4	10	5	188	424	70	Overton Steamship Co., Lim., 4, Albert Buildings, 12, Preeson's Row, Liverpool. *Richard R. Clark, 6, Albert Buildings, 12, Preeson's Row, Liverpool.*
163956	Westella	G.Y.B.P	Hull, 1934	Selby	1934	S.	152	8	25	6	13	6	160	413	106	J. Marr & Son, Lim., 228, Dock St., Fleetwood. *Geoffrey E. Marr, "Rookwood," Holmfield Ave., Cleveleys, Lancs.*
127542	‖Western	..	Greenock, 1913	Greenock. Reconstructed. Materially altered	1899 1908 1912	S.	66	0	17	2	9	1	47	90	16	×Mrs. Elizabeth Hardie, 42, Regent Street, Greenock.
143050	**Western Coast	G.T.X.Z	Liverpool, 1919	Dundee	1919	S.	270	6	38	1	16	2	552	1390	278	Coast Lines, Lim., London House, 3, New London St., London, E.C.3. *Sir Alfred H. Read, same address.*

* Formerly the "Ord Hill."
† Formerly the "Tripp" and "Lord Leitrim."
‖ Formerly the "Westernlight."
‡ Formerly the "Lord Ancaster" and "James Wright."
** Formerly the "Limoges" and "War Leven."
§ Formerly the "Corcove" and "Cove."

Digitized by Google

Official No.	Name of Ship.	International Code Signal (Visual).	Port and Year of Registry.	Where and When Built.	Material.	Dimensions. Length.	Dimensions. Breadth.	Dimensions. Depth of Hold.	Registered Tonnage. Net Tonnage.	Registered Tonnage. Gross Tonnage.	Horse Power of Engines.	Owner, or Part Owner, and Manager (if recorded). ×Signifies *Managing Owner.* Italics signify *Manager.*
						ft. 10ths	ft. 10ths	ft. 10ths				
95755	*Western Isles	G.F.P.W	Douglas, I.O.M., 1891	Govan . 1891	S.	265 0	34 0	14 1	398	937	600	×Robert A. C. Cubbin, Strathallan Cliff, Douglas, I.O.M.
122392	Western Slope	..	Victoria, B.C., 1911	Sooke, B.C. . 1907	W.	42 8	14 0	6 4	12	20	4	Mrs. Emma Hadley, Victoria, B.C.
126276	Westham	..	New Westminster, B.C., 1909.	New Westminster, B.C. 1909	W.	85 3	22 0	8 3	81	136	11	Marquis Steamship Co., Lim., 609, Bank of Nova Scotia Bldg., Hastings St. West, Vancouver, B.C.
149239	†Westholme	..	Lowestoft, 1930	Rotterdam . 1918	S.	102 4	20 4	10 0	67	152	35	Waveney Steam Drift Fishing Co., Lim., Battery Green Rd., Lowestoft. *Arthur Gouldby, The Shrubbery, Kessingland, Suffolk.*
69017	Westland	Z.M.K.X	Wellington, N.Z., 1885	Wellington, N.Z. 1884	I.	100 3	17 8	9 2	8	152	64 Pa.	Greymouth Harbour Board, Greymouth, N.Z.
136889	‡Westlyn	G.K.N.S	Fleetwood, 1914	Middlesbrough . 1914	S.	128 8	23 5	12 8	112	284	85	×Thomas Cardwell, 200, Dock St., Fleetwood.
145978	Westmere	M.L.D.F	Liverpool, 1922	Leith . 1922	S.	60 2	16 1	6 9	—	44	38	West African Lighterage & Transport Co., Lim., Colonial House, 20, Water St., Liverpool. *Gerald F. Torrey, same address.*
163550	§Westminster	..	London, 1934	Bordeaux, France 1921	S.	386 3	52 6	25 3	2799	4499	437	Minister Steamship Co., Lim., 2–4, St. Mary Axe, London, E.C.3. *Alan G. W. Polglase, same address.*
140292	Westmoreland	G.L.Z.P	London, 1917	Partick . 1917	S.	473 0	60 1	36 7	5608	8999	‖5200	Federal Steam Navigation Co., Lim., 138, Leadenhall St., London, E.C.3. *Allan Hughes, same address.*
138232	Westmount	V.G.W.D	Montreal, 1917	Collingwood, Ont. 1917	S.	536 0	58 3	26 7	5635	7392	217	Canadian Steamship Lines, Lim., 9, Victoria Square, Montreal.
110253	**Westoe	M.C.C.G	Southampton, 1899	Southampton . 1899	S.	127 6	18 5	11 9	73	163	50	William H. Gray, Botleigh Grange Hotel, Botley, Hants.
143670	Weston	M.K.F.T	Liverpool, 1920	Selby . 1920	S.	152 0	25 2	10 8	210	485	85	Overton Steamship Co., Lim., 4, Albert Buildings, 12, Preeson's Row, Liverpool. *Richard R. Clark, same address.*
71179	Westport	..	Kingston, Ont., 1875	Bedford Mills, Ont. 1862	W.	102 9	20 6	7 7	165	196	15	Michael Scanlan, Montreal.
116546	Westport	..	Kingston, Ont., 1903	Westport, Ont. . 1903	W.	87 5	18 9	6 0	48	80	10	Philiza Meloche, Caughnawaga, Que.
120008	Westralian	..	Hobart, Tas., 1923	Perth, W.A. . 1905	S.	128 9	16 0	7 3	52	123	42	James Rowe & Sons Proprietary, Lim., 12, Elizabeth St., Hobart, Tas.
132300	Westray	M.G.D.V	Hull, 1912.	Beverley . 1912	S.	112 2	22 5	12 3	81	207	50	Hull Steam Fishing and Ice Co., Lim., Hull. *Charles H. Emerson, St. Andrew's Dock, Hull.*
160867	Westray Firth	G.B.Z Y	Hull, 1929.	Beverley . 1929	S.	140 3	24 0	13 2	154	358	96	Firth Steam Trawling Co., Lim., St. Andrew's Dock, Hull. *Donald Hall, same address.*
125334	Wests	..	Banff, 1930	Fraserburgh . 1911	W.	88 2	18 6	8 5	33	78	29	×George West, Junr., 45, Seatown, Gardenstown, Banffshire.
102485	Westward Ho.	G.T.X.F	Bristol, 1894	Ayr . 1894	S.	225 0	26 1	9 5	175	457	330Pa.	P. & A. Campbell, Lim., 1, Britannia Buildings, Cumberland Basin, Bristol. *William J. Banks, same address.*
164826	Westwood	M.K.K.Q	Middlesbrough, 1935	Burntisland . 1935	S.	199 9	33 3	13 6	595	1040	98	Joseph Constantine Steamship Line, Lim., Maritime Bldgs., Middlesbrough. *Robert A. Constantine & William W. Constantine, same address.*
133281	Wetere	..	Invercargill, 1929	Te Kopuni . 1913	W.	76 2	18 2	9 5	37	94	22	New Zealand Refrigerating Co., Lim., Hereford St., Christchurch, N.Z.
153451	Wethandaya	..	Rangoon, 1926	Rangoon . 1908	S.	51 0	10 5	4 0	1	13	8	Setamchetty Venkana, 27-44th St., Rangoon.
70154	Wexford	..	Sunderland, 1922	South Shields . 1888	I.	108 0	18 9	9 8	58	141	80 Pa.	France, Fenwick Tyne & Wear Co., Lim., 21, Bridge St., Sunderland. *John E. Dawson, same address.*
139188	Weybridge	..	London, 1917	Rye . 1916	W.	52 6	12 8	5 8	—	24	25	Clements Knowling & Co., Lim., Goat Wharf, Brentford. *James Clements, same address.*
153437	Weyburn	C.Y.K.L	Montreal, 1927	Midland, Ont. . 1927	S.	250 1	42 9	24 3	1453	2408	124	Canada Steamship Lines, Lim., 9, Victoria Square, Montreal.
94824	Weymouth	..	Pictou, N.S., 1897	Weymouth Bridge, N.S. 1890	W.	102 7	19 0	7 6	106	154	26	Bras D'Or Steamboat Co., Lim., North Sydney, Cape Breton, N.S.

* Formerly the "Tynwald." † Foreign name "Witte Zee." ‡ Formerly the "City of Selby." ** Formerly the "Sea Belle" and "Falaise." § Foreign name "Capitaine Maurice Eugene." ‖ I.H.P.

Digitized by Google

114366	Wha Cheong .	..	Shanghai, 1903 .	Shanghai .	1903	W.	63	0	11	7	5	3	7	28	12	Geddes & Co., Shanghai.
108079	Whakarire .	..	Wellington, N.Z., 1903	Renfrew .	1903	S.	180	2	36	0	13	1	449	819	120	Napier Harbour Board, Port Ahuriri, Napier, N.Z. *John P. Kenny, same address.*
155845	Whangpoo Pearl.	..	Shanghai, 1927 .	Shanghai .	1927	Cmp.	50	0	10	7	5	5	11	23	9	G. E. Marden & Co., Lim., 10, Hankow Rd., Shanghai, China.
151420	Whangpu .	M.C.M.T	London, 1921 .	Hong Kong	1921	S.	320	0	46	0	22	3	1975	3204	198	China Navigation Co., Lim., 8, Billiter Square, London. *George W. Swire, same address.*
127314	Wheat Stalk .	..	Banff, 1910 .	Banff	.1910	W.	81	7	18	8	8	8	31	72	16	×James McGillivray, 27, Duff St., Macduff.
145737	Wheatcrop .	M.L.S.N	Cardiff, 1924 .	Bideford	1923/1924	S.	162	0	25	6	9	9	199	523	99	Spillers, Lim., 40, St. Mary Axe, London, E.C.3. *John Hickman, c/o Spillers, Lim., Cunard Building, Liverpool.*
92400	Where Now .	..	Kingston, Ont., 1889 .	Kingston, Ont.	1889	Cmp.	77	0	12	8	6	6	26	48	90	Hamilton Ship Building and Ferry Co., Lim., Merchants' Bank Building, 2, King St. East, Hamilton, Ont.
108802	Whimbrel .	..	North Shields, 1929 .	Dartmouth	1898	W.	50	4	8	5	4	1	9	13	8	T. B. Bilton & Sons, Lim., Bell St., North Shields. *Robert Bilton, "Aithsetter," Princeway, Tynemouth.*
142503	Whin . .	M.N.C.Z	Belfast, 1920 .	Selby	1920	S.	152	0	25	2	10	8	192	466	*85	Robert Neill and Sons, Lim., Neill's Pier, Bangor, co. Down. *John F. Neill, 7, Queen's Parade, Bangor, co. Down.*
131261	WhinnieKnowe	..	Inverness, 1910 .	Aberdeen .	1910	S.	85	9	18	1	8	7	38	91	31	×William Barron, 32, Union St., Nairn.
128095	†Whinnyfold .	G.S.W.Q	Aberdeen, 1935 .	Hull .	1908	S.	111	3	22	6	12	1	80	210	47	×Alexander Hay, Sinclair Rd., Aberdeen.
160930	Whippingham	M.P.V.X	Portsmouth, 1930 .	Glasgow .	1930	S.	244	0	30	1	10	5	438	825	277Pa.	Southern Railway Co., Waterloo Station, London, S.E.1. *Reginald P. Biddle, Dock House, Southampton.*
119211	Whitburn .	..	Grangemouth, 1913 .	South Shields	1905	S.	95	0	19	0	10	0	4	119	70 Pa.	Grangemouth & Forth Towing Co., Lim., Old Docks, Grangemouth. *George Strong, Drummond Place, Grangemouth.*
108499	Whitby .	M.G.Q.C	Milford, 1928 .	Irvine	1898	S.	104	2	21	0	10	7	64	164	45	×Frank L. Youds, 32, Dartmouth St., Milford Haven.
131338	White . .	..	Liverpool, 1911 .	Christiania	1910	S.	91	8	18	0	10	6	37	102	46	Consolidated Whaling Corporation Lim., Toronto, Ont. *John M. Lawson, 303, Bay St., Victoria, B.C.*
149454	White Crest .	G.J.Z.R	Newcastle, 1928.	Newcastle	1928	S.	400	4	53	0	25	3	2647	4365	414	Hall Brothers Steamship Co., Lim., 4, Royal Arcade, Newcastle-on-Tyne. *Matthew M. Mein, same address.*
108176	White Cross .	..	London, 1897 .	Brimscombe	1896	S.	65	2	12	5	4	0	17	30	16	London County Council, County Hall, London, S.E.1. *John F. Breeze, Old County Hall, Spring Gardens, London, S.W.1.*
127320	White Daisy .	..	Lerwick, 1924 .	Banff	1910	W.	89	0	19	0	8	9	32	79	20	×Robert Inkster, Bridgend, Burra Isle, Lerwick.
90402	‡White Eagle	M.F.V.N	Beaumaris, 1925 .	Southampton	1884	I.	119	7	17	0	10	3	72	122	37	×Sidney A. Pafford, Imperial House, 80/86, Regent St., London, W.1.
107837	White Horse .	..	Victoria, B.C., 1901 .	{White Horse, Y.T. / Rebuilt}	1901 / 1930	W.	171	0	36	3	5	6	764	1120	51 Pa.	British Yukon Navigation Co., Lim., 4, Merchants Exchange Bldgs., Vancouver, B.C.
127296	White Lilac .	..	Banff, 1908 .	Buckpool .	1908	W.	86	5	19	2	8	7	35	83	39	×David Pirie, 13, Reidhaven St., Portknockie, Banff.
125344	White Oak .	..	Kirkwall, 1932 .	Fraserburgh	1913	W.	84	5	18	3	8	7	31	75	35	×James Sutherland, 69, Alfred St., Stromness, Orkney.
161586	White Pioneer	..	Newcastle, 1935.	Aberdeen .	1935	S.	126	3	23	2	12	6	118	271	*470	White Trawlers, Lim., Prince Consort Rd., Hebburn, Durham. *Joseph D. Irvin, Cliffords Fort, Fish Quay, North Shields.*
102840	White Rose .	..	London, 1894 .	Port Glasgow	1893	S.	63	4	15	2	7	7	7	49	40	Anglo-American Oil Co., Lim., 36-38, Queen Anne's Gate, Westminster, London, S.W.1. *Frederic J. Wolfe, same address.*
136207	White-ear .	..	Hull, 1914 .	Goole	1914	S.	110	1	21	6	12	0	73	191	55	Kelsall Brothers & Beeching, Lim., St. Andrew's Dock, Hull. *Charles H. Emerson, same address.*
144436	§Whitegate .	G.C.X.K	London, 1921 .	Geestemünde	1911	S.	402	1	52	4	28	2	3180	5067	320	Turnbull Scott Shipping Co., Lim., 24, St. Mary Axe, London, E.C.3. *Reginald M. K. Turnbull, same address.*
130216	Whitehill .	..	Peterhead, 1916 .	Sandhaven, N.B.	1915	W.	88	6	19	5	9	5	38	90	37	×Peter Buchan, jun., Parkhill Rd., Buchanhaven, Peterhead, Aberdeenshire.
125883	‖Whitelink Bay	..	Fraserburgh, 1927 .	Lowestoft	1907	W.	84	5	18	5	9	1	37	88	25	×Andrew Whyte, 1, Frederick St., Inverallochy, Aberdeenshire.

* B.H.P. † Formerly the "Gaul" and "Antonio." ‡ Formerly the "Erne." § Formerly the "Arsterturm." ‖ Formerly the "Gladys May."

Digitized by Google

Official No.	Name of Ship.	International Code Signal (Visual).	Port and Year of Registry.	Where and When Built.	Material.	Dimensions. Length.	Dimensions. Breadth.	Dimensions. Depth of Hold.	Registered Tonnage. Net Tonnage.	Registered Tonnage. Gross Tonnage.	Horse Power of Engines.	Owner, or Part Owner, and Manager (if recorded). ×Signifies *Managing Owner.* Italics signify *Manager.*
						ft. 10ths	ft. 10ths	ft. 10ths				
145077	Whitemantle	G.D.T.B	London, 1920	Bill Quay-on-Tyne. 1920	S.	260 1	37 7	16 4	993	1692	208	Gas Light & Coke Co., 84, Horseferry Rd., Westminster, London. *Ralph S. Clarke, 4, St. Dunstan's Alley, London, E.C.*
146867	Whitenight	..	Grimsby, 1922	Barton-on-Humber. 1920	W.	86 5	20 0	9 9	40	95	42	Harry Franklin, Lim., Cross St., Fish Docks, Grimsby. *Harry N. Franklin, same address.*
156462	Whitesmith	..	Victoria, B.C., 1930	Sicamous, B.C. 1929	W.	78 2	16 4	5 1	70	128	13	Minister of Public Works, Victoria, B.C. *Frank C. Whitehead & John J. Smith, Sicamous, B.C.*
113407	*Whitethorn	M.N.S.P	Goole, 1927	Ardrossan 1900	S.	135 0	23 1	9 5	123	306	54	Thorn Line, Lim., 709, Tower Bldgs., Liverpool. *William Ireland, same address.*
147119	†Whitetoft	M.L.T.Y	Middlesbrough, 1936	Selby 1924	S.	195 6	31 1	12 6	442	883	98	"Toft," Steamship Co., Lim., 69, Marton Rd., Middlesbrough. *Thomas W. Donking, same address.*
148083	‡Whitley	M.L.Z.F	Newcastle, 1924	Sunderland 1924	S.	235 0	36 0	14 0	712	1196	160	Aln Steamship Co., Lim., 11, Queen St., Newcastle. *Matthew O. Barkley, same address.*
140921	Whitney	..	Ottawa, 1918	Cache Bay, Ont., 1918	W.	48 0	12 0	3 9	13	24	3	George Gordon & Co., Lim., Cache Bay, Ont.
148656	Whitstable	M.N.K.G	London, 1925	Glasgow 1925	S.	220 6	33 6	14 1	270	687	281	Southern Railway Co., Waterloo Station, London. *Reginald P. Biddle, Dock House, Southampton.*
143104	Whitwood	G.P.D.R	London, 1919	Sunderland 1919	S.	268 0	38 1	17 6	1147	1926	199	Wm. France, Fenwick & Co., Lim., 5, Fenchurch St., London, E.C.3. *Herbert C. Pelly, same address.*
151408	Widgeon I	V.T.B.Y	Bombay, 1924	Renfrew 1923	S.	186 2	31 2	14 2	297	740	§1000	Bombay Port Trust, Ballard Rd., Fort, Bombay.
139210	Wigan	G.S.T.X	Fleetwood, 1916	South Bank-on-Tees. 1916	S.	125 4	23 4	12 8	108	275	88	Wyre Steam Trawling Co., Lim., 114, Dock St., Fleetwood. *Magnus B. J. Wedum, same address.*
146910	‖Wigmore	G.S.T.J	Grimsby, 1928	Beverley 1928	S.	140 4	24 0	13 2	159	345	96	Clan Steam Fishing Co. (Grimsby), Lim., Humber Bank, Fish Docks, Grimsby. *Edward, C. Grant, same address.*
144050	Wilberforce	..	Hull, 1920	Hull 1920	S.	62 0	14 9	7 4	3	45	38	John H. Whitaker, Lim., Oriental Buildings, High St., Hull. *John H. Whitaker, Junr., 350, Beverley Rd., Hull.*
71763	Wilcannia	..	Adelaide, S.A., 1875	Milang, S.A. 1875	W.	107 3	18 2	7 5	100	143	25 Pa.	Murray Shipping, Lim., Steamship Buildings, Currie St., Adelaide, S.A.
86488	Wild Rose	..	Cardiff, 1882	Chepstow 1882	I.	81 6	16 2	9 5	11	77	55	×William J. Guy, 70, Bute St., Cardiff.
145179	**Wild Rose	M.K.P.X	Liverpool, 1922	Bideford 1921	S.	190 0	30 1	12 5	431	873	51	Richard Hughes & Co. (Liverpool), Lim., G.20, Exchange Bldgs, Liverpool. *Thomas J. Tierney, 9, Greenbank Drive, Sefton Park, Liverpool.*
53132	Wilda	..	Ottawa, 1926	Temiskaming, Ont. 1926	S.	71 9	18 6	8 4	45	104	25	Canadian International Paper Co., Three Rivers, P.Q.
103713	Wilfred C.	..	Halifax, N.S., 1920	Yarmouth, N.S. 1897	W.	80 0	18 5	8 0	48	99	6	Harbour Ship Co., Lim., 51, Lockman St., Halifax, N.S.
155051	Wilfred Laurier	..	Ottawa, Ont., 1928	Hull, P.Q. 1928	W.	104 2	24 8	8 0	97	293	17	Ottawa Transportation Co., Lim., Echo Drive, Ottawa, Ont.
161405	Will Crooks	..	London, 1930	East Cowes 1929	S.	166 4	44 1	6 8	327	621	117Pa.	London County Council, County Hall, London, S.E *John F. Breeze, Chief Engineer's Dept, same address.*
143446	††Willandra	G.B.S.T	London, 1919	Clydebank 1919	S.	400 8	52 3	28 5	3278	5328	518	William Crosby & Co., Proprietary Lim., 488–490, Collins St., Melbourne, Aus. *W. H. Swanton, same address.*
130761	Willard	..	Kingston, Ont., 1912	Rideau, Ferry, Ont. 1912	W.	44 4	9 0	3 5	18	27	1	William B. Angle, New Lisgard, Temiskaming, Ont.
148530	‡‡Willesden	G.K.Y.C	London, 1925	Belfast 1925	S.	401 6	54 3	25 3	2851	4563	424	Watts Shipping Co., Lim., Regis House, King William Street, London, E.C.4. *Daniel Luke, same address.*
124808	Willet	..	Hull, 1908	Goole 1908	S.	110 0	21 6	11 6	73	199	50	Kelsall Brothers & Beeching, Lim., Hull. *Charles H. Emerson, St. Andrew's Dock, Hull.*

* Formerly the "Eastoft," foreign name "Taasinge," formerly the "County Clare."
** Formerly the "Monkstone."
† Formerly the "Weltondale."
†† Formerly the "Tower Abbey" and "Bata."
‡ Formerly the "James Dunford."
‡‡ Formerly the "Antinous."
§ I.H.P.
‖ Formerly the "Embassy."

Digitized by Google

137160	William Allan	..	Aberdeen, 1914	Aberdeen	1914	S.	115	3	22	1	11	8	87	[illegible]	74	Peter & J. Johnstone, Lim., 186, Market St., Aberdeen. *John W. Johnstone, same address.*
149711	*William Andrews.	V.J.Y.L	Melbourne, 1928	Zaltbommel, Holland.	1926	S.	180	7	32	2	14	1	395	768	99	Melbourne Harbour Trust Commissioners, Market St., Melbourne.
143811	William Bell	..	London, 1919	Beverley	1918	S.	125	5	23	5	12	7	119	290	61	Mills Steamship Co., Lim., 138, Leadenhall Street, London, E.C.3. *Frederick B. O'Meara, same address.*
143819	William Brady	..	London, 1919	Beverley	1918	S.	125	5	23	5	12	7	119	290	61	Mrs. Geraldine F. Curzon, 67, Ennismore Gdns., London, S.W.7. *Charles E. B. L. Curzon, St. Andrew's Dock, Hull.*
145069	William Bunce	G.S.V.N	London, 1920	South Bank-on-Tees.	1917	S.	125	5	23	4	12	8	107	275	61	×Thomas Jenkerson, The Docks, Milford Haven.
157787	William C. Dakly	..	Auckland, 1936	Renfrew	1936	S.	119	0	32	1	18	9	Nil	346	261	Auckland Harbour Board, Quay St., Auckland, N.Z.
148851	William C. Warren.	..	St. Catherines, Ont., 1931.	Old Kilpatrick	1926	S.	253	1	43	2	17	9	1283	1745	187	Upper Lakes & St. Lawrence Transportation Co., Lim., Harbour Commission Bldg., Toronto, Ont.
143882	William Caldwell.	..	London, 1919	Beverley	1918	S.	125	5	23	5	12	7	127	290	86	×Mrs. Gertrude E. Dove, 147, Charles St., Milford Haven.
145176	William Cale	..	London, 1927	Paisley	1917	S.	125	7	23	4	12	8	113	276	61	Iago Steam Trawler Co., Lim., Docks, Milford Haven. *Edward D. W. Lawford, Bunkers Hill, Milford Haven.*
161303	William Cash	M.P.N.W	London, 1929	Hebburn-on-Tyne	1929	S.	225	5	36	1	14	0	681	1186	137	Stephenson Clarke & Associated Co's., Lim., 4, St. Dunstan's Alley, London, E.C.3. *Sir John S. Hindley, same address.*
148510	†William Cowper.	V.J.Y.M	Melbourne, 1928	Sliedrecht, Holland.	1924	S.	170	6	33	2	13	4	272	689	83	Melbourne Harbour Trust Commissioner, Market St., Melbourne.
101114	William Davies	..	Port Adelaide, 1926	Echuca, Victoria	1893	Cmp.	80	0	16	3	4	9	39	62	14 Pa.	Murray Shipping Lim., Steamship Buildings, Currie St., Adelaide, S.A.
103952	Wm. Davis	..	Kingston, Ont., 1897	Montreal	1897	S.	63	3	16	0	6	0	27	40	9	Frontenac Dredging Co., Lim., 709, Continental Life Bldg., 371, Bay St., Toronto, Ont.
150866	Wm. Douglas	..	Ottawa, Ont., 1923	Braeside, Ont.	1923	S.	57	8	18	1	4	2	15	23	3	Gillies Bros., Lim., Braeside, Ont.
145120	William Downes.	..	London, 1920	South Shields	1917	S.	125	3	23	4	12	6	116	275	87	×James Ritchie, Glenbrae, Hakin, Milford Haven and ×William T. Davies, Wernlwyd, Hakin, Milford Haven.
116487	Wm. E. Rooney	..	Wallaceburg, Ont., 1928.	Toledo, O., U.S.A.	1902	W.	40	9	12	8	4	2	6	11	4	Dominion Sugar Co., Lim., Chatham, Co. Kent., Ont.
98160	William Flower	M.F.L.R	London, 1890	Port Glasgow	1890	S.	65	3	14	0	7	8	—	45	30	Sims & Ovenell, Lim., 843, Sidcup Rd., New Eltham. *John J. Sims, same address.*
153335	William G. Moore.	..	Victoria, B.C., 1927	Cowichan Lake, B.C.	1927	W.	52	2	13	0	4	8	9	20	9	Elco Tow Boat Co., Lim., 708, B.C. Permanent Loan Building, Victoria, B.C.
157132	William G. Moore, No. 2	..	Victoria, B.C., 1935	Cowichan Lake, B.C.	1934	W.	52	0	14	0	5	2	13	24	9	Elco Tow Boat Co., Lim., 708, Bank of Toronto Bldg., Victoria, B.C.
132804	William Gray	..	Hartlepool, W., 1911	South Shields	1911	S.	95	1	24	1	11	4	—	178	120	London & North Eastern Railway Co., Marylebone Station, London. *Kenneth P. Walker, Dock Manager, L. & N. E. Railway, West Hartlepool.*
147764	William H. Daniels.	..	St. Catherines, Ont., 1931.	Haverton Hill-on-Tees	1923	S.	252	5	43	3	17	8	1302	1764	114	Eastern Steamship Co., Lim., Port Colborne, Ont.
137383	William H. Hastie.	..	North Shields, 1916	Aberdeen	1916	S.	117	0	22	6	12	2	89	229	83	R. Hastie & Sons Lim., Fish Quay, North Shields. *Alexander Hastie, "Invercauld," Cleveland Road, North Shields.*
144522	William Hallet.	..	London, 1920	Wivenhoe, Essex	1918	S.	115	4	22	1	12	1	78	202	57	T. B. Bilton & Sons, Lim., Bell St., North Shields. *Robert Bilton, Princeway, Tynemouth.*
144310	William Hanbury.	..	Grimsby, 1921	Leith	1918	S.	115	4	22	2	12	1	82	204	57	Taylor Steam Fishing Co., Lim., Fish Docks, Grimsby. *Henry L. Taylor, same address.*
143940	William Hannam.	G.S B.Y	London, 1919	Aberdeen	1918	S.	125	6	23	6	12	7	119	276	61	Pater Steam Trawling Co., Lim., Main St., Pembroke. *David G. Jones, The Docks, Milford Haven.*
106501	William Hanson.	..	Stockton, 1897	Middlesbrough	1897	S.	87	2	22	2	7	1	63	107	26½	Tees Conservancy Commissioners, Stockton. *Frederick T. Nattrass, Queen's Terrace, Middlesbrough.*
144592	William Humphries.	..	London, 1920	Aberdeen	1918	S.	125	6	23	6	12	7	119	276	87	×James Ritchie, Glenbrae, Hakin, Milford Haven, and ×William T. Davies, Wernlwyd, Hakin, Milford Haven.

* Formerly the "Foremost 36." † Formerly the "Tantam IV."

Digitized by Google

Official No.	Name of Ship.	International Code Signal (Visual).	Port and Year of Registry.	Where and When Built.	Material.	Dimensions. Length. ft. 10ths	Dimensions. Breadth. ft. 10ths	Dimensions. Depth of Hold. ft. 10ths	Registered Tonnage. Net Tonnage.	Registered Tonnage. Gross Tonnage.	Horse Power of Engines.	Owner, or Part Owner, and Manager (if recorded). ×Signifies *Managing Owner*. Italics signify *Manager*.
144551	William Ivey	..	London, 1920	Wivenhoe, Essex 1918	S.	115 4	22 1	12 1	81	202	57	T. B. Bilton & Sons, Lim., Bell St., North Shields. *Robert Bilton, Princeway, Tynemouth.*
157006	Wm. J. Stewart	C.G.F.Q	Ottawa, Ont., 1932	Collingwood, Ont. 1932	S.	214 0	36 1	22 3	606	1295	117	Minister of Marine, Ottawa, Ont.
80874	William Johnston.	..	Montreal, 1929	Garden Island, Ont. 1878	W.	85 9	20 9	6 6	53	95	32	Sincennes McNaughton Tugs, Lim., 635, Common St., Montreal.
144284	William King	..	North Shields, 1921	Workington 1918	S.	115 2	22 1	12 2	78	204	75	R. Hastie & Sons, Lim., Fish Quay, North Shields. *Alexander Hastie, "Invercauld," Cleveland Road, North Shields.*
111842	Wm. M.	..	Chatham, N.B., 1901	Chatham, N.B. 1901	W.	54 0	14 4	6 0	20	29	13	New Brunswick International Paper Co., Lim., Dalhousie, N.B.
154807	William M.	..	Ottawa, Ont., 1928	Simcoe, Ont. 1921	W.	40 2	10 1	2 7	10	18	3	Gillies Bros., Lim., Braeside, Ont.
144821	William McArthur.	V.J.L.B	Melbourne, 1925	Aberdeen 1924	S.	284 0	40 6	19 1	1296	2395	205	R. W. Miller & Co., Lim., 38a, Pitt Street, Sydney, N.S.W. *James M. Smith, 24, Fountainhall Rd., Aberdeen.*
144425	William Mannell.	..	London, 1920	South Bank-on-Tees. 1917	S.	125 5	23 4	12 8	107	276	61	Boston Deep Sea Fishing & Ice Co., Lim., Dock St., Fleetwood. *Basil A. Parkes, "Clydesdale," Whiteside Way, Cleveleys, Lancs.*
148573	William Messina.	Z.S.G.F	Port Elizabeth, 1928, S.A.	Leith 1925	S.	90 2	20 1	9 9	39	120	59	Messina Bros., Coles & Searle, Lim., Port Elizabeth, South Africa. *William Messina, same address.*
81961	William Muir	..	Granton, 1879	Kinghorn 1879	S.	174 1	24 1	10 7	171	412	116Pa.	London & North Eastern Railway Co., Marylebone Station, London. *James A. Rodger, Marine Supt., London & North Eastern Rlwy., 50, George St., Glasgow.*
107527	William Ogilvie	..	Victoria, B.C., 1899	Lake Bennett, B.C. 1899	W.	63 0	14 4	4 5	56	82	5	Inland Trading Co., Lim., Victoria, B.C.
118389	*William Pitt	V.J.Y.N	Melbourne, 1907	Sudbrook, Mon. 1904	S.	164 0	27 1	10 7	192	432	60	Melbourne Harbour Trust Commissioners, Melbourne.
137547	William Poulsom.	M.G.L.T	Southampton, 1928	Leith 1917	S.	100 1	23 7	12 6	78	219	83	Alexandra Towing Co., Lim., 6, Covent Garden, Water St., Liverpool, 2. *Alexander Bicket, same address.*
152772	William Price.	..	Quebec, 1925	Roberval, Que. 1925	S.	100 0	24 1	11 6	37	225	54	Price Navigation Co., Lim., 56, Peter Street, Quebec.
137361	William Purdy	..	North Shields, 1914	Willington Quay-on-Tyne. 1914	S.	115 6	22 0	11 9	86	194	83	G. R. Purdy Trawlers, Lim., Fish Quay, North Shields. *George R. Purdy, same address.*
64348	†William R. Randell.	..	Port Adelaide, 1908	Bama, N.S.W. 1870	Cmp.	84 3	16 2	4 0	25	63	16 Pa.	George Knight, Renmark, S. Aus.
160624	William Ryan	..	London, 1928	Aberdeen 1928	S.	78 1	20 6	9 9	1	102	65	W. R. Cunis, Lim., 23/26, St. Dunstan's Hill, London, E.C.3. *Frank Cunis, same address.*
131116	‡William S.	..	Halifax, N.S., 1929	Sandefjord, Norway. 1907	S.	94 5	18 7	10 2	78	140	44	Halifax Tow Boat Co., Lim., 135, Lower Water St., Halifax, N.S.
160713	William Schupp.	M.P.D.V	Middlesbrough, 1928	Haverton Hill-on-Tees. 1928	S.	252 5	43 2	17 8	1285	1779	182	Union Transit Co., Lim., 64, King St. East, Toronto, Ont. *James B. Foote, same address.*
148757	William Scoresby.	V.P.N.M	Stanley, Falkland Islands, 1926.	Beverley 1926	S.	123 4	26 1	13 9	112	324	160	Government of the Falkland Islands. *Anthony L. Ayton, "Discovery" Committee, Colonial Office, London, S.W.1.*
145022	§William Stephen.	M.L.D.R	Aberdeen, 1929	Aberdeen 1917	S.	119 8	22 6	12 6	90	235	71	Stephen Fishing Co., Lim., 172, Market Street, Aberdeen. *Thomas Stephen, same address.*
120746	William Strong	..	Melbourne, 1908	Paisley 1907	S.	159 9	28 1	12 6	207	517	77	Melbourne Harbour Trust Commissioners, Melbourne, Victoria.
137155	William Stroud.	..	Aberdeen, 1914	Aberdeen 1914	S.	115 7	22 6	12 2	80	214	57	Stroud's Steam Fishing Co., Lim., 158, Market St., Aberdeen. *Horace E. Stroud, same address.*

* Formerly the "Andre Rebouças." † Formerly the "Pioneer." ‡ Formerly the "Orib." § Formerly the "Joseph Annison."

Digitized by Google

160961	William Wesney.	G.B.L.K	Grimsby, 1930	Beverley	1930	S.	145	9	24	2	13	1	171	364	91	Crampin Steam Fishing Co., Lim., Fish Docks, Grimsby. *Herbert G. Crampin, same address.*
181882	William Wilson.	..	Kirkcaldy, 1929	Aberdeen	1929	S.	90	2	19	7	9	7	51	118	35	William C. Wilson, South View, Windsor Crescent, Whitley Bay, Northumberland. *John T. Graham, Thordisa, Anstruther.*
147409	Willie C.	..	Montreal, 1898	New York, U.S.A.	1893	W.	39	0	9	6	4	0	6	8	3	Figuery Lumber Mills Co., Lim., 52, St. Joseph St., Quebec.
141509	Willie H.	..	Quebec, 1919	Quebec	1918	W.	53	0	15	2	5	5	18	32	16	John K. Hackett, 25, Daiguillon Street, Quebec.
80780	Willie Scagel	..	Sarnia, Ont., 1888	Sarnia, Ont.	1888	W.	37	0	8	6	4	0	15	22	2	Harry F. Bridges, Windsor, Ontario.
149239	Willing Boys	..	Lowestoft, 1930	Oulton Broad	1930	S.	98	0	20	6	10	4	59	138	*280	×Edward Catchpole, "Grassholm," Kessingland, Suffolk.
139053	†Willodale	G.D.T.K	Cardiff, 1930	Sunderland	1909	S.	268	0	38	5	17	0	1096	1777	150	Bromage Shipping Co., Lim., 90, Merchants Exchange, Cardiff. *Neville Humphreys, same address.*
157166	Willow Bank	..	Fraserburgh, 1912	Portgordon	1909	W.	87	2	18	5	8	8	33	80	27	Richard Irvin & Sons, Lim., North Shields. *Sir John H. Irvine, K.B.E., Aberdeen.*
148236	Willowpool	G.L.M.P	West Hartlepool, 1925.	Stockton-on-Tees.	1925	S.	390	0	55	5	26	4	3006	4815	437	Pool Shipping Co., Lim., Mercantile Chambers, West Hartlepool. *William Ropner, same address.*
130960	Willrose	..	Collingwood, 1916	Collingwood, Ont.	1915	W.	60	0	15	8	6	3	31	49	11	George A. Van Ordeh, Port Burwell, Ont.
130236	Wilma	..	Port Stanley, Ont., 1911.	Collingwood, Ont.	1911	W.	67	9	16	0	6	7	20	42	14	Wilma Fish Co., Lim., Port Dover, Co. Norfolk, Ont.
154632	Wilma Ann	..	Owen Sound, Ont., 1935	Owen Sound, Ont.	1935	S.	58	8	15	0	5	7	17	37	8	John H. Lowe, Killarney, Ont., & Albert W. Lowe, 795–9th St., A. East., Owen Sound, Ont.
140014	Wilmington	..	Lowestoft, 1920	Oulton Broad	1920	W.	89	7	20	8	10	2	54	111	28	Wilmington Fishing Co., Lim., Old Bank of England Court, Queen St., Norwich. *John V. Breach, Hastings House, Whapload Road, Lowestoft.*
111984	‡Wilmurdell	V.G.Y.K	Vancouver, B.C., 1923	Port Moody, B.C.	1902	W.	70	7	17	8	7	4	35	76	14	Murray R. Cliff, 111, Pacific Building, Vancouver, B.C.
129398	§Wilson	M.D.T.S	Whitehaven, 1919	Bowling	1910	S.	112	0	20	6	8	6	75	198	48	Wilson Steamship Co., Lim., 74, Market Place, Whitehaven. *Thomas W. Dixon, 17, Earles Rd., Whitehaven.*
137105	‖Wilson Buchan	..	Aberdeen, 1927	Aberdeen	1914	S.	115	4	22	1	11	9	85	195	78	×Thomas Walker, Commercial Quay, Aberdeen.
131884	Wilson Line	..	Kirkcaldy, 1932	Aberdeen	1932	S.	94	2	19	6	9	7	49	116	36	William C. Wilson, South View, Windsor Crescent, Whitley Bay, Northumberland *John T. Graham, Thordisa, Anstruther.*
148351	Wilsonia	..	Sunderland, 1925	Portsmouth	1910	W.	50	0	9	7	4	2	2	14	**160	×Sam Wilson, 5, The Oaks West, Sunderland.
137823	Wilston	G.P.T.W	Glasgow, 1916	Port Glasgow	1916	S.	335	0	48	0	22	4	2024	3221	337	Wilston Steamship Co., Lim., Scottish Legal Building, 95, Bothwell St., Glasgow, C.2. *William S. Miller, same address.*
149732	††Winamac	V.P.C.V	Hongkong, 1932	Port Glasgow	1926	S.	460	0	62	8	36	4	5208	8621	666	Standard Transportation Co., Lim., Union Bldg., Victoria, Hongkong.
139819	Windfall	..	Stornoway, 1928	Aberdeen	1920	S.	86	2	18	5	9	2	40	96	42	Duncan Mac Iver, Lim., Fish Market, Stornoway. *Norman McIver, same address.*
153116	‡‡Windoc	..	Fort William, Ont., 1899.	Cleveland, Ohio	1899	S.	448	0	50	0	24	0	3277	4599	160	Paterson Steamships, Lim., Fort William, Ont.
138580	Windsolite	..	Windsor, Ont., 1927	Haverton Hill-on-Tees.	1927	S.	250	0	32	2	18	0	1196	1930	**900	Imperial Oil, Lim., Toronto, Ont.
162099	Windsor	..	Cardiff, 1932	Bristol	1931	S.	90	0	24	0	11	2	—	150	116	Great Western Railway Co., Paddington Station, London, W.2. *Sir James Milne, same address.*
139927	Windsor	..	Grimsby, 1916	Selby	1916	S.	117	1	21	6	11	5	97	222	66	Queen Steam Fishing Co., Lim., Fish Docks, Great Grimsby. *Charles A. Osborne, same address.*
114782	Windsor Belle	..	London, 1901	Windsor	1901	W.	59	4	11	0	4	1	16	23	12	×Arthur Jacobs, 141, Peascod St., Windsor, Berks.
146586	Windsor Castle	G.F.M.S	London, 1922	Clydebank	1922	S.	632	4	72	5	41	6	11302	18973	3055	Union Castle Mail Steamship Co., Lim., 3 & 4, Fenchurch St., London, E.C. 3. *Isaac J. Newcombe and Arthur H. Milbourne, same address, and Frederick C. V. Yarrow, Canute Rd., Southampton.*

* B.H.P. † Formerly the "Ightham," "Braywood" and "Leversons." ** I.H.P. ‡ Formerly the "Berquist," "Falcon" and "Ruth." †† Formerly the "Pulpit Point." § Formerly the "Kinnaird Head." ‡‡ Formerly the "Hydrus." ‖ Formerly the "Octoroon."

Official No.	Name of Ship.	International Code Signal (Visual).	Port and Year of Registry.	Where and When Built.	Material.	Dimensions. Length.	Dimensions. Breadth.	Dimensions. Depth of Hold.	Registered Tonnage. Net Tonnage.	Registered Tonnage. Gross Tonnage.	Horse Power of Engines.	Owner, or Part Owner, and Manager (if recorded). ×Signifies *Managing Owner*. Italics signify *Manager*.
						ft. 10ths	ft. 10ths	ft. 10ths				
164828	Windsorwood	G.Y.W.G	Middlesbrough, 1936	Hebburn-on-Tyne. 1936	S.	438 9	55 8	24 8	3146	5395	404	Constantine Shipping Co., Lim., Maritime Bldgs., Middlesbrough, Yorks. *Robert A. Constantine, Tanton Grange, Stokesley, and William W. Constantine, Harsley Manor, nr. Northallerton.*
144065	Windward Ho	G.L.C.R	Grimsby, 1929	Beverley . 1920	S.	125 0	23 0	12 3	105	263	78	H. Croft Baker & Sons, Lim., Fish Docks, Grimsby. *Sydney C. Baker, same address.*
147927	Winga	M.N.B.K	Glasgow, 1924	Schiedam, Holland. 1924	S.	250 0	37 1	16 3	900	1478	120	Clydesdale Shipowners' Co., Lim., 165, St. Vincent St., Glasgow, C.2. *John C. Forgie, same address.*
143129	*Wingatui	Z.M.F.D	Wellington, N.Z., 1923.	Lubeck . 1914	S.	312 0	42 6	18 1	1344	2378	170	Union Steamship of New Zealand, Lim., Wellington, N.Z. *Norris S. Falla, 36-40, Customhouse Quay, Wellington, N.Z.*
162889	Wingfield Castle	..	Grimsby, 1934	West Hartlepool 1934	S.	199 9	33 1	7 7	321	550	†1200 Pa.	London & North Eastern Railway Co., Marylebone Station, London, N.W.1. *Edward M. Rutter, L. & N. E. Rly. Co., Grimsby.*
127811	‡Winifred Moller	..	Shanghai, 1934	Sunderland . 1912	S.	298 0	45 3	20 0	1382	2484	335	Moller Line, Lim., 12, The Bund, Shanghai.
141906	Winkfield	G.R.Z.T	Glasgow, 1919	Sunderland . 1919	S.	400 0	52 2	28 5	3194	5279	517	British India Steam Navigation Co., Lim., 122, Leadenhall St., London, E.C. *Hon. Alexander Shaw, same address.*
149898	Winkleigh	G.N.F.W	London, 1927	Sunderland . 1927	S.	403 0	55 4	25 8	3005	5055	573	Tatem Steam Nav. Co., Lim., Cambrian Bldgs., Cardiff. *Rt. Hon. William J. Tatem, Baron Glanely, same address.*
116314	Winner	..	Amherstburg, Ont., 1904.	Toledo, U.S.A. . 1884	W.	77 7	16 2	8 0	52	76	22	Thomas J. Stockwell, Windsor, Ont.
119674	Winner	..	Banff, 1905	Portgordon . 1905	W.	82 2	18 2	8 7	27	75	24	Mrs. Margaret A. Reid, 2, Shore St., Portgordon, Banffshire. *George A. Ellis, "Brewland," Garmouth, Morayshire.*
103921	§Winnett	..	Peterborough, Ont., 1897.	Bobcaygeon, Ont. 1895	W.	54 0	8 1	4 0	15	22	6	Benjamin I. Gibson, Hastings, Ont.
152866	Winnewa	..	Montreal, 1926	Ville Marie, Que. 1920	W.	47 3	12 0	3 8	7	27	6	La Cie de Navigation Ville Marie, Ville Marie, Temiscaming Co., P.Q.
94920	Winnie	..	Saugeen, Ont., 1897	Pike Bay, Ont. . 1897	W.	48 0	9 5	5 0	9	14	2	Lance Belmore, Southampton, Ontario.
152854	Winnipeg	C.Y.K.M.	Montreal, 1926	Lauzon, Levis, Que. 1926	S.	250 0	42 8	14 7	1448	2382	124	Canada Steamship Lines, Lim., 9, Victoria Square, Montreal.
130716	Winnipegosis	..	Kenora, Ont., 1914	Winnipegosis, Man. 1909	W.	36 8	9 3	3 6	8	12	1	Alexander J. McPherson, Dauphen, Man.
122851	Winona	C.Y.M.T.	Hamilton, Ont., 1909	Wallsend-on-Tyne. 1906	S.	252 0	43 5	21 3	1327	2085	225	Canada Steamship Lines, Lim., 9, Victoria Square, Montreal.
125829	Winsome	..	Banff, 1907	Garmouth . 1907	W.	84 2	18 7	8 8	28	80	30	×John Thain, 232, Findochty, Banffshire.
104083	‖Wintonia	M.Q.N.V	Guernsey, 1919	Southampton . 1894	S.	137 9	19 2	11 2	109	168	50	William E. Rees, 25, Boulevard Saad Yaghloul, Alexandria, Egypt.
126783	Wireless	V.G.J.Z.	Vancouver, B.C., 1926	New Westminster, B.C. 1910	W.	79 0	18 5	8 2	49	90	33	Pacific (Coyle) Navigation Co., Lim., 402-325, Howe St., Vancouver, B.C.
139285	**Wisbech	M.G.L.D	Dundee, 1935	New Holland, Lincoln. 1915	S.	123 0	20 0	8 3	110	219	36	Robert Taylor & Sons, Lim., 43, Union St., Dundee. *Alexander Reid, same address.*
96242	††Wistaria	M.J.V.W	Lowestoft, 1935.	Canning Town . 1891	I.	96 5	20 2	10 9	53	143	44	Consolidated Fisheries, Lim., Auckland Rd., Grimsby. *Sir John D. Marsden, Bt., same address.*
94335	Witch	..	London, 1888	Blackwall . 1887	I.	67 6	15 5	6 7	41	60	20	Anglo-Swedish Electric Welding Co., Lim., 24, Wood Wharf, Greenwich. *Thomas M. Aitken, same address.*

* Formerly the "Kairanga" and "Antwerpen." † I.H.P. ‡ Formerly the "Katoa." § Formerly the "Calumet." ‖ Formerly the "Ladye Maisry."
** Formerly the "St. Kevin" and "J.W.N." †† Formerly the "Lynton."

Digitized by Google

128772	Witham	..	Grimsby, 1923	Queensferry, Chester.	1919	S.	114	8	22	1	12	2	93	205	90	Consolidated Fisheries, Lim., Fish Docks, Grimsby. *Sir John D. Marsden, Bt., same address.*
144072	*Withernsea	G.D.S.J	Hull, 1921	Flensburg	1918	S.	132	6	23	3	12	4	97	257	70	×David Pearson, St. Andrew's Dock, Hull.
136758	Witrock	..	London, 1915	Wivenhoe	1914	S.	70	1	17	1	8	8	—	67	42	Harrisons (London) 1931, Lim., 66, Mark Lane, London, E.C. 3. *John Harrison, same address.*
135784	Wivenhoe	..	Lowestoft, 1914	Aberdeen	1913	S.	86	0	18	6	9	0	42	100	25	Waveney Steam Drift Fishing Co., Lim., Lowestoft. *Arthur Gouldby, same address.*
109855	Wo Foo	..	Hong Kong, 1900	Hong Kong	1899	W.	100	0	21	1	6	6	109	178	33	John P. Wake, Chefoo, China.
155848	Wo Kwang	..	Shanghai, 1927	Shanghai	1927	S.	153	7	28	0	7	5	79	350	†1200	Asiatic Petroleum Co. (North China) Lim., St. Helen's Court, Gt. St. Helen's, London, E.C. 3.
153513	Wo Lung	..	Hong Kong, 1924	Hong Kong	1913	W.	77	0	12	5	5	9	31	45	19	Li Sheung, 58, Bonham Rd., Victoria, Hong Kong.
138089	Woburn	..	Quebec, 1915	Lake Megantic, P.Q.	1915	Cmp.	61	5	13	1	5	7	34	52	2	Miss Agnes Albro, 1541, St. Mark St., Montreal.
116763	‡Wolfe Islander.	..	Kingston, Ont., 1905	Toronto, Ont.	1904	S.	118	6	17	7	6	8	98	224	28 Pa.	Corporation of Township of Wolfe Island, Ontario.
119332	Wolfhound	..	Newport, Mon., 1905	Plymouth	1904	S.	80	4	16	6	9	5	19	80	50	×Sidney C. Roberts, The Laurels, Avonmouth, Bristol.
150190	Wollongbar	V.J.Y.Q	Sydney, N.S.W., 1922	Port Glasgow	1922	S.	285	1	42	1	23	9	874	2240	206	North Coast Steam Navigation Co., Lim., 3, Sussex St., Sydney, N.S.W.
146005	Wolsdon	..	Plymouth, 1926	London	1896	S.	60	2	13	3	5	6	—	36	24	W. J. Reynolds, Lim., Coryton House, Torpoint, Cornwall. *Wilfrid J. Reynolds, same address.*
114529	Wolseley	..	Lowestoft, 1928	South Shields	1903	S.	105	2	20	6	11	3	61	159	55	Consolidated Fisheries, Lim., Auckland Rd., Fish Docks, Grimsby. *Sir John D. Marsden, Bt., same address.*
112295	Wolverine	..	Winnipeg, Man., 1903	Selkirk, Man.	1903	W.	126	0	24	5	7	6	189	278	32	Northern Fish Co., Lim., Selkirk, Manitoba.
153938	Wombat	..	Melbourne, 1931	Williamstown	1915	S.	126	3	25	3	§9	7	109	341	64	Marine Board of Launceston, Launceston, Tas.
161577	‖Wonder	..	Newcastle, 1935	Bordeaux	1921	S.	100	3	23	0	10	1	3	169	†620	Ridley Steam Tug Co., Lim., Baltic Chambers, Quayside, Newcastle-on-Tyne. *Joseph Ridley, same address.*
131561	Woniora	V.J.Y.R	Melbourne, 1927	Aberdeen	1913	S.	195	0	30	3	12	6	338	823	140	William Holyman & Sons Pty., Lim., Launceston, Tas.
153135	Wood Chuck	..	Ottawa, 1926	Simcoe, Ont.	1926	W.	53	3	10	5	4	7	18	31	3 Pa.	Driving & Boom Co., Lim., North Bay, Ont.
164565	Woodbury	G.Y.P.W	London, 1936	Burntisland	1936	S.	400	0	55	1	25	0	2672	4434	317	Alexander Shipping Co., Lim., 4, St. Mary Axe, London, E.C.3. *Charles E. Alexander, same address.*
149831	Woodcock	G.J.S.P	Leith, 1930	Greenock	1927	S.	241	4	40	2	12	7	713	1561	190	General Steam Navigation Co., Lim., 15, Trinity Square, London, E.C. 3. *Percy R. Privett, same address.*
160555	Woodlark	M.P.D.Y	Leith, 1930	Troon	1928	S.	240	0	40	1	13	3	694	1501	175	General Steam Navigation Co., Lim., 15, Trinity Square, London, E.C. 3. *Percy R. Privett, same address.*
134101	Woodnymph	..	Vancouver, B.C., 1914	Lund, B.C.	1912	W.	38	4	10	3	4	4	13	19	3	Walter Pinnock, Van Anda, B.C.
144274	**Woods	M.J.Y.N	Aberdeen, 1935	Aberdeen	1918	S.	115	4	22	1	12	1	78	203	57	John A. Wood, "Salween," West Cults, Aberdeen. *Alexander F. Wood, 223, Queens Rd., Aberdeen.*
118019	Woodside	..	Liverpool, 1903	Londonderry	1903	S.	150	0	41	0	10	9	125	445	122	Bermuda Transportation Co., Lim., Hamilton, Bermuda. *John H. Watlington, same address.*
139077	Woodtown	M.F.X.Y	Leith, 1932	Workington	1915	S.	186	3	29	4	12	4	363	794	95	Woodtown Shipping Co., Lim., 30, St. Mary Axe, London, E.C.3. *William C. Longstaff, same address.*
93535	Woolwich	..	Sydney, N.S.W., 1903	Balmain, N.S.W.	1886	W.	87	0	18	8	6	3	52	77	20	Ernest G. Elworthy, Grafton, N.S.W.
146200	Woonda	V.J.P.N.	Port Adelaide, 1922	South Shields	1915	S.	125	3	25	2	13	1	—	309	184	Adelaide Steam Tug Co., Lim., North Parade, Adelaide. *David B. Reid, 120, Fenchurch St., London, E.C. 3.*
142213	Woosung	M.C.M.S	London, 1919	Hong Kong	1918	S.	320	0	46	2	22	3	2119	3426	189	China Navigation Co., Lim., 8, Billiter Square, London, E.C. 3. *George W. Swire, same address.*
132266	††Worsley	M.D.Q.F	Grimsby, 1919	Selby	1911	S.	133	5	23	0	12	0	114	285	75	×Charles Dobson, Fish Docks, Grimsby.
160135	Worthing	G.J.Y.W	Newhaven, 1928	Dumbarton	1928	S.	297	7	38	7	22	5	932	2294	‡‡1450	Southern Railway Co., Waterloo Station, London, S.E.1. *Reginald, P. Biddle, Southampton.*
112534	Woy Woy	..	Sydney, N.S.W., 1934	Berry's Bay, Sydney, N.S.W.	1901	W.	84	2	21	0	7	4	47	78	20	Consiglio V. Busuttin, Bernard J. McGuire, Stuart T. Douglas, John G. Gibb & Edward L. Lewis, Mackay, Queensland.

* Foreign name "Apenrade." † I.H.P. ‡ Formerly the "Tom Fawcett." § Depth from top of beam amidships to top of keel. ‖ Foreign name "Bacalau."
** Formerly the "James Brodigan." †† Formerly the "Michael Angelo." ‡‡ Turbines.

Digitized by Google

Official No.	Name of Ship.	International Code Signal (Visual).	Port and Year of Registry.	Where and When Built.	Material.	Dimensions. Length.	Dimensions. Breadth.	Dimensions. Depth of Hold.	Registered Tonnage. Net Tonnage.	Registered Tonnage. Gross Tonnage.	Horse Power of Engines.	Owner, or Part Owner, and Manager (if recorded). × Signifies *Managing Owner*. Italics signify *Manager*.
						ft. 10ths	ft. 10ths	ft. 10ths				
161760	*Wrangler	..	Southampton, 1932	Calais 1884	I.	126 0	23 0	9 7	149	270	27	Marine Contractors, Lim., 71, High St., Southampton. *James O. Ingram, same address.*
127932	Wrenbury	..	Liverpool, 1908	Winsford, Cheshire. 1893	W.	89 4	21 0	9 6	84	131	28	Salt Union, Lim., Colonial House, Water St., Liverpool. *Eustace C. Wickes, same address.*
137794	Wrestler	M.F.V.Y	Glasgow, 1915	Bowling 1915	S.	106 6	23 1	11 7	—	192	99	Steel & Bennie, Lim., Glasgow. *David F. Bennie, 86, Broomielaw, Glasgow.*
148355	†Wrotham	G.M.Z.B	Sunderland, 1927	Sunderland 1924	S.	270 8	38 0	18 0	1107	1884	211	Constants (South Wales), Lim., 11, Billiter Square, London, E.C.3. *Martin Constant, same address.*
133250	Wuchang	..	London, 1914	Hong Kong 1914	S.	320 0	46 0	22 3	1975	3204	157	China Navigation Co., Lim., 8, Billiter Square, London, E.C. 3. *George W. Swire, same address.*
154047	Wuhu	M.D.M.B	London, 1930	Hong Kong 1930	S.	295 0	46 1	20 0	1712	2938	251	China Navigation Co., Lim., 8, Billiter Square, London, E.C.3. *George W. Swire, same address.*
119089	Wuntho	..	Glasgow, 1904	Dumbarton 1903	S.	95 3	21 1	6 2	38	81	8	Irrawaddy Flotilla Co., Lim., 95, Bothwell Street, Glasgow, C.2. *Robert Galloway, same address.*
151668	‡Wutan	..	Shanghai, 1921	Hong Kong 1890	W.	47 0	11 0	3 7	7	16	5	Thomas F. Buchanan, Hankow, China.
112577	Wyalong	..	Sydney, N.S.W., 1902	Brisbane Water, N.S.W. 1902	W.	84 6	22 0	7 5	64	94	10	James A. Chew, Shelley St., Sydney, N.S.W.
79827	Wybia	..	Sydney, N.S.W., 1933	Dumbarton 1887	S.	106 0	20 1	9 8	7	129	66	Geelong Harbor Trust Commissioners, Geelong, Victoria, N.S.W.
163515	Wychwood	G.W.V.M	London, 1934	Sunderland 1934	S.	306 0	44 5	19 3	1558	2794	238	Wm. France Fenwick & Co., Lim., 5, Fenchurch St., London, E.C.3. *Kenneth R. Pelly, same address.*
137077	Wydale	..	Yarmouth, 1924	Lowestoft 1917	W.	89 0	20 1	10 4	48	102	37	×Henry J. Eastick, West Sunniside, Middleton Rd., Gorleston, Suffolk.
133659	Wyeburn	..	Whitby, 1914	Lowestoft 1914	W.	85 3	19 5	10 0	41	94	26	×Robert W. Milburn, Glenora, Flowergate Cross, Whitby.
138975	Wyndham	G.T.Q.F	Grimsby, 1916	Selby 1916	S.	135 3	23 5	12 4	157	303	84	Consolidated Fisheries, Lim., Fish Docks, Grimsby. *Sir John D. Marsden, Bt., same address.*
145436	Wynding	M.K.Y.S	Newcastle, 1922	Amsterdam 1921	S.	231 0	34 2	13 2	666	1149	120	W. A. Souter & Co., Lim., Akenside House, Newcastle-on-Tyne. *William A. Souter, same address.*
136686	§Wyneric	G.R.F.J	Glasgow, 1919	West Hartlepool 1914	S.	365 0	50 7	26 7	2783	4468	404	Bank Line, Lim., 102, Hope St., Glasgow. *Hon. Andrew A. M. Weir, same address.*
131636	Wyola	..	Fremantle, 1912	South Shields 1912	S.	125 0	24 7	13 1	7	306	179	Swan River Shipping Co., Lim., Perth, W.A.
157619	Wyrallah	V.L.D.P	Sydney, N.S.W., 1935	Copenhagen 1934	S.	216 4	36 7	8 3	535	1049	224	North Coast Steam Navigation Co., Lim., Sussex St., Sydney, N.S.W.
132402	Wyre	G.T.V.Q	Fleetwood, 1911	Middlesbrough 1911	S.	130 0	23 0	13 2	115	295	92	"Wyre" Steam Trawling Co., Lim., Fleetwood. *Magnus B. J. Wedum, 114, Dock St., Fleetwood.*
148216	Wyresdale	..	Fleetwood, 1924	Fleetwood 1924	S.	62 8	17 4	5 6	25	54	26	Mayor, Aldermen & Burgesses of Borough of Fleetwood, Town Hall, Fleetwood. *William Fish, Ferry Office, Fleetwood.*
128970	Wythburn	M.D.Q.L	Workington, 1911	Workington 1911	S.	141 6	24 3	11 0	161	420	83	Monroe Bros., Lim., 15, Brunswick St., Liverpool 2. *Robert Monroe, same address.*
84974	Wyvern	..	Lancaster, 1905	Port Glasgow 1905	S.	110 0	22 6	11 2	74	215	90	London Midland & Scottish Railway Co., Euston Station, London, N.W.1. *Owen G. Roberts, same address.*

* Foreign name "Penhoet." † Formerly the "Firtree" and "Ramshope." ‡ Formerly the "Titan." § Formerly the "Ricardo A. Mestres."

Digitized by Google

84939	X	..	Leith, 1882	Bowling	1882	I.	66	0	17	7	8	0	42	71	11	×James Warnock, 85, Gartmore Rd., Paisley, and ×Robert R. Warnock, Milton House, Love St., Paisley.
108470	Xania	..	Lowestoft, 1925	Govan	1897	S.	104	2	20	5	10	7	63	162	45	Consolidated Fisheries, Lim., Auckland Rd., Fish Docks, Grimsby. *Sir John D. Marsden, Bt., same address.*
149620	Xanthus	..	Liverpool, 1927	Birkenhead	1927	S.	102	8	22	7	10	1	91	213	37	The Ocean Steam Ship Co., Lim., India Buildings, Water St., Liverpool. *Lawrence D. Holt, same address.*
110225	*Xebec III.	M.D.S.D	Portsmouth, 1900	Gosport	1900	W.	96	6	17	2	9	5	46	88	30	Major James E. Pearce, Toft Quay, Kingswear, Devon.
140011	†Xmas Eve	..	Banff, 1925	Rye	1920	W.	87	0	19	7	9	7	37	95	‡270	×George W. Craigen, Gordenstown, Banff.
127384	Xmas Morn	..	Banff, 1914	Montrose	1914	S.	85	7	18	6	8	7	37	89	41	×Mrs. Barbara A. Findlay, 5, Reidhaven Place, Cullen, Banff.
144787	§Xmas Rose	..	Fraserburgh, 1923	Aberdeen	1918	S.	86	2	18	5	9	2	35	96	42	Mrs. Mary Watt, Sunnyneuk, Alexandra Terrace, Fraserburgh. *James Watt, same address.*
128755	Xylopia	..	Grimsby, 1921	Selby	1911	S.	125	2	22	0	12	2	108	262	76	×Charles Dobson, Robinson Lane, Fish Docks, Grimsby.
157971	Ya Soong	..	Shanghai, 1934	Shanghai	1922	S.	77	0	14	0	5	3	17	53	‡80	Shanghai Dockyards, Lim., 640, Yangtszepoo Rd., Shanghai.
137238	Yacka	..	Adelaide, 1927	Bowling	1926	S.	90	0	22	1	9	4	2	118	84	Adelaide Steam Tug., Lim., Adelaide, S. Aus.
156037	Yahine	..	Rangoon, 1929	Dalla, Rangoon	1929	S.	88	0	18	0	7	8	9	86	36	Irrawaddy Flotilla Co., Lim., 153, St. Vincent St., Glasgow.
119117	Yalta	..	Glasgow, 1904	Shettleston	1901	W.	55	6	10	5	5	9	12	25	19	Mrs. Adele C. Bingham, c/o National Provincial Bank, Lim., Piccadilly, W.1.
160494	Yamanota	G.N.V.C	London, 1928	Belfast	1928	S.	305	7	50	2	14	3	1244	2395	196	Lago Shipping Co., Lim., 21, Bury St., London, E.C.3. *Hon. Andrew A. M. Weir, same address.*
136464	Yamba	..	Sydney, N.S.W., 1920	Sydney, N.S.W.	1886	I.	91	0	18	5	8	0	1	104	65	J. Fenwick & Co., 19, Bridge St., Sydney, N.S.W.
142282	‖Yan Kee	..	Hong Kong, 1920	Hong Kong	1913	W.	62	6	12	2	7	0	24	35	11	Union Insurance Society of Canton, Lim., Queens Bldgs., Hong Kong.
139714	Yang Peh	..	Shanghai, 1916	Shanghai	1916	S.	145	0	26	0	7	3	68	311	68	Asiatic Petroleum Co. (North China), Ltd., St. Helen's Court, Gt. St. Helens, London.
120175	**Yangking	..	Shanghai, 1906	Shanghai	1906	S.	67	0	14	0	5	3	17	42	15	China Navigation Co., Lim., 8, Billiter Sq., London.
157999	Yangtszepoo	..	Shanghai, 1934	Shanghai	1909	S.	53	5	11	8	5	4	12	34	‡80	Shanghai Dockyards, Lim., 640, Yangtszepoo Rd., Shanghai.
147478	Yantlet	..	London, 1923	Paisley	1916	S.	137	9	26	6	13	6	143	379	‡500	Port of London Authority, London, E.C.3. *David J. Owen, same address.*
117737	Yarmouth	..	Fleetwood, 1919	North Shields	1907	S.	120	4	21	6	11	6	91	235	68	Saxon Steam Trawlers, Lim., Orient Buildings, Station Rd., Fleetwood. *William W. Brierley, same address.*
104074	Yarmouth	..	Yarmouth, 1895	Yarmouth	1895	S.	74	0	16	2	7	9	25	56	14	Yarmouth and Gorleston Steamboat Co., Lim., 64, North Quay, Gt. Yarmouth. *Leonard R. Platford, same address.*
92988	Yarmouth Belle	..	Yarmouth, 1892	Southtown, Suffolk.	1892	S.	82	0	15	2	6	1	21	48	24	Yarmouth and Gorleston Steamboat Co., Lim., 64, North Quay, Gt. Yarmouth. *Leonard R. Platford, same address.*
148512	††Yarmouth Trader.	M.K.C.T	Yarmouth, 1930	Gt. Yarmouth	1930	S.	130	0	23	2	9	5	125	312	45	Gt. Yarmouth Shipping Co., Lim., 49, South Quay, Great Yarmouth. *Henry I. Colville, same address.*
120737	Yarra	V.J.L.G	Melbourne, 1907	Hartlepool	1907	S.	292	0	43	9	19	1	1384	2257	262	Huddart, Parker, Lim., Melbourne.
95980	Yarra No. 1	..	Melbourne, 1891	Adelaide, S.A.	(a)	W.	33	0	7	0	4	0	2	5	6	Yarra Steam Ferry Service Co., Lim., Melbourne.
160395	Yarraville	V.P.G.F	Hong Kong, 1932	Port Glasgow	1928	S.	460	0	62	8	36	4	5205	8627	666	Standard Transportation Co., Lim., Union Building, Victoria, Hong Kong.
109587	Yarta	M.C.D.M	Southampton, 1922	Leith	1898	S.	160	5	22	0	12	7	112	271	66	Marquis Camden, Bayham Abbey, Lamberhurst, Kent.
148312	Yashima	..	Cardiff, 1929	South Bank-on-Tees.	1929	S.	131	0	24	0	13	2	113	303	99	Neale & West, Lim., Wharf St., Cardiff. *Joshua S. Neale & Morley H. Neale, same address.*
153580	Yat Lee	..	Hong Kong, 1925	Canton	1923	W.	71	0	12	2	5	3	30	44	10	Charles M. Wilson, Kings Buildings, Victoria, Hong Kong.

* Formerly the "Usula," "Alfreda" and "Madeline." † Formerly the "Vapour." ‡ I.H.P. § Formerly the "Jean Paterson." ‖ Formerly the "Union."
** Formerly the "Ferry." †† Formerly he "Ash Dene" and "Stert Point."

Digitized by Google

Official No.	Name of Ship.	International Code Signal (Visual).	Port and Year of Registry.	Where and When Built.	Material.	Dimensions. Length. ft. 10ths	Breadth. ft. 10ths	Depth of Hold. ft. 10ths	Registered Tonnage. Net Tonnage.	Gross Tonnage.	Horse Power of Engines.	Owner, or Part Owner, and Manager (if recorded). × Signifies *Managing Owner*. Italics signify *Manager*.
118378	Yat Shing	V.P.G.T	Hong Kong, 1924	Newcastle-on-Tyne. 1904	S.	290 4	42 1	22 6	1424	2284	200	Indo-China Steam Nav. Co., Lim., Victoria, Hong Kong. *Henry Keswick, 3, Lombard St., London, E.C.3.*
151526	Yaw	..	Rangoon, 1921	Newcastle-on-Tyne 1920 Re-erected at Rangoon . 1921	S.	100 4	17 5	8 0	11	97	*450	Burmah Oil Co., Lim., Rangoon.
160764	Yearby	G.Q.R.T	West Hartlepool, 1929	West Hartlepool 1929	S.	435 0	55 5	28 1	3514	5666	529	Ropner Shipping Co., Lim., Mercantile Chambers, West Hartlepool. *William Ropner, same address.*
112196	Yeldah II.	..	Chatham, Ont., 1922	Chatham, Ont. . 1921	W.	78 0	18 1	4 8	49	73	3	Edward G. Clarkson, Toronto, Ont.
149969	†Yellowhammer	M.N.X.Y	Yarmouth, 1931	Gt. Yarmouth . 1927	S.	119 2	21 1	8 6	84	217	35	Gt. Yarmouth Shipping Co., Lim., 49, South Quay, Gt. Yarmouth. *Henry I. Colville, same address*
98360	Yengyua	..	Calcutta, 1914	Calcutta . 1914	S.	136 0	23 4	7 6	147	238	403	British India Steam Navigation Co., Lim., 122, Leadenhall Street, London.
126467	‡Yennek	..	Kingston, Ont., 1910	Clayton, U.S.A. . 1896	W.	57 8	12 6	3 8	27	38	3	Daniel J. Kenney, Gananoque, Ont.
137676	§Yentai	..	Hong Kong, 1914	Hong Kong . 1914	S.	60 0	13 3	6 8	24	35	17	China Navigation Co., Lim., 8, Billiter Square, London, E.C.3.
145018	‖Yesso	..	Grimsby, 1922	Queensferry, Cheshire. 1918	S.	115 5	22 1	12 4	85	209	57	Diamonds Steam Fishing Co., Lim., Fish Docks, Grimsby. *Henry G. Hopwood, same address.*
161955	Yewarch	M.Q.C.K	Glasgow, 1931	Bowling . 1931	S.	195 0	31 1	11 9	410	827	90	John Stewart & Co., Shipping, Lim., 308, Clyde St., Glasgow, C.1. *Miss Winifred G. Whitton, same address.*
135580	**Yewbank	M.F.D.B	Glasgow, 1926	Paisley . 1914	S.	175 0	28 1	10 4	265	621	90	John Stewart & Co., Shipping, Lim., 308, Clyde St., Glasgow, C.1. *Miss Winifred G. Whitton, same address.*
160278	Yewcroft	M.P.N.L	Glasgow, 1929	Bowling . 1919	S.	195 0	31 1	11 9	410	827	90	John Stewart & Co. Shipping, Lim., 308, Clyde St., Glasgow, C.1. *Miss Winifred G. Whitton, same address.*
160241	Yewdale	M.P.J.N	Glasgow, 1929	Bowling . 1929	S.	195 0	31 2	11 9	410	823	90	John Stewart & Co. Shipping, Lim., 308, Clyde St., Glasgow, C.1. *Miss Winifred G. Whitton, same address.*
129510	††Yewforest	M.D.K.B	Glasgow, 1910	Greenock . 1910	S.	199 3	30 1	12 1	346	794	99	John Stewart & Co. Shipping, Lim., 308, Clyde St., Glasgow, C.1. *Miss Winifred G. Whitton, same address.*
135464	Yewgarth	M.D.Y.K	Liverpool, 1913	Selby . 1913	S.	85 2	21 1	9 3	1	111	85	Rea Towing Co., Lim., 20, Water St., Liverpool. *Douglas Raby, same address.*
137788	‡‡Yewglen	M.L.Z.W	Glasgow, 1924	Ardrossan . 1915	S.	176 8	28 1	10 4	274	593	99	John Stewart & Co. Shipping, Lim., 308, Clyde St., Glasgow, C.1. *Miss Winifred G. Whitton, same address.*
133650	§§Yewhill	M.F.G.J	Glasgow, 1925	Ardrossan . 1914	S.	175 5	27 0	10 4	250	572	82	John Stewart & Co. Shipping, Lim., 308, Clyde St., Glasgow, C.1. *Miss Winifred G. Whitton, same address.*
140288	‖‖Yewkyle	M.G.R.C	Glasgow, 1936	Sunderland . 1917	S.	195 0	30 0	12 0	380	824	119	John Stewart & Co., Shipping, Lim., 308, Clyde St., Glasgow, C.1. *Miss Winifred G. Whitton, same address.*
161899	Yewpark	M.P.Q.X	Glasgow, 1930	Bowling . 1930	S.	195 0	31 1	11 9	410	827	90	John Stewart & Co. Shipping, Lim., 308, Clyde St., Glasgow, C.1. *Miss Winifred G. Whitton, same address.*
160189	Yewtree	M.N.Y.Q	Glasgow, 1928	Bowling . 1927	S.	195 0	31 2	11 9	419	826	90	John Stewart & Co. Shipping, Lim., 308, Clyde St., Glasgow, C.1. *Miss Winifred G. Whitton, same address.*

* I. H. P. † Formerly the "Robin." ‡ Foreign name "Columbia." § Formerly the "Taikoo Ming." ‖ Formerly the "Henry Flight." ** Formerly the "Okehampton" and "Abenlale." †† Formerly the "Barshaw." ‡‡ Foreign name "Lokrum" and formerly the "Fairmuir." §§ Formerly the "Sportsman" ‖‖ Formerly the "Oakerside," "Sunnycroft" and "Ennistown"

Digitized by Google

160224	Yewvalley	M.P.F.T	Glasgow, 1928	Bowling	1928	S.	195	0	31	2	11	9	404	823	90	John Stewart & Co. Shipping, Lim., 308, Clyde St., Glasgow, C.1. *Miss Winifred G. Whitton, same address.*
145745	Yezo	..	London, 1931	South Bank-on-Tees.	1924	S.	130	2	24	0	12	9	113	301	99	×Thomas Jenkerson, The Docks, Milford Haven.
135822	*Yin Ping	..	Shanghai, 1914	Shanghai	1914	S.	105	0	22	1	10	8	72	191	33	Chinese Engineering & Mining Co., Lim., 22, Austin Friars, London, E.C.2.
120647	Yingchow	G.M.K.F	London, 1905	Greenock	1905	S.	266	8	40	2	21	7	1216	1992	268	China Navigation Co., Lim., 8, Billiter Sq., London. E.C.3. *George W. Swire, same address.*
153818	Yodaya	..	Rangoon, 1931	Dalla, Rangoon	1930	S.	88	0	18	0	†7	8	5	87	36	Irrawaddy Flotilla Co., Lim., 153, St. Vincent St., Glasgow.
139515	‡Yokefleet	M.D.J.Z	Goole, 1919	Govan	1910	S.	200	0	30	2	11	9	361	822	98	Ouse Steamship Co., Lim., 3, St. John St., Goole. *Alfred W. Atkinson, Ingleside, Airmyn Rd., Goole.*
160225	Yoma	G.J.K.S	Glasgow, 1928	Dumbarton	1928	S.	460	3	61	2	31	0	5019	8139	498	British & Burmese Steam Navigation Co., Lim., 95, Bothwell St., Glasgow, C.2 *Robert Galloway, same address.*
129236	Yorick	G.S.W.M	Aberdeen 1935	Beverley	1909	S.	111	4	22	6	12	2	87	213	45	×Alexander Hay, 50, Grampian Rd., Aberdeen.
124758	York	M.C.Q.L	Hull, 1907	Dundee	1907	S.	255	7	36	2	14	8	451	1132	195	Wilson's and North-Eastern Railway Shipping Co., Lim., Hull. *Herbert W. R. Ogram, 204, Marlborough Avenue, Hull.*
111979	York	..	Vancouver, B.C., 1902	Toronto	1901	W.	88	0	16	2	4	9	91	134	13	Kettle Valley Railway Co., Windsor Station, Montreal.
144723	York City	G.J.C.K	Bideford, 1922	Sunderland	1922	S.	411	8	55	0	33	6	4054	6397	591	Reardon Smith Line, Lim., Merthyr House, James St., Cardiff. *Sir William R. Smith, Bt., same address.*
147184	Yorkgarth	M.L.G.Y	Liverpool, 1923	South Bank-on-Tees.	1922	S.	90	3	22	7	11	1	—	179	116	Rea Towing Co., Lim., 20, Water St., Liverpool. *Douglas Raby, same address.*
148531	Yorkmoor	G.L.F.Q	London, 1925	South Shields	1925	S.	381	0	52	4	26	5	2768	4457	473	Moor Line Lim., Moor Buildings, Pilgrim St., Newcastle-on-Tyne. *John G. Humble, same address.*
143663	Yorkshire	G.D.K.C	Liverpool, 1920	Belfast	1920	S.	482	4	58	3	40	4	6254	10184	1065	Bibby Line, Lim., Martin's Bank Bldg., Water St., Liverpool. *Arthur W. Bibby, same address.*
135884	§Yorkshire Coast.	M.D.X.T	Liverpool, 1923	Dundee	1913	S.	200	3	31	5	12	2	297	702	171	Coast Lines, Lim., London House, 3, New London St., London, E.C.3. *Sir Alfred H. Read, J.P., same address.*
160104	Yorkshireman	..	Hull, 1928	Hull	1928	S.	120	0	27	1	8	7	96	251	93	United Towing Co., Lim., 11, Nelson St., Hull. *Thomas C. Spink, same address.*
132060	Yorkton	..	Toronto, 1925	Sunderland	1911	S.	250	0	42	7	16	4	1136	1772	157	Colonial Steamships, Lim., Port Colborne, Ont.
164829	Yorkwood	G.Y.X.L	Middlesbrough, 1936	Hebburn-on-Tyne.	1936	S.	438	9	55	8	24	8	3150	5401	404	Constantine Shipping Co., Lim., Maritime Bldgs., Middlesbrough. *Robert A. Constantine & William W. Constantine, same address.*
142605	‖Yoseric	G.R.F.M	London, 1936	Sunderland	1918	S.	400	0	52	4	28	5	3221	5240	517	Uskside Steamship Co., Lim., 104, Dock St., Newport, Mon. *Geoffrey F. Rainforth, same address.*
112050	You and I	..	St. Catherines, 1902	Pt. Maitland, Ontario.	1902	W.	52	0	14	2	5	6	17	25	20	Stephen McKeown, Port Maitland, Ontario.
132342	**Young Alfred	..	Yarmouth, 1911	Yarmouth	1911	W.	83	0	19	0	9	3	29	85	24	×Alfred W. Godbolt, 37, Avondale Rd., Gorleston, Suffolk.
136602	Young Crow	..	Lowestoft, 1915	Lowestoft	1915	W.	85	9	19	2	9	2	40	88	30	Thomas Richards, Lim., 12, Herring Market, Lowestoft. *James Pye, "The Nest," Oulton Broad, Lowestoft.*
139777	Young Dawn	..	Peterhead, 1927	Banff	1916	W.	88	3	19	2	9	1	36	86	38	×James Lovie, 6, Charlotte St., Peterhead.
89320	Young Dick	..	Sydney, N.S.W., 1884	Balmain, N.S.W.	1884	W.	53	6	13	6	5	3	18	27	10	Mrs. Amy R. Pullen, Cowper, Clarence River, N.S.W.
144137	Young Ernie	..	Yarmouth, 1924	Lowestoft	1924	W.	85	7	19	6	9	7	41	88	30	×Stanley J. Hewitt, Ebenezer Villa, Winterton, Norfolk.
136583	Young Fisherman.	..	Yarmouth, 1924	Lowestoft	1914	W.	86	0	19	5	10	0	43	95	25	×Henry J. Eastick, "West Sunniside," Middleton Rd., Gorleston, Suffolk.

* Formerly the "Kailan." † Depth from top of beam amidships to top of keel. ‡ Formerly the "Brentham." ** Formerly the "Fennew." § Formerly the "Llanelly Trader." ‖ Formerly the "War Parrot."

Official No.	Name of Ship.	International Code Signal (Visual).	Port and Year of Registry.	Where and When Built.	Material.	Dimensions. Length.	Dimensions. Breadth.	Dimensions. Depth of Hold.	Registered Tonnage. Net Tonnage.	Registered Tonnage. Gross Tonnage.	Horse Power of Engines.	Owner, or Part Owner, and Manager (if recorded). · Signifies *Managing Owner*. Italics signify *Manager*.
						ft. 10ths	ft. 10ths	ft. 10ths				
129993	Young Fred	..	Lowestoft, 1910	Lowestoft . 1910	W.	85 2	19 5	8 9	37	83	25	Mrs. Rhoda F. Wright, Etive, 537, London Rd., South, Lowestoft. *Sidney E. Wright, 23, Tennyson Rd., Lowestoft.*
135089	*Young Jacob	..	Yarmouth, 1914	Hessle . 1914	S.	87 8	18 7	9 3	42	99	33	×John George, 10, Admiralty Rd. South, Gt. Yarmouth.
135088	Young John	..	Yarmouth, 1914	Yarmouth . 1914	W.	88 3	20 2	9 3	48	100	28	×John E. Moore, 28, Nelson Rd., Great Yarmouth.
128566	Young Kenneth	..	Yarmouth, 1910	Lowestoft . 1910	W.	80 4	18 0	8 2	32	67	20	×Edward A. Baker, 39, Queen's Rd., Great Yarmouth.
83658	Young Mat	..	Sydney, N.S.W., 1907	Berry's Bay, N.S.W. 1882	W.	57 1	12 6	5 5	14	21	10	Percy A. Davies, Balmain, Sydney, N.S.W.
130043	Young Mun	..	Lowestoft, 1911	Lowestoft . 1911	W.	84 5	19 4	9 6	37	87	32	×Edmund T. Capps, St. Margaret's Rd., Lowestoft.
112555	Young Rock	..	Sydney, N.S.W., 1914	Brisbane Water, N.S.W. 1902	W.	62 5	18 5	6 5	31	46	5	George W. A. Lycett, 70, Campbell St., Balmain East, Sydney, N.S.W.
120368	†Young Sam	..	Yarmouth, 1907	North Shields . 1907	S.	82 3	19 3	8 5	44	90	25	×Samuel F. R. Spilling, 12, Lower Cliff Rd., Gorleston-on-Sea.
132956	Young Sid	..	Lowestoft, 1912	Aberdeen . 1912	S.	86 1	18 7	8 8	45	100	25	Mrs. Rhoda F. Wright, Etive, 537, London Rd. South, Lowestoft. *Sidney E. Wright, 23, Tennyson Rd., Lowestoft.*
131751	Ysolt	..	Southampton, 1910	Dartmouth . 1893	W.	50 4	7 2	3 9	8	12	‡50	Mrs. Edith Campkin, The Tower House, Burton Constable, Coniston, Hull.
139794	§Ythan Braes	M.J.R.G	Aberdeen, 1917	Aberdeen . 1917	S.	121 7	22 6	12 6	108	268	80	×Andrew W. King, 54, Grampian Rd., Aberdeen.
139776	Yu Kwang	..	Shanghai, 1917	Shanghai . 1917	S.	87 0	18 0	6 8	8	71	31	Asiastic Petroleum Co. (N.C.), Lim., St. Helen's Court, Great St. Helen's, London, E.C.
152444	Yuen Sang	V.P.G.L	Hong Kong, 1924	Hong Kong . 1923	S.	310 0	46 1	22 7	1983	3229	272	Indo-China Steam Navigation Co., Lim., Hong Kong. *Major Henry Keswick, 3, Lombard St., London, E.C.*
151421	Yuet Tung	..	Hong Kong, 1921	Hong Kong . 1921	W.	75 0	16 2	(a)	14	94	24	Asiastic Petroleum Co. (South China), Lim., London.
107098	Yukoner	..	Victoria, B.C., 1898	St. Michael's, Alaska. 1898	W.	170 8	32 0	5 7	492	781	17Pa.	British Yukon Navigation Co., Lim., 589 Granville St., Vancouver, B.C.
99165	‖Yulan	M.J.V.T	Lowestoft, 1935	Canning Town . 1891	I.	96 5	20 2	10 9	54	144	45	Consolidated Fisheries, Lim., Auckland Rd., Grimsby. *Sir John D. Marsden, Bart, same address.*
106494	Yulu	..	Kingston, Jam., 1898	West Bay City, U.S.A. 1891	I.	132 0	27 0	9 4	239	370	50	Edwin Wattley, Cardiff, Wales.
153213	Yum Yum	..	Nanaimo, B.C., 1930	(a) (a)	W.	35 4	12 0	4 1	10	17	3	Geo. Scales, Houseboat "Yum Yum," Nanaimo, B.C.
72855	**Yung Chang	..	Shanghai, 1936	Taku . 1897	S.	71 0	13 1	7 0	—	55	20	Taku Tug & Lighter Co., Lim., 226, The Bund, Tientsin.
55895	Yung Fa	..	Shanghai, 1919	Shanghai . 1939	S.	105 0	23 0	10 5	47	209	‡500	Taku Tug & Lighter Co., Lim., Tientsin, N. China.
157977	Yung Lee	..	Shanghai, 1934	Shanghai . 1934	S.	84 6	19 6	8 0	48	148	‡400	Taku Tug & Lighter Co. Lim., 226, The Bund, Tientsin, China.
127176	Yung Shun	..	Shanghai, 1908	Shanghai . 1907	S.	122 0	25 7	9 1	99	277	64	Taku Tug and Lighter Co., Lim., Hong Kong.
130176	††Yung Ting	M.D.C.J	Shanghai, 1906	Shanghai . 1899	S.	115 0	21 1	10 3	56	211	54	Taku Tug & Lighter Co., Lim., Tientsin, N. China.
152100	Yungling	..	Hong Kong, 1923	Hong Kong . 1923	S.	79 0	17 6	6 7	2	81	31	China Navigation Co., Lim., 8, Billiter Square, London, E.C.3.
138508	‡‡Yvon Dupre, Jr.	..	Montreal, 1918	Sorel, Que. . 1918	W.	74 0	22 6	10 5	22	140	54	Sincennes McNaughton Tugs, Lim., 635, Common St., Montreal.

* Formerly the "Jack Malium." † Formerly the "Bulrush." ‡ I.H.P. § Formerly the "Margaret Morrice" and "Grace Wetherley." ‖ Formerly the "Lynmouth"
** Formerly the "Tien Fai," "Matsuzai Maru," foreign name "Yi-An." †† Formerly the "Vulcan" and "Bremen." ‡‡ Formerly the "Massinco."

Digitized by Google

95217	Z.	..	Leith, 1889	Irvine . 1889	S.	65	6	17	6	7	7	40	66	11	×James B. M. Jackson, 1, Robertson St., Glasgow.
146164	*Zaafaran	M.K.V.R	London, 1921	Troon . 1921	S.	270	4	39	2	14	9	928	1568	185	Khedivial Mail Steam Ship & Graving Dock Co., Lim., 117/118, Leadenhall St., London, E.C.3. *Hugh H. Macleod, same address.*
163411	Zab	..	London, 1933	Wyvenhoe, Essex. 1918	S.	85	0	18	0	4	8	31	87	200Pa. †	Euphrates & Tigris Steam Nav., Co., Lim., 117-121, Leadenhall St., London, E.C.3. *Edgar A. Wilson, same address.*
149944	Zahra	V.P.D.V	Hong Kong, 1932	Govan . 1927	S.	180	2	33	9	13	2	312	821	159	Standard Transportation Co., Lim., Union Bldg., Victoria, Hong Kong.
88510	Zaidee	..	Sydney, C.B., 1884	Dartmouth, N.S. 1884	W.	49	3	11	8	4	4	13	19	12	William Hackett, North Sydney, N.S.
146134	‡Zamalek	M.K.T.J	London, 1921	Troon . 1921	S.	270	4	39	2	14	9	929	1566	185	Khedivial Mail Steam Ship & Graving Dock Co., Lim., 117-118, Leadenhall St., London, E.C.3. *Hugh H. Macleod, same address.*
157585	Zamayi	..	Rangoon, 1935	(a) (a)	S.	51	0	11	0	5	2	6	25	10	Foucar & Co., Lim., Rangoon and London.
150034	§Zambezia	V.R.W.C	Port Louis, 1934	Middlesbrough . 1908	S.	220	0	33	0	10	9	879	1382	138	Colonial Steamship Co., Lim., Port Louis, Mauritius.
95931	Zanekka	..	Rangoon, 1897	Paisley . 1897	S.	80	9	15	1	6	6	12	56	52	Steel Bros. & Co., Lim., Rangoon.
106935	Zaneta	M.Q.X.L	Cowes, 1897	Cowes . 1897	Cmp.	105	1	15	5	8	8	39	95	34	Lt.-Col. James D. K. Restler, R.A.F. (Retd.), 3, Hans Crescent, London, S.W.1.
104621	Zara	G.R.K.W	Greenock, 1926	Troon . 1895	S.	178	0	25	2	15	8	269	453	106	Reginald Purbrick, M.P., 43, Green St., Mayfair, London, W.1.
100625	Zara	..	Port Dover, Ont., 1913	Port Rowan, Ont. 903; Rebuilt, New Liskeard, Ont. 1913	W.	63	4	13	6	4	2	24	38	2	William V. Reynolds, Toronto, Ontario.
121293	Zaza	M.C.L.G	Glasgow, 1906	Dalmuir . 1905	S.	171	5	24	1	13	9	236	423	71	Leslie W. Farrow, Elmwood, Kenley, Surrey.
164363	Zealand	M.K.P.P	Leith, 1936	Glasgow . 1936	S.	262	2	40	2	15	9	727	1483	105	Leith, Hull & Hamburg Steam Packet Co., Lim., 16, Bernard St., Leith. *William A. Whitelaw, James D. M. Currie & Rowley F. Scovell, same address.*
120764	Zealandia	V.J.L.K	Melbourne, 1910	Clydebank . 1910	S.	410	3	54	7	31	1	3435	6683	612	Huddart, Parker, Lim, Melbourne.
107830	Zealandian	..	Victoria, B.C., 1920	Bennett, B.C. . 1900	W.	102	0	28	0	5	0	141	180	7Pa.	British Yukon Navigation Co., Lim., 589, Granville St., Vancouver, B.C.
127583	Zealot	..	Lowestoft, 1908	Lowestoft . 1907	W.	75	7	17	9	8	1	24	60	20	×Joseph R. Foulkes, Deacon's Yard, Bursledon, Hants.
116094	‖Zealous	M.F.V.F	Aberdeen, 1922	Goole . 1902	S.	136	0	23	4	9	4	178	324	60	×George McDonald, 53, Regent Quay, Aberdeen.
106116	**Zelma	V.J.Y.W	Sydney, N.S.W., 1920	Brisbane Water, N.S.W. 1896	W.	86	0	21	0	7	1	57	89	17	George W. A. Lycett, 70, Campbell St., Balmain, N.S.W.
145457	Zelo	G.C.L.P	Newcastle, 1921	Sunderland . 1921	S.	308	0	43	0	19	7	1346	2294	300	Pelton Steamship Co., Lim., Milburn House, Newcastle-upon-Tyne. *Herbert S. Helme, same address.*
141954	††Zelos	M.N.V.J	Granton, 1936	Aberdeen . 1920	S.	123	3	22	1	11	6	92	227	80	×William Carnie, Junr., 211–213, Howard St., Glasgow.
143982	Zembra	G.Y.W.Y	London, 1936	Geestemunde, Germany. 1923	S.	370	6	51	0	27	1	2823	5074	†1700	La Tunisienne Steam Navigation Co., Lim., 117/121, Leadenhall St., London, E.C.3. *Frank C. Strick, same address.*
129588	Zena	M.D.P.R	Glasgow, 1911	Holland . 1911	S.	240	8	35	2	16	4	875	1416	115	Clydesdale Shipowners' Co., Lim., 165, St. Vincent St., Glasgow. *John C. Forgie, same address.*
92616	Zena	..	Port Arthur, Ont. 1891	Fort William, Ont. 1886	W.	27	9	8	6	2	8	4	4	3	James Whalen, Port Arthur, Ontario.
161567	Zenda	..	Halifax, N.S., 1932	Wallsend-on-Tyne. 1932	S.	248	2	39	5	14	9	797	1416	128	Zenda Shipping Co., Lim., Halifax, N.S. *Frank K. Warren, Royal Bank Chambers, 25, George St., Halifax, N.S.*

* Formerly the "Philomel." † I.H.P. ‡ Formerly the "Halcyon." § Foreign name "Bwhi." ‖ Formerly the "Wharfedale" and "Dot." ** Formerly a sailing vessel. †† Formerly the "Sola."

Official No.	Name of Ship.	International Code Signal (Visual).	Port and Year of Registry.	Where and When Built.	Material.	Dimensions. Length.		Breadth.		Depth of Hold.		Registered Tonnage. Net Tonnage.	Gross Tonnage.	Horse Power of Engines.	Owner, or Part Owner, and Manager (if recorded). × Signifies *Managing Owner.* Italics signify *Manager.*
						ft.	10ths	ft.	10ths	ft.	10ths				
120017	Zephyr	..	Fremantle, W.A., 1906	Brisbane Water, N.S.W. 1906	W.	126	2	25	5	7	7	71	178	95	McIlwraith, McEacharn, Lim., 94-96, William St., Melbourne.
88524	Zephyr	..	Hamilton, Ont., 1889	Hamilton, Ont. 1886	I.	27	0	6	0	3	0	2	3	8	Clarence A. Bogert, Toronto, Ontario.
129309	Zero	..	Rangoon, 1916	Dumbarton 1899	S.	96	3	20	6	6	1	50	112	18	Burmah Oil Co., Lim., Glasgow and Rangoon.
111365	Zillah	M.F.F.K	Liverpool, 1918	Troon 1901	S.	143	0	24	1	11	5	146	373	71	Zillah Shipping & Carrying Co., Lim., 7, Chapel St., Liverpool. *Joseph Ashton, same address.*
145007	Zinal	G.D.J.W	London, 1920	Sunderland 1920	S.	400	2	54	8	21	6	3569	5729	581	Zinal Steamship Co., Lim., Stone House, Bishopsgate, London, E.C.2. *Cecil F. Brightman, same address.*
102159	*Zita	M.N.R.J	London, 1926	Leith 1894	S.	152	0	20	1	11	3	85	203	62	William Renshaw, Burrsville Park, Clacton-on-Sea Essex.
161275	Zitella	G.T.C.R	London, 1929	Burntisland 1929	S.	370	9	51	4	25	1	2632	4251	351	"Z" Steamship Co., Lim., Stone House, Bishopsgate, London, E.C.2. *Cecil F. Brightman, same address.*
127282	Zodiac	..	Banff, 1907	Portessie 1907	W.	83	7	18	6	8	8	34	80	31	John Anderson, 2, Seafield Terrace, Portknockie, Banff. *George Bruce,* 17, *Cluny Sq., Buckie.*
109525	†Zonia	..	Lowestoft, 1935	Govan 1898	S.	100	6	20	5	10	7	58	150	41	Consolidated Fisheries, Lim., Auckland Rd., Grimsby. *Sir John D. Marsden, Bart., same address.*
161344	Zouave	G.T.C.S	London, 1930	Burntisland 1930	S.	370	9	51	4	25	1	2628	4253	351	"Zinal" Steamship Co., Lim., Stone House, Bishopsgate, London, E.C.2. *Cecil F. Brightman, same address.*
112220	Zuleika	..	St. John, N.B., 1902	Gloucester, U.S.A. 1898	W.	48	4	9	0	4	6	11	16	4	Fred S. Brown, Fairville, St. John, N.B.
148669	Zurichmoor	G.L.R.J	London, 1925	South Shields 1925	S.	371	8	55	3	26	3	2768	4455	468	Moor Line, Lim., Moor Buildings, Pilgrim Street, Newcastle. *John G Humble, same address.*
147236	‡Zwartberg	Z.S.M.V	Cape Town, 1926	South Bank-on-Tees. 1923	S.	110	4	23	1	13	2	84	220	131	Kerguelen Sealing & Whaling Co., Lim., Fish Quay, Docks, Cape Town.
138923	§Zweena	..	Gibraltar, 1920	Genoa 1901	S.	85	2	20	0	9	5	42	112	160	M. H. Bland & Co., Lim., Irish Town, Gibraltar.

* Formerly the "Morag" and "St. Ellan." foreign name the same. † Formerly the "Apollo." ‡ Formerly the "Southern Floe." § Foreign name "Grille."

Digitized by Google

PART II.

ALPHABETICAL LIST OF BRITISH REGISTERED MOTOR VESSELS

ABBREVIATIONS.

Material.

S. = Steel.
I. = Iron.
W. = Wood.
Cmp. = Composite.
Cnc. = Concrete.

Horse Power.

B.H.P. = Brake Horse Power.
I.H.P. = Indicated Horse Power.
S.H.P. = Shaft Horse Power.
(Registered Nominal Horse Power is given unless otherwise shown).

Propulsion.

Pa. = Paddle.
(Vessels are propelled by screw unless otherwise stated).

Vessels whose names are printed in *Italics* are fitted with *auxiliary motors* and are also included in Part III. (Sailing Vessels).

(*a*) No information given. (*b*) Reported to be sold. (*c*) No further address given.

Official No.	Name of Ship.	International Code Signal (Visual).	Port and Year of Registry.	Where and When Built.	Material.	Dimensions. Length.		Breadth.		Depth of Hold.		Registered Tonnage. Net Tonnage.	Gross Tonnage.	Horse Power of Engines.	Owner, or Part Owner, and Manager (if recorded). × Signifies *Managing Owner*. Italics signify *Manager*.
						ft.	10ths	ft.	10ths	ft.	10ths				
162376	A. 36	..	Liverpool, 1933	Northwich . 1933	S.	61	0	14	1	4	4	28	36	4	B. I. Transport Co., Lim., 107, Leadenhall Street, London E.C.3. *William Buckley, same address.*
162377	A. 37	..	Liverpool, 1933	Northwich . 1933	S.	61	0	14	1	4	4	28	36	4	B. I. Transport Co., Lim., 107, Leadenhall Street, London, E.C.3. *William Buckley, same address.*
162378	A. 38	..	Liverpool, 1933	Northwich . 1933	S.	61	0	14	1	4	4	28	36	4	B. I. Transport Co., Lim., 107, Leadenhall Street, London, E.C.3. *William Buckley, same address.*
162379	A. 39	..	Liverpool, 1933	Northwich . 1933	S.	61	0	14	1	4	4	28	36	4	B. I. Transport Co., Lim., 107, Leadenhall Street, London, E.C.3. *William Buckley, same address.*
162380	A. 40	..	Liverpool, 1933	Northwich . 1933	S.	61	0	14	1	4	4	28	36	4	B. I. Transport Co., Lim., 107, Leadenhall Street, London, E.C.3. *William Buckley, same address.*
162395	A. 41	..	Liverpool, 1933	Northwich . 1933	S.	61	0	14	1	4	4	27	35	4	B. I. Transport Co., Lim., 107, Leadenhall Street, London, E.C.3. *William Buckley, same address.*
162396	A. 42	..	Liverpool, 1933	Northwich . 1933	S.	61	0	14	1	4	4	27	35	4	B. I. Transport Co., Lim., 107, Leadenhall St., E.C.3. *William Buckley, same address.*
151004	A.A.C.	..	Bathurst, N.B., 1931	Lamek, N.B. . 1923	W.	39	5	11	0	4	3	10	11	*16	Patrick Dugnay, Lameque, N.B.
153353	A.A.F.	..	Sydney, N.S., 1926	Alder Point, Cape Breton, N.S. 1925	W.	40	9	12	9	6	1	13	14	1	Angus J. Hines, Ingonish Ferry, Victoria Co., N.S.

Digitized by Google

Official No.	Name of Ship.	International Code Signal (Visual).	Port and Year of Registry.	Where and When Built.	Material.	Dimensions. Length.	Dimensions. Breadth.	Dimensions. Depth of Hold.	Registered Tonnage. Net Tonnage.	Registered Tonnage. Gross Tonnage.	Horse Power of Engines.	Owner, or Part Owner, and Manager (if recorded). ×Signifies *Managing Owner.* Italics signify *Manager.*
						ft. 10ths	ft. 10ths	ft. 10ths				
134420	A.B.B.	..	Vancouver, B.C., 1914	Steveston, B.C. 1912	W.	35 0	8 8	3 0	7	11	2	James E. Adams, 1003, Dominion Building, Vancouver, B.C.
134228	*A.C.E.	..	Montreal, 1914	Montreal . 1914	W.	36 0	8 6	6 3	7	10	2	Theodore Lamy, 4801, La Salle Boulevard, Verdun, Jacques Cartier Co., P.Q.
117948	*A.E.F.A.*	..	Colchester, 1924	Tollesbury, Essex 1905	W.	50 0	13 1	5 9	9	18	†26	Frank Bowles, "2 Brisbane," Station Rd., Tollesbury, Essex.
154732	A.E.H.	..	Victoria, B.C., 1928	Victoria, B.C. 1928	W.	29 8	9 3	4 5	8	11	1	Albert E. Hoffman, Ceepeecee, B.C.
134500	‡A.N.E.	..	Quebec, 1929	Baie St. Paul, P.Q. 1915	W.	71 3	23 4	7 5	54	79	5	Timothe Harvey, Baie St. Paul, Charlevoix Co., P.Q.
104112	*A.T.*	..	Barnstaple, 1925	Milford Haven 1894	W.	62 0	18 0	7 0	30	43	†25	×Henry Redmore, 8, Field Lane, Braunton, Devon.
158248	A. & A.	..	Charlottetown, P.E.I., 1934.	Murray Harbour, P.E.I. 1933	W.	34 0	9 2	4 5	3	6	1	Alexander D. McDonald, Murray Harbour, P.E.I.
153034	A. & L.	..	Vancouver, B.C., 1926	Vancouver, B.C. 1926	W.	50 3	15 6	6 8	5	39	6	Chemainus Towing Co., Lim., 220, Alexander St., Vancouver, B.C. *Thomas A. Hughes, Vancouver, B.C.*
158733	A. & R.L.Co. 2	..	Chatham, N.B., 1936	Escuminac, N.B. 1936	W.	39 0	10 6	4 8	12	13	1	A. & R. Loggie Co., Lim., Loggieville, N.B.
156954	A. & R. L. Co. 3	..	Chatham, N.B., 1930	Escuminac, N.B. 1928	W.	35 0	10 7	3 8	8	9	†8	A. & R. Loggie Co., Lim., Loggieville, N.B.
156955	A. & R. L. Co. 4	..	Chatham, N.B., 1930	Loggieville, N.B. 1928	W.	42 0	11 0	4 0	14	16	1	A. & R. Loggie Co., Lim., Loggieville, N.B.
156956	A. & R. L. Co. 5	..	Chatham, N.B., 1930	Escuminac, N.B. 1927	W.	36 0	10 0	4 0	8	10	1	A. & R. Loggie Co., Lim., Loggieville, N.B.
156957	A. & R. L. Co. 6	..	Chatham, N.B., 1930	Inkerman, N.B. 1927	W.	30 0	10 2	4 0	7	8	1	A. & R. Loggie Co., Lim., Loggieville, N.B.
158734	A. & R. L. Co. 7	..	Chatham, N.B., 1936	Escuminac, N.B. 1935	W.	38 6	10 6	4 1	10	11	1	A. & R. Loggie Co., Lim., Loggieville, N.B.
158172	A. & R. L. Co. 8	..	Richibucto, N.B., 1936	Richibucto, N.B. 1933	W.	34 4	9 8	5 0	9	10	1	A. & R. Loggie Co., Lim., Loggieville, N.B.
158173	A. & R. L. Co. 9	..	Richibucto, N.B., 1936	Richibucto, N.B. 1934	W.	40 8	9 9	4 6	10	11	1	A. & R. Loggie Co., Lim., Loggieville, N.B.
157680	*A. A. Radium*	..	Georgetown, Cayman Islands, 1932.	East End, Cayman Islands. 1932	W.	45 5	14 5	6 8	26	29	†16	Austin B. Connolly, East End, Cayman Islands.
94682	A. C. Greenwood.	..	Shelburne, N.S., 1919.	Sandy Point, Shelburne, N.S. 1888	W.	41 0	13 7	6 0	14	15	1	Austen Christian, Upper Prospect, Halifax Co., N.S.
164292	A. E. Burton	..	Liverpool, 1936	Bromborough . 1935	W.	71 4	16 5	7 9	47	77	†150	Burton & Son, Lim., 3, Chapel St., Liverpool, 3. *Thomas H. Burton, same address.*
158511	*A. F. Morash*	..	Lunenburg, N.S., 1936	Young's Island, Lunenburg Co., N.S. 1936	W.	35 8	11 0	4 6	11	11	1	George Lace, Lunenburg, N.S.
155113	A. L. Bryant	..	Vancouver, B.C., 1929	Burnaby, B.C. 1928	W.	34 7	9 6	4 8	14	17	2	Minister of Lands, Victoria, B.C.
130675	A. L. Conrad	..	Lunenburg, N.S., 1911	Tancook, N.S. 1911	W.	40 4	10 6	5 2	11	12	1	Howard C. Burgess, South West Port, Mouton, N.S.
130668	A. L. Maillet	..	Richibucto, N.B., 1916	St. Louis, N.B. 1916	W.	36 0	11 0	5 0	11	13	5	William J. Chapman, Hardwicke, Northumberland Co., N.B.
159045	*A. M. Hatcher*	..	St. John's, N.F.L., 1936	North Bay, La Poile Bay, N.F.L. 1932	W.	41 0	12 5	6 5	10	12	†7	Robert Hatcher, Rose Blanche, N.F.L.
158115	A. M. Hiltz	..	Lunenburg, N.S., 1932	Port Medway, N.S. 1932	W.	48 4	12 6	6 0	18	19	1	Mrs. Annie M. Hiltz, Port Medway, N.S.
153015	A. P. Knight	..	Vancouver, B.C., 1926	Vancouver, B.C. 1926	W.	54 0	13 5	7 4	23	39	3	Minister of Marine & Fisheries, Ottawa, Ont.
137201	*A. R. Dawson*	..	Falmouth, 1915	Falmouth . 1915	W.	35 2	10 0	6 2	5	12	5	Falmouth District Pilot Boat Association, Commercial Buildings, Arwenack Street, Falmouth. *Edward J. Ball, same address.*
153228	A. Albert	..	Chatham, N.B., 1926	Neguac, N.B. 1926	W.	37 6	10 9	5 0	11	12	1	Robert Allain, River des Cretes, Northumberland Co., N.B.
150397	A. Bouchard	..	Quebec, 1921	Petite Riviere, St. Francois. 1921	W.	77 0	22 5	7 8	77	79	3	Flavien Belley, St. Simeon, Charlevoix, P.Q.
156921	A. Halkett	..	Halifax, N.S., 1930	Chester, N.S. 1930	W.	56 4	12 6	6 0	8	30	3	Minister of Fisheries, Ottawa, Ont.
130596	A. Hubley	..	St. John's, N.F.L. 1935	Shelburne, N.S. 1912	W.	91 3	20 5	9 1	67	69	2	Edward Seaward, New Perlican, Trinity Bay, N.F.L.
133944	A. Laflamme	..	Ottawa, 1914	Calumet, Que 1914	W.	48 0	13 9	3 0	12	19	2	Gaeton Dansereau, Grenville, P.Q.
163104	A. Majestic	..	Hull, 1932	Beverley . 1932	S.	80 8	17 1	7 4	59	98	†95	James Barraclough & Co., Lim., Northern Chambers, Queen St., Hull. *Albert Medforth, Withernwick, Hull.*
163153	A. Success	..	Hull, 1933	Beverley . 1912	S.	74 5	14 6	5 8	57	65	†64	×Thomas Cree, 10, Parliament St., Newark, Notts.

* Formerly the "Alda." † B.H.P. ‡ Formerly a Sailing vessel.

Digitized by Google

148441	A. Triumph	..	Hull, 1925	Thorne	1925	S.	81	3	16	3	7	7	59	91	*95	James Barraclough & Co., Lim., Northern Chambers, Queen St., Hull. *Albert Medforth, Withernwick, Hull.*
160856	A. Victory	..	Hull, 1929	Thorne	1929	S.	76	3	17	4	7	1	57	87	*90	James Barraclough & Co., Lim., Northern Chambers, Queen St., Hull. *Albert Medforth, Withernwick, Hull.*
115785	†Aarla	M.K.W.M	Southampton, 1936	Partick	1903	S.	161	3	25	5	12	6	265	438	*800	Thomas O. M. Sopwith, 46, Green St., London, W.1.
141887	‡Aba	G.D.S.W	Liverpool, 1920	Glasgow	1918	S.	450	5	55	8	36	6	4596	7938	§6000	Elder Dempster Lines Lim., Colonial House, 20, Water St., Liverpool. *Gerald F. Torrey, same address.*
152816	‖Abegweit II	..	Vancouver, B.C., 1931	Vancouver, B.C.	1922	W.	31	4	10	3	3	6	7	11	1	Henry C. Shaw, 1164, Richelieu St., Vancouver, B.C.
134565	Abel	..	New Westminster, B.C., 1915.	Annieville, B.C.	1913	W.	30	0	9	2	4	4	6	10	1	Jens Gunderson, RR. No. 1, New Westminster, B.C.
124443	Abeona	..	Ramsgate, 1928	Maldon	1904	W.	50	5	15	7	5	3	23	27	*30	× Robert Sinclair, "Cleat," Hillside Drive, Gravesend, Kent.
161768	*A' Bhirlinn*	..	Greenock, 1929	Tarbert, Loch Fyne.	1929	W.	27	5	8	5	5	5	5	6	*7	× Hubert W. Guest, 83, Craiglockart Rd., Edinburgh.
119982	Ability	M.N.Y.F	London, 1928	Gt. Yarmouth	1927	S.	115	1	23	2	8	7	125	262	*250	F. T. Everard & Sons, Lim., The Wharf, Greenhithe, Kent. *William J. Everard, Accuba House, High St., Gravesend, Kent.*
163375	Aboma	..	London, 1933	Selby	1933	S.	70	5	17	1	7	2	—	66	*390	Gaselee & Son Lim., 20, St. Dunstan's Hill, London, E.C.3. *Herbert S. Gaselee, same address.*
164265	Abosso	M.K.K.S	Liverpool, 1935	Birkenhead	1935	S.	460	8	65	2	31	5	6743	11330	*7200	Elder Dempster Lines Lim., Colonial House, 20, Water St., Liverpool. *Gerald F. Torrey, same address.*
155052	Abraham Martin.	..	Ottawa, Ont., 1928	Sorel, P.Q.	1928	W.	49	8	10	9	7	1	11	21	4	Minister of Marine & Fisheries, Ottawa, Ont.
152884	**Acadiana	..	Bathurst, N.B., 1931	Ste Jeanne d'Arc N.B. Rebuilt	1925 1931	W.	45	1	13	8	††5	2	19	20	1	Frederick Gauvin, Ste Jeanne d'Arc, Gloucester Co., N.B.
163564	Acavus	G.Y.D.F	London, 1935	Belfast	1935	S.	465	0	59	4	33	9	4752	8010	502	Anglo-Saxon Petroleum Co., Lim., St. Helen's Court, Leadenhall St., London, E.C.3. *Andrew Agnew, same address.*
162667	Acclivity	M.Q.D.K	London, 1931	Greenock	1931	S.	164	0	24	6	8	6	174	389	*275	F. T. Everard & Sons, Lim., The Wharf, Greenhithe, Kent. *William J. Everard, Acuba House, Greenhithe.*
149595	Accra	G.M.Q.N	Liverpool, 1926	Belfast	1926	S.	450	8	62	3	22	8	5471	9337	1655	Elder Dempster Lines, Lim., Colonial House, 20, Water St., Liverpool. *Gerald F. Torrey, same address.*
131173	Accrescent	..	Lunenburg, N.S., 1913	Lunenburg, N.S.,	1912	W.	43	8	10	8	5	4	11	12	1	Colice D. Bourgeios, Eastern Harbour, Inverness Co., N.S.
164548	Accruity	M.K.M.G	London, 1935	Greenock	1935	S.	150	7	27	7	8	9	237	465	*500	F. T. Everard & Sons, Lim., Greenhithe, Kent. *William J. Everard, Accuba House, Greenhithe, Kent.*
155167	‡‡Accuracy	..	St. John's, N.F.L., 1930.	Shelburne, N.S.	1929	W.	108	0	22	6	10	2	72	141	6	Catherine M. Sailing Co., Lim., Yarmouth, N.S.
136614	*Achieve*	..	Yarmouth, 1927	Oulton Broad	1915	W.	33	8	10	9	4	5	6	10	13	× Jasper Matthews, 97, High St., Gorleston, Suffolk.
86007	*Achilla*	M.P.L.D	Liverpool, 1934	Fairlie	1884	W.	48	0	11	0	8	5	15	24	*13	Capt. Cuthbert B. Wallis, c/o Westminster Bank, Lim., Westcliff-on-Sea, Essex.
160739	Acklam Cross	..	Middlesbrough, 1933	Aberdeen	1933	S.	90	5	22	1	10	6	6	150	§§34	Tees Towing Co., Lim., 8, Exchange Place, Middlesbrough. *William H. Crosthwaite, same address.*
156467	Ac-mak-sis	..	Victoria, B.C., 1930	Tofino, B.C.	1929	W.	37	3	11	1	4	0	12	17	1	Johnny Jackson, Tofino, B.C.
141320	Acme K.	..	Vancouver, B.C., 1919	Eburne, B.C.	1919	W.	31	2	8	7	3	4	6	9	1	Mrs. Kin Hamaura, 523, Hastings St. East, Vancouver, B.C.
163438	Acrity	M.B.R.W	London, 1934	Greenock	1934	S.	142	8	25	6	9	3	200	403	*400	F. T. Everard & Sons, Lim., The Wharf, Greenhithe, Kent. *William J. Everard, Accuba House, Greenhithe.*
155339	‖‖Actaea	..	Sydney, N.S.W., 1928	Sydney	1928	W.	28	2	8	0	§4	2	6	7	*40	Reginald W. L. Holmes, McMahons Point, Sydney, N.S.W.

* B.H.P. † Foreign name "Aar V," formerly the "Hecate." ‡ Formerly the "Glenapp." § I.H.P. ‖ Formerly the "Jedoby." ** Formerly a sailing vessel.
†† Depth from top of beam amidships to top of keel." ‡‡ Formerly the "Werra II." §§ Diesel Electric." ‖‖ Formerly the "Kathleen."

Digitized by Google

Official No.	Name of Ship.	International Code Signal (Visual).	Port and Year of Registry.	Where and When Built.	Material.	Dimensions. Length. ft. 10ths	Dimensions. Breadth. ft. 10ths	Dimensions. Depth of Hold. ft. 10ths	Registered Tonnage. Net Tonnage.	Registered Tonnage. Gross Tonnage.	Horse Power of Engines.	Owner, or Part Owner, and Manager (if recorded). ×Signifies *Managing Owner*. Italics signify *Manager*.
86339	*Active*	M.C.J.D	Cardiff, 1936	Southampton 1883	W.	51 7	18 2	8 5	23	27	*40	Viscount FitzHarris, The Old Rectory, Winchfield, Basingstoke, Hants., & Peter E. Brassey, 42, Upper Grosvenor St., London, W.1.
61038	*Active*	V.J.B.K	Launceston, Tas., 1917	Penguin Creek, Tas. 1869	W.	52 2	13 9	5 2	14	22	22	Tamar Traders (1934) Pty., Lim., Charles St., Wharf, Launceston, Tasmania.
64218	*Active*	..	Port Adelaide, 1924	Port Adelaide 1873	W.	62 6	16 9	5 5	32	42	25	Magnus T. Irvine, Birkenhead, South Australia.
158375	Active Pass	..	Vancouver, B.C., 1926	Vancouver, B.C. 1926	W.	52 5	15 1	6 8	30	44	4	Yasojiro Nishibata, P.O. Box, 311, Steveston, B.C.
162654	Activity	M.Q.C.X	London, 1931	Greenock 1931	S.	135 2	24 6	9 1	182	358	*250	F. T. Everard & Sons, Lim., The Wharf, Greenhithe, Kent. *William J. Everard, Acuba House, Greenhithe, Kent.*
163314	Actuality	M.P.D.K	London, 1933	Gt. Yarmouth 1933	S.	129 2	24 7	8 9	149	311	*230	F. T. Everard & Sons, Lim., The Wharf, Greenhithe, Kent. *William J. Everard, Acuba House, Greenhithe, Kent.*
163316	Actuosity	M.K.J.M	London, 1933	Greenock 1933	S.	135 3	24 6	9 1	177	359	*305	F. T. Everard & Sons, Lim., The Wharf, Greenhithe, Kent. *William J. Everard, Acuba House, Greenhithe, Kent.*
149869	Acushla	..	Greenock, 1936	Kerrera, Oban 1923	W.	36 0	10 6	5 0	7	14	*63	Benjamin H. Bidell, Limpsfield, Surrey.
135251	*Acushla*	M.F.S.T	London, 1926	Itchen Ferry 1898	W.	25 0	7 8	5 3	4	6	*8	Dr. James A. Harris, 248, Tufnell Park Rd., London, N.19.
161488	Acushla II	..	London, 1930	(a) (a)	W.	36 4	12 2	3 7	9	12	*30	Stephen E. O'Meara, Homeleigh, Highland Estate, Wraysbury, Bucks.
147807	*Ada*	M.B.Y.W	Jersey, 1934	Fairlie 1924	W.	61 6	15 4	8 7	27	33	*15	Sir Alexander MacCormick, K.C.M.G., Le Val, St. Brelades, Jersey, C.I.
156813	Ada, No. II.	..	Prince Rupert, B.C., 1930.	Queen Charlotte City, B.C. 1930	W.	35 4	12 2	5 1	10	19	3	John A. Clausen, Prince Rupert, B.C.
130244	†Ada C.	..	Saint John, N.B., 1936	Liverpool, N.S. 1911 Rebuilt Port Greville, N.S. 1934	W.	88 3	21 5	8 3	85	95	2	Bedford Cook, Hopewell Cape, Albert Co., N.B.
150325	*Ada E. Mac.*	..	Charlottetown, P.E.I., 1927.	Murray Harbour, P.E.I. 1924	W.	41 0	11 5	5 0	11	14	20	John H. Davey, Murray Harbour, P.E.I.
158730	Ada Kennedy	..	Chatham, N.B., 1936	Palmer Rd., P.E.I. 1933	W.	38 7	9 5	5 0	11	12	1	Patrick Kennedy, Palmer Rd., Northumberland Co., N.B.
154798	Ada M.	..	Bridgetown, Barbados, B.W.I., 1931.	Liverpool, N.S. 1929	W.	136 8	24 2	11 5	79	226	30	Riverport Shipping Co., Lim., Halifax, N.S.
152350	Ada Todd	..	St. John's, N.F.L., 1926.	Bay Roberts, N.F.L. 1926	W.	37 0	10 5	4 7	9	12	*20	Herbert H. Hall, St. John's, N.F.L.
158711	Ada W	..	St. Andrews, N.B. 1935.	Belliveau Cove, N.S. 1934	W.	34 7	9 4	4 0	6	7	1	W. Sidney Worthen, North Head, Grand Manan, N.B.
89432	Ada & Clara	..	Port Adelaide, 1935	Milang, S.A. 1891	W.	58 0	14 8	3 7	12	26	55	John Woodrow, Milang, S. Aus.
130952	Adamantine	..	Lunenberg, N.S., 1912.	Hackett's Cove, N.S. 1912	W.	40 3	10 4	5 4	10	11	1	Thomas Covey, Indian Harbour, Halifax Co., N.S.
164549	Adaptity	M.K.M.J	London, 1935	Gt. Yarmouth 1935	S.	136 1	26 1	9 8	188	372	*300	F. T. Everard & Sons, Lim., Greenhithe, Kent. *William J. Everard, Accuba House, Greenhithe, Kent.*
146664	Adda	G.J.P.R	Liverpool, 1933	Greenock 1922	S.	435 3	57 3	31 3	4663	7816	1144	Elder Dempster Lines, Lim., Colonial House, 20, Water St., Liverpool. *Gerald F. Torrey, same address.*
134430	Addieleigh	..	Vancouver, B.C., 1915	Caulfield, B.C. 1914	W.	36 2	8 8	3 6	6	9	2	John H. Devey, Caulfield, B.C.
76819	*Ade*	M.D.X.F	Bideford, 1929	Barnstaple 1881	W.	76 5	20 5	9 0	52	78	*50	×Philip W. Harris, The Quay, Appledore, Devon.
164673	Adela	..	London, 1936	Looe, Cornwall 1925	W.	42 0	12 9	6 8	5	17	*29	William R. Light, The Cock Tavern, 88, Green Lanes, Palmers Green, London, N.13.
116526	Adelaide	..	Lunenberg, N.S., 1918.	Lunenberg, N.S. 1905	W.	38 5	11 7	5 5	12	18	1	Allen Slauenwhite, Terrence Bay, Halifax Co., N.S.
153301	Adelaide J.	..	Prince Rupert, B.C., 1926.	Old Massett, B.C. 1926	W.	54 0	18 2	5 5	20	29	3	George Jones, Old Massett, B.C.

* B.H.P. † Formerly the "Valinda," a steamer.

Digitized by Google

152182	Adelaide V.	..	Auckland, 1925	Auckland . 1924	W.	33	0	10	0	3	6	8	13	*33	Charles H. T. Palmer, Auckland, N.Z.
154347	Adele M.	..	Vancouver, B.C., 1927	Vancouver, B.C. 1927	W.	47	0	14	1	6	5	22	32	2	Francesco Mangarella, 1151, East Pender St., Vancouver, B.C.
151150	Adelene M. Greenlaw.	..	St. Andrews, N.B., 1929.	Tiverton, N.S. . 1929	W.	57	0	13	3	5	9	14	21	2	Kenneth Brown, Wilsons Beach, Charlotte Co., N.B.
158527	Adelia L	..	Canso, N.S., 1934	New Harbour, N.S. 1931	W.	42	4	11	1	4	8	11	12	1	Matthews & Scott, Lim., Queensport, N.S.
163715	†*Adeline*	..	Fowey, 1935	Looe, Cornwall . 1935	W.	53	2	12	5	6	3	19	30	*76	×Willie R. V. Forbes, "Fairlight," 15, Woodborough Rd., Putney, London, S.W.15.
158219	Adeline G.	..	Paspebiac, P.Q., 1922.	Newport Is. . 1932	W.	36	8	12	0	4	0	10	11	1	Edmond Grenier, Newport Islands, Que.
162517	Adellen	G.B.F.V	London, 1930	Glasgow . . 1930	S.	459	7	60	0	34	5	4735	7984	*3400	Adellen Shipping Co., Lim., Cory Buildings, 117, Fenchurch St., London, E.C.3. *Lancelot N. Rawes, same address.*
153481	*Adelphi*	..	Townsville, 1931	Thursday Islands. 1930	W.	48	0	13	2	5	8	14	18	*14	Frederick E. Morey, Brisbane.
158044	Adelphie	..	Montreal, 1932	St. Jean Deschaillons, Que. 1922	W.	72	5	16	7	5	3	54	70	6	Adelphie Lemay, Deschaillons, Lotbiniere Co., P.Q.
92844	Adi Rewa	..	Suva, Fiji, 1927.	Suva, Fiji . 1926	W.	78	2	20	0	5	1	61	124	*95	Morris Hedstrom Lim., Suva, Fiji.
158476	*Adiana*	..	Townsville, 1929	Thursday Island 1929	W.	48	0	13	2	‡4	5	12	17	*14	J. B. Carpenter & Sons Lim., Thursday Islands.
159190	Adjective	..	Belize B. H., 1935	British Honduras 1934	W.	41	8	10	3	4	6	10	13	*45	Henry L. Gabourel, Belize, B.H.
158756	Adjust	..	Prince Rupert, 1936 B.C.	Prince Rupert B.C. 1936	W.	30	6	9	0	3	3	6	9	2	Jens K. Moen, P.O. Box 563, Prince Rupert, B.C.
156839	Administratrix	..	St. John's, N.F.L., 1931.	Meteghan, N.S. . 1930	W.	96	6	17	2	8	8	82	120	*10	John W. King, Fortune, N.F.L.
138060	Admiral Beatty	..	Chatham, N.B., 1916	Chatham, N.B. . 1916	W.	63	0	18	4	8	0	39	51	4	Charles F. Longley, Halifax, N.B.
140768	*Admiral Sturdee*	..	Georgetown, Cayman Is., 1927	Cayman Brac. . 1921	W.	63	5	20	7	9	0	75	84	*50	Charles G. Kirkconnell, Cayman Brac, Cayman Is.
109793	Admiral Togo.	..	Dorchester, N.B., 1905	Port Greville, N.S. 1905	W.	28	0	8	1	3	6	3	4	2	Edward Cole, Dorchester, N.B.
133802	Adonia S.	..	St. John's, N.F.L., 1929	Tancook, N.S. . 1913	W.	46	8	12	4	6	0	18	19	1	Lewis Porter, Fox Island, N.F.L.
162920	*Adria*	M.K.R.K	Plymouth, 1936.	Bremen . . 1934	W.	56	8	15	5	8	2	28	38	*50	William J. Chinneck, Stonelands, Dawlish, Devon.
155199	Advantage	..	Lunenburg, N.S., 1929	Tancook, N.S. . 1929	W.	40	6	11	6	5	2	10	10	1	×William Tough, Pennant, Halifax Co., N.S.
131596	*Advent Herald*	..	Sydney, N.S.W., 1914.	Sydney, N.S.W.. 1914	W.	32	5	11	2	4	7	8	9	*12	Donald MacKinnon, Turio Vella, Lavella, British Solomon Islands.
161669	Adventurer	..	Southampton, 1929	St. Helens, I.O.W. 1929	W.	28	1	8	8	4	3	5	6	*113	Col. Baldwin S. Millard, 61, Fitzjohn's Avenue, Hampstead, London, N.W.3.
109416	§Adventuress	G.L.Y.K	Southampton, 1924	Port Glasgow . 1898	S.	128	4	24	1	11	7	160	299	*420	Col. Baldwin S. Millard, 61, Fitzjohn's Avenue, Hampstead, London, N.W.3.
153217	Adventus	..	Vancouver, B.C., 1935	Nanaimo, B.C. . 1935	W.	36	7	11	1	5	3	12	19	2	George E. Bradshaw, 125, Vancouver Ave., Nanaimo, B.C.
157002	Adversus	C.G.P.X	Ottawa, Ont., 1931	Orillia . . 1931	W.	112	3	19	0	11	0	45	155	27	Minister of National Revenue, Ottawa, Ont.
150496	Advocate	..	Parrsboro, N.S., 1925	Advocate Harbour, N.S. 1925	W.	59	3	19	2	6	4	41	46	1	Joseph Berry, Advocate Harbour, N.S.
158926	Aegir	..	Vancouver, B.C., 1936	Vancouver, B.C. 1936	W.	40	5	11	0	6	4	18	26	3	Henry O. Cobold, 2551, Triumph St., Vancouver, B.C.
131077	‖Aemar	..	Lunenburg, N.S., 1912	Tancook, N.S. . 1912	W.	40	0	10	0	5	0	10	11	*7	Joseph C. Penny, 39, Chestnut St., Halifax, N.S.
150995	Aeneas II	..	Vancouver, B.C., 1923	Steveston, B.C. 1923	W.	32	0	9	0	4	1	7	10	1	James MacPhearson, Quathiaski Cove, B.C.
77355	**Aerolite	M.C.S.V	London, 1935	Dumbarton . 1880	I.	84	7	15	1	8	5	56	83	*60	Sir Richard W. Onslow, Bart., Rocklands, Polruan, Fowey, Cornwall.
163528	Affaric	..	London, 1934	Goole . . 1934	S.	117	5	24	6	7	5	118	239	*200	David Williamson, Lim., 26, Billiter St., London, E.C.3. *David Williamson, same address.*
137693	Africa	..	Hong Kong, 1915	Hong Kong . 1914	W.	27	9	7	2	3	1	2	3	9	Republic Motor Boat Co., Lim., Praya East, Hong Kong.
150068	Afri-Kola	..	Belize, 1922	Belize, British Honduras. 1922	W.	80	0	20	0	6	7	72	106	*100	Lucien G. Chavannes, Belize, Brit. Honduras.
120429	*Afrita*	M.C.Y.K	Cowes, 1916	East Cowes . 1904	W.	41	1	10	6	7	8	17	17	12	Walter D. Brightman, St. Monica, Surrey Rd., Bournemouth.
138117	Aga	..	New Westminster, B.C., 1916.	Port Guichon, B.C. 1916	W.	40	5	8	1	4	8	7	10	1	Walter Thomson, Saanichton, B.C.
161124	Agamemnon	G.N.Y.L	Liverpool, 1929	Belfast . . 1929	S.	459	8	59	4	29	3	4662	7593	1304	Ocean Steam Ship Co., Lim., India Bldgs., Water St., Liverpool. *Lawrence D. Holt, same address.*
156480	Agassiz	..	Victoria, B.C., 1931	N. Vancouver, B.C. 1931	S.	115	3	29	0	6	3	121	154	13	Minister of Public Works, Parliament Buildings, Victoria, B.C.

* B.H.P. † Formerly the "Anna Mena." ‡ Depth from top of deck at side amidships to bottom of keel. § Formerly a steamer, former name "Queen Victoria." ‖ Formerly the "Hosle."
** Formerly a Steamer, formerly the "Garland."

Digitized by Google

Official No.	Name of Ship.	International Code Signal (Visual).	Port and Year of Registry.	Where and When Built.	Material.	Length. ft.	Length. 10ths	Breadth. ft.	Breadth. 10ths	Depth of Hold. ft.	Depth of Hold. 10ths	Net Tonnage.	Gross Tonnage.	Horse Power of Engines.	Owner, or Part Owner, and Manager (if recorded). × Signifies *Managing Owner*. Italics signify *Manager*.
162950	Agatha Fuller	..	Lowestoft, 1931	Oulton Broad . 1930	W.	36	7	9	5	†15	7	11	13	*14	Sydney C. Fuller, Oswald House, Bridge Rd., Oulton Broad, Suffolk.
102010	*Aggie*	..	Waterford, 1926	(a) (a)	W.	25	3	7	5	3	7	1	4	*7	×Aiden Hennessy, Passage East Co., Waterford.
152883	Agile	..	Chatham, N.B., 1925	Lamek, N.B. . 1900	W.	36	0	10	7	3	8	8	9	*6	Andre R. Noel, Lamek, Gloucester Co., N.B.
114207	‡*Aglaia*	M.D.M.W	Cowes, 1928	Cowes . . 1901	W.	66	7	15	1	10	1	42	44	*30	Frederick Simonds, "Breccles," Southcote Rd., Reading, Berks.
146966	§*Aglaia*	..	Southampton, 1923	Amsterdam, 1911 1911	S.	49	2	13	2	7	2	16	29	*22	Lt.-Col. Gerald Sartorius, M.C., Barn Platt, Peaslake, Surrey.
150062	Agnella	..	Belize, 1926	British Honduras 1926	W.	30	5	6	5	2	3	2	3	*15	Herman W. Carroll, Moralez, Guatemala.
150647	Agnelly	..	Vancouver, B.C., 1922	Vancouver, B.C. 1915	W.	29	6	6	8	3	2	3	5	1	Western Power Co. of Canada, Lim., 425, Carrall St., Vancouver, B.C.
105246	*Agnes*	M.L.G.V	Bideford, 1919	Bude . . 1904	W.	70	6	18	5	8	0	46	69	*40	×Frederick R. E. Wright, Sharlands Lane, Braunton, Devon.
156918	Agnes I.	..	Vancouver, B.C., 1931	Marpole, B.C. . 1931	W.	26	8	7	5	3	3	4	5	1	Charles E. Chestnut, 1646, East 3rd Avenue, Vancouver, B.C.
138176	Agnes B.	..	Prince Rupert, B.C., 1916.	Ketchikan, U.S.A. 1913	W.	33	2	11	4	4	4	9	11	1	Adalbjorn V. Gudumudsson, P.O. Box 1535, Prince Rupert, B.C.
125507	Agnes Bunyan	..	Berwick, 1911	Eyemouth . 1901	W.	65	6	19	7	7	5	32	46	*55	×Thomas Collin, Queen St., Eyemouth, Berwick.
152808	Agnes C.	..	Vancouver, B.C., 1925	Vancouver, B.C. 1925	W.	44	3	12	9	5	5	17	25	1	Karl M. K. Herje, 759, East 22nd Ave., Vancouver, B.C
88705	*Agnes Craig*	E.I.C.X	Dublin, 1932	Connah's Quay, Chester. 1884	W.	94	7	23	0	10	4	85	128	*70	×John J. Tyrrell, 30, Tinahask Upper, Arklow, Co. Wicklow.
138247	Agnes G. R.	..	Lunenberg, N.S., 1916	Tancook, N.S. . 1916	W.	33	5	9	8	5	4	10	11	1	Harris H. Morash, West Dover, Halifax Co., N.S.
157289	Agnes Patricia	..	Chatham, N.B., 1931	Shemogue, N.B. . 1926	W.	35	0	8	5	4	8	11	12	1	Cunard Williston, Bay Du Vin, Northumberland Co., N.B.
140050	*Agnes R.*	..	St. John's, N.F.L., 1936	North Arm, La Poile, N.F.L. 1916; Rebuilt West Point, La Poile, N.F.L. 1934	W.	46	0	13	1	5	8	12	14	*8	Mrs. Violet B. Butt, Harbour Le Cou, N.F.L.
152470	Agnes S.	..	Canso, N.S., 1928	New Harbor, N.S. 1925	W.	24	0	6	6	3	6	2	2	1	Roderick Sutherland, Canso, N.S.
97110	‖Agnew W.	..	Port Burwell, Ont., 1914.	Erie, Pa., U.S.A. 1900	W.	47	0	12	0	3	9	7	10	1	Geo. W. Coll, Village of Erieau, Kent Co., Ontario.
157071	Agness Mack	..	Sydney, N.S., 1930	White Point, Victoria Co., N.S. 1930	W.	37	0	10	4	5	9	8	9	1	Francis W. Rambeau, South Harbour, Cape North, Victoria Co., N.S.
149699	Agnette	..	London, 1926	(a) (a)	W.	56	2	10	5	4	2	16	22	*47	Nicholas F. Archdale, Kildare St. Club, Dublin.
150338	Agoming	..	Sault Ste Marie, Ont. 1926	Collingwood, Ont. 1926	S.	89	1	34	0	8	4	122	199	12	International Transit Co., Sault Ste Marie, Ont.
153726	**Agustina V.	..	Gibraltar, 1929	Expozende . 1923	W.	63	4	16	1	6	1	19	37	*160	Sebastian C. Luque, 6, Parliament Lane, Gibraltar.
135803	Ah Kwang	..	Shanghai, 1913	Hong Kong . 1913	S.	210	0	32	0	9	0	444	612	100	Asiatic Petroleum Co. (North China), Lim., St. Helen's Court, Gt. St. Helens, London.
155921	Ah Ming	..	Shanghai, 1931	Shanghai . . 1931	S.	83	8	18	5	7	7	35	93	*400	Asiatic Petroleum Co. (North China), Lim., St. Helen's Court, Great St. Helens, London, E.C.3.
153456	Ahhlu	..	Rangoon, 1926	Rangoon . . 1924	W.	46	0	9	0	3	6	10	10	*26	Richard B. Rushall, No. 4, Judah Ezekiel St., Rangoon.
164219	Ahola	..	Portsmouth, 1936	Amsterdam . 1936	S.	63	4	13	5	†25	4	31	52	*144	Frederick J. Spickernell, 285, Lake Rd., Portsmouth.
159309	*Aideen*	E.I.K.Z	Dublin, 1935	Arklow . . 1935	W.	38	2	10	3	††6	6	9	13	18	Arthur W. Mooney, "Colintraive," Howth, Dublin.
87584	*Aigh Vie*	..	Belfast, 1925	Peel, Isle of Man 1916	W.	41	5	13	6	6	0	10	15	*26	×Alexander Adair, Portavogie, Co. Down.
116025	*Aileen*	..	Skibbereen, 1928	Baltimore, Co. Cork. 1902	W.	46	0	13	8	6	4	10	17	‡‡30	Denis Driscoll, Ardgath, Cape Clear, Baltimore, Co. Cork.
154547	§§Aileen	..	Victoria, B.C., 1928	Vancouver, B.C. 1927	W.	48	2	11	6	4	8	18	26	2	Frederick A. Lindsay, Suffolk Rd., Uplands, Victoria, B.C.
152659	Aileen MacDonald.	..	Sydney, N.S., 1926	New Waterford, N.S. 1926	W.	46	5	13	0	5	9	14	17	2	Gustave Tremblay, Matane, Que.
156822	Aileen O	..	Prince Rupert, B.C., 1931.	Oona River, B.C. 1931	W.	32	8	9	5	4	0	6	10	1	Carl J. O. Olson, Prince Rupert, B.C.

* B.H.P. † Girth ‡ Formerly the "Ruth." § Formerly the "Bridge." ‖ Foreign name "Neptune." ** Foreign name "Marina."
†† Depth from top of beam amidships to top of keel. ‡‡ I.H.P. §§ Formerly the "Willobee G."

Digitized by Google

127541	*Ailsa*	..	Greenock, 1931	Port Bannatyne	1908	W.	39	8	11	0	7	7	7	13	*8	Arthur C. Lovesy, The Stud Farm, Mundon, Chelmsford, Essex.
126764	Ailsa	..	Montreal, 1910	Chiswick	1909	W.	21	2	5	6	2	4	1	2	2	Fred L. Barlow, 301, St. James Street, Montreal.
149307	*Ailsa*	M.Q.C.J	Southampton, 1928	(a)	(a)	W.	40	0	9	1	4	8	7	8	*12	Alexander M. Sullivan, K.C., Glenmore, Park Rd., Beckenham, Kent.
130601	†Ailsa I.	..	Vancouver, B.C., 1927	Vancouver, B.C.	1907	W.	28	5	9	8	3	8	4	6	1	Francis J. P. Gibson, "Cedarcliffs," Cobble Hill, B.C.
141817	*Ailsa II.*	..	Vancouver, B.C., 1920	Vancouver, B.C.	1911	W.	22	5	8	0	4	0	4	5	1	Norman S. McDonald, 2925 West 39th Ave., Vancouver B.C.
158383	Ailsa N.	..	St. John, N.B., 1933	Wilson's Beach, Campobello, N.B.	1933	W.	37	5	11	5	4	3	9	11	1	Roland V. Newman, Wilson's Beach, Campobello, N.B.
152621	Aimé A.	..	Paspebiac, P.Q., 1930	Newport, P.Q.	1930	W.	42	0	13	5	4	3	11	12	1	Aimé Albert, Newport, P.Q.
163084	*Aimée Léone*	M.K.Q.M	Dartmouth, 1934	Dartmouth	1934	W.	31	5	9	0	7	0	6	9	*7	Charles V. Groves, Craig Holme, Jesmond Park West, Newcastle-on-Tyne.
150274	Aino M.	..	Vancouver, B.C., 1921	Lund, B.C.	1920	W.	30	3	8	3	3	3	5	7	1	Antti Miettineu (General Delivery), Lund, B.C.
137953	Aiolos	..	Vancouver, B.C., 1915	Vancouver, B.C.,	1915	W.	27	0	8	5	3	2	4	6	1	Stathus D. Skoolarenas. Vancouver, B.C.
144523	Airston	M.J.Y.Q	London, 1920	Dalmuir, Dumbarton.	1915	S.	106	1	21	0	7	5	93	141	*110	J. J. Prior (Transport) Lim., Orchard Wharf, Blackwall, London, E.14. *Albert J. C. Prior, same address.*
95731	*Airy Mouse*	M.Q.R.D	Cowes, 1936	Fowey	1894	W.	49	0	12	7	9	2	12	18	*20	John W. O. Hamilton, 25, Drayton Gardens, South Kensington, London, S.W.10.
162340	Ajax	G.J.X.M	Liverpool, 1931	Greenock	1931	S.	459	6	59	3	29	2	4628	7540	1310	Ocean Steam Ship Co., Lim., India Buildings, Water Street, Liverpool. *Lawrence D. Holt, same address.*
134412	Akashi	..	Prince Rupert, B.C., 1933.	Vancouver, B.C.	1914	W.	35	0	8	3	3	4	5	7	1	Frederik J. Ellison, P.O., Box 793, Prince Rupert, B.C.
151149	Al. K. Hol	..	St. Andrews, N.B., 1929.	Tiverton, N.S.	1926	W.	29	0	5	9	3	0	2	2	‡5	Cleveland Elliott, Tiverton, Digby, Co., N.S.
162963	Ala	..	Lowestoft, 1933	Lowestoft	1933	S.	75	0	20	6	7	6	32	81	150	L. T. 1934, Lim., Riverside Rd., Lowestoft. *William F. Cockrell, Jnr., The Homestead, Victoria Rd., Oulton Broad, Lowestoft.*
157001	Alachasse	C.G.P.W	Ottawa, Ont., 1931	Sorel, Que.	1931	W.	116	4	19	0	11	3	28	157	27	Minister of National Revenue, Ottawa, Ont.
134410	Alamandine	..	Lunenburg, N.S., 1915	Hackett's Cove, Halifax, N.S.	1915	W.	39	8	10	6	5	6	13	14	1	Ainsley Allen and Milton Tanner, East Dover, Halifax Co., N.S.
105596	*Alan*	M.D.L.J	Littlehampton, 1927	Clymping, Sussex	1909	W.	33	2	11	2	5	5	10	11	*8	Walter Riggs, Whitebays, Aldeburgh, Suffolk.
126088	Alanbee.	..	Vancouver, B.C., 1908	Vancouver, B.C.	1908	W.	35	9	10	1	5	2	10	15	4	St. John R. Wilson, 680, 14th St., West Vancouver, B.C.
164197	§Alanna	..	Portsmouth, 1935	Gosport	1935	W.	43	1	8	0	4	7	9	10	*80	Charles E. A. Hartridge, Findon Place, Findon, Sussex.
149118	‖Alastor	M.N.R.F	Portsmouth, 1926	Gosport	1926	S.	135	3	24	0	12	4	183	345	*600	Sir John C. E. Shelley-Rolls, Bart, Avington Park, Winchester, Hants.
164755	Alauna	..	Greenock, 1936	Rosneath	1936	W.	41	1	10	0	5	2	14	17	36	William H. Delingpole, 214, Moseley St., Birmingham.
150603	Alawa	..	Vancouver, B.C., 1922	Nth. Vancouver	1922	W.	31	7	9	7	4	4	7	11	3	Aberni Pacific Lumber Co. (1936), Lim., 837, West Hastings St., Vancouver, B.C.
146242	*Alba*	M.L.C.N	Cowes, 1922	Gt. Yarmouth	1918	W.	44	1	13	9	5	3	17	19	*30	Frederick A. Eldridge & Mrs. Nellie I. Eldridge, 8, Hockley Drive, Gidea Park, Essex.
134232	Albacore	..	Quebec, 1919	Boston, Mass., U.S.A.	1914	W.	95	6	16	3	9	2	56	96	16	Price Navigation Co., Lim., 56, St. Peter St., Quebec, P.Q.
161179	Albany	M.P.W.C	Jersey, 1930	Gosport	1930	S.	74	6	15	0	8	9	45	78	*204	Victor R. Dickson, 459, Fulham Rd., London, S.W.10.
114554	*Albatross*	..	Southampton, 1936	Southampton	1889	W.	24	7	7	8	4	0	3	3	*4	Horace M. Glassborow, Imperial House, Regent St., London, W.1.
128328	*Albatross I*	..	Townsville, 1914	Townsville	1913	W.	52	7	15	0	4	7	22	25	24	William H. Luff, Thursday Island, Queensland.
149959	*Albatross VI*	..	London, 1927	Kiel, Germany	1924	Cmp.	45	6	13	1	8	1	23	28	*10	Dr. Kearsley L. G. Gunn, M.D., 43, Fitzwilliam Square, Dublin.
126886	Alberdyce	..	Vancouver, B.C., 1910	Vancouver, B.C.	1910	W.	50	0	12	0	6	1	17	26	4	Lewis Graham, General Delivery, Vancouver, B.C.
157309	Albert E. Chiasson.	..	Bathurst, N.B., 1931	Lameque, N.B.	1931	W.	44	0	13	4	6	0	25	25	1	Albert E. Chaisson, Lameque, Gloucester Co., N.B.
160426	***Albert Edward*	..	Harwich, 1933	London	1902	W.	45	7	12	5	2	8	16	18	*42	Axel C. Wickman, "Morney," Northumberland Rd., Leamington Spa, Warwickshire.
156818	Albert K.	..	Prince Rupert, B.C., 1931	Skeena City, B.C.	1931	W.	32	6	10	1	4	8	6	12	2	John Soldan, Prince Rupert, B.C.
116942	Alberta	..	Kenora, Ontario, 1904	Rat Portage, Ont.	1904	W.	20	0	5	0	2	0	1	2	1	David L. Mather, Kenora, Ontario.
154509	Alberta G.	..	Prince Rupert, B.C., 1927.	Prince Rupert, B.C.	1927	W.	45	3	12	4	5	4	9	19	1	Howard W. Chambers, Inverness, B.C.

* B.H.P. † Formerly the "Ailsa the First" and "Ta Meri." ‡ I.H.P. § Formerly the "Gelyce." ‖ Formerly the "Vita."
** Formerly the "B.N.L.B. Albert Edward."

Digitized by Google

Official No.	Name of Ship.	International Code Signal (Visual).	Port and Year of Registry.	Where and When Built.	Material.	Dimensions. Length.	Dimensions. Breadth.	Dimensions. Depth of Hold.	Registered Tonnage. Net Tonnage.	Registered Tonnage. Gross Tonnage.	Horse Power of Engines.	Owner, or Part Owner, and Manager (if recorded). ×Signifies *Managing Owner*. Italics signify *Manager*.
						ft. 10ths	ft. 10ths	ft. 10ths				
157925	Albion	..	Durban, 1934	Groningen. 1927	S.	102 5	20 3	7 5	123	184	*130	S.S. Frontier (1922) Co., Lim., 13/14, Gersigny's Bldgs., Leslie St., Durban.
161985	*Albyn*	M.B.W.J	Glasgow, 1934	Glasgow, 1934 1934	S.	69 2	17 2	9 7	44	49	*40	Robert French, 14, Hutcheson St., Glasgow, C.1.
141415	†Alcala	..	St. John's N.F.L., 1929	Lunenburg, N.S. 1919	W.	125 6	27 1	10 6	80	174	3	Edmund Vardy, Hickman's Harbour, Trinity Bay, N.F.L.
163759	Alcira	..	Greenock, 1934	Glasgow 1930	W.	34 1	9 0	4 6	10	12	24	William Alexander, 44, Southbrae Drive, Glasgow, W.3.
161376	Alcis	..	London, 1930	Haarlem 1929	S.	50 5	12 0	4 8	4	25	*100	A. H. Green & Co., Lim., 8, Harp Lane, London, E.C. 3. *Walter E. Palmer, same address.*
151180	Alco	..	Vancouver, B.C. 1924	Fisherman's Bay, 1919	W.	44 0	12 5	6 2	16	24	2	B. C. Oyster & Clam Co., Lim., 335, Union Ave, Nanaimo, B.C.
157116	Alcopa	..	Victoria, B.C., 1932	Vancouver, B.C. 1931	W.	28 4	8 7	5 0	7	10	1	Albert W. Coupland, 2317, Estevan Ave., Victoria, B.C.
149568	‡Alcyon	..	Plymouth, 1930	La Rochelle, France. 1928	W.	53 5	14 9	§25 3	32	47	12	Mrs. Violet A. L. Montagu, Caledonian Club, St. James's Square, London, S.W.1.
157165	Alda II	..	Winnipeg, 1935	Hole River, Man. 1935	W.	49 0	17 6	3 5	39	46	*45	Olafson Transportation Co., Lim., 112, King St., Winnipeg, Man.
116178	*Alderman*	M.G.L.F	Harwich, 1932	London 1905	W.	86 2	20 6	7 3	65	92	*30	London & Rochester Trading Co., Lim., Canal Rd., Rochester, Kent. *Maurice O. Gill, same address.*
163076	Aldic	..	Dartmouth, 1931	Dartmouth 1931	S.	86 0	15 0	9 3	58	94	*200	Sir Richard A. Cooper, Bart., 73, St. James's St., London, S.W. 1.
161230	Aldington Court.	G.T.B.Q	London, 1929	Sunderland 1929	S.	405 6	55 5	25 1	2979	4891	482	Coast Line, Lim., 1, Leadenhall St., London, E.C.3. *Frank W. Saunders, same address.*
137933	Aldomi	..	Vancouver, B.C., 1915	Vancouver, B.C. 1911	W.	28 0	7 0	3 0	3	5	1	Edward Clapham, Point Grey, B.C.
57535	*Alert*	..	Adelaide, 1921	Hobart, Tas. 1873	W.	78 9	18 0	6 2	47	58	*22	Edward J. Wright, Port Adelaide.
135348	*Alert*	..	Beaumaris, 1921	Menai Bridge 1920	W.	43 7	12 4	4 5	17	22	*19	×Edwin D. Thorp, One Gable, Overlea Ave., Deganwy, N. Wales.
146251	Alert	..	Cowes, 1923	St. Helen's, Isle of Wight. 1923	W.	26 1	7 6	4 0	3	4	15	Lady Hilda L. de Robeck, "Balure," Bembridge, Isle of Wight.
108014	*Alert*	M.Q.Z.N	Falmouth, 1914	Bridport 1891	W.	36 0	11 0	5 8	12	14	8	Charles A. White, 29, St. Andrew's Rd., Ramsgate.
121168	Alert	..	Sydney, N.S.W., 1907	North Sydney, N.S.W. 1907	W.	30 0	8 2	3 3	6	7	*8	Frederic Lassetter, Double Bay, Sydney, N.S.W.
154381	Alert Bay	..	Vancouver, B.C., 1927	Alert Bay, B.C. 1927	W.	40 6	13 6	5 9	18	27	3	Julian Olney, Alert Bay, B.C.
128465	*Alessie*	M.P.Z.J	Brixham, 1931	Kingsbridge, Devon. 1909	W.	61 0	17 0	8 1	30	40	*60	Cecil R. Fry, Frenchay Grove, Bristol.
163673	*Alethea III*	..	Southampton, 1935	Hamble, Hants. 1935	W.	30 2	9 0	5 9	5	7	*8	John G. H. Cockburn, 61, Church Rd., Hove, Sussex.
156649	Aletis	..	Toronto, 1930	Penetang, Ont. 1930	W.	50 0	12 0	5 4	17	29	10	William P. Firth, Go-Home Bay, Midland, Ont.
154643	Aleutian Island	..	Vancouver, B.C., 1927	Vancouver, B.C. 1927	W.	48 5	12 7	6 0	18	27	3	Tokutaro Tanaka, 763, East Cordova St., Vancouver, B.C.
155104	Aleve	..	Vancouver, B.C., 1929	Vancouver, B.C. 1929	W.	31 3	10 1	5 8	8	12	1	Frederick T. Blundon, General Delivery, Prince Rupert, B.C.
156713	Alex. Johnston	..	St. John, N.B., 1931	Lunenburg, N.S. 1931	W.	86 6	20 0	8 8	53	79	8	Minister of Marine, St. John, N.B.
93988	‖Alexander	Z.M.K.R	Nelson, N.Z., 1904	Govan, Glasgow 1903	S.	138 5	24 0	9 7	196	377	*400	Anchor Shipping & Foundry Co., Lim., Nelson, N.Z.
113442	‖Alexandra	M.J.F.N	Liverpool, 1901	Northwich 1901	S.	100 5	21 6	9 7	80	203	*275	×Joseph Bowles, 41, Harrowby St., Cardiff.
95655	*Alexandra*	M.C.F.D	Lowestoft, 1930	Poole 1891	W.	85 8	21 2	8 3	64	100	*84	×Edward F. Usborne, Bursledon, Hants.
158346	Alexandre C.	..	Bathurst, N.B., 1933	Caraquet, N.B. 1933	W.	36 0	12 3	5 2	14	14	**8	Charles L. Comean, Caraquet, N.B.
163571	Alexia	G.Y.F.Y	London, 1935	Vegesack, Germany. 1935	S.	465 0	59 4	33 8	4783	8016	*3500	Anglo-Saxon Petroleum Co., Lim., St. Helen's Court. Leadenhall St., London, E.C.3. *Andrew Agnew, same address.*
158902	Alf	..	Vancouver, B.C., 1936	Vancouver, B.C. 1936	W.	30 3	10 0	4 5	7	10	1	Alfred Hansen, 329, East Hastings St., Vancouver, B.C.
133198	††Alfa B. & A.	..	Belize, 1914	Belize 1913	W.	34 1	7 8	3 6	6	8	20	Eusebio Alamilla, San Pedro, Ambergris Caye, British Honduras.
153879	Alfonsina	..	Belize, 1929	British Honduras 1927	W.	27 0	6 3	3 1	3	3	*8	Thomas W. F. Gann, Belize, B.H.
163457	Alfred II	..	London, 1934	Rowhedge. 1934	S.	39 9	10 5	4 5	—	12	*60	×William E. White, "Hillside," Colyers Lane, Erith, Kent.

* B.H.P. † Formerly a sailing vessel. ‡ Foreign name "Alcyon." § Girth. ‖ Formerly a steamer. ** I.H.P. †† Formerly the "Lady Arabella."

Digitized by Google

162322	Alfred Jones	G.J.X.V	Liverpool, 1930	Glasgow . . 1930	S.	370	6	51	6	20	1	2155	4022	650	Elder Dempster Lines Lim., Colonial House, 20, Water Street, Liverpool. *Gerald F. Torrey, same address.*
158261	Alfred L.	..	Port Arthur, Ont., 1934.	Port Arthur, Ont. 1934	W.	48	0	16	7	8	0	31	51	5	Pigeon Timber Co., Lim., Port Arthur, Ont.
159023	Alfred T.	..	Canso, N.S., 1936	Whitehead, N.S. 1932	W.	25	6	7	0	3	0	2	3	*4	Alfred T. Munro, Whitehead, N.S.
140055	†*Alfreda Keeping*	..	St. John's N.F.L., 1933	Rock Harbour, Placentia Bay, N.F.L., 1917	W.	57	1	17	2	6	8	24	28	*60	Randall A. Keeping, Boxey, Fortune Bay, N.F.L.
158819	Alfreda and Madeline	..	Barrington Passage, N.S., 1936	Clark's Harbour, 1931 N.S.	W.	33	0	9	9	4	5	9	10	2	Harris J. Nickerson, Clark's Harbour, Shelburne Co., N.S.
157312	Algerine	..	Bathurst, N.B., 1931	Lower Caraquet, 1931 N.B.	W.	38	0	12	4	4	9	12	12	1	Frederick T. B. Young, Caraquet, N.B.
153350	Algie	V.G.S.Y	Prince Rupert, 1935 B.C.	Shelburne, N.S. 1929	W.	105	7	19	8	11	2	99	151	10	William P. Armour, Prince Rupert, B.C.
157240	‡Algoa	..	Vancouver, B.C., 1932	Sea Island, B.C. 1932	W.	29	6	9	2	5	1	9	10	1	William A. Holland, 6212, Adera St., Vancouver, B.C.
158852	*Algomac*	..	Annapolis Royal, 1935 N.S.	Port Wade, N.S. 1933	W.	40	3	12	2	4	9	15	22	1	×Ernest B. McGrath, Port Wade, Annapolis Co., N.S.
159766	*Ali-Bey*	..	Malta, 1936	Majorca . 1935	W.	46	0	14	2	4	6	12	20	*100	John Axiak, 20A, Strada, Santa Lucia, Valletta, Malta.
132032	*Alice*	..	Belfast, 1919	Portavogie . 1911	W.	44	0	12	8	5	7	9	15	*26	×James Cully, Springfield Rd., Portavogie, Co. Down.
161340	Alice	M.P.Q.N	London, 1929	Wallsend . . 1929	S.	162	9	27	0	15	1	199	460	*720	Carlton Security Co., Lim., 460, St. Francois Xavier St., Montreal. *Percy R. Clarke, Arosa, Berkhamsted, Herts.*
73695	Alice	M.G.T.Z	Manchester, 1924	Topsham, Devon 1876	W.	84	2	18	5	6	5	40	67	52	Vernon R. Daines, 12, London Rd., Rosherville, Gravesend, Kent.
151018	Alice B.	..	St. John, N.B., 1925	Hopewell Cape, 1922 N.B.	W.	56	1	17	6	5	0	39	41	1	Sherman Blakeny, Moncton, N.B.
158266	Alice B. 2nd	..	Port Arthur, Ont., 1935	Willet, Ont., . 1933	W.	45	6	9	0	3	2	12	14	2	William S. Bruce, Willet, Ont.
157423	Alice Bowles	..	St. John's, N.F.L., 1930.	Grey River, 1913 N.F.L. Rebuilt, Ramea, N.F.L. 1929	W.	49	0	14	4	6	8	19	20	*12	John Penny & Sons, Lim., Ramea, N.F.L.
138122	Alice C.	..	New Westminster, B.C., 1916.	Dockton, Wash., 1906 U.S.A.	W.	37	0	12	0	4	0	9	18	1	Gosse Packing Co., Lim., 325, Howe St., Vancouver, B.C.
153366	§Alice C.G.	..	Vancouver, B.C., 1926	Vancouver, B.C. 1926	W.	27	8	8	0	4	8	5	7	1	Willis W. Gildersleve, Ocean Falls, B.C.
156919	Alice Freda	..	Vancouver, B.C., 1931	Vancouver, B.C. 1931	W.	33	2	9	1	6	0	9	13	1	Arthur W. Hopper, 3897, Dundas St., Vancouver, B.C.
157336	Alice Frigault	..	Bathurst, N.B., 1932	Middle Caraquet, 1932 N.B.	W.	34	0	10	6	4	6	10	10	1	Alexandre L. Frigault, Middle Caraquet, N.B.
162436	Alice Hawthorne.	M.B.Y.T	Cowes, 1934	(a) (a)	W.	45	4	9	7	4	7	5	13	*50	Brig. Genl. Earl of Albemarle, G.C.V.O., C.B., Quidenham, Norwich.
133786	Alice J.	..	St. Andrews, N.B. 1913.	Wilsons Beach, 1913 N.B.	W.	47	0	13	0	5	4	13	19	2	Connors Bros., Lim., Black's Harbour, Charlotte Co., N.B.
116657	Alice M.	..	St. John's, N.F.L., 1929.	Pubnico, N.S. 1904 Rebuilt, Garnish 1928 N.F.L.	W.	52	2	15	9	7	0	26	28	2	Morgan Grandy, Garnish, N.F.L.
130578	Alice M. C.	..	Lunenburg, N.S., 1916	Indian Harbour, 1907 N.S.	W.	38	0	10	6	5	4	11	12	1	Albini P. Sampson, River Bourgeoise, Richmond Co., N.S.
157457	*Alice M. Nash*	..	St. John's N.F.L., 1936	Head Bay 1931 D'Espoir, N.F.L.	W.	60	2	17	8	7	2	33	35	*16	Henry Clement, Lim., Burgeo, N.F.L.
151898	*Alice Mabel*	..	Nassau, N.P., 1927	Marsh Harbour, 1923 Abaco, Bahamas.	W.	60	4	21	3	7	8	47	59	60	John W. Roberts, West End, Grand Bahama.
138668	Alice Nevada	..	Barrington Passage, N.S., 1919.	Clark's Harbor, 1919 N.S.	W.	33	0	9	2	4	6	10	11	1	Mrs. Ruth W. Kenney, Clark's Harbor, Shelburne Co., N.S.
155225	Alice Ruth	..	St. Andrews, N.B., 1929.	Rossway, N.S. . 1925	W.	33	0	6	0	2	7	2	3	7	William McNeill, Chocolate Cove, Charlotte Co., N.B.
156522	Alice W.	..	Chatham, N.B., 1929	Hardwicke, N.B. 1926	W.	38	0	10	4	5	0	12	14	1	John R. McMaster, Hardwicke, N.B.
139980	*Alice Webster*	..	Galway, 1920	Banff . . 1913	W.	44	7	14	3	6	5	14	21	*52	×Stanley L. Scovell, Burrin, Co Clare, Ireland.
164130	*Alice and Florrie*	..	Maldon, 1935	Leigh-on-Sea . 1905	W.	30	0	10	0	4	2	4	6	*7	Martin J. Slater, "Firbank," Dalton Road, Ipswich.
164810	Alicia	M.L.M.X	Cowes, 1936	Cowes . . 1936	W.	61	6	14	2	8	4	38	52	*95	×Fred Bedford, The Gorse, Chislehurst, Kent.

* B.H.P. † Formerly the "H. A. Brown." ‡ Formerly the "Madeleine Vee." § Formerly the "Rapfoot."

Digitized by Google

Official No.	Name of Ship.	International Code Signal (Visual).	Port and Year of Registry.	Where and When Built.	Material.	Dimensions. Length.	Dimensions. Breadth.	Dimensions. Depth of Hold.	Registered Tonnage. Net Tonnage.	Registered Tonnage. Gross Tonnage.	Horse Power of Engines.	Owner, or Part Owner, and Manager (if recorded). ×Signifies *Managing Owner.* Italics signify *Manager.*
						ft. 10ths	ft. 10ths	ft. 10ths				
161725	*Alicia*	..	Southampton, 1931	Southampton . 1931	W.	30 2	8 8	3 8	7	8	•30	Poole Harbour Commissioners, The Quay, Poole, Dorset. *Charles Euman, same address.*
147864	Alicia V	..	Glasgow, 1923	Detroit, U.S.A. (a)	W.	80 4	12 0	5 8	26	46	•28	George Sanders, Ollarba, Larne Harbour, Co. Antrim.
154371	Aliema	..	Vancouver, B.C., 1927	Vancouver, B.C. 1927	W.	43 4	13 0	6 6	21	30	2	Karl P. Arnet, 1328, Grant St., Victoria, B.C.
141026	Aliford Bay	..	Vancouver, B.C., 1918	Vancouver, B.C. 1918	W.	67 6	17 3	6 9	35	60	4	Nelson Bros., Fisheries Lim., 325, Howe St., Vancouver, B.C.
149182	Alijo	..	Colchester, 1927	Bremen, Germany. 1921	W.	49 2	10 0	5 6	10	18	•50	×Eric B. Gammon, Oakmont, Waterlooville, Hants.
127550	*Aline*	..	Greenock, 1921	Pt. Bannatyne . 1909	W.	36 4	8 8	6 0	7	8	•7	James C. Guthrie, 17, Greenhill Ave., Giffnock, Renfrew.
164748	Aline	..	Greenock, 1935	Rosneath . 1935	W.	28 6	8 9	4 6	6	7	•12	John Kennedy, Rudhanacloiche, Oban, Argyll.
132904	*Aline II*	..	Colchester, 1913	Brightlingsea . 1913	W.	26 6	7 9	4 1	3	5	•5	Mrs. Florence W. Somerset, 20, Cameron Rd., Seven Kings, Essex.
135711	*Aline IV*	..	Southampton, 1934	Southampton . 1919	W.	32 8	9 0	7 4	9	9	•14	Sir George Murphy, Bart., Hawthorn, Shrewsbury Rd., Dublin.
157717	*Aline B.*	..	Nassau, N.P., 1934	Nassau, N.P. . 1933	W.	27 6	10 4	4 0	8	8	5	Stanley J. Toogood, Nassau, N.P.
155020	Aliquippa	..	Toronto, 1928	Geneva, N.Y., U.S.A. . 1906	W.	40 0	8 0	3 9	7	7	4	Col. James J. Grafton, Dundas, Ont.
154407	*Alisada*	..	Nassau, N.P., 1935	Lunenburg, N.S. 1927	W.	114 6	28 6	8 5	162	177	7	Interinsular Mails Lim., Nassau, N.P.
145697	Alita	..	Chester, 1921	Lytham . 1920	S.	99 3	16 4	7 3	45	109	•50	John Summers & Sons, Lim., Hawarden Bridge Steel Works, Shotton, Flint. *Geoffrey Summers, same address.*
152665	Alken	..	Prince Rupert, B.C., 1925.	Prince Rupert, B.C. 1925	W.	36 9	11 3	5 1	9	16	2	Andrew Hansen, Prince Rupert, B.C.
155337	Alkooelie	..	Sydney, N.S.W., 1928	Sydney, N.S.W. . 1928	W.	36 5	10 0	3 4	13	15	•65	Charles J. Jacobs, 181, Elizabeth St., Sydney, N.S.W.
162576	Allan Cross	..	London, 1931	Rosneath . 1930	W.	39 7	10 8	6 0	10	19	•42	Philip C. Nicholson, The Crown Hotel, Broad St., Worcester.
153381	Allan S.	..	Vancouver, B.C., 1927	Vancouver, B.C. 1926	W.	25 3	8 6	4 6	3	5	3	Nelson Spencer, Lim., 416, Pacific Bldg., Vancouver, B.C.
158951	Allangarth	..	Victoria, B.C. 1936	Esquimalt, B.C., 1914	W.	39 6	12 6	5 6	13	20	•20	William Allan, 2523, Rose St., Victoria, B.C.
133774	†Alliance No. 1	..	Prince Rupert, B.C., 1916.	Ballard, Wash., U.S.A. 1894	W.	44 3	12 4	5 6	9	18	2	F. E. Hunt, Lim., Prince Rupert, B.C.
137970	Allies	..	Montreal, 1915	Montreal . 1915	W.	21 4	5 0	2 0	1	2	•8	Joseph Vian, 979, St. Catherine St., Montreal.
157291	Allison G.	..	Chatham, N.B., 1931	Pt. Sopin, N.B. 1931	W.	38 0	10 0	4 6	12	13	1	Thomas A. Gulliver, Bay Du Vin., Northumberland Co., N.B.
133873	Alloa	..	Vancouver, B.C., 1913	Vancouver, B.C. 1910	W.	35 5	9 9	4 4	10	15	2	Archibald McGougan, Hotel Vancouver, Vancouver, B.C.
154816	Allons	..	New Westminster, B.C., 1928.	New Westminster, B.C. 1928	W.	33 2	9 8	4 0	7	10	2	Bert Charstad, Prince Rupert, B.C.
102345	*Alma*	..	Auckland, 1924	Auckland . 1902	W.	79 6	25 6	3 6	21	64	•45	J. J. Craig, Lim., Auckland, N.Z.
112162	Alma	..	Chatham, N.B., 1926	Lameque, N.B. . 1903	W.	44 0	13 3	5 6	16	18	1	Agapet Duquay, Lameque, Co. Gloucester, N.B.
105698	*Alma*	..	Sydney, N.S.W., 1916	Hobart, Tas. . 1903	W.	55 7	15 7	4 8	13	23	•23	Stanhope P. Grove, Rose Bay, Sydney, N.S.W.
158419	Alma C.	..	Paspebiac, P.Q., 1935	Gascons, Que. . 1930	W.	35 2	11 8	4 2	10	10	1	John W. Chopodas, Gascons, Que.
157148	Alma Connors	..	St. Andrews, N.B., 1932.	Richardson, N.B. 1916	W.	66 0	15 3	6 1	20	31	4	Connors Bros., Lim., Blacks Harbour, N.B.
117640	*Alma Doepel*	V.J.C.C	Hobart, 1917	Bellinger River, N.S.W. 1903	W.	105 0	26 6	7 6	117	150	•70	Rahra Co., Lim., Hunter St., Hobart, Tas.
130475	Alma M.	..	Lunenburg, N.S., 1912	Tancook, N.S. . 1907	W.	43 6	10 8	6 6	15	16	1	John N. Sperry, La Have, N.S.
151064	Almara	V.G.F.Q	Vancouver, B.C., 1936	Tacoma, Wash. 1914	W.	76 4	18 5	7 3	41	97	13	Lewis Tug Boat Co., Lim., 1724, Marine Bldg., Vancouver, B.C.
158132	Almidart	..	Port Dover, 1932	Port Dover . 1932	S.	52 5	14 2	5 2	48	60	4	Norfolk Fish Co., Lim., Port Dover, Ont.
161759	Almina	..	Southampton, 1932	Hythe, Southampton. 1932	W.	33 7	8 5	5 5	6	11	•250	Archibald C. J. Wall, Ashfurlong Hall, Sutton Coldfield, Warwick.

• B.H.P. † Foreign name "Yukon."

Digitized by Google

158194	Almost .	..	Paspebiac, P.Q., 1932.	Grand River, P.Q. 1931	W.	42	2	13	0	3	6	11	11	1	Napoleon Lelievre & Cie., Ltee, Petite Riviere-Est, P.Q.
161595	Alnwick .	M.L.L.L	Newcastle, 1936.	Hebburn-on-Tyne. 1936	S.	165	3	27	2	10	4	249	508	*350	Tyne-Tees Steam Shipping Co., Lim., 25, King St., Newcastle-on-Tyne. *Frederick Whitlock, same address.*
162783	Aloha .	..	Portsmouth, 1932	Portsmouth . 1932	W.	54	3	11	8	5	1	22	32	*76	John E. Pearce, Riverside, Queen's Drive, Thames Ditton, Surrey.
158923	Aloha I.	..	Vancouver, B.C., 1936	Vancouver, B.C., 1936	W.	46	7	13	0	6	4	21	31	3	Brydone L. Fingley, 912, Broughton St., Vancouver, B.C.
135940	Aloha Oe	..	Portsmouth, 1914	London . 1898	W.	40	2	9	6	4	8	10	12	*28	Joseph P. Price, Havendene, Medway Drive, East Grinstead, Sussex.
153352	Aloma .	..	Sydney, N.S.W., 1926	Port Hawkesbury, N.S. 1909	W.	42	0	12	6	5	0	15	19	1	George B. Burchell, North Sydney, N.S.
158187	Aloma II.	..	Sydney, N.S., 1932	Little Bras d' Or, Cape Breton Co. 1932	W.	58	8	13	0	7	9	36	45	3	George B. Burchell, Little Bras d'Or, N.S.
124549	Alonnah	..	Hobart, Tas., 1911	Simpson's Bay, Tas. 1911	W.	76	0	19	5	5	4	30	47	40	James Rowe & Sons, Proprietary, Lim., 3, Morrison St., Hobart.
149519	*Alouette*	..	Falmouth, 1928	Falmouth . 1928	W.	42	0	13	0	7	0	8	24	6	Brig.-Genl. William F. Swiny, 35, Montpelier Square, London, S.W.7.
160383	Alouette	..	London, 1928	Hampton-on-Thames. 1928	W.	29	9	8	5	3	9	5	8	*18	Walter Grogens, Rembrandt Lodge, 20, Spencer Rd., South Croyden, Surrey.
135607	Alouette	..	Stockton, 1924	London . 1903	W.	35	0	8	6	4	2	6	10	*24	×Robert H. Stevenson, South View, Eaton Hill, Norwich.
155298	Alouette	..	Montreal, 1930	Gravenhurst, Ont. 1930	W.	18	4	5	1	2	2	1	1	*33	Wilfrid Hall, Gravenhurst, Ont.
149176	Alouette II	M.P.T.K	Granton, 1930	St. Monance, Fife 1930	W.	68	3	14	0	7	6	24	49	12	×Thomas A. Tatton, J.P., Cuerdon Hall, Bamber Bridge, Preston.
158068	Alouette V.	..	Montreal, 1934	North Hatley, Que. 1932	W.	27	6	7	2	4	1	3	4	3	Alphonse Decary, K.C., 132, St. James St. West, Montreal.
155310	Alouette Jr.	..	Montreal, 1931	Gravenhurst, Ont. 1931	W.	21	3	5	9	3	2	1	2	1	George A. Campbell, K.C., 275, St. James St. W., Montreal.
153341	Alpaca .	..	Victoria, B.C., 1936	Shelburne, N.S. 1927	W.	82	8	18	5	9	9	51	92	16	Einar Larum, 589, Burrard St., Vancouver, B.C. and Henirich E. Beyer, Towbridge House, Playwright Ave., Victoria, B.C.
102923	†Alpha .	..	Hull, 1932	Beckingham . 1893	S.	61	5	15	0	7	4	51	63	*49	Hudson, Ward & Co., Lim., Dock Mills, Goole, Yorks. *Reginald P. Hudson, same address.*
122603	Alpha .	..	Kenora, Ont., 1907	Hamilton, Ont. . 1906	W.	23	0	6	3	3	8	2	2	1	John A. Johnston, Ignace, Ontario.
147490	‡*Alpha* .	..	London, 1935	Fleetwood . 1904	W.	45	9	14	2	7	2	24	30	*20	Capt. David B. H. Warner, Bassetts, Hildenborough, Kent.
147665	§Alpha .	..	London, 1924	Amsterdam . 1918	W.	72	7	17	2	9	2	37	73	*50	John Blott, Howbridge Hall, Witham, Essex.
122047	Alpha .	..	St. Andrews, N.B., 1906.	St. Andrews, N.B. 1906	W.	43	0	12	0	4	6	10	15	20	Connors Bros., Lim., Black's Harbour, N.B.
69773	*Alpha* .	..	Stranraer, 1933	Kilkeel . 1879	W.	71	0	19	4	8	4	44	61	*30	×Duncan MacCorquodale, "Lily Bank," Drummore, Wigtownshire.
131498	Alpha .	..	Sydney, N.S.W., 1912	North Sydney, N.S.W. 1910	W.	25	0	7	0	2	5	3	3	*8	Thomas S. Douglas, "Fairlands," Ashburner St., Manly, N.S.W.
161343	Alpheus.	..	London, 1929	Dalmuir . 1915	S.	105	7	21	1	7	4	110	140	*80	S. Instone & Co., Lim., 52–54, Leadenhall St., London, E.C.3. *Reginald F. Lancaster, same address.*
153305	Alpine Fir	..	Prince Rupert, B.C., 1926.	Prince Rupert, B.C. 1926	W.	40	0	9	5	4	1	11	16	1	Minister of Lands for the Province of B.C., Parliament Buildings, Victoria, B.C.
156542	Alrie .	..	Chatham, N.B., 1929	Escuminac, N.B. 1926	W.	27	0	9	2	4	2	7	7	*8	Fred B. Martin, Manuels P.O., N.B.
152493	Alta C. .	..	Digby, N.S., 1927	Bear River, N.S. 1927	W.	81	9	19	1	8	5	48	61	3	Almon N. Cheney, White Head, Charlotte Co., N.B.
115200	Altair .	..	Auckland, 1926	Auckland . 1903	W.	74	3	21	4	5	3	30	65	*60	Jas. D. Bell, Lim., 26, Kelmarna Ave., Herne Bay, Auckland, N.Z.
161792	*Altair* .	M.P.Z.N	Greenock, 1931	Fairlie . 1931	W.	92	5	20	5	12	7	78	94	*70	Rt. Hon. Walter Runciman, M.P., P.C., Doxford Hall, Chathill, Northumberland.
150303	Altawandron .	..	Port Dover, Ont., 1925	Port Dover . 1925	W.	43	7	14	5	5	1	9	22	2	W. F. Kolbe & Co., Lim., Port Dover, Ont.
139069	*Altje* .	M.F.X.K	London, 1926	Nordloh . 1905	W.	70	2	18	0	6	6	33	59	‖28	Henry N. Wannell, 37, White St., Topsham, Devon.
163979	Altona .	..	Hull, 1935	Thorne . 1935	W.	58	0	12	5	7	6	25	37	*76	×Thomas W. Croft, Swiss Cottage, Forest Hill, London, S.E.23.
163348	**Altona II .	M.B.F.D	London, 1933	Hampton-on-Thames,	W.	87	2	15	5	8	5	49	81	*252	Thomas F. Nash, "Widenham House," Bridle Road, Eastcote, Mdx.

* B.H.P. † Formerly a sailing vessel. ‡ Formerly the Black Bess." § Foreign name "Alpha III." ‖ I.H.P. ** Formerly the "Varis."

Digitized by Google

Official No.	Name of Ship.	International Code Signal (Visual).	Port and Year of Registry.	Where and When Built.	Material.	Dimensions. Length. ft. 10ths	Breadth. ft. 10ths	Depth of Hold. ft. 10ths	Registered Tonnage. Net Tonnage.	Gross Tonnage.	Horse Power of Engines.	Owner, or Part Owner, and Manager (if recorded). × Signifies *Managing Owner*. Italics signify *Manager*.
151202	Alvera	..	Vancouver, B.C., 1924	Steveston, B.C. 1924	W.	33 0	9 3	4 8	8	11	2	Rolf W. Bruhn, General Delivery, Sicamons, B.C.
154605	Alvetha	..	Richibucto, N.B., 1930	Richibucto, N.B. 1930	W.	46 0	10 5	5 0	11	12	2	Jospeh R. Richard, Richibucto Village, Kent Co., N.B.
137925	Alvin	..	Chatham, N.B., 1915	St. Louis, N.B. 1915	W.	35 0	10 3	4 5	10	11	1	Frederick Savoy, Escuminac, Northumberland, N.B.
162984	Alvista	..	Lowestoft, 1936	Kings Lynn 1935	W.	48 6	12 0	6 3	23	33	*70	William E. Gathercole, Gunton Lodge, Oulton Broad, Lowestoft.
152187	*Alwin G.*	..	Auckland, 1925	Auckland 1925	W.	66 0	18 7	4 1	4	37	*40	Ernest & Herbert Craig, Lim., Auckland, N.Z.
161255	Alyn II	..	London, 1929	Tollesbury, Essex 1929	W.	33 3	9 6	5 4	4	11	*20	Arthur C. Parnacott, Farm Cottage, Firle Rd., Seaford, Sussex.
148844	Alynbank	G.L.B.Y	Glasgow, 1925	Govan, Glasgow 1925	S.	420 0	53 9	26 5	3117	5151	717	Bank Line, Lim., 102, Hope St., Glasgow. *Hon. Andrew A. M. Weir, same address.*
156498	Alys	..	Quebec, 1930	Montmagny, P.Q. 1919	W.	68 2	22 4	6 0	44	51	6	Lucien Tremblay, Riviere Portneuf, Saguenay Co., P.Q.
156784	†Alysanne	..	Montreal, 1935	Bracebridge, Ont., 1930	W.	48 5	12 6	5 0	16	26	2	Harold W. Soper, 3246, Cedar Ave., Westmount, Que.
154832	Amabilis II	..	Victoria, B.C., 1928	North Vancouver, B.C. 1928	W.	34 5	10 2	3 8	10	15	1	Hon. Minister of Lands, Parliament Buildings, Victoria, B.C.
158111	Amacitia	..	Bridgetown, Barbados, 1932.	Lunenburg, N.S. 1932	W.	115 6	22 0	9 0	98	145	20	Barbados Shipping Co., Lim., 162, Hollis St., Halifax, N.S.
128426	Amadis	..	Falmouth, 1909	St.Helens, I. of W. 1909	W.	40 1	8 3	4 3	7	10	*26	George M. Brown, Green Gates, Royal Esplanade, Margate, Thanet.
163038	*Amanda*	M.B.F.R	Greenock, 1933	Tarbert, Loch Fyne. 1933	W.	42 0	11 5	6 9	10	17	*38	William W. Paisley, 82, Jamaica St., Glasgow.
164665	Amanda	..	London, 1936	Nottingham 1932	W.	26 8	8 5	4 6	4	8	*17	Ernest King, 47, Ebury St., London, S.W.1.
126689	Amappah	..	Montreal, 1909	Hamilton, Ont. 1908	W.	51 2	10 9	7 6	18	26	8	Pierre Beaubien, 644, Stuart Ave, Outremont, Montreal.
146874	Amasia	..	Grimsby, 1923	Lowestoft 1922	S.	72 2	18 1	8 2	62	96	*50	Standard Coal Supply Co., Lim., Humberbank, Grimsby. *William F. Goodwin Fish Docks, Grimsby.*
161260	‡*Amasis*	M.P.T.X	London, 1929	Germany 1922	W.	49 6	12 6	7 8	26	32	*15	Major John W. Perring, 2, Heath Mansions, Putney Heath Lane, London, S.W., 15.
163572	Amastra	G.Y.D.D	London, 1935	Port Glasgow 1935	S.	465 0	59 2	33 8	4777	8031	262	Anglo-Saxon Petroleum Co., Lim., St. Helen's Court, Leadenhall Street, London, E.C.3.
55266	*Amazon*	..	Barnstaple, 1927	Jersey 1866 Lengthened 1870	W.	65 5	17 4	7 3	34	49	*25	× Oscar A. Harris, 85, Sea View, Par, Cornwall.
127560	Amazon	..	Greenock, 1910	Tignabruaich 1910	W.	39 6	9 0	4 9	7	12	*24	Arthur Lowcock, Dundarroch, Colintrave, Argyllshire.
131235	Amber	..	King's Lynn, 1928	Cambridge 1928	W.	33 0	9 1	3 1	6	12	*18	× Robert C. Pierce, Chesterton Hall, Cambridge
158474	Ambler	..	Midland, Ont., 1935	New York, U.S.A. 1922	S.	122 8	22 8	11 0	152	264	24	Charles H. Sheppard, Aurora, Ont.
138602	Ambrosia	..	Vancouver, B.C., 1926	Steveston, B.C. 1917	W.	36 7	9 8	4 2	12	17	2	Alexander F. Ring, Bishop Bay, Gardiner Channel, B.C.
162393	Ambush	..	Liverpool, 1933	Northwich 1933	S.	72 0	14 5	4 4	37	45	13	H. & R Ainscough, Lim., Burscough Mills, Burscough, Lancs. *William B. Fletcher, same address.*
143022	*Amelia H.*	..	St. John's, N.F.L., 1936	La Poile, N.F.L. 1921	W.	43 8	13 7	5 5	13	16	*16	John Hatcher, Rose Blanche, N.F.L.
145768	§Amenartas	..	London, 1935	Bayonne, N.J., U.S.A. 1918	W.	80 6	12 2	5 5	23	47	*110	Mrs. Iris G. Oram, Beckley House, 176, St. Annes Rd., South Tottenham, Mdx.
160543	Amenity	M.P.D.Q	London, 1936	Gt. Yarmouth 1928	S.	135 2	23 2	8 7	165	297	*300	F. T. Everard & Sons, Lim., The Wharf, Greenhithe, Kent. *William J. Everard, Accuba House, High St., Greenhithe, Kent.*
137691	America	..	Hong Kong, 1915	Hong Kong 1914	W.	27 9	7 2	3 1	2	3	9	Republic Motor-boat Co., Lim., Praya East, Hong Kong.
122579	Amerite.	..	Liverpool, N.S., 1916	Stoney Island, N.S. 1907	W.	34 0	12 5	7 0	11	12	1	Max Clattenburg, Port Medway, Queen's Co., N.S.
164662	Amethyst	..	London, 1936	(a) (a) Re-constructed South Benfleet, Essex 1936	W.	29 4	9 1	4 5	4	8	19	Miss Dorothy N. Gerds, Four Winds, South Benfleet, Essex.
154774	Amherst Islander.	..	Collingwood, 1929	Collingwood, Ont. 1929	Cmp.	67 0	20 0	6 2	60	75	4	Municipal Corporation of Amherst Island, Stella, Ont.

* B.H.P. † Formerly the "Lou." ‡ Foreign name "Captain Harm." § Formerly the "Belinda."

Digitized by Google

135194	Amice	..	London, 1913	Chiswick	1912	W.	32 9	9 0	4 7	6	9	*35	Cecil C. Mallet, Bathurst Lodge, Hayling Island, Hants.
156388	Amita II	..	Montreal, 1931	Lachine, Que.	1931	W.	28 8	9 2	4 4	7	8	1	George T. Hartt, 1015, St. Alexander St., Montreal.
130160	*Amity*	..	Brisbane, 1915	Brisbane	1914	W.	34 8	11 3	4 5	7	11	†16	Thomas Welsby, Elizabeth St., Brisbane, Queensland.
153099	Amlac	..	Victoria, B.C., 1926	Esquimalt, B.C.	1926	W.	75 2	17 6	9 2	51	75	5	Canadian Packing Co., Lim., 105–325, Howe St., Vancouver, B.C.
147503	Ammon	..	London, 1923	Rochester	1923	S.	84 0	20 4	6 5	59	99	80	Salamon & Co., Lim., Rainham, Essex. *John Levell, Ferry Road, Rainham, Essex.*
135715	Amo	M.J.Z.T	Southampton, 1927	Canada 1918; Reconstructed & Lengthened 1927		W.	80 0	12 0	7 8	32	52	*56	Hon. Arthur E. Guinness, 17, Grosvenor Place, London, S.W.1.
143541	Amo II	M.J.Z.V	Southampton, 1919	Levis, Que.	1916	W.	79 8	11 9	5 9	32	50	*225	Hon. Arthur E. Guinness, 17, Grosvenor Place, London, S.W.1
157633	*Amohine II*	..	Sydney, N.S.W., 1936	Sydney, N.S.W.	1935	W.	58 3	15 4	8 1	39	47	*120	Frederick L. Henriques, 208, Clarence St., Sydney, N.S.W.
156407	Amorita F.	..	Canso, N.S., 1929	White Head, N.S.	1919	W.	24 6	6 5	2 4	2	2	†4	Lohnes Feltnate, Yankee Harbour, Guysboro Co., N.S.
130517	Amos B.	..	Weymouth, N.S., 1915	Grossis Coques, N.S.	1915	W.	46 6	12 2	5 6	12	14	3	Frank K. Warren, Halifax, N.S.
144496	Amoyra	..	Littlehampton, 1922	New Jersey, U.S.A.	(a)	W.	80 0	12 0	6 0	19	42	*150	×Victor R. King, 100, Sandbanks Rd., Parkestone, Dorset.
160958	*Ampelisca*	..	Falmouth, 1929	Falmouth	1929	W.	32 5	10 0	6 1	6	10	1	Walter E. Degerdon, 37, Elvendon Rd., Palmers Green, London N.13.
87449	‡*Amphitrite*	M.L.C.S	Portsmouth, 1914	Gosport	1887	W.	100 2	19 4	12 3	74	105	*120	Earl of Arran K.P.P.C., Thoby Prior, Ingatestone, Essex.
158117	*Amuck*	..	Bridgetown, Barbados, 1932.	Belliveau Cove, Digby Co., N.S.	1932	W.	48 0	11 4	4 8	13	16	3	×Thomas C. Wiggins, St. John, N.B.
138721	Amudsen	..	New Westminster, B.C., 1918.	New Westminster B.C.	1917	W.	29 6	6 9	3 3	3	5	*7	Christ Waag, 160, Cambie St., Vancouver, B.C.
95910	*Amulet*	M.C.P.L	Falmouth, 1922	Falmouth	1891	W.	40 5	12 1	8 5	13	18	*13	John Breakwell & Frank Breakwell, Ash Lodge, Pannal Ash Rd., Harrogate, Yorks.
153623	Amur	..	Shanghai, 1924	Vladivostock	(a)	W.	33 4	9 0	4 4	5	10	*24	Shanghai Ferries & Tenders Co., Lim., 13, Ezra Rd., Shanghai, China.
132429	Amuri	..	Lyttelton, 1936	Port Chalmers	1935	W.	43 0	11 9	4 9	5	17	*66	Geoffrey N. Henning, Lavand St., Akaroa, N.Z.
149362	Amy	..	Greenock, 1926	(a)	(a)	W.	23 7	7 4	2 6	1	3	14	×Stevenson Heys, Renfield, Hunter's Quay, Argyll.
162418	§*Amy Gwen*	..	Cowes, 1935	Cowes	1930	W.	28 2	9 0	4 2	6	7	*11	Lord Melchett, Colworth House, Sharnbrook, Beds.
158448	Amy H.	..	Canso, N.S., 1933	Fisherman's Harbor, N.S.	1931	W.	28 2	7 6	3 4	3	3	1	Clifford Hiltz, Port Bickerton, N.S.
156697	*Amy N.*	..	La Have, N.S., 1936	Moshers Island, N.S.	1936	W.	37 6	10 4	5 2	10	11	5	×Roy Risser, Dublin Shore, N.S.
165570	Anadara	G.Y.D.G	London, 1935	Glasgow	1935	S.	465 1	59 4	33 9	4767	8009	503	Anglo-Saxon Petroleum Co., Lim., St. Helen's Court, Leadenhall Street, London, E.C.3. *Andrew Agnew, same address.*
141462	‖Anagagana	..	Halifax, N.S., 1936	Shelburne, N.S.	1919	W.	128 4	27 1	11 1	132	205	15	Clarence G. Harris, 8, Summer St., Halifax, N.S.
156057	*Anaitis*	Z.S.P.G	Cape Town, 1932	Cape Town	1932	W.	32 0	10 2	5 7	9	12	*30	Hans H. Wicht, 72, Kloof Rd., Sea Point, Cape Town.
159298	*Anastatia*	..	Dublin, 1934	Arklow	1884	W.	33 7	11 8	**5 5	6	11	*18	×James Byrne, 3, Doyle's Lane, Arklow, Co. Wicklow.
152224	Ancilla	..	Guernsey, 1935	Baltimore, Co. Cork.	1932	W.	57 6	14 6	7 6	25	39	12	×Thomas A. Clarke, Farran House, Farran, Co. Cork.
163559	Ancylus	G.Y.D.K	London, 1935	Wallsend-on-Tyne	1935.	S.	465 0	59 4	33 8	4784	8017	502	Anglo-Saxon Petroleum Co., Lim., St. Helen's Court, Leadenhall Street, London, E.C.3. *Andrew Agnew, same address.*
130745	Andante	..	New Westminster, 1936 B.C.	Vancouver, B.C.	1911	W.	31 6	9 1	4 2	7	10	2	Francis P. Matheson, 706, Royal Ave., New Westminster, B.C.
164671	††*Andante II*	..	London, 1936	Burnham-on-Crouch	1936	W.	32 4	9 0	6 9	6	9	12	Harold C. Smith, 2, Culloden Rd., Enfield, Mdx.
153268	‡‡*Andi Lailey*	..	Vancouver, B.C., 1926	New York	1917	W.	41 7	12 0	7 4	14	19	1	Forrest Rogers, 7255, Granville St., Vancouver, B.C.
164495	Andoni	M.B.T.M	London, 1935	Goole	1935	S.	140 5	24 6	7 8	155	308	*350	Dundee, Perth & London Shipping Co., Lim., 26, East Dock St., Dundee. *Ralph C. Cowper, same address.*
156724	§§Andrava	V.G.D.M	Halifax, N.S., 1934	Mahone Bay	1930	W.	100 0	19 6	9 7	85	125	22	Sea Prod Vessel Co., Lim., A. L. Crayden, Picford & Black's Wharf, Halifax, N.S.
158414	Andre R.	..	Paspebiac, P.Q., 1935	Paspebiac, P.Q.	1935	W.	34 5	10 6	4 6	10	10	1	Andre Roussy, Paspebiac, P.Q.
162349	Andrea	..	Liverpool, 1931	Chester	1930	W.	25 1	7 5	4 8	5	6	*20	Alexander J. Duncan, 94, Cape Hill, Smethwick, Staffs.
146028	‖‖Angela	..	Barrow, 1931	Rosneath	1931	W.	30 5	8 7	4 5	7	8	*12	×Lord Brocket, Brocket Hall, Welwyn, Herts.

* B.H.P. † I.H.P. ‡ Formerly the "Hinemoa," "Joyfarer," "Dolores" and "Amphitrita." § Formerly the "Izme III." ‖ Formerly the "Thorndyke," foreign name "Jean Louis."
** Depth from top of beam amidships to top of keel. †† Formerly the "Andantee." ‡‡ Formerly the "Dawn." §§ Formerly the "Yamaska."
‖‖ Formerly the "I'm Alone."

Digitized by Google

Official No.	Name of Ship.	International Code Signal (Visual).	Port and Year of Registry.	Where and When Built.	Material.	Dimensions. Length. (ft. 10ths)	Dimensions. Breadth. (ft. 10ths)	Dimensions. Depth of Hold. (ft. 10ths)	Registered Tonnage. Net Tonnage.	Registered Tonnage. Gross Tonnage.	Horse Power of Engines.	Owner, or Part Owner, and Manager (if recorded). Signifies *Managing Owner*. Italics signify *Manager*.
138283	Angelin	..	Chatham, N.B., 1921	Tignish, P.E.I. 1915	W.	41 5	13 8	5 5	15	17	1	Patrick J. Callaghan, Ebbsfleet, P.E.I.
137301	Angelita S.	..	Belize, 1916	British Honduras 1916	W.	33 0	9 8	3 0	7	8	20	Luis B. Santos, Progress, British Honduras.
158209	Angella C.	..	Paspebiac, P.Q., 1932	Grand River, P.Q. 1929	W.	37 0	11 8	4 0	10	10	1	Ernest Conture, Anse Au Beaufils, P.Q.
128844	**Angelus Bell*	..	Tralee, 1933	Peel, I.O.M. 1911	W.	45 8	13 0	6 4	7	15	†24	Sea Fisheries Association of Saorstat Eireann, Lim., 45, Kildare St., Dublin. ***Eugene MacKenna, same address.***
164270	Anglian Coast	G.Y.N.K	Liverpool, 1935	Sunderland 1935	S.	196 3	32 0	11 2	276	594	169	Coast Lines, Lim., London House, 3, New London Street, E.C.3. *Sir Alfred H. Read, same address.*
160529	Anglo Canadian.	G.S.L.D	London, 1928	Sunderland 1928	S.	426 0	58 0	24 7	3246	5268	598	Nitrate Producers' Steamship Co., Lim., 20, Billiter Buildings, London, E.C.3. *Sir John Latta, Bart., same address.*
146170	Angloco.	M.K.V.X	London, 1921	Wivenhoe 1921	S.	79 0	18 8	5 4	49	73	†90	Anglo-American Oil Co., Lim., 36, Queen Anne's Gate, London, S.W.1. *Frederic J. Wolfe, same address.*
163479	Angularity	M.B.V.T	London, 1934	Greenock 1934	S.	160 5	26 7	9 4	260	501	†500	F. T. Everard & Sons, Lim., Greenhithe, Kent. *William J. Everard, Accuba House, High Street, Greenhithe.*
50435	*Anita*	..	Cardiff, 1925	Cardiff 1864	W.	46 5	13 2	23 6	19	27	12	×Blayney Hamilton, 60, Dawson St., Dublin.
147830	*Anita*	..	Greenock, 1925	Blairmore 1925	W.	28 4	8 4	5 5	5	8	20	George G. Duncan, 17, Duff St., Dundee, N.S.W.
112584	Anita	..	Sydney, N.S.W., 1902	Sydney, N.S.W. 1902	W.	25 9	8 0	3 3	6	7	8	Julian C. Rogalsky, 42, Hunter St., Sydney.
133816	Anita P.	..	Lunenburg, N.S., 1913	Blandford, N.S. 1913	W.	41 4	10 4	5 9	12	13	1	Clarence Publicover, Blandford, N.S.
157337	Anita R.	..	Bathurst, N.B., 1932	Shippegan, N.B. 1932	W.	34 0	11 0	4 7	10	11	1	J. Romeo Robichaud, Shippegan, N.B.
171117	Anlung	..	Shanghai, 1936	Antung 1923	W.	50 9	13 0	6 7	16	39	†40	George L. Shaw, Antung, Manchuria.
149719	‡Ann	..	London, 1926	Hampton-on-Thames. 1926	W.	30 5	8 4	4 4	6	9	†9	Harold G. C. Fairweather, Hill House, Stoke Poges, Bucks.
86469	*Ann*	..	Salcombe, 1924	Kingsbridge 1889	W.	59 2	18 3	7 1	33	47	15	×Frederick, G. Tovey, Barton Gate, The Woodlands, Combe Martin, Devon.
164075	*Ann Again*	..	Glasgow, 1936	Clynder 1936	W.	22 8	7 8	5 1	4	4	†8	John B. Mavor, 6, Kirklee Gardens, Glasgow, W.2.
158498	Ann Irene	..	St.Andrew's, N.B., 1934	Richardson, N.B. 1929	W.	43 0	12 0	4 6	9	13	1	Connors Bros., Lim., Black's Harbour, Charlotte Co., N.B.
138575	Anna A. II	..	Windsor, Ont., 1922	Bay City, Mich., U.S.A. 1916	W.	57 3	12 2	6 6	16	26	9	Edward C. Andrich, Walkerville, Ont.
137056	Anna Bhan	..	Greenock, 1920	Pennan, Banff 1893	W.	50 2	17 1	5 8	12	25	†35	×Donald MacVicar, Morven Cottage, Breadalbane St., Tobermory, Argyllshire.
156468	§Anna-Corinne.	..	Vancouver, B.C., 1933	Victoria, B.C. 1930	W.	34 0	10 2	4 6	8	12	1	Reece H. Hague, Brooklyn Court, Vancouver, B.C.
157090	Anna D.	..	Picton, N.S., 1936	Meteghan, N.S. 1932	W.	98 2	18 0	9 6	83	122	9	Herbert G. Snell, St. Andrews, N.B.
153214	Anna E.	..	Nanaimo, B.C., 1930	Nanaimo, B.C. 1930	W.	30 3	10 0	4 3	10	13	1	Douglas Groves, Westholme, Vancouver Island, B.C.
121967	Anna M.	..	Kingston, Ont., 1907	Kingston, Ont. 1906	W.	28 0	5 3	2 4	1	2	1	George W. Mahood, Kingston, Ontario.
162561	‖Anna-Marie	M.B.J.P	London, 1931	Southampton 1930	S.	137 5	23 9	10 1	176	337	†500	Earl of Dudley, Himley Hall, Dudley, Staffs.
153244	Anna Mildred.	..	Toronto, 1927	Orillia, Ont. 1927	W.	64 8	13 1	5 7	19	41	13	Henry C. Hatch, 38, Roxboro' Drive, Toronto, Ont.
141829	Anna O.	..	Vancouver, B.C., 1920	Vancouver, B.C. 1920	W.	34 0	10 1	5 0	9	13	2	Magnar Thornes and Mrs. Jensine Thornes, 665, East 20th Ave., Vancouver, B.C.
153298	**Annabee	..	Vancouver, B.C., 1926	Vancouver, B.C. 1926	W.	34 2	9 4	3 0	1	8	2	Rolf W. Bruhn, General Delivery, Sicamous, B.C.
142910	Annabella	..	Dunedin, N.Z., 1931	Port Chalmers, N.Z. 1931	W.	42 6	12 0	4 4	4	17	†36	George Scandrett, Westport, N.Z.
163508	Annabella	..	London, 1934	Leith 1934	S.	61 2	14 0	7 3	19	43	†96	John Musker, 24, Eaton Place, London, S.W.1.
158259	Annabelle	..	Prince Rupert, B.C., 1936.	Ketchikan, Alaska. 1928	W.	32 0	10 0	4 0	8	11	2	F. E. Hunt Lim., Prince Rupert, B.C.
140899	Annandale	..	Vancouver, B.C., 1918	Vancouver, B.C. 1918	W.	46 2	13 1	5 1	20	29	3	H. Bell-Irving & Co., Lim., 322, Richards St., Vancouver, B.C.
163240	*Anna Jane*	M.B.G.J	Fowey, 1933	Looe 1933	W.	59 7	16 2	9 2	38	46	†38	×James W. Holgate, Junr., Wilnor Lodge, Blackburn, Lancs.
154392	Anna S..	..	Prince Rupert, B.C., 1927.	New Westminster B.C. 1927	W.	50 0	14 6	6 3	24	36	5	Elias Skog, Seal Cove, Prince Rupert, B.C.

* Formerly the "Angelic Bell." † B.H.P. ‡ Formerly the "Princess Yappy." § Formerly the "Raymond H." ‖ Formerly the "Northern Lights" and "Llys Helig." ††† Formerly a steamer.

Digitized by Google

157704	Anna & Joe	..	Nassau, N.P., 1932	Grand Bahama . 1930	W.	24	5	7	7	3	7	4	5	*65	Joseph E. Dames, Dandy Point, Abaco.
161764	Anndora II	..	Southampton, 1933	Hythe, Southampton. 1933	W.	36	1	8	5	4	3	8	10	†200	Hugh R. Leonard, "Ladywalk," Heronsgate, nr. Chorley Wood, Herts. and John G. Leonard, Oxley Cottage, Oxley Woods, Northwood, Mdx.
149112	‡Anne	M.P.R.N	Cowes, 1930	Gosport, . 1925	W.	92	5	17	4	8	9	53	100	†192	John S. Highfield, 19, Cottesmore Gdns., Kensington, London, W.8.
157926	Anne	..	Durban, Natal, 1934	Durban . 1934	(W)	30	0	8	0	3	6	7	7	†32	Ronald G. P. Wood, Clairmont House, Clairwood, Natal.
146394	Anne	..	Falmouth, 1926	Looe, Cornwall . 1925	W.	30	4	8	9	4	7	5	8	3	Sir Thomas F. Meyrick, Bt., Bush, Pembrokeshire. Mrs. Mary E. Meyrick, Bush, Pembrokeshire and Giles Newton, Botcher, Wiversfield, Sussex.
105947	§Anne	M.D.R.C	Portsmouth, 1926	Gosport . 1894	W.	45	0	9	7	5	8	11	16	†38	John McDowell, Inchmery House, Exbury, Hants.
145392	‡Anne	M.L.C.F	Southampton, 1922	Bayonne, N.Jersey 1916	W.	79	9	12	0	5	9	26	43	†120	William D. Woellwarth, Winchester House, Old Broad St., London, E.C.2.
138786	Anne H.	..	Victoria, B.C., 1918	Friday Harbour, Wash., U.S.A. 1913	W.	45	0	13	8	4	0	19	28	2	Clayoquot Sound Canning Co., Lim., Belmont Building, Victoria, B.C.
129187	*Anne Marie*	..	London, 1930	Rowhedge. . 1911	W.	46	6	12	6	8	7	13	19	†14	George Fraser, Fratons, Maidenhead Thicket, Berks.
155877	**Anne Moller	..	Shanghai, 1929	Shanghai . 1927	W.	51	0	9	7	3	5	8	16	†45	Moller's Engineering Works, 12, The Bund, Shanghai.
158145	Annette S.	..	Bridgetown, Barbados, 1932.	Metegham, N.S.. 1932	W.	68	1	13	3	7	3	33	48	12	James T. Reardon, Yarmouth, N.S.
104117	*Annie*	..	Cardigan, 1898	Milford . 1895	W.	64	5	18	1	7	0	32	46	6	×William L. Jenkins, Tanybryn, Solva, Pembrokeshire.
116238	Annie	..	Digby, N.S., 1917	Camden, U.S.A. 1886 Rebuilt North Sidney. 1917	W.	35	4	10	6	4	0	10	10	1	Sanford L. Dakin, Beaver Harbour, N.B.
108567	*Annie*	..	Plymouth, 1921	Plymouth . 1899	W.	55	7	17	2	6	2	23	30	†16	×James F. Voysey, 39, Fore St., Topsham, Devon.
94897	Annie	..	Victoria, B.C., 1919	Vancouver, B.C. 1889	W.	31	0	10	0	5	0	5	9	1	Edwin Lance, Prince Rupert, B.C.
116344	Annie B. M.	..	Arichat, N.S., 1933	L' Ardoise, N.S. 1903	W.	39	0	18	3	6	0	16	18	1	Patrick Callaghan, Miminegash, P.E.I.
134283	Annie B.White	..	Victoria, B.C., 1914	Victoria, B.C. . 1914	W.	32	5	8	1	3	2	6	9	1	William C. White, Victoria, B.C.
153357	Annie Blanche	..	Sydney, N.S., 1928	NeilsHarbour, N.S. 1927	W.	37	8	12	5	7	3	14	14	*7	Joseph W. Mead, Neils Harbour, Victoria Co., N.S.
159101	*Annie Carroll*	..	St. John's N.F.L., 1934.	North Bay, La Poile Bay, N.F.L. 1934	W.	41	6	13	1	5	8	12	13	†7	Clarence Skinner, Rose Blanche, N.F.L.
155038	Annie Etta	..	Barrington Passage, N.S., 1929	Clark's Harbour, N.S. 1928	W.	48	4	13	0	5	4	17	18	1	Edward C. Nickerson, Clark's Harbour, N.S.
152318	Annie Gregory	..	St. John's, N.F.L., 1926	Salmonier, N.F.L. 1925	W.	38	6	12	0	5	6	11	12	†6	Commissioner for Natural Resources, St. John's, N.F.L.
134849	*Annie K.*	..	St. John's, N.F.L., 1936	Ramea, N.F.L. . 1914	W.	39	0	13	0	5	1	9	11	†8	John Kendel, Ramea, N.F.L.
156547	Annie L.	..	Chatham, N.B., 1929	Escuminac, N.B. 1926	W.	31	0	10	0	3	8	7	8	†8	Thomas Lewis, Escuminac, N.B.
61595	Annie Louisa	..	Halifax, N.S., 1920	Jordan River, N.S. 1876	W.	56	6	20	0	7	5	40	42	1	Norman Chandler, Chester, Lunenburg Co., N.S.
154400	Annie Louise D.	..	Prince Rupert, B.C., 1927.	Prince Rupert, B.C. 1927	W.	40	3	10	7	3	8	6	12	1	Ernest F. Dudoward, Port Simpson, B.C.
125231	Annie Love	..	Sydney, N.S.W., 1910	North Sydney, N.S.W. 1910	W.	51	7	14	9	5	7	15	26	†35	Clifford Love & Co., Lim., Sydney, N.S.W.
134391	Annie Lunn	..	Lunenburg, N.S., 1914	Lunenburg, N.S. 1906	W.	40	2	10	2	5	2	10	11	1	Foster Young, Lunenburg, N.S.
141400	Annie M. Kenney.	..	St. John, N.B., 1934	Meteghan, N.S. . 1926	W.	61	6	15	7	6	5	30	35	2	William H. Jackson, Wilson's Beach, Charlotte Co., N.B.
111472	Annie May	..	Arichat, N.S., 1918	Rockdale, C.B. . 1900	W.	44	5	11	2	7	0	18	18	1	Albert L. Landry, Petit-de-Grat, Richmond Co., N.S.
67862	Annie Moore	..	Belfast, 1928	Peel . . 1900	W.	38	8	12	0	7	5	12	17	3	×James Beckett, Portavogie, Co. Down.
134798	Annie Murphy	..	St. John's N.F.L., 1928.	Placentia, N.F.L. 1912 Rebuilt Red Island, Placentia Bay, N.F.L. 1928	W.	40	4	11	0	5	6	11	13	16	James V. McCarthy, Red Island, Placentia Bay, N.F.L.
170281	Annie Myers	..	Pictou, N.S., 1936	Merigomish, N.S. 1935	W.	29	6	6	7	2	8	3	3	2	Lauchie G. Murdock, Lower Barney's River, Pictou Co., N.S.
159016	Annie Rooney	..	Canso, N.S., 1936	New Harbor, N.S., 1919	W.	30	0	8	0	3	8	4	4	1	Alonzo Henderson, New Harbor, N.S.
141545	Annie Tuck	..	Vancouver, B.C., 1919	Vancouver, B.C. 1919	W.	53	1	14	8	6	2	21	32	3	Josiah Babcock, 3598, Georgia Street East, Vancouver, B.C.
156526	Annie W.	..	Chatham, N.B., 1929	Escuminac, N.B. 1927	W.	30	0	10	2	3	8	6	7	†10	Harrison T. Smith, Bayside, N.B.
57512	*Annie Watt*	..	Adelaide, 1925	Port Esperance . 1870	W.	63	7	18	0	5	6	33	44	†25	Reginald C. Harvey, Pine Point, Muloowurtie, S. Aus.
159055	*Annieanita*	..	St. John's, N.F.L., 1933	North Bay, La Poile, Bay, N.F.L. 1933	W.	49	1	14	8	6	4	19	24	†14	William P. Walsh, Marystown, N.F.L.
158744	Annielou	..	Saint John, N.B., 1935	Saint John, N.B., 1934	W.	43	5	12	6	4	7	21	27	2	Jarvis C. Purdy, 327, Main Street, Saint John, N.B.

* I.H.P. † B.H.P. ‡ Formerly the "Anne of Anstie," foreign name "Anna Marie," formerly the "Rhodora." § Formerly the "Marama," "Lady Patricia," and "Boy," a steamer.
‖ Formerly the "Dame Elsa." ** Formerly the "Moller's Welder" and "Terneez."

Digitized by Google

Official No.	Name of Ship.	International Code Signal (Visual).	Port and Year of Registry.	Where and When Built.	Material.	Dimensions. Length. ft. 10ths	Dimensions. Breadth. ft. 10ths	Dimensions. Depth of Hold. ft. 10ths	Registered Tonnage. Net Tonnage.	Registered Tonnage. Gross Tonnage.	Horse Power of Engines.	Owner, or Part Owner, and Manager (if recorded). × Signifies *Managing Owner*. Italics signify *Manager*.
139195	*Annuity	M.G.J.X	London, 1933	Wivenhoe . 1917	S.	89 0	19 1	9 1	65	144	†180	F. T. Everard & Sons, Lim., The Wharf, Greenhithe, Kent. *William J. Everard, Acuba House, Greenhithe.*
146393	Ano	..	Falmouth, 1925	Anstruther . 1925	W.	20 3	7 2	2 9	1	2	1	George L. Woolcock, "Greenbank," Feock, Truro, Cornwall.
117984	‡Anolis	M.C.F.X	Falmouth, 1930	Falmouth . 1900	W.	37 5	10 0	6 9	14	15	†12	William H. Newton, The Brook House, Wychbold, Droitwich.
122636	Anona	..	Kingston, Ont., 1907	Kingston, Ont. . 1903	W.	32 3	6 2	2 6	3	5	3	Albert W. Winnett, Kingston, Ontario.
164587	Anonity	M.K.Y.M	London, 1936	Greenock, . 1936	S.	116 2	25 5	8 8	141	303	†300	F. T. Everard & Sons Lim., Greenhithe, Kent. *William J. Everard, Accuba House, Greenhithe, Kent.*
161375	Ansay	..	London, 1930	Haarlem . 1929	S.	50 5	12 0	4 8	4	25	†100	A. H. Green & Co., Lim., 8, Harp Lane, London, E.C.3. *Walter E. Palmer, same address.*
158208	Anse Au Beau-fils.	..	Paspebiac, P.Q., 1932	Chandler, P.Q. . 1931	W.	36 8	11 6	4 0	10	11	1	Ernest Morin, Gascons, Que.
162520	Anshun	G.P.D.X	London, 1930	Greenock . 1930	S.	338 4	50 2	21 7	1869	3188	761	China Navigation Co., Lim., 8, Billiter Square, London, E.C. 3. *Colin C. Scott, same address.*
104312	‡Answers	..	Rochester, 1933	Rochester . 1894	W.	78 4	17 9	5 4	58	59	†45	×Sydney R. Penney, Southwick, Sussex.
162369	*Antares*	..	Liverpool, 1936	Porthleven . 1928	W.	28 7	9 2	5 8	6	7	†6	Victor Allcard, City of London Club, Old Broad St., London, E.C.2.
163347	Antelope	..	London, 1933	Twickenham . 1933	W.	30 0	8 9	§15 6	7	9	†18	Alfred Grant Stone Cottage, Eastbury Rd., North-Wood, Mdx.
122885	*Antelope*	..	Plymouth, 1936	Brixham . 1906	W.	67 3	18 2	8 6	41	50	†40	Horizon Hunters, Lim., Devereux House, Strand, London, W.C.
70153	*Antelope*	E.I.F.B	Wexford, 1924	Wexford . 1885	W.	91 5	24 7	9 7	88	133	†60	×Eugene Fogarty, Arklow, Wicklow.
162747	Antelope (The)	..	London, 1932	Maidenhead . 1927	W.	26 1	4 5	§8 2	1	2	†11	John C. C. Davies, 8, Knightsbridge Court, London, S.W.1.
128856	‖*Anthea*	..	Dundalk, 1916	Arklow . 1909	W.	37 7	9 7	4 9	4	9	†23	Mrs. Bridget King, Annagassan, Co. Louth. *Thomas Byrne, Annagassan Mills, Dunleer, Co. Louth.*
149506	*Anthony*	..	Falmouth, 1926	Harwich . 1922	W.	22 3	7 5	3 2	1	4	1	Mrs. Nellie S. Forster, 419, Silverdale, Sydenham, London, S.E. 26.
163327	Anthony	..	London, 1933	Wivenhoe . 1933	W.	30 1	9 2	4 4	4	8	†18	Frank Winter, Brae Doone, Woodlands Rd., Surbiton, Surrey.
155260	**Anthony J.	..	Vancouver, B.C., 1929.	Ritherdon Bay, B.C. 1929	W.	54 0	14 7	6 9	27	39	3	Sam Jasich, 856, Keefer St., Vancouver, B.C.
163400	Antiquity	M.B.K.F	London, 1933	Gt. Yarmouth . 1933	S.	129 2	24 7	8 9	148	311	†230	F. T. Everard & Sons, Lim., The Wharf, Greenhithe, Kent. *William J. Everard, Acuba House, Greenhithe.*
154532	Antler	..	Vancouver, B.C., 1927	New Westminster, B.C. 1927	W	50 0	14 5	7 2	26	38	4	Ole Johnson, R.R. No. 1, New Westminster, B.C., & Christ Wagg, 247, Abbott St., Vancouver, B.C.
163710	Antoinette	..	Southampton, 1936	(a) (a)	W.	36 3	8 5	4 2	8	10	†25	Raymond I. H. Longman, Dormers, Bouverie Ave., South, Salisbury, Wilts.
170186	Anyposet	..	Arichat, N.S., 1936	Little Anse, N.S., 1935	W.	25 6	9 6	5 4	11	11	†5	Clarence C. Samson, Little Anse, Richmond Co., N.S.
155119	*Anywhere*	..	Vancouver, B.C., 1929	Vancouver, B.C. 1929	W.	37 0	12 7	6 1	15	16	1	Clinton H. Elliott, 5549, Churchill St., Vancouver, B.C.
163246	Aohuka	..	Rochester, 1934	(a) . . . 1919	W.	37 5	9 4	§16 2	10	14	18	Stanley A. Marchant, Stone St., Maidstone, Kent.
138303	Aone	..	Vancouver, B.C., 1916	Vancouver, B.C. 1916	W.	42 0	12 0	5 8	13	19	5	British Columbia Pulp & Paper Co., Lim., 708/714, Bank of Nova Scotia Building, Vancouver, B.C.
108008	Aorangi	E.I.F.Y	Cork, 1899	Portsmouth . 1897	W.	35 5	8 8	4 2	6	12	8	×Frederick W. Wynne, Neptune Lodge, Passage West, co. Cork.
148615	Aorangi	G.D.V.B	London, 1924	Govan, Glasgow 1924	S.	580 1	72 2	43 4	10733	17491	3428	Canadian Australasian Line, Lim., Vancouver, B.C. ***James C. Irons, 999, West Hastings St., Vancouver, B.C.***
108010	††Aotea	M.F.F.C	London, 1930	Gosport . 1897	W.	41 0	9 9	7 0	11	11	†16	Charles H. Fison, The Gate House, Walston, Coventry.

* Formerly the "Leolea." † B.H.P. ‡ Formerly a sailing vessel. § Girth ‖ Formerly the "Agnes Green." ** Formerly the "Jessie Island No. 10."
†† Formerly a sailing vessel as "Corinna" and "Minnie [illegible] [illegible]."

149611	Apapa	G.M.S.B	Liverpool, 1926	Belfast	1926	S.	450	7	62	3	31	3	5472	9333	1655	**Elder Dempster Lines, Lim., Colonial House, 20, Water Street, Liverpool.** ***Gerald F. Torrey, same address.***
128595	Aparima	..	Invercargill, 1933	Riverton, N.Z.	1922	W.	46	5	10	0	5	0	5	13	*12	Henry N. Beer, Riverton, N.Z.
153596	Apeliotes	..	Hong Kong, 1925	Hong Kong	1925	W.	64	7	16	6	7	8	23	37	*80	**Ocean Steam Ship Co., Lim., India Buildings, Water Street, Liverpool.**
126360	Aphia	..	Montreal, 1909	Tetreaultville, Que.	1907	W.	45	1	9	8	3	9	7	11	3	**Samuel D. Sweetman, 276, Shannon St., Montreal.**
157608	Aphne	..	Sydney, N.S.W., 1934	Sydney, N.S.W.	1923	W.	31	2	8	8	†3	9	6	6	*15	**Henry B. Phipps, 89, Yarranabbe Rd., Darling Point, Sydney, N.S.W.**
105159	*Aphrodite*	..	Jersey, 1924	Hampton-on-Thames	1922	W.	40	2	10	0	5	0	6	14	*30	Lady Trent of Nottingham, Millbrook, Jersey.
147006	*Aphros*	..	Southampton, 1924	Southampton	1886	W.	20	4	8	0	14	1	4	4	*12	Francis C. M. Welles, Little Brickhill Manor, Bletchley, Bucks.
152580	‡Apohaqui	..	Shelburne, N.S., 1936	Shelburne, N.S.	1926	W.	104	8	23	2	9	6	72	118	8	John Muise, Argyle St., Yarmouth, N.S.
161561	Appalachee	G.J.X.F	Newcastle, 1930	Jarrow-on-Tyne	1930	S.	477	0	63	8	34	8	5267	8826	785	Anglo-American Oil Co., Lim., 36, Queen Anne's Gate, London, S.W. 1. *Frederic J. Wolfe, same address.*
163393	Apricity	M.B.J.R	London, 1933	Greenock	1933	S.	142	8	25	6	9	3	200	402	*475	F. T. Everard & Sons, Lim., The Wharf, Greenhithe, Kent. *William J. Everard, Acuba House, High St., Greenhithe.*
163296	*April*	..	London, 1932	Falmouth	1914	W.	32	4	9	1	6	8	7	9	*9	Richard W. A. Faulkner, 34, Norland Square, London, W. 11.
162929	Apt	..	Beaumaris, 1933	Glasgow	1933	W.	45	3	15	0	5	9	14	24	*36	×Nicholas Parkinson, Sulisker, Bron Varde Ave., Deganwy, Caernarvonshire.
122990	Aptera	M.G.D.W	Granton, 1910	Cockenzie	1910	W.	36	2	9	1	4	4	4	9	*30	×Earl of Dundonald, Lochnell Castle, Ledaig, Argyll.
155161	§Aqcharaza	..	Bridgetown, Barbados, 1931.	Shelburne, N.S.	1928	W.	53	3	14	2	6	6	23	34	3	Wm. B. Moriarty, Halifax, N.S.
147525	Aqua	..	London, 1923	Selby	1915	S.	105	6	21	1	7	3	98	130	*60	×Thomas J. Metcalf, 70, Commercial Rd., Stepney, London, E. 1.
164485	Aquamarine	..	London, 1935	Teddington	1935	W.	27	9	8	8	4	6	4	9	35	Stanley Lindwall, 98, Swan Court, Chelsea, London, S.W.3.
158944	Aquarius II	..	Victoria, B.C., 1936	Brentwood, B.C.	1936	W.	26	5	9	0	3	4	3	5	*9	Mrs. Dora Thorne, Brentwood, B.C.
162642	Aquator	..	London, 1931	West Hartlepool	1915	S.	105	3	21	0	7	4	112	139	*60	C. Crawley, Lim., 370, Commercial Rd., Stepney, London, E. 1. *Thomas J. Metcalf, same address.*
163551	Aqueity	M.B.B.K	London, 1936	Gt. Yarmouth	1934	S.	137	0	26	1	9	8	184	370	*300	F. T. Everard & Sons, Lim., The Wharf, Greenhithe, Kent. *William J. Everard, "Acuba House," High St., Greenhithe, Kent.*
170018	*Aquila Woolfrey*	..	St. John's, N.F.L., 1936	Horwood, Fogo District, N.F.L.	1916	W.	49	5	13	3	6	7	18	26	*60	Horwood Lumber Co., Lim., St. John's, N.F.L.
151904	Ara	..	Nassau, N.P., 1924	Harbour Island, Bahamas	1923	W.	40	9	13	1	4	1	20	26	45	Willard Brown, Nassau, N.P., Bahamas.
156182	Arabel	..	Hamilton, Bermuda, 1931.	Bermuda	1931	W.	24	0	7	0	†4	0	4	4	‖70	Eldon H. Trimingham, Parish of Pembroke, Islands of Bermuda.
163332	Arabella	..	London, 1933	Walton-on-Thames.	1933	W.	30	0	10	1	5	7	5	8	*15	Nigel S. Heriot, 14, Albert Mansions, Albert Bridge Rd., Battersea, London, S.W.11.
147205	Araby	G.B.W.F	Liverpool, 1923	Dumbarton	1923	S.	380	0	53	2	27	1	2944	4936	489	Royal Mail Lines, Lim., Royal Mail House, Leadenhall Street, London, E.C. 3. *Francis G. Spriddell, same address.*
144154	Arab	..	Yarmouth, 1926	Gt. Yarmouth	1921	W.	36	1	8	7	15	2 **	12	12	*12	Frederick H. Smith (1920 Club), 2, Whitehall Court, London, S.W. 1.
158005	††*Aracataca II.*	M.B.Z.B	Shanghai, 1934	Shanghai	1934	Cmp.	38	6	12	2	4	8	12	22	*18	John A. Herbert, The Foreign Y.M.C.A., Shanghai.
147820	‡‡*Arachne*	M.N.J.D	Greenock, 1925	Rosneath	1925	W.	48	7	10	2	6	2	13	20	44	John G. Coats, 4, Crown Gardens, Dowanhill, Glasgow.
151505	Arahina	..	Wellington, 1925	Auckland, N.Z.	1925	W.	62	7	14	3	6	3	12	36	*100	Wellington Harbour Board, Wellington, N.Z. *James Marchbanks, Queens Wharf Approach, Wellington, N.Z.*
128342	*Aramia*	..	Port Moresby, 1930	Thursday sland	1920	W.	52	0	14	0	5	5	26	26	*18	Harrold Reynolds, Daru, Papua.
152171	*Arawa*	Z.M.F.F	Auckland 1923	Auckland	1923	W.	30	4	11	5	3	9	9	11	*15	John Glasgow, Nelson, N.Z.
141515	Arawana	..	Digby, N.S., 1930	Advocate, N.S.	1919	W.	50	0	18	0	6	0	35	38	1	Hubert T. Warne, Digby, N.S.

* B.H.P. † Depth from top of beam amidships to top of keel. ‡ Formerly the "Good Luck." § Formerly the "Grace Marie." ‖ I.H.P. ** Girth. †† Formerly the "Deirdrie." ‡‡ Formerly the "Berta."

Digitized by Google

Official No.	Name of Ship.	International Code Signal (Visual).	Port and Year of Registry.	Where and When Built.	Material.	Dimensions. Length. ft. 10ths	Dimensions. Breadth. ft. 10ths	Dimensions. Depth of Hold. ft. 10ths	Registered Tonnage. Net Tonnage.	Registered Tonnage. Gross Tonnage.	Horse Power of Engines.	Owner, or Part Owner, and Manager (if recorded). × Signifies *Managing Owner*. Italics signify *Manager*.
156644	Arbee	V.G.R.Y	Toronto, 1929	Penetang, Ont. 1929	W.	52 0	12 0	5 2	19	27	8	Albert S. Rogers, 103, Poplar Plains Rd., Toronto.
141543	Arbory	..	Victoria, B.C., 1926	Vancouver, B.C. 1919	W.	32 4	9 8	5 1	9	13	1	William Kennedy, 2925, Georgia St. East, Vancouver, B.C.
144715	Arbroath	M.K.K.Y	Dundee, 1935	Dundee 1935	S.	167 9	30 1	11 8	289	553	*500	Dundee, Perth and London Shipping Co., Lim., 26, East Dock Street, Dundee. *Ralph C. Cowper, same address.*
122732	Arcadiana	..	Port Adelaide, S.A. 1910	Port Adelaide, S.A. 1910	W.	28 7	8 5	3 2	4	4	†14	August A. Hoffmann, Adelaide, S.A.
151560	Arcadiar	..	Hobart, 1928	Woodbridge, Tas. 1923	W.	62 0	14 0	5 1	27	42	70	George Rametch, Hobart, Tasmania.
150803	Archie F. MacKenzie.	..	Shelburne, N.S., 1923	Shelburne, N.S. 1923	W.	84 0	21 4	9 0	64	68	3	Edward W. Day, Lockeport, N.S.
131176	*Arcola*	..	St. John's, N.F.L., 1927	Lunenburg, N.S. 1913	W.	106 8	26 3	10 4	83	126	6	Joseph T. Johnson, Little Catalina, N.F.L.
108227	*Arctic*	..	London, 1913	Greenwich 1897, Rebuilt 1898	S.	85 5	19 1	6 7	57	88	*76	London and Rochester Trading Co., Lim., Canal Rd., Rochester. *Maurice O'Gill, same address.*
126513	‡Arctic I.	..	Prince Rupert, B.C. 1926.	Victoria, B.C. 1910	W.	38 4	10 9	4 8	8	14	4	Mrs. Mary Solheim, Prince Rupert, B.C.
134058	Ard	..	Lunenburg, N.S., 1914	Eastern Point, Lunenburg Co., N.S. 1914	W.	40 2	10 0	5 2	11	12	1	Edward C. Smith, Honts Point, Queen's Co., N.S.
161788	Ard Chuan	..	Greenock, 1930	Tarbert, Loch Fyne. 1930	W.	25 1	8 5	5 5	5	6	*5	William S. Dickie, "Ardencaple," 26, Southfield Rd., Middlesbrough.
131816	*Ardea*	..	Southampton, 1912	Portsmouth 1910	W.	22 7	6 3	4 0	3	4	*6	Sir Charles H. Rose, Bart., Hardwick House, Whitchurch, Oxford.
161958	Ardenvohr	G.R.J.L	Glasgow, 1931	Dumbarton 1931	S.	415 0	56 2	25 8	3190	5237	*3600	New Zealand Shipping Co., Lim., 138, Leadenhall St., London, E.C.3. *Charles J. Cowan, same address.*
161674	Ardglass	..	Southampton, 1929	Whitstable 1929	W.	25 5	8 5	6 1	3	6	*9	Thomas P. Russell. Westrop, Cold Ash, Berks.
164509	Arduity	M.K.K.K	London, 1935	Greenock 1935	S.	116 2	25 5	8 8	143	304	*300	F. T. Everard & Sons, Lim., Greenhithe, Kent. *William J. Everard, Accuba House, Greenhithe.*
157927	§Arend	..	Durban, Natal, 1935	Farsund, Norway. 1935	W.	66 6	15 3	8 1	8	44	80	Hans T. B. Hansen, 178, Umgeni Rd., Durban, S.A.
150804	Arequipa	..	Shelburne, N.S., 1923.	Port Clyde, N.S. 1923	W.	41 5	11 8	5 4	16	18	2	Mrs. Alina M. Day, Lockeport, N.S.
129801	*Arequipa*	M.D.B.V	Shoreham, 1923	Alphen-on-Rhine 1907	S.	68 8	16 3	6 6	44	56	*56	×Sidney V. North, Ousedale House, Lewes, Sussex.
155018	Areta	..	Toronto, 1929	Gravenhurst, Ont. 1920	W.	23 0	5 6	3 3	2	2	3	Featherstone B. Osler, 67, Binscarth Rd., Toronto.
152173	‖*Arethusa*	..	Auckland, 1931	Auckland, N.Z. 1917	W.	28 0	11 5	4 9	5	11	*15	Arthur H. Pickmere, Suva, Fiji.
125197	Arethusa	..	Sydney, N.S.W., 1909.	N. Sydney, N.S.W. 1909	W.	36 0	10 6	5 2	9	10	8	Richard M. Glasson, Athol Blayney, N.S.W.
153404	Argent	..	Vancouver, B.C., 1927.	Vancouver, B.C. 1927	W.	43 5	13 4	6 1	18	26	3	Brydone L. Tingley, 1206, Haro St., Vancouver, B.C.
165213	Argo	..	Greenock, 1936	Clynder 1913	W.	21 9	6 4	2 7	1	2	*9	Norman P. Donaldson, C.B.E., 14, St. Vincent Place, Glasgow.
162443	*Argo*	..	Shoreham, 1931.	Shoreham 1931	W.	29 5	9 1	6 2	6	8	*10	Lord Stanley of Alderley, Alderley Park, Chelford, Cheshire.
158099	Argonaut	..	Halifax, N.S., 1935	Halifax, N.S. 1935	W.	35 8	11 5	6 1	11	12	1	Alfred R. Tidman, 56, Bland Street, Halifax, N.S.
158715	Argonaut	..	St. Andrews, N.B., 1935	Deer Island, N.B. 1928	W.	35 7	8 1	3 7	5	5	1	Ray C. Benson, Seal Cove, Grand Manan, N.B.
158002	**Argonaut	..	Shanghai, 1934	Japan 1929	W.	67 3	13 0	6 0	17	48	80	Far Eastern Salvage Association, Lim., 3, French Bund, Shanghai.
144888	*Argosy Lemal*	V.J.D.F	Port Adelaide, 1923	Waterhuizen 1917	S.	117 5	24 5	10 4	195	255	*130	Yorke Shipping Proprietary, Lim., Port Adelaide, South Australia.
134425	Argwl	..	Vancouver, B.C., 1923	Vancouver, B.C 1915	W.	27 3	8 5	3 0	3	4	1	Robert E. Grieve, 3055, York Avenue, Burnaby, B.C.
158971	Argyle II	..	Kenora, Ont., 1936	Kenora, Ont. 1936	S.	59 8	20 0	5 8	100	108	2	Robert A. Fraser, Keewatin, Ont. and Mrs. Florence Affleck, Kenora, Ont.

* B.H.P. † I.H.P. ‡ Formerly the "Imperieuse." § Formerly the "Hawk." ‖ Formerly the "Marcia." ** Formerly the "Yuen Seng No. 2."

Digitized by Google

119102	Ariadne	..	Barrington Passage, N.S., 1928.	Petite Riviere, N.S.	1920	W.	63	4	19	1	7	4	47	49	1	William S. Sawler, Western Shore, Lunenburg Co., N.S.
147822	*Ariadne*	M.Q.B.N	Greenock, 1925	Sandbank	1925	W.	69	0	16	0	8	2	30	47	*72	Frank Varley, 22, Wilton Place, London, S.W.1.
160175	Ariadne	..	Poole, 1929	Hythe, Hants	1929	W.	23	2	6	0	3	3	1	2	*106	Eustace R. Parsons, Beach Cafe, Swanage, Dorset.
161415	Ariadne II	..	London, 1930	Teddington	1902	W.	29	1	6	5	3	4	4	5	*25	Clive C. Castle, 105, Hallam St., London, W.1.
162607	Aridity	M.Q.C.D	London, 1931	Gt. Yarmouth	1931	S.	130	0	24	6	8	9	172	336	*275	F. T. Everard & Sons, Lim., The Wharf, Greenhithe, Kent. *William J. Everard, Acuba House, Greenhithe, Kent.*
159092	Ariel	..	St. John's, N.F.L., 1934	Suresnes, France	1921	W.	67	0	20	0	8	9	59	63	*24	Samuel Piercy, Grand Bank, N.F.L.
151134	Ariel III	..	Vancouver, B.C., 1934.	Vancouver, B.C.	1923	W.	37	4	9	0	4	2	8	11	8	James F. Malkin, 8151, Marine Drive, Vancouver, B.C.
149214	Aries	..	Lowestoft, 1928	Shepperton-on-Thames.	1925	W.	34	5	8	2	4	7	6	10	*36	Charles F. Hayes, Frankfort, Montenotte, Cork.
145894	Arietis	..	Liverpool, 1921	Oulton Broad	1918	W.	40	2	9	0	4	4	8	12	30	Shipping Federation, Lim., 52, Leadenhall St., London, E.C.3. *Richard Snedden, same address.*
164649	Arinia	G.Y.T.Z	London, 1936	Port Glasgow	1936	S.	465	0	59	2	33	8	4777	8025	262	Anglo-Saxon Petroleum Co., Lim., St. Helens Court, Leadenhall St., London, E.C.3. *Andrew Agnew, same address.*
150453	*Ariola*	..	Annapolis Royal, N.S. 1926.	Hillsburn, N.S.	1926	W.	46	0	13	2	5	7	15	16	3	Mrs. Sadie J. Longmire, Hillsburn, Annapolis Co., N.S.
105694	*Aristides*	V.J.D.R	Hobart, Tas., 1936	Hobart, Tas.	1902	W.	100	4	22	4	6	8	85	118	*106	Wm. Holyman & Sons Pty., Lim., Launceston, Tas.
157087	Aristocrat	..	St. Andrews, N.B., 1934	Meteghan, N.S.	1932	W.	98	2	18	0	9	4	83	122	10	R. J. Conley Co., Lim., St. Andrews, N.B.
156479	Ariston	..	Victoria, B.C., 1931	Victoria, B.C.	1930	W.	40	8	11	2	5	8	12	17	3	Robert H. F. Pollok, Beaver Point, Salt Spring Island, B.C.
165141	*Arklight II*	..	Maldon, 1936	Steeple	1936	W.	20	8	7	3	4	3	2	4	6	John R. Rogers, 6, High St., Maldon, Essex.
136059	*Arklow Defender*	..	Dublin, 1915	Arklow	1914	W.	66	4	17	7	7	9	25	43	57	×James Tyrrell, 46, Lower Main St., Arklow.
160929	*Arlette*	M.P.T.Q	Portsmouth, 1930	Gosport	1930	W.	48	6	12	0	7	6	18	20	*24	Martin de Selincourt, "Brooklands," Sarisbury Green, Hants.
165071	Arlette II	..	Southampton, 1936	Southampton	1936	S.	108	5	18	5	9	2	98	163	*400	Walter Crook, c/o Midland Bank, Lim., Richmond, Surrey.
156516	Arm Chair	..	Chatham, N.B., 1929	Hardwicke	1926	W.	36	6	8	4	3	0	6	6	1	John E. Willston, Hardwicke, N.B.
161299	Armadale	G.M.C.R	London, 1929	Dumbarton	1929	S.	410	5	54	2	25	7	3079	5066	*1875	Australind Steam Shipping Co., Lim., Baltic House, 27, Leadenhall St., London, E.C.3. *Walter G. Guthrie, same address.*
158577	*Armida*	..	Vancouver, B.C., 1935	Vancouver, B.C.,	1935	W.	36	0	9	5	5	5	8	9	1	Thomas M. Ramsay, 1255, Nicola St., Vancouver, B.C.
86601	†*Armide*	M.D.Q.T	Glasgow, 1911	Shoreham	1883	W.	49	3	11	7	8	7	20	21	*13	William Whitehead, Crimple House, Harrogate, Yorks., & John M. McLaren, Kirby House, Kirby, Overblow, Harrogate, Yorks.
156137	‡Arminda	..	Kingston, Jamaica, 1932	Cornigliano, Ligure, Italy.	1918	S.	215	0	31	7	15	2	642	1146	*800	William B. Webster, 95, Harbour St., Kingston, Jamaica.
135648	*Arminel*	M.D.W.R	Southampton, 1931	Southampton	1910	W.	60	0	14	2	10	0	34	37	*35	Sir Thomas H. Skinner, Bart., 330, Gresham House, Old Broad St., London, E.C.2.
106941	§Armorel	M.C.B.X	Faversham, 1934	Cowes	1898	W.	47	2	12	6	7	4	12	20	*36	×Charles G. Sheppard, Hampton Queen's Bridge Drive, Herne Bay, Kent.
163601	*Armorel*	..	Truro, 1935	Penarth, Glam,	1935	W.	40	0	11	1	6	3	11	15	*14	Howard R. Neale, Northcliff, Penarth, Glam.
145377	Armorel V	..	Southampton, 1922	Lymington	1922	W.	28	0	7	2	4	3	4	5	*12	Edwin A. Peters, M.D., F.R.C.S., 41, Wimpole St., London, W.1.
146999	Armorel VI	..	Southampton, 1924	Lymington	1924	W.	29	7	8	1	5	4	3	7	*15	Frank Pusey, 10, Union Rd., Wembley, Mdx.
158509	*Arnold and Woodrow*	..	Lunenburg, N.S., 1935	Clarks Harbour, N.S.	1931	W.	36	6	10	4	4	2	10	11	2	Robert W. Bowers, Voglers Cove, N.S.
134319	Aronek	..	Kenora, 1915	Kenora	1914	W.	31	5	8	6	5	9	6	9	2	James Bangham, Kenora, Ont.
126280	Arono	..	New Westminster, B.C., 1910.	Steveston, B.C.	1909	W.	26	7	6	4	2	4	2	2	8	Wm. R. Jaynes, New Westminster, B.C.
144783	*Aroon*	..	Skibbereen, 1920	Castlecove	1919	W.	33	6	10	0	4	6	5	7	10	×Michael G. McMahon, O'Connell's Sq., Ennis, Co. Clare.
163650	Arosita	..	Southampton, 1934	(a)	(a)	W.	56	2	10	2	4	9	17	22	*49	Tom D. Searle, 6, Lypiatt Terrace, Cheltenham, Glos.
164086	Arran Mail	..	Glasgow, 1936	Dumbarton	1936	S.	95	1	20	1	7	7	48	137	*240	Caledonian Steam Packet Co., Lim., 302, Buchanan St., Glasgow, C.2. *Charles A. Bremner, "Arnisdale," Gourock.*
131027	Arranmore	..	Prince Rupert, B.C., 1929.	Vancouver	1912	W.	36	7	10	2	4	9	9	14	1	Royal Fish Co., Lim., P.O. Box 1700, Prince Rupert, B.C.

* B.H.P. † Formerly the "Phyllis." ‡ Foreign names "Katherine O'Boyle" and "Isonzo." § Formerly a sailing vessel.

Official No.	Name of Ship.	International Code Signal (Visual).	Port and Year of Registry.	Where and When Built.	Material.	Dimensions. Length. ft.	10ths	Breadth. ft.	10ths	Depth of Hold. ft.	10ths	Registered Tonnage. Net Tonnage.	Gross Tonnage.	Horse Power of Engines.	Owner, or Part Owner, and Manager (if recorded). × Signifies *Managing Owner.* Italics signify *Manager.*
131158	†Arrawac	..	Vancouver, B.C., 1912	Seattle, U.S. 1910	W.	46	0	11	4	5	2	14	20	1	Ernest A. Higgs, General Delivery, Vancouver, B.C.
146244	Arreton	..	Cowes, 1922	Newcastle-on-Tyne. 1916	S.	98	2	20	1	7	4	53	121	*80	Island Transport Co., Lim., Medina Rd., Cowes, Isle of Wight. *Albert A. Meech, same address.*
145890	‡Arripay	..	Poole, 1932	Willington Quay on Tyne. 1916	S.	98	0	20	1	7	4	61	119	*160	J. J. Prior (Transport) Lim., Orchard Wharf, Blackwall, London, E.14. *Albert J. C. Prior, same address.*
163540	Arrivain	..	London, 1934	Goole 1934	S.	130	2	24	6	7	5	142	273	*330	David Williamson, Lim., 26, Billiter St., London, E.C.3. *David Williamson, same address.*
122602	Arrow	..	Kenora, Ont., 1907	Kenora, Ont. 1907	W.	24	0	6	0	3	0	2	3	1	J. W. Stone Boat Manufacturing Co., Lim., Kenora, Ontario.
116832	Arrow	..	Kingston, Ont., 1904	Kingston, Ont. 1901	W.	35	1	7	2	2	8	3	4	10	Minister of Marine and Fisheries, Ottawa, Ontario.
122160	Arrow	..	Vancouver, B.C., 1906	Vancouver, B.C. 1906	W.	15	5	5	0	2	0	1	1	1	William Campsie, Vancouver, B.C.
127243	Arrow I.	..	Shanghai, 1912	Shanghai 1912	W.	59	8	12	1	4	8	12	33	*70	Asiatic Petroleum Co. (North China), Lim., St. Helen's Court, Great St. Helen's, London, E.C.3.
158898	Artful	..	Vancouver, B.C., 1936	Vancouver, B.C. 1936	W.	27	2	8	1	3	2	3	4	2	Minister of Public Works, Ottawa.
150810	§Arthur F.	..	Halifax, N.S., 1934	Shelburne 1925	W.	77	7	19	5	8	0	51	69	4	Vernon D. Kenney, Clarks Harbor, Shelburne Co. N.S.
140077	‖Arthena M	..	Canso, N.S., 1936	Gusthrough, N.F.L. 1917	W.	61	0	17	7	6	7	33	37	*15	Frank Hawes, Canso, N.S.
131901	**Arthur Gamman.	..	Rochester, 1932	Leiderdorp 1913	S.	81	0	17	8	7	9	46	94	*80	Arthur Gamman, Lim., Chatham, Kent. *Henry J. Burgess, 14, St. Mary Axe, London, E.C.3.*
134317	Arthur J.	..	Kenora, Ont., 1915	The Pas, Manitoba. 1914	W.	55	0	14	4	4	0	33	48	3	Barney Anderson, The Pas, Manitoba.
136440	Arthur J. Small.	..	Sydney, N.S.W., 1918	Petrie, Queensland. 1913	W.	45	5	13	6	4	5	21	22	*25	John G. Wheen, Bright St., Marirckville, Sydney, N.S.W.
146376	*Arthur Rogers*	..	Falmouth, 1922	Brixham 1922	W.	62	7	15	8	7	7	22	37	*26	Abraham Hipwell, 1, Homefield Place, Heavitree, Exeter.
126905	Arthur W.	..	St. John's, N.F.L., 1921	Dartmouth, N.S. 1910	W.	60	4	17	0	7	9	33	36	2	George Sinyard, Heart's Content, N.F.L.
164718	Arthurtown	..	London, 1936	Deest, Holland 1936	S.	161	0	27	2	9	1	263	527	*400	Arthur Simpson, 30, St. Mary Axe, London, E.C.3. *William C. Longstaff, same address.*
149844	††Arun	..	Kingston, Jamaica, 1931.	Svenborg 1925	S.	124	4	24	6	16	3	312	384	‡‡250	Royal Mail Lines, Lim., Royal Mail House, Leadenhall St. London, E.C.3. *Francis G. Spriddell, same address.*
164781	Arun	..	Littlehampton, 1936	Littlehampton 1936	W.	30	1	8	1	4	9	6	9	*12	×Edward Barber, Long's Corner, Bethersden, Kent.
146378	Arwenack	..	Falmouth, 1922	Falmouth 1921	W.	34	3	10	0	4	3	6	8	16	Falmouth Harbour Commissioners, Falmouth, Cornwall. *Edward J. Moseley, 11, Penwerris Terrace, Falmouth.*
163526	§§Ary Lensen	M.B.Y.K	London, 1934	Copenhagen 1930	S.	326	5	50	0	20	9	1935	3214	*1500	Ary Shipping, Lim., Camomile St. Chambers, London, E.C.3. *Abraham C. Lensen, same address.*
126623	Asanimaru	..	Vancouver, B.C., 1909	Vancouver, B.C. 1907	W.	37	5	9	4	2	9	6	9	3	Northern Canning Co., Lim., Vancouver, B.C.
130737	Asaph F.	..	Lunenburg, N.S., 1912	Little Tancock, N.S. 1911	W.	43	6	10	8	6	6	14	15	1	Clyde Cleveland, Blandford, N.S.
163574	Aseity	M.B.F.B	London, 1935	Greenock 1935	S.	142	9	26	7	8	7	213	416	*500	F. T. Everard & Sons, Lim., The Wharf, Greenhithe, Kent. *William J. Everard, Accuba House, Greenhithe, Kent.*
119724	*Asgard*	M.P.G.S	Southampton, 1933	Larvik, Norway. 1905	W.	44	0	13	0	6	6	17	18	*19	William B. Branston, 20 Hans Place, London, S.W. 1.
152691	Ashagola	..	Picton, N.S., 1926	Port Hawkesbury. 1926	W.	76	5	21	5	8	5	144	157	60	Picton Ferry & Transportation Co., Lim., Picton, N.S.
164622	Ashanti	..	London, 1936	Goole 1936	S.	183	6	27	1	8	0	274	534	*408	T. E. Evans & Co., Lim., Staple Hall, Stone House Court, Bishopsgate, London, E.C.3. *Thomas E. Evans, Beech Corner, Purley Downs Rd., Sanderstead, Surrey.*

* B.H.P. † Formerly the "Susie W." and "San Pelica." ** Formerly the "Miller." ‡ Formerly the "Barrett." †† Foreign name "Polonia." § Formerly the "Alabamian" and "Radio II." ‡‡ I.H.P. §§ Foreign name "Ola II." ‖ Formerly the "Albert Sydney Moulton."

148918	*Ashburton	G.J.Y.T	London, 1927	Dumbarton . 1926	S.	400 5	52 2	28 4	3073	5057	*1875	Australind Steam Shipping Co., Lim., Baltic House, 27, Leadenhall St., London, E.C. 3. *Walter G. Guthrie, same address.*
130889	Ashigamik	..	Victoria, B.C., 1917	Seattle, U.S.A. . 1894	W.	27 6	11 0	5 3	6	8	1	Oswald Moseley, 432, Richards St., Vancouver, B.C.
154900	Ashtania	..	St. John's, N.F.L., 1931	Dayspring, N.S. 1929	W.	97 6	20 4	8 8	68	100	53	International Power & Paper Co. of Newfoundland, Lim., Corner Brook, N.F.L.
137690	Asia	..	Hong Kong, 1915	Hong Kong . 1914	W.	27 9	7 2	3 1	2	3	9	Republic Motor-boat Co. Lim., Praya East, Hong Kong.
137173	Asiatica.	..	Shanghai, 1909	Amsterdam . 1909 Re-erected, Shanghai; Lengthened, Shanghai 1912	S.	174 8	25 0	6 5	217	318	*240	Asiatic Petroleum Co. (North China), Lim., St. Helen's Court, Great St. Helens, London, E.C. 3.
138496	Asinhaze	..	Montreal, 1917	St. John's, Que. 1907	W.	31 6	7 8	3 0	3	5	1	George A. Griffiths, 214, St. Joseph St., Lachine, Quebec.
161509	*Askadil*	..	Colchester, 1934	Rowhedge . 1934	W.	29 6	8 6	5 6	3	6	6	George O. Wiskeman, 13, Great James St., Bedford Row, London, W.C.1, and Peter G. Temple, Bishopston, Warminster, Wilts.
156676	Asquith	..	Chatham, N.B., 1936	Escuminac, N.B. 1927 Rebuilt, N.B. . 1936	W.	32 9	9 5	4 6	10	10	*10	W. S. Loggie Co. Lim., Chatham, N.B.
149184	Asra	..	Colchester, 1927	London . . 1925	W.	30 0	6 2	3 4	2	4	*50	Alfred C. Adams, Greenway Corner, Frognal Lane, Hampstead, Middlesex.
162508	Assiduity	M.P.X.V	London, 1930	Greenock . . 1930	S.	135 3	24 6	8 7	186	350	*275	F. T. Everard & Sons, Lim., The Wharf, Greenhithe, Kent. *William J. Everard, Acuba House, Greenhithe.*
160606	‡Associated	..	London, 1928	Groningen. . 1926	S.	99 0	17 6	6 8	95	141	*80	Associated Portland Cement Manufacturers, Lim., Portland House, Tothill St., London, S.W. 1. *James A. White, same address.*
146049	§Assurity	M.K.S.G	London, 1934	Sittingbourne . 1921	W.	94 0	23 5	8 0	94	164	*120	F. T. Everard & Sons, Lim., The Wharf, Greenhithe, Kent. *William J. Everard, Acuba House, Greenhithe.*
138281	Astra	..	Chatham, N.B., 1922	Lamek, N.B. . 1916	W.	40 0	10 5	4 3	11	12	1	Henry Chiasson, Hache Post Office, Gloucester Co., N.B.
161758	Astra	M.K.F.N	Southampton, 1932	Oxford . . (a)	W.	48 2	8 1	5 7	8	18	*50	Cecil E. Watts, 99A, Charing Cross Rd., London, W.C.2.
160166	Astraea	..	Poole, 1928	. (a) . (a)	W.	40 4	8 7	5 1	9	14	*30	Gerald A. M. Aldridge, "Rhos Trillo," 31, Knyveton Rd., Bournemouth.
171102	Astrea	..	Shanghai, 1936	(a) (a)	W.	27 2	7 2	2 8	4	6	14	Denis Webb, 1765 Avenue Joffre, Shanghai.
154808	Atacas	..	Ottawa, Ont., 1928	Toronto, Ont. . 1928	S.	65 0	16 0	7 6	26	71	20	Canadian International Paper Co., 1155, Beaver Hall Square, Montreal.
141537	Atagi No. 3	..	New Westminster, B.C. 1920.	Steveston, B.C. . 1920	W.	43 2	10 1	4 6	9	15	2	Tsunematsu Atagi, Steveston, B.C.
85813	Atalanta	..	Bristol, 1884	Bristol . . 1884	I.	118 2	19 7	7 5	74	148	*120	South Wales & Liverpool Steamship Co., Lim., India Buildings, Water Street, Liverpool. *Francis B. Johnston, Airliewood, Forest Road, Birkenhead.*
149774	‖Atalanta	..	London, 1927	Stade, Germany 1920	S.	73 8	18 2	5 8	29	49	*112	John Christie, Villa St. Christopher, Hesketh Rd., Torquay.
153149	Atalasco	..	New Westminster, B.C., 1926.	Steveston, B.C. . 1926	W.	40 4	12 3	5 2	10	15	2	Mitsutaro Nakane, P.O., Box 251, Steveston, B.C.
152198	Atatu	..	Auckland, 1926	Auckland . . 1919	W.	40 5	10 1	4 3	10	17	*55	Louis M. Nathan, Auckland, N.Z.
162330	Athelbeach	G.T.P.M	Liverpool, 1930	Birkenhead . 1930	S.	426 1	55 9	32 2	3799	6568	*2300	United Molasses Co. Lim., Bush House, Aldwych, London, W.C. 2. *William C. Wright, same address.*
147325	Athelchief	G.L.M.Y	Liverpool, 1925	Dundee . . 1925	S.	460 8	59 2	33 3	4544	7707	709	United Molasses Co., Lim., Bush House, Aldwych, London, W.C. 2. *William C. Wright, same address.*
161107	Athelcrown	G.T.F.Y	Liverpool, 1929	Haverton Hill-on-Tees. 1929	S.	526 2	68 8	38 9	7074	11999	*5333	United Molasses Co., Lim., Bush House, Aldwych, London, W.C. 2. *William C. Wright, same address.*
161088	Athelduchess	G.S.W.K	Liverpool, 1929	Port Glasgow . 1929	S.	475 0	63 3	35 0	5229	8940	*2850	United Molasses Co., Lim., Bush House, Aldwych, London, W.C.2. *William C. Wright, same address.*
161081	Athelduke	G.S.R.P	Liverpool, 1928	Port Glasgow . 1928	S.	475 0	63 3	35 0	5329	8966	*2850	United Molasses Co., Lim., Bush House, Aldwych, London, W.C.2 *William C. Wright, same address.*

* B.H.P. † Formerly the "Yomah." ‡ Foreign name "Johanna." § Formerly the "Heather Pet." ‖ Foreign name "Gerda."

Digitized by Google

Official No.	Name of Ship.	International Code Signal (Visual).	Port and Year of Registry.	Where and When Built.	Material.	Dimensions. Length.	Dimensions. Breadth.	Dimensions. Depth of Hold.	Registered Tonnage. Net Tonnage.	Registered Tonnage. Gross Tonnage.	Horse Power of Engines.	Owner, or Part Owner, and Manager (if recorded). × Signifies *Managing Owner*. Italics signify *Manager*.
						ft. 10ths	ft. 10ths	ft. 10ths				
162317	Athelempress	G.D.B.F	Liverpool, 1930	Port Glasgow . 1930	S.	475 0	63 3	35 0	5241	8941	*2850	United Molasses Co., Lim., Bush House, Aldwych, London, W.C.2. *William C. Wright, same address.*
162327	Athelfoam	G.T.P.L	Liverpool, 1930	Birkenhead . 1930	S.	426 1	55 9	32 2	3789	6554	*2150	United Molasses Co., Lim., Bush House, Aldwych, London, W.C. 2. *William C. Wright, same address.*
147359	Athelking	G.M.F.K	Liverpool, 1926	Wallsend-on-Tyne. 1926	S.	474 9	64 4	36 5	6019	9557	625	United Molasses Co., Lim., Bush House, Aldwych, London, W.C. 2. *William C. Wright, same address.*
161143	Athelknight	G.S.K.F	Liverpool, 1930	Port Glasgow 1930	S.	475 0	63 3	35 0	5224	8940	*2850	United Molasses Co., Lim., Bush House, Aldwych, London, W.C. 2. *William C. Wright, same address.*
161145	Athellaird	G.S.K.D	Liverpool, 1930	Birkenhead . 1930	S.	475 3	63 3	35 0	5313	8999	709	United Molasses Co., Lim., Bush House, Aldwych, London, W.C. 2. *William C. Wright, same address.*
149673	Athelmonarch	G.N.R.Q	Liverpool, 1928	Port Glasgow . 1928	S.	475 0	63 3	35 0	5350	8995	*2850	United Molasses Co., Lim., Bush House, Aldwych, London, W.C. 2. *William C. Wright, same address.*
147356	Athelprince	G.M.C.S	Liverpool, 1926	Haverton Hill-on-Tees. 1926	S.	471 2	62 4	35 3	5144	8782	*2850	United Molasses Co., Lim., Bush House, Aldwych, London, W.C. 2. *William C. Wright, same address.*
161137	Athelprincess	G.L.N.Z	Liverpool, 1929	Port Glasgow . 1929	S.	475 0	63 3	35 0	5259	8882	*2850	United Molasses Co., Lim., Bush House, Aldwych, London, W.C. 2. *William C. Wright, same address.*
149660	Athelqueen	G.L.J.V	Liverpool, 1928	Haverton Hill-on-Tees. 1928	S.	471 2	62 4	35 3	5145	8780	*2850	United Molasses Co., Lim., Bush House, Aldwych, London, W. C. 2. *William C. Wright, same address.*
161142	Athelregent	G.Q.W.L	Liverpool, 1930	Haverton Hill-on-Tees. 1930	S.	475 2	63 2	35 0	5231	8881	*2850	United Molasses Co., Lim., Bush House, Aldwych, London, W. C. 2. *William C. Wright, same address.*
161128	Athelsultan	G.K.B.C	Liverpool, 1929	Port Glasgow . 1929	S.	475 0	63 3	35 0	5259	8882	*2850	United Molasses Co., Lim., Bush House, Aldwych, London, W.C. 2. *William C. Wright, same address.*
161160	Atheltemplar	G.J.Y.Q	Liverpool, 1930	Port Glasgow . 1930	S.	475 0	63 0	35 0	5240	8939	*2850	United Molasses Co., Lim., Bush House, Aldwych, London, W.C. 2. *William C. Wright, same address.*
162387	†Athelviking	M.B.D.L	Liverpool, 1933	Haverton Hill-on-Tees. 1926	S.	471 2	62 4	35 3	5213	8779	*2850	United Molasses Co., Lim., Bush House, Aldwych, London, W. C. 2. *William C. Wright, same address.*
161118	Athelviscount	G.T.D.F	Liverpool, 1929	Port Glasgow . 1929	S.	475 0	63 3	35 0	5259	8882	*2850	United Molasses Co., Lim., Bush House, Aldwych, London, W.C. 2. *William C. Wright, same address.*
116944	Athendune	..	Rat Portage, Ont., 1904.	Rat Portage . 1904	W.	38 0	7 0	3 2	3	4	10	James H. Ashdown, Winnipeg, Manitoba.
110647	*Athene*	M.D.P.M	Liverpool, 1934	Birkenhead . 1900	W.	39 8	10 2	6 5	7	10	*9	Howard M. Butters, Junior Club, 111, Douglas St., Glasgow.
183707	‡Athero	..	Vancouver B.C., 1927	Hong Kong . 1912 Rebuilt:— Vancouver, B.C. 1927	W.	30 9	10 9	5 6	16	23	2	John H Willard, 6037, Trafalgar St., Vancouver, B.C.
138326	Athlon	..	St. Andrew's, N.B., 1921.	South Brooklyn, N.Y. 1884	W.	52 5	17 0	6 9	22	36	27	Joseph E. Nickerson, Westport, N.S.

* B.H.P. † Foreign name "Java." ‡ Formerly the "Sutil."

Digitized by Google

164626	Athlone Castle	G.Y.T.K	London, 1936	Belfast	1936	S.	696	0	82	5	41	4	15688	25564	4650	Union-Castle Mail Steamship Co., Lim., 3, Fenchurch St., London, E.C.3. *Arthur H. Milbourne & Isaac J. Newcombe, same address and Frederick C. V. Yarrow, Canute Rd., Southampton.*
132512	Athy	..	Dublin, 1912	Chepstow	1912	S.	60	3	12	5	4	9	22	28	*20	Grand Canal Company, James's Street Harbour, Dublin, *Henry Phillips, same address.*
150595	Atkinson	..	Vancouver, B.C., 1921	Vancouver, B.C.	1921	W.	34	2	9	0	3	5	6	9	2	Michael Francis, Stratford Hotel, 296, Keefer St., Vancouver, B.C.
130976	Atkoon	..	Collingwood, Ont., 1914	Collingwood, Ont.	1914	W.	45	5	11	3	3	7	11	16	2	James R. Lucas, 133, Winchester St., Toronto, Ont.
126612	Atlalautk	..	Prince Rupert, B.C., 1909.	Hartley Bay, B.C.	1909	W.	31	5	8	0	3	3	6	9	1	Charles A. G. Robinson, Hartley Bay, B.C.
141499	Atlanta I	..	St. John, N.B., 1921	St. John, N.B.	1911	W.	41	6	10	3	4	2	12	17	2	Murray & Gregory, Lim., St. John, N.B.
162405	Atlantic Coast	G.W.S.Y	Liverpool, 1934	Leith	1934	S.	231	6	35	2	11	8	475	890	162	Coast Lines, Lim., London House, 3, New London St., London, E.C.3. *Sir Alfred H. Read, same address.*
163424	Atlantis.	..	London, 1933	Vegesack	1929	W.	73	3	13	9	7	0	31	56	*200	Rene H. Klein, 265, Strand, London, W.C.2.
148910	†Atlantis.	M.B.W.X	Portsmouth, 1932	Govan, Glasgow	1926	S.	116	3	20	6	10	2	107	223	*450	Thomas L. E. B. Guinness, M.P., 12, Carlton House Terrace, London, S.W.1.
153157	Atlautk II	..	Prince Rupert, B.C., 1926.	Prince Rupert, B.C.	1926	W.	34	0	9	6	3	2	5	8	1	Packers Steamship Co., Lim., 410, Seymour St., Vancouver, B.C.
138727	‡Atli	..	Prince Rupert, B.C., 1921.	Seattle, Wash., U.S.A.	1914	W.	41	0	11	9	5	0	16	24	2	Mrs. Violet M. Bussey, Prince Rupert, B.C.
121781	Atlintoo	..	Vancouver, B.C., 1906	Vancouver, B.C.	1906	W.	36	1	9	0	4	5	12	17	2	Gagne Piledriving & Transportation Co., Lim. Urquhart Block, Judson St., Courtenay, B.C.
110037	§Atrato	..	London, 1923	Wyvenhoe, Essex	1898	S.	84	4	18	6	6	0	45	79	*80	London & Rochester Trading Co., Lim., Canal Rd., Rochester Kent. *Maurice O. Gill, same address.*
153216	Atrevida	..	Nanaimo, B.C., 1931	New Westminster.	1931	W.	65	7	20	5	7	6	28	50	5	Higgs Gabriola Ferry, Lim., c/o Gordon Cameron, 622, View St., Victoria, B.C.
151120	‖Atsilac	..	Vancouver, B.C., 1923	Portland, Ore.	1917	W.	47	8	10	0	4	9	16	23	2	Frederick H. Chappell, 1779, West Georgia St., Vancouver, B.C.
157422	Atta Boy	..	St. John's, N.F.L. 1930	La Poile, N.F.L.	1927	W.	32	0	8	9	5	6	8	8	*20	Thomas Le Seeleur, La Poile, N.F.L.
163682	Attendance	..	Southampton, 1935	Cracknore Hard, Hants.,	1934	W.	31	7	8	1	3	6	4	6	*28	James B. Husband, Cracknore Hard, Marchwood, Southampton.
138254	Attention	..	Lunenburg, N.S. 1916	Tancook N.S.	1916	W.	42	7	10	6	6	4	14	15	1	×Morton Publicover, Blandford, Lunenburg Co., N.S.
138301	Attica	..	Vancouver, B.C., 1916	Vancouver, B.C.	1916	W.	28	0	8	0	3	2	3	4	1	Chester M. Pascoe, Foot Denman St., Vancouver, B.C.
158820	Aubrey & Effie B.	..	Barrington Passage, N.S., 1936.	Lower West Pubnico, N.S.	1936	W.	35	6	11	7	5	6	13	13	2	Arthur Burgess, West Port Mouton, Queens Co., N.S.
158403	Audet	..	Paspebiac, P.Q., 1933.	St. Adelaide de Pabos, Que.	1929	W.	42	5	13	5	4	0	11	12	1	Joseph Audet, St. Adelaide de Pabos, Que.
163685	Audley II	..	Southampton, 1935	Hythe, Hants.	1935	W.	38	6	8	5	4	2	9	11	*200	Bernard D. F. Docker, 9, North Audley Street, London, W.1.
162613	*Audrey*	..	London, 1931	Whitstable	1924	W.	24	7	8	1	5	0	5	6	*9	Walter A. Vignoles, 68, Hillway, Highgate, London, N.6.
154793	Audrey B	..	Vancouver, B.C., 1935	Liverpool, N S	1928	W.	109	5	20	6	8	4	65	109	31	×William Storr, Coppermine, North West Territories.
158449	Audrey L.	..	Canso, N.S., 1933	Port Bickerton, N.S.	1926	W.	28	0	7	0	3	4	3	3	1	Town of Canso, N.S.
155114	Audrey May	..	Vancouver, B.C., 1929	Vancouver, B.C.	1929	W.	28	5	5	6	4	0	7	10	1	Gulf Estates, Lim., 724, Nelson St., Vancouver, B.C.
159031	Audrey, W.	..	Prince Rupert, B.C., 1936.	Prince Rupert, B.C.	1936	W.	42	3	10	4	4	2	13	19	1	Andrew L. Weaver, Lowe Inlet, B.C.
156937	Audry Kaye	..	Halifax, N.S., 1935	Mahone Bay	(a)	W.	34	1	10	4	4	8	11	12	26	George E. Slaunwhite, Pleasant Point, Halifax Co., N.S.
163769	Augusta	..	Greenock, 1935	Trinidad	1933	W.	18	5	5	1	2	1	1	1	*8	Sir Norman Lamont, Bt., Knockdow, Toward, Argyllshire.
121685	Augusta	..	Yarmouth, N.S., 1915	Tusket Wedge, N.S.	1904	W.	34	0	11	0	6	0	11	11	1	William R. Seaboyer, Lunenburg Co., N.S.
157447	Augusta and Raymond.	..	St. John's, N.F.L., 1931.	Shelburne, N.S.	1930	W.	92	2	20	5	8	3	94	204	20	Augusta Shipping Co., Lim., 162, Hollis St., Halifax, N.S.
137877	Augustine B.	..	Lunenburg, N.S., 1915	Tancook, Lunenburg, N.S.	1915	W.	42	8	10	8	6	2	14	15	*5	George Drew, Terrance Bay, Nova Scotia.

* B.H.P. † Formerly the "Mingary." ‡ Foreign name "Troy." § Formerly a sailing vessel. ‖ Foreign name "Sea Otter."

Digitized by Google

Official No.	Name of Ship.	International Code Signal (Visual).	Port and Year of Registry.	Where and When Built.	Material.	Dimensions. Length. ft. 10ths	Dimensions. Breadth. ft. 10ths	Dimensions. Depth of Hold. ft. 10ths	Registered Tonnage. Net Tonnage.	Registered Tonnage. Gross Tonnage.	Horse Power of Engines.	Owner, or Part Owner, and Manager (if recorded). × Signifies *Managing Owner*. Italics signify *Manager*.
152294	Augustus Gordon	..	Sydney, N.S. 1936	La Poile Bay, N.F.L. 1925	W.	47 0	14 0	6 5	16	17	1	James Hardy, North Sydney, N.S.
131856	Auk	..	Southampton, 1921	Gourock 1907	W.	29 0	7 6	4 0	3	5	*15	William J. O'Loghlen, 35, Burleigh Mansions, Charing Cross, London, W.C.2.
147655	Aula	M.N.T.G	London, 1924	Chiswick 1924	W.	37 0	8 0	†16 2	7	11	*30	Arthur H. D. Middleton, Victoria Rd., South, Southsea, Hants.
142018	Auld Reekie	..	Leith, 1920	Sandhaven 1920	W.	54 0	14 1	5 6	16	34	*60	Scottish Motor Traction Lim., East Fountainbridge, Edinburgh. *William J. Thomson, 39, Fountainbridge, Edinburgh.*
112199	Aulda	..	Chatham, Ont., 1928	Trenton, Mich. 1928	W.	42 8	10 5	5 2	10	14	2	William Kistler, Hayes Wheels & Forgings, Lim., Chatham, Ont.
131632	*Aumeric*	..	Fremantle, W.A., 1916	Freemantle, W.A. 1912	W.	40 5	12 2	4 7	14	18	14	Alexander Chamberlain, Fremantle, W.A.
156031	*Aung Thein Ngwe.*	..	Rangoon, 1928	Tavoy 1927	W.	93 0	23 7	11 9	91	149	*80	Tan P. Thein, Danngoo Quarter, Tavoy, Burma.
164450	Aurara	..	London, 1935	(a) (a)	W.	38 4	8 0	†14 8	5	10	*24	Archibald C. Harris, "Carlisle," 28, Cauldwell Lane, Monkseaton, Northumberland.
164463	Auris	G.Y.D.J	London, 1935	Monfalcone, Italy, 1935	S.	465 2	59 4	33 9	4784	8030	*3500	Anglo-Saxon Petroleum Co., Lim., St. Helen's Court, Leadenhall Street, London, E.C.3. *Andrew Agnew, same address.*
121860	*Aurora*	..	Lunenburg, N.S., 1906	Lunenburg, N.S. 1906	W.	36 2	10 8	5 0	10	10	4	John T. Stewart, West Point, Prince Edward Island.
115192	‡Aurora II	..	Invercargill, 1933	Auckland, N.Z. 1902	W.	56 4	12 4	5 9	9	32	*50	William H. C. Johnston, 16, Gore St., Bluff, N.Z.
115276	Aurora May	..	Nassau, N.P., 1921	Bluff, Eleuthera Bahamas 1921	W.	30 4	11 8	3 8	10	10	15	Eugene Dorsett, Bluff, Eleuthera, Bahamas.
138511	Aurore-Marie	..	Quebec, 1917	St. Fulgence, Que. 1917	W.	41 1	14 0	3 8	11	19	4	Alfred Girard, St. Fulgence, Co. Chicoutimi, Que.
141306	Austin	..	Vancouver, B.C., 1919	Vancouver, B.C. 1919	W.	29 8	10 2	3 9	12	14	1	John W. Wells, 1705, Georgia St. West, Vancouver, B.C.
151651	Austin Vardy	..	St. John's, N.F.L. 1925	Nippers Harbour, N.F.L. 1920	W.	40 3	12 2	5 2	18	20	*24	Job Barbour, Newtown, Bonavista Bay, N.F.L.
163215	Australia Star	G.Y.C.S	Belfast, 1935	Belfast 1935	S.	524 2	70 4	32 3	6806	11122	2465	Frederick Leyland & Co., Lim., 31, James Street, Liverpool. *William Caw, same address.*
161223	Australind	G.L.W.T	London, 1929	Dumbarton 1929	S.	410 5	54 2	25 7	3051	5020	*1875	Australind Steam Shipping Co., Lim., 27, Leadenhall St., London, E.C.3. *Walter G. Guthrie, same address.*
131828	Autosail	..	Granton, 1914	Dumbarton 1914	W.	38 3	8 6	4 4	9	11	30	Mrs. Helen Russell Ferguson, Ardtur, Port Appin, Argyllshire.
158729	Autumn Leaf	..	Chatham, N.B., 1936	Burnt Church, N.B. 1935	W.	39 6	11 8	5 0	16	18	1	Leonard Loggie, Burnt Church, Northumberland Co., N.B.
107903	Ava M.	..	St. Andrews, N.B., 1916	West Isles, N.B. 1899 / Deer Island, N.B. 1915	W.	44 5	13 3	6 0	11	17	1	George A. Johnson, Grand Manan, N.B.
119944	*Avail*	..	Brixham, 1928	Porthleven 1899	W.	48 5	14 4	7 3	6	23	*25	× William E. Friend, Bolton Street, Brixham.
155147	Avalon II	..	Toronto, 1929	Gravenhurst, Ont. 1924	W.	36 2	7 5	3 7	3	5	4	Miller Lash, 60, Lowther Avenue, Toronto.
155801	Avalon Coal	..	St. John's, N.F.L. 1929	Bay Roberts, N.F.L. 1928	W.	45 8	13 4	6 0	16	20	*24	Avalon Coal Co., Lim., Coley's Point, Bay Roberts, N.F.L.
126277	§Avalon T.	..	Vancouver, B.C., 1917	New Westminster. 1900	W.	36 9	8 0	1 8	7	10	1	Richard D. Jones, Clarence Hotel, Pinder and Seymour Streets, Vancouver, B.C.
154658	Avance L.M.	..	Vancouver, B.C., 1928	N. Vancouver, B.C. 1928	W.	27 5	8 7	3 9	5	8	1	Los Angeles-Vancouver Mines, Lim., 402, West Pender St., Vancouver, B.C.
132513	*Ave Maria*	..	Dublin, 1912	Peel, Isle of Man 1912	W.	55 5	17 5	8 1	17	37	*60	Sea Fisheries Association of Saorstat Eireann, Lim., 45, Kildare St., Dublin. *Eugene MacKenna, same address.*

* B.H.P. † Girth. ‡ Formerly the "Ruru," a steamer. § Formerly the "Trollene."

Digitized by Google

132508	*Avenbeg*	..	Dublin, 1913	Peel, Isle of Man	1911	W.	50	4	16	1	7	0	17	30	*40	× Patrick Carthy, 19, Mahon's Lane, Arklow.
153854	Aventura	..	Belize, 1927	British Honduras	1926	W.	33	0	7	6	2	2	3	4	*20	Alvaro J. Habet, El Cayo, British Honduras.
138036	Avery L.C.	..	Barrington Passage, N.S., 1916	Clarks Harbor, N.S.	1916	W.	30	0	9	2	4	6	10	10	1	Cleveland Crowell, Clarks Harbor, Shelburne Co., N.S.
158073	Avoca	..	Montreal, 1934	Lachine, Que.	1925	W.	34	7	9	2	4	4	7	10	1	James H. Smith, 11, Melburne Ave., Westmount, Montreal.
156001	Avocet	..	Adelaide, 1930	Birkenhead, S. Aus.	1909	W.	55	6	11	6	†5	6	23	27	50	Arthur G. Rymill, Adelaide, S. Australia.
108007	*Avocet*	M.Q.X.Z	Portsmouth, 1928	Fowey	1897	W.	61	0	14	5	8	9	27	34	*15	Edward D. Guinness, 53, Cornhill, London, E.C.3.
161377	Avon	M.P.S.D	London, 1930	Chiswick	1930	W.	26	4	8	5	4	1	4	5	*16	William L. Allan, 41, Hall Park Ave., Westcliff-on-Sea, Essex.
129502	Avon	..	Glasgow, 1910	Dumbarton	1910	W.	38	2	9	2	5	0	7	10	15	Peter F. Thornton, Secretary Is., Chemainus, B.C.
163864	Avon King	..	Bristol, 1935	Bristol	1935	S.	82	1	15	5	5	4	38	67	*50	× William Francis, 12, Victoria Terrace, Bath.
163456	Avona	M.B.T.D	London, 1934	Gt. Wakering, Essex.	1934	W.	25	0	7	7	4	0	3	5	*15	David L. Howe, London House, New London St., London, E.C.3.
125216	Avona	..	Sydney, N.S.W., 1909	Sydney, N.S.W.	1908	W.	24	2	6	7	2	5	2	3	*6	Alfred T. Pritchard, Goat Island, Sydney, N.S.W.
128869	*Avonmore*	..	Skibbereen, 1918	Peel, Isle of Man	1910	W.	46	4	14	4	7	5	10	21	*20	Daniel Leonard, South Ballyieragh, Cape Clear Island, Baltimore, Cork.
165069	Avril	..	Southampton, 1936	East Cowes, I. of W.	1936	W.	34	5	11	0	4	6	12	15	*93	Charles H. Kearley, 31, Davies St., Berkeley Square, London, W.1.
164780	*Avril II*	..	Littlehampton, 1936	Littlehampton	1936	W.	21	2	7	0	4	5	2	3	4	× William G. Kendall, Lopen House, Seavington, S.O., Somerset.
164241	Avrina	..	Fowey, 1936	St. Ives, Cornwall	1912	W.	36	0	10	1	3	9	5	9	*25	× Capt. Frederic Shelford (Retd.), "Lingmoor," Birchwood Rd., Parkstone, Dorset.
153706	Avro	..	Shanghai, 1926	Shanghai	1926	W.	22	5	5	7	1	6	—	1	*11	Valentine Tucker, Hankow, China.
141433	‡Avro	..	Victoria, B.C., 1927	Vancouver, B.C. 1919 Rebuilt, Quatsino, B.C.	1927	W.	46	1	14	0	6	5	23	34	3	Hjalmar Hansen, Bamfield, B.C.
121389	§Awahou	Z.M.L.J	Wellington, N.Z., 1912	Paisley	1912	S.	146	0	25	1	9	1	206	410	*420	Richardson & Co., Lim., Napier, N.Z.
150574	Awaji	..	Prince Rupert, B.C., 1921.	Naas Harbour, B.C.	1920	W.	39	0	11	0	5	4	7	15	3	Masao Miki, Arrandale, B.C.
141279	Awake	..	Prince Rupert, B.C., 1920.	Prince Rupert, B.C.	1920	W.	52	0	12	8	8	0	20	37	*55	Harry R. Fowler, General Delivery, Vancouver, B.C.
140166	Awandra	..	Fremantle, 1930	Perth, W.A.	1929	W.	30	9	8	4	4	2	8	8	*30	William G. Green, 34, Glenroyd St., Mount Lawley, W. Aus.
162456	Awara	..	Ipswich, 1932	Pin Mill, Ipswich	1932	W.	30	0	10	0	4	6	5	7	*9	Capt. Alfred G. MacMullen, Ballymore Lodge, Queenstown, Co. Cork.
141647	‖Awenishe	..	Liverpool, N.S., 1925	Shelburne, N.S.	1925	W.	65	6	17	7	7	3	21	45	2	Schooner "Trawler" Fishing Co., Lim., Liverpool, N.S.
132424	Awhina-nui	..	Lyttelton, N.Z., 1926	Linwood, Christchurch, N.Z.	1925	W.	40	0	10	0	4	8	6	14	*38	Henry Grenell, Port Levy, Banks Peninsula, N.Z.
152192	Awhitu	..	Auckland, 1925	Auckland	1925	W.	38	5	10	5	2	8	4	12	*45	Charles W. White, Onehunga, N.Z.
164648	*Axelle*	..	London, 1936	Tenby	1910	W.	31	1	10	0	5	5	6	8	*8	Capt. Launcelot H. B. Burlton, Headquarters, Southern Command, Salisbury, Wilts.
141338	Ayame	..	New Westminster, B.C., 1919	Steveston, B.C	1917	W.	35	6	8	9	3	9	7	10	1	Yukio Hasebe, 106, Tenth St., New Westminster, B.C.
149187	*Ayesha*	..	Colchester, 1928	Brightlingsea	1922	W.	33	7	8	5	5	0	6	6	*9	× William A. Hollins, White Lodge, Hatherley Lane, Cheltenham.
134545	§Aylmer	..	Toronto, 1930	Toronto	1910	Cmp.	41	5	11	6	4	7	11	16	7	Toronto Transportation Commission, 35, Yonge St., Toronto.
122279	Aylmer	..	Winnipeg, Man., 1910.	Hamilton, Ont.	1908	W.	50	0	9	5	4	0	8	12	2	Norman K. Luxton, Banff, Alberta.
131814	Aylmerton	..	Southampton, 1912	Gosport	1907	W.	25	1	6	5	3	2	2	3	12	Frederick W. Horlock, Mistley House, Mistley, Essex.
150666	Ayrsonia	..	Vancouver B.C., 1922.	Vancouver, B.C.	1922	W.	28	0	9	1	3	5	6	9	1	Thomas W. Ayres, 1737, Williams St., Vancouver, B.C.
126359	Ayuda	..	Montreal, 1909	St. Joseph, U.S.A.	1908	W.	38	9	9	3	6	3	7	10	3	Robert R. Thomson, Macdonald College, Ste. Anne de Bellevue, Jacques Cartier Co., P.Q.
127940	Ayudante	..	Liverpool, 1908	Chiswick	1908	W.	25	1	5	5	2	8	1	2	*18	Pacific Steam Navigation Co., Pacific Royal Mail Offices, Liverpool. *Edward James, Goree, Water St., Liverpool.*
162028	*Azania*	..	Ramsgate, 1936	Amsterdam	1936	S.	43	0	14	0	**21	6	23	26	*16	× Arthur R. Stephens, 13, Cliff Rd., Pakefield, Lowestoft.
165220	Azara	M.M.C.C	Greenock, 1936	Rosneath	1936	W.	54	5	12	1	7	3	25	37	*76	William H. Workman, Lismore, Windsor Avenue, Belfast.

* B.H.P. † Depth from top of beam amidships to top of keel. ‡ Formerly the "Mamook." ** Girth. § Formerly a steamer. ‖ Formerly the "Trawler."

Digitized by Google

Official No.	Name of Ship.	International Code Signal (Visual).	Port and Year of Registry.	Where and When Built.	Material.	Dimensions. Length. ft. 10ths		Breadth. ft. 10ths		Depth of Hold. ft. 10ths		Registered Tonnage. Net Tonnage.	Gross Tonnage.	Horse Power of Engines.	Owner, or Part Owner, and Manager (if recorded). × Signifies *Managing Owner*. Italics signify *Manager*.
158401	Azilda II	..	Paspebiac, P.Q., 1933.	Chandler . 1933	W.	41	5	13	0	3	5	11	12	1	Robin Jones & Whitman, Lim., Newport Point, P.Q.
128782	Azile	..	Newcastle, N.S.W., 1911.	Mosquito Is., Hunter River. 1911	W.	66	9	14	4	4	4	19	31	40	Henry J. Agar, Newport, Manly, N.S.W.
148798	Azur	M.P.V.J	Shoreham, 1930	Dartmouth . 1930	S.	93	4	18	6	8	8	65	122	*360	×Lloyd E. Edlin, 31, York Place, Brighton, Sussex.
134217	†Azurite	..	Prince Rupert, B.C., 1915.	Tacoma, Wash., U.S. 1912	W.	57	1	15	8	6	7	26	39	4	Christian Sather, Prince Rupert, B.C.
126881	‡B.B.	..	Vancouver, B.C., 1915	Tacoma, U.S.A.. 1906	W.	49	4	12	5	5	5	19	28	2	Mrs. Clara M. Shaw, Manitoba Hotel, 50, West Cordova St., Vancouver, B.C.
141796	B.H.	..	New Westminster, B.C., 1920.	Steveston, B.C.. 1920	W.	3	0	8	7	4	2	7	10	1	Kuranasuke Hashimoto, P.O. Drawer 419, Steveston, B.C.
154438	B.H. No. 2	..	New Westminster, B.C. 1927.	Steveston, B.C. . 1927	W.	44	9	12	9	6	8	18	26	3	Bunichi Hamode, Steveston, B.C.
115629	B.P.	..	Brisbane, 1910 .	Brisbane . 1905	W.	30	0	12	3	4	3	6	7	20	Thomas O'Connor, Maroochydore, Queensland.
150461	B.B.A.	..	Halifax, N.S., 1921	Bath Maine, U.S.A. 1881	W.	55	6	17	0	6	0	27	29	2	Thierlo Munroe, Lower White Haven, Guysborough, N.S.
138174	B.C.M. No. 1	..	Prince Rupert, B.C., 1916.	Vancouver, B.C. 1913	W.	41	8	12	4	4	8	10	14	2	Hume B. Babington, P.O. Box 848 Prince Rupert, B.C.
154551	B.C.P. 43	..	Vancouver, B.C., 1927	Vancouver, B.C. 1927	W.	47	0	13	5	6	3	19	28	3	British Columbia Packers Lim., 325, Howe St., Vancouver, B.C.
154552	B.C.P. 44	..	Vancouver, B.C., 1927	Vancouver, B.C. 1927	W.	46	8	13	7	6	3	19	28	3	British Columbia Packers Lim., 325, Howe St., Vancouver, B.C.
154553	B.C.P. 45	..	Vancouver, B.C., 1927	Vancouver, B.C. 1927	W.	47	0	13	5	6	3	19	28	3	British Columbia Packers Lim., 325, Howe St., Vancouver, B.C.
134296	B.C.R	..	New Westminster, B.C., 1914.	Vancouver, B.C. 1912	W.	39	0	10	8	5	0	12	18	2	British Columbia Refining Co., Vancouver, B.C.
154741	B.T.U.	..	Parrsboro', N.S., 1927	Port Greville, N.S. 1927	W.	67	8	22	6	7	2	72	73	2	Hygeia Steamship Co., Lim., Little Bras d'Or, N.S.
137626	B.H.C. Ferry No. 2.	..	Blyth, 1922	Blyth . 1920	W.	32	1	10	1	3	6	5	7	*13	Blyth Harbour Commissioners, Blyth, Northumberland. *Christopher E. Baldwin, same address.*
137622	B.H.C. Ferry No. 3.	..	Blyth, 1922	Blyth . 1922	W.	36	9	10	5	3	7	6	10	*13	Blyth Harbour Commissioners, Blyth, Northumberland.
131035	§B.M.J.	..	Vancouver, B.C., 1912	Vancouver, B.C. 1912	W.	49	5	11	0	5	0	14	21	4	Bernard M. Jorgensen, 1011, Dominion Building, Vancouver, B.C.
158724	B.O.B.B.	..	Chatham, N.B., 1934	Hardwicke, N.B. 1930	W.	32	0	10	5	5	4	11	13	*10	J. Wright Gregon, Hardwicke, N.B.
156991	B.R.C. No. 1	..	Canso, N.S., 1933	Dover, Guys Co., N.S. 1933	W.	44	7	11	8	5	0	12	13	3	Blue Ribbon Canners, Lim., Dover, Guysboro Co., N.S.
156992	B.R.C. No. 2	..	Canso, N.S., 1933	Dover, Guys Co., N.S. 1933	W.	45	6	11	8	5	0	12	13	4	Blue Ribbon Canners, Lim., Dover, Guysboro Co., N.S.
133708	B. and R.	..	Vancouver, B.C., 1912	Vancouver, B.C. 1912	W.	30	2	9	3	3	1	7	10	1	Mrs. Rotha M. Wilson, Vancouver, B.C.
153368	B. & Y.	V.G.X.Y	Vancouver, B.C., 1926	Vancouver, B.C. 1926	W.	56	7	15	2	7	1	28	45	5	Donald H. Yelf, 1257, Pacific St., Vancouver, B.C.
150876	B. C. Bird	..	New Westminster, B.C., 1923.	New Westminster, B.C. 1923	W.	49	4	13	0	5	9	20	25	3	Ole Johnson, R.R. No. 1, New Westminster, B.C.
151139	B. C. Forester	V.G.F.S	Vancouver, B.C., 1924	Thurston Bay, B.C. 1923	W.	50	0	12	8	7	0	27	40	3	Minister of Lands, Victoria, B.C.
133988	B.C. Kid	..	New Westminster, B.C., 1913.	Port Guichon, B.C. 1913	W.	50	0	11	7	5	5	15	23	2	Antonia Martinolish, Ladner, B.C.
153148	B. C. Maid	..	New Westminster, B.C., 1926.	Steveston, B.C. 1926	W.	52	0	14	3	6	9	25	37	3	Nanaimo Shipyards, Lim., 678, Howe St., Vancouver, B.C.
153378	‖B C. Pilot No. 1.	..	Ottawa, 1930	Steveston, B.C. . 1926	W.	37	0	12	4	6	3	11	16	2	Minister of Marines & Fisheries, Ottawa, Ont.

* B.H.P. † Foreign name "Columbus." ‡ Foreign name "Success." § Formerly the "Donna Isabel." ‖ Formerly the "Canadian Pilot."

Digitized by Google

150904	*B.C. Pilot No. 2.	..	Ottawa, 1930	Victoria, B.C.	1924	W.	40	0	9	0	3	8	10	14	7	Minister of Marine & Fisheries, Ottawa, Ont.
150901	†B.C. Pilot No. 3.	..	Ottawa, 1930	Victoria, B.C.	1924	W.	38	0	9	5	4	5	9	17	4	Minister of Marine & Fisheries, Ottawa, Ont.
133848	‡B.C. Pilot No. 4.	..	Ottawa, 1930	Vancouver, B.C.	1913	W.	37	0	9	4	4	5	9	18	8	Minister of Marine & Fisheries, Ottawa, Ont.
135836	B.M. Crescent	..	Shanghai, 1915	Shanghai	1912	W.	48	7	11	0	3	0	15	22	30	Brunner, Mond & Co., Lim., Winnington, Cheshire.
126274	B. White	..	New Westminster, B.C. 1910.	Ballard, U.S.A.	1908	W.	42	9	8	9	2	7	10	14	2	Herbert Rushton, New Westminster, B.C.
158867	B. & A. David	..	Canso, N.S., 1935	Coddle's Harbor, N.S.	1929	W.	31	0	8	0	3	6	4	4	§5	John David, Port Felix, N.S.
126805	‖B. & M. Le Blanc.	..	Yarmouth, N.S., 1910	Tusket Wedge, N.S.	1910	W.	51	0	14	6	7	0	21	23	1	Robert C. Firth, Shelburne, N.S.
156795	Babe	..	Toronto 1930	Gravenhurst, Ont.	1926	W.	31	2	6	5	3	8	3	4	4	George C. Crawford 62, Forest Hill Rd., Toronto.
91466	Babinda	V.L.F.Q	Maryborough, Queensland, 1936.	Bowling	1936	S.	175	2	30	1	10	8	325	659	156	Australasian United Steam Navigation Co., Lim., 122, Leadenhall St., London, E.C.3.
133734	**Baboe	..	Vancouver, B.C., 1913	Dockton, U.S.A.	1909	W.	39	5	13	4	4	5	13	18	2	Bloedel, Stewart and Welch Corporation, Lim., 150/510, Hastings Street West, Vancouver, B.C.
159143	*Bahs*	..	Hamilton, Bermuda, 1934.	Port Clinton, Ohio, U.S.A.	1934	W.	25	5	8	5	††6	5	4	5	40	Edward F. Darrell, Stourington, Conn., U.S.A., & Richard Darrell, Pembroke, Islands of Bermuda.
136393	Baby Firefly	..	Sydney, N.S.W., 1914	Sydney, N.S.W.	1914	W.	15	9	5	4	2	1	1	1	3	Frederick J. Empson, Castlereagh Chambers, 10, Castlereagh St., Sydney, N.S.W.
141110	Baby Wanderer.	..	Peterborough, Ont., 1932	Hamilton, Ont.	1931	W.	26	8	5	6	2	2	1	2	‡‡50	Gordon K. Fraser, Hamilton, Ont.
153318	Bacalhao	..	Vancouver, B.C., 1934	San Mateo Bay, B.C.	1926	W.	56	0	13	6	6	3	17	28	3	×Jack Fiomengo, 2639, Parker St., Vancouver, B.C.
134436	Bachelor	..	Vancouver B.C., 1915	Vancouver, B.C.	1911	W.	38	5	10	4	4	9	10	15	2	Victoria Whaling Co., Lim., Box 773, Victoria, B.C.
164402	§§Bahram	..	Grimsby, 1936	Hamburg	1924	S.	69	7	20	8	7	4	28	72	§180	Harry Franklin, Lim., Fish Docks, Grimsby. *Harry N. Franklin, Bargate, Grimsby.*
128975	Bal Gal	..	Cowes, 1910	Cowes	1904	W.	38	8	8	8	5	0	9	11	§23	George H. Allison, M.L. "Aluredian," c/o Cleaver's Yard, Swanwick Shore, Hants.
158726	Balbo	..	Chatham, N.B., 1935	Hardwicke, N.B.	1933	W.	33	8	10	0	4	4	10	11	§8	Harrison T. Smith, Bayside, Northumberland Co., N.B.
153193	Baleares	..	Vancouver, B.C., 1926	Steveston, B.C.	1926	W.	34	3	10	0	4	7	9	13	2	Peter Ambrose, Europe Hotel, Cordova and Water Sts., Vancouver, B.C.
157929	Ballachmyle	..	Durban, Natal, 1936	Durban, S.A.	1930	W.	45	0	11	5	3	8	5	10	§40	Gustal Edwardson, 25, Main Rd., Durban.
161756	‖‖Ballerina	..	Southampton, 1932	Stockholm	1897	I.	89	0	14	6	8	2	44	69	§110	Harold L. Good, The Hermitage, Snaresbrook, Essex.
154883	Bally	..	Charlottetown, P.E.I. 1929.	Shelbourne, N.S.	1929	W.	48	3	14	4	6	3	27	31	75	Guthrie Ballingall, Charlottetown, P.E.I.
161360	Balna	..	London, 1930	Haarlem, Holland.	1929	S.	54	6	14	5	6	2	2	38	§200	A. H Green & Co., Lim., 8, Harp Lane, London, E.C.3. *Walter E. Palmer, same address.*
153306	Balsac I	..	Prince Rupert, B.C., 1927.	Vancouver, B.C.	1926	W.	44	9	13	6	5	7	19	28	3	John Orwick, Prince Rupert, B.C.
139405	Balus	..	Samarai, 1932	Sydney, N.S.W.	1932	W.	55	4	17	5	8	5	28	56	§80	Coconut Products Lim., Rabaul, New Guinea.
162167	Baluta	M.B.J.N	Littlehampton, 1930	Littlehampton	1930	W.	30	1	9	0	4	3***	8	9	§50	Sydney A. Hill, Hillfields, Bewdley, Worcs.
133761	Bamberton	..	Victoria, B.C., 1913	Victoria, B.C.	1913	W.	50	8	12	5	5	4	12	21	5	British Columbia Cement Co., Lim., 26, King St. East, Toronto
140178	Bambina	..	Fremantle, W.A., 1934	Fremantle, W.A.	1929	W.	32	9	9	3	4	7	8	8	20	William Schofield, 40, Irvine Street, Peppermint Grove, W.A.
109276	Banba	M.B.C.B	Southampton, 1935	Southampton	1898	W.	51	6	12	9	9	0	19	24	§19	Alfred Rosling, Aldersyde, Weybridge, Surrey.
143484	*Banba IV*	M.K.N.W	Colchester, 1925	Whitstable	1911	W.	38	0	12	0	7	3	10	16	§36	×Charles M. D. Cade, c/o Lloyds Bank, 6, Pall Mall, London, S.W.1.
161496	Bandala	..	Colchester, 1930	Wivenhoe	1930	W.	33	3	9	0	4	1	9	11	§20	×Arnold E. Brookes, "Brackendale," Monmouth Drive, Sutton Coldfield, Birmingham.
163782	Bandersnatch.	M.M.B.G	Falmouth, 1936	Lymington	1921	W.	33	0	9	1	5	4	5	10	§30	Ian B. H. Henderson, Thames Eyot, Twickenham, Mdx.
104890	†††Bandit	M.D.D.S	Portsmouth, 1917	Blackwell	1895	W.	60	0	13	5	8	4	24	38	§76	Ernest B. Lye, Osborne House, Leagrave, Luton, Beds.
154439	Banks Island	..	New Westminster, B.C., 1927.	New Westminster, B.C.	1927	W.	55	8	15	0	8	5	32	48	4	Canadian Fishing Co., Lim., Foot Gore Ave., Vancouver, B.C.
113277	*Banshee*	M.D.P.P	Southampton, 1925	Hamble, Hants	1900	W.	32	5	9	5	6	4	6	9	‡‡3	Harold H. Ward, Warfield, Radlett, Hereford.
161361	Banto	..	London, 1930	Haarlem, Holland.	1929	S.	54	6	14	6	6	2	3	38	§200	A. H. Green & Co., Lim., 8, Harp Lane, London, E.C.3. *Walter E. Palmer, same address.*

* Formerly the "Pilot Station No. 1." † Formerly the "Association." ‡ Formerly the "C.G.J." § B.H.P. ‖ Formerly a steamer. ** Foreign name "Union."
†† Depth from top of deck at side amidships to bottom of keel. ‡‡ I.H.P §§ Foreign name "Standard." ‖‖ Formerly the "Valkyrien." *** Depth from top of beam amidships to top of keel.
††† Formerly a Steamship.

Digitized by Google

Official No.	Name of Ship.	International Code Signal (Visual).	Port and Year of Registry.	Where and When Built.	Material.	Dimensions. Length. ft. 10ths	Dimensions. Breadth. ft. 10ths	Dimensions. Depth of Hold. ft. 10ths	Registered Tonnage. Net Tonnage.	Registered Tonnage. Gross Tonnage.	Horse Power of Engines.	Owner, or Part Owner, and Manager (if recorded). × Signifies *Managing Owner*. Italics signify *Manager*.
152033	Banyandah	..	Sydney, N.S.W., 1926	Sydney, N.S.W.. 1926	W.	45 0	10 9	6 0	17	26	*22	Thomas B. Nossiter, the Boulevarde, Cheltenham, Sydney, N.S.W.
157943	Barang	..	Shanghai, 1932	Singapore, 1923 1923	S.	67 0	13 5	5 4	32	54	*80	Asiatic Petroleum Co. (North China), Lim., St. Helens Court, London, E.C.3.
157034	Barbara	..	Toronto, 1931	Toronto 1931	W.	33 5	9 9	4 7	9	12	7	Edward H. Ellis, 73, Sighthill Avenue, Toronto.
150145	*Barbara I*	..	Sydney, N.S.W., 1920	Sydney, N.S.W.. 1914	W.	36 0	10 6	4 1	11	12	*32	Thomas V. Healy, Etham Ave., Darling Pt., Sydney, N.S.W.
156557	Barbara C.	..	Barrington Passage, N.S., 1930.	Clarks Harbour, N.S. 1930	W.	39 5	12 2	5 0	14	16	*5	Charles Nickerson, Clarks Harbour, N.S.
157133	*Barbara Jean*	..	Victoria, B.C., 1935	Victoria, B.C. 1935	W.	32 0	11 1	6 0	8	10	1	Claude L. Campbell, 1403, Ryan Street, Victoria, B.C.
131005	Barbara K.	..	St. John, N.B., 1912	Wilson's Beach, N.B. 1908	W.	28 2	8 0	5 3	5	8	1	James K. Kelley, Saint John, N.B.
158102	Barbara Lee	..	Yarmouth, N.S. 1934	Meteghan, N.S. 1934	W.	40 7	10 0	5 3	10	12	4	John E. Titus, Westport, N.S.
163866	Barbill II	..	Bristol, 1936	Isleworth 1933	W.	23 9	7 6	3 7	3	5	†15	×Harold B. Logan, "Elmwood," Aberdeen Rd., Cotham, Bristol.
129448	Barcara IV	..	Glasgow, 1909	Renfrew 1909	W.	39 8	8 6	5 3	8	11	*30	John W. Fife & Robert Fife, Junr., B.Sc., Bellfield, Duddingston, Midlothian.
158288	Bardenise	..	Vancouver, B.C., 1933	Vancouver, B.C. 1932	W.	40 2	10 2	5 8	16	20	1	Clarence F. Rorke, 5895, Angus Drive, Vancouver, B.C.
135698	Bargate	M.G.C.Z	Southampton, 1916	Chester 1916	S.	80 2	17 4	6 3	32	66	*75	Risdon Beasley Marine Trading Co., Lim., Clausentum Yard, Northam Bridge, Southampton *Risdon A. Beazley, 44, Westwood Rd., Southampton.*
160630	Barking	..	London, 1929	Faversham 1928	S.	50 0	13 5	5 7	3	21	*120	Gas Light & Coke Co., 84, Horseferry Road, London, S.W.1. *Robert W. Foot, same address.*
162227	Barlet	..	Hull, 1931	Beckingham, Notts. 1931	S.	82 4	14 5	5 6	37	61	†120	Trent Navigation Co., Wilford St., Nottingham. *Frank Rayner, Gresley House, Sherwood Rise, Nottingham.*
162226	Barlock	..	Hull, 1931	Beckingham, Notts. 1931	S.	82 4	14 5	5 6	37	61	†120	Trent Navigation Co., Wilford St., Nottingham. *Frank Rayner, Gresley House, Sherwood Rise, Nottingham.*
160345	‡Barmore	..	Greenock, 1929	Hampton-on-Thames. 1928	W.	38 4	8 6	4 6	5	10	†280	×Geordie O. L. Mackie-Campbell, Stonefield, Tarbert, Argyll.
156569	Barney Thomas.	..	Winnipeg, 1931	Selkirk, Man. 1930	W.	49 0	12 0	4 0	22	29	1	Lake Manitoba Fisheries, Lim., Winnipeg, Man.
150546	§Baroff	C.G.P.B	Saint John, N.B., 1923	College Point, U.S.A 1918	W.	87 8	14 6	8 0	48	76	5	Hon. Minister of National Revenue, Ottawa, Ont.
146715	Baron Dalmeny.	G.K.C.W	Ardrossan, 1924.	Port Glasgow 1921	S.	348 7	50 0	24 0	2189	3496	*1250	×Samuel C. Hogarth, 120, St. Vincent St., Glasgow.
157089	Baronet.	..	Digby, N.S., 1935	Meteghan, N.S. 1932	W.	91 7	16 9	8 4	65	96	10	John M. Small & Lauriston B. Small, Tiverton, N.S.
113148	‖Baroona	..	Auckland, 1906	Newcastle, N.S.W. 1904	W.	107 0	21 5	7 9	63	146	*150	George T. Niccol, Auckland, N.Z.
148780	*Baroque*	..	Leith, 1936	Cardiff 1902	W.	46 2	13 5	7 6	11	19	*26	×Wilfrid H. Phillimore, Redford, Polmont, Falkirk.
148025	**Barra	M.N.F.W	Cowes, 1925	East Cowes, I.O.W. 1924 Reconstructed East Cowes, I.O.W. 1925	W	84 3	14 0	9 2	45	74	*144	John C. Duncan, 49, Knightsbridge Court, London, S.W.1.
137211	Barracane	..	Falmouth, 1921	London 1921	W.	51 3	12 0	5 7	13	28	*75	Charles C. F. Lochner, Woodcote Grove, Epsom, Surrey.
156671	Bartabogue	..	Chatham, N.B., 1929	Chatham, N.B. 1927	W.	36 0	11 6	5 0	14	17	2	Fraser Co's., Lim., Edmundston, N.B.
135122	Bat	M.D.T.G	London, 1912	Amsterdam 1912	S.	83 0	16 5	6 4	51	74	*90	Pickford's Lim., 57, Gresham St., London. *Lloyd H. Baxendale, same address.*
146887	Batavia	..	Grimsby, 1924	Beverley 1924	S.	83 0	19 1	10 4	81	132	*70	Standard Coal Supply Co., Lim., Humber Bank, Fish Docks, Grimsby. *Will F. Goodwin, Welholme House, Bargate, Grimsby.*

* B.H.P. † I.H.P. ‡ Formerly the "Knock." § Formerly the "Bo Peep," foreign name "Stellenwerf." ‖ Formerly a steamer. ** Formerly the "Swanchild."

Digitized by Google

150455	*Bay Bird*	..	Annapolis Royal, N.S. 1935	Hillsburn, N.S. . 1934	W.	47	4	13	2	5	8	19	28	1	Robert Longmire, Hillsburn, Annapolis, N.S.
153233	Bay Du Vin	..	Chatham, N.B., 1927	Bay Du Vin, N.B. 1926	W.	36	0	10	2	5	4	10	13	1	Fidele McGran, Tracadie, Gloucester Co., N.B.
158855	*Bay King*	..	Annapolis Royal, N.S., 1936.	Thorne's Cove, N.S. 1935	W.	51	5	14	5	5	1	21	30	2	×Avard F. Morrison, Thorne's Cove, Annapolis Co., N.S.
158854	*Bay Queen*	..	Annapolis Royal, N.S., 1936.	Port Wade, N.S. 1935	W.	49	2	13	8	5	4	21	30	2	Horace Snow, Port Wade, Annapolis Co., N.S.
157022	Bay Star	..	Pictou, N.S., 1931	Merigomish, N.S. 1925	W	25	6	7	0	2	3	3	3	1	Allie Arbuckle, Ponds, Pictou Co., N.S.
152367	†Bayhound	C.G.P.J	Ottawa, 1927	New York, U.S.A. 1910	S.	114	0	17	2	9	5	78	135	14	Minister of National Revenue, Ottawa, Ont.
155053	Bayman	..	Ottawa, Ont., 1928	Mahone Bay, 1928	W.	56	7	12	9	6	1	18	26	5	Minister of National Revenue, Ottawa, Ont.
160331	Bayo	..	Greenock, 1928	Sandbank . 1928	W	35	0	7	4	2	8	4	6	*30	George F. Sloan, 200, St. Vincent St., Glasgow, C.2.
141060	‡Bayport	..	Lunenburg, N.S., 1919	Tancock, N.S. . 1916	W.	43	8	10	4	5	4	11	13	1	Charles E. Smith, 81, Henry St., Halifax, N.S.
141188	Bayview	..	New Westminster, B.C., 1919.	New Westminster, B.C. 1919	W.	37	6	10	4	4	9	11	13	1	Daniel Wedge, Prince Rupert, B.C.
146379	Beaker	..	Falmouth, 1923	Leith . 1915	S.	105	8	21	3	7	4	121	135	9	Fraser White, Lim., 23, East St., Old Portsmouth, Hants. *Ernest W. Gilbert, same address.*
161591	Beal	M.K.X.K	Newcastle, 1936.	Hebburn-on-Tyne. 1936	S.	165	3	27	2	10	4	249	504	*372	Tyne-Tees Steam Shipping Co., Lim., 25, King St., Newcastle-on-Tyne. *Frederick Whittock, same address.*
161719	Beam of Light	..	Southampton, 1931	Yarmouth. . 1929	W.	38	3	§10	0	3	3	12	15	*16	Kenneth J. Holman, Porthgwidden, Flock, Truro, Cornwall.
155125	Bear Cat	..	Bridgetown, Barbados, 1931.	Meteghan, N.S. . 1929	W.	73	6	17	2	8	5	57	84	7	Meteghan Shipbuilding Co., Lim., Meteghan, N.S.
157138	Bear Island	..	Victoria, B.C., 1935	Tofino, B.C. . 1935	W.	29	0	9	8	4	8	6	9	1	Thomas H. Wingen, Tofino, B.C.
122499	Beat the Wind	..	Chatham, N.B. 1908	Bay du Vin, N.B. 1908	W.	37	0	10	8	4	9	10	12	1	Thomas B. Williston, Bay du Vin, N.B.
164948	Beatitude	..	Hull, 1936.	Thorne . 1936	W.	43	1	13	1	7	0	19	31	*72	×George W. Mitchell, Amphion House, Avenue Rd., Doncaster.
122374	Beatrice	..	Vancouver, B.C., 1907	Vanvouver, B.C. 1907	W.	44	8	11	8	5	6	18	26	2	Peder M. Fosse, General Delivery, Prince Rupert, B.C.
133162	*Beatrice Adele.*	..	Belize, 1919	Ruatau, Honduras 1909	W.	44	3	16	5	6	0	25	31	40	Esau Cooper, Utilla, Honduras.
152667	Beatrice H.	..	Prince Rupert, B.C., 1927.	Sandspit . 1923; Rebuilt . 1927	W.	43	0	12	5	5	2	9	21	2	John Haan, Sandspit, Queen Charlotte Islands, B.C.
157081	Beatrice L.	..	Bridgetown, Barbados, 1931.	Meteghan, N.S. 1931	W.	93	0	18	0	9	4	87	127	10	Bernard N. Melanson, Gilberts Cove, Digby, N.S.
133765	Beatrice R.	..	Victoria, B.C., 1913	Victoria, B.C. . 1913	W.	33	0	9	6	4	5	6	9	2	Minister of Lands for British Columbia, Victoria, B.C.
137971	Beatrice Roy	..	Montreal, 1915	Montreal . . 1915	W.	36	3	8	1	3	8	7	10	1	Benjamin Poisson, 115, Desjardins Street, Montreal.
170004	*Beatrice Vivian*	..	St. John's, N.F.L., 1935	Burin, N.F.L. . 1935	W.	101	2	25	0	10	1	89	134	*50	Holletts Vessels, Lim., Burin, N.F.L.
133788	Beatrice & Frances.	..	St. Andrews, N.B., 1915.	Lubec Maine, U.S.A. 1914	W.	37	3	11	1	4	8	8	11	2	Leonard E. Guptill, Grand Harbour, Grand Menan, Charlotte Co., N.B.
131587	Beattie	..	Sydney, N.S.W., 1914	Sydney, N.S.W. 1913	W.	42	5	12	2	3	5	11	13	18	Bacchus Marsh Concentrated Milk Co., Lim., 591-599, Collins, Street, Melbourne.
158229	Beaubair	..	Chatham, N.B., 1933	Newcastle, N.B. 1932	W.	32	0	8	4	3	8	7	8	1	John F. Kingston, Newcastle, N.B.
130788	Beauty	..	Port Hawkesbury, N.S., 1914.	Cheticamp, N.S. 1914	W.	63	8	17	7	5	6	40	40	2	Charles G. Bondreau, Eastern Harbour, Inverness, N.S.
159144	Beaver	..	Hamilton, Bermuda, 1934.	New York. . 1934	W.	24	0	7	5	6	6	3	4	‖42	Bermuda Development Co., Lim., Tuckers Town, Islands of Bermuda.
149144	Beaver	M.P.B V	Portsmouth, 1928	Littlehampton . 1928	W.	44	5	13	0	7	7	20	24	52	Harold J. Aldington, Home Farm, Sunningdale, Berks.
117119	Beaver	..	Vancouver, B.C., 1921	Vancouver, B.C. 1905	W.	40	1	11	4	4	4	17	22	1	Mrs. Annie M. Thompson, 419, East 37th Ave., Vancouver, B.C.
133990	Beaver Cove	..	New Westminster, B.C., 1918.	Steveston, B.C. 1912	W.	36	7	9	7	3	9	8	12	1	Wallace Fisheries, Lim., 1001, Vancouver Block, Vancouver, B.C.
157482	*Bebe*	..	St. John's N F.L., 1932	Essex, Mass., U.S.A. 1892	W.	54	0	15	0	6	0	19	27	*36	Bartholomew Dunphy, Ingonish, Cape Breton, N.S.
159127	*Beckford*	..	St. John's N.F.L., 1935	Beckford's Cove, Placentia Bay N.F.L., 1934	W.	41	7	12	8	6	2	12	15	*17	Freeham Wareham, Spencers Cove, Placentia Bay, N.F.L.
162448	Bedouin	M.B.R.R	Shoreham, 1934	Amsterdam . 1933	W.	47	2	10	4	5	9	11	20	*36	Robert Steele, Dean House, Kilmeston, Alresford, Hants.
149537	Bee	..	Cowes, 1928	Faversham . 1927	S.	75	1	16	7	6	1	45	68	*80	Shepard Bros., Lim., 42, Quay St., Newport, I.O.W. *Arnold F. Shepard, same address.*
151661	Bee	..	Shanghai, 1921	Shanghai . . 1921	S.	61	0	11	0	4	5	22	35	*63	John J. Paterson, Shanghai.

* B.H.P. † Formerly the "Tillcunla," a steamer. ‡ Formerly the "Peolia F. Levy." § Girth. ‖ I.H.P.

Digitized by Google

Official No.	Name of Ship.	International Code Signal (Visual).	Port and Year of Registry.	Where and When Built.	Material.	Dimensions. Length.		Dimensions. Breadth.		Dimensions. Depth of Hold.		Registered Tonnage. Net Tonnage.	Registered Tonnage. Gross Tonnage.	Horse Power of Engines.	Owner, or Part Owner, and Manager (if recorded). × Signifies *Managing Owner.* Italics signify *Manager.*
						ft.	10ths	ft.	10ths	ft.	10ths				
134235	†Bee Gee	..	Montreal, 1914	Montreal . 1914	W	38	8	9	0	6	1	11	12	1	Francis E. Gillett, 4720, Westmount Boulevard, Montreal, & Joseph N. Blacklock, 1538, Sherbrooke, St. W., Montreal.
153275	Beeangee	..	Vancouver, B.C., 1921	North Vancouver B.C. 1926	W.	28	0	8	7	4	1	3	5	2	Dominion Tug & Barge Co., Lim., 815, West Hastings St., Vancouver, B.C.
154587	Beebe	..	Ottawa, 1928	Gravenhurst, Ont. 1927	W.	38	0	8	0	3	7	6	9	7	Minister of National Revenue, Ottawa, Ont.
154418	Beechey Head	..	Victoria, B.C., 1927	Victoria, B.C. . 1927	W.	48	8	14	0	6	0	20	29	6	Sooke Harbour Fishing & Packing Co., Lim., 504, Union Bank Building, Victoria, B.C.
147835	*Beeleigh*	..	Maldon, 1925	Brightlingsea . 1913	W.	31	6	10	3	5	9	9	12	*10	Bernard G. Durkin, 26, Albion Rd., Swiss Cottage, London, N.W.6.
151807	Beeswing	..	Melbourne, 1923	Williamstown, Victoria. 1923	W.	40	0	10	6	—		4	6	26	Melbourne Steamship Co., Lim., King St., Melbourne, Victoria.
154588	Behave	..	Ottawa, 1928	Gravenhurst, Ont. 1927	W.	38	0	8	0	3	7	6	9	7	E. Murray Keahey, 80, Elgin St., Ottawa.
154650	Beldis	..	Vancouver, B.C., 1928	Vancouver, B.C. 1928	W.	47	0	11	0	6	2	12	21	2	Minister of Marine & Fisheries, Ottawa, Ont.
164596	‡Beldisa	G.Y.W.Z	London, 1936	Walker-on-Tyne, 1924	S.	294	1	45	2	19	1	1369	2384	*1350	Lambert Brothers, Lim., 88, Leadenhall St., London, E.C.3. *Frederick C. Johnson, same address.*
164647	Belinda	..	London, 1936	Chertsey . 1936	W.	39	0	8	8	5	3	8	13	53	Frank H. Burn, 46, Lowndes Square, London, S.W.1.
125535	Bell	..	Yarmouth, 1916	Reedham . 1895	W.	57	4	15	6	3	6	14	21	10	×James S. Hobrough, 29, Riverside Rd., Norwich, Norfolk
134306	Bella Bella	..	New Westminster, B.C., 1914.	Bella Bella, B.C. 1913	W.	31	0	9	4	3	5	4	6	1	Maurice Kennedy, Ocean Falls, B.C.
130281	Bella Donna	..	St. Catherine's, Ont., 1910.	Dunnville, Ont. . 1910	W.	59	2	22	0	3	2	48	57	3	Charles Ross, Port Maitland, Ont.
164447	Bellatrix	..	London, 1935	Hampton-on-Thames, 1935	W.	30	1	8	5	4	7	3	8	*18	Albert F. Vernon, "Heathend," Montpelier Row, Blackheath, London, S.E.3.
163223	Belle	..	Belfast, 1936	Larne Harbour, Co. Antrim. 1934	W.	28	2	8	6	3	4	6	7	*14	×Hugh Murphy, Ballymurphy, Belfast.
132753	Belle	..	Plymouth, 1912	Roseneath . 1912	W.	31	3	7	8	4	5	7	8	20	Mrs. Ethel C. Prentice, The Seagulls, Undercliffe Rd. East, Felixstowe.
117013	§Belle	V.G.F.B	Vancouver, B.C., 1932	Vancouver, B.C. 1905	W.	84	5	18	7	8	0	24	89	18	Commodore Towing Co., Lim., 220, Alexander St., Vancouver, B.C.
57638	*Belle Brandon*	..	Hobart, Tasmania, 1912.	Hobart . 1886	W.	46	6	11	0	6	0	13	15	*12	William Garth, Devonport, Tasmania.
157691	Belle Isle	..	Nassau, N.P., 1931	Abaco, Bahamas 1931	W.	47	3	13	6	7	0	19	24	*45	John N. Albury, Nassau, N.P.
158220	Belle M.	..	Paspebiac, P.O., 1933	Chandler . 1933	W.	40	6	12	6	4	6	12	13	1	Theophille Couture, L'Anse au Beaufils, Que.
148948	*Belle Poule*	..	Poole, 1927	Hamworthy, Dorset. 1927	W.	39	0	10	8	6	0	10	12	*14	Samuel N. Cooke, "The Gables," Barnt Green, Worc.
141718	Belle T.	..	Vancouver, B.C., 1920	Vancouver, B.C. 1912	W.	24	3	8	0	2	5	3	4	1	Deputy Minister of Soldiers' Civil Re-establishment, Ottawa, Ont.
157057	Belliveau	..	Barrington Passage, N.S., 1934.	Woods-Harbour, N.S. 1934	W.	35	6	11	0	5	0	12	13	1	×William Belliveau, Wood's Harbour, N.S.
158381	Belliveau's Scow.	..	St. John, N.B., 1933	Boudreau Village, West Co., N.B. 1929	W.	50	6	17	3	4	5	26	33	2	Maxime Belliveau, Boudreau Village, West Co., N.B.
141119	Belltree	..	Vancouver, B.C., 1918	Vancouver, B.C. 1918	W.	43	5	13	1	5	6	17	25	3	Toyojiro Nakamoto, San Mateo, Vancouver, B.C.
125244	§Bellubera	..	Sydney, N.S.W., 1936.	Sydney, N.S.W.. 1910	S.	210	0	32	2	14	1	332	505	*425	Port Jackson & Manby Steamship Co., Lim., 3, Jetty Circular Quay, Sydney, N.S.W.
138537	Belmont	..	Vancouver, B.C., 1917	Vancouver, B.C. 1917	W.	64	0	18	0	5	1	22	44	3	Wee Touring Co., Lim., 325, Howe St., Vancouver, B.C.
131554	Belper	..	Sydney, N.S.W., 1913.	North Sydney, N.S.W. 1912	W.	28	0	8	8	3	7	4	5	*10	George C. Cox, "Bromley," Belgrave St., Waverley, Sydney, N.S.W.
165218	Belpol	..	Greenock, 1936	Rosneath . 1936	W.	28	6	8	9	4	6	7	8	18	James Pollock, 19, Waterloo St., Glasgow.
146880	‖*Belvoir Castle*	..	Grimsby, 1923	Viken . 1918	W.	58	6	20	2	7	8	14	35	*60	×William E. W. Craske, 316, Wellington St., Grimsby.

* N.H.P. † Formerly the "Missie." ‡ Foreign name "Beldis." § Formerly a steamer. ‖ Foreign name "Thelma."

152977	Belyea Bros.	..	Kingston, Ont., 1930	Port Dover, Ont.	1930	S.	49	0	12	0	4	5	8	11	2	Frederick N. Belyea, Simcoe Island, Ont.
149259	Bembridge	M.N.Q.D	Southampton, 1926	Brightlingsea	1926	S.	80	0	21	0	10	0	46	102	*140	Corporation of Trinity House, Trinity House, Tower Hill, London, E.C.3 *John M. Nicolle, same address.*
161786	Ben	..	Greenock, 1930	Helensburgh	1922	W.	39	5	8	0	4	5	6	10	*40	John W. Hamilton, Draynelg, Coulport, Dumbartonshire.
128870	*Ben Eadar*	..	Dublin, 1911	Peel, I. of Man	1911	W.	51	4	15	0	7	2	11	27	*60	Sea Fisheries Association of Saorstat Eireann Lim., 45, Kildare St., Dublin. *Eugene MacKenna, same address.*
163394	Ben Henshaw	M.B.J.V	London, 1933	Rowhedge	1933	S	135	0	25	1	11	4	168	377	*380	National Benzole Co., Lim., Wellington House, Buckingham Gate, London, S.W.1. *Albert Hittinger, same address.*
129727	†Ben Hiant	..	Stornoway, 1931	Pennan	1903	W.	66	7	19	6	7	0	26	45	*15	×Miss Madge Dudgeon, "Penmore," Dervaig, Island of Mull.
157361	Ben Hur I	..	Toronto, 1932	Gravenhurst	1925	W.	35	3	6	4	3	5	3	5	3	Mrs. Mabel Coles, 128, Howland Avenue, Toronto.
136637	‡Ben Johnson	M.F.B.W	London, 1914	Vlaardingen, Holland.	1913	S.	105	0	22	0	8	6	78	183	§240	National Benzole Co., Lim., 30, Grosvenor Gardens, London, S.W. *Albert Hittinger, Wellington House, Buckingham Gate, London, S.W.1.*
115623	*Ben My Chree*	..	Brisbane, 1909	Brisbane	1909	W.	38	0	10	0	5	3	11	12	15	Frederick P. Lewis, Townsville, Queensland, Aus.
162958	Ben-My-Chree	..	Lowestoft, 1932	Oulton Broad	1931	W.	43	0	11	1	‖18	5	14	18	*15	Neville G. Deed, 14, Gledstanes Rd., West Kensington, London, W.14.
164497	Ben Olliver	M.B.V.X	London, 1935	Rowhedge, Essex	1935	S.	90	2	19	1	8	2	49	146	*180	National Benzole Co., Lim., Wellington House, Buckingham Gate, London, S.W.1. *Albert Hittinger, same address.*
162656	Ben Sadler	M.J.M.N	London, 1931	Rowhedge	1931	S.	132	4	25	0	8	0	161	289	190	National Benzole Co., Lim., Wellington House, Buckingham Gate, London, S.W.1. *Albert Hittinger, same address.*
149687	Benedick	G.S.P.N	Liverpool, 1928	Scotstoun	1928	S.	431	0	58	2	32	9	4225	6955	*2325	Bearcreek Oil & Shipping Co., Lim., 20, Castle St., Liverpool. *Albert Ryno, same address.*
164641	Benguela	M.L.M.F	London, 1936	Goole	1936	S.	183	6	27	1	8	0	274	534	*408	T. E. Evans & Co., Lim., Staple Hall, Stone House Court, Bishopsgate, London, E.C.3. *Thomas E. Evans, Beech Corner, Purley Downs Rd., Sanderstead, Surrey.*
153902	*Benicia*	..	Hobart, 1935	Montagu Bay, Hobart,	1935	W.	36	5	10	9	5	2	8	10	25	Frank Jelley, 100, High Street, Sandy Bay, Hobart.
120792	*Benimora*	..	Beaumaris, 1922	Bangor, Carnarvon.	1908	W.	37	8	11	2	5	6	10	11	*6	×Miss Catherine J. T. Grafton, Fellsborough, Far Sawrey, Ambleside, Westmorland.
161458	Benita	M.P.X.S	London, 1930	Rosneath	1930	W.	49	5	11	6	6	3	17	25	*56	Horace C. Duffell, Malcolm Court, The Ave., Branksome Park, Bournemouth, Dorset.
163495	Benita	..	London, 1934	Woodbridge	1931	W.	25	2	7	5	‖11	9	4	5	*31	Robert W. Hatton, "Highfield," Upshire, Waltham Abbey, Essex.
162776	**Benita II	..	Portsmouth, 1931	Portsmouth	1931	W.	43	6	10	5	5	5	12	18	*450	Jack Dunfee, 2, Devonshire Street, London, W.1.
150890	Benjamin F.	..	Sydney, N.S., 1924	Dingwall, N.S.	1924	W.	40	9	13	2	6	1	14	15	1	Angus Fitzgerald, Dingwall, Victoria Co., N.S.
161248	*Benmore*	M.P.S.L	London, 1929	Burnham-on-Crouch.	1929	W.	42	5	11	7	6	8	14	19	*17	Herbert F. Potter, 9, Trinity St., Colchester, Essex.
155829	*Bennett Brothers*	..	St. John's, N.F.L., 1936	North Bay, La Poile Bay, N.F.L.	1929	W.	44	6	13	6	6	3	13	17	*10	Robert A. Newman & Samuel Newman, Petites, N.F.L.
137929	†Benoit	..	Chatham, N.B., 1925	Little Lamek, N.B	1915	W.	37	6	11	2	4	0	10	11	*16	Carolus Dugnay, Little Lamek, Gloucester, N.B.
183740	††Bentinck	..	Vancouver, B.C., 1913	Hoquiam, U.S.A.	1912	W.	52	0	15	0	7	4	23	34	4	Ernest Hill, 946, Howe St., Vancouver, B.C.
115796	*Ben-y-Gloe*	M.G.T.M	London, 1919	Burnham-on-Crouch	1901	W.	31	0	7	0	4	2	2	3	6	Ronald E. Dean, 128, Piccadilly, London, W.1.
157724	Berania	..	Nassau, N.P., 1935	Isle of Wight	1932	W.	57	6	12	6	6	3	24	36	300	Miss Marion B. Carstairs, Whale Cay, Bahamas, Victoria, B.C.
129942	Berdina G.	..	St. John's N.F.L., 1912	Spaniards Bay, N.F.L.	1912	W.	50	0	12	2	5	0	17	20	*25	Mark Gosse, Spaniards Bay, N.F.L.
146250	*Berenice*	M.L.R.J	Cowes, 1923	Cowes	1923	W.	63	9	15	0	10	6	39	43	*65	Charles H. Fleetwood-Hesketh, J.P., Stocken Hall, Stretton, Oakham, Rutland.
141357	Berens	..	Ottawa, 1921	Victoria. B.C.	1921	W.	66	3	18	1	9	8	47	73	15	Minister of Marine and Fisheries, Ottawa, Ont.
156495	Bergeronnes Trader.	..	Quebec, 1930	Grande Bergeronnes, P.Q.	1930	W.	79	2	25	2	7	4	75	97	4	Ulysse Bouchard, Grandes Bergeronnes, Sageunay Co., P.Q.

* B.H.P. † Formerly a sailing vessel. ‡ Formerly the "Ialine." § I.H.P. ‖ Girth. ** Formerly the "Venetia Dawn" and "Silver Star." †† Foreign name "Pacific."

Digitized by Google

Official No.	Name of Ship.	International Code Signal (Visual).	Port and Year of Registry.	Where and When Built.	Material.	Dimensions. Length.	Dimensions. Breadth.	Dimensions. Depth of Hold.	Registered Tonnage. Net Tonnage.	Registered Tonnage. Gross Tonnage.	Horse Power of Engines.	Owner, or Part Owner, and Manager (if recorded). × Signifies *Managing Owner*. Italics signify *Manager*.
						ft. 10ths	ft. 10ths	ft. 10ths				
130430	†Bernadine	..	St. Andrews, N.B., 1912.	Shelburne, N.S. 1912	W.	71 0	16 7	6 3	24	35	3	Lewis Connors, Blacks Harbour, N.B.
158503	*Bernard G. L.*	..	Lunenburg, N.S., 1935	Eastern Points, Lunenburg, N.S. 1929	W.	45 9	14 1	7 0	20	22	1	Aubrey Levy, Lunenburg, N.S.
155212	Bernardo	..	Parrsboro, N.S., 1934	Meteghan, N.S. 1929	W.	96 0	23 1	8 8	96	122	8	Allan B. Taylor, Parrsboro, N.S.
164597	Bernice	..	London, 1936	(*a*) (*a*)	W.	25 5	8 0	3 4	2	5	*14	Mrs. Elsie P. Goldney, Fritton Lodge, 20, Monkham's Drive, Woodford Green, Essex.
131061	Bernice	..	Lunenburg, N.S., 1912	Tancook, N.S. 1912	W.	40 2	9 8	5 0	10	11	1	Thomas C. Aucoin, Margarie Harbour, Inverness Co., N.S.
153030	Bernice L.	..	Vancouver, B.C., 1926	Houghton, Wash. U.S.A 1926	W.	59 2	15 6	6 9	33	48	4	Frank Cvitanovich, 1721, East Georgia St., Vancouver, B.C.
121129	Berowra	..	Sydney, N.S.W., 1906	North Sydney, N.S.W. 1906	W.	25 0	6 9	2 8	3	3	*6	Hugh Dixson, "Abergeldie," Old Canterbury Road, Summer Hill, N.S.W.
130195	Berry Castle	M.L.B.D	Dartmouth, 1922	Dartmouth 1922	W.	60 0	13 0	4 7	21	38	*60	River Dart Steamboat Co., Lim., Embankment House, Dartmouth. *John P. Toleman, same address.*
79274	*Bertalda*	..	Port Adelaide, 1925	River Cam, Tasmania. 1885	W.	65 3	14 9	5 1	31	38	15	Allan D. Edwards, Peterhead, S. Aus.
123118	*Bertha*	M.K.J.Q	Salcombe, 1912	Salcombe 1912	W.	32 6	10 2	7 1	8	11	8	Comdr. John J. R. Peirson, R.N., c/o Burns, Philp & Co., London House, Crutched Friars, London, E.C.3.
134201	Bertha C.	..	Charlottetown, P.E.I., 1914.	Pictou, N.S. 1906	W.	44 0	13 5	5 5	15	16	1	Bay Head Fish Co., Lim., Caribou Island, Pictou, N.S.
141399	Bertha D.	..	Digby, N.S., 1923	Rossway, Digby Co. 1922	W.	41 2	9 7	4 5	9	10	1	Wylie B. Tower, Digby, N.S.
130828	‡*Bertha E. Way*	..	St. John's N.F.L., 1933.	Lunenburg, N.S., 1912	W.	106 8	26 3	10 4	88	128	*40	Herbert D. Taylor, Cupids, Conception Bay, N.F.L.
154506	Bertha G.	..	Prince Rupert, B.C., 1927.	Prince Rupert, B.C. 1927	W.	62 1	16 9	7 3	25	47	6	Thomas H. Watts, P.O. Box 389, Prince Rupert, B.C.
134649	Bertha L.	..	Victoria, B.C., 1917	Seattle, Wash., U.S.A. 1913	W.	42 5	13 0	5 6	9	24	3	Clayoquot Sound Canning Co., Lim., 110, Belmont House, Victoria, B.C.
158245	Bertha R.	..	Charlottetown, P.E.I., 1934.	Little Shemogue, N.B. 1934	W.	33 6	8 6	4 0	7	10	1	Orville Blacklock, Little Shemogue, N.B.
158704	Bertha and Alice	..	St. Andrews, N.B., 1934	Tiverton, N.S. 1934	W.	57 5	14 5	6 1	17	25	2	George B. Titus, White Head, Grand Manan, N.B.
134433	Bertheve	..	Vancouver, B.C., 1915	Vancouver, B.C. 1913	W.	35 2	9 3	4 2	9	13	2	Pacific Mills, Lim., 1304, Standard Bank Building, Vancouver, B.C.
158278	Bertie H.	..	St.Andrew's, N.B.,1933	Belliveau Cove, N.S. 1922	W.	36 7	8 8	3 2	5	6	1	Donald L. Wilcox, Wood Island, Grand Manan, N.B.
144704	Beryl	..	Dundee, 1921	Gourock 1896	W.	50 5	8 8	4 7	11	19	*40	Mrs. Mary A. Mitchell, 11, Linden Ave., Newport, Fifeshire. *James Mitchell, 39, Dock St., Dundee.*
114456	*Beryl*	M.J.K.X	Faversham, 1935	Faversham 1903	W.	88 1	21 5	6 9	71	98	*66	Samuel West, Lim., Central Buildings, Southwark St., London, S.E.1. *Samuel West, same address.*
163249	*Beryl*	..	Rochester, 1935	Isle of Wight 1903	W.	40 3	8 8	§16 7	8	14	*28	Commander Gilbert H. Flavel, R.N.R., (Ret.), Wood Lodge, Forest Drive, Keston, Kent.
165075	Beryl	..	Southampton, 1936	Southampton 1928	W.	37 2	7 6	4 0	4	7	*400	Rt. Hon. Lord Inverclyde, D.L., Castle Wemyss, Wemyss Bay, Renfrew.
164158	Beryl	..	Yarmouth, 1935	Horning, Norfolk, 1928	W.	21 9	7 9	3 8	6	6	*10	Frederick W. Chandler, 115, Marine Parade, Brighton.
162528	Beryl Jean	M.P.Y.X	London, 1931	Southampton 1930	W.	27 0	6 4	4 0	3	4	*12	Arthur Cornall-Tolley, "Thames View," 6, St. Peters Rd., St. Margarets, Mdx.
146355	Besline	..	Goole, 1928	Goole 1928	S.	50 0	20 1	5 5	26	43	*15	London Midland & Scottish Railway Co., Euston Station, London, N.W.1. *Owen G. Roberts, same address.*

* B.H.P. † Formerly the "Caanco." ‡ Formerly the "Phyllis L. Westhaver." § Girth.

Digitized by Google

146009	Bespa	..	Lowestoft, 1926	Millwall, London	1899	S.	49	8	11	5	5	6	15	23	*26	×William Davies, New Cottage, Williamston, Milton, Pembroke.
154896	Bessemer	..	Lunenburg, N.S., 1929	Lunenburg, N.S.	1929	W.	120	6	27	0	10	0	86	158	7	Zwicker Fishing Co., Lim., Lunenburg, N.S.
112455	*Bessie*	..	Barnstaple, 1913	Milford	1900	W.	59	4	18	0	6	7	28	42	*30	×Arthur Chugg, 6, East St., Braunton, Devon.
161780	Bessie	..	Greenock, 1930	Rosneath	1930	W.	45	0	12	0	6	2	15	22	*60	Lyon W. Dunbar, Craiglyon, Mambeg, Dumbartonshire.
111589	Bessie	..	Peterboro, Ont., 1901	Racine, U.S.A.	1901	—	18	3	4	3	2	3	1	1	3	James R. Dodworth, Stoney Lake, Dunmere, Ont.
130679	Bessie A.P.	..	Lunenburg, N.S., 1921	Blandford, N.S.	1910	W.	40	4	10	5	5	3	11	11	1	Albert Slauenwhite, Pleasant Point, Halifax Co., N.S.
84471	*Bessie Clark*	..	Barnstaple, 1881	Bideford	1881	W.	59	1	18	2	7	8	40	46	*30	×Henry S. G. Clark, East Hill, Braunton, Devon.
120098	*Bessie Ellen*	M.C.P.N	Barnstaple, 1917	Plymouth	1907	W.	77	4	20	1	9	5	57	81	*50	×Mrs. Bessie G. Chichester, Braunton, Devon
170024	*Bessie F. Appleby*	..	St. John's, N.F.L., 1936	Burin, N.F.L.	1936	W.	52	6	15	6	6	6	23	23	*10	Mrs. Elizabeth A. Appleby, Burin, N.F.L.
68197	*Bessie Gould*	..	Barnstaple, 1929	Barnstaple	1872	W.	66	1	21	1	8	0	42	63	*30	×Henry S. G. Clark, East Hill, Braunton, Devon.
141237	Bessie M.Dugan	..	St. John's, N.F.L., 1928.	East Boothbay, Maine, U.S.A.	1907	W.	71	1	17	3	7	5	35	51	4	Baxter Squarey, Channel, N.F.L.
153032	Bessie Mac	..	Vancouver, B.C., 1926	Houghton, Wash., U.S.A.	1926	W.	59	2	15	6	6	9	33	48	4	British Columbia Packers Lim., 325, Howe St., Vancouver, B.C.
157389	*Bessie Marie*	..	St. John's, N.F.L., 1929.	Burlington, Notre Dame Bay, N.F.L.	1929	W.	108	6	26	4	10	5	152	181	*140	Ashbournes, Lim., Twillingate, N.F.L.
143002	*Bessie Maude.*	..	St. John's N.F.L., 1935	New Bay, N.F.L.	1920	W.	48	5	15	7	6	3	19	24	*10	James M. Strong, Little Bay Islands, N.F.L.
88267	Bessie May	..	Halifax, N.S., 1919	Carleton, St. John, N.B.	1883	W.	50	0	16	4	5	8	25	26	1	Mrs. Ella Hyde, Murray Harbor, King's Co., P.E.I.
151188	Best (The)	..	Vancouver, B.C., 1924	Vancouver, B.C.	1924	W.	28	0	9	0	3	8	3	5	3	William M. Baird, P.O. Box 23, Port Moody, B.C.
131966	*Best Friend*	M.J.P.P	Brixham, 1932	Brixham	1914	W.	67	6	18	6	8	7	41	50	*80	Basil Kerr, J.P., Eccleston Paddocks, Chester.
122604	Beta	..	Kenora, Ont., 1907	Hamilton, Ont.	1906	W.	23	0	6	3	3	8	2	2	1	John A. Johnston, Ignace, Ontario.
148716	Beta III	..	London, 1925	London	1925	S.	67	1	12	9	5	5	20	44	*110	London County Council, County Hall, London, S.E. *Arthur R. Dyer, Headquarters, London Fire Brigade, 94, Southwark Bridge Rd., London, S.E.1.*
137243	*Beth*	..	Adelaide, 1929	Largs Bay	1929	W.	40	5	10	0	†5	0	10	13	28	Thomas H. Webb, Junr., 24, Waymouth St., Adelaide, S. Australia.
150468	Beth	..	Halifax, N.S., 1922	New Harbor, N.S.	1921	W.	42	4	11	2	6	6	12	14	1	George A. Holmes, Halifax Shipyards, Lim., Marine Slips, Dartmouth, N.S.
147530	Beth	M.L.P.Z	London, 1923	Wivenhoe	1919	W.	46	9	10	5	5	9	11	20	*28	Harold W. F. Ireland, The Durdans, Somerville Rd., Sutton Coldfield, Warwickshire.
150314	Bethune	..	Vancouver, B.C., 1935	Docton, Wash.	1908	W.	43	0	13	6	5	0	15	22	2	Harry K. Tsuchiya, 881, Union St., Vancouver, B.C.
160149	*Betsan*	..	Maldon, 1934	Maldon	1931	W.	41	1	12	4	4	5	9	14	*9	Major George T. C. Paget, Gardnor House, Hampstead, London N.W.3.
161497	*Betsy*	..	Colchester, 1930	Maldon	1930	W.	26	8	8	0	5	1	5	7	*10	×Major Ralph Blewitt, Boxted Hall, Colchester, Essex.
149512	*Betsy*	..	Falmouth, 1927	London	1900	W.	35	0	8	6	3	4	3	7	4	William N. Bickford-Smith, Trevarno, Helston, Cornwall.
164768	‡Betsy Jane	..	Greenock, 1936	Roseneath	1936	W.	28	5	8	8	4	6	7	8	*14	William B. Thompson, 41, Cambridge Rd., Middlesbrough.
155287	Betsy Lee	..	Montreal, 1930	North Hatley, Que.	1930	W.	32	0	7	7	4	0	3	5	3	James B. Woodyatt, 355, St. James St. West, Montreal.
153994	§Bettabee	..	Auckland, 1931	Auckland	1930	W.	38	0	12	1	3	5	6	18	*30	Henry R. Bush, Thames, New Zealand.
162931	Betty	..	Beaumaris, 1934	Conway	1934	W.	21	3	7	3	3	9	4	4	*10	×James Emery, c/o Yacht Bronwen, Conway, Caernarvon.
163203	Betty	..	Belfast, 1933	Glasgow 1927; Rebuilt Bangor, Co. Down 1933	1927 / 1933	W.	30	4	9	2	5	6	5	12	*40	Navigators & General Insurance Co., Lim., 23, Leadenhall St., London, E.C.3. *Alan Foxall, same address.*
133104	Betty	..	Glasgow, 1913	Tarbert, Loch Fyne.	1913	W.	31	7	8	4	6	1	7	8	7	Lieut.-Col. Archibald O. L. Kindersley, C.M.G., Hamstead Grange, Yarmouth, Isle of Wight.
163020	*Betty*	..	Greenock, 1931	Kirn	1903	W.	27	9	8	5	6	0	4	5	*7	David Begg, 142, St. Vincent St., Glasgow.
145272	*Betty*	..	London, 1921	Dartmouth	1913	W.	26	1	8	4	4	9	2	6	*10	James V. Bullin, 3, Grand Parade, Portsmouth.
162677	Betty	..	London, 1932	Burnham-on-Crouch.	1923	W.	36	0	9	2	4	8	6	11	*15	John E. B. Tetley, Les Meurains Castel, Guernsey, C.I.
163511	Betty	..	London, 1934	Walton Bridge, Shepperton.	1934	W.	34	5	9	5	4	6	5	11	*30	Russell F. Skinner, Pendeen, Wargrave, Berks.
158247	Betty A.	..	Charlottetown, P.E.I., 1934.	Port Elgin, N.B.	1934	W.	33	4	8	1	4	0	5	8	1	Hazen C. Allen, Port Elgin, N.B.
137878	Betty B.	..	Lunenburg, N.S., 1915	Tancook, N.S.	1912	W.	40	2	9	8	5	3	10	11	1	John S. Taylor, Port Bickerton, Guysborough Co., N.S.

* B.H.P. † Depth from top of deck at side amidships to bottom of keel. ‡ Formerly the "Jane." § Formerly the "Alpha I."

Digitized by Google

Official No.	Name of Ship.	International Code Signal (Visual).	Port and Year of Registry.	Where and When Built.	Material.	Dimensions. Length.	Dimensions. Breadth.	Dimensions. Depth of Hold.	Registered Tonnage. Net Tonnage.	Registered Tonnage. Gross Tonnage.	Horse Power of Engines.	Owner, or Part Owner, and Manager (if recorded) × Signifies *Managing Owner*. Italics signify *Manager*.
						ft. 10ths	ft. 10ths	ft. 10ths				
156531	Betty C.	..	Chatham, N.B., 1929	Hardwicke, N.B. 1927	W.	32 0	11 0	5 5	10	11	1	William G. Mills, Hardwicke, N.B.
152902	Betty G.	..	Vancouver, B.C., 1925	Vancouver, B.C. 1925	W.	53 8	14 7	6 7	26	41	3	Packers Steamship Co., Lim., 325, Howe St., Vancouver, B.C.
148503	Betty Hudson.	M.N.W.S	London, 1924	Blyth 1915	S.	105 1	21 1	7 5	97	138	27	× William Scott, "Castlerock," 374, James Reckitt Ave., Hull; and B. W. Steamship Tug & Lighter Co., Lim., Oriel Chambers, 27, High St., Hull.
156008	*Betty Joan*	..	Adelaide, 1933	Adelaide 1933	W.	88 0	21 8	6 5	75	92	*50	Magnus T. Irvine, Gilbert St, Birkenhead, S. Aus.
151095	Betty L.	..	Halifax, N.S., 1926	Meteghan, N.S. 1926	W.	69 2	15 7	6 9	38	46	4	O'Leary & Lee, Lim., 39, Upper Water St., Halifax, N.S.
157130	Betty Lou	..	Victoria, B.C., 1934	Victoria, B.C. 1934	W.	36 7	11 0	5 6	12	17	1	Henry Bird, John H. Nicholson, and Miss Betty Nicholson, 3234, Glasgow Ave., Victoria, B.C.
159678	*Betty & Audrey*	..	St. John's, N.F.L., 1936	Head Bay, D'Espoir, N.F.L. 1935	W.	66 8	18 4	7 6	39	45	*20	Jerry Petite and Sons, Lim., English Harbour West, Fortune Bay, N.F.L.
157164	Bettylew	..	Winnipeg, 1935	Selkirk, Man. 1934	W.	58 0	15 8	5 6	36	53	3	Oskar K. Magnusson, Hnausa, Manitoba.
164467	Bettylou	..	London, 1935	Walton-on-Thames 1935	W.	46 6	11 5	5 7	16	23	*160	Mrs. Betty M. Cranwell, Reynolds Hotel, Avenue du Parc Morceau, Paris.
158275	Beulah I.	..	St. Andrew's, N.B. 1933	Grand Harbour, N.B. 1916	W.	43 2	13 2	4 4	10	14	1	Grovenor G. Ingalls, Grand Harbour, N.B.
158103	Beulah A.	..	Yarmouth, N.S., 1934	Wedgeport, N.S., 1930	W.	40 8	11 0	6 0	13	16	1	Millage C. Atkinson, Clarks Harbour, N.S.
158872	Beulah S.	..	Canso, N.S., 1936	Liscomb, N.S. 1934	W.	25 0	6 8	2 8	2	2	†4	Clifford W. Mailman, Liscomb, N.S.
151396	‡Bhuj	..	Bombay, 1921	Vesava, Bombay 1918	W.	99 7	22 4	10 2	71	144	*160	Gopaldas T. Jivandass, Ridge Road, Bombay.
134132	Bic	..	Quebec, 1927	Ile-aux-Grues 1913	W.	70 7	23 8	6 8	55	71	7	Aguilas Levesque, Sandy Bay, Matane Co., P.Q.
160068	§Bigby	..	Hull, 1930	Beverley 1893	I.	90 0	16 0	7 5	61	102	*75	× Henry Oldridge, Bedford Chambers, Scale Lane, Hull.
141741	Bikira	..	Quebec, 1920	St. Laurent, Island of Orleans, Quebec. 1919	W.	30 0	8 0	3 6	5	7	*15	Chantier Maritime de St. Laurent Limitée, St. Laurent, Island of Orleans, Quebec.
161201	Bilduan	..	London, 1929	Hampton-on Thames 1928	W.	35 2	8 9	5 3	8	12	*18	John A. Osborne, Milford, Co. Donegal, I.F.S.
116833	Bill	..	Kingston, Ont., 1904	Gananoque, Ont. 1900	W.	21 6	5 2	2 0	1	2	6	Manly Cross, Gananoque, Ontario.
161398	*Bill Adams*	..	London, 1930	Southampton 1913	W.	41 7	11 6	5 4	9	18	*50	Mrs. Ida E. Atkinson, c/o The Little Ship Club, Beaver Hall, Garick Hill, London, E.C.4.
129763	Bill Quay	..	Newcastle, 1910	Wallsend 1910	W.	32 4	8 9	3 8	4	7	5	Wood, Skinner & Co., Bill Quay, Co. Durham. *William Wood and James Skinner, same address.*
149181	Billie II	..	Colchester, 1926	Wivenhoe, Essex. 1926	W.	31 1	9 0	3 9	4	9	*28	Roger H. B. Cole, Evancoyd, Hambrook, Bristol, Glos.
156771	Billie Bell	..	Shelburne, N.S., 1930	Shelburne, N.S. 1930	W.	55 2	14 1	5 8	15	22	2	Lockeport Co., Lim., Lockeport, N.S.
158387	Billiken	..	St. John, N.B., 1934	Pleasant Point, St. John Co., N.B. 1910	W.	34 1	9 1	4 7	7	11	2	Harold B. Gault, 297, Douglas Ave., Saint John, N.B.
126544	Billiken	..	Vancouver, B.C., 1909	Vancouver, B.C. 1909	W.	29 2	8 1	4 9	6	9	2	Arthur H. Hogan, Bella Bella, B.C.
154670	Billmor	V.G.X.S	Prince Rupert, B.C., 1932.	Vancouver, B.C. 1921	W.	42 7	11 9	4 8	12	18	3	James J. Donaldson, Port Essington, B.C.
150935	Billy Boy	..	Vancouver, B.C., 1926	Vancouver, B.C. 1919	W.	35 6	10 3	4 2	9	13	2	Robert G. Johnston, Inverness, Skeena District, B.C.
152695	Billie R.	..	Picton, N.S., 1930	Picton, N.S. 1930	W.	40 4	13 0	5 0	15	18	2	Maritime Packers, Lim., 3025, Sherbrooke St. West, Montreal.
158264	Billie S.	..	Port Arthur, Ont., 1935	Fort Frances, Ont., 1935	S.	40 2	11 5	5 3	13	20	2	Storratt Airways and Transportation, Lim., Hudson, Ont.
152034	‖Bilua	..	Tulagi, 1927	Sydney, N.S.W., 1926	W.	39 2	12 8	5 1	10	14	*10	John F. Goldie, Rosiana, Solomon Islands.
154267	Bimini	..	Nassau, N.P., 1927	Jacksonville, Fla. 1907 Reconditioned at Bimini. 1927	W.	55 0	15 3	4 4	21	30	75	William T. Sawyer, Bimini, Bahamas.
164089	*Bingara*	..	Glasgow, 1936	Cockenzie, East Lothian. 1936	W.	35 6	10 0	5 3	7	10	*9	John E. Miller, 49, Meadowside, Dundee.
109652	Bingera	V.L.D.Z	Bundaberg, 1935	Dumbarton 1935	S.	200 2	34 1	9 0	400	919	225	Australasian United Steam Navigation Co., Lim., 122, Leadenhall St., London, E.C.3.

* B.H.P. † I.H.P. ‡ Formerly a sailing vessel. § Formerly the "Leetham's Dora," a sailing vessel. ‖ Formerly the "Joyce Wickham."

Digitized by Google

162301	Bingo	..	Falmouth, 1931	Falmouth . 1911	W.	24	0	8	3	5	6	4	4	1	James T. W. Filson, Tregoddick, Flushing, Falmouth.
111384	‡*Bingo*	M.L.D.J	Jersey, 1933	Rowhedge, Essex 1901	W.	45	5	11	1	8	4	10	16	†12	Mrs. Barbara C. Davies, Woodmancote Place, Henfield, Sussex.
136458	Binguie	..	Sydney, N.S.W., 1920.	Sydney, N.S.W.. 1914	W.	32	3	8	8	3	3	5	6	*20	Frank N. L. Hannan, 80 Dudley St., Coogee, Sydney, N.S.W.
131658	*Bintang*	..	Fremantle, W.A., 1916	Perth, W.A. . 1914	W.	41	5	12	7	5	0	15	19	14	Territory Pearling Co., Lim., Darwen, N.T., Aus.
147917	Birchbank	G.K.L.D	Glasgow, 1924	Govan . . 1924	S.	420	4	53	9	26	5	3117	5151	566	Bank Line, Lim., 102, Hope St., Glasgow. *Hon. Andrew A. M. Weir, same address.*
164443	Bird of Dawning	M.B.J.B	London, 1935	(a) (a) Re-built Fulham, 1935	W.	42	6	11	6	4	3	11	20	*60	Sir Henry L. Martyn, K.C.V.O., F.R.C.S., 39, Osborne Rd., Windsor, Berkshire.
154977	Birdswell	..	New Westminster, B.C.	Ladner, B.C. . 1928	W.	33	6	11	4	4	7	12	17	2	Isaac Whitworth, Ladner, B.C.
109424	§Birkenhead	..	Liverpool, 1928	Liverpool . . 1861	W	36	0	10	8	5	1	5	11	*30	Liverpool Magazines Co., Lim., Cunard Building, Liverpool. *Herbert Clark, same address.*
146623	‖Birlinn	..	Campbeltown, 1935	Putney . . 1922	W.	40	7	9	5	5	4	8	18	*56	Isley Kerr, The Anchorage, Lochranza, Isle of Arran, Co. Bute.
158206	Birmingham	..	Paspebiac, P.Q., 1932.	Grand River, P.Q. 1929	W.	37	8	12	2	4	0	10	10	1	John J. Birmingham, L'Anse Au Beaufils, P.Q.
147841	Birmingham City.	..	Aberystwith, 1924	Appledore, North Devon 1924	W.	45	8	12	3	4	5	9	17	*20	Mayor, Aldermen and Burgesses of the Borough of Bangor, Town Hall, Bangor, Carnarvon. *John P. Williams, 123, High St., Bangor.*
161215	Birnbeck I	..	London, 1929	Hampton-on-Thames. 1929	W.	30	1	6	9	3	5	2	5	*140	Henry A. Cole, Birnbeck Pier, Weston-super-Mare, Somerset.
57635	*Birngana*	..	Hobart, 1913	Port Cygnet, Tas. 1894	W.	60	5	15	8	4	4	25	29	12	Mervyn E. Gorringe, Hobart, Tas.
141356	Birnie	..	Ottawa, 1921	Victoria, B.C. . 1921	W.	66	3	18	0	9	8	47	73	15	Minister of Marine and Fisheries, Ottawa, Ont.
136340	§Bishopthorpe	..	Hull, 1931.	Gainsborough . 1914	S.	91	9	17	1	6	9	77	98	*95	T. F. Wood & Co., Lim., 57, Skeldergate, York. *Jeffrey O. Wood, same address.*
163784	*Bittern*	..	Falmouth, 1936	Mevagissey . 1936	W.	33	4	9	5	**6	7	4	9	*8	Thomas H. Worth, Wainfleet Hall, Wainfleet, Lincs.
147831	*Bittern*	M.B.G.F	Maldon, 1930	Maldon . . 1923	W.	34	9	10	8	5	7	6	10	*10	Charles Arnold, Bradfield Place, Bradfield, Essex.
143590	††Bittern	M.K.P.Z	Southampton, 1920	Lymington . 1920	W.	75	0	16	2	8	6	30	68	*110	Hugh S. Eaton, Royal Thames Yacht Club, Hyde Park House, Knightsbridge, London, S.W.1.
134105	Biwako	..	Vancouver, B.C., 1914	Vancouver, B.C. 1914	W.	38	3	9	0	4	5	8	11	2	Yosuke Oseki, Corner Blenheim St., and 49th Ave. West, Vancouver, B.C.
152589	Bjornson H.	..	Winnipeg, 1929	Gimli, Man. . 1929	W.	46	0	12	0	4	6	17	25	5	Helgi Bjornson, Village of Riverton, Manitoba.
132702	‡‡Black Arrow	..	London, 1912	Chiswick . . 1912	W.	33	2	8	0	3	8	5	7	*25	Percival S. Wilkinson, 49, Sidney Rd., St. Margarets, E. Twickenham, Middlesex.
162809	Black Arrow	M.B.G.M.	Portsmouth, 1934	Gosport . . 1934	W.	61	5	14	0	8	0	31	50	*114	Col. Frederick J. B. W. Digby, Sherborne Castle, Sherborne, Dorset.
93990	§§Black Cat	..	Dunedin, 1922	Auckland, N.Z. . 1905	W.	53	6	12	0	4	5	10	28	*72	Direct Fish and Oyster Supply Co., Lim., Bluff, N.Z.
155004	Black Crow	..	Chatham, N.B., 1929	Little Shemogue, N.B. 1929	W.	35	0	9	6	4	8	12	14	1	Eldon Allen, Little Shemogue, N.B.
131806	Black Dragon.	..	Southampton, 1912	Itchen Ferry . 1912	W.	39	7	12	0	7	0	16	17	*14	Jack H. Barrett, 2, Eresby House, Rutland Gate, London, S.W.7.
163471	*Black Duck*	..	London, 1934	Falmouth . 1905	W.	28	0	9	3	6	1	3	6	*6	Peter H. G. Clark, Appletons, Cobham, Surrey.
160594	Black Ghost	..	London, 1928	Southwick . 1927	W.	32	9	7	1	4	2	3	6	*200	Cyril C. Bone, 4, Langham St., London, W.1.
161716	Black Gull	..	Southampton, 1930	St. Helens, I.O.W. 1905	W.	29	9	8	2	4	1	5	8	*25	George Osborne, 10, Haredale Road, Herne Hill, London, S.E.24.
157370	Black Hawk	..	Toronto, 1933	Penetang, Ont. . 1933	W.	38	6	8	7	4	8	12	14	3	Robert C. Cowan, 27, Lynwood Avenue, Toronto.
161045	Black Holly	..	Goole, 1930	Goole . . 1930	W.	26	5	8	6	4	2	4	7	*14	×Horace R. Hyams, 103, Alfred Gelder St., Hull.
133787	Black Jack	..	St. Andrews, N.B., 1915.	Seal Cove, N.B. 1910	W.	29	4	12	6	5	0	7	11	1	John Joy, Seal Cove, Grand Manan, Charlotte Co., N.B.
137143	*Black Joke*	M.P.J.Y	Exeter, 1929	Holland . . 1919	S.	85	6	20	8	10	0	80	104	*110	Cmdr. Henry W. A. Adams, R.N., Bradfield, Cullompton, Devon.
163628	Black Pearl	M.L.L.P	Southampton, 1933	Dartmouth . 1900	W.	52	7	12	2	5	0	13	21	*80	Gerald Beesley, J.P., "Seacroft," Milford-on-Sea, Hants.
162408	Black Prince	..	Liverpool, 1934	Northwich . 1934	S.	72	5	14	6	4	4	34	44	13	H. & R. Ainscough, Lim., Burscough Mills, Mill Lane, Burscough, Lancs. *William B. Fletcher, same address.*
134125	Black Raven	..	New Westminster B.C., 1914.	Vancouver, B.C. 1913	W.	50	0	11	3	4	7	16	23	2	Swan Towing Co., Lim., 512, Westminster Trust Bldg., New Westminster, B.C.
146003	*Black Raven*	M.N.G.J	Plymouth, 1925.	Teignmouth . 1925	W.	27	3	7	9	4	7	3	5	*10	Francis A. Richards, Rope Hill, Boldre, Lymington, Hants.
156915	Black Raven II	..	Vancouver, B.C., 1931	Vancouver, B.C. 1931	W.	46	5	12	0	6	6	14	25	4	Minister of Fisheries, Ottawa, Ont.

* B.H.P. † E.H.P. ‡ Formerly the "Nona." †† Formerly the "Estelle." § Formerly a sailing vessel. ‡‡ Formerly the "Noah." ‖ Formerly the "Sea Wolf." §§ Formerly a steamer, former name "Riwaka." ** Depth from top of beam amidships to top of keel.

Digitized by Google

Official No.	Name of Ship.	International Code Signal (Visual).	Port and Year of Registry.	Where and When Built.	Material.	Dimensions. Length. ft. 10ths	Breadth. ft. 10ths	Depth of Hold. ft. 10ths	Registered Tonnage. Net Tonnage.	Gross Tonnage.	Horse Power of Engines.	Owner, or Part Owner, and Manager (if recorded). ×Signifies *Managing Owner.* Italics signify *Manager.*
76089	*Black Rose*	..	Stornoway, 1933	Little Loch Broom. 1877	W.	42 6	10 6	6 5	13	16	*8	Engr.-Comdr. Henry H. Gordon, R.N., Lake House, Plymstock, Devon.
160550	Black Rose II	M.P.J.G	London, 1928	Wivenhoe . 1919	W.	47 9	10 4	5 8	7	19	*75	Henry B. Molesworth, Mill House, Limpsfield Chart, Surrey.
123117	Black Wing	..	Belize, 1909	British Honduras 1907	W.	32 5	7 0	3 2	2	3	8	Carlos Melhado, Belize, British Honduras.
153740	†Blackbird	..	Gibraltar, 1936	Bayonne . 1918	W.	77 5	22 8	8 0	62	88	*60	John E. Perez, 38, Castle Rd., Gibraltar.
163518	*Blackwater*	M.B.B.G	London, 1934	Penang . 1932	W.	27 2	9 0	3 1	2	4	*20	John M. C. Sharp, 25E, Tanjong, Tokong Rd., Penang, Straits Settlements.
134129	‡Blaine	..	New Westminster, B.C., 1914.	Bellingham, Wash. 1907	W.	45 6	10 1	3 6	16	23	3	George D. Brymner, Campbell River Lumber Co., Lim., White Rock, B.C.
158110	Blair	..	Yarmouth, N.S., 1936	Lower West Pubnico, N.S. 1935	W.	36 8	12 5	5 6	13	15	2	×Marcel J. D'Entremont, Lower West Pubnico, N.S.
126438	Blanch B.	..	Vancouver, B.C., 1909	Steveston, B.C. . 1909	W.	36 8	9 5	4 0	12	18	1	Campbell River Welding Co., Lim., 640 Hastings St. West, Vancouver, B.C.
116855	Blanche.	..	Lunenburg, N.S., 1914	Sable River, N.S. 1905	W.	37 1	13 5	4 9	11	12	1	John Spindler, Lower Rose Bay, Lunenburg Co., N.S.
159117	*Blanche Clarke*	..	St. John's, N.F.L., 1936	North Bay, La Poile Bay, N.F.L. 1934	W.	49 6	14 0	6 2	17	19	*10	Mrs. Emily Clarke, Harbour Le Cou, N.F.L.
131070	Blanche L. G.	..	Lunenburg, N.S., 1912	Blandford, N.S. 1912	W.	41 0	10 6	5 8	11	12	1	Warren Gates, Blandford, Lunenburg Co., N.S.
131080	Blanche S.	..	Lunenburg, N.S., 1912	Little Tancook, N.S. 1907	W.	40 2	10 3	5 8	10	11	1	Frank Dominey, Fox Point, Lunenburg Co., N.S.
133757	Blanco	..	St. John, N.B., 1913	St. John, N.B. . 1913	W.	29 1	9 6	4 4	5	8	1	Robert R. Lee, 91, Germain St. West, St. John, N.B.
163017	§Blandor.	..	Greenock, 1931	Rosneath, . 1931	W.	47 1	11 1	5 4	13	20	*56	William Swan, "Glengyron," 1, Davieland Rd., Whitecraigs, Glasgow.
133204	Blanquita	..	Belize, 1914	British Honduras 1914	W.	29 6	5 7	2 6	2	2	10	Jose A. Gonzalez, Orange Walk, British Honduras.
156938	‖Blarney II	..	Halifax, N.S. 1931	Dartmouth, N.S. 1929	W.	37 8	10 4	3 0	12	15	1	Thomas J. N. Meagher, 170, South St. Halifax, N.S.
138249	Bleucher C.	..	Lunenburg, N.S., 1916	Tancook, N.S. . 1916	W.	41 4	10 7	5 6	11	12	1	Wilfred Baker, Liscomb, Guysborough Co., N.S
158824	Bliss	..	Halifax, N.S., 1936	Central Woods Harbor, Shelburne Co., N.S. 1936	W.	40 0	11 8	4 9	11	12	1	Gustavus E. Henneberry, Sambro, Halifax Co., N.S.
149584	Blonde	..	Littlehampton, 1927	Littlehampton . 1927	W.	36 0	9 2	5 5	9	13	*40	Frank Hadfield, 4, Highbury Rd. West, Lytham St. Annes, Lancs.
106905	*Blonde*	M.D.G.M	Southampton, 1926	Southampton . 1896	W.	38 3	9 2	6 6	7	9	*8	Hubert V. Montagu-Pollock, Milbourne St. Andrew, Blandford, Dorset.
164236	Blue Bird	..	Beaumaris, 1935	London . 1909	W.	36 2	9 0	3 7	8	9	*36	×William G. Fison, Ynys Gaint, Menai Bridge, Anglesey.
160156	**Blue Bird	..	Blyth, 1932	St. Monance, Fife. 1932	W.	68 3	16 0	8 9	29	63	*160	Countess of Onslow, Clandon Park, Guildford, Surrey. *Earl of Onslow, same address.*
120422	††*Blue Bird*	M.D.K.C	Cowes, 1934	Gt. Yarmouth . 1896	W.	25 9	6 9	5 5	3	5	*5	Arthur H. Jones and Leonard Oliver, Maida Barracks, Aldershot, Hants.
128980	Blue Bird	..	Cowes, 1911	Newcastle-on-Tyne. 1910	W.	26 2	8 6	4 5	5	5	*5	Capt. Richard F. Gatehouse, Bognor Lodge, Bognor, Sussex.
125028	Blue Bird	..	Fremantle, W.A., 1910	Perth, W.A. . 1910	W.	28 0	7 1	3 5	6	7	*8	Adolphus Y. Glyde, Perth, W.A.
163043	Blue Bird	..	Greenock, 1933	Norway . 1921	W.	32 0	8 1	4 4	6	9	*18	Andrew G. Wilson, "Dunard," 31, Woodvale Ave., Whitecraigs, Renfrew.
147228	*Blue Bird*	..	Liverpool, 1923	Bangor . 1922	W.	28 1	8 2	4 0	5	6	14	George W. Joynson, Grove Hall, Capenhurst, Chester.
162608	Blue Bird	..	London, 1931	Hampton-on-Thames. 1931	W.	52 0	11 0	5 8	16	23	*100	Howard G. P. Davies, Elm Grove, Weston-super-Mare, Som.
131773	‡‡*Blue Bird*	M.N.V B	Southampton, 1922	Itchen, Hants . 1911	W.	67 5	17 2	10 0	42	53	*42	Capt. William H. Schroder, Attadale, Strathcarron, Ross-shire.
152005	*Blue Bird*	..	Sydney, N.S.W., 1925	Sydney, N.S.W.. 1925	W.	30 0	9 4	5 3	9	9	*12	Richard Windeyer, Denman Chambers, Phillip St., Sydney, N.S.W.
149507	§§Blue Bird II.	..	London, 1931	Falmouth, . 1926	W.	30 0	8 9	5 3	3	8	8	Paul M. Booth, 615, Finchley Rd., London, N.W.3.
170041	*Blue Charm*	..	St. John's, N.F.L., 1936.	Hughes Brook, Bay of Islands, N.F.L. 1936	W.	36 7	12 0	5 9	15	19	*14	Capt. Victor L. A. Campbell, R.N., D.S.O. (Retd.), Black Duck, N.F.L.

* B.H.P. † Foreign name "[illegible]." ‡ Foreign name "[illegible] Spray." § Formerly the "Marquesan." ‖ Formerly the "Dolphin." ** Formerly the "Prebelle III." †† Formerly the "[illegible]." ‡‡ Formerly the "Genesta." §§ Formerly the "[illegible]."

8 154909	†Blue Cross	..	Montreal, 1934	Montreal	1930	S.	254	7	43	7	19	0	1387	1768	24	Blue Line Motor Ships, Lim., Harbour Administration Bldg., Harbour Street, Toronto. *Gordon C. Leitch*, 291, *Forest Hill Rd.*, *Toronto.*
148371	Blue Diamond	..	Rochester, 1925	(*a*)	(*a*)	W.	56	3	9	7	4	3	12	19	*36	Lt.-Cmmdr. Edward G. J. Nightingale, 17, Park Avenue, Gillingham, Kent.
158454	Blue Dog	..	Canso, N.S., 1933	Canso, N.S.	1932	W.	22	0	6	9	3	0	2	2	1	Kenneth Lumsden, Canso, N.S.
152577	‡Blue Dolphin	..	Shelburne, N.S., 1931	Shelburne, N.S.	1926	W.	90	0	21	9	11	2	68	91	5	Blue Dolphin, Lim., Shelburne, N.S.
93964	*Blue Dragon III*	..	Colchester, 1920	Brightlingsea	1886	W.	42	0	11	4	5	5	12	14	2	Charles C. Lynam, School Lodge, Oxford.
154927	Blue Fox	..	Vancouver ,B.C., 1928	Vancouver, B.C.	1925	W.	30	5	6	5	3	1	2	4	1	Nanuimo Shipyards, Lim., 678, Howe St., Vancouver, B.C.
163644	Blue Goose	..	Southampton, 1934	Cowes	1908	W.	24	9	6	1	2	7	2	3	*32	Voltelin St. J. Van der Byl, The Mount, West End, Southampton.
154912	Blue Goose	..	Vancouver, B.C., 1928	Vancouver, B.C.	1925	W.	30	6	6	6	3	6	3	4	2	Frank Gayne, Campbell River, B.C.
128794	*Blue Gum*	..	Newcastle, N.S.W., 1922.	Lake Macquarie, N.S.W.	1920	W.	65	5	16	6	5	4	16	28	25	Erland Dedman, Swansea, N.S.W.
161934	§Blue Haze II	..	Glasgow, 1930	St. Monance	1930	W.	48	4	14	8	7	4	8	27	6	Basil H. Brooke, Royal Thames Yacht Club, Knightsbridge, London, S.W.1.
153399	Blue Heron	..	Vancouver, B.C., 1927	Vancouver, B.C.	1926	W.	30	6	6	6	3	1	2	4	1	Gagne Piledriving & Transportation Co., Lim., Urquhart Block, Judson St., Courtenay, B.C.
163059	Blue Horizon	..	Littlehampton, 1932	Littlehampton	1931	W.	37	5	9	0	5	3	8	12	*27	Mark B. Linz, Blue Hayes, Hartley Park Gardens, Plymouth.
164449	‖Blue Jacket	..	London, 1935	Neuilly-sur-Seine, France	1933	W.	46	2	9	9	4	8	10	15	*150	Hon. Katherine Norton, 8a, Hobart Place, London, S.W.1.
148007	*Blue Jay*	M.P.Q.L	Dartmouth, 1926	Falmouth	1926	W.	35	7	9	8	6	2	9	11	**8	Thomas V. Mercer, 27, Chancery Lane, London, W.C. 2.
157239	*Blue Mist*	..	Vancouver, B.C., 1932	Vancouver, B.C.	1932	W.	32	3	10	4	6	2	9	10	1	Charles G. Crebbin, 3139, Point Grey Rd., Vancouver, B.C.
148791	Blue Moon	..	Shoreham, 1925	Littlehampton	1925	W.	33	4	8	5	4	0	8	9	*22	×Dr. Edward J. Mannix, 27, Queen Anne St., Cavendish Square, London, W.1.
162815	††Blue Moon II	..	Littlehampton, 1931	Littlehampton	1931	W.	31	0	9	0	4	3	8	9	*34	Tom G. Stubley, Knowsley Corner, Dukes Drive, Eastbourne, Sussex.
155252	Blue Otter	..	Vancouver, B.C., 1929	Vancouver, B.C.	1929	W.	33	0	9	0	3	6	12	13	2	Miss Mildred G. Pinder, 2915, West 5th Avenue, Vancouver, B.C.
155295	‡‡Blue River	..	Montreal, 1934	Montreal	1930	S.	255	1	43	7	19	0	1389	1770	24	Blue Line Motorships, Lim., Harbour Administration Bldg., Harbour St., Toronto. *Gordon C. Leitch*, 291, *Forest Hill Rd.*, *Toronto.*
165078	Blue Rose	..	Southampton, 1936	(*a*) Rebuilt, Kingston-on-Thames	(*a*) 1936	W.	25	5	8	0	§§12	7	5	5	*25	Capt. Reginald C. L. Owen, R.N., Hamble Cottage, Warsash, Hants.
154758	Blue Sea	..	New Westminster, B.C., 1928.	New Westminster, B.C.	1928	W.	31	0	10	1	4	0	6	9	1	Walter Silda, Ladysmith, B.C.
155253	Blue Seal	..	Vancouver, B.C., 1929	Vancouver, B.C.	1929	W.	33	0	9	0	3	6	6	8	2	Edward M. Philp, 6249 Macdonald St., Vancouver, B.C.
160148	Blue Skies	..	Maldon, 1934	(*a*)	(*a*)	W.	40	0	10	1	4	7	5	14	*28	John T. Miller, Milgola House, 108/14, Golden Lane, London, E.C.1.
154960	Blue Swallow	..	Vancouver, B.C., 1928	Vancouver, B.C.	1928	W.	33	4	7	5	3	5	3	5	5	George W. Blackmore, P.O. Box 219, Alberni, B.C.
155071	Blue Teal	..	Vancouver, B.C., 1928	Vancouver, B.C.	1928	W.	29	3	7	5	3	5	3	4	1	Canadian Fishing Co., Lim., Foot Gore Avenue, Vancouver, B.C.
156640	Blue Tern	..	Vancouver, B.C., 1930	Vancouver, B.C.	1929	W.	29	3	7	5	3	5	6	7	1	Mrs. Fannie B. Speed and Herbert W. Speed, Likely, B.C.
161019	*Blue Water*	..	Whitby, 1934	Arnside	1907	W.	30	5	9	2	4	3	2	5	*8	×John P. A. Richardson, Park Hall, Aislaby, Sleights, Yorks.
155024	Blue Wing	..	Sydney, N.S., 1928	Harbour au Bouche, N.S.	1925	W.	30	8	8	5	4	1	5	5	1	James Turner, Glace Bay, N.S.
134659	‖‖Blueback	..	Bouche, N.S. Vancouver, 1922	Friday Harbor, U.S.A.	1912	W.	50	4	13	8	5	0	10	21	3	Samuel G. Mortimer, 1663, Burnaby St., Vancouver, B.C.
150956	Bluebeard	..	Lunenburg, N.S., 1923	Tancook, N.S.	1923	W.	47	8	13	0	6	2	14	16	1	Lionel Richardson, Indian Harbour, Halifax Co., N.S.
150307	Bluebell B.	..	Port Dover, Ont., 1930	Port Dover	1929	Cmp.	48	3	12	0	3	8	23	29	4	Alex. Brown, Port Dover, Ont.
163041	Bluebird	..	Greenock, 1933	Rosneath	1933	W.	40	8	10	1	5	3	11	16	*27	Lt.-Col. Reginald Chadwick, Clyde Paper Co., Lim., Rutherglen, Lanark.
155889	Bluebird	..	Shanghai, 1929	Shanghai	1929	S.	65	0	13	0	4	7	41	55	*52	Bernard Firth, 2, French Bund, Shanghai.
133763	Bluebird II	..	Victoria, B.C., 1913	Victoria, B.C.	1912	W.	30	0	7	0	3	4	3	4	1	Henry R. Nelson, Victoria, B.C.
150404	Bluenose	G.Y.F.X	Lunenburg, N.S., 1936	Lunenburg, N.S.	1921	W.	130	2	27	1	10	1	79	154	8	Bluenose Schooner Co., Ltd., Lunenburg, N.S.
160704	Bluff	..	Rochester, 1932	(*a*)	(*a*)	W.	40	5	9	5	4	8	8	14	*35	×Joseph H. Cotton, Halfway House, Magpie Hall Rd., Chatham, Kent.

* B.H.P. † Formerly the "Redhead," formerly a sailing vessel. ‡ Formerly a sailing vessel. § Formerly the "Glencairn" and "Oleco." ‖ Foreign name "Phalene." ** I.H.P.
†† Formerly the "Baahan." ‡‡ Formerly the "Red Chief," formerly a sailing vessel. §§ Girth. ‖‖ Foreign name "Waumets."

Digitized by Google

Official No.	Name of Ship.	International Code Signal (Visual).	Port and Year of Registry.	Where and When Built.	Material.	Dimensions. Length.	Dimensions. Breadth.	Dimensions. Depth of Hold.	Registered Tonnage. Net Tonnage.	Registered Tonnage. Gross Tonnage.	Horse Power of Engines.	Owner, or Part Owner, and Manager (if recorded). ×Signifies *Managing Owner*. Italics signify *Manager*.
						ft. 10ths	ft. 10ths	ft. 10ths				
126083	Boaz	..	Vancouver, B.C., 1908	Vancouver, B.C. 1908	W.	31 0	8 2	4 4	6	9	2	William Mason, Nanaimo, B.C.
112213	Bob-Bet II	..	Hamilton, Ont., 1929	Gravenhurst, Ont. 1929	W.	31 0	7 0	3 4	3	4	2	Robert R Moodie, 105, Aberdeen Avenue, Hamilton, Ont.
154376	Bobbie	..	Vancouver, B.C., 1927	New Westminster, B.C. 1927	W.	31 4	11 4	4 4	9	13	1	Robert H. Gurd, 3363, West 36th Avenue, Vancouver, B.C.
163587	†Boca Raton	G.Y.F.Z	London, 1935	Kiel . 1925	S.	306 6	47 7	23 5	1843	3110	454	Knoll Shipping Co. Lim., Walsingham House, Seething Lane, London, E.C.3. *Edgar N. Mundy, c/o E. H. Mundy & Co. Lim., same address.*
153814	Bodaw	..	Rangoon, 1931	Rangoon . 1931	S.	96 0	17 5	6 9	76	113	*120	Steel Bros. & Co., Lim., 6, Fenchurch Avenue, London, E.C.3.
158701	Bodle	..	St. Andrew's, N.B., 1934.	Salmon River, N.S. 1933	W.	35 1	9 9	4 0	7	7	1	Hartley C. Cossaboom, White Head, Grand Manan, N.B.
122573	‡Bohemia	..	St. Andrew, N.B., 1931.	Tusket Wedge, N.S. 1907; Rebuilt Harbourville, N.S. 1928	W.	42 0	12 7	5 9	14	16	1	Edward L. Curry, Harbourville, N.S.
115602	Bohemian	..	Brisbane, 1903	Bulimba Pt., Brisbane. 1898	W.	30 0	10 8	4 3	7	7	20	Gerald C. O'Beirne, Brisbane, Queensland.
164413	Bohemian Girl	..	Grimsby, 1936	Marstrand, Sweden. 1936	W.	66 7	18 9	8 6	34	58	*120	Marstrand Fishing Co., Lim., Auckland Rd., Fish Docks, Grimsby. *Tom Moore, same address.*
156952	Boishebert	..	Chatham, N.B., 1930	Point Sapin, N.B. 1929	W.	32 0	10 0	4 5	10	11	*10	W. S. Loggie Co., Lim., Chatham, N.B.
131024	Bold Mary	..	Vancouver, B.C., 1912	Vancouver, B.C. 1911	W.	44 5	10 2	4 7	10	15	2	John A. Johnston, 330, 3rd St. New Westminster, B.C.
128952	§*Bolham*	M.F.B.N	Poole, 1926	Rye . 1913	W.	102 6	24 6	8 0	103	158	90	×Mrs. Molly Marshall-Hole, Lumley Mill, Emsworth, Hants. & ×Lt.-Cmdr. William G. Gerard, R.N., 14, Alexander Place, London, S.W.7.
126650	Bolinder	..	Port Dover, Ont., 1920	Port Dover, Ont. 1920	W.	63 0	15 3	6 3	16	36	9	George S. Downie, Port Dover, Ont.
164774	*Bolivar*	..	Littlehampton, 1935	Littlehampton . 1935	W.	21 2	7 0	4 5	2	3	*6	William B. Nisbet, 7, Northumberland Terrace, Tynemouth, Northumberland.
160684	Bomadi	..	Colchester, 1929	Wivenhoe . 1929	W.	48 2	11 4	4 9	10	21	*50	×Percy D. Winter, "Maplewood," Burdon Lane, Cheam, Surrey.
163649	Bomadi IV	..	Southampton, 1934	Hythe, Southampton. 1934	W.	34 6	8 0	3 5	3	6	*300	Robert C. Graseby, The Thatched House, Broom Close, Esher, Surrey.
138140	‡Bon Desir	..	Quebec, 1928	Grandes Bergeronnes, P.Q. 1912	W.	65 1	23 4	6 7	61	65	6	David Singelais, Les Escoumains, Saguenay Co., P.Q.
161396	Bon Partout	..	London, 1930	Hampton-on-Thames. 1930	W.	48 0	11 0	4 5	7	18	*410	Lieut. Col. Arthur W. Tate, D.S.O. (Retd.), Lenwade House, Great Witchingham, Norwich.
131585	Bona	..	Melbourne, 1923	Sydney, N.S.W.. 1904	W.	49 5	10 5	4 0	20	21	*25	Mortimer Franklin, 115, Elizabeth St., Melbourne, Victoria.
158583	Bonabelle	..	Vancouver, B.C., 1935	Nth. Vancouver, B.C. 1935	W.	89 9	17 0	7 0	89	131	7	Corporation of the District of West Vancouver, B.C., Hollyburu, B.C.
160151	*Bonaventure*	M.P.C.L	Blyth, 1928	Pill . 1896	W.	41 2	12 7	7 0	22	24	(a)	×Sir Christopher Furness, Bart., Netherbyres, Ayton, Berwickshire.
152619	Bonaventure	..	Paspebiac, P.Q., 1928.	(a) (a)	W.	35 0	13 6	4 1	10	11	1	William Buttle, New Carlisle, P.Q.
131807	Bonbonniere	..	Southampton, 1912	Poole . 1911	W.	33 3	11 6	5 2	12	15	*15	Harry A. H. Carson, 2, Verulam Bldgs., Grays Inn, London, W.C.1.
162716	*Bonheur*	M.P.Z.G	Littlehampton, 1931	Littlehampton . 1931	W.	35 4	99 6	5 2	6	10	*15	Francis H. Merceron, Tangley, Andover, Hants.
152941	Bonila Rock	..	Vancouver, B.C., 1925	Vancouver, B.C. 1914	W.	48 7	12 0	5 5	12	25	2	Minister of Interior and Superintendent General of Indian Affairs, Ottawa, Ont.
158571	Bonila Rock, No. 2.	..	Vancouver, B.C., 1935	Vancouver, B.C., 1935	W.	47 5	11 1	6 0	10	23	3	Minister of Fisheries, Ottawa, Ont.
138681	Bonilla	..	Vancouver, B.C., 1917	Tacoma, Wash. 1917	W.	62 4	17 6	7 7	39	57	8	×Harold V. Morehouse, 513, Metropolitan Bldg., Vancouver, B.C.

* B.H.P. † Foreign name "Marie Horn." ‡ Formerly a sailing vessel. § Formerly the "Sarah Colebrooke."

Digitized by Google

160607	*Bonita*	..	London, 1933	Falmouth (*a*)	W.	29	0	9	2	5	9	6	9	*10	Arthur Campbell, 37, Forest Drive East, Leytonstone, Essex, and William J. Scoones, 34, Malford Grove, Snaresbrook, Essex.
123104	*Bonito*	M.P.F.B	Burntisland, 1928	Copenhagen (*a*)	W.	26	2	7	5	3	5	4	5	*10	×Dr. John Gracie, M.D., 12, Clairmount Gardens, Glasgow, C.3.
152008	*Bonito*	..	Sydney, N.S.W., 1925	Sydney, N.S.W. 1925	W.	28	1	8	5	4	3	6	8	*25	Alfred Spain, 16, Spring St., Sydney, N.S.W.
150325	Bonnie Doon	..	Charlottetown, P.E.I., 1924.	Flat River, P.E.I. 1924	W.	35	8	11	5	5	2	13	16	1	George E. MacDonald, Nine Mile Creek, P.E.I.
124437	†Bonnie Doon	..	Lowestoft, 1930	Oulton Broad 1905	A.	70	0	17	0	4	6	43	46	*21	Walter H. Crawfurd-Price, 81 Gloucester Place, Portman Sq., London, W.1.
145829	*Bonnie Doon*	..	Lowestoft, 1925	Wroxham, Norfolk. 1914	W.	54	7	15	2	6	4	36	36	*12	Mrs. Hilda E. Fitt, "Ingleby," Thorpe Hamlet, Norwich.
150923	Bonnie Dundee	..	Vancouver, B.C., 1923	Vancouver, B.C. 1922	W.	35	2	10	3	5	1	11	17	2	British Columbia Electric Rly. Co., Lim., 425, Carrall St., Vancouver, B.C.
67856	*Bonnie Jane*	..	Peel, Isle of Man, 1920	Peel, Isle of Man 1889	W.	35	6	11	5	5	1	5	10	*9	×John J. Hall, Gordon, Patrick, Peel, Isle of Man.
157277	Bonnie Kathleen.	..	Shelburne, N.S., 1936	Shelburne, N.S. 1936	W.	45	6	12	0	4	9	13	14	2	Shelburne Fisheries, Lim., Shelburne, N.S.
157442	Bonnie Nell	..	St. John's, N.F.L., 1931	Carmanville, N.F.L. 1930	W.	50	4	14	2	6	4	14	25	*20	Elias Chaulk, Carmanville, N.F.L.
157275	Bonnie Pat	..	Shelburne, N.S., 1935	Shelburne, N.S. 1935	W.	45	2	12	0	5	2	14	15	2	Shelburne Fisheries, Lim., Shelburne, N.S.
161319	Bonnington Court.	G.C.V.T	London, 1929	Port Glasgow 1929	S.	405	5	55	5	25	8	3012	4909	*2050	Court Line, Lim., 1, Leadenhall St., London, E.C.3. *Frank W. Saunders, same address.*
162010	Bonsano	..	Brixham, 1935	Paignton 1935	W.	35	0	9	6	5	2	8	10	*30	Wilfred J. MacAndrew, Avington, Wray Park Rd., Reigate, Surrey.
122449	Bonsel	..	St. John, N.B., 1908	Shelburne, N.S. 1908	W.	35	9	7	6	3	0	4	6	1	George E. C. Gandy, St. John, N.B.
128427	*Boojum*	M.L.D.K	Falmouth, 1909	Falmouth 1909	W.	39	7	10	9	7	9	10	16	11	James D. MacGregor, 30, Rotherwick Rd., Golders Green, London, N.W.11.
129037	*Boojum*	M.J.X.R	London, 1910	Greenwich 1907	W.	42	2	11	5	4	0	13	18	‡30	Lady Eva Bayley, The Grange, West Felton, Salop.
153849	Booksie	..	Belize, 1926	Belize, B.H. 1917	W.	18	9	5	0	1	7	1	16	*3	Thomas W. F. Gann, Belize, B.H.
101747	§*Boomerang*	V.J.G.D	Sydney, N.S.W., 1929	Sydney 1903	W.	73	2	16	9	7	6	29	42	30	Michel F. Albert, "Boomerang," Billyard Avenue, Elizabeth Bay, Sydney, N.S.W.
126421	Boothby	..	Vancouver, B.C., 1924	Vancouver, 1909 Rebuilt Vancouver, B.C. 1729	W.	45	5	11	8	4	8	16	26	3	Grand Central Parking & Auto Sales, Lim., Suite 8, 410, Seymour St., Vancouver, B.C.
132845	Border Chief	..	Berwick, 1912	Greenock 1907	W.	40	0	10	0	3	2	9	10	*9	×John Todd, 10, Dock Rd., Tweedmouth, Northumberland.
132844	Border Pride	..	Berwick, 1912	Cowes 1912	W.	28	2	7	6	3	4	3	5	*9	×John Todd, 10, Dock Rd., Tweedmouth, Northumberland.
65317	‖Borderstar	M.K.T.X	Newport, 1931	Saul, Gloucester 1872	W.	84	5	22	0	**9	5	72	134	19	Grain Coasters, Lim., Cinderhill Wharf, Newport, Mon. *Robert I. Smith, "Brevik," Alleryn Avenue, Newport, Mon.*
155173	Borgund	..	Prince Rupert, B.C., 1929.	Prince Rubert, B.C. 1926	W.	30	5	9	9	4	1	4	11	1	Anton Dybhavn, P.O. Box 437, Prince Rupert, B.C.
130191	Boris	..	Dartmouth, 1915	Exmouth 1909	W.	39	3	8	6	3	9	5	12	*18	Colonel Edward C. Heath, D.S.O., 143, Rivermead Court, Hurlingham, London, S.W.
127235	Borneo I	..	Shanghai, 1912	Shanghai 1912	S.	66	2	11	5	5	2	14	38	*60	Mrs. Isobel N. Macdonald, 301, Broadway Mansions, Shanghai.
124541	Boronia	..	Hobart, Tas, 1914	Battery Point, Hobart. 1909	W.	49	4	14	5	4	6	14	19	12	Arthur A. Austen, Ngari Ngari, Marova Lagoon, British Solomon Islands.
161469	Bosco	..	London, 1930	Hampton-on-Thames. (*a*)	W.	55	4	11	0	5	7	9	23	*535	West Mersea Docks, Lim., West Mersea, Essex. *William Davies, 3, Gracechurch St., London, E.C.3.*
164171	Boston Trader	..	Yarmouth, 1936	Goole 1936	S.	143	5	26	2	8	9	176	381	*390	Great Yarmouth Shipping Co., Lim., 49, South Quay, Gt. Yarmouth. *Henry I. Colville, same address.*
153391	Bostonian VII	..	Boston, 1932	Vancouver, B.C. 1927	W.	40	0	12	1	5	6	16	23	2	×Alfred Bagley, White Bridges, Boston, Lincs.
164517	Bou Saada	..	London, 1935	Burnham-on-Crouch. 1935	W.	33	0	9	6	5	1	9	13	*16	Edmund Dreyfus, The Lawn, Burnham-on-Crouch, Essex.
151382	Boudou	..	Bathhurst, 1921.	Hamburg 1912	S.	39	9	6	6	2	8	4	4	16	Trangott Waelter, Wellington St., Bathurst, River Gamba.
151083	Boularderie	..	Halifax, N.S., 1924	Port Hawkesbury N.S. 1924	W.	66	0	20	0	6	0	28	41	4	Minister of Highways, Nova Scotia.
153139	Boulton	..	Ottawa, 1927	Mahone Bay 1926	W.	43	9	11	6	5	5	18	18	2	Minister of Marine & Fisheries, Ottawa, Canada.
125366	Bounteous Sea	..	Fraserburgh, 1930	Fraserburgh 1930	W.	69	6	20	3	7	7	28	60	12	×Andrew Third, 127, Cairnbulg, Aberdeenshire.

* B.H.P. † Formerly the "Moss Rose," a sailing vessel. ‡ I.H.P. § Formerly the "Bona." ‖ Formerly the "J. Milton," a sailing vessel.
** Depth from top of beam amidships to top of keel.

Official No	Name of Ship.	International Code Signal (Visual).	Port and Year of Registry.	Where and When Built.	Material.	Dimensions. Length. ft. 10ths	Dimensions. Breadth. ft. 10ths	Dimensions. Depth of Hold. ft. 10ths	Registered Tonnage. Net Tonnage.	Registered Tonnage. Gross Tonnage.	Horse Power of Engines.	Owner, or Part Owner, and Manager (if recorded). ×Signifies *Managing Owner.* Italics signify *Manager.*
158619	†Bounty	..	Montreal, Que., 1935	Brooklyn, N.Y., U.S.A. 1931	W.	37 1	10 3	5 8	12	15	3	Thomas H. P. Molson, 1670, Notre Dame St. East, Montreal.
164208	Bounty	..	Portsmouth, 1936	Gosport 1936	W.	71 4	15 0	7 9	39	64	*136	Charles A. Lundy, "The Saltings," Bosham, Sussex.
152606	Bourrée	..	Paspebiac, P.Q., 1924	Little River East, P.Q. 1917	W.	35 0	11 9	3 5	8	8	1	Napoleon Lelieore, Grand Rover, P.Q.
130375	Bow Echo	..	Peterborough, Ont., 1911.	Peterborough, Ont. 1911	W.	33 8	7 0	3 4	4	4	1	Peterborough Canoe Co., Lim., Peterborough, Ont.
140016	‡Boy Clifford	..	Lowestoft, 1933	Lowestoft 1920	W.	68 5	19 7	9 2	30	58	*135	Diesel Trawlers Lim., 9 & 10, Trawl Market, Lowestoft. *Edward W. Podd, 55, The Ave. Lowestoft.*
121602	‡Boy Harry	..	Milford 1926	Malpas, Cornwall 1896	W.	52 7	14 1	5 3	18	22	*16	×Mrs. Agnes L. Lewis, North Studdock, Angle, Pem.
137351	Boy Kenneth	..	Colchester, 1922	Harwich 1906	W.	40 6	13 2	5 2	15	19	18	×George Brand, East St., Tollesbury, Essex.
137717	*Boy Leonard*	..	Brixham, 1927	Sittingbourne 1920	W	40 1	13 1	6 1	7	15	40	×Henry C. Fletcher, 32, Clifton Rd., Paignton, Devon.
119354	*Boy Russell*	Z.S.L.R	Cape Town, 1918	Lowestoft 1904	W.	74 6	17 6	§8 6	45	80	*30	Maks Schechter, Fish Market, Cape Town.
126983	*Boyle*	..	Sligo, 1911	Portrush 1910	W.	26 6	8 2	3 2	2	4	*8	×Neil P. Boyle, Leabgarrow, Arranmore, Co. Donegal.
152249	Bradan	..	Waterford, 1931	Dunmore, Co. Waterford. (a)	W.	25 5	7 2	‖3 5	2	4	*6	×James Cummins, Ballyhack, Arthurstown, Co. Wexford.
157028	Braddock	..	Picton, N.S., 1935	Trenton, N.S. 1934	W.	28 0	7 0	3 8	4	4	1	Alex. R. Dickson, Trenton, N.S.
161622	Bradford City	G.Y.W.P	Bideford, 1936	Haverton Hill-on-Tees. 1936	S.	426 5	56 2	25 3	2999	4953	687	Reardon Smith Line, Lim., Merthyr House, James St., Cardiff. *Douglas Smith, same address.*
162639	Braemar	G.S.F.K	London, 1931	Cowes 1931	S.	115 5	18 5	9 8	76	182	*510	George Paxton, Braemar House, Teddington, Mdx.
142170	Bramtoco II	..	Shanghai, 1919	Shanghai 1919	Cmp.	30 0	8 1	3 1	4	6	*2	British American Tobacco Co., Lim., 7, Millbank, London, S.W.1.
151723	Bramtoco VI	..	Shanghai, 1923	Shanghai 1923	W.	50 4	9 7	3 1	9	14	*21	British American Tobacco Co., Lim., Westminster House, 7, Millbank, London, S.W.
132477	Brana	..	Melbourne, 1921	South Yarra 1921	W.	30 0	7 0	3 0	8	8	*17	Harold W. Grimwade, "Marathon," Frankston, Victoria.
122256	Brant	..	Quebec, 1917	New York. 1905	W.	31 4	8 0	3 4	5	6	11	Joseph K. Boswell, Quebec.
164470	*Brantas*	M.B.Q.Z	London, 1935	Muiden, Holland, 1930	S.	78 3	15 8	8 1	45	77	*65	Thomas H. Butler Chartley, J.P., Sneyd Park, Bristol, and Frank Kilpatrick, Salterns, Lee-on-Solent, Hants.
132008	*Brat*	M.P.X.J	Portsmouth, 1921	Gosport 1913	W.	32 7	8 4	6 1	7	8	*6	Cecil N. Bowles, 47, Victoria St., London, S.W.1.
131762	**Braymar	M.D.N.C	Southampton, 1911	Lymington 1910	W.	43 0	10 1	5 7	13	17	45	Arthur C. Bray, 146, Marylebone Rd., London, N.W.1.
125889	‡Breadwinner	..	Lowestoft, 1935	Galmpton 1907	W.	70 5	18 9	9 0	27	59	*135	Jonathan Slater, "Bassenhill," Corton, Lowestoft. *John M. Barnard, The Maples, Cotmer Rd., Oulton Broad, Lowestoft.*
95156	‡Breeze	..	Cardiff, 1933	Pill, Bristol 1887	W.	36 8	12 0	§6 8	15	17	*9	×Ralph C. Morel, Rddyr Court, Llandaff, Cardiff.
132427	Breeze	Z.M.B.W	Lyttelton, N.Z., 1934	Bowling 1933	S.	175 1	30 1	10 3	317	622	156	Canterbury Steam Shipping Co., Lim., 150, Manchester St., Christchurch, N.Z.
160966	*Breifield*	..	Aberdeen, 1933	Hemnesbergt, 1919	W.	56 6	18 3	7	27	39	*60	×James Smith, 149, Constitution St., Aberdeen.
157016	Bremen	..	Picton, N.S., 1931	Merigomish, N.S. 1927	W.	28 2	6 4	2 8	3	3	1	Henry Mason, Merigomish, Pictou Co., N.S.
155177	Bremsnes	..	Prince Rupert, B.C., 1929.	Prince Rupert, B. C. 1927	W.	29 3	9 0	3 5	3	8	1	Otto Olsen, Prince Rupert, B.C.
121581	Brenda	..	Townsville, 1910	Brisbane 1906	W.	27 4	8 5	3 6	4	6	9	Arthur Jewell, Conflict Group, Papua.
130571	Brenda C.	..	Halifax, N.S., 1913	Tancook, N.S. 1910	W.	41 4	10 3	5 3	11	12	1	Allen H. Duggan, West Dover, Halifax, N.S.
159700	*Brenda Chislett*	..	St. John's, N.F.L., 1935.	North Bay, La Poile Bay, N.F.L. 1935	W.	46 0	13 4	6 0	13	16	*10	John Chislett, Rose Blanche, N.F.L.
163372	Brendor	..	London, 1933	Knottingley 1933	S.	80 3	18 1	5 5	34	68	*74	×Herbert E. J. Green, Great Nelmes, Hornchurch, Essex.
151099	Breton	..	Halifax, N.S., 1927	Shelburne, N.S. 1927	W.	60 0	22 0	7 4	41	55	3	Assistant Minister of Highways for the Province of Nova Scotia, Province House, Halifax, N.S.
67854	*Bride*	..	Peel, Isle of Man, 1923	Peel, Isle of Man 1901	W.	43 4	11 7	6 1	13	14	*7	×Samuel Thomson, c/o Barclay's Bank D.C.O., Circus Place, London, E.C.2.

* B.H.P. † Formerly the "Mariam II." ‡ Formerly a sailing vessel. § Depth from top of deck at side amidships to bottom of keel. ‖ Depth from top of beam amidships to top of keel.
** Formerly the "Braemar" and "Oreshees."

Digitized by Google

152316	*Bride M. Dobbin.*	..	St. John's, N.F.L., 1936.	Mesquito, Salmonier, N.F.L.	1926	W.	36	8	12	0	5	6	8	12	*8	Arthur H. Monroe, St. John's, N.F.L.
157474	Bridget Kenny	..	St. John's, N.F.L., 1931.	Brigus South, Ferryland, N.F.L.	1931	W.	44	4	12	0	5	2	13	15	*8	Arthur H. Monroe, St. John's, N.F.L.
146414	*Bridget White*	..	Dublin, 1924	Newlyn	(*a*)	W.	49	9	14	4	6	3	9	21	*30	Sea Fisheries Association of Saorstat Eireann Lim., 45, Kildare St., Dublin. *Eugene MacKenna, same address.*
164613	†Bries	..	London, 1936	Amsterdam	1916	S.	48	0	16	4	5	8	21	30	*24	Mrs. Eleanor M. Lovegrove, c/o Murray Hutchins & Co., 11, Birchin Lane, London, E.C.3.
154466	‡Brigadier	..	Toronto, 1930	Orillia, Ont.	1929	W.	85	0	16	3	7	0	53	94	10	Joseph E. Rogers, Oakville, Ont.
137425	§Brighstone	..	Cowes, 1923	Amsterdam	1914	S.	75	2	17	5	7	0	47	84	*65	Island Transport Co., Lim., Medina Rd., Cowes, Isle of Wight. *Albert A. Meach, same address.*
132850	‖*Bright Reward*	..	Leith, 1920	Eyemouth	1900	W	66	7	20	1	7	1	26	46	*55	× Andrew Buchanan, Erskine Cottage, 29, Edinburgh Rd., Cockenzie, East Lothian.
145406	Brightlingsea	..	Harwich, 1925	Rowhedge	1925	W.	67	5	16	1	7	4	24	51	*80	London & North Eastern Railway Co., Marylebone Station, London. *Robert Davis, Parkeston Quay, Essex.*
118822	**Brilliant Star	..	Hull, 1934	Beverley	1898	S.	70	0	17	6	6	9	66	83	9	× Joseph W. Eastwood, Barmby Marsh, Howden, Yorks.
152629	Brilliante	..	Paspebiac, P.Q., 1931	Newport Point, P.Q.	1931	W.	39	6	13	0	4	8	10	11	1	Hypolite Meunier, Newport Point, P.Q.
162789	Brinmaric	M.B.R.S	Portsmouth, 1933	Gosport	1933	W.	65	1	14	5	8	4	34	56	*114	Eric S. Fox, The Woodlands, Belvoir Drive Ayleston, Leicester.
154801	Bristle	..	Ottawa, 1928	Gravenhurst, Ont.	1928	W.	38	0	8	0	3	7	6	9	7	Minister of National Revenue, Ottawa, Ont.
164159	Brit	..	Yarmouth, 1935	Yarmouth	1935	S.	87	6	19	1	5	5	31	72	*150	Stephen H. D. Longfield and Ernest W. Longfield, 20, Apsley Rd., Gt. Yarmouth.
162235	††Britamette	..	Toronto, 1932	Knottingley	1931	S.	130	2	20	1	7	8	80	243	*250	John Harker, Lim., Knottingley, Yorks. *James W. Kipping, West Mount, Knottingley, Yorks.*
157622	Britannia	..	Sydney, N.S.W., 1935	Sydney	1935	W.	38	0	10	2	4	1	16	17	*75	Hugh H. Jamieson, 160, Pacific Highway, North Sydney, N.S.W.
162516	Britannic	G.D.X.F	Liverpool, 1930	Belfast	1930	S.	683	6	82	4	48	6	16445	26943	4240	Cunard White Star. Lim., Cunard Bldg., Liverpool. *Sidney J. Lister, same address.*
147700	British Aviator	G.K.T.B	London, 1924	Jarrow-on-Tyne	1924	S.	439	8	57	1	33	8	4136	6998	674	British Tanker Co., Lim., Britannic House, Finsbury Circus, London, E.C.2. *James R. Robertson, same address.*
148643	British Chemist	G.L.M.C	London, 1925	Jarrow-on-Tyne	1925	S.	439	7	57	1	33	8	4129	6997	*2500	British Tanker Co., Lim., Britannic House, Finsbury Circus, London, E.C.2. *James R. Robertson, same address.*
162399	British Coast	G.W.Q.X	Liverpool, 1934	Leith	1934	S.	231	6	35	2	11	8	475	889	162	Coast Lines Lim., London House, 3, New London St., London, E.C.3. *Sir Alfred H. Read, same address.*
162901	British Columbia.	..	Grimsby, 1935	Lowestoft	1935	S.	100	8	21	1	8	4	50	134	*310	Grimsby Motor Trawlers Lim., Henderson St., Fish Docks, Grimsby. *John C. Ross, same address.*
164737	British Confidence.	G.Z.B.V	London, 1936	Birkenhead	1936	S.	466	9	62	0	34	0	5009	8402	687	British Tanker Co., Lim., Britannic House, Finsbury Circus, London, E.C.2. *James R. Robertson, same address.*
160390	British Courage	G.F.X.P	London, 1928	Port Glasgow	1928	S.	440	5	57	0	33	8	4142	6952	*2700	British Tanker Co., Lim., Britannic House, Finsbury Circus, London, E.C.2. *James R. Robertson, same address.*
148786	British Diplomat.	G.F.R.Y	London, 1926	Clydebank	1926	S.	420	2	54	4	32	7	4521	6498	*2500	British Tanker Co., Lim., Britannic House, Finsbury Circus, London, E.C.2. *James R. Robertson, same address.*
160400	British Dominion.	G.L.N.V	London, 1928	Newcastle	1928	S.	440	0	57	0	33	9	4141	6983	642	British Tanker Co., Lim., Britannic House, Finsbury Circus, London, E.C.2. *James R. Robertson, same address.*
164726	British Endurance.	M.L.Z.M	London, 1936	Newcastle-on-Tyne.	1936	S.	466	3	61	9	33	9	4939	8303	687	British Tanker Co., Lim., Britannic House, Finsbury Circus, London, E.C.2. *James R. Robertson, same address.*

* B.H.P. † Foreign name "De Bries." ‡ Formerly the "Grace B. II" and "Iwalani." § Formerly the "Eliza Holt." ‖ Formerly the "Border Queen."
** Formerly a sailing vessel. †† Formerly the "John George."

Digitized by Google

Official No.	Name of Ship.	International Code Signal (Visual).	Port and Year of Registry.	Where and When Built.	Material.	Dimensions. Length.	Dimensions. Breadth.	Dimensions. Depth of Hold.	Registered Tonnage. Net Tonnage.	Registered Tonnage. Gross Tonnage.	Horse Power of Engines.	Owner, or Part Owner, and Manager (if recorded). × Signifies *Managing Owner*. Italics signify *Manager*.
						ft. 10ths	ft. 10ths	ft. 10ths				
162588	British Energy	G.L.B.K	London, 1931	Greenock . . 1931	S.	440 6	59 4	32 9	4197	7209	*2700	British Tanker Co., Lim., Britannic House, Finsbury Circus, London, E.C.2. *James R. Robertson, same address.*
149974	British Faith .	G.L.X.Q	London, 1928	Dundee . . 1928	S.	411 8	56 9	33 7	4129	6955	340	British Tanker Co., Lim., Britannic House, Finsbury Circus, London, E.C.2. *James R. Robertson, same address.*
164701	British Fame .	G.Y.Y.K	London, 1936	Newcastle-on-Tyne. 1936	S.	466 3	61 9	33 9	4939	8303	687	British Tanker Co., Lim., Britannic House, Finsbury Circus, London, E.C.2. *James R. Robertson, same address.*
160493	British Freedom.	G.K.S.M	London, 1928	Hebburn-on-Tyne. . 1928	S.	440 1	57 1	33 9	4165	6985	642	British Tanker Co., Lim., Britannic House, Finsbury Circus, London, E.C.2. *James R. Robertson, same address.*
160364	British Glory .	G.L.Z.R	London, 1928	Sunderland . 1928	S.	435 0	57 3	33 8	4159	6993	642	British Tanker Co., Lim., Britannic House, Finsbury Circus, London, E.C.2. *James R. Robertson, same address.*
164419	British Guiana	..	Grimsby, 1936	Selby . . 1936	I.	101 2	21 1	10 3	53	146	91	Grimsby Motor Trawlers, Lim., Henderson St., Grimsby. *John C. Ross, 39, Signhills Ave., Cleethorpes, Lincs.*
160530	British Honour	G.D.Z.S	London, 1928	Jarrow-on-Tyne. . 1928	S.	440 5	57 1	33 9	4174	6991	745	British Tanker Co., Lim., Britannic House, Finsbury Circus, London, E.C.2. *James R. Robertson, same address.*
160382	British Hope .	G.N.T.K	London, 1928	Dundee . . 1928	S.	441 8	56 9	33 7	4176	6951	340	British Tanker Co., Ltd., Britannic House, Finsbury, Circus, London, E.C.2. *James R. Robertson, same address.*
160548	British Justice	G.C.W.R	London, 1928	Hebburn-on-Tyne. . 1928	S.	440 7	57 1	33 9	4122	6982	642	British Tanker Co., Lim., Britannic House, Finsbury Circus, London, E.C.2. *James R. Robertson, same address.*
149977	British Loyalty	G.L.F.R	London, 1928	Jarrow-on-Tyne. . 1928	S.	440 7	57 1	33 9	4140	6993	745	British Tanker Co., Lim., Britannic House, Finsbury Circus, London, E.C.2. *James R. Robertson, same address.*
146838	British Lustre	..	Manchester, 1923	Cowes, Isle of Wight. . 1922	S.	68 0	14 1	4 8	18	41	*45	Shell Mex & B.P., Lim., St. Helen's Court, Great St. Helens, London, E.C.3. *Herbert K. Stein, same address.*
147661	British Maiden	..	London, 1924	Faversham . 1924	S.	90 1	19 4	7 1	55	102	*120	Shell Mex & B.P., Lim., St. Helen's Court, Great St. Helens, London, E.C.3. *Herbert K. Stein, same address.*
148491	British Motorist.	G.K.V.M	London, 1924	Newcastle-on-Tyne. . 1924	S.	440 2	57 0	33 8	4088	6891	814	British Tanker Co., Lim., Britannic House, Finsbury Circus, London, E.C.2. *James R. Robertson, same address.*
148676	British Petrol.	G.L.N.J	London, 1925	Newcastle-on-Tyne. . 1925	S.	440 2	57 0	33 8	4113	6906	814	British Tanker Co., Lim., Britannic House, Finsbury Circus, London, E.C.2. *James R. Robertson, same address.*
143990	British Pluck .	G.J.N.C	Swansea, 1928	Newcastle-on-Tyne. 1928	S.	230 0	32 7	13 8	514	1025	286	British Tanker Co., Lim., Britannic House, Finsbury Circus, London, E.C.2. *James R. Robertson, same address.*
165354	British Power	G.Z.G.G	London, 1936	Glasgow . . 1936	S.	467 8	61 7	33 8	4973	8334	488	British Tanker Co., Lim., Britannic House, Finsbury Circus, London, E.C.2. *James R. Robertson, same address.*
162553	British Prestige	G.M.B.F	London, 1931	Port Glasgow . 1931	S.	440 6	59 5	33 0	4180	7106	*2700	British Tanker Co., Lim., Britannic House, Finsbury Circus, London, E.C.2. *James R. Robertson, same address.*
162538	British Pride .	G.L.Y.T	London, 1931	Port Glasgow . 1931	S.	440 6	59 5	33 0	4180	7106	*2700	British Tanker Co., Lim., Britannic House, Finsbury Circus, London, E.C.2. *James R. Robertson, same address.*

* B.H.P.

Digitized by Google

161576	†British Prince	G.Y.D.Q	Newcastle, 1935	Sunderland	1935	S.	412	2	54	2	26	1	3048	4956	388	Renfrew Navigation Co., Lim., 105, Fenchurch St., London, E.C.3. *William MacGillivray, same address.*
160357	British Reliance	G.N.S.F	London, 1928	Greenock	1928	S.	440	3	57	0	33	8	4132	7000	*2700	British Tanker Co., Lim., Britannic House, Finsbury Circus, London, E.C.2. *James R. Robertson, same address.*
160397	British Renown	G.C.R.F	London, 1928	Sunderland	1928	S.	435	0	57	3	33	8	4143	6997	642	British Tanker Co., Lim., Britannic House, Finsbury Circus, London, E.C.2. *James R. Robertson, same address.*
162547	British Resource.	G.K.Z.B	London, 1931	Greenock	1931	S.	440	6	59	4	32	9	4197	7209	*2700	British Tanker Co., Lim., Britannic House, Finsbury Circus, London, E.C.2. *James R. Robertson, same address.*
162532	British Science	G.F.C.J	London, 1931	Hebburn	1931	S.	441	2	59	7	33	0	4172	7138	687	British Tanker Co., Lim., Britannic House, Finsbury Circus, London, E.C.2. *James R. Robertson, same address.*
135374	British Spinner	..	Manchester, 1921	Rutherglen	1921	S.	66	6	14	3	5	8	23	41	*90	Anglo-Iranian Oil Co., Lim., Britannic House, Finsbury Circus, London, E.C.2. *Hubert B. H. Eves, same address.*
162546	British Splendour.	G.F.K.M	London, 1931	Hebburn	1931	S.	441	2	59	7	33	0	4172	7138	687	British Tanker Co., Lim., Britannic House, Finsbury Circus, London, E.C.2. *James R. Robertson, same address.*
162575	British Strength	G.F.L.K	London, 1931	Hebburn	1931	S.	441	2	59	7	33	0	4169	7139	687	British Tanker Co., Lim., Britannic House, Finsbury Circus, London, E.C.2. *James R. Robertson, same address.*
146645	British Toiler	..	London, 1922	(a)	(a)	S.	105	6	21	1	7	3	101	131	*40	Shell-Mex & B.P., Lim., St. Helen's Court, Great St. Helens, London, E.C.3. *Herbert K. Stein, same address.*
149943	British Union.	G.K.W.D	London, 1927	Walker-on-Tyne	1927	S.	440	1	57	0	33	9	4157	6987	748	British Tanker Co., Lim., Britannic House, Finsbury Circus, London, E.C.2. *James R. Robertson, same address.*
149945	British Valour.	G.J.M.Y	London, 1927	Port Glasgow	1927	S.	440	5	57	0	33	8	4176	6952	*2700	British Tanker Co., Lim., Britannic House, Finsbury Circus, London, E.C.2. *James R. Robertson, same address.*
147424	British Youth.	..	Manchester, 1929	Greenock	1929	S.	72	0	14	4	4	4	24	45	*55	Shell-Mex & B.P., Lim., St. Helen's Court, Great St. Helens, London, E.C.3. *Herbert K. Stein, same address.*
162960	Briton	..	Lowestoft, 1933	Oulton Broad	1933	W.	33	0	6	6	3	2	4	5	*100	Howard Hollingsworth, Briar Clyffe, Lowestoft.
149681	Brittany	G.S.N.C	Liverpool, 1928	Dumbarton	1928	S.	400	4	55	2	25	7	2849	4772	645	Royal Mail Lines, Lim., Royal Mail House, Leadenhall St., London, E.C.3. *Francis G. Spriddell, same address.*
151911	Broadcaster	..	Vancouver, B.C., 1924	Vancouver, B.C.	1924	W.	30	5	8	6	4	6	5	7	1	Church & Manse Board of the Presbyterian Church in Canada, 428, Confederation Bldg., Toronto, Ont.
164146	Broadland Delight I.	..	Yarmouth, 1934	Potter Heigham	1930	W.	27	5	9	0	3	0	4	6	*14	Herbert B. Woods, "Broads Haven," Potter Heigham, Norfolk.
164147	Broadland Delight II.	..	Yarmouth, 1934	Potter Heigham	1930	W.	27	5	9	1	3	7	4	6	*14	Herbert B. Woods, "Broads Haven," Potter Heigham, Norfolk.
164148	Broadland Delight III.	..	Yarmouth, 1934	Potter Heigham	1931	W.	26	6	9	1	3	8	4	6	*14	Herbert B. Woods, "Broads Haven," Potter Heigham, Norfolk.
164149	Broadland Delight IV.	..	Yarmouth, 1934	Potter Heigham	1931	W.	27	5	9	1	3	7	4	6	9	Herbert B. Woods, "Broads Haven," Potter Heigham, Norfolk.
164150	Broadland Delight V.	..	Yarmouth, 1934	Potter Heigham	1932	W.	27	5	9	1	3	7	4	6	*14	Herbert B. Woods, "Broads Haven," Potter Heigham, Norfolk.
164151	Broadland Delight VI.	..	Yarmouth, 1934	Potter Heigham	1932	W.	27	5	9	1	3	7	4	6	14	Herbert B. Woods, "Broads Haven," Potter Heigham, Norfolk.
164152	Broadland Delight VII.	..	Yarmouth, 1934	Potter Heigham	1933	W.	27	5	9	1	3	7	4	6	18	Herbert B. Woods, "Broads Haven," Potter Heigham, Norfolk.
164153	Broadland Delight VIII.	..	Yarmouth, 1934	Potter Heigham	1933	W.	27	5	9	1	3	7	4	6	9	Herbert B. Woods, "Broads Haven," Potter Heigham, Norfolk.
154925	Brockton	..	Vancouver, B.C., 1928	Vancouver, B.C.	1928	W.	45	0	11	4	4	9	11	17	3	Vancouver Harbour Commissioners, 525, Seymour St., Vancouver, B.C.
150427	Brockton Point	..	Vancouver, B.C., 1921	Eburne, B.C.	1921	W.	32	0	9	8	4	5	9	14	2	Jisuke Fukus Lima, c/o Acme Cannery, Eburne, B.C.

* B.H.P. † Formerly the "Sutherland."

Digitized by Google

Official No.	Name of Ship.	International Code Signal (Visual).	Port and Year of Registry.	Where and When Built.	Material.	Dimensions. Length.	Dimensions. Breadth.	Dimensions. Depth of Hold.	Registered Tonnage. Net Tonnage.	Registered Tonnage. Gross Tonnage.	Horse Power of Engines.	Owner, or Part Owner, and Manager (if recorded). ×Signifies *Managing Owner.* Italics signify *Manager.*
						ft. 10ths	ft. 10ths	ft. 10ths				
163552	Brodstone	..	London, 1934	Aberdeen . 1934	S.	75 6	18 1	7 1	6	72	63	Frederick Leyland & Co., Lim., 31, James St., Liverpool. *William Caw, same address.*
133064	†Broiler	..	London, 1926	Kirkintolloch . 1912	S.	65 6	18 4	8 7	43	99	*160	London & Rochester Trading Co., Lim., Canal Rd., Rochester. *Maurice O. Gill, same address.*
136448	*Brolga*	..	Sydney, N.S.W., 1919.	Sydney, N.S.W.. 1915	W.	28 2	9 8	4 7	7	8	*6	Reginald C. Singer, 148, York St., Sydney, N.S.W.
153048	Bromada	..	Victoria, B.C., 1929	North Vancouver, B.C. 1926	W.	43 5	13 6	6 6	19	28	3	Gregorio Basterrechea, Port Alberni, B.C.
136428	*Bromilow*	..	Sydney, N.S.W., 1917.	Sydney, N.S.W. 1917	W.	35 2	12 0	5 6	13	14	*13	John G. Wheen, Bright St., Warrickville, N.S.W.
163196	Bronach	..	Belfast, 1932	Larne (about 1923 or 1924). (a)	W.	28 1	6 6	3 1	3	4	*15	×Capt. Thomas W. Forde, Retd., Seaforde, Co. Down.
160396	Brons	..	London, 1928	Colchester . 1928	S.	34 2	8 4	3 3	3	6	*30	Thames Steam Tug and Lighterage Co., Ltd., 6, Lloyds Avenue, London, E.C.3. *Thomas W. Jacobs, same address.*
101112	*Bronzewing*	..	Sydney, N.S.W., 1935	West Cowes, I.O.W. 1892	W.	63 2	11 8	6 4	31	34	*40	Joseph W. Rae, 196, Walker St., North Sydney, N.S.W.
151557	Brooke	..	Hobart, 1926	Hobart . 1912	W.	25 6	7 1	2 6	4	4	11	Horace L. Harvey, Studley Park, Forcett, Tasmania.
57584	*Brothers*	..	Hobart, 1926	Huon, Tas. . 1877	W.	51 0	14 4	4 7	18	21	*7	Lewis J. Pearsall, Hobart, Tasmania.
138882	*Brothers Hope*	..	Skibbereen, 1917	Baltimore, Co. Cork. 1916	W.	60 5	17 4	8 5	32	48	*75	×James Nolan, Union Hall, Co. Cork.
64219	*Broughton*	..	Port Adelaide, 1915	Port Adelaide . 1873	W.	72 2	17 5	6 0	39	49	*36	Mrs. Dorothy J. Angelinawich, Peterhead, S. Aus.
154383	Broughton I	..	Vancouver, B.C., 1927	Alert Bay, B.C. 1927	W.	42 4	11 7	5 6	14	21	2	Chosuke Nakamura, Alert Bay, B.C.
154644	Broughton II	..	Vancouver, B.C., 1927	Alert Bay, B.C. . 1927	W.	42 8	12 3	5 7	16	24	2	Chosuke Nakamura, General Delivery, Alert Bay, B.C.
162718	Brown Duck	..	London, 1932	Lowestoft . 1924	W.	20 4	7 0	4 4	4	4	‡10	Henry L. Collard, Cory Buildings, Fenchurch St., London, E.C.3.
149708	Brown Owl	..	London, 1926	Staines . 1926	W.	25 0	5 4	§9 9	2	2	*11	Frederick D. Gooch, "Riverbank," Thames Ditton, Surrey.
135385	Brownie	..	Cowes, 1913	St. Helens, I.W. . 1903	W.	35 1	8 0	3 5	6	7	15	Paul Springman, 4, Connaught St., London, W.2.
162065	Brownie	..	Fleetwood, 1931	Rosneath . 1931	W.	30 4	8 7	4 4	7	7	*15	Magnus Jonsson, 258, Ashton New Road, Manchester, Lancs.
164644	Brownie II	..	London, 1936	(a) (a)	S.	50 1	9 5	5 3	8	17	47	John C. Hyland, White Walls, Carbone Hill, Cuffley, Herts.
163513	Bruadar	..	London, 1934	Chertsey . 1934	W.	42 7	12 0	5 8	15	26	*96	Major Ian M. Henderson, Cleardown Corner, Woking, Surrey.
154368	Bruce I	..	Vancouver, B.C., 1927	North Vancouver 1927	W.	52 9	14 8	7 6	29	43	4	Independent Fishing and Transportation Co., Lim., 713, Columbia St., New Westminster, B.C.
158815	Bruce P.	..	Barrington Passage, N.S., 1935.	Clarks Harbour, N.S. 1929	W.	31 0	9 5	4 0	7	7	8	Hartley Penney, South Side, Cape Sable Island, N.S.
141235	Brudenell	..	Charlottetown, P.E.I., 1920.	Georgetown, P.E.I. 1916	W.	54 5	23 4	5 2	41	49	3	Commissioners of Public Works, Charlottetown, P.E.I.
147003	*Bruinvisch*	..	Southampton, 1924	Holland . (a)	W.	37 0	13 1	4 5	11	13	*12	Wilfrid Andrews, 52, West St., Sittingbourne, Kent.
114211	Bruna	M.F.M.P	Cowes, 1919	Cowes . 1894 Lengthened . 1897	W.	36 6	9 1	6 8	12	13	*8	Gerald B. Ash, Rylands, Green Lane, Stanmore, Middlesex.
156338	Brunei	V.P.K.P	Singapore, 1930	Sungei Nyok, P.W. 1930	S.	80 5	19 0	7 2	45	101	*140	Straits Steamship Co., Lim., Ocean Bldgs., Collyer Quay, Singapore.
138324	Brunswick Maid.	..	St. Andrews, N.B., 1920.	Deer Island, N.B. 1920	W.	68 0	14 4	7 3	33	41	4	Connors Bros., Lim., Black's Harbour, N.S.
163981	Brunton	..	Hull, 1935	Beverley . 1934	S.	89 6	17 1	7 2	65	95	*120	T. F. Wood & Co. Lim., 57, Skeldergate, York. *Jeffrey O. Wood, same address.*
162781	‖Brush	..	Cowes, 1934	(a) (a)	W.	70 2	16 3	5 2	38	49	*44	Crouchers, Lim., 6, Quay St., Newport, Isle of Wight. *Percy J. Croucher, same address.*
110220	*Brynhild*	M.Q.P.C	Portsmouth, 1923	Gosport . 1899	W.	92 0	20 0	12 9	80	89	*50	Herbert J. P. Bomford, 34, Cheyne Row, Chelsea, London, S.W.3.

* B.H.P. † Formerly the "Innisbeg." ‡ I.H.P. § Girth. ‖ Formerly the "F.W. 18," formerly a sailing vessel.

163078	*Brynhildr*	..	Littlehampton, 1933	Littlehampton . 1933	W.	30	3	10	0	5	4	6	8	*9	Dr. Lewis B. Winter, M.D., 14, Henley Rd., Ipswich.
164220	*Bryony*	..	Portsmouth, 1936	Portsmouth . 1936	W.	31	6	9	1	5	2	6	9	*21	Lt. Cmdr. Ernest O. Adams, R.N. (Retd.), 28, Living-Stone Rd., Southsea, Hants.
160899	Bryvonan	..	Beaumaris, 1929	Bangor, Co. Down. 1929	W.	35	1	8	7	4	7	7	12	*30	×Sir William B. H. Hughes-Hunter, Bart., Plas Coch, Llanfairpwll, Anglesey.
161221	Bubbles.	..	London, 1929	Teddington . 1929	W.	30	0	6	7	3	6	2	6	*55	John W. Morton, "Saltair," Shore Rd., Parkstone, Dorset.
134635	Bubbles.	..	Victoria, B.C., 1915	Vancouver, B.C. 1912	W.	36	5	8	7	4	2	5	7	2	Adams River Lumber Co., Lim., Chase, B.C.
154879	Bubbles II	..	Toronto, 1928	Bracebridge, Ont. 1926	W.	26	0	5	6	3	1	2	3	3	Frederick J. Capon, 26, College St., Toronto, Ont.
144199	Buccaneer	..	Glasgow, 1920	Sandbank, Argyll 1920	W.	26	0	6	5	3	6	2	4	*20	William C. W. Hawkes, Weir Point, Restrongnet, Falmouth.
158946	*Buccaneer*	..	Victoria, B.C., 1935	Victoria, B.C. . 1935	W.	32	2	11	1	6	1	11	13	1	John C. Foote, 1970, Lulie St., Vancouver, B.C.
152588	†Buck	..	Winnipeg, 1935	Riverton . 1920; Re-built . 1934	Cmp.	65	0	18	2	7	8	50	73	*120	La Floyd Howard, Winnipeg, Man.
138320	Buctouche Best	..	Richibucto, N.B., 1927	Buctouche, N.B. 1925	W.	38	0	10	5	3	0	13	16	4	Jean V. Caisey, Buctouche, Kent Co., N.B.
138152	Budd II	..	Vancouver, B.C., 1916	Vancouver, B.C. 1915	W.	38	0	9	5	4	2	10	15	2	Canada Timber & Lands, Lim., 84, King's St. East, Toronto.
157703	Buddy	..	Nassau, N.P., 1932	Abaco, Bahamas. 1931	W.	28	0	8	5	4	0	5	6	60	Neville N. Stuart & Aubrey F. Taylor, Nassau, N.P.
153152	‡Buddy	..	Prince Rupert, B.C., 1926.	Metlakatla, Alaska. 1924	W.	42	6	10	6	4	0	9	14	1	Andrew L. Weaver, Prince Rupert, B.C.
159020	*Buddy T*	..	Canso, N.S., 1936	South Manchester, N.S. 1921	W.	21	6	6	6	3	0	2	2	*4	John Grady, Canso, N.S.
162523	Budhari.	..	London, 1930	(a) (a)	W.	40	3	9	5	5	0	8	14	*28	Laurie Ballard, 126, Balfour Rd., Ilford, Essex.
156567	Buffalo Lake	..	Winnipeg, 1931	Peace River, Alta. 1930	W.	91	0	19	5	4	5	158	177	9	Hudson's Bay Co., 68, Bishopsgate, London, E.C.2.
154560	Bug	..	Vancouver, B.C., 1927	Vancouver, B.C., 1927	W.	26	8	8	0	4	4	3	5	2	British Columbia Bridge & Dredging Co., Lim., 1218-510, West Hastings St., Vancouver, B.C.
154788	Buick	..	Chatham, N.B., 1928	Bay Du Vin, N.B. 1928	W.	36	0	10	0	4	6	8	10	2	Lawson Taylor, Bay Du Vin, Northumberland Co., N.B.
136415	*Buka*	..	Sydney, N.S.W., 1915.	Sydney, N.S.W. 1915	W.	42	8	14	8	5	7	16	21	*20	Ivan Nelson, 11/15, Loftus St., Sydney, N.S.W.
165345	Bullfinch	M.M.B.Y	London, 1936	Dundee . 1936	S.	174	1	31	1	8	3	195	433	101	General Steam Navigation Co., Lim., 15, Trinity Square, London, E.C.3. *Percy R. Privett, same address.*
149877	Bullmouth	G.M.X.T	London, 1927	Hebburn-on-Tyne. 1927	S.	440	3	59	5	32	7	4840	7519	1207	Anglo-Saxon Petroleum Co., Lim., St. Helen's Court, Gt. St. Helens, London, E.C.3. *Andrew Agnew, same address.*
148214	*Bullpup*	..	Barnstaple, 1936	Appledore . 1935	W.	35	2	9	8	4	9	7	9	*30	×Sidney J. White, Damage Hue Lee, Ilfracombe, Devon.
122598	Bully II	..	St. John, N.B., 1911	Indian Island, N.B. 1909	W.	29	5	7	4	6	6	6	6	1	Crandall Harrison & Co., Lim., Newcastle, Northumberland Co., N.B.
149818	Bulysses	G.J.B.W	London, 1927	Hebburn-on-Tyne. 1926	S.	440	3	59	5	32	7	4342	7519	602	Anglo-Saxon Petroleum Co., Lim., St. Helen's Court, Gt. St. Helens, London, E.C.3. *Andrew Agnew, same address.*
158752	§Bum	..	Prince Rupert, B.C., 1935.	Ketchikan . 1920	W.	35	6	9	8	4	8	10	15	2	George W. Nickerson, 1623, P.O. Box, Prince Rupert, B.C.
163635	Bumble Bee	..	Southampton, 1934	Dartmouth (a) reconstructed Cracknore Hard, Hants. 1934	W.	52	8	13	2	6	0	15	27	*96	Henry C. Hony, Hallam, Ogbourne, Marlborough, Wilts.
153185	Bumble Bee	..	Vancouver, B.C., 1926	Vancouver, B.C. 1926	W.	34	2	8	8	5	0	6	9	2	Canadian Fishing Co., Lim., foot Gore Avenue, Vancouver, B.C.
152918	Bumper Catch	..	Vancouver, B.C., 1925	Vancouver, B.C. 1925	W.	40	5	12	2	5	9	15	22	2	Nanaimo Shipyards, Lim., 678, Howe St., Vancouver, B.C.
152235	*Bunbeg Star*	..	Sligo, 1930	Port Bannatyne. 1918	W.	39	6	12	1	‖6	5	8	14	30	×Michael Diver, Gola Island, Derrybeg, Co. Donegal.
130354	Bunney	..	Arichat, N.S., 1910	St. Peter's, N.S.. 1910	W.	43	8	12	4	5	4	13	14	12	Stewart Fish Co., Lim., St. Peter's, N.S.
149918	Bunny	M.N.W.X	London, 1927	Rochester . 1927	W.	30	0	9	2	6	0	4	9	*20	Percival Stone, 22, Welbeck St., London, W.1.
126015	Bunting	..	Annapolis Royal, N.S., 1919.	Annapolis Royal 1909	W.	32	2	8	6	3	1	7	10	*15	George M. Palmer, 96, Adelaide St., St. John, N.B.
120794	Buntling	..	Beaumaris, 1909	Conway, N. Wales 1909	W.	20	0	6	9	3	0	1	2	1	×Lawrence C. Atkinson, "Ingestre," Leven Ave., Bournemouth.
133333	*Bunty*	..	Falmouth, 1913	Falmouth . 1912	W.	30	2	9	7	6	8	8	9	2	James C. P. Kinsman, Treasury Solicitors' Department, Storey's Gate, St. James's Park, London.
149323	Bunty	..	Southampton, 1928	Charlton . 1913	W.	33	2	10	5	5	8	5	10	*15	Kenneth N. Hoare, 21, Queensberry Mews East, South Kensington, London, S.W.7.

* B.H.P. † Formerly a steamer. ‡ Formerly the "M. Lewis," foreign name "Leader." § Foreign name "Wave." ‖ Depth from top of deck at side amidships to bottom of keel.

Digitized by Google

Official No.	Name of Ship.	International Code Signal (Visual).	Port and Year of Registry.	Where and When Built.	Material.	Dimensions. Length. ft. 10ths	Breadth. ft. 10ths	Depth of Hold. ft. 10ths	Registered Tonnage. Net Tonnage.	Gross Tonnage.	Horse Power of Engines.	Owner, or Part Owner, and Manager (if recorded). × Signifies *Managing Owner.* Italics signify *Manager.*
145211	*Buoyant	M.P.T.S	Hull, 1930	Montrose . 1917	S.	128 5	25 2	8 0	129	300	†200	×William Scott, "Castlerock," 364, James Reckitt Avenue, Hull.
145163	‡Burdenna IV.	M B.G.D	London, 1933	King's Lynn . 1920	S.	125 7	16 4	7 5	94	146	17	Henry Burden, Junr. & Co., Lim., West Shore Wharf, Poole, Dorset. *Augustine Baker, same address.*
150497	§Burgess George	..	Parrsboro, N.S., 1934	Parrsboro, N.S. . 1923	W.	52 9	18 6	6 0	33	40	13	James L. Publicover, Dublin Shore, Lunenburg, N.S.
84585	§Burgh Castle	..	Liverpool, 1929	Southtown, Suffolk. 1883	W.	65 2	18 0	8 7	37	50	15	×John Creenan, Ballinacurra, Midleton, Co. Cork.
152719	Burnaby	..	Vancouver, B.C., 1925	North Vancouver, B.C. 1925	W.	34 5	9 1	4 0	6	8	3	Vancouver Harbour Commissioners, 525, Seymour St., Vancouver, B.C.
154364	Burnaby M.	..	Vancouver, B.C., 1927	Nanaimo, B.C. . 1927	W.	43 5	13 5	5 6	17	25	3	Masataro Mukai, 16, East Hastings St., Vancouver, B.C.
160016	Burnlibo	..	Bristol, 1933	London . 1902	W.	35 0	10 1	3 9	8	13	†18	×Samuel E. Watson, Board of Trade Surveyor's Office, Custom House, Greenock.
155228	Burton R.	..	St. Andrew's, N.B., 1929.	Tiverton, N.S. . 1929	W.	41 0	10 0	4 4	7	10	1	Maybury Russell, Seal Cove, Grand Manan, N.B.
147897	Busso	..	Glasgow, 1924	Glasgow . 1923	W.	36 5	10 3	5 4	6	13	5	James Robertson, 106, West Nile St., Glasgow.
136241	§Bustardthorpe	..	Hull, 1931	Gainsborough . 1914	S.	92 0	17 1	6 9	77	98	†95	T. F. Wood & Co., Lim., 57, Skeldergate, York. *Jeffrey O. Wood, same address.*
156514	Butler	..	Chatham, N.B., 1929	Hardwicke, N.B. 1926	W.	35 0	10 7	5 0	11	13	1	John E. Williston, Hardwicke, N.B.
162800	Bystander	M.B.W.N	Portsmouth, 1934	Gosport . 1934	W.	74 8	15 0	8 1	41	67	†170	Wallace D. Roome, Greenbriar, 29, Bracknell Gardens, Hampstead, London, N.W.3.
134802	C.C.C. 1.	..	New Westminster, B.C., 1914.	Seattle, Wash. . 1913	W.	38 0	9 0	5 0	9	13	8	George Alfred Misener, Vancouver, B.C.
138352	C.C.S.	..	Vancouver, B.C., 1917	Vancouver, B.C. 1916	W.	52 2	14 7	6 8	24	35	3	Welcome Landing, Mercantile Co., Lim., Welcome Landing, Lund, B.C.
153896	C.D. 7	..	Hobart, 1931	Montague Bay, Hobart. 1931	W.	26 7	7 3	‖3 1	3	4	†50	Thomas M. Chaplin, Elphin Rd., Launceston, Tas.
99268	***C.F.H.*	..	Barnstaple, 1915	Calstock . 1892	W.	74 0	20 4	9 3	56	83	†45	×Harry G. G. Clarke, 20, Hills View, Braunton, Devon.
154321	C.H.F.	..	New Westminster, B.C., 1926.	Steveston, B.C. . 1926	W.	31 2	8 8	4 1	4	8	1	Charles H. Franzine, Lund, B.C.
126386	§C.J.B.	..	Quebec, 1930	Escoumains, P.Q. 1909	W.	67 5	21 0	5 7	35	51	5	Joseph Noel, St. Jean, Isle of Orleans, Montmorency, Co., P.Q.
152404	C.L.R.	..	Canso, N.S., 1928	New Harbour, N.S. 1920	W.	34 8	8 2	4 0	5	5	1	Edward Goodwin, Canso, N.S.
133494	*C.L.W.*	..	Hobart, 1919	Kettering, Tas. . 1916	W.	51 5	14 1	5 9	22	24	8	George H. Button, Dunalley, Tasmania.
141066	C.M.K.	..	Arichat, N.S., 1928	New Harbour, N.S. 1918	W.	32 3	9 4	5 0	10	11	††8	James Kehoe, Rocky Bay, Richmond Co., N.S.
154719	C.N.	..	Vancouver, B.C., 1934	Kitkatla, B.C. . 1928	W.	39 1	12 2	5 9	14	20	3	×William F. C. Draney, 3263, West 2nd Ave., Vancouver, B.C.
154720	C.R.C.	..	Prince Rupert, B.C., 1929.	Prince Rupert, B.C. 1929	W.	40 2	11 9	6 3	7	18	4	John Currie, P.O. Box 289, Prince Rupert, B.C.
135112	*C.R.N.*	..	Ramsgate, 1920	Galmpton . 1908	W.	62 6	15 4	7 6	12	34	†47	×John C. Hyland, 39, Oakleigh Park, London, N.20.
152828	C.S.C.	..	Vancouver, B.C., 1925	Vancouver, B.C. 1925	W.	48 2	13 7	6 4	20	30	3	Tokutaro Tanaka, 208, East Hastings St., Vancouver, B.C.
155102	C.S.C. No. 2	..	Vancouver, B.C., 1929	Steveston, B.C. . 1929	W.	49 6	13 8	6 4	21	31	3	Tokutaro Tanaka 653, East Cordova St., Vancouver, B.C.
158316	C.S.L.	..	Nanaimo, B.C., 1936	Vancouver, B.C. 1934	W.	22 6	7 2	4 2	2	3	2	Charles H. Beevor-Potts, Vancouver Ave., Nanaimo, B.C.
134110	C.W.J.	..	Vancouver, B.C., 1914	Vancouver . 1911	W.	27 0	7 6	2 8	5	7	1	Alfred J. Reid, 862, Cambie St., Vancouver, B.C.

* Formerly the "Queen [illegible]." † B.H.P. ‡ Formerly the "Auglouex No. 1," formerly a sailing vessel. § Formerly a sailing vessel.
‖ [illegible] to bottom of keel. ** Formerly the "[illegible]." †† I.H.P.

141187	C.L. No. 3	. .	New Westminster, B.C., 1919.	Steveston, B.C. . 1918	W.	43	6	9	4	3	8	8	12	2	Pacific Coast Fish & Oyster Co., Lim., Gore Avenue, Vancouver, B.C.
138785	C. & C. .	. .	Victoria, B.C., 1918	Victoria, B.C. . 1918	W.	38	4	11	6	4	2	8	17	3	Frederick A. Winterburn, 565, Marifield Ave., Victoria, B.C.
152451	C. & S. .	. .	Vancouver, B.C., 1933	New Westminster, B.C. 1924	W.	52	9	14	6	7	6	20	46	6	McKenzie Barge & Derrick Co., Lim., Foot Victoria Drive, Vancouver, B.C. *Kenneth D. McKenzie, Vancouver, B.C.*
153041	C. & T .	. .	Vancouver, B.C., 1926	North Vancouver, B.C. 1926	W.	29	6	10	9	4	3	7	11	1	John E. Anderson, 2343, Royal Oak Ave., Burnaby, B.C.
153343	C. A. Roland .	. .	Magdalen Islands, 1928	Shelburne, N.S. 1928	W.	94	2	22	3	9	6	72	102	7	Alfred Benoit, Amherst, Magdalen Is., P.Q.
112375	C. G. Munroe .	. .	Arichat, N.S., 1922 .	Canso, N.S. 1901 Rebuilt, Charlo's Cove, N.S. 1922	W.	43	0	11	8	7	8	20	21	4	Vincent Richard, Charlo's Cove, Tor Bay, Guysboro' Co. N.S.
143401	*C. H. Rutter .	. .	Shoreham, 1931	Whitby . . 1919	Cnc.	109	4	22	5	7	7	83	130	†120	Forbes, Abbott & Lennard, Lim., Shoreham, Sussex. *Charles Matthews, 4, Surrey St., Shoreham.*
130574	C. L. Miller	. .	Lunenburg, N.S., 1911	Little Tancook, N.S. 1909	W.	39	6	10	2	5	4	10	11	1	Norman Hubley, West Dover, Halifax, N.S.
151764	‡*C.M.Lawrence*	. .	Georgetown, Cayman Is., 1923.	Cayman Is. . 1923	W.	68	5	19	8	8	8	70	77	†50	John A. Williams, Bimini, Bahamas.
160498	C. O. Stillman	G.T.D.Y	London, 1928 . .	Vegesack, Germany. 1928	S.	565	7	75	6	44	5	9182	16436	†4300	International Petroleum Co., Lim., 56, Church St., Toronto, Ont. *William B. Elsworth, same address.*
154911	C. R. Garner .	. .	Vancouver, B.C., 1928	Vancouver, B.C. 1928	W.	33	0	8	5	4	5	6	9	2	Charles R. Garner, Harrison Mills P.O., B.C.
160687	*Cabby* .	. .	Rochester, 1931 .	Frindsbury . 1928	W.	84	0	21	3	6	9	73	96	†66	London & Rochester Trading Co., Lim., Canal Rd., Rochester, Kent. *Maurice O. Gill, same address.*
164672	Cabenda .	M.L.M.N	London, 1936 . .	Goole . . 1936	S.	183	6	27	1	8	0	274	534	§420	T. E. Evans & Co., Lim., Staple Hall, Stone House, Court, Bishopsgate, London, E.C.3. *Thomas E. Evans, Beech Corner, Purley Downs Rd., Sanderstead, Surrey.*
162009	*Cachalot* .	. .	Brixham, 1935 . .	Brixham . . 1935	W.	69	2	19	2	9	4	53	65	†68	Lieut.-Col. Claude Beddington (Ret.), 33, Grosvenor St., London, W.1.
120778	*Cachalot* .	M.C.K.L	Ipswich, 1936 . .	Folkestone . 1900	W.	25	5	9	8	4	4	6	6	6	Herbert C. Norton, Little Hertfordshire House, Coleshill, Amersham, Bucks.
129190	Cachalot	. .	London, 1914 .	Greenwich . 1911	S.	54	9	10	1	6	0	10	23	50	Wilfrid B. Beaulah, Spilsby Rd., Boston, Lincs.
150570	Cachalot II	. .	Victoria, B.C., 1922	Victoria, B.C. . 1932	W.	26	6	8	5	4	0	4	5	1	Tomotaro Yomeda, 636, Chatham St., Victoria, B.C.
152571	Cachalot III .	V.G.W.L	Lunenburg, N.S., 1935	Shelburn, N.S. . 1924	W.	90	0	21	2	11	4	80	97	10	×Henry W. Adams, Lunenburg, N.S.
162785	Cacouna .	M.B.D.V	Portsmouth, 1932 .	Gosport . . 1932	S.	111	1	20	5	9	9	126	204	†220	Francis G. T. Dawson, The Manor House, Humble, Southampton.
152232	*Cailleac Muire*	. .	Sligo, 1928 . .	Killybegs . . 1928	W.	39	3	10	9	5	5	9	13	†26	Sea Fisheries Association of Saorstat Eireann, Lim. 45, Kildare St., Dublin. *Eugene MacKenna, same address.*
161589	Caithness .	G.Y.P.J	Newcastle, 1935 .	Sunderland . 1935	S.	412	2	54	2	26	1	3026	4970	388	B. J. Sutherland and Co., Lim., 38, Sandhill, Newcastle. *Sir Arthur M. Sutherland, Bart., K.B.E., same address.*
164460	Cairngorm .	. .	London, 1935 . .	Hampton-on-Thames. 1935	W.	41	4	10	0	5	5	9	17	†70	Edmund F. Buskell, Arandora, Western Esplanade, Herne Bay, Kent.
146426	*Caitlin* .	. .	Dublin, 1927 .	Aberdeen . . 1920	W.	48	6	13	5	5	6	15	25	10	×Patrick White, Rush, Co. Dublin.
158406	Cal .	. .	Paspebiac, P.Q., 1933.	Grand River . 1932	W.	41	0	12	3	4	1	10	11	1	Napoleon Lelievre & Cite., Ltee., Petite Riviere-Est., P.Q.
164255	Calabar .	V.R.X.C	Lagos, 1935 . .	Belfast . . 1935	S.	249	4	41	2	16	3	1097	1932	336	Elder Dempster Lines, Lim., Colonial House, 20, Water St., Liverpool. *Gerald F. Torrey, same address.*
158879	Calceolaria .	. .	Canso, N.S., 1936 .	Port Bickerton, N.S. 1936	W.	44	4	11	9	5	0	12	13	2	×Samuel Levy, Louisberg, N.S.
149061	Caldergate .	M.N.P.K	Hull, 1926 . .	Amble . . 1926	S.	97	0	17	2	8	5	55	138	†140	Anglo-American Oil Co., Lim., 36, Queen Anne's Gate, London, S.W.1. *Frederic J. Wolfe, same address.*
141570	Caleb (The) .	. .	Vancouver, B.C., 1921	Sea Island . 1914	W.	35	1	8	7	3	9	7	11	1	John F. Clements, 2754, Elgin Ave., Burnaby, B.C.
145670	Caledon .	. .	Scarborough, 1936 .	St. Monance, Fife 1936	W.	42	7	13	3	17	1	18	30	†60	×John Caley, "Wolfreton," Deepdale Ave., Scarborough.

* Formerly the "R.A.F. 109." † B.H.P. ‡ Formerly the "Radio." § I.H.P.

Official No.	Name of Ship.	International Code Signal (Visual).	Port and Year of Registry.	Where and When Built.	Material.	Dimensions. Length.	Dimensions. Breadth.	Dimensions. Depth of Hold.	Registered Tonnage. Net Tonnage.	Registered Tonnage. Gross Tonnage.	Horse Power of Engines.	Owner, or Part Owner, and Manager (if recorded). × Signifies *Managing Owner.* Italics signify *Manager.*
						ft. 10ths	ft. 10ths	ft. 10ths				
148014	Caleta	M.Q.C.T	Dartmouth, 1930	Dartmouth 1930	S.	103 0	18 0	8 1	79	128	*240	Sir William P. Burton, K.B.E., The Cottage, Burstall, Ipswich.
160725	Calgarolite	V.G.C.B	Montreal, 1930	Haverton Hill-on-Tees. 1929	S.	521 5	70 4	38 7	6270	11941	5000	Imperial Oil Lim., Toronto, Ontario. *George E. Silleman, same address.*
143567	California II	M.K.B.F	Southampton, 1920	Chester 1915	W.	47 5	10 1	5 8	12	19	†18	George M. Butler, The Grange, West Mersea, Essex.
161831	Callandia	..	Brixham, 1936	Oban 1926	W.	56 3	16 1	8 0	22	47	*40	× Edwin F. Ellard, "The Garlands," Priestwood Rd., Wednesfield, Staffs.
120120	*Caller Herrin'*	..	Skibbereen, 1918	Peel, I. of Man 1890	W.	37 0	11 5	5 4	7	10	18	× Denis Donoghan, Cape Clear, Co. Cork.
160205	Calliach	..	Glasgow, 1928	Currie, Midlothian 1911	W.	31 4	8 2	4 5	6	7	*7	William P. Bruce, Dungallan, Oban, Argyllshire.
136874	Callie	..	Auckland, 1916	Auckland 1916	W.	34 8	9 3	4 6	6	12	*35	Chas. Wm. White, Selwyn St., Orehunga, N.Z.
161731	Callmesir	..	Southampton, 1931	Lymington, Hants 1931	W.	33 1	10 0	5 7	13	19	*125	Victor G. Young, 10, Roehampton Vale, London, S.W.15.
147732	Calloo	..	London, 1929	Wivenhoe 1922	W.	41 2	9 3	4 5	12	15	*60	Thomas M. B. Dalison, Park House, Boxley, Maidstone, Kent.
154724	Calm Creek	..	Victoria, B.C., 1927	Tofino, B.C. 1927	W.	43 8	13 5	5 7	15	22	2	× John S. Darville, Tofino, B.C.
163497	Caltha	..	London 1934	Teddington 1934	W.	31 4	9 5	5 1	6	10	35	Mrs. Frances G. Bontor, "White Cottage," 13, Fife Rd., East Sheen, Surrey.
131131	Calumet Island	..	Ottawa, 1912	Calumet Is., Quebec. 1909	W.	42 0	18 0	3 0	12	18	1 Pa.	Fred Ladouceur, Calumet Island, Quebec.
162164	Calva	..	Littlehampton, 1930	Littlehampton 1930	W.	30 0	9 5	6 0	6	9	*15	Reginald A. Maxfield & Roland P. Maxfield, 19, Lansdowne Close, West Worthing, Sussex.
162110	‡Calyx	M.L.W.M	Cardiff, 1936	Holland 1929	S.	108 8	20 7	8 3	96	212	*150	Lovering & Sons, Lim., Dowlais Chambers, West Bute St., Cardiff. *James S. G. Lovering, same address.*
124511	§Cam	..	Yarmouth, 1925	Southampton 1908	W.	32 8	10 4	6 1	9	12	*8	John H. Edney, High St., Fareham, Hants.
145612	*Cam-An-Ime*	..	Westport, 1927	Banff 1912	W.	50 0	15 6	5 0	13	20	*26	× Patrick Needham, Aehill Sound, Co. Mayo.
138987	Cambie	..	New Westminster, B.C., 1913.	Steveston, B.C. 1908	W.	40 5	9 5	3 1	8	12	2	Sam Kee, Vancouver, B.C.
87234	*Camborne*	M.J.V.S	Swansea, 1920	Amlwch 1885	W.	93 2	22 5	10 1	79	118	80	Mrs. Norah E. E. Shaw, "Clapsgate," Arlingham, Gloucester. *Hugh Shaw, same address.*
138914	Cambrais	..	Limerick, 1921	Northwich 1921	S.	71 1	14 7	5 5	36	55	*40	B. I. Transport, Co., Lim., 107, Leadenhall St., London, E.C.3. *William Buckley, same address.*
139374	*Cambria*	..	Brisbane, 1931	Brisbane 1930	W.	62 8	18 1	‖6 3	28	42	*95	Thomas L. Jones, Turbot St., Brisbane.
120801	*Cambria*	M.C.G.B	Dartmouth, 1914	Dartmouth 1905	W.	71 1	16 0	10 0	33	47	*47	Millar M. King, 40, Strand Rd., Calcutta.
104949	*Cambria*	..	Faversham, 1908	Margate 1871	W.	32 2	11 0	5 4	5	11	2	× Alexander J. Manderson, Woodbush, Dunbar, East Lothian.
163528	**Camellia	..	London, 1934	Southend 1919	W.	36 7	8 7	††15 9	7	12	*18	Robert F. H. Money, 8A, West Halkin St., London, S.W.1.
154340	Camenita	..	New Westminster, B.C., 1927.	Steveston, B.C. 1927	W.	53 4	14 3	7 3	27	39	3	Takejiro Makata, Steveston, B.C.
152469	Camilla R.	..	Canso, N.S., 1928	Canso, N.S. 1921	W.	24 4	7 6	3 0	2	2	1	Patrick Ryan, Canso, N.S.
136463	*Camoke*	..	Sydney, N.S.W., 1920	Bay View, Pittwater. Sydney, N.S.W. 1912	W.	39 6	14 7	5 0	15	17	*24	W. R. Carpenter & Co., Lim., 35, O'Connell St., Sydney, N.S.W.
130859	Campaspe	..	Vancouver, B.C., 1922	Vancouver, B.C. 1912	W.	33 8	8 0	3 0	6	9	1	Logan S. McLennan, 2560, West 1st Ave., Vancouver, B.C.
[illegible]	Campeador	M.B.V.S	Dartmouth, 1934	Selby 1934	S.	85 8	16 1	7 6	37	79	*160	Vernon W. MacAndrew, Ravensbury, Dartmouth, Devon.
158667	Campion	..	Toronto, 1936	Toronto 1936	W.	36 2	9 3	4 6	10	12	2	Edmund G. Staunton, 95, Roxborough St., E., Toronto, Ontario.
140976	Camrilco	..	Vancouver, B.C. 1935	Steveston, B.C. 1918	W.	45 0	12 0	5 2	14	21	5	James W. Hughes, 2568, McGill St., Vancouver, B.C.
153150	Camrose	..	New Westminster, B.C., 1926.	Steveston, B.C 1926	W.	36 0	10 3	5 1	11	15	2	Toichi Matsunaga, Steveston, B.C.

* B.H.P. † I.H.P. ‡ Foreign name "Alcyon." § Formerly the "Marimba," "Kua" and "White Kitten." ** Formerly the "Wereanna." †† Girth. ‖ Depth from top of beam amidships to top of keel.

163555	Camroux I	M.B.C.C	London, 1934	Faversham	1934	S.	130 0	25 1	8 7	184	328	*300	Newcastle Coal & Shipping Co. Lim., 79, Crabtree Lane, London, S.W.6. *David G. Harris, same address.*
163567	Camroux II	M.B.G.Y	London, 1935	Faversham	1934	S.	130 0	25 1	8 7	184	323	*300	Newcastle Coal & Shipping Co. Lim., 79, Crabtree Lane, London, S.W.6. *David G. Harris, same address.*
164554	Camroux III	M.K.M.V	London, 1935	South Bank-on-Tees.	1935	S.	161 5	26 1	9 4	257	409	*300	Q. M. Camroux & Co., Lim., 221, Holland Park Ave., London, W.11. *David G. Harris, 79, Crabtree Lane, London, S.W.6.*
141801	Canada H.	..	Vancouver, B.C., 1920	Vancouver, B.C.	1920	W.	47 0	12 1	6 3	19	28	2	William E. Jardine, 139, Water St., Vancouver, B.C.
153103	Canadac	..	Victoria, B.C., 1926	Esquimalt, B.C.	1926	W.	48 0	12 6	5 6	14	24	3	Frank Hyde, O'Brian, Bay, B.C.
153154	Canadian Girl	..	Prince Rupert, B.C., 1926.	Prince Rupert, B.C.	1926	W.	45 0	12 0	4 5	13	19	1	Gosse Packing Co., Lim., 325, Howe St., Vancouver, B.C.
150998	†Canadian National No. 3.	..	Vancouver, B.C., 1923	New Westminster, B.C.	1923	W.	53 5	14 6	6 7	—	33	6	Canadian National Railway Co., Montreal, P.Q.
156887	Canadian National No. 5.	..	Vancouver, B.C., 1930	Kelowna, B.C.	1930	S.	67 2	17 2	8 7	—	68	16	Canadian National Railway Co., 360, McGill St., Montreal.
153378	Canadian Pilot	..	Vancouver, B.C., 1927	Steveston, B.C.	1926	W.	37 0	12 4	6 3	11	16	2	Canadian Pilots, Lim., 808/510, Hastings St. West, Vancouver, B.C.
152787	Canadolite	V.G.D.N	Montreal 1928	Keil Gaarden, Germany.	1926	W.	510 9	68 2	37 9	5781	11309	*3100	Imperial Oil, Lim., 56, Church St., Toronto, Ont.
150521	Canadusa	..	Winnipeg, 1921	Fort McMurray	1919	W.	54 6	11 0	3 6	14	21	6	Lamson & Hubbard, Canadian Co., Lim., 10170-103rd St., Edmonton, Alberta.
125174	Canberra	..	Sydney, N.S.W., 1908	Sydney, N.S.W.	1908	W.	26 6	8 7	3 1	5	5	5	Harriet M. Loydstrom, Woy Woy, N.S.W.
122192	Canco	..	New Westminster, B.C., 1907.	New Westminster, B.C.	1896	W.	33 3	6 3	4 3	3	5	2	Charles A. Elliot, Harrison Hot Springs, B.C.
154929	Cancolim	..	Vancouver, B.C., 1928	Vancouver, B.C.	1928	W.	71 0	15 0	7 1	38	69	5	American Can Co., Lim., 535, Railway St., Vancouver, B.C. *Edmond H. Bell, same address.*
152801	Canfisco	..	Vancouver, B.C., 1925	North Vancouver, B.C.	1925	W.	67 3	14 7	7 1	25	53	5	Canadian Fishing Co., Lim., Foot Gore Avenue, Vancouver, B.C.
152060	*Cangiu*	..	Malta, 1928	Malta	1925	W.	23 8	7 5	2 8	2	3	*14	Capt. A. Zammit Cectajar, 11, Strada San Paolo, Valleta.
163037	‡Canowie II	..	Greenock, 1933	Rosneath	1933	W.	37 9	9 6	5 4	12	15	*23	Group Capt. John B. Graham, R.A.F., Ross, Lee-on-the-Solent, Hants.
133208	*Cannon Ball*	..	Belize, 1919	British Honduras	1914	W.	58 0	13 0	4 8	25	30	24	Robert S. Turton, Belize, British Honduras.
156511	Can't Be Beat	..	Chatham, N.B., 1929	Hardwick, N.B.	1926	W.	30 0	10 5	4 7	9	10	1	Benjamin J. Williston, Hardwicke, N.B.
150064	Can't Help It	..	Lunenburg, N.S., 1924	Lunenburg, N.S.	1924	W.	45 0	14 0	6 6	16	17	1	Robert Wright, Eastern Points, Lunenburg, N.S.
130953	Cantow	..	Lunenburg, N.S., 1918	Blandford, N.S.	1912	W.	40 3	10 2	5 8	12	13	1	×Charles R Martin, Ketch Harbour, Halifax Co., N.S.
155234	Canuck	..	Vancouver, B.C., 1929	Vancouver, B.C.	1929	W.	62 0	18 1	8 3	48	74	7	William C. Splan, 155, Pacific St., Vancouver, B.C.
149325	Caorunn	..	Southampton, 1928	Hampton	1927	W.	30 3	7 0	4 5	4	7	*25	Lt. Col. John S. Alston, The Haven, Hillhead, Stubbington, Hants.
158682	Cap à La Branche.	..	Quebec, 1936	Isle aux Coudres, P.Q.	1934	W.	58 0	19 1	6 7	34	51	4	×Francois Harvey, Cap à La Branche, Isle aux Coudres, P.Q.
162241	Cap Ferrat	..	Hull, 1931	Thorne	1931	W.	36 0	9 0	4 8	9	11	*13	×Sydney H. Delves, Stalham House, Thorpe Rd., Norwich.
144446	§Capable	M.J.Y.D	London, 1920	Ylat, Holland	1918	S.	108 6	23 1	10 0	128	216	*210	×John D. Sullivan, 410, Westborough Rd., Westcliff-on-Sea.
154454	Cap Chat	..	Montreal, 1928	Matane, P.Q.	1928	W.	93 0	28 9	9 5	91	155	7	Cap Chat Transportation Co., Lim., Cap Chat, P.Q.
154491	Cap Saumon	..	Quebec, 1927	St. Fidéle, P.Q.	1924	W.	72 0	23 0	6 7	67	68	4	Gerard Cote, Bic, Rimouski Co., P.Q.
154320	Cap-aux-Rets	..	Quebec, 1927	Baie St. Paul, P.Q.	1927	W.	71 0	23 4	6 3	59	78	5	Nere Mailloux, Baie St. Paul, P.Q.
153058	Cape Ball	..	Vancouver, B.C., 1926	Vancouver, B.C.	1926	W.	56 0	15 0	7 1	31	46	3	Canadian Fishing Co., Lim., Foot Gore Avenue, Vancouver, B.C.
152726	Cape Beale	..	Vancouver, B.C., 1925	Vancouver, B.C.	1925	W.	58 0	15 3	7 6	32	47	4	Edgar J. Arnet, 518, Cordova St. East, Vancouver, B.C.
154576	Cape Blanco	..	Vancouver, B.C., 1927	Ladner, B.C.	1927	W.	54 4	15 5	6 8	27	43	4	Adolph Pedersen, 784, Thurlow St., Vancouver, B.C.
150406	‖Cape Bonavista.	..	St John's, N.F.L., 1931	Conquerall Bank, N.S.	1920	W.	113 6	26 0	10 6	156	201	12	Angus Genge, Flowers Cove, N.F.L.
153059	Cape Calvert	..	Vancouver, B.C., 1926	Vancouver, B.C.	1926	W.	56 0	15 0	7 1	31	46	3	Canadian Fishing Co., Lim., Foot Gore Avenue, Vancouver, B.C.
142479	*Cape Clear*	..	Skibbereen, 1919	Portavogie	1908	W.	43 0	12 6	6 3	12	15	*26	×Kieran Cotter, Cape Clear, Baltimore, Co. Cork.

* B.H.P. † Formerly the "Radius." ‡ Formerly the "Hopalong." § Formerly the "Grana." ‖ Formerly the "Mount Pearl" and "Weigwoltic."

Digitized by Google

Official No.	Name of Ship.	International Code Signal (Visual).	Port and Year of Registry.	Where and When Built.	Material.	Dimensions. Length. ft. 10ths	Breadth. ft. 10ths	Depth of Hold. ft. 10ths	Registered Tonnage. Net Tonnage.	Gross Tonnage.	Horse Power of Engines.	Owner, or Part Owner, and Manager (if recorded). × Signifies *Managing Owner*. Italics signify *Manager*.
153161	Cape Cook	..	Vancouver, B.C., 1926	North Vancouver, B.C. 1926	W.	56 5	14 9	7 3	31	45	3	Canadian Fishing Co., Lim., Foot Gore Avenue, Vancouver, B.C.
150283	†Cape Gaspe	C.Y.J.B	Quebec, 1931	Sorel, Que. 1919	S.	124 9	23 5	12 8	156	266	8	Clarke Steamship Co., Lim., 56, St. Peter St., Quebec.
153162	Cape Henry	..	Vancouver, B.C., 1926	North Vancouver B.C. 1926	W.	56 5	14 9	7 3	31	45	3	Canadian Fishing Co., Lim., Foot Gore Avenue, Vancouver, B.C.
160250	Cape Horn	G.T.D.J	Glasgow, 1929	Port Glasgow 1929	S.	425 0	56 0	28 9	3615	5643	*2700	Cape York Motorship Co., Lim., 120, St. Vincent St., Glasgow. *James Shearer, Junr., same address.*
153060	Cape Lazo	..	Vancouver, B.C., 1926	North Vancouver, B.C. 1926	W.	56 5	14 9	7 3	31	45	3	Canadian Fishing Co., Lim., Foot Gore Avenue, Vancouver, B.C.
157696	‡Cape Maisi	..	Nassau, N.P., 1931	West End, Grand Bahama. 1931	W.	96 5	22 0	8 8	138	174	*220	Southern Transportation Co., Lim., 324, Bay St., Nassau, N.P.
154860	Cape May	..	Victoria, B.C., 1929	New Westminster, B.C. 1929	W.	38 8	13 7	5 8	16	24	3	Eric Wickham, Bamfield, B.C.
53163	Cape Mudge	..	Vancouver, B.C., 1926	North Vancouver, B.C. 1926	W.	56 5	14 9	7 3	31	45	3	Canadian Fishing Co., Lim., Foot Gore Avenue, Vancouver, B.C.
141126	§Cape Naden	..	Vancouver, B.C., 1918	Vancouver, B.C. 1918	W.	82 5	19 4	7 5	60	91	5	Canadian Fishing Co., Lim., Foot Gore Avenue, Vancouver, B.C.
155172	Cape Race II	..	Prince Rupert, B.C., 1929.	Prince Rupert, B.C. 1929	W.	32 9	10 0	4 0	5	13	1	Reuben B. Morgan, 879, Summit Avenue, Prince Rupert, B C.
150677	Cape Spear	..	Prince Rupert, B.C., 1922.	Prince Rupert, B.C. 1922	W.	37 0	11 2	6 0	7	19	3	William H. Spencer, Prince Rupert, B.C.
150575	Cape Spencer	..	Prince Rupert, B.C., 1921.	Tacoma, Wash 1917	W.	37 0	12 0	5 6	11	20	3	Richard K. Giske, P.O., Box 272, Prince Rupert, B.C.
141785	Cape Sun	..	New Westminster, B.C., 1920.	Steveston, B.C. 1920	W.	40 6	9 9	5 2	10	15	1	Matakichi Ohara, Steveston, B.C.
154591	Cape Sun No. II.	..	Vancouver, B.C., 1934	Steveston, B.C. 1927	W.	48 0	12 1	5 5	14	20	2	John W. Johnson, Quathiaski Cove, Valdez Island, B.C.
148897	Cape York	G.M.F.Z	Glasgow, 1926	Port Glasgow 1926	S.	410 0	54 0	27 0	3117	5027	564	Cape York Motorship Co., Lim., 120, St. Vincent St., Glasgow. C. 2. *James Shearer, Junr., same address.*
148862	Cape of Good Hope.	G.L.B.D	Glasgow, 1925	Port Glasgow 1925	S.	405 0	52 2	52 2	3158	4963	*1750	Cape of Good Hope Motorship Co., Lim., 120, St. Vincent St., Glasgow. *James Shearer, Junr., same address*
152697	Capelin	..	Yarmouth, N.S., 1931	Wallace, N.S. 1930	W.	56 3	12 7	7 1	24	37	2	Minister of Fisheries, Dominion of Canada, Ottawa, Ont.
118133	Capella	..	Greenock, 1914	Kilcreggan 1893	W.	29 2	8 8	6 0	6	6	*6	Robert Duncan, 161, Holmlea Rd., Cathcart, Glasgow.
57532	*Capella*	..	Port Adelaide, 1922	Tasmania 1873	W.	82 4	20 7	6 9	47	75	*25	R. Fricker & Co., Lim., Port Adelaide, S. Australia.
155156	Capella I	..	Prince Rupert, B.C., 1929.	Prince Rupert, B.C. 1929	W.	46 0	13 8	5 8	12	27	3	Daniel Larsen, P.O., Box 700, Prince Rupert, B.C.
163757	Capercaillie	..	Greenock, 1934	Rosneath 1934	W.	34 3	9 0	5 8	10	12	18	Geoffrey L. Billson, Gorsefield Noctorum, Birkenhead.
126832	‖Capitola	..	Toronto, Ont., 1910	Auburn, U.S.A. 1904	W.	30 0	6 2	3 6	3	4	2	Robert W. Fawcett, Hamill's Point, Muskoka, Ont.
134437	**Capo	..	Vancouver, B.C., 1915	Vancouver, B.C. 1914	W.	34 0	8 5	4 3	8	11	1	Charles Traunweiser, 710, First St. East, Calgarry, Alberta.
141790	Capono	..	New Westminster, B.C., 1920.	New Westminster, B.C. 1920	W.	36 3	9 8	4 6	9	15	2	William R. Jaynes, 722, Front St., New Westminster, B.C.
162602	Caprella	G.P.M.Z	London, 1931	Hebburn-on-Tyne. 1931	S.	451 3	62 0	34 1	4828	8230	713	Anglo-Saxon Petroleum Co., Lim., St. Helen's Court, Leadenhall St., London, E.C. 3. *Andrew Agnew, same address.*
156858	Caprice II	..	Singapore, 1933	Hongkong 1933	W.	21 1	7 0	3 4		4	7	John C. Cooke, Raffles College, Singapore.
162649	Capsa	G.P.R.Y	London, 1931	Hebburn-on-Tyne. 1931	S.	451 3	62 0	34 1	4826	8229	718	Anglo-Saxon Petroleum Co., Lim., St. Helen's Court, Leadenhall St., London, E.C. 3. *Andrew Agnew, same address.*
163189	††Capri	..	Hull, 1934	Castleford 1931	W.	34 0	9 0	4 5	7	10	*15	× Major Frank Tucker, Royal Tank Corps, Bovington Camp, Dorset.

* B.H.P. † Formerly a sailing vessel, former name "Marion I." ‡ Formerly the "Madam Queen" and "Castlerag." § Formerly the "Newcastle No. 8." ‖ Foreign name "Ratuma." ** Formerly the "Miss II." †† [illegible]

150852	Captain Jack	..	Montreal, 1921	Morris Heights, N.Y., U.S.A.	1914	W.	54	1	16	2	4	9	19	30	4	Jacques N. Carter, Room 49, Rock Hill Apartments, 4870, Cote des Neiges Rd.
155284	Captain Peter	..	Montreal, 1930	Lachine, Que.	1930	W.	41	4	11	9	5	0	15	17	2	Alastair Grant, 2070, Peel St., Montreal.
158159	Captor	C.G.P.Y	Ottawa, Ont., 1935	Shelburne, N.S.	1935	W.	59	2	13	0	7	0	12	34	7	Minister in Control of Royal Canadian Mounted Police, Ottawa, Ont.
162337	Capulet	G.M.J.R	Liverpool, 1931	Wallsend-on-Tyne.	1931	S.	460	4	59	5	34	1	5005	8190	*3220	Bear Creek Oil & Shipping Co., Lim., 20, Castle St., Liverpool. *Samuel Slobom, same address.*
161796	*Caravel*	..	Faversham, 1930	Whitstable	1930	W.	28	8	8	9	4	9	3	7	*40	×Dr. John N. Sergeant ×John N. Sergeant, Newlands House, Tooting Bec Common, London, S.W. 17.
145584	†*Carbery King*	..	Skibbereen, 1928	Buckie	1898	W.	69	3	18	6	6	6	24	42	*40	×Daniel Leonard, Cape Clear Island, Co. Cork.
133473	*Carbery Queen*	..	Skibbereen, 1913	Baltimore, co. Cork.	1912	W.	63	0	17	0	8	0	32	40	*60	×Patrick Leonard, Coosheen, Schull, co. Cork.
77060	‡*Carbid*	..	London, 1917	Bideford, Devon; Lengthened at Gorleston	1878; 1887	W.	80	3	19	5	9	0	57	78	33	×David Craigie, 8, Millbank Rd., Thurso, Caithness.
127090	Carbolate	..	Bristol, 1911	Falmouth	1911	S.	72	0	15	7	7	0	37	65	54	Wm. Butler & Co. (Bristol), Lim., St. Philips, Bristol. *William H. Butler, Silverthorne Lane, Bristol.*
154726	Cardanalis	..	Victoria, B.C., 1927	Sidney, B.C.	1923	W.	25	2	7	9	2	7	3	5	*7	Harold Stacey, Saanichton, V.I., B.C.
153821	*Cardenas*	..	Bridgetown, Barbados, 1931.	Germany	1901	W.	80	2	19	9	9	9	57	100	65	Timothy A. H. V. Sluytman, 13, Sussex St., Georgetown, British Guiana.
152019	§*Carina*	V.J.D.V	Sydney, N.S.W., 1925	Sydney, N.S.W.	1925	W.	40	6	9	9	4	8	14	15	*15	Henry H. York, Renown Flats, Holbrook Ave., Kirribilli, Sydney, N.S.W.
162633	Cardita	G.P.W.Q	London, 1931	Wallsend-on-Tyne.	1931	S.	451	3	62	0	34	0	4821	8237	713	Anglo-Saxon Petroleum Co., Lim., St. Helen's Court, Leadenhall St., London, E.C. 3. *Andrew Agnew, same address.*
162664	Cardium	G.P.W.S	London, 1931	Wallsend-on-Tyne.	1931	S.	451	3	62	0	34	0	4828	8236	713	Anglo-Saxon Petroleum Co., Lim., St. Helen's Court, Leadenhall St., London, E.C. 3. *Andrew Agnew, same address.*
150162	Careel	..	Sydney, N.S.W., 1921	North Sydney	1905	W.	27	2	7	5	3	5	3	4	6	James F. Elliott, Wunulla Rd., Woollahra Point, Sydney, N.S.W.
147802	‖Caretta	M.L.Q.C	Greenock, 1923	Sandbank	1923	W.	51	5	11	5	6	4	15	27	*66	×Alexander Cochran, Cliff House, Paignton, Devon.
155343	*Caraid*	V.J.J.G	Sydney, N.S.W., 1928	Sydney, N.S.W.	1928	W.	38	7	10	0	5	0	9	14	*15	William G. McBeath, Junr., "Forres," Barnard Rd., Toorak, Melbourne.
122159	*Cariad*	..	Vancouver, B.C., 1906	Vancouver, B.C.	1906	W.	22	5	7	0	3	0	2	3	1	Harry A. H. Rice, Duncan, B.C.
105513	***Cariad I*	Z.S.M.T	Cape Town, 1926	Southampton	1896	Cmp.	88	6	18	6	10	8	70	75	*50	Henry J. Wenborn, 117, St. Georges St., Cape Town.
155819	Carinya	..	Sydney, N.S.W., 1927	Brisbane, Water, N.S.W.	1927	W.	47	1	11	0	4	5	15	23	*23	Cyril L. S. Macintosh, 495, Oxford St., Paddington, Sydney, N.S.W.
124626	Carita	M.F.B.J	Chester, 1913	Queen's Ferry, Flintshire.	1913	S.	96	0	21	5	7	7	88	141	135	John Summers & Sons, Lim., Shotton, Flintshire. *Geoffrey Summers, same address.*
137338	Carita	..	Salcombe, 1929	Salcombe	1928	W.	19	8	6	2	2	5	1	2	*12	Sir James G. Owen, Little Orchard, Thurlestone, Sands, Devon.
153276	††Carita	..	Victoria, B.C., 1927	Hampton-on-Thames.	1926	W.	27	8	8	7	4	5	6	9	*18	Mrs. Beulah M. Begert, Penticton, B.C.
158925	*Carita I*	..	Vancouver, B.C., 1936	Vancouver, B.C.	1936	W.	22	7	6	0	5	0	3	3	*3	William A. Roedde, 616, Homer St., Vancouver, B.C.
149386	Carita II	M.N.Z.K	Greenock, 1927	Gourock	1927	W.	57	2	14	8	8	5	25	45	*80	Charles J. Fox, The Glade, 44, Village Rd., Enfield, Middlesex.
165215	*Carita III*	..	Greenock, 1936	Gourock	1936	W.	33	2	9	6	6	2	9	10	*5	Frederick I. Carr, Laughingstock, Crosby-on-Eden, Carlisle.
134054	*Carl S.*	..	St. John's, N.F.L., 1932.	Lunenburg, N.S.	1914	W.	90	2	24	0	9	4	74	105	*40	Frederick N. Wiseman, Little Bay Island, N.F.L.
157144	Carl and Francis.	..	St. Andrews, N.B., 1931.	Salmon River, N.S.	1929	W.	32	0	8	7	3	8	5	6	1	Quinton Small, White Head, Grand Manan, N.B.
158917	Carloda N.	..	Vancouver, B.C., 1936	Sherman, B.C.	1936	W.	36	0	10	7	5	4	9	13	2	Misaho Noda, North Galiano Island, B.C.
156371	*Carlos*	..	Basseterre, St. Kitts,	St. Martins F.W.I.	1934	W.	31	0	11	2	‡‡5	7	15	15	45	Mrs. Aurelia Cramer, St. Kitts.
102469	§§*Carlotta*	M.L.K.B	Ramsey, I.O.M., 1927	Gloucester	1900	W.	44	0	13	0	7	7	16	16	*8	Sir Thomas H. Skinner, Bt., 330, Gresham House, Old Broad St., London, E.C.2.
156900	Carlyle III	..	Vancouver, B.C., 1930	Vancouver, B.C.	1930	W.	44	0	12	2	5	5	12	19	3	John C. B. Shannon, 2356, West Broadway, Vancouver, B.C.

* B.H.P. † Formerly the "Alexanderina." ‡ Formerly the "Butterfly." § Formerly the "Awanni IV." ‖ Formerly the "La Falaise." ** Formerly the "Fidra."
†† Formerly the "Qu'appelle." ‡‡ Depth from top of beam amidships to top of keel. §§ Formerly the "Solway."

Official No.	Name of Ship.	International Code Signal (Visual).	Port and Year of Registry.	Where and When Built.	Material.	Dimensions. Length. ft. 10ths	Breadth. ft. 10ths	Depth of Hold. ft. 10ths	Registered Tonnage. Net Tonnage.	Gross Tonnage.	Horse Power of Engines.	Owner, or Part Owner, and Manager (if recorded). × Signifies *Managing Owner*. Italics signify *Manager*.
158561	Carlyle IV	..	Vancouver, B.C., 1934	Vancouver, B.C. 1934	W.	50 0	13 7	6 7	26	38	4	×Carlyle B. Shannon, 3648, West 11th Ave., Vancouver, B.C.
154672	Carlyle S.	..	Vancouver, B.C., 1928	Vancouver, B.C. 1928	W.	44 0	12 0	5 4	12	20	2	Canadian Fishing Co., Lim., Foot Gore Ave., Vancouver, B.C.
138538	Carmanah	..	Vancouver, B.C., 1917	Caledonia, Wash. 1914	W.	43 7	14 2	5 4	17	24	3	H. Bell-Irving & Co., Lim., 322, Richards St., Vancouver, B.C.
122638	Carmel C.	..	Kingston, Ont., 1908	Alexandria Bay, U.S.A. 1900	W.	36 8	7 1	3 4	6	9	3	William C. Cirtwell, Kingston, Ontario.
163083	*Carmela*	M.B.T.N	Dartmouth, 1934	Dartmouth 1934	W.	50 6	13 3	8 8	19	28	*24	Cyril G. Davis, 20, Cadogan Place, London, S.W.1.
158418	Carmele T.	..	Paspebiac, P.Q., 1935	Grand River, Que. 1935	W.	42 3	13 0	4 2	11	12	1	Francois Shirodeau, Grand River, Que.
132921	Carmencita	..	Gibraltar, 1917	Valencia 1876	W.	59 0	18 5	5 2	31	35	40	James Recano, Gibraltar.
145695	Carmenita	..	Chester, 1921	Lytham 1920	S.	99 3	16 4	7 3	45	109	*50	John Summers & Sons, Lim., Hawarden Bridge Steel Works, Shotton, Flints. *Geoffrey Summers, same address.*
163804	Carmenna	..	Littlehampton, 1935	Littlehampton 1935	W.	36 1	9 9	5 1	10	12	*43	Ernest W. Gilbert, Gorseway, Hayling Island, Hants.
150370	†Carmina	..	Montreal, 1928	Lachine, P.Q. 1922; Rebuilt 1928	W.	40 0	9 4	6 7	12	14	1	Irving H. Smith, 573, Landsowne Avenue, Westmount, Montreal.
137334	*Carna Lass*	..	Galway, 1922	Mynish, Carna, Co. Galway. 1921	W.	39 6	12 9	5 6	6	15	*36	×Patrick Ridge, Cullen, Carna, Co. Galway.
148766	Carnarvon Castle.	G.J.S.L	London, 1926	Belfast 1926	S.	630 7	73 5	41 5	12194	20063	3390	Union Castle Mail Steamship Co., Lim., 3, Fenchurch St., London, E.C. 3. *Isaac J. Newcombe and Arthur H. Milbourne, same address. Frederick C. V. Yarrow, Canute Rd., Southampton.*
150033	*Carol*	Z.S.M.D	Cape Town, 1921	Cape Town 1916	W.	31 7	9 7	7 9	11	12	7	Sydney V. Halls, Glen Alpine, Constantia, Orange River Colony.
163653	*Carol*	..	Southampton, 1934	Portmadoc 1927	W.	20 4	6 9	3 1	2	3	*10	Cyril J. Johnson, 5, Shawfield Park, Bromley, Kent.
135785	*Carolina Hamilton.*	..	Lowestoft, 1914	Lowestoft 1883	W.	48 0	13 2	5 3	12	24	24	Geoffrey P. Humphery, Oak House, Brandon, Suffolk.
159108	*Carolina Moon*	..	St. John's, N.F.L., 1934	North Bay, La Poile Bay, N.F.L. 1934	W.	43 5	13 3	6 0	13	14	*7	Henry Spicer, Rose Blanche, N.F.L.
133488	*Caroline May*	..	Hobart, 1915	Hobart 1883	W.	42 0	10 3	3 4	6	9	5	Charles D. Cuthbert, Hobart, Tas.
158224	Carolyn W.	..	Chatham, N.B., 1933	Bay Du Vin, N.B. 1933	W.	42 0	11 0	4 4	12	13	2	Bernard Williston, Bay Du Vin, N.B.
150369	Carona B.	..	Montreal, 1922	Sorel 1921	W.	45 8	9 7	3 0	7	12	2	Mrs. Blanche, Trovencher, 234, St. Philippe St., Three Rivers, Que.
160592	Caroni River	G.S.N.V	London, 1928	Scotstoun 1928	S.	456 0	59 0	33 9	4844	7807	*3800	British Empire Steam Navigation Co., Lim., 53, Leadenhall St., London, E.C.3. *Maurice C. Houlder, same address.*
152964	Carpatica	..	Lunenburg, N.S., 1926	Tancook, N.S. 1926	W.	40 0	11 0	6 8	15	15	1	John Hatcher, Neils Harbour, Victoria Co., N.S.
162979	‡Carpe Diem	..	Lowestoft, 1935	Oulton Broad 1935	W.	30 5	8 8	4 3	5	9	*18	Denis R. H. Browne, O.B.E., 109, Gloucester Terrace, London, W.2.
130746	Carrick Castle	..	Vancouver, B.C., 1911	Vancouver, B.C. 1911	W.	33 0	9 8	4 2	9	13	1	Rowland G. Wetmon, c/o. B.C.E. Railway, New Westminster, B.C.
162409	Carrick Coast	M.B.X.L	Liverpool, 1934	Ardrossan 1934	S.	135 5	25 1	9 4	193	369	*500	Coast Lines, Lim., London House, 3, New London St., London, E.C.3. *Sir Alfred H. Read, same address.*
164030	Carrick Lass	..	Glasgow, 1934	Glasgow 1934	W.	57 5	16 0	7 3	16	38	120	×Robert L. Greig, 9, Henrietta St., Girvan, Ayrshire.
139839	*Carrie Rideout*	..	St. John's, N.F.L., 1936	Harbour Le Cou, N.F.L. 1916	W.	36 6	12 5	5 0	9	11	*7	Samuel Newman, Petites, N.F.L.
156198	*Carrigafoyle*	..	Tralee, 1933	(a) (a)	W.	41 6	11 9	§5 9	11	17	*26	×Timothy M. L. O'Connor, Tarbert, Co. Kerry.
124369	*Carrina*	..	Faversham, 1929	Whitstable 1929	W.	49 2	13 5	9 5	25	26	*15	×Harold F. Blackborow, "Oakdene," 5, Templewood Ave., Hampstead, London, N.W.3.
163929	Carson	..	Hull, 1934	Knottingley 1934	S.	82 7	15 6	6 7	43	74	*145	John Harker, Lim., Knottingley, Yorks. *Elijah K. Thirkettle, Springfields, Knottingley.*

* B.H.P. † Formerly the "Catherine." ‡ Formerly the "Odtaa III." § Depth from top of beam amidships to top of keel.

Digitized by Google

163704	Carteret	..	Southampton, 1936	(a)	(a)	W.	47	7	12	2	†20	0	17	28	*86	Arthur R. T. Pipon, c/o Westminster Bank, 331, Fulham Rd., London, S.W.6.
157446	Casanova	..	St. John's, N.F.L., 1931.	Dubuque, Iowa, U.S.A.	1917	W.	109	4	15	4	8	9	51	81	*240	Cashin Import and Export Co., Lim., St. John's, N.F.L.
131192	Casarco No. 4	..	St. Andrews, N.B., 1912.	Bear River, N.S.	1912	W.	45	4	12	2	5	6	10	15	2	Booth Fisheries Co. of Canada, Lim., Dominion Bank Building, 68, Tonge St., Toronto.
131191	Casarco No. 5	..	St. Andrews, N.B., 1912.	Bear River, N.S.	1912	W.	45	4	12	2	5	6	10	14	3	Booth Fisheries Co. of Canada, Lim., Dominion Bank Building, 68, Tonge St., Toronto.
131199	Casarco No. 6	..	St. Andrews, N.B., 1912.	Little River, N.S.	1912	W.	45	4	12	5	5	7	11	17	2	Booth Fisheries Co. of Canada, Lim., Dominion Bank Building, 68, Tonge St., Toronto.
131200	Casarco No. 8	..	St. Andrews, N.B., 1912.	Comeauville, N.S.	1912	W.	45	3	12	6	5	7	11	16	2	Chelius W. Richardson, Richardson, Deer Island, N.B.
131196	Casarco No. 10	..	St. Andrews, N.B., 1912.	Lunenburg, N.S.	1912	W.	50	0	12	7	5	5	12	15	2	Booth Fisheries Co. of Canada, Lim., Dominion Bank Building, 68, Tonge St., Toronto.
131198	Casarco No. 12	..	St. Andrews, N.B., 1912.	Lunenburg, N.S.	1912	W.	50	0	12	7	5	5	12	15	2	H. Wesley Welch, Leonardsville, Deer Island, N.B.
133782	Casarco No. 14	..	St. Andrews, N.B., 1913.	Souris, P.E.I.	1912	W.	45	0	12	4	5	7	11	16	2	Elmer Shirley, St. Andrews, N.B.
112243	‡Cascade	..	Victoria, B.C., 1906	Vancouver, B.C.,	1902	W.	95	0	22	6	7	6	69	102	8	Cascade Freighting & Towing Co., Lim., 718, Belmont House, Victoria, B.C.
158893	Cascade B.	..	Vancouver, B.C., 1936	Alert Bay, B.C.	1935	W.	30	0	9	6	4	7	6	9	1	William J. Pitre, 2196, West, 37th Avenue, Vancouver, B.C.
91037	*Casilo*	M.D.F.B	Penzance, 1926	Penzance	1888	W.	41	7	12	6	8	1	16	16	*12	×Edwin S. Herbert, 18, Daleham Gdns., Hampstead, London, N.W.3.
153822	Caso	..	Victoria, B.C., 1927	Victoria, B.C.	1927	W.	38	6	11	0	4	2	3	13	4	Canadian Holdings Co., Lim., Belmont Bldg., Victoria, B.C.
141555	Caspar	..	Vancouver, B.C., 1930	Vancouver, B.C.	1919	W.	27	8	9	3	3	9	8	12	1	John E. Roberts, 1263 Burrard St., Vancouver, B.C.
157086	Cassasa	..	Bridgetown, Barbados, 1932.	Meteghan, N.S.	1931	W.	55	0	13	5	6	6	26	38	7	Narmada Co., Lim., Meteghan, N.S.
116969	Cassie Bell	..	St. Andrews, N.B., 1912.	Meteghan / Rebuilt	1906 / 1912	W.	43	3	13	1	6	4	16	18	1	Jerry Sauliner, Saulinerville, N.S.
108169	*Castanet*	..	London, 1936	Ipswich	1897	W.	86	3	19	4	5	7	46	66	*40	×Ralph C. Bingham, 17A, Onslow Gardens, London, S.W.7.
163872	Castle Combe	..	Bristol, 1936	Bristol	1936	S.	155	0	27	6	8	6	232	454	89	Ald Shipping Co., Lim., 129, Cumberland Rd., Bristol. *Alfred L. Duggan and William J. Barwell, same address.*
146032	*Castle Point*	..	Sligo, 1924	Killybegs, Ireland	1924	W.	35	1	10	5	4	5	4	8	3	×Thady Duffy, Mullaghmore, Co. Sligo.
149655	Castlegate	..	Liverpool, 1927	Northwich	1927	S.	71	1	14	1	5	3	28	51	*55	Anglo-American Oil Co., 36, Queen Anne's Gate, London, S.W.1. *Frederic J. Wolfe, same address.*
163713	*Casuarina II.*	..	Fowey, 1934	Portmellon, Mevagissey.	1934	W.	24	0	8	1	5	0	5	5	1	×Francis W. J. Skutil, c/o Hollywood, 100, Thornton Rd., Clapham Park, London, S.W.12.
135948	§Cat II	M.J.Q.W	Southampton, 1928	Gosport	1917	S.	86	8	15	0	6	9	44	78	*220	Earl of Iveagh, C.B., C.M.G., 11, St. James Sq., London, S.W.1.
131801	*Catalina*	M.B.B.W	Portsmouth, 1929	Woolston	1912	W.	25	5	8	5	5	5	4	6	*10	Bernard J. Ellis, Fouroaks, Leatherhead, Surrey.
151916	*Caterina*	..	Nassau, N.P., 1926	Westerrbock	1919	S.	167	3	28	6	12	4	479	607	*180	Walter Wrightson, Mobile Ala, U.S.A.
147808	‖Caterina	M.K.D.D	Southampton, 1929	Greenock	1924	S.	75	0	16	0	8	3	49	72	*160	Henry Welch-Thornton, J.P., Curtisknowle, Halwell, Devon.
161757	Catherina	..	Southampton, 1932	Christchurch	1932	W.	44	1	10	7	5	6	12	19	*60	Edward W. Corby, Gorse Cliff School, Boscombe Spa Rd., Bournemouth.
160257	Catherine	..	Glasgow, 1929	Old Kilpatrick	1920	W.	30	5	8	8	4	9	4	8	*20	Robert S. Pettigrew, Ardfenaig, Mull, Argyll.
161830	*Catherine*	..	Leith, 1932	St. Monance, Fife	1932	W.	30	1	9	2	5	2	3	10	*22	×Paul E. Clift, Littledene, Clairmont Lane, Esher, Surrey.
148386	Catherine Clark	..	Hull, 1924	Hull	1924	S.	57	7	14	8	5	7	26	41	*70	Blundy Clark & Co., Lim., North St., York. *Sydney Lee, same address.*
156211	*Catherine Corr*	..	Dublin, 1932	Baltimore, Co. Cork.	1932	W.	33	4	10	5	4	5	6	10	*15	Sea Fisheries Association of Saorstat Eireann, 45, Kildare St., Dublin. *Eugene MacKenna, same address.*
158107	Catherine D	..	Yarmouth, N.S., 1936	Mavilette, N.S.	1936	W.	43	6	11	7	**4	6	15	17	*1	×Ralph A. Doucette, Yarmouth, N.S.
155345	Catherine Ellen	..	Sydney, N.S.W., 1929	Sydney, N.S.W.	1929	W.	32	4	10	4	3	3	10	11	32	Sydney E. Blundell, Chilton Rd., Wahroonga, Sydney, N.S.W.

* B.H.P. † Girth. ‡ Formerly a steamer. § Formerly the "Kentra." ‖ Formerly the "Evita." ** Depth from top of beam amidships to top of keel.

Official No.	Name of Ship.	International Code Signal (Visual).	Port and Year of Registry.	Where and When Built.	Material.	Dimensions. Length. ft. 10ths	Dimensions. Breadth. ft. 10ths	Dimensions. Depth of Hold. ft. 10ths	Registered Tonnage. Net Tonnage.	Registered Tonnage. Gross Tonnage.	Horse Power of Engines.	Owner, or Part Owner, and Manager (if recorded). × Signifies *Managing Owner.* Italics signify *Manager.*
150644	Catherine I	..	Vancouver, B.C., 1922	Vancouver, B.C. 1922	W.	33 5	9 2	5 3	9	13	1	Harold E. Stafford, 3756, West 2nd Avenue, Vancouver, B.C.
152242	*Catherine Mary*	..	Waterford, 1927	Baltimore 1925	W.	28 1	7 5	4 3	2	4	*7	× George Chapman, Slade, Fethard-on-Sea, Wexford.
170184	Catherine S.	..	Arichat, N..S, 1936	L'Ardoise, N.S. 1930	W.	31 0	9 7	4 6	11	11	1	× Walter D. Samson, Little Anse, Richmond Co., N.S.
160176	Catriona	M.P.Y.G	Glasgow, 1927	Renfrew 1927	W.	47 3	10 3	6 0	14	21	*52	Victor C. Wilde, "Odstone," Rhos-on-Sea, Colwyn Bay, Denbigh, N. Wales.
149395	Catriona	M.B.X.F	Grangemouth, 1934	St. Monance 1934	W.	44 9	12 2	5 9	10	24	*60	× George Pate, The Grange, Bearsden, Dumbartonshire.
127559	†Catriona	..	Greenock, 1910	Tighnabruaich, Argyllshire. 1909	W.	34 1	7 5	4 5	6	9	*20	Robert E. Keelan, Windyrigg, Carmunnock, Lanark.
160252	*Catriona*	M.P.L.C	Jersey, 1934	Rosneath 1929	W.	56 7	15 6	8 6	26	38	*60	Mrs. Florence A. Arbuthnot, La Hague Manor, St. Peter, Jersey, C.I.
144495	Catriona	..	Littlehampton, 1922	Littlehampton 1922	W.	35 4	9 8	5 0	12	13	*25	George W. Mitchell, 5, Cliffe Bridge Terrace, Scarborough, Yorks.
134473	Caughnawaga V.	..	Montreal, 1914	Carleton Place, Ont. 1909	W.	32 0	7 1	2 7	3	4	2	Pheliza Meloche, Caughnawaga, Quebec.
149309	*Cautious Clara*	..	Southampton, 1928	Cowes, I.O.W. 1910	W	30 3	10 0	6 5	6	9	*12	Sir Lancelot H. Elphinstone, The Beecher Bank, Lyndhurst, Hants.
121999	‡Cavalier	..	Lunenburg, N.S., 1919	Lunenburg 1906	W.	40 5	12 2	5 7	12	13	1	Howard C. Burgess, South West, Port Matoun, Queens Co., N.S.
148001	*Cavalla*	..	Dartmouth, 1924	London 1902	W.	38 0	9 4	3 8	8	11	*15	Reginald H. Faro, "Rydal Mount," Hayne Rd., Beckenham, Kent.
119698	§Cavallini	M.C.N.F	Southampton, 1926	Veere, Walcheren Island, Holland. 1898	W.	46 2	15 5	4 0	10	15	*14	Murray K. B. Webb, Devonshire Park Theatre, Eastbourne, Sussex.
104883	‖Caversham	..	London, 1895	Reading 1891	W.	55 8	10 0	4 0	17	19	*20	× Alfred Crouch, 78, Bridge Rd., Hammersmith, London, W.6.
141701	Cawarra	..	Vancouver, B.C., 1920	Vancouver, B.C. 1912	W.	35 7	10 2	5 0	9	13	2	Charles G. G. Maclean, Woodfibre, B.C.
150223	Cayo	..	Barrington Passage, N.S., 1926.	Clark's Harbour, N.S. 1924	W.	38 0	11 0	5 0	13	14	2	Russel E. Atkinson, West Head, Shelbourne Co., N.S.
64222	*Cecelia*	..	Port Adelaide, 1921	Port Adelaide 1874	W.	64 4	17 0	5 5	33	42	18	Oliver C. Simpson, Glanville, South Australia.
158445	Cecil Douglas	..	Canso, N.S., 1933	Port Bickerton, N.S. 1930	W.	30 0	7 4	3 2	3	3	1	Alexander Kaiser, Port Bickerton, N.S.
130957	Cecil P.L.	..	Lunenburg, N.S., 1912	Tancook, N.S. 1912	W.	41 4	10 4	5 5	11	12	1	William H. Richards, River Bourgeoise, Richmond Co., N.S.
121643	*Cecil Rhodes*	..	Lerwick, 1925	Sandhaven 1903	W.	63 0	18 7	7 1	20	40	*55	× Jeremiah Pottinger, Hamnavoe, Burra Isle, Shetland.
147618	**Cecile Mapleson.	M.L.X.K	London, 1924	Paisley 1924	S.	142 5	26 8	9 3	187	344	*320	Cecil L. Renaud, Durban, South Africa. *Zani Renaud, Leslie St., Durban, S.A.*
162631	Cecille	..	London, 1931	Isleworth 1930	W.	30 0	8 1	4 7	3	8	*24	David Melville, 73A, Crystal Palace Park Road, London, S.E.26.
138525	Cecilye	..	Vancouver, B.C., 1930	W. Vancouver, B.C. 1916; Rebuilt Vancouver, B.C. 1930	W.	43 0	11 2	5 6	13	19	2	Gorg W. Roberts, 2355, West 45th Ave., Vancouver, B.C.
141441	Cecilye II	..	Vancouver, B.C., 1919	Vancouver, B.C. 1918	W.	34 0	9 4	3 7	6	10	1	Aliford Fisheries Lim., 626, West Pender St., Vancouver, B.C.
141442	Cecilye III	..	Vancouver, B.C., 1919	Vancouver, B.C. 1919	W.	34 0	9 4	3 7	12	13	2	Vancouver Bay Logging Co., Lim., 1318-510, West Hastings St., Vancouver, B.C.
141539	Cedar King	..	New Westminster, B.C., 1920.	New Westminster B.C. 1920	W.	49 2	12 2	4 7	9	17	5	Stoltze Manufacturing Co., Lim., 207, Hastings St. West, Vancouver, B.C.
154329	Cedar Prince	..	New Westminster, B.C., 1927.	New Westminster B.C. 1927	W.	39 2	13 9	6 2	4	19	5	Hammond Cedar Co., Lim., Hammond, B.C.
147929	Cedarbank	G.K.L.F	Glasgow, 1924	Govan, Glasgow 1924	S.	420 4	53 9	26 5	3117	5159	566	Bank Line, Lim., 102, Hope St., Glasgow. *Hon. Andrew A. M. Weir, same address.*

* B.H.P. † Formerly the "Lady Nell" and "Peerless." ‡ Formerly a sailing vessel.
§ Formerly a sailing vessel, foreign name "Post Zok." ‖ Formerly a steamer. ** Formerly the "Halel."

74054	†Cedella	..	Sydney, N.S., 1930	Port Clyde, N.S. 1876; Rebuilt, Port aux Basque, N.F.L. 1908; Repaired, N. Sydney, N.S. 1929	W.	60	0	19	0	7	1	39	43	1	Hygeia Steam Ship Co., Lim., Little Bras d'Or, N.S.
157467	*Cedella C.*	..	St. John's, N.F.L., 1936	North Bay, La Poile, N.F.L. 1931	W.	46	4	14	1	6	7	16	18	*10	Robert A. Newman, Petites, Rose Blanche, N.F.L. and Samuel Newman, Harbour Le Cou, Rose Blanche, N.F.L.
161253	Cejoie	..	London, 1929	Wivenhoe . 1920	W.	50	0	10	6	5	5	16	23	*48	William R. Wood, 142, Court Lane, Dulwich Park, London, S.E.21.
164057	Céla Mia	..	Glasgow, 1935	Paisley . 1935	S.	53	0	13	0	5	6	28	31	*50	William Y. Fleming, "Fuinary" Shandon, Dumbartonshire.
137998	Celeste L.	..	Arichat, N.S., 1918	River Bourgeois, N.S. 1918	W.	29	0	11	3	6	3	13	13	1	Clarence J. Skinner, Walkerville, Richmond, Co., N.S.
158410	Celestien M.	..	Paspebiac, 1933	New Port Point, Que. 1930	W.	36	8	12	3	4	4	10	10	1	Celestien Mercier, New Port Point, Que.
127525	‡*Celia*	M.J.N.S	Colchester, 1927	Wyvenhoe, Essex 1909	W.	59	8	14	0	10	3	29	36	*15	Philip Shephard, Hedsor Park, Bourne End, Bucks.
162236	Celia II	..	Hull, 1931	Goole . 1926	W.	35	3	8	9	4	5	10	11	*27	×Arthur G. Pickles, "Fairfield," Lidgett Park Ave., Roundhay, Leeds.
153183	Celilia B.	..	Vancouver, B.C., 1926	Prince Rupert. B.C. 1926	W.	40	0	11	0	4	6	7	11	2	Henry Brown, Kitkatla, B.C.
155075	Celima I	..	Vancouver, B.C., 1928	Vancouver, B.C. 1928	W.	39	1	10	0	4	9	11	16	2	George Hoy, and Frank Hoy, Rivers Inlet, B.C.
159244	*Celina*	..	Sligo, 1933	Fraserburgh. 1937	W.	40	1	13	8	6	1	8	17	*26	×James Rodgers, Kincasslagh, Co. Donegal.
126749	*Cellar Head*	..	Vancouver, B.C., 1910	Steveston, B.C. 1910	W.	34	6	10	3	4	0	9	13	2	John Gunn, 322, 7th Avenue East, Vancouver, B.C.
157210	Celnor	..	New Westminster, B.C. 1935.	New Westminster, B.C. 1935	W.	47	4	16	4	6	4	13	34	7	Robert N. Cosulich, 3627-12 Ave., West Vancouver, B.C.
112072	Cemego	..	Peterboro, Ont., 1903	Detroit, U.S.A. . 1903	W.	15	6	4	6	1	9	1	1	2	Mrs. Florence A. Price, Massanoga, Frontenac, Ontario.
160732	Cementkarrier	..	Montreal, 1932	Haverton Hill-on-Tees. 1930	S.	253	0	43	4	18	6	1127	1971	*§775	Canada Cement Transport Lim., Canada Cement Buildings, Montreal. *William F. Fletcher, same address.*
147275	Centaur	G.M.Q.P	Liverpool, 1924	Greenock . 1924	S.	315	7	48	2	21	5	1800	3066	*1500	Ocean Steamship Co., Lim., India Buildings, Water St., Liverpool. *Lawrence D. Holt, same address.*
161444	Centaur	..	London, 1930	Hampton-on-Thames. 1930	W.	38	6	9	0	5	3	7	13	*18	Francis J. Fernau, 34, Queens Rd., St. John's Wood, London, N.W.8.
152170	Centauri	..	Auckland, 1924	Northcote, Auckland, N.Z. 1913	W.	37	5	8	4	2	7	4	9	*30	Shirley W. Mack, Auckland, N.Z.
163775	‖Centaurus	M.B.J.Z	Greenock, 1935	Rosneath . 1935	W.	52	4	12	1	7	4	23	35	*76	Capt. Arthur L. Scaife, N.C., Moncks Dene, Weeke, Winchester, Hants.
121480	*Centurion*	..	St. John's, N.F.L., 1927.	Fortune Bay, N.F.L. 1906; Rebuilt, Garnish, N.F.L. 1926	W.	46	5	15	4	6	5	22	25	*24	Philip E. Lake, Fortune, N.F.L.
149175	*Ceol Mara II*	M.P.Y.J	Granton, 1929	St. Monance . 1929	W.	62	0	16	1	8	9	20	42	10	×John G. Stewart, Greenfield Lodge, Lesswade, Midlothian.
125199	Cephas	..	Sydney, N.S.W., 1909	N. Sydney, N.S.W. 1908	W.	30	6	9	5	3	4	8	9	11	Herbert N. Colley, Mosman Bay, Sydney, N.S.W.
15560	*Ceres*	M.Q.G.C	Padstow, 1913	Salcombe . 1811	W.	65	2	17	7	7	2	32	54	*36	Alfred Petherick, Bude, Cornwall.
163018	Cerf II	..	Greenock, 1931	Rosneath . 1931	W.	30	5	8	7	4	5	6	7	*20	Gilbert Mallett, Fernbank, 63, Battenhall Rd., Worcester.
163085	*Cerigo*	..	Dartmouth, 1934	Fairlie . 1926	W.	53	2	11	9	7	6	17	20	*23	Dr. Thomas H. Ward, M.D., Weston House, Totnes, Devon.
98848	*Cerise*	M.F.W.G	Southampton, 1921	Southampton . 1891	W.	38	0	10	2	7	1	12	12	12	Philip H. Dodgson, Milford Grove, Salisbury, Wilts.
164749	Cerveza	..	Greenock, 1935	Rosneath . 1935	W.	28	5	8	9	4	5	7	8	*18	John Ellison, Flint Green House, Acocks Green, Birmingham.
164189	Ceto	M.B.J.M	Portsmouth, 1935	Portsmouth . 1935	S.	99	3	16	8	9	5	71	121	*475	Lord Fitzwilliam, Wentworth Woodhouse, Rotherham, Yorks.
114327	***Cetonia*	G.S.K.R	Cowes, 1930	Gosport . 1902	Cmp.	120	3	24	0	11	7	140	147	57	Rt. Hon. Baron Stalbridge, Pounds Farm, Eastbury, Newbury, Berks.
149230	Ceuta	..	Lowestoft, 1930	Lowestoft . 1930	W.	29	5	7	6	13	8	7	7	*20	Horace C. Read, 11, Gracefield, Gardens, Streatham, London, S.W. 16.

* B.H.P. † Formerly a sailing vessel. ‡ Formerly the "Ierne." § Electric Drive. ‖ Formerly the "Jester." ** Formerly the "L'Esperance," a sailing vessel.

Digitized by Google

Official No.	Name of Ship.	International Code Signal (Visual).	Port and Year of Registry.	Where and When Built.	Material.	Dimensions. Length. ft. 10ths	Breadth. ft. 10ths	Depth of Hold. ft. 10ths	Registered Tonnage. Net Tonnage.	Gross Tonnage.	Horse Power of Engines.	Owner, or Part Owner, and Manager (if recorded). ×Signifies *Managing Owner*. Italics signify *Manager*.
149869	†Ceuta II	..	London, 1927	Hampton . 1927	W.	38 7	8 8	5 3	7	13	*25	Frederick C. Rowley, Albury House, Cannon Hill, Southgate, London, N.14., & Percy W. Rowley, "Elmfield," The Green, Southgate, London, N.14.
150986	‡*Chack-Chack*	..	Vancouver, B.C., 1923	Robert's Creek, B.C. 1923	W.	30 8	11 5	4 1	12	14	*8	Alice M. Simmonds, 1031, Harwood St., Vancouver, B.C.
109223	§*Chad*	M.F.F.M	Falmouth, 1900	Wyvenhoe . 1900	W.	22 7	7 6	4 7	3	5	1	×Cmdr. Edward A. Priestley, R.N.R., St. Chads, Montefiore Ave., Ramsgate, Kent.
128432	*Chaha*	M.P.T.N	Ipswich, 1926	St. Helens, I.O.W. 1902	W.	26 8	7 9	3 8	4	5	*5	William G. Iliffe, Moocroft, Farleigh, Whyteleafe, Surrey.
156505	Chaleur	C.G.P.S	Ottawa, Ont., 1930	Orillia, Ont. . 1930	W.	73 3	13 7	7 2	19	60	18	Minister of National Revenue, Ottawa, Ont.
136270	Chameleon	M.N.J.F	London, 1925	Fairlie . 1913	W.	41 4	11 3	7 7	9	13	*14	Charles W. A. Scott, Grosvenor House, Park Lane, London, W.1.
153272	Chamiss	..	Vancouver, B.C., 1926	Vancouver, B.C. 1926	W.	55 1	15 1	6 7	22	43	4	British Columbia Packers, Lim., 325, Howe St., Vancouver, B.C.
154926	Chamiss Bay	..	Vancouver, B.C., 1928	Vancouver, B.C. 1928	W.	62 2	16 3	7 9	33	58	5	Nanaimo Shipyards, Ltd., 678, Howe St., Vancouver, B.C.
135391	*Chamois*	..	Cowes, 1917	Stonehouse . 1917	W.	62 5	18 5	6 2	27	44	70	Crouchers, Lim., 6, Quay St., Newport, I. of Wight. *Percy J. Croucher, same address.*
161281	‖Champagne	..	London, 1929	Caen, France . 1928	S.	99 3	16 4	7 2	104	130	*140	James Dredging Towage & Transport Co., Lim., 14, Dean's Yard, London, S.W.1. *Robert E. V. James, same address.*
111351	*Chance*	Z.S.M.K	Cape Town, 1921	Brixham . 1900	W.	67 8	17 9	9 8	43	52	*26	Stephan Bros. Lim., 48, Bree St., Cape Town.
161837	*Chancer*	..	Leith, 1933	Montrose . 1903	W.	70 0	20 0	8 0	29	52	6	Andrew Robertson, 30, Craigentinny Crescent, Portobello, Edinburgh. *Thomas Robertson, same address.*
163791	Chancer.	..	Littlehampton, 1934	Littlehampton . 1934	W.	31 1	9 1	5 0	8	9	25	George H. Powe, 75, Winchester Court, Kensington, London, W.8.
139768	Chang Nan	..	Shanghai, 1917	Shanghai . 1917	W.	26 0	6 0	3 0	3	4	*22	Asiatic Petroleum Co. (North China), Lim., St. Helen's Court, Gt. St. Helen's London.
146947	Chantecler	..	Southampton, 1922	Lemmer, Holland 1910	S.	43 2	13 8	5 0	14	20	30	Knowles Edge, Hastings House, Lytham, Lancs.
148747	*Chanticleer*	..	London, 1926	Gravesend . 1924	W.	32 3	10 3	6 6	5	11	*15	William H. Rickinson, 38, West Park Rd., Kew, Surrey.
153631	Chao Mei	..	Shanghai, 1924	Hong Kong . 1924	W.	45 6	8 8	2 6	5	9	5	British American Tobacco Co., Lim., Westminster House, 7, Millbank, London, S.W.1.
153309	Chapa	..	Prince Rupert, B.C., 1927.	Queen Charlotte City, B.C. 1927	W.	42 3	11 7	5 2	12	18	2	Andrew Christensen, Queen Charlotte City, B.C.
150081	*Chapulin*	..	Belize, 1923	British Honduras (a).	W.	41 3	11 6	3 7	11	16	*30	Robert S. Turton, Belize, British Honduras.
146952	*Charity*	..	Southampton, 1923	Hamworthy . 1912	W.	26 7	9 3	(a)	7	9	*6	Frederick Clarkson, 86, Lansdowne Place, Hove, Sussex.
150736	**Charles A. Reed.	..	Toronto, 1923	Penetanguishene, Ont. 1923	W.	49 5	11 2	6 2	23	34	2	City of Toronto Fire Department, 152, Adelaide St. West, Toronto, Ont.
119917	*Charles Edouard.*	V.S.D.G	Port Victoria, Seychelles, 1930.	Praslin Island, Seychelles. 1930	W.	74 9	15 5	7 6	39	70	*36	Baty Bergne & Co's Successors, Lim., Royal St., Victoria, Mahé.
138743	*Charles Edward*	..	Vancouver, B.C., 1934	Wedgeport, N.S. 1918	W.	72 0	17 7	7 3	51	64	2	Arctic Transport Co., Lim., 1725, Marine Bldg., Vancouver, B.C.
151111	Charles H. Cates.	..	Vancouver, B.C., 1923	N. Vancouver, B C. 1923	W.	39 3	11 7	5 4	2	14	6	C. H. Cates & Sons, Lim., Lonsdale Avenue, North Vancouver, B.C.
150436	††Charles H. Cates II	..	Vancouver, B.C., 1921	North Vancouver, B.C. 1921	W.	31 0	9 9	4 7	5	8	2	C. H. Cates & Sons, Lim., Foot Lonsdale Avenue, North Vancouver, B.C.
133860	‡‡Charles H. Cates III	..	Vancouver, B.C., 1913	Vancouver, B.C. 1913	W.	38 0	9 4	4 5	9	13	1	C. H. Cates & Sons, Lim., 1004/510, Hastings St., West Vancouver, B.C.
150766	§§Charles H. Cates IV	..	Vancouver, B.C., 1922	North Vancouver, B.C. 1922	W.	24 0	7 8	4 0	3	5	2	C. H. Cates & Sons, Lim., Foot Lonsdale Ave., North Vancouver, B.C.

* B.H.P. † Formerly the "Sable Brach." ** Formerly the "City of Toronto T.F.D." ‡ Formerly the "Adam II." †† Formerly the "Gorilla." § Formerly the "Verven." ‡‡ Formerly the "[illegible]." ‖ Formerly the "Cola," foreign name "Champagne." §§ Formerly the "Garluna."

134415	†Charles H. Cates V	..	Vancouver, B.C., 1926	Vancouver, B.C. 1914	W.	27	5	8	5	3	8	3	5	2	C. H. Cates & Sons, Lim., 510, Hastings St. West, Vancouver, B.C.
154495	Charles H. Cates VI	..	Vancouver, B.C., 1928	North Vancouver, 1928 B.C.	W.	25	8	9	7	4	3	3	5	1	C. H. Cates & Sons, Lim., 736, Granville St., Vancouver, B.C.
134107	‡Charles H. Cates VII	..	Vancouver, B.C., 1914	Vancouver, B.C. 1914	W.	43	9	14	2	6	0	16	23	*100	C. H. Cates & Sons, Lim., 520/475, Howe St., Vancouver, B.C.
153047	§Charles H. Cates VIII	..	Vancouver, B.C., 1926	North Vancouver, 1926 B.C.	W.	26	0	9	1	4	1	3	5	4	C. H. Cates & Sons, Lim., 520/475, Howe St., Vancouver, B.C.
141646	Charles L.	..	St. John's, N.F.L., 1931.	Shelburne, N.S. 1924	W.	55	7	17	3	7	2	25	29	1	Jerry Petite, English Harbour, N.F.L.
163562	Charles M.	M.B.B.Z	London, 1935	Burntisland . 1935	S.	141	5	27	4	9	8	195	403	*360	×Thomas J. Metcalf, 370, Commercial Rd., London, E.1.
152773	Charles S.	..	Quebec, 1925	Grand Bay, Co. of 1925 Chicoutimi and Saguenay.	W.	66	3	20	6	7	7	50	60	*45	Charles Simard, Grand Bay, Co. Chicoutimi and Saguenay, P.Q.
134087	Charles Todd	..	Vancouver, B.C., 1914	Vancouver, B.C. 1914	W.	45	8	11	0	4	8	16	23	2	Minister of the Interior for Canada, Ottawa, Ont.
150617	‖Charlevoix	..	Quebec, 1928	La Malbaie, P.Q. 1922	W.	72	4	21	5	6	5	51	60	5	Edmund Lavoie and Gustave Lavoie, St. Fidele, Charlevoix Co., P.Q.
151147	*Charlie Ross*	..	St. Andrew's, N.B., 1928.	Pembroke, Maine, 1877 U.S.A.	W.	44	2	13	4	5	3	18	19	2	William C. Doran, St. Stephen, N.B.
157472	*Charlie & Minnie.*	..	St. John's, N.F.L., 1936	North Bay, La 1931 Poile Bay, N.F.L.	W.	45	2	13	6	6	4	13	16	*10	Charles Taylor, Rose Blanche, N.F.L.
164714	Charlotte H.	..	London, 1936	(a) (a)	W.	32	9	8	5	5	0	6	10	18	Capt. Hon. Michael T. Henderson, 8, Chester Terrace, Regents Park, London.
155178	Charlottes T. M.	..	Prince Rupert, B.C., 1929.	Queen Charlotte 1929 City, B.C.	W.	37	1	11	3	4	6	7	15	1	Thomas W. Wright, Gore Ave., Wharf, Vancouver, B.C.
153480	*Charm*	..	Townsville, 1930	Thursday Island 1930	W.	47	0	13	7	**5	7	16	20	*14	Thomas J. Farquhar, Thursday Island, Queensland.
144126	*Charm*	..	Yarmouth, 1926	Cantley, Norfolk 1921	W.	27	8	7	7	5	5	5	6	*8	×Cecil G. Houghton, Hill Top, Sewardstonebury, Chingford, Essex.
144148	*Charm II*	M.N.T.F	Yarmouth, 1927	Cantley, Norfolk 1925	W.	32	6	9	1	5	8	6	10	*9	×Sydney W. Belchambers, 2, Drayton Rd., Tottenham, London, N.
162703	*Charm III*	M.J.N.J	London, 1932	Stockholm . 1928	W.	45	2	12	6	6	6	13	17	*35	Harry S. Broom, Springfield, Great Kingshill, High Wycombe, Bucks.
146596	††Charmeuse	M.L.K.J	London. 1922	Chiswick . 1922	W.	43	1	10	0	4	5	14	16	42	Frank O. Hutton, The Whare, Birch, Essex.
162005	*Charmian*	..	Brixham, 1933	Brixham . 1933	W.	58	5	15	1	8	0	17	34	*38	George B. Butler, The Priory, Westbury-on-Trym, Gloucester.
160282	*Charmian*	M.P.L.B	Littlehampton, 1929	Littlehampton . 1929	W.	35	5	10	0	6	2	8	11	*9	Mrs. Annie I. Gamble, Powesva, St. Mawes, Cornwall.
134669	*Charmian*	M.F.N.W	Poole, 1927	Hamworthy, 1914 Poole.	W.	31	2	10	0	6	4	7	10	*14	George W. Powell, Netley Lodge, Netley Abbey, Southampton.
106901	*Charmian*	M.Q.Z.K	Southampton, 1921	Southampton . 1896	Cmp.	99	8	20	3	12	2	64	101	*340	Arthur D. C. T. Thistlethwayte, Brisccdone, Bursledon, Hants.
145834	‡‡Charmina	..	Ipswich, 1923	Cantley, Norfolk 1923	W.	25	6	8	0	4	5	4	6	*8	Edward K. Chatterton, 60, Knightsbridge, London, S.W. 1.
154671	Charmine C.	..	Vancouver, B.C. 1928	North Vancouver 1928 B.C.	W.	52	3	14	7	7	2	28	45	5	Minard E. Crowell, 1157, East Pender St., Vancouver, B.C.
141815	§§Chasam	..	Vancouver, B.C., 1920	North Vancouver, 1920	W.	45	3	13	5	6	3	19	28	3	William Burrows, 471, Crescent St. North, Vancouver, B.C.
513190	Chatham Point	..	Vancouver, B.C., 1926	North Vancouver, 1926 B.C.	W.	40	3	11	2	5	2	12	18	2	Canadian Fishing Co., Lim., Foot Gore Avenue, Vancouver, B.C.
138606	‖‖Chatham S.	..	New Westminster, B.C., 1931.	Steveston, B.C. 1917	W.	37	0	9	3	4	4	10	15	2	Mrs. Tomi Oye, Steveston, B.C.
140795	*Chaucer*	..	Grimsby, 1919	Sandhaven, 1919 Fraserburgh.	W.	47	6	14	3	6	3	13	24	*26	Navy, Army & Air Force Institute, Imperial Court, Knightsbridge, London, S.W. 3. *Edward H. Cherry, same address.*
158823	Chauve Souris	..	Halifax, N.S., 1935	Portland Maine, 1925 U.S.A.	W.	59	3	15	5	8	6	25	30	1	Bedford Shipping Co., Lim., Bedford, N.S.
140069	Checkers	..	St. John's, N.F.L., 1917.	Hare Bay, 1917 Bonavista Bay.	W.	58	9	18	4	7	2	34	41	*30	Walter S. Monroe, St. John's, Newfoundland.
146845	*Cheerful Maid*	..	Skibbereen, 1927	Peterhead . 1903	W.	67	0	19	3	7	4	25	51	22	×John Leonard, Cape Clear Island, Baltimore, Co. Cork.
154874	Cheerio	..	Toronto, 1929	Gravenhurst, Ont. 1920	W.	37	0	7	5	3	2	4	5	6	Albert E. Goodenham, "Deancroft," South Drive, Toronto.

* B.H.P. † Formerly the "Dom." ‡ Formerly the "Chummie 2" and "Polarine." § Formerly the "Capilano No. 1." ‖ Formerly a sailing vessel.
** Depth from top of beam amidships to top of keel. †† Formerly the "Amber" and "Beowulf." ‡‡ Formerly the "Charmian." §§ Formerly the "L. O. Bell."
‖‖ Formerly the "Garry Point."

Official No.	Name of Ship.	International Code Signal (Visual).	Port and Year of Registry.	Where and When Built.	Material.	Dimensions. Length. ft. 10ths	Breadth. ft. 10ths	Depth of Hold. ft. 10ths	Registered Tonnage. Net Tonnage.	Gross Tonnage.	Horse Power of Engines.	Owner, or Part Owner, and Manager (if recorded). ×Signifies *Managing Owner*. Italics signify *Manager*.
156181	Cheerio II	..	Hamilton, Bermuda, 1931.	Biddeford, Maine, U.S.A. 1930	W.	34 0	9 5	†4 5	9	9	‡77	Ambrose T. Gosling, Paget, Islands of Bermuda.
133497	Cheero	..	Hobart, 1920	Launceston . 1898	W.	36 0	9 4	8 8	7	10	*16	Edward G. Joyce, Lindisfarne, Tasmania.
154582	Chelsea	..	Montreal, 1935	Toronto, Ont. . 1927	S.	61 7	17 0	8 2	5	76	26	New Brunswick International Paper Co., Dalhousie, Co., Restigouche, N.B.
155890	Chenchow	..	Shanghai, 1929	Shanghai . 1929	S.	71 0	15 1	3 5	13	40	*96	China Navigation Co., Lim., 8, Billiter Square, London, E.C. 3.
151751	Chengpu	..	Shanghai, 1924	Shanghai . 1924	S.	61 9	11 2	3 6	13	28	*110	China Navigation Co., Lim., 8, Billiter Square, London, E.C. 3.
153584	Cheong Lee	..	Hong Kong, 1925	Hong Kong . 1923	W.	23 7	6 8	2 7	3	5	1	Chau Y. Teng, China Building, Queen's Rd., Central, Victoria, Hong Kong.
154849	*Chérie*	..	Victoria, B.C., 1929	Victoria, B.C. . 1929	W.	28 8	11 0	5 1	11	17	1	William J. H. Holmes, 1286, Roslyn Rd., Victoria, B.C.
149861	Cherokee	..	London, 1927	Quebec . 1916	W.	80 0	12 0	5 9	30	44	*52	Donald M. Jarvis, 31, Somerset Rd., Southall, Mdx.
161634	Cherokee	..	Yarmouth, 1900	Wroxham . 1930	W.	29 5	6 3	3 0	2	3	*40	Henry L. Clark, Rivercroft, Wroxham, Norfolk.
150582	Cherokee T.	..	Vancouver, B.C., 1921	Vancouver, B.C. 1921	W.	28 8	8 2	3 4	6	9	1	Thomas G. Liatas, 445, Granville St., Vancouver, B.C.
154069	*Cherub*	..	Hong Kong, 1932	Hunghom, Hong Kong. 1931	W.	26 9	8 5	5 1	7	7	1	Ian W. Shewan, c/o. Messrs. Shewan, Tomes & Co., Hong Kong.
147016	*Cherub*	..	Southampton, 1925	Teddington . 1924	W.	34 0	9 0	5 2	8	11	*36	Ronald O. L. Armstrong-Jones, Plas Dinas, Caernarvon.
148155	Chesapeake	G.N.M.Y	Belfast, 1928	Belfast . 1928	S.	476 8	63 8	35 1	5422	8955	994	Anglo-American Oil Co., Lim., 36, Queen Anne's Gate, London, S.W. 1. *Frederic J. Wolfe, same address.*
149625	Cheshire	G.L.X.V	Liverpool, 1927	Govan . 1927	S.	483 6	60 3	31 8	6591	10520	2200	Bibby Line, Lim., Martins Bank Building, Water Street, Liverpool. *Arthur H. Bibby, same address.*
155224	Chester C.	..	St. Andrews, N.B., 1929.	Campobello, N.B. 1929	W.	38 7	8 8	3 6	6	7	1	Leander Mitchell, Campobello, N.B.
157080	Chester L.	..	Sydney, N.S., 1932	Woods Harbour, Shelburne Co. 1932	W.	38 6	10 6	4 7	11	11	7	Pascal Le Blanc, Alder Point, N.S.
161559	Cheyenne	G.T.R L	Newcastle, 1930	Jarrow . 1930	S.	477 0	63 8	34 8	5267	8826	785	Anglo-American Oil Co., Lim., 36, Queen Anne's Gate, London, S.W. 1. *Frederic J. Wolfe, same address.*
137938	Chiba	..	Vancouver, B.C., 1915	Vancouver, B.C. 1915	W.	44 5	11 5	4 4	12	18	3	North West Fisheries Lim., 912-510, Hastings St. West, Vancouver, B.C.
160889	§Chicago Tribune.	..	Montreal, 1932	Hull . 1930	S.	253 2	43 6	21 1	2344	2960	*970	Quebec and Ontario Transportation Co., Lim., Montreal. *Henry L. Beauvais, c/o Quebec and Ontario Transportation Co., Lim., 1005, McGill Building, McGill Street, Montreal.*
148324	*Chicane*	..	Beaumaris, 1926	Bangor . 1926	W.	47 5	12 2	8 0	16	18	*15	×Walford H. Turner, Holmwood, Somerset Rd., Edgbaston, Birmingham.
154875	Chick-a-Dee	..	Toronto, 1929	Gravenhurst, Ont. 1924	W.	26 0	5 8	3 1	2	3	2	Albert E. Gooderham, "Deancroft," South Drive, Toronto.
156572	Chickama	..	Winnipeg, 1932	Selkirk, Man. . 1930	W.	45 0	14 2	4 1	18	26	3	Selkirk Navigation Co., Lim., Selkirk, Man.
129830	‖Chiclero.	..	Belize, 1912	Belize . 1910	W.	29 9	8 5	2 8	3	3	10	Valerio Encalado, Corozal, British Honduras.
136104	*Chickmore*	..	Londonderry, 1918	Sandhaven, N.B. 1910	W.	51 0	15 4	6 1	8	18	*28	Michael O'Donnell, Gola Island, co. Donegal.
155100	Chicora	..	Vancouver, B.C., 1929	Sea Island, B.C. 1921	W.	26 1	7 6	3 3	4	7	1	George C. Kilpatrick, 4675, West 6th Avenue, Vancouver, B.C.
103514	***Chicoutimi County.*	..	Quebec, 1931	Barachois, P.Q. 1918	W.	117 8	29 2	9 8	142	209	22	William Belley, Chicoutini, P.Q.
152661	††Chief Legaic	..	Prince Rupert, B.C., 1925.	Gig Harbour, Wash., U.S.A. 1915	W.	50 0	14 9	7 6	20	36	7	Canadian Fish & Cold Storage Co., Lim., Prince Rupert, B.C.

* B.H.P. † I.H.P. ‡ Depth from top of deck at side amidships to bottom of keel. § Formerly the "Thorold." ‖ Formerly the "B.W.F." ** Formerly the "Gaspe Trader." †† Foreign name "Louisiana."

Digitized by Google

158291	†*Chief Maquinna*	..	Vancouver, B.C., 1933	Vancouver, B.C.	1933	W.	59	8	12	7	5	8	21	36	3	Higgs Gabriola Ferry Lim., 308, Union Bldg., Victoria, B.C. *William Y. Higgs, Sidney, B.C.*
155171	Chief Seegay	..	Prince Rupert, B.C., 1929.	Prince Rupert, B.C.	1929	W.	67	0	17	0	7	1	21	50	5	Canadian Fish & Cold Storage Co., Lim., Prince Rupert, B.C.
133736	Chief Skugaid	V.G.M.N	Vancouver, B.C., 1923	Vancouver, B.C.	1913	W.	77	1	18	0	8	0	55	80	5	Henry J. Stump, 807, West 19th Ave., Vancouver, B.C.
155103	‡Chief Takush	..	Vancouver, B.C., 1929	Vancouver, B.C.	1929	W.	51	7	14	1	7	0	25	37	3	Henry J. Stump, 807, West 19th Ave., Vancouver, B.C.
156811	Chief Tapeet	..	Prince Rupert, B.C., 1930.	Prince Rupert, B.C.	1930	W.	59	3	17	0	7	1	21	50	5	Canadian Fish & Cold Storage Co., Lim., Prince Rupert, B.C.
154511	Chief Weah	..	Prince Rupert, B.C., 1927.	Massett, B.C.	1927	W.	44	0	12	3	5	3	10	20	3	Packers Steamship Co., Lim., 410, Seymour St., Vancouver, B.C.
153145	Chief Y.	..	New Westminster, B.C., 1926.	Steveston, B.C.	1926	W.	14	7	14	7	7	3	30	44	4	Vince Cvitanovic, Simun Cvitanovic and Anton Stancic, 2751, East Georgia St., Vancouver, B.C.
163618	Chikor III	..	Southampton, 1933	Rowhedge	1918	W.	50	1	10	8	5	2	12	22	*48	Lt.-Col. Owen H. Bayldon, Lloyds Bank, Lymington, Hants.
102441	§Children's Friend.	..	Lowestoft, 1929	Lowestoft	1893	W.	58	0	16	7	7	3	16	35	*25	×Walter L. Painter, 162, St. Peters Street, Lowestoft.
96566	*Children's Friend.*	..	Newry, 1935	Penzance	1898	W.	52	0	15	0	7	1	19	25	*26	×James Ferguson and ×Thomas Edgar, Kilkeel, Co. Down.
157350	Chimon	..	Toronto, 1933	Port Hawkesbury, N.S.	1926	W.	59	0	15	6	8	5	29	33	5	John D. Eaton, 23, Rosemary Lane, Forest Hill Village, Toronto.
155868	Chin Yuen	..	Shanghai, 1928	Shanghai	1928	W.	34	0	7	0	3	7	6	11	*13	Robert D. Murray, Shanghai.
138163	China Hat	..	Vancouver, B.C., 1916	Vancouver, B.C.	1916	W.	51	4	15	5	5	6	20	30	5	British Columbia Packers, Lim., 325, Howe St., Vancouver, B.C.
148782	Chinese Prince	G.J.S.N	London, 1926	Hamburg	1926	S.	441	6	60	3	29	2	3656	6734	*5650	Rio Cape Line, Lim., 56, Leadenhall St., London, E.C.3. *William MacGillivray, same address.*
128695	Ching Lung	..	Hong Kong, 1910	Hong Kong	1910	S.	93	0	18	4	6	5	54	80	46	Asiatic Petroleum Co. (South China), Lim., St. Helen's Court, Gt. St. Helens, London, E.C.3.
161363	*Chinkara*	..	London, 1930	Cowes, I.O.W.	1903	W.	38	2	10	3	6	3	14	16	*7	Dr. James M. Brydone, M.D., 9, Wilton Crescent, London, S.W.1.
117158	Chinook	..	New Westminster, B.C., 1917.	Astoria, U.S.A.	1889	W.	59	0	14	5	4	3	23	34	2	William H. Hind, Foot of Bidwell Street, Vancouver, B.C.
154876	Chinook	..	Toronto, 1929	Gravenhurst, Ont.	1928	W.	27	0	6	5	2	7	2	3	5	Albert E. Gooderham, "Deancroft," South Drive, Toronto.
107726	Chinook	..	Vancouver, B.C., 1928	Vancouver, B.C. Rebuilt, Victoria, B.C.	1900 1924	W.	46	8	12	3	6	9	14	21	1	Archibald McLellan, c/o Little Bros., Lim., 40, Powell St., Vancouver, B.C., and Ingwald Leonard, Hotel Commercial, Cambie St., Vancouver, B.C.
153294	‖Chiro	..	Vancouver, B.C., 1926	Ritherdon Bay, B.C.	1925	W.	37	0	8	7	3	8	6	9	1	William Evans, Port Alberni, B.C.
120007	Chirritta	..	Fremantle, W.A., 1906	Perth, W.A.	1905	W.	38	5	7	3	3	5	7	10	*15	Augustus S. Roe, Cottesloe, W.A.
151133	Chisholm	..	Vancouver, B.C., 1924	Bella Coola, B.C.	1922	W.	31	0	8	5	3	2	5	7	1	Edgar A. Winkworth, P.O. Quathiaski Cove, Valdez Island, B.C.
143657	Chloros	..	Liverpool, 1920	(a)	(a)	W.	68	5	14	5	5	6	40	45	*28	William Cooper & Sons, Lim., West Bank Dock, Widnes, Lancs. *William Cooper, same address.*
150551	Cho-Cho-San	..	Victoria, B.C., 1921	Victoria, B.C.	1921	W.	34	0	11	9	4	5	9	14	**12	Laurind A. Genge, 998, Humboldt St., Victoria, B.C.
144150	Cho-Cho-San	..	Yarmouth, 1926	Wroxham	1925	W.	30	0	8	4	3	5	7	8	*10	William Jones, 8, Enfield St., Beeston, Nottingham.
154013	Choi Cheuk	..	Hong Kong, 1928	Hong Kong	1928	W.	64	0	13	6	7	2	10	36	*96	Hong Kong & Kowloon Wharf & Godown Co., Lim., Victoria, Hong Kong.
114249	††*Choice*	M.D.V.Y	Brixham, 1921	Galmpton, Devon	1903	W.	51	6	13	0	7	3	18	22	*14	Ernest Hayward, "Tregarth," Adelphi Rd., Paignton, Devon.
153991	Choice II	..	Auckland, 1930	Port Chalmers, N.Z.	1930	W.	41	0	11	6	4	4	6	13	*54	John Watson, 10, Fernleigh St., Ponsonby, Auckland, N.Z.
156133	Cholet	..	Kingston, Jamaica, 1929.	Chepstow, Mon.	1917	S.	180	1	30	9	‡‡13	0	540	759	*300	Trinidad Leaseholds, Lim., 1, London Wall Buildings, London, E.C.2.
130865	Choreboy	..	New Westminster, B.C., 1912.	New Westminster	1911	W.	35	2	9	6	3	0	8	11	*12	William Julian, Bella Coola, B.C.
96467	*Chotah*	..	Dublin, 1918	Brixham	1891	W.	60	0	14	1	9	0	28	36	*26	×Matthew J. Kavanagh, Bridge House, Arklow, co. Wicklow.
98858	*Chough*	..	London, 1932	Southampton	1891	W.	38	6	10	8	8	0	12	15	*15	Dr. William A. Mein, F.R.C.S., F.R.C.P., Stoke Prior, 25, Poole Rd., Bournemouth, Hants.

* B.H.P. † Formerly the "Yukatrivol." ‡ Formerly the "Mon Ami." § Formerly a sailing vessel. ‖ Formerly the "Ritherdon Bay." ** I.H.P.
†† Formerly the "Chance." ‡‡ Depth from top of beam amidships to top of keel.

Digitized by Google

Official No.	Name of Ship.	International Code Signal (Visual).	Port and Year of Registry.	Where and When Built.	Material.	Dimensions. Length.	Dimensions. Breadth.	Dimensions. Depth of Hold.	Registered Tonnage. Net Tonnage.	Registered Tonnage. Gross Tonnage.	Horse Power of Engines.	Owner, or Part Owner, and Manager (if recorded). × Signifies *Managing Owner*. Italics signify *Manager*.
						ft. 10ths	ft. 10ths	ft. 10ths				
146889	†Chowl IV	..	Cork, 1935	New Holland . 1924	S.	76 1	18 1	8 7	69	101	*50	Cork Harbour Oil Wharves Lim., 146, Dashwood House, Old Broad St., London, E.C.2. *James Rennie, same address.*
157109	Chris C.	..	Victoria, B.C., 1932	Tofino, B.C. . 1929	W.	31 6	10 5	4 0	7	10	1	Harry Charlie, Tofino, B.C.
148193	Christabel	..	Bristol, 1925	Gloucester . 1896	W.	45 6	12 9	6 0	20	21	10	× Richard M. Stone, " Kya Lami," South Park, Barnstaple.
160317	‡Christabel II	M.P.B.F	Greenock, 1928	Tarbert (Loch Fyne). 1928	W.	85 5	17 8	9 5	49	96	*144	Cyril T. Culverwell, 44, Prince's Gdns., London, S.W.7.
151578	*Christie M.*	..	St. John's, N.F.L., 1936	Marystown, N.F.L. 1922	W.	53 0	15 3	6 2	19	22	*8	Nicholas Walsh, Fermeuse, N.F.L.
120357	Christobel	..	Yarmouth, 1906	Whitlingham . 1902	W.	30 6	7 4	3 1	3	4	9	Arthur W. Leamon, 7, Colegate St., Norwich.
153688	Chuchow	..	Shanghai, 1925	Dumbarton, Scotland. . 1925	S.	60 2	14 0	3 3	17	30	*90	China Navigation Co., Lim., 8, Billiter Square, London, E.C.
128707	Chuen On	..	Hong Kong, 1914	Hong Kong . 1911	W.	54 2	10 4	3 4	19	27	*36	Wo Shun S.S. Co., Lim., 28, Connaught Rd. West, Hong Hong.
154528	Chukuni	..	Kenora, Ont., 1932	Sault Ste Marie, Ont. 1931	W.	53 2	12 3	6 1	25	36	4	Minister of Lands and Forests, Toronto, Ont.
148018	*Chum*	..	Dartmouth, 1931	St. Monance . 1931	W.	42 0	9 5	4 9	6	15	50	Nicholas P. Murphy, The Hove, Torquay.
157344	Chum II	..	Toronto, 1931	Toronto . . 1931	W.	28 4	9 1	4 7	7	8	3	Charles G. Ellis, 50, Chestnut Avenue, Brantford, Ont.
151198	Chummie III	..	Vancouver, B.C., 1924	North Vancouver, B.C. 1924	W.	33 2	9 4	4 7	5	10	1	Wallace Shipbuilding & Dry Dock Co., Lim., North Vancouver, B.C.
146994	*Chummy*	..	Southampton, 1924	Southampton . 1924	W.	22 1	9 0	3 9	4	5	*7	James Dredging Towage & Transport Co., Lim., 3, Little George St., London, S.W.1. *Robert E. V. James, Hillfield, Bassett, Southampton.*
137955	Chuparosa	..	Vancouver, B.C., 1915	Lund, B.C. . 1915	W.	39 8	11 7	4 4	11	16	1	Charles Williams, General Delivery, Lasqueti Island, B.C.
134062	Chuqualla	..	Vancouver, B.C., 1913	Vancouver, B.C. 1913	W.	39 5	9 0	3 8	9	13	2	Charles F. Duke, Stewart, B.C.
133877	§Cilla	..	Vancouver, B.C., 1936	Vancouver, B.C. 1913	W.	73 2	16 0	7 2	36	57	6	Edward Ingham, 268, East 5th St., North Vancouver, B.C.
154242	Cimboco	..	Georgetown, Cayman Is., 1927.	Cayman Is. . 1927	W.	85 7	23 6	9 3	113	178	*180	Cayman Islands Motor Boat Co., Lim., Georgetown, Grand Cayman.
157575	*Cimbria*	..	Bombay, 1935	Esbjerg, Denmark 1903	W.	57 3	17 0	6 6	24	35	80	Bombay Deep Sea Fisheries Lim., Jacob Circle, Bombay.
164772	*Cimbria*	..	Littlehampton, 1935	Littlehampton . 1935	W.	37 4	11 1	5 7	10	14	*9	× Eustace Slater, Storrs Hall Hotel, Lake Windermere, Westmoreland.
159088	*Cinderella*	..	St. John's, N.F.L., 1934	Monroe, Trinity Bay, N.F.L. 1934	W.	56 5	13 4	6 2	19	28	*28	Emmanuel Stone & Ralph W. Stone, Monroe, Trinity Bay, N.F.L.
120410	Cingalee	..	Portsmouth, 1905	Gosport . . 1905	W.	28 0	7 2	3 6	4	5	*20	John Mellish de la Taste, " St. Leonards," Bury Road, Gosport, Hants.
146956	Cingalee	M.N.R.X	Southampton, 1923	U.S.A. . . (a)	W.	80 0	12 0	5 7	28	50	*50	Guy E. F. Greville, 56, York Mansions, Prince of Wales Rd., London, S.W.11.
161263	CingalesePrince	G.T.F.X	London, 1929	Scotstoun . 1929	S.	441 5	60 3	28 2	3834	6625	693	Rio Cape Line Lim., 56, Leadenhall St., London, E.C.3. *William MacGillivray, same address.*
150146	Circe	..	Sydney, N.S.W., 1920	Sydney, N.S.W.. 1913	W.	34 8	10 8	4 7	9	13	*16	Albert F. F. Wheeler, 82, New South Head Rd., Darling Point, Sydney, N.S.W.
162641	Circe Shell	G.R.D.S	London, 1931	Hamburg . . 1931	S.	451 2	62 1	34 1	4817	8207	*4000	Anglo-Saxon Petroleum Co., Lim., St. Helen's Court, Leadenhall St., London, E.C.3. *Andrew Agnew, same address.*
134632	Circle W.	..	Victoria, B.C., 1917	Tete Jaune Cache B.C. 1912; Rebuilt, South Fort George, B.C. 1917	W.	59 8	11 5	2 7	26	35	4	Alexander Mackenzie, Quesnel, B.C.
160678	Ciris	..	Colchester, 1928	Hamble, Hants 1906	W.	29 5	8 6	6 0	6	6	7	× Charles R. Beveridge, 7, Belsize Grove, South Hampstead, London, N.W.

* B.H.P. † Formerly the " Crampin No. 1 " and " Peck No. 5." ‡ Formerly the " Janetha II." § Formerly the " [illegible]."

Digitized by Google

149378	Cirrus	..	Southampton, 1926	Woolston, Hants 1926	W.	40	0	10	2	4	9	5	12	*22	Stanley Best, "Greystones," Middleton-St.-George, Durham.
138960	*Cisitier*	M.G.Q.T	London, 1921	Sandhaven . 1916	W.	55	6	14	4	6	0	11	25	*40	Navy, Army, & Air Force Institutes, Imperial Court, Knightsbridge, London, S.W.3. *Edward H. Cherry, same address.*
159074	*City Bride*	..	St. John's, N.F.L., 1933	Middle Arm, Green Bay, N.F.L. 1934	W.	37	1	10	5	4	6	7	9	8	John Thomas, Middle Arm, Green Bay, N.F.L.
149679	City of Lille	G.S.L.N	Liverpool, 1928	Whiteinch. . 1928	S	447	7	57	9	30	1	4052	6588	881	Ellerman Lines, Lim., 21, Moorgate, London, E.C.2. *Frederick H. Southern, Tower Building, Liverpool.*
149563	City of Plymouth.	..	Plymouth, 1929	Appledore . 1929	W.	66	0	15	1	6	8	21	46	*70	Oreston & Turnchapel Steamboat Co., Lim., Turnchapel, Plymouth. *Clarence C. Elford, Rollis Park, Oreston, Devon.*
158367	City of Wick	..	Vancouver, B.C., 1926	Marpole, B.C. . 1926	W.	26	0	7	7	3	4	3	5	1	Ernest F. Doherty, Post Office, Port Moody, B.C.
156805	Civilla P.	..	Liverpool, N.S., 1931	Woods Harbour, N.S. 1931	W.	39	3	10	8	5	4	12	13	1	Clifford S. Pazzant, Central Post, Mouton, N.S.
147161	Clacton Gazelle	..	Colchester, 1923	Maldon, Essex . 1922	W.	38	0	9	5	3	8	7	8	26	Albert C. Potter, 4, Tower Rd., Clacton-on-Sea.
162974	Clair	..	Lowestoft, 1935	(a) . 1920	W.	28	4	8	9	3	6	6	7	*13	Herbert A. Pank, Castle Hill Works, Norwich.
158343	Clairinda	..	Bathurst, N.B., 1933	Tracadie, N.B. . 1933	W.	41	0	12	9	5	5	16	17	1	Fidele McGraw, Tracadie, Gloucester Co., N.B.
149784	Clam	G.J.R.K	London, 1927	Amsterdam . 1927	S.	440	4	59	5	32	7	4283	7404	600	Anglo-Saxon Petroleum Co., Lim., St. Helen's Court, Gt. St. Helen's, London, E.C.3. *Andrew Agnew, same address.*
132478	*Clamin*	V.J.J.N	Melbourne, 1924	Williamstown, Victoria. 1889	S.	103	0	16	3	9	2	48	90	60	Auxiliary vessels Proprietary Lim., 144, A'Beckett St., Melbourne.
130887	Clan	..	Victoria, B.C., 1912	Victoria, B.C. . 1909	W.	27	5	6	9	2	6	2	3	1	Robert Alan, Chemainus, B.C.
160234	Clan Macdougall.	G.S.T.B	Glasgow, 1929	Greenock . 1929	S.	454	0	62	3	28	9	4079	6843	*4830	Clan Line Steamers, Lim., 2, St. Mary Axe, London, E.C.3. *Fred Bedford, same address.*
111285	†Clanranald II	..	Glasgow, 1926	Rutherglen . 1900	S.	70	0	14	0	6	7	31	50	*96	Loch Shiel Steamboat Service Co., Lim., Glenborrowdale, Acharacle, Argyllshire. *Archibald M. Fletcher, same address.*
153988	‡*Clansman*	Z.M.J.M	Auckland, 1930	Auckland, N.Z. . 1930	W.	112	1	27	2	7	2	117	236	*300	Northern Steamship Co., Lim., Auckland, N.Z.
146579	Clara	..	London, 1922	Isleworth, Middlesex. 1922	W.	25	8	8	0	3	6	3	6	12	Thomas N. Turney, "Kooyang," Ellis Ave., Merrow Downs, Guildford, Surrey.
152504	Clara B.	..	Port Stanley, Ont., 1928	Port Stanley, Ont. 1928	S.	42	9	11	0	3	4	19	22	3	Port Dover Fish Co., Lim., Port Dover, Ont.
138490	Clara Frances.	..	New Westminster, B.C., 1917.	Steveston, B.C. . 1917	W.	40	0	8	6	4	0	8	12	2	Owens Logging Co., Lim., Yorkshire Bldg., Vancouver, B.C.
158578	Clara M.	..	Vancouver, B.C., 1935	Quatsino Bay, B.C. 1934	W.	28	3	9	0	4	0	6	9	1	Otto H. S. Morner, Sidney Post Office, Vancouver Island, B.C.
155793	ClaraMaryAnn	..	St. John's, N.F.L., 1928	Trepassey, N.F.L. 1928	W.	43	6	14	0	4	6	12	14	*10	Thomas G. Suttton, Trepassey, N.F.L.
99255	*Clara May*	M.D.C.D	Plymouth, 1926	Plymouth . 1891	W.	75	8	19	6	8	9	52	74	*50	×Alfred Parkhouse, 16, Arlington Terrace, Braunton, Devon.
152477	§Clarence J. Morrow.	..	Lunenburg, N.S., 1932	MahoneBay, N.S. 1925	W.	118	0	25	0	10	0	79	142	8	Clarence J. Morrow Vessel Co., Lim., Lunenburg, N.S.
161810	‖Clarinda	M.P.Z.L	Ardrossan, 1931	Rosneath . . 1931	W.	62	3	13	9	6	9	31	45	*160	×John C. Sloan, "Redholm," Wemyss Bay, Renfrew.
162921	*Clarinda*	..	Plymouth, 1936	Looe (a)	W.	28	8	9	2	5	3	3	7	*20	John R. Lee-Barber, Paya Kladi, Cliff Park Lane, Paignton, Devon.
109810	*Clarissa*	..	Bideford, 1932	Galmpton, Devon 1899	W.	57	6	14	2	7	2	15	27	*35	John R. Pile, 39, Torrington St., East-the-Water, Bideford.
155805	Claude W. Davis.	..	St. John's, N.F.L., 1929	Valleyfield, Bonavista Bay, N.F.L. 1928	W.	37	0	9	7	4	6	11	13	*35	Chesley S. Davis, Valleyfield, Bonavista Bay, N.F.L.
158337	Claudia B.	..	Quebec, 1933	Petite Riviere, St. Francois, P.Q. 1930	W.	46	0	16	0	4	9	20	29	2	Eloi Bouchard, Petite Riviere, St. Francois, P.Q.
161008	Clavis	..	Grimsby, 1931	Frederikshaven . 1931	W.	53	4	16	0	7	0	20	33	*60	×Fred Sleight, Hillside, Mill Rd., Cleethorpes. Lincs.
151000	Claxton II	..	Prince Rupert, B.C., 1925.	Prince Rupert, B.C. 1913	W.	26	0	8	6	4	6	6	9	1	Oscar A. Johnson, P.O. Box 525, Prince Rupert, B.C.
154898	Claxton H.	..	Prince Rupert, B.C., 1927.	Claxton, B.C. . 1927	W.	51	0	12	6	5	5	13	25	2	Naozo Watanabe, Claxton, B.C.
157107	Clayoquot	..	Victoria, B.C., 1931	Tofino, B.C. . 1929	W.	36	0	11	0	5	6	13	19	1	Paul Hayes, Tofino, B.C.
154747	Clayton, M.	..	Bridgetown, Barbados, 1934	PortGreville, N.S. 1932	W.	37	0	11	2	4	9	6	20	5	Herbert Manning, Parrsboro, N.S.
140091	Clear-the-Way	..	St. John's, N.F.L., 1918	Spaniard's Bay, N.F.L. 1918	W.	42	4	10	5	4	6	14	16	*24	Selby Yetman, Spaniard's Bay, N.F.L.

* B.H.P. † Formerly a steamer. ‡ Formerly the "Waka." § Formerly a sailing vessel. ‖ Formerly the "Brisk."

Official No.	Name of Ship.	International Code Signal (Visual).	Port and Year of Registry.	Where and When Built.	Material.	Dimensions. Length.	Dimensions. Breadth.	Dimensions. Depth of Hold.	Registered Tonnage. Net Tonnage.	Registered Tonnage. Gross Tonnage.	Horse Power of Engines.	Owner, or Part Owner, and Manager (if recorded). × Signifies *Managing Owner*. Italics signify *Manager*.
						ft. 10ths	ft. 10ths	ft. 10ths				
71775	*Clementina*	..	Port Adelaide, 1922	Birkenhead, Port Adelaide. 1876	W.	60 3	13 9	5 1	15	31	15	Christie C. Dale, Birkenhead, South Australia.
127257	†Clenwood	M.G.W.V	Rochester, 1928	Borstal, Rochester. 1911	W.	84 0	19 5	6 4	51	81	*60	Associated Portland Cement Manufacturers, Lim., Portland House, Tothill St., London, S.W.1. *James A. White, same address.*
134064	‡Cleodoxa	..	Vancouver, B.C., 1924	Vancouver, B.C. 1913; Rebuilt, Vancouver, B.C. 1924	W.	49 0	9 6	4 8	13	18	2	Robert J. Sprott, 3351, Marine Drive West, Vancouver, B.C.
137716	§*Cleone*	..	Cowes, 1928	Sittingbourne 1920	W.	40 1	13 1	6 1	7	15	40	Charles C. Regnart, Pinner Court, Pinner, Mdx.
150950	Clicksevey	..	Vancouver, B.C., 1923	Vancouver, B.C. 1923	W.	33 5	12 7	4 3	11	16	2	Packers Steamship Co., Lim., 410, Seymour St., Vancouver, B.C.
157602	Cliff	..	Sydney, N.S.W., 1932	Rushcutters Bay, Sydney, N.S.W. 1932	W.	43 0	11 6	‖5 2	15	22	*30	Henry J. Wild, Koola Avenue, Killara, Sydney, N.S.W.
141717	Cliffeleine	..	Vancouver, B.C., 1920	Vancouver, B.C. 1920	W.	34 6	10 5	5 6	5	12	5	Frederick H. Chappell, 1779, West Georgia St., Vancouver, B.C.
102331	*Clifton*	..	Auckland, 1921	Auckland 1900	W.	46 0	13 8	5 1	6	22	*24	George Howarth, Auckland, N.Z.
148008	Clifton Castle	..	Dartmouth, 1926	Dartmouth 1926	S.	70 0	19 1	4 8	46	67	*90	River Dart Steamboat Co., Lim., Embankment House, Dartmouth, Devon. *John P. Tolman, same address.*
119040	Clio	..	Fremantle, W.A., 1904	Perth, W.A. 1904	W.	30 0	7 1	3 5	4	5	7	Sir George Shenton, Crawley Park, Perth, W.A.
133079	Clio	..	Glasgow, 1912	Fairlie 1910	W.	56 8	12 1	6 5	25	32	*60	Harold M. Joynson, Riverside, Wootton Courtenay, Minehead, Somerset.
162646	Cliona	G.P.X.C	London, 1931	Glasgow 1931	S.	456 6	62 0	34 1	4948	8375	877	Anglo-Saxon Petroleum Co., Lim., St. Helen's Court, Leadenhall St., London, E.C.3. *Andrew Agnew, same address.*
151014	Cliona	..	Saint John, N.B., 1924	Saint John, N.B. 1916	W.	31 9	9 0	3 3	5	6	3	Elmer R. Puddington, Rothesay, King's Co., N.B.
141027	**Clipper II	..	Prince Rupert, B.C., 1920.	N. Vancouver, B.C. 1918	W.	45 2	15 5	6 7	12	28	3	William T. Kergin, Prince Rupert, B.C.
154871	Clivea	..	Toronto, 1928	Penetang, Ont. 1928	W.	45 0	11 5	5 3	13	21	4	Frederick W. Hammer, 77, Willingdon Boulevard, Toronto.
124464	*Clodagh*	M.C.S.R	Fowey, 1936	Sandbank, R. Clyde. 1901	W.	39 6	10 0	6 5	8	8	*10	Arthur T. Holman and Mrs. Ellen M. Holman, Chyverton, Truro, Cornwall.
159166	*Clodia*	..	Belize, 1934	U.S.A. 1905	W.	56 6	18 0	6 2	30	44	*35	George S. Gough, Belize, B.H.
141432	Cloe	..	Vancouver, B.C., 1919	Vancouver, B.C. 1919	W.	40 9	13 9	6 3	10	29	7	Comox Towing Co., Lim., Urquhart Block, Judson St., Courtenay, B.C.
148644	*Clotilde*	..	London, 1925	Hamburg 1914	W.	33 4	11 5	4 5	7	10	*12	Roger G. Kerrison, Hill House, Wroxham, Norfolk.
133340	*Cloud*	M.D.T.P	Falmouth, 1912	Falmouth 1912	W.	35 0	9 6	6 0	8	10	*10	Mrs. Frances J. Williams, 9, Kenton Road, West Hove, Sussex.
158409	Clown	..	Paspebiac, P.Q., 1933	Grand River 1930	W.	38 6	11 8	4 4	10	10	1	Napoleon Lelievre & Cie Lim., Little River East, P.Q.
155277	Cloyah II	..	Vancouver, B.C., 1929	Vancouver, B.C. 1929	W.	40 0	11 0	5 6	8	19	1	Minister of Marine & Fisheries, Ottawa, Ont.
126436	Cluaran	..	Montreal, 1909	Ganonoque, Ont. 1905	W.	34 0	7 9	6 3	6	8	3	George W. C. Ley, 558, St. Catherine Street West, Montreal.
156634	Clupea	..	Vancouver, B.C., 1930	Vancouver, B.C. 1930	W.	46 1	12 0	5 6	15	25	4	Minister of Marine & Fisheries, Ottawa, Ont.
137141	*Clutha*	M.P.X.W	Jersey, 1923	Exmouth 1922	W.	33 4	11 9	5 8	5	13	*28	William S. Le Masurier, 23, Hill St., St. Helier, Jersey.
147943	Clydebank	G.K.L.M	Glasgow, 1925	Govan, Glasgow 1925	S.	420 0	53 9	26 5	3113	5156	566	Bank Line Lim., 102, Hope St., Glasgow. *Hon. Andrew, A. M. Weir, same address.*
149473	Clydefield	G.S.N.K	Newcastle, 1928	Meadowside 1928	S.	420 0	57 8	32 7	4329	7365	647	Hunting Steamship Co., Lim., Milburn House Newcastle-on-Tyne. *Percy L. Hunting, same address.*
147868	Clydegate	..	Glasgow, 1923	Grangemouth 1923	S.	64 0	17 7	6 9	34	66	17	Anglo-American Oil Co., Lim., 36, Queen Anne's Gate, Westminster, S.W.1. *Frederic J. Wolfe, same address.*
158122	Clydie E.	..	Lunenburg, N.S., 1933	Eastern Points, N.S. 1933	W.	50 0	14 7	6 4	20	21	1	Earl P. Wilneff, Stonehurst, N.S.
147990	††*Clymene*	M.N.D.Y	Portsmouth, 1929	Gosport 1924	Cmp.	55 3	12 3	7 0	16	21	*9	Percy T. Dean, 92, Berkeley Court, London, N.W.1.

* B.H.P. † Formerly a sailing vessel. ‡ Formerly the "Cora Marie" and "Ytelenn." ** Formerly the "Mary M. Christopher." § Formerly the "Fred and Dan." †† Formerly the "Moyana." ‖ Depth from top of beam amidships to top of keel.

162451	*Clythie*	..	Ipswich, 1930	Woodbridge	1913	W.	30	2	9	2	4	5	6	8	*8	Roderick H. Matheson, 39, Ferme Park Rd., London, N.4.
161158	Clytoneus	G.P.B.Y	Liverpool, 1930	Greenock	1930	S.	432	5	56	3	26	3	3848	6278	686	Ocean Steam Ship Co., Lim., India Buildings, Water St., Liverpool. *Lawrence D. Holt, same address.*
146033	*Cnoc-an-Duin*	..	Sligo, 1924	Meevagh Bay, Downings, Donegal.	1922	W.	33	4	10	4	3	6	2	6	*13	Sea Fisheries Association of Saorstat Eireann, Lim., 45, Kildare St., Dublin. *Eugene MacKenna, same address.*
154822	Coal Island	..	Victoria, B.C., 1928	Victoria, B.C.	1928	W.	29	0	9	4	4	0	8	11	1	Samuel Fairclough, Coal Island, Sydney, B.C.
155072	Coast Quarries, Jr.	..	Vancouver, B.C., 1928	Vancouver, B.C.	1928	W.	28	0	9	0	4	4	3	4	2	Coast Quarries, Towing Co., Lim., 930, Marine Bldg., Vancouver, B.C.
138304	†Coaster	..	Vancouver, B.C., 1916	New Westminster, B.C.	1916	W.	94	0	21	0	7	2	62	140	7	Coast Steamships (1922) Lim., 325, Howe St., Vancouver, B.C.
157020	Coaster Queen	..	Pictou, N.S., 1931	Pictou, N.S	1925	W.	20	9	6	3	2	7	2	2	1	Charles Duggan, Merigomish Pictou Co., N.S.
157631	*Coastguard*	..	Auckland, N.Z., 1936	Sydney, N.S.W.	1935	W.	62	0	16	7	7	6	27	49	*100	Australian Fish Meal Oil and Hide Co., Lim., Mackay, Queensland.
165056	*Cock-y-Bondhu*	..	Southampton, 1936	Lymington	1936	W.	38	7	10	8	7	5	9	14	*16	George H. B. Wilson, "The Curragh," Bramcote, Notts.
111431	Cock o' the North	..	Halifax, N.S., 1902	Dartmouth, N.S.	1902	W.	31	5	5	5	3	3	3	3	8	George H. Young, Church St., Dartmouth, N.S.
130852	Cohoe	..	Vancouver, B.C., 1912	Seattle, U.S.A.	1911	W.	44	6	12	6	4	9	13	19	2	British Columbia Packers, Lim., 325, Howe St., Vancouver, B.C.
153387	Cohoe Bay	..	Vancouver, B.C., 1927	Victoria, B.C.	1913	W.	35	6	10	8	4	5	8	12	2	Frederick H. Chappell, 1986, West 3rd Ave., Vancouver, B.C.
154870	Col. E. A. Olver.	..	Midland, Ont., 1933	Midland, Ont.	1932	W.	47	2	11	4	5	0	15	17	2	Newton K. Wagg, Midland, Ont.
157053	Col. Harrington	..	Barrington Passage, N.S., 1930.	Clark'sHarbour, N.S.	1930	W.	50	2	13	7	6	6	26	28	2	Alexander Phillips, Clark's Harbour, N.S.
150220	Col. Ralston	..	Barrington Passage, 1921.	Shelburne, N.S.	1921	W.	55	0	15	3	5	1	14	28	3	Moses G. Smith, C.S.I., West Nead, Shelburne Co., N.S.
143507	*Colaba*	..	Cardiff, 1928	Cardiff	1889	W.	44	6	12	8	‡6	8	18	25	*30	×Norman J. Bowater, Polyapes, Cobham, Surrey.
136423	Coldstream	..	Sydney, N.S.W., 1916	Sydney, N.S.W.	1916	W.	45	0	12	2	5	5	11	13	*24	Clarence River Pioneer Dairy Co., Lim., Ulmarra, Clarence River, N.S.W.
156417	Coleman N.	..	Canso, N.S., 1930	White Head, N.S.	1920	W.	21	6	5	8	2	8	2	2	*3	Mancy Newell, Canso, N.S.
119919	*Colibri*	V.S.D.K	Port Victoria, Seychelles, 1935.	Praskin-Seychelles.	1935	W.	60	0	13	2	6	0	21	36	*24	Capt. Charles de la Fontaine, Victoria, Mahé, Seychelles.
141816	Colifer	..	Vancouver, B.C., 1924	West Vancouver	1913	W.	27	2	8	2	4	0	5	7	1	John S. Cowper, 1023, Pacific St., Vancouver, B.C.
138518	Collard	..	Quebec, 1917	La Grande Romaine. Saguenay, P.Q.	1917	W.	32	6	10	1	5	1	5	8	2	Hippolyte Collard, La Grande Romaine, Saguenay, Quebec.
116188	*Colleen*	..	Colchester, 1924	Fowey	1903	W.	43	5	10	9	8	3	16	20	*20	Dominick L. Daly, Academy St., Cork, Ireland.
146297	Colleen	..	Glasgow, 1922	Sandbank	1914	W.	41	4	9	5	6	1	10	14	*26	William McQuiston, 7, Grafton Place, Glasgow.
137042	Colleen	..	Greenock, 1914	Tighnabruaich	1914	W.	30	3	8	2	4	5	5	7	*14	×Herbert Reid, M.C., M.A., "Roslevan," Gourock, Renfrew.
157341	Colleen	..	Toronto, 1931	Hamilton / Toronto / Lengthened	1925 / 1931	W.	36	2	8	6	3	6	10	11	1	Frank K. Matthews, 98, Glenmount Park Rd., Toronto, Ont.
77137	*Colleen Dhu*	..	Coleraine, 1911	Portrush	1911	W.	39	3	12	4	4	9	6	12	23	×Coleman McDonagh (John), Kilronan, Aran Island, Co. Galway.
134718	Collinson	..	Prince Rupert, B.C., 1926.	Prince Rupert, B.C.	1926	W.	43	6	12	5	5	8	16	24	2	Packers Steamship Co., Lim., 410, Seymour Street, Vancouver, B.C.
134718	Colliter	..	Bristol, 1917	Sudbrook, Mon.	1916	S.	60	0	15	6	6	1	27	45	*20	The Lord Mayor, Aldermen and Burgesses of the City of Bristol. *Alfred J. Lloyd, Docks Office, Queen Sq., Bristol.*
159283	*Collo*	..	Dublin, 1934	Moville, Co. Donegal.	1931	W.	30	6	9	2	3	7	3	6	*8	×Michael Coll (s) Innishboffin Island, Gortahork, Co. Donegal.
157238	Colnet	..	Vancouver, B.C., 1932	Vancouver, B.C.	1932	W.	54	0	13	2	6	1	25	37	13	Princess Royal Gold Mines, Lim. (N.P.L.), 626, West Pender Street, Vancouver, B.C.
162304	Colona	..	Falmouth, 1931	Ponsharden	1930	W.	40	5	10	6	8	0	10	14	2	Thomas C. S. Cope, Innisfree, Chipstead, Surrey.
158070	Colonel George	..	Montreal, 1934	Montreal	1934	S.	55	1	12	0	6	1	10	41	7	St. Maurice River Boom & Driving Co., Lim., Three Rivers, Que.
133031	Colonsay	..	Glasgow, 1912	Gourock	1912	W.	43	8	10	1	5	7	12	17	*20	Alexander G. Ferguson, 7, Dalnottar Hill, Old Kilpatrick, Dumbartonshire.

* B.H.P. † Formerly a steamer. ‡ Depth from top of beam amidships to top of keel.

Digitized by Google

Official No.	Name of Ship.	International Code Signal (Visual).	Port and Year of Registry.	Where and When Built.	Material.	Length. ft. 10ths	Breadth. ft. 10ths	Depth of Hold. ft. 10ths	Net Tonnage.	Gross Tonnage.	Horse Power of Engines.	Owner, or Part Owner, and Manager (if recorded). × Signifies *Managing Owner*. Italics signify *Manager*.
112902	*Columbia*	..	Galway, 1936	Mynish Is., Co. Galway. 1899	W.	47 0	14 1	7 0	14	21	*30	×Martin Patton, Saula Achill, Co. Mayo.
126889	Columbia	..	Vancouver, B.C., 1910	New Westminster, B.C. 1910	W.	86 6	16 4	7 1	64	106	7	Columbia Coast Mission, Inc., Vancouver, B.C.
162234	Colwick	..	Hull, 1931	Beckingham, Notts. 1931	S.	75 1	15 1	7 1	49	76	*100	×William S. Watson, Montague House, Retford, Notts.
164067	Comanchee	G.Y.R.X	Glasgow, 1936	Clydebank . 1936	S.	450 2	61 2	27 4	3967	6837	*3100	Anglo-American Oil Co., Lim., 36, Queen Anne's Gate, London, S.W.1. *Frederick J. Wolfe, same address.*
130069	*Combine*	..	Auckland, 1935	Auckland . 1910	W.	80 4	21 5	3 6	39	58	*60	Winstone, Lim., Queen St., Auckland, N.Z.
123819	†Comet	M.F.V.B	Glasgow, 1907	Canning Town . 1905	S.	65 0	14 1	5 1	15	43	*144	David McBrayne, Lim., London House, 3, New London St., London, E.C.3. *Sir Alfred H. Read, same address.*
64832	*Comet*	..	Nelson, N.Z., 1920	Nelson, N.Z. . 1883	W.	48 8	14 9	5 0	9	23	*10	Henry C. Christian, Pelarus Sound, N.Z.
147937	Comliebank	G.K.L.J	Glasgow, 1924	Govan, Glasgow 1924	S.	420 0	53 9	26 5	3119	5149	566	Bank Line, Lim., 102, Hope St., Glasgow. *Hon. Andrew A. M. Weir, same address.*
158485	Commander V.	..	Toronto, 1934	Humber Bay, Ont. 1934	W.	32 2	9 0	4 5	7	9	3	Hugh R. Aird, 117, Dunvegan Rd., Toronto.
162444	‡Commodore	..	Shoreham, 1932	East Cowes . 1929	W.	68 0	15 0	7 6	28	55	*400	×Noel Pemberton-Billing, Halliford Court, Shepperton-on-Thames, Mdx.
145600	Commodore Trunnion.	M.L.X.F	Greenock, 1922	Blairmore . 1922	W.	44 0	11 8	6 4	11	17	24	×John S. Houston, 4, Dalziel Drive, Pollockshields, Glasgow.
153079	Como F.	..	New Westminster, B.C., 1926.	Steveston, B.C. . 1926	W.	50 3	14 5	6 8	22	39	*4	Vittoria Ferrario, 2476, 2nd Avenue East, Vancouver, B.C.
152548	Comox	C.Y.G.M	Vancouver, B.C., 1924	North Vancouver, B.C. 1924	W.	54 0	15 5	7 2	36	54	3	Union Steamships, Lim., Foot Carrall St., Vancouver, B.C.
150687	Competent	..	Chatham, N.B., 1922	Tracadre, N.B. . 1914	W.	41 5	9 3	4 4	10	12	1	W. S. Loggie Co., Lim., Chatham, N.B.
158590	Comrade II	..	Vancouver, B.C., 1935	Vancouver, B.C. 1924	W.	35 2	10 1	5 0	12	17	2	Harry W. Speed, 4634 West 2nd Avenue, Vancouver, B.C.
158688	Comté Charlevoix.	..	Quebec, 1936	La Malbaie, Comté Charlevoix, P.Q. 1935	W.	90 2	28 5	8 9	94	171	7	Joseph Cagnon, La Malbaie, Charlevoix, P.Q.
144215	Cona	..	Glasgow, 1920	Tarbert, Argyll . 1920	W.	34 0	8 4	4 2	5	9	*21	James F. Marshall, Dunduff, Dunfermline, Fife.
147659	Cona	..	London, 1924	Gosport . 1914	W.	48 4	7 2	3 3	8	9	*70	Ernest G. Hawker, The Elms, Parkstone, Dorset.
160118	*Conabor*	..	Hull, 1928	Thurgarton . 1908	W.	28 1	8 7	4 3	6	7	*12	×Charles H. Jessop, Devonshire House, Loughborough Road, West Bridgford, Nottingham.
120411	*Concara*	M.J.S.N	Cowes, 1905	Southampton . 1904	W.	37 6	10 7	6 4	14	16	*25	Henry G. Moore, The Plantation, Stock, Ingatestone, Essex.
162663	Conch	G.P.X.R	London, 1931	Glasgow . 1931	S.	456 4	62 0	34 1	4953	8376	877	Anglo-Saxon Petroleum Co., Lim., St. Helen's Court, Leadenhall St., London, E.C. 3. *Andrew Agnew, same address.*
130200	Concorde	..	Dartmouth, 1923	Dartmouth . 1923	W.	44 0	11 0	5 8	12	22	*24	Clarence Mumford, "Thynne," Bainbridge Ave., Plymouth.
163585	Concrete	..	London, 1935	Hessle . 1935	S.	70 8	19 1	8 8	1	82	*400	Associated Portland Cement Manufacturers Lim., Portland House, Tothill St., Westminster, London, S.W.1. *James A. White, same address.*
138360	Condit	..	Vancouver, B.C., 1917	Vancouver . 1917	W.	35 9	9 9	5 8	10	15	2	Pacific Mills, Lim., 904, Standard Bank Building, Vancouver, B.C.
149883	Condor	..	London, 1927	Teddington, Mdx. 1927	W.	28 2	5 9	3 1	1	3	*50	Alexander R. Thomson, "Lyndhurst," St. Georges Hill, Weybridge, Surrey.
160922	Condor	..	Portsmouth, 1930	Travemünde, Holland. 1924	W.	56 6	11 5	5 7	16	25	*55	Mrs. Beatrice E. M. Butler, Brookfield, Belbroughton, Worcs.

* B.H.P. † Formerly the "Win." ‡ Formerly the "Voodoo."

Digitized by Google

161645	Condor	..	Yarmouth, 1932	Wroxham . 1931	W.	26	0	6	3	†10	6	1	3	*40	Ernest Hicks, Avenue House, Wroxham, Norfolk.
149952	‡Congella	G.C.Z.W	London, 1927	Hamburg . 1914	S.	399	3	52	8	24	3	2753	4533	*2000	Bank Line Lim., 102, Hope St., Glasgow. *Hon. Andrew A. M. Weir, same address.*
164299	Congonian	G.Y.Z.R	Liverpool, 1936	Kiel . 1936	S.	399	8	55	2	26	8	2853	4929	320	United Africa Co., Lim., Unilever House, Blackfriars, London, E.C.4. *Rowland H. Muir, same address.*
164614	Conida	..	London, 1936	Goole . 1936	S.	156	1	26	4	7	9	218	413	*350	×Sydney G. Jenkings, c/o B. J. Howlett & Co., Lim., 26, Billiter St., London, E.C.3.
140829	§Conisbro' Castle.	..	Grimsby, 1922	(a) (a)	W.	47	0	15	0	6	3	16	23	*45	×Jens V. Nielson, 318, Wellington St., Gt. Grimsby.
157088	Connoisseur	..	Weymouth, N.S., 1930	Meteghan, N.S. 1931	W.	98	2	18	0	9	4	83	122	10	Joseph Robicheau, Yarmouth, N.S.
162934	Constance	..	Beaumaris, 1934	Bangor . 1934	W.	20	9	6	6	3	5	3	3	*24	×James P. Rudolf, Bankdale, Bromborough, Cheshire.
128080	‖Constance	..	Shoreham, 1931	E. Cowes . 1911	W.	56	1	14	8	8	6	13	28	*24	×Mark T. Denne, Kingston, Lewes, Sussex.
116788	**Constance B.	..	Vancouver, B.C., 1921	Vancouver, B.C. 1904 Rebuilt N. Vancouver, B.C. 1921	W.	59	5	14	7	6	8	22	35	4	British Columbia Packers, Lim., 325, Howe St., Vancouver, B.C.
162205	Constance H.	..	Hull, 1930	Knottingley . 1930	S.	119	9	17	1	7	1	57	155	*150	John Harker, Lim., Knottingley, Yorks. *Elijah K. Thirkettle, Springfields, Knottingley.*
152985	Constance I.	..	St. John, N.B., 1928	St. John, N.B. . 1919	W.	36	6	8	7	3	0	6	7	2	William J. P. MacAdam, N.B.
163701	Constance R.	..	Southampton, 1935	Hythe, Southampton. 1935	W.	22	4	5	9	3	0	2	3	*100	Hubert Scott-Paine, The Cliff, Weston, Southampton.
163752	††Constar	M.K.S.K	Greenock, 1934	Rosneath . 1934	W.	50	1	12	0	7	5	22	33	*70	×William D. Roper, La Jaspellerie, Sark, C.I.
164515	Consuta	..	London, 1935	Dartmouth . 1935	S.	58	0	15	0	6	8	11	39	*180	Suez Canal Lighterage Co. Lim., 117/121, Leadenhall St., London, E.C.3. *Herbert V. Morris, same address.*
137196	‡‡*Content*	..	Falmouth, 1914	Falmouth . 1914	W.	40	5	11	0	8	0	8	15	*13	John A. Joannides, 10, Highbury Rd., Wimbledon, London, S.W.19.
162645	Conus	G.Q.C.B	London, 1931	Belfast . 1931	S.	452	4	62	1	33	9	4775	8132	713	Anglo-Saxon Petroleum Co., Lim., St. Helen's Court, Leadenhall St., London, E.C.3. *Andrew Agnew, same address.*
137810	Cooee	..	Glasgow, 1916	Renfrew . 1916	W.	27	4	6	6	3	9	2	5	16	Johnston Edwards, Rockcliffe, Aberdour, Fife.
120748	Cooee	..	Melbourne, 1908	Melbourne . 1901	W.	41	6	7	4	—		11	11	25	Mrs. Annie Bradshaw, Williamstown, Victoria.
115520	Coo-ee	..	Yarmouth, 1902	Amsterdam . 1901	W.	33	3	11	9	5	2	7	9	*7	Alan N. Drury, 25, Melington Rd., Cambridge.
134073	Coogee II	..	Vancouver, B.C., 1913	Vancouver, B.C. 1913	W.	35	8	9	0	3	8	8	12	1	Pacific Mills, Lim., 812, Standard Bank Building, Vancouver, B.C.
152376	*Coombes*	..	St. John's, N.F.L., 1936	Piccaire, Hermitage Bay, N.F.L. 1927	W.	44	4	15	2	6	4	16	18	*10	James Crewe, Rose Blanche, N.F.L.
93511	*Coomonderry*	V.J.J.T	Melbourne, 1921	Rutherglen, Lanark. 1886	S.	110	2	20	1	7	6	94	145	80	George Lee, Yarra Bank Rd., Melbourne, Vict.
133430	Co-operator	..	London, 1922	New Holland . 1913	S.	74	2	15	0	6	2	41	60	47	F. T. Everard & Sons, Lim., The Wharf, Greenhithe, Kent. *William J. Everard, Accuba House, High St., Greenhithe, Kent.*
89414	§§*Coorabie*	..	Melbourne, 1929	Port Glasgow . 1884	I.	125	3	23	2	10	4	194	298	*66	Transports Lim., Lipson St., Adelaide, S. Australia.
152775	Coosie	..	Quebec, 1925	Lauzon, Levis, Que. 1925	S.	56	0	12	6	6	8	1	39	6	Price Navigation Co., Lim., 56, St. Peter St., Quebec.
137336	*Cooya*	M.K.P.S	Salcombe, 1914	Brightlingsea . 1914	W.	35	0	11	5	7	1	7	14	20	Edmund Gore-Lloyd, "Langston," Walton Lane, Halliford Green, Shepperton, Mdx.
149312	Coptic	G.S.N.D	Southampton, 1928	Wallsend-on-Tyne. 1925	S.	482	6	64	2	30	8	5221	8533	*7450	Shaw, Savill & Albion Co., Lim., 34, Leadenhall St., London, E.C.3. *Richard J. Noal, same address.*
153968	Coquette	..	Auckland, N.Z., 1927	Auckland, N.Z. . 1913	W.	30	5	7	9	3	1	4	6	*33	Frederick J. Cooper, Auckland, N.Z.
129090	*Coquette*	..	London, 1920	Penarth . 1900	W.	31	2	8	8	5	9	6	9	6	Julius Mathiesen, The Red House, West Thurrock, Essex.
128314	‖‖*Cora Ann*	M.K.T.G	Lancaster, 1921	Glasson Dock . 1921	W.	52	4	12	0	7	3	18	27	30	×Alleyne F. W. Rewes, 97, Baker St., London, W.1.
153299	Cora May	..	Vancouver, B.C., 1926	Vancouver B.C. 1926	W.	56	0	13	3	7	2	34	44	4	Thomas E. Leigh, 1300-26th Avenue West, Vancouver, B.C.
130787	Cora Wells	..	Port Hawkesbury, N.S., 1921	White Haven, N.S. 1913	W.	43	0	11	1	5	8	17	17	1	Andrew J. Boudrot, Petit-de-Grat, Richmond, N.S.
161876	Corabank	G.T.R.Q	Belfast, 1931	Belfast . 1931	S.	477	0	63	8	35	6	5366	8898	994	Bank Line, Lim., 102, Hope St., Glasgow. *Hon. Andrew A. M. Weir, same address.*
156969	Corageous	..	Chatham, N.B., 1931	Bay Du Vin, N.B. 1930	W.	36	0	10	0	4	6	11	11	1	Clay Williston, Bay Du Vin, N.B.
111379	*Coral*	M.F.B.F	Cowes, 1933	Cowes, . 1900	W.	50	0	12	6	8	4	18	29	*20	Richard Humble, Grafton, Cove, Dumbarton.

* B.H.P. † Girth. ‡ Formerly the "Mindoro," foreign name "Sagami." †† Formerly the "Robin Hood." ‡‡ Formerly the "Bedinha." § Formerly the "Hoffman." §§ Formerly the "Jessie Darling," formerly a steamer. ‖ Formerly the "Amorel IV." ‖‖ Formerly the "Orduna." ** Formerly the "Maple Leaf."

Digitized by Google

Official No.	Name of Ship.	International Code Signal (Visual).	Port and Year of Registry.	Where and When Built.	Material.	Dimensions. Length.	Dimensions. Breadth.	Dimensions. Depth of Hold.	Registered Tonnage. Net Tonnage.	Registered Tonnage. Gross Tonnage.	Horse Power of Engines.	Owner, or Part Owner, and Manager (if recorded). ×Signifies *Managing Owner*. Italics signify *Manager*.
						ft. 10ths	ft. 10ths	ft. 10ths				
124490	†*Coral*	M.F.B.F	Cowes, 1923	Southampton . 1902	W.	65 0	15 4	10 4	38	44	*46	Frank Chaplin, 21, Gt. Cumberland Place, London, W.1.
101785	*Coral*	..	Launceston, 1931	Launceston . 1902	W.	45 0	12 0	4 5	13	15	9	Harold F. Lutwyche, The Retreat, Deviot, West Tamar, Tasmania.
136885	Coralie	..	Napier, N.Z., 1925	Te Kopuru, Kaipara. 1920	W.	39 0	10 8	6 6	5	13	*40	Richardson & Co., Lim., Bridge St., Port Ahuriri, N.Z.
163612	*Coralind*	..	Southampton, 1933	Southampton . 1904	W.	23 5	8 3	3 7	4	5	*6	James A. Le Brasseur, 40, Carey St., Lincolns Inn, London, W.C.2.
139481	Coraline S.	..	Nassau, N.P., 1917	Nassau, N.P. . 1915	W.	36 8	12 3	4 6	13	14	24	Henry E. Aspinall, Nassau, N.P.
155302	Coranæ	..	Montreal, 1931	Lachine, Que. . 1931	W.	40 8	9 7	5 2	8	12	5	Alphonse Leblond, Shelter Bay, Saguenay Co., P.Q.
134427	‡Corazon	..	Vancouver, B.C., 1915	Vancouver, B.C. 1915	W.	60 0	13 8	6 4	29	59	3	Western Higbie, 4963, Angus Ave., Vancouver, B.C.
147968	Corbie	..	Boston, 1934	Boston . 1934	W.	22 5	8 1	3 9	3	3	3	×Thomas D. Jacobs, 7, Hillside Close, Woodford Green, Essex.
162662	Corbis	G.Q.J.K	London, 1931	Belfast . 1931	S.	452 4	62 1	33 9	4776	8132	713	Anglo-Saxon Petroleum Co., Lim., St. Helen's Court, Leadenhall St., London, E.C.3. *Andrew Agnew, same address.*
163928	Cordelia	..	Hull, 1934	Thorne . 1934	W.	34 5	9 6	5 1	11	13	*40	×James E. Lambe, Seymour House, Chatteris, Cambridge.
162332	Cordelia	G.K.F.C	Liverpool, 1931	Wallsend-on-Tyne. 1931	S.	460 4	59 5	34 1	5005	8190	*3220	Oil Tank Steamship Co., Lim., 20, Castle St., Liverpool. *Samuel Slobom, same address.*
161777	Cordelia II	M.Q.B.C	Greenock, 1930	Tarbert, Loch Fyne. 1930	W.	65 3	14 6	8 4	29	51	*108	William B. Anderson, St. Brelades, Scotby, Carlisle.
145792	Cordon Rouge	M.N.Y.K	Lowestoft, 1923	Oulton Broad . 1923	W.	38 0	9 0	4 5	4	10	65	Hon. Esmond C. Harmsworth, Mereworth Castle, Mereworth, Kent.
157326	Cordova	..	Bathurst, N.B., 1931	Petit Rocher, Nord. 1927	W.	40 5	11 3	5 0	13	13	1	Robert Wilson, Miscou Harbour, Shippegan, Gloucester Co., N.B.
130163	Coreel	..	Brisbane, 1917	North Sydney . 1908	W.	41 2	12 5	5 6	10	17	*18	Government of the State of Queensland.
152939	§Coreseus	..	Victoria, B.C., 1936	Bremerton Puget Sound. Wash., U.S.A. 1917	W.	94 5	14 6	7 9	49	98	7	Arthur P. Dawe, R.R. No. 1, Saanichton, Vancouver Island, B.C.
120761	*Coringle*	V.J.J.W	Port Adelaide, 1922	Berry's Bay, N.S.W. 1909	W.	105 7	24 0	6 4	99	128	*25	Austral Plaster Co., Lim., Grenfell St., Adelaide, S. Aus.
108718	*Corinne*	M.Q.Z.V	Glasgow, 1920	Partick . 1896	W.	27 5	9 0	6 4	6	6	*6	Andrew G. L. Puckle, Pooks Hill, Ridley Rd., Warlingham, Surrey.
158848	Corinne M.	..	Canso, N.S., 1935	Marie Joseph, N.S. 1932	W.	41 0	10 8	5 8	11	12	1	Uriah Turner, Marie Joseph, N.S.
140802	Corinth	..	Inverness, 1927	Sandhaven . 1919	W.	45 0	14 5	6 3	10	22	*25	×George Farquhar, 6, Kinneddar St., Lossiemouth.
146241	*Corisande*	..	Cowes, 1922	Sandown, I. of W 1920	W.	26 6	7 3	3 8	2	5	28	Mrs. Elizabeth Tillett, 3, Church Lane, Prestwich, Lancs.
163344	Corlea	..	London, 1933	N. Woolwich . 1933	S.	49 0	13 3	4 6	6	21	*100	Cory Lighterage Lim., Cory Bldgs., Fenchurch St., London, E.C.3. *Reginald J. Speller, same address.*
131558	Corliss	..	Sydney, N.S.W., 1913	Sydney, N.S.W.. 1913	W.	41 0	11 5	5 0	11	14	15	John F. Crosby, York St., Sydney, N.S.W.
149531	Cormorant	M.N.V.W	Cowes, 1927	Bayonne, U.S.A. 1917	W.	80 0	12 0	5 9	24	43	*84	Herbert Graham, 201–203, City Rd., Cardiff.
159448	*Cormorant*	..	Hong Kong, 1936	Hong Kong . 1936	W.	23 9	7 2	4 8	6	6	1	Ronald J. D. C. Grieve, 194, The Peak, Hong Kong.
131774	‖Cormorant	..	Southampton, 1930	Hamble, Hants . 1911	W.	24 8	7 7	5 0	4	5	*13	Ernest A. Eborall, C.B.E., "Wyndham," Holland Rd., Frinton-on-Sea, Essex.
149289	Cormorant	..	Southampton, 1928	East Cowes . 1927	W.	40 0	7 9	5 0	5	10	*150	James W. Holgate, Wilmar Lodge, Blackburn, Lancs.
163156	Cormorant C.	..	Hull, 1933	Hessle . 1933	S.	81 5	15 6	7 5	56	82	*140	James W. Cooke & Co., Lim., 130-135, Minories, London, E.C.3. *Herbert P. Robottom, same address.*
162728	***Cornelia*	..	London, 1932	(*a*) (*a*)	S.	49 8	13 3	4 2	15	26	*30	Lieut.-Col. Claud Hardie, D.S.O., Broomfield, Chelmsford, Essex, and Arthur M. Henry, Chelmsford, Essex.

* B.H.P. † Formerly the "Banba III." ‡ Formerly the "Owahano." § Foreign name "Reindeer." ‖ Formerly a sailing vessel. ** Foreign name "Joyous Venture."

161624	Cornish City	G.Z.D.K	Bideford, 1936	Haverton Hill-on-Tees.	1936	S.	426	5	56	2	25	3	2984	4952	687	Leeds Shipping Co., Lim., "Merthyr House," James St., Cardiff. *Arthur J. Popham, same address.*
143588	†*Cornubia*	..	Southampton, 1931	Fowey	1911	W.	46	0	13	8	(a)		24	28	*21	Lord Churston, 18, Portsea Place, London, W.2.
153894	*Corona-Astron*	..	Hobart, 1929	Hobart	1928	W.	43	8	13	8	5	8	18	21	*16	Henry Martyn, Hobart, Tas.
114279	Coronatia	..	Belize, B.H., 1912	British Honduras	1899	W.	56	0	14	0	4	8	21	27	50	Belize Estate & Produce Co., Lim., 8 & 9, Austin Friars, London, E.C.3.
112575	*Coronation*	Z.M.D.T	Auckland, N.Z., 1916	Kincumber, N.S.W.	1902	W.	36	1	22	7	7	3	59	106	*100	A. G. Frankham, Lim., Auckland, N.Z.
80720	Coronation	..	Paspebiac, Que., 1919	Paspebiac, Que.	1902	W.	75	6	22	0	8	7	64	82	1	Louis E. Verreault, 2299, Rue Rachel, Montreal, P.Q.
94064	*Coronet*	..	St. John's, N.F.L., 1936	Galmpton, Devon	1887	W.	76	9	20	4	9	3	53	90	*57	Crosbie & Co., Lim., St. John's, N.F.L.
145669	Coronia	..	Scarborough, 1935	New Holland	1935	S.	122	2	26	1	8	5	123	227	*484	John S. Ellis & Co., Lim., 32, Queen St., Scarborough. *John S. Ellis, 4, West Pier, Scarborough.*
120322	*Coronilla*	..	Shoreham, 1923	Hamworthy,	1905	W.	30	5	10	2	6	2	8	9	7	×Francis L. Tempest, 28, Fonnereau Rd., Ipswich.
125578	Corozal	..	Belize, 1919	British Honduras	1909	W.	42	2	9	5	3	2	13	15	18	Thomas Palma, Punta Gorda, British Honduras.
156609	Corozal	..	Vancouver, B.C., 1935	Vancouver, B.C.	1929	W.	72	2	15	6	7	6	38	59	1	Coast Island Fisheries, Lim., 678, Howe St., Vancouver, B.C.
149266	Corrieghoil	M.N.S.Z	Southampton, 1926	Hythe	1926	W.	67	1	14	7	8	4	31	56	*96	Horace E. Goodby, West Hill House, Brandwood End, Birmingham.
153948	Corryong	..	Melbourne, 1933	St. Kilda, Victoria.	1923	W.	25	0	7	3	3	0	4	5	8	Charles S. Hobbs, Ritz Mansions, St. Kilda, Victoria.
149258	*Corsair*	..	Southampton, 1926	St. Helens, I.O.W	1925	W.	41	8	9	9	5	5	7	16	*35	Thomas H. Denman, Netley Court, Netley Abbey, Southampton.
155256	Corsair I	..	Vancouver, B.C., 1929	Vancouver, B.C.	1929	W.	32	0	9	7	5	2	9	13	1	William K. E. Sulley, 1245, Harwood St., Vancouver, B.C.
162514	Corsand	..	London, 1930	Lowestoft	1930	S.	91	5	22	3	6	9	83	133	*120	Cory Lighterage Lim., Cory Buildings, Fenchurch St., London, E.C.3. *Reginald J. Speller, same address.*
126177	Corsande	..	New Westminster, 1908.	New Westminster, B.C.	1907	W.	29	6	8	0	3	6	6	8	2	Alfred W. Le Page, 1773, Georgia St., Vancouver, B.C.
157099	Corticelli	..	Bridgetown, Barbados, 1931.	Lunenburg, N.S.	1931	W.	100	0	20	0	8	8	78	115	11	Blue Line Traders, Lim., 162, Hollis St., Halifax, N.S.
119244	‡*Corwa*	..	Brisbane, 1935	Hobart, Tas.	1905	W.	67	0	18	0	7	4	38	58	*20	George M. E. Gorringe, Hobart, Tas.
133853	*Corycia*	..	Vancouver, B.C., 1913	Vancouver, B.C.	1913	W.	31	0	9	2	3	6	6	6	1	William H. Robertson, Whaletown P.O., Cortes Island, B.C.
108224	Coryphee	..	London, 1897	Wyvenhoe, Essex	1896	S.	43	0	10	1	6	8	11	16	*13	Herbert B. Lewis, 41, Earlsfield Rd., Wandsworth, London, S.W.18.
146967	Coryphene	..	Southampton, 1923	Southampton	1918	W.	32	0	7	1	4	0	4	6	*28	R & J. H. Rea, Lim., Cory Bldgs., Fenchurch St., London, E.C.3. *Reginald J. Speller, same address.*
160883	§Cosmos	..	Hull, 1930	London,	1915	S.	118	5	16	2	6	9	82	133	105	Lincoln & Hull Water Transport Co. Lim., 196 High St., Hull. *Timothy Tomlinson, 105, Jalland St., Hull.*
163667	*Costa*	M.B.K.Y	Southampton, 1935	Littlehampton	1934	W.	25	4	8	1	5	6	5	6	*6	Col. Oswald C. Niven (Ret.), Highlands, Locksheath, Hants.
152454	Cosy	..	New Westminster, B.C. 1924	Chilliwack, B.C.	1924	W.	35	0	6	0	3	4	3	4	*38	Arthur Cartmell, Chilliwack, B.C.
150750	Cottonwood	V.G.L.P	Vancouver, B.C., 1922	North Vancouver, B.C.	1922	W.	36	2	9	7	4	8	8	15	1	Minister of Lands, Victoria, British Columbia.
141619	Cottonwood	..	Victoria, B.C., 1921	Tete Juan, Cache, B.C.	1913	W.	44	4	9	0	2	2	6	9	6	Pacific Gt. Eastern Railway Co., 736, Granville St., Vancouver, B.C.
153018	Cougar	..	Vancouver, B.C. 1926.	Steveston, B.C.	1926	W.	26	0	8	6	4	6	3	5	2	William P Aitken, 334, Esplanade, North Vancouver, B.C.
138485	Coulee	..	New Westminster, B.C., 1917.	Steveston, B.C.	1912	W.	38	0	9	6	3	8	8	12	2	Robert Voy, 993, Hornby St., Vancouver, B.C.
146958	Countess Betty	..	Southampton, 1923	E. Cowes	1922	W.	54	8	13	6	5	2	20	26	*126	Coastal Motor Boats Lim., 13, Westborough, Scarborough, Yorkshire. *Edmond H. Southwell and Arthur D. Southam, 39, Westbourne Grove, Scarborough, Yorks.*
164078	Countess of Breadalbane.	..	Glasgow, 1936	Dumbarton	1936	S.	90	9	18	1	7	2	49	106	*144	Caledonian Steam Packet Co., Lim., 302, Buchanan St., Glasgow, C.2. *Charles A. Bremner, "Arnisdale," Gourock.*
164139	Countess of Light.	..	Yarmouth, 1934	Potter Heigham	1932	W.	44	2	11	0	4	1	13	17	27	Herbert B. Woods, "Broads Haven," Potter Heigham, Norfolk.

* B.H.P. † Formerly the "Troubadour." ‡ Formerly the "Fleet." § Formerly a steamer.

Digitized by Google

Official No.	Name of Ship.	International Code Signal (Visual).	Port and Year of Registry.	Where and When Built.	Material.	Length. ft.	Length. 10ths	Breadth. ft.	Breadth. 10ths	Depth of Hold. ft.	Depth of Hold. 10ths	Net Tonnage.	Gross Tonnage.	Horse Power of Engines.	Owner, or Part Owner, and Manager (if recorded). × Signifies *Managing Owner*. Italics signify *Manager*.
152609	Couvee	..	Paspebiac, P.Q., 1924.	Grand River, P.Q. 1924	W.	37	8	12	4	3	8	10	10	1	Raoul Dube, Grand River, P.Q.
133874	†Covalli	..	Vancouver, B.C., 1913	Seattle, U.S.A. 1909	W.	54	7	10	3	3	5	12	17	7	Columbia Valley Irrigated Fruit Lands, Lim., Calgary, Alberta.
150860	‡Covellite	..	Vancouver, B.C. 1936,	Seattle 1918	W.	50	0	12	6	5	5	17	31	3	Thomas D. Fenner and Thomas E. Hood, 1877, West Georgia St., Vancouver, B.C.
154712	Covenant	..	Prince Rupert, B.C., 1928.	Prince Rupert, B.C. 1928	W.	54	0	14	6	8	9	19	39	5	Hans P. Underdahl, Prince Rupert, B.C.
121837	Covenhoven	..	St. John, N.B., 1907	Southampton 1906	W.	28	0	8	1	4	2	6	11	8	William C. Van Horne, Montreal.
162651	Cowrie	G.Q.K.J	London, 1931	Monfalcome, Italy. 1931	S.	451	2	62	1	34	1	4812	8198	*4000	Anglo-Saxon Petroleum Co., Lim., St. Helen's Court, Leadenhall St., London, E.C.3. *Andrew Agnew, same address.*
150476	Coxberry	..	Halifax, N.S., 1923	West Liscomb, N.S. 1912	W.	29	5	9	7	5	5	6	7	§4	Carlton W. Berry, Box 100, Waterloo, Shefford Co., Que.
149363	*Coya*	..	Greenock, 1926	Blairmore 1924	W.	36	8	10	7	6	6	12	14	*20	Cyril B. Tuson, Redcroft, Lemsford Rd., St. Albans, Herts.
153010	Coyle No. 1	..	Vancouver, B.C., 1926	Vancouver, B.C. 1926	W.	56	7	17	2	7	3	—	49	8	Pacific (Coyle) Nav. Co., Lim., 207, Hastings Street West, Vancouver, B.C.
150613	Coyote	..	Quebec, 1922	Sorel, P.Q. 1913	W.	39	2	8	4	3	8	7	9	*35	Joseph L. Lachance, 100 Avenue, Cartier, Quebec.
152617	Crabe	..	Paspebiac, P.Q., 1924.	Little River East, P.Q. 1915	W.	36	6	11	9	3	8	8	9	1	Thomas Dube, Grand River, P.Q.
131645	Crabro	..	Fremantle, 1914	Fremantle. 1913	W.	51	5	14	0	6	6	12	35	*80	Whim Well Copper Mines, Lim., Whim Creek, Balla Balla, W.A.
154304	Cracovia	..	Nassau, N.P., 1930	Nassau, N.P. 1930	W.	44	5	12	5	6	0	12	20	*130	Cyril F. Albury, Nassau, N.P.
140576	‖Craggan Hill	G.F.C.X	London, 1936	Sunderland 1918	S.	356	3	48	7	23	9	2184	3566	*1600	Craggan Hill Steamship Co., Lim., 7, Bury Court, London, E.C.3. *John E. G. Kulukundis, 25, Barn Hill, Wembley Park, Mdx.*
147825	*Craignair*	M.P.J.F	Greenock, 1925	Port Bannatyne 1925	W.	36	7	10	8	6	1	9	11	*15	Harold Girling, Bridge House, Stratford-on-Avon, Warwickshire. *Dr. William E. Snell, 17, Kingsley Way, Hampstead Garden Suburb, London, N.2.*
128887	**Crambeck	..	Goole, 1932	Barton 1915	W.	61	3	15	4	6	7	50	55	*12	John F. Shackleton & Son, Lim., 5, Belgravia, Goole, Yorks. *Frank L. Shackleton, same address.*
145545	Cramond Brig	..	Leith, 1921	Sandhaven 1921	W.	54	0	14	1	5	6	16	34	49	×Alexander Hunter, The "Anchorage," Stuart St., Millport, Buteshire.
151009	Cranberry	..	Chatham, N.B., 1924	Hardwicke, N.B. 1921	W.	30	0	10	0	4	0	6	6	*10	Michael Jimmo, Jr., Escuminac, Northumberland, N.B.
138137	**Crane Island	..	Quebec, 1926	Isle-aux-Grues, P.Q. 1915	W.	67	0	24	2	6	6	57	69	5	Jean B. Bernier, Isle-aux-Grues, Co. Montmagny, P.Q.
162878	††Creag Mhor	..	Grimsby, 1934	Frederikshavn, Denmark. 1931	W.	57	4	16	3	7	7	28	40	*99	×Fred Sleight, "Hill Side," Mill Road, Cleethorpes, Lincs.
161697	‡‡Cream Targh	..	Southampton, 1930	Hythe, Hants. 1930	W.	33	7	8	5	5	5	6	11	*212	Douglas Fairweather, 86, St. Vincent St., Glasgow.
140134	§§Creole	M.P.F.V	Portsmouth, 1928	Gosport 1927	Cmp	167	4	31	0	16	5	258	399	*420	×Sir Connop Guthrie, Bart., K.B.E., Brent Eleigh Hall Lavenham, Suffolk.
137286	Creole I.	..	Belize, 1916	British Honduras 1906	W.	45	0	9	0	3	3	7	8	22	Mrs. Emma A. Usher, Belize, British Honduras.
163255	Crescence	..	Rochester, 1936	Goole 1936	S.	114	4	25	4	7	7	127	255	*300	London & Rochester Trading Co., Lim., Canal Rd., Rochester. *Maurice O. Gill, same address.*
157356	Crescent	..	Toronto, 1932	Toronto 1922	W.	29	2	6	1	3	0	2	3	1	Richard O. Wade, 103, Woodlawn Avenue, Toronto, Ont.
171122	Crescent I	..	Shanghai, 1936	Amoy 1930	W.	28	7	7	9	3	8	5	5	*24	Imperial Chemical Industries (China), Lim., 138, Szechuan Rd., Shanghai.

* [illegible] † Foreign name "Little W[illegible]." ‡ [illegible] § [illegible] ‖ [illegible] ** [illegible] vessel. †† Foreign name "Kaj Pram."

135450	Cresco	..	Liverpool, 1913	Northwich	1912	S.	75	8	18	6	6	9	61	90	8	Lever Bros., Lim., Unilever House, Blackfriars, London, E.C. 4. *Ralph E. Huffam, Edgeworth, Lower Bebington, Cheshire.*
161289	Cressington Court.	G.C.V.X	London, 1929	Howdon-on-Tyne	1929	S.	405	5	55	5	25	1	3033	4971	482	Court Line, Lim., 1, Leadenhall St., London, E.C.3. *Frank W. Saunders, same address.*
129725	†*Crest*	..	Dublin, 1926	Marstal	1903	W.	91	8	23	2	9	2	71	118	*105	× John Rochford. Kilmore Quay, Wexford.
95740	*Cresta*	M.D.M.G	Fowey, 1933	Fowey	1902	W.	48	3	13	0	8	8	19	24	*30	× John Pidsley, St. Michaels, Courtenay Rd., Newton Abbot, Devon.
119942	Crimson Rambler	..	Milford, 1921	East Looe, Cornwall.	1915	W.	44	3	13	6	6	2	8	20	*30	× Reginald L. Hancock, "Beachways," Hakin, Milford Haven.
152652	Cristie T.	..	Sydney, N.S., 1924	Dingwall, Vic. Co. N.S.	1924	W.	43	2	13	4	5	4	14	17	1	Gerald Cleary, North Sydney, N.S.
135929	Cristo	M.G.B.K	Bristol, 1933	Wivenhoe, Essex	1916	S.	89	0	19	1	9	1	70	140	*120	Cristo, Lim., 22, Queen Square, Bristol. *Frederick W. Bond, same address.*
163326	Crocodile	..	London, 1933	Isleworth	1933	W.	28	6	7	9	4	6	6	7	*10	Reginald Neville, 52, Beaconsfield Rd., Twickenham, Mdx.
149986	Crocus	..	London, 1928	Southampton	1918	W.	40	0	9	4	4	6	7	13	*35	James Dredging Towage & Transport Co., Lim., 14, Dean's Yard, London, S.W. 1. *Robert E. V. James, same address.*
126895	‡Crofton	..	Victoria, B.C., 1936	Vancouver, B.C.	1910	W.	67	0	16	8	8	2	41	60	4	Mrs. Mabel J. Gardner, Brookfield Rd., Victoria, B.C. and William G. Noury, 2943, Bridge St., Victoria, B.C.
128847	*Crompton*	..	Tralee, 1912	(a)	(a)	W.	26	4	7	1	2	8	2	3	*7	× John J. O'Sullivan, Knightstown, Valencia Island, Co. Kerry.
157944	*Cross*	..	Shanghai, 1932	Hong Kong	1921	S.	75	0	16	0	6	2	34	65	*90	Asiatic Petroleum Co. (North China) Lim., St. Helens Court, London, E.C. 3.
122428	Crouzier B.	..	Halifax, N.S., 1920	Chezzetcook, Halifax Co., N.S.	1908	W.	50	0	16	9	6	0	24	26	1	Goulbourn A. Boutilier, Marriotts Cove, Lunenburg Co., N.S.
145111	§*Crown of Denmark.*	M.K.N.C	London, 1920	Stadskanaal, Holland.	1918	S.	101	6	19	1	8	5	102	136	*90	× Walter R. Hunt, Abbotscliffe, Braunton, Devon.
163301	Crowstone	..	London, 1932	Faversham	1932	S.	66	8	16	9	6	4	—	48	*275	General Wharfage & Supply Co., Lim., 3, St. Helens Place, London, E.C. 3. *Thomas E. Halls, same address.*
160332	Cruachan	..	Greenock, 1928	Tighnabruaich	1924	W.	28	6	8	0	4	2	5	6	*15	Robert H. I. Clark, 4, Carlton Gardens, London, S.W.1.
127553	‖*Cruachan*	M.D.F.Y	Greenock, 1935	Ardrishaig, Argyll	1897	W.	28	6	8	7	6	2	6	6	*6	Capt. John H. de H. Smyth (Retd.), Rathcoursey, Midleton, Cork.
156607	**Cruachan	..	Vancouver, B.C., 1929	Vancouver, B.C.	1929	W.	33	5	9	7	5	2	12	16	1	Archibald Livingston, 6025, Angus Ave., Vancouver, B.C.
163022	Cruinneag	..	Greenock, 1931	Tarbert, Loch Fyne.	1931	W.	25	1	8	5	5	4	5	5	*6	Gerald Ross, 15, Saville Chambers, Newcastle-on-Tyne.
163750	Cruinneag II.	..	Greenock, 1934	Tarbert	1934	W.	37	4	10	3	7	0	8	12	14	George M. Campbell, Glenholm, Monkton, Ayrshire.
164770	*Cruinneag III*	..	Greenock, 1936	Tarbert, Loch Fyne.	1936	W.	55	4	14	7	8	9	19	30	*57	Robert Morton, Fullerton House, Troon, Ayrshire.
161775	Cruiser	..	Greenock, 1929	Govan	1929	W.	35	5	8	6	4	8	7	12	*24	Alfred C. Seymour, 44, Cadogan Park, Belfast.
154443	Cruiser Iroquois.	..	Montreal, 1928	Lachine, Que.	1926	W.	40	0	9	5	7	1	11	13	3	Pierre Belanger, 4220 St. Hubert St., Montreal.
164235	Cruiser (The)	M.M.B.W	Beaumaris, 1935	Deganwy, N. Wales.	1935	W.	43	5	10	3	6	2	12	12	*14	× Neville R. Armitage, The Wheelhouse, Rickmansworth, Herts.
154655	Crusader I	..	Vancouver, B.C., 1928	Vancouver, B.C.	1928	W.	33	3	9	6	4	6	9	14	2	Gildersleve Logging Co., Lim., Ocean Falls, B.C.
128976	Crysolite	M.D.T.V	Cowes, 1911	Cowes	1910	W.	35	0	8	0	3	8	8	8	*20	Charles W. Mott, "Leaholm," St. Mary Church Rd., Torquay, Devon.
163544	*Crystal II.*	M.B.B.C	London, 1934	Loch Fyne, Argyle.	1927	W.	25	6	8	5	5	2	3	5	6	Thomas H. Seaton, Three Gables, Cornsland, Brentwood, Essex.
157854	Cuacam	..	Singapore, 1936	Hong Kong	1929	S.	110	1	23	6	6	1	69	139	††188	Asiatic Petroleum Co. (Straits Settlements), Lim., St. Helen's Court, Great St. Helens, London, E.C.3.
161880	Cuan	..	Belfast, 1931	Belfast	1924	W.	36	2	9	0	3	7	4	10	*24	× John A. Johnston, 2, Chichester Avenue, Belfast.
163121	Cub H	..	Hull, 1932	Knottingley	1932	S.	75	4	14	6	6	5	39	57	*80	John Harker, Lim., Knottingley, Yorks. *Elijah K. Thirkettle, Springfields, Knottingley.*
134572	Cultus	..	New Westminster, B.C., 1915.	Eburne, B.C.	1911	W	36	0	8	9	5	0	9	13	2	Abernethy Lougheed Logging Co., Lim., New Westminster Trust Blds., New Westminster, B.C.
98357	‡‡*Culver*	M.J.G.J	Southampton, 1915	Calcutta	1913	Cmp.	73	0	19	3	10	7	49	72	*70	Patrick S. Boyle, Ashe Park, Basingstoke, Hants.
131233	Culwalla II	..	King's Lynn, 1927	King's Lynn	1926	W.	50	2	13	4	6	1	15	28	††92	× Gerald F. Nalder, Trevone, Falmouth.

* B.H.P. † Foreign name "Vigilant." ‡ Formerly the "Burin." § Formerly the "Auto" foreign name "Aflena Marchiena." ‖ Formerly the "Ethne." ** Formerly the "Samada." †† I.H.P. ‡‡ Formerly the "Lady Nancy."

Official No.	Name of Ship.	International Code Signal (Visual).	Port and Year of Registry.	Where and When Built.	Material.	Dimensions. Length. ft. 10ths	Dimensions. Breadth. ft. 10ths	Dimensions. Depth of Hold. ft. 10ths	Registered Tonnage. Net Tonnage.	Registered Tonnage. Gross Tonnage.	Horse Power of Engines.	Owner, or Part Owner, and Manager (if recorded). × Signifies *Managing Owner.* Italics signify *Manager.*
162535	*Cumara*	..	London, 1931	(a) (a)	W.	34 7	7 3	5 0	6	6	*6	John W. Pemberton-Russell, Halliford Cottage, Halliford-on-Thames, Shepperton, Mdx.
156619	Cumsac	..	Vancouver, B.C., 1930	Vancouver, B.C. 1930	W.	46 0	10 1	3 0	5	8	3	Homalko Logging Co., Lim., 1216-510, West Hastings St., Vancouver, B.C.
133858	†Cumshewa	..	Prince Rupert, B.C. 1935	Winslow, Wash., U.S.A. 1906	W.	35 2	11 0	4 1	8	11	2	Rupert Marine Products, Lim., Smith Block, Prince Rupert, B.C.
163766	Cunamara	..	Greenock, 1934	Ardmaleish 1919	W.	35 9	10 2	5 4	7	11	*13	Capt. James F. C. Cameron, Crill House, Falmouth.
130677	Cunner	..	Lunenburg, N.S., 1912	Tancook, N.S. 1911	W.	40 8	10 0	5 2	10	11	1	Town of Canso, N.S.
138307	Cuprite	..	Vancouver, B.C., 1916	Vancouver 1916	W.	40 1	11 4	5 2	10	14	3	Consolidated Mining & Smelting Co. of Canada, Lim., Montreal. *Edwin M. Stiles, same address.*
130558	Cuprum	..	Vancouver, B.C., 1911	Vancouver, B.C. 1911	W.	59 5	11 4	5 8	19	29	4	Francis J. Beale, Bella Bella, B.C.
148829	*Curlew*	..	Bideford, 1927	(a) (a) (a)	W.	35 0	9 8	5 4	8	10	*8	× Owen W. Richards, C.M.G., D.S.O., Downes, Torrington, Devon.
68606	*Curlew*	M.G.G.J	Colchester, 1933	Wivenhoe 1876	W.	38 6	11 0	6 4	9	12	*15	× Dr. Everard Williams, M.D., 5, Wimpole St., London, W.1.
128182	Curlew	..	Glasgow, 1908	Gourock 1908	W.	35 7	7 7	4 1	6	8	*15	John Arnold, 4, Martyn St., Townhead, Glasgow.
163761	Curlew	..	Greenock, 1934	Rosneath 1934	W.	28 4	8 7	4 4	6	7	27	× Sir Stephenson H. Kent, K.C.B., 4, St. Dunstan's Alley, London, E.C.2.
163420	*Curlew*	..	London, 1933	Kastrup, Copenhagen, Denmark. 1933	W.	24 9	8 2	3 5	3	4	*5	Ernest F. Hingeley, Eggersvej 6, Hellerup, Copenhagen, Denmark.
153441	Curlew	..	Montreal, 1927	Southampton 1927	S.	110 0	19 5	10 5	122	189	*320	Lieut-Col. Herbert Molson, 3517, Ontario Avenue, Montreal.
162917	*Curlew*	..	Plymouth, 1934	Looe 1924	W.	32 2	9 4	6 1	7	10	*15	Percy J. M. Sylvester, Horton, Slough, Bucks.
119717	*Curlew*	M.B.C.P	Southampton, 1930	Looe, Cornwall 1903	W.	36 5	11 2	6 5	5	11	*15	Francis P. Usborne, "Salterns," Old Bursledon, Hants.
154831	Curlew	..	Victoria, B.C., 1928	Victoria, B.C. 1912	W.	28 2	6 6	3 0	3	4	1	Howard B. Harris, 345, George Rd. West, Victoria, B.C.
163936	Curlew C.	..	Hull, 1934	Thorne 1934	S.	81 6	15 6	7 5	54	80	*120	James W. Cook & Co., Lim., 130–5, Minories, London, E.C.3. *Herbert P. Robottom, same address.*
141828	‡Curlew M.	..	Vancouver, B.C., 1920	Vancouver, B.C. 1920	W.	42 0	12 1	5 6	15	22	2	James Martin, 2190, 8th West Avenue, Vancouver, B.C.
156070	*Curlew Strand*	Z.S.B.T	Cape Town, 1934	Cape Town 1929	W.	45 0	17 0	§7 5	19	39	*60	North Bay Canning Co., Lim., Skiads Bldgs., Dock Rd., Cape Town.
158595	Curly	..	Vancouver, B.C., 1935	Vancouver, B.C. 1913	W.	35 4	11 2	5 0	4	9	3	Alva M. Suider, Jr., 1552, East Pender St., Vancouver, B.C.
151996	*Currawong*	..	Sydney, N.S.W., 1924	Sydney 1924	W.	33 2	10 1	5 6	8	9	*14	Philip Pring, 27, Hunter St., Sydney, N.S.W.
67859	Cushag	..	Peel, I. of M., 1912	Peel 1908	W.	42 6	13 1	5 5	8	14	3	× John A. Gell, 22, Circular Rd., Peel, I.O.M.
151092	Customs A.	..	Halifax, N.S., 1926	Shelburne, N.S. 1925	W.	57 5	13 1	7 2	24	33	*40	Minister of Customs and Excise for the Dominion of Canada, Ottawa, Ont.
151650	Customs No. 1	..	St. John's, N.F.L., 1925.	Halifax, N.S. (a)	W.	31 6	6 1	3 6	12	15	*28	Minister of Finance & Customs for the Government of Newfoundland, St. John's, N.F.L.
159096	Customs No. 2	V.O.C.D	St. John's, N.F.L., 1934	Creston, N.F.L. 1933	W.	40 9	11 4	5 4	13	19	*180	Commissioner for Finance Commissioner of Govt. of Newfoundland, St. John's N.F.L.
159097	Customs No. 3	V.O.C.J	St. John's, N.F.L., 1934	Creston, N.F.L. 1933	W.	41 3	11 4	5 4	13	19	*32	Commissioner for Finance Commissioner of Govt. of Newfoundland, St. John's N.F.L.
159098	Customs No. 4	..	St. John's, N.F.L., 1934	Creston, N.F.L. 1933	W.	40 8	11 9	6 1	13	20	*80	Commissioner for Finance Commissioner of Govt. of Newfoundland, St. John's N.F.L.
150159	*Cuthonna*	..	Sydney, N.S.W., 1921	Sydney 1910	W.	36 3	10 8	6 2	11	12	*12	Thomas M. Furber, 16, Stanmore Rd., Marrickville, Sydney, N.S.W.
138784	‖Cy Peck	..	Victoria, B.C., 1930	Tacoma, Wash. 1913 Rebuilt, Victoria, B.C. 1930	W.	116 2	28 3	8 5	121	187	10	Gulf Islands Ferry Co., Lim., 301, Pemberton Building, Victoria, B.C.
155353	***Cyclone*	V.J.J.Z	Sydney, N.S.W., 1929	The Spit, Mosman, N.S.W. 1926	W	29 8	9 2	5 1	10	10	*10	Henry H. Ellison, White St., North Harbour, Manly, Sydney, N.S.W.

* B.H.P. † Foreign name "Aura." ‡ Formerly the "Asama No. 3." § Depth from top of deck at side amidships to bottom of keel. ** Formerly the "Lady Florence." ‖ Formerly the "Island Princess," formerly sailing.

148729	Cydilla	..	London, 1926	Levis, Que.	1916	W.	80	0	19	0	5	8	21	44	*27	Wilfred Boulton, 21A, Northampton Square, London, E.C.1.
99950	Cygnet	..	Barrow, 1902	Barrow-in-Furness.	1879	S.	100	2	14	0	3	1	26	52	60	London, Midland & Scottish Rly. Co., Euston Station, London, N.W. 1. *Owen G. Roberts, same address.*
134604	*Cygnet*	M.J.P.F	Falmouth, 1924	Falmouth	1907	W.	32	4	10	6	6	9	9	11	*22	Hon. Richard M. Preston, Woburn Hill, Addlestone, Surrey.
116698	Cygnet	..	Kenora, Ont., 1904	Rat Portage	1904	W.	32	0	9	0	3	0	3	4	10	George R. Crowe, Winnipeg, Manitoba.
162819	*Cygnet*	..	Littlehampton, 1931	Littlehampton	1931	W.	42	2	10	7	6	2	13	16	*36	Arthur A. Rowse, Boars Hill, Oxford, Berks.
123659	*Cygnet*	..	London, 1906	Kingston-on-Thames.	1906	W.	33	7	9	7	4	9	7	9	7	Edward M. Woodman, 3, Westbourne Rd., Edgbaston, Birmingham.
120336	*Cygnet*	..	London, 1925	Itchen	1903	W.	30	8	9	0	4	5	6	6	*8	Maxwell F. A. Keen, 23, Charleston Rd., Eastbourne, Sussex.
155996	Cygnet	..	Malta, 1934	Malta,	1934	W.	56	0	13	2	5	2	10	38	*100	Anthony C. Torregiani, O.B.E., 74, Strada Reale, Valletta, Malta.
112217	Cygnet 2nd	..	Hamilton, Ont., 1935	Toronto	1935	W.	37	0	11	0	4	0	13	19	2	Herbert S. Merrall, 204, Victoria Ave., North, Hamilton, Ont.
101751	*Cymric*	E.I.F.P	Dublin, 1932	Amlwch	1893	I.	123	0	24	0	10	8	114	228	52	×Richard T. Hall, "Woodmount," Arklow, Co., Wicklow.
89201	*Cymro*	M.Q.B.L	Glasgow, 1924	Cardiff	1885	W.	48	6	14	3	7	6	16	24	*22	×Douglas H. Nield, 42, Castle St., Liverpool.
153955	Cynara	..	Melbourne, 1934	Middle Park, Victoria.	1910	W.	38	2	8	0	3	8	7	10	*19	Ross G. Smith, "Amesbury House," Domain Rd., South Yarra, Victoria.
149123	†*Cynara*	M.Q.B.R	Portsmouth, 1931	Gosport	1927	W.	80	8	18	7	11	3	60	71	*60	Marquis of Northampton, Castle Ashby, Northampton.
152037	Cynisca	..	Sydney, N.S.W., 1926	Sydney, N.S.W.	1926	W.	28	0	8	3	5	0	5	7	*14	Frederick J. S. Young, "Havilah," Emu St., Strathfield, Sydney, N.S.W.
149003	Cynthia	..	Brixham, 1928	Paignton, Devon	1927	W.	25	3	6	6	3	1	3	4	‡15	×William H. Patterson, 3, Hesketh Terrace, Roundham Rd., Paignton, Devon.
162973	Cynthia	..	Lowestoft, 1934	Wroxham	1934	W.	29	0	9	2	3	9	6	6	*13	Arthur R. Harrison, Russell Villa, 70, Ampthill Rd. Bedford.
153091	Cynthia	..	Victoria, B.C., 1926	Victoria, B.C.	1924	W.	30	8	8	0	4	8	7	8	2	Norman A. Yarrow, c/o Yarrows, Lim., Esquimalt, B.C.
162268	Cynthia H.	..	Hull, 1932	Knottingley	1932	S.	82	6	15	6	7	3	52	79	*100	John Harker, Lim., Knottingley, Yorks. *Elijah K. Thirkettle, Springfields, Knottingley.*
165060	Cypris	..	Southampton, 1936	Norrtalje, Sweden.	1922	W.	47	7	11	6	4	3	11	20	*60	Squadron Leader George H. Reid, R.A.F. (Retd.), Gardnor Mansions, Church Row, Hampstead, London, N.W.3.
158865	Cyr	..	Canso, N.S., 1935	New Harbor, N.S.	1927	W.	26	2	7	5	3	0	2	3	‡5	Bayfield Crooks, Seal Harbour, N.S.
159716	Cyrene	..	Sydney, N.S.W., 1936	Sydney, N.S.W.	1935	W.	38	0	11	5	4	0	18	20	*27	Leonard J. Johnson, 203, Castlereagh St., Sydney, N.S.W.
117681	Cyrene	..	Sydney, N.S.W., 1905	Sydney, N.S.W.	1905	W.	38	6	9	2	3	5	7	10	15	Philip Charles Mitchell, 153, Clarence St., Sydney, N.S.W.
103907	§Czar	V.G.X.C	Vancouver, B.C., 1923	Victoria, B.C.	1897	W.	97	0	21	5	10	7	47	148	18	Dominion Tug & Barge Co., Lim., 815, Hastings St. West, Vancouver, B.C.
27721	D.C.	..	St. John's, N.F.L., 1909	Mortier Bay, N.F.L.	1909	W.	30	0	8	0	3	4	3	5	9	Edward H. Davey, St. John's, N.F.L.
155003	D.J.L.	..	Chatham, N.B., 1929	Lower Neguac, N.B.	1926	W.	30	6	9	0	4	3	7	9	1	Walter J. Allain, Neguac, N.B.
139421	*D.L.G.*	..	Ramsgate, 1927	Brixham	1919	W.	43	3	13	2	6	7	5	18	*24	×Peter Moxey, 35, St. George's Rd., Ramsgate.
141613	‖D.M.	..	Victoria, B.C., 1920	Vancouver, B.C.	1912	W.	40	0	9	2	5	0	8	12	3	Minister of Marine & Fisheries, Ottawa, Ont.
157372	**D.M. 7	..	Sorel, Que, 1934	Hampton-on-Thames.	1926	W.	55	0	11	0	5	5	12	20	*220	Minister of Marine, Ottawa, Ont.
134273	D.M.K.	..	Victoria, B.C., 1914	Victoria, B.C.	1912	W.	25	5	7	2	3	4	3	4	1	Sydney Pickles, 378, Newport Avenue, Victoria, B.C.
150740	D.S.C. No. 1	..	Toronto, 1924	Penetanguishene, Ont.	1923	W.	31	4	10	0	4	2	5	8	2	Corporation of the City of Toronto, Dept. of Street Cleaning, City Hall, Toronto, Ont.

* B.H.P. † Foreign name "Easy Going," formerly the "Gwendolen." ‡ I. H. P. § Formerly a steamer. ‖ Formerly the "M. & F."
** Formerly the "Leon 8," foreign name "Zaza."

Official No.	Name of Ship.	International Code Signal (Visual).	Port and Year of Registry.	Where and When Built.	Material.	Dimensions. Length. ft. 10ths	Dimensions. Breadth. ft. 10ths	Dimensions. Depth of Hold. ft. 10ths	Registered Tonnage. Net Tonnage.	Registered Tonnage. Gross Tonnage.	Horse Power of Engines.	Owner, or Part Owner, and Manager (if recorded). × Signifies *Managing Owner.* Italics signify *Manager.*
141714	D.S.T.	..	Prince Rupert, B.C., 1929.	Vancouver, B.C. 1920	W.	35 5	10 1	4 9	5	14	2	Pierre Meuse, P.O. Box 770, Prince Rupert, B.C.
154600	D.T.	..	New Westminster, B.C., 1927.	Namu, B.C. . 1927	W.	39 6	10 8	4 9	15	18	2	Denzo Toyoda, Namu, B.C.
158184	D. & A.	..	Sydney, N.S., 1932	Pleasant Bay, Inverness Co., N.S. 1932	W.	39 7	10 0	6 1	10	11	2	Duncan G. Fraser, Pleasant Bay, Inverness Co., N.S.
158605	D. & H.	..	Port Dover, 1936	Port Dover . 1933	S.	59 5	15 0	5 0	62	72	7	× Harvey Goodison, Blenheim, Ont.
164537	D. B. Crane	..	London, 1935	Saltney . . 1935	S.	95 1	20 1	6 7	71	139	23	Island Trading Co., Lim., 14, Devonshire Square, London, E.C.2. *Basil F. McMurtrie, same address.*
151012	D. J. Purdy I.	..	Saint John, N.B., 1924	Metaghan, N.S. . 1924	W.	143 7	25 5	6 9	396	582	24	Eastern Canada Coastal Steamships, Lim., St. John, N.B.
170011	*D. J. Thornhill*	..	St. John's, N.F.L., 1936	Grand Bank, N.F.L. 1935	W.	108 1	25 8	11 4	106	147	*44	John Thornhill, Grand Bank, N.F.L.
148828	D. T. Co. Advance.	..	Bideford, 1926	Appledore. . 1926	W.	48 1	15 2	4 4	12	20	*15	Devon Trading Co., Lim., Queen St. Station Yard, Exeter. *Thornhill M. Swain, Elmbrook, New North Rd., Exeter.*
144724	D.T.Co.Result.	..	Bideford, 1928	{ Appledore . 1922 / Lengthened 1927-8	W.	46 9	14 6	3 7	9	16	*15	Devon Trading Co., Lim., Queen St. Station Yard, Exeter, Devon. *Thornhill M. Swain, Elmbrook, New North Rd., Exeter.*
162822	D. Sel	..	Littlehampton, 1931	Littlehampton . 1931	W.	35 4	9 6	5 2	6	11	*19	Dudley M. Stone, 86, Harley St., London, W.1.
162952	Dab II	M.J.Y.J	Lowestoft, 1931.	Oulton Broad . 1931	W.	52 0	12 7	20 0 †	27	32	*200	George J. Smart, 24, Southview Drive, Westcliff-on-Sea, Essex.
160512	*Daffodil.*	M.P.G.T	London, 1928	Burnham-on-Crouch. 1928	W.	43 0	12 1	8 2	12	17	*15	Percy P. Sabel, "Tideways," Creeksea, Burnham-on-Crouch, Essex.
162754	Daffodil.	..	London, 1932	Fraserburgh . 1925	W.	49 8	13 0	7 0	17	26	*60	Joseph T. Knight, Karwith Lodge, Durdham Down, Bristol.
149669	Dagomba	G.N.Q.X	Liverpool, 1928	Dumbarton . 1928	S.	355 3	49 2	22 4	2106	3845	488	Elder Dempster Lines, Lim., Colonial House, 20, Water St., Liverpool. *Gerald F. Torrey, same address.*
130823	Dagon	..	Charlottetown, P.E.I., 1921	Tancook, N.S. . 1912	W.	45 0	10 4	5 8	12	13	1	Harry Murphy, Richibucto, Kent Co., N.B.
149985	Dahinda	..	London, 1928	Hampton-on-Thames. 1927	W.	45 2	9 7	5 4	11	18	*50	Ian MacDonald, 1, Loundes Court, Knightsbridge, London, S.W.1.
164525	‡Dahu	M.K.M.C	London, 1935	Stockholm . 1916	S.	89 4	16 6	6 8	56	93	*150	Ellis F. Roydhouse, 77, Grosvenor Rd., London, S.W.1.
147507	Daisy	..	London, 1923	Isleworth . . 1920	W.	25 0	6 3	2 5	2	3	12	Francis W. Darch, "Knowle," Hillway, Westcliff-on-Sea.
128894	*Daisy*	..	Maldon, 1920	Maldon . . 1886	W.	34 2	10 3	5 4	7	9	10	Rev. Basil W. B. Matthews, Holy Trinity Vicarage, Carlisle St., Lambeth, London, S.E.1.
164876	*Daisy*	..	Poole, 1936	Littlehampton . 1925	W.	22 1	7 3	3 3	3	3	*7	Norman Aish, "Orchard Portman," 32, St. Albans Ave., Bournemouth.
154535	Daisy B.	..	Vancouver, B.C., 1927	Steveston, B.C. . 1927	W.	48 8	14 1	6 6	22	32	3	Matthew Martinolich, R.R.1, Ladner, B.C.
154393	Daisy Leaf	..	Prince Rupert, B.C., 1927.	Arrandale, B.C. . 1927	W.	37 1	8 9	3 5	4	14	7	H. Bell Irving Co., Lim., 989, Hastings St., Vancouver, B.C.
158447	Daisy R. Corkum.	..	Canso, N.S., 1933	Port Bickerton, N.S. 1932	W.	32 4	10 4	6 0	8	9	1	Judson R. Corkum, Port Bickerton, N.S.
77138	Daisy Stewart.	..	Westport, 1929	Portrush . . 1912	W	33 0	9 6	4 1	3	7	10	Edward T. Sweeney, Achill Sound, Co., Mayo.
130731	Daisy Z.	..	Lunenburg, N.S., 1918	Little Tancook, N.S. 1911	W.	39 6	10 0	5 4	10	11	1	William T. Potter, Fisherman's Harbour, Guysboro Co., N.S.
147851	Dalgoma	G.F.T.Q	Glasgow, 1923	Glasgow . . 1923	S.	430 0	54 7	29 7	3571	5953	*1600	British India Steam Navigation Co., Lim., 122, Leadenhall St., E.C.3. *Hon. Alexander Shaw, same address.*

* B.H.P. † Girth. ‡ Foreign name "Dahu II."

Digitized by Google

161693	Dallas City .	G.Y.X.X	Bideford, 1936 . .	Haverton Hill-on-Tees.	1936	S.	426	5	56	2	25	3	2988	4952	687	Reardon Smith Line, Lim., Merthyr House, James St., Cardiff. *Douglas Smith, same address.*
154562	†Dalmacia .	..	Vancouver, B.C., 1927	San Mateo Bay, B.C.	1927	W.	52	4	13	8	6	3	24	35	5	Ante Modrich, 4035, Keefer St., Vancouver, B.C.
158257	Daly . .	..	Prince Rupert, B.C., 1935.	Tacoma, U.S.A.	1917	W.	54	3	15	1	6	9	27	40	8	Mrs. Susie M. Armour, Prince Rupert, B.C.
124585	‡Dame Isabel .	..	Plymouth, 1915 .	Niew Lekkerland, Holland.	1909	W.	45	0	14	4	4	1	12	15	13	Frederick B. Pitcher, Mangapp Manor, Burnham-on-Crouch, Essex.
158191	Dame Margaret	..	Paspebiac, P.Q., 1932.	Newport Islands, P.Q.	1925	W.	36	8	12	0	4	3	10	10	1	Johan Beauchamp, Newport Islands, P.Q.
158192	Dame Marie Elizabeth.	..	Paspebiac, P.Q., 1932.	Newport Islands, P.Q.	1929	W.	34	7	13	3	3	7	10	10	1	Simon Syrret, Newport Islands, P.Q.
158200	Dame Olivene	..	Paspebiac, P.Q., 1932.	Grand River, P.Q.	1929	W.	42	4	13	0	3	6	11	11	1	Bainake Lambert, Grand River, P.Q.
147736	§Damozel .	..	London, 1924 . .	Hamburg .	1920	W.	50	0	11	2	(a)		8	21	*80	Frederick T. Bersey, 24, De Vere Gardens, London, W.8.
156470	Dan . .	..	Victoria, B.C., 1930 .	Victoria, B.C. .	1930	W.	26	6	9	0	4	8	6	9	1	Daniel Woodward, Brentwood, B.C.
132503	‖*Dan O'Connell*	..	Dublin, 1919 .	Arklow . .	1911	W.	66	5	16	4	8	0	15	51	*105	×Lawrence O'Toole, 44, Main St., Arklow, Co. Wicklow., and ×Charles J. Louth, 5, Ferrybank, Arklow.
126824	Dan Patch .	..	Lunenburg, N.S., 1911	Tancook, N.S. .	1909	W.	41	2	10	8	5	6	12	12	4	John Bushen, West Dublin, Lunenburg, Co N.S.
148945	*Dana* . .	M.B.V.M	Poole, 1926 . .	Looe, Cornwall .	1910	W.	45	7	14	3	8	5	17	22	*12	Christopher C. Booth, Mildmay Ironworks, Burnham-on-Crouch, Essex and Henry P. Hood, "The Old Clubhouse," Burnham-on-Crouch, Essex.
164144	Dancing Light	..	Yarmouth, 1934 .	Potter Heigham	1932	W.	31	9	9	9	4	5	7	11	18	Herbert B. Woods, "Broads Haven," Potter Heigham, Norfolk.
149009	*Dandy* . .	..	Brixham, 1939 . .	London . .	1901	W.	43	1	12	4	3	9	8	15	4	James M. Ponsonby, c/o Messrs. Child & Co., 1, Fleet St., London, E.C. 4.
163039	Danehill	..	Greenock, 1933 . .	Tarbert, Loch Fyne.	1933	W.	36	8	10	0	5	5	8	14	*54	Walter Rushforth, Watergate Buildings, Newcastle.
150758	Dangler .	..	Vancouver, B.C., 1922	Lund, B.C. .	1922	W	31	0	8	2	4	0	6	9	1	Frank Fontaine, Pender Harbour, B.C.
152886	Daniel C. .	..	Chatham, N.B., 1925 .	Island River, Shippigan Island, N.B.	1923	W.	31	0	11	0	3	7	7	8	*8	Daniel D. Chiasson, Island River, Shippigan Island, N.B.
164586	Daniel M. .	M.K.Y.Y	London, 1936 . .	Burntisland .	1936	S.	149	5	26	2	9	7	242	448	*300	×Thomas J. Metcalf, 370, Commercial Rd., London, E.1.
112065	Daniel M. Munro.	C Y.B.F	Windsor, N.S., 1916 .	Dumbarton .	1892	S.	220	7	35	0	21	0	838	1216	18	Gypsum Packet Co., Lim., Windsor, N.S.
155761	*Dannie Catherine.*	..	St. John's, N.F.L., 1936	North Bay, La Poile Bay, N.F.L.	1928	W.	46	0	14	5	6	8	17	19	*10	James Buffett, Rose Blanche, N.F.L.
149765	**Danube Shell I.	M.N.S.G	London, 1926 . .	Linz Donau, Austria.	1926	S.	219	7	31	0	7	9	376	488	*570	International Inland Waterways Lim., 101, Leadenhall St., London, E.C.3. *Percy W. Soper, same address.*
163462	Danube Shell II.	M.B.T.Q	London, 1934 . .	Budapest . .	1934	S.	240	4	32	9	9	1	341	704	*1200	International Inland Waterways Lim., 101, Leadenhall St., London, E.C.3. *Percy W. Soper, same address.*
150725	Daoust Ferry No. 1.	..	Montreal, 1922 .	Isle Perret Nord, Que.	1921	W.	21	5	4	4	1	9	1	1	1	Polidore Daoust, Isle Perrot Nord, Que.
135354	Daphne .	..	Beaumaris, 1923	Menai Bridge, Anglesey.	1923	W.	30	2	8	7	4	3	7	8	10	×Arnold Davies, Westbury Mount, Menai Bridge, Anglesey.
163077	*Daphne* .	M.Q.B.T	Dartmouth, 1931 .	Dartmouth .	1931	W.	52	0	14	1	5	9	13	25	*53	Reginald C. Boustead, Walsingham House, Seething Lane, London, E.C.3.
164939	Daphne H. .	..	Hull, 1936 . .	Knottingley .	1936	S.	61	0	15	6	6	4	31	48	14	John Harker, Lim., Knottingley, Yorks. *Elijah K. Thirkettle, Springfields, Knottingley.*
131160	Daphrona .	..	Vancouver, B.C., 1912	Hong Kong .	1912	W.	57	3	13	0	8	0	28	41	4	Mrs. Margaret A. Mackechnie, 2055, Beach Avenue, Vancouver, B.C.
117739	Darby . .	..	Bristol, 1908 . .	Appledore .	1903	S.	76	0	15	4	4	2	32	48	3	Wm. Butler & Co. (Bristol), Lim., St. Philip's, Bristol. *Thomas H. Butler, Silverthorne Lane, St. Philips, Bristol.*
81753	*Daring* .	M.D.M.D	Salcombe, 1928 . .	Salcombe .	1880	W.	45	9	11	5	7	5	13	17	*15	Capt. Kenneth E. Schweder (Retd.), 71, Cheyne Walk, Chelsea, London, S.W.3.
164642	Darlington Court.	G.Y.W.D	London, 1936 . .	Port Glasgow	1936	S.	414	5	56	2	25	6	3014	4974	*2050	Court Line, Lim., 1, Leadenhall St., London, E.C.3. *Frank W. Saunders, same address.*

* B.H.P. † Formerly the "San Mateo Bay." ‡ Formerly the "De Wet." ‖ Formerly a steamer. § Formerly the "Florinda II," "Thermolnic" and "Grey Hen," foreign name "Byss." ** Formerly the "Psyche."

Digitized by Google

Official No.	Name of Ship.	International Code Signal (Visual).	Port and Year of Registry.	Where and When Built.	Material.	Dimensions. Length. ft. 10ths	Dimensions. Breadth. ft. 10ths	Dimensions. Depth of Hold. ft. 10ths	Registered Tonnage. Net Tonnage.	Registered Tonnage. Gross Tonnage.	Horse Power of Engines.	Owner, or Part Owner, and Manager (if recorded). × Signifies *Managing Owner.* Italics signify *Manager.*
147157	Daron	..	Hull, 1924	Levis, Que. 1917	W.	84 5	19 6	10 0	42	95	*35	× Hugh Jones, 4, Copper Hill St., Aberdovey, Merionethshire.
149961	Dart	..	London, 1927	Faversham 1927	S.	50 4	13 1	5 4	1	21	*120	× Frederick E. Walker, 6, Water Lane, London, E.C.3.
116948	Dart	..	Rat Portage, Ont. 1904	Rat Portage, Ont. 1904	W.	21 0	6 0	2 3	1	2	4	Scott & Hudson Building Co., Lim., Rat Portage, Ontario.
149652	Daru	G.N.L.Q	Liverpool, 1927	Dumbarton 1927	S.	355 4	49 2	22 4	2127	3854	488	Elder Dempster Lines, Lim., Colonial House, 20, Water St., Liverpool. *Gerald F. Torrey, same address.*
164169	Dashaway	..	Yarmouth, 1936	Wroxham 1934	W.	25 1	6 2	3 0	1	3	*53	Sydney B. Peek, Norfolk Lodge, Kingswood, Surrey.
132030	*Dauntless*	..	Belfast, 1918	Pontavogie, co. Down. 1913	W.	44 5	12 8	5 7	10	15	*13	× James Cully, Portavogie, co. Down.
148344	*Dauntless*	..	Fowey, 1926	Looe 1915	W.	35 0	8 4	5 3	4	9	*15	× Alexander Erskine, 154, Townhill Rd., Dunfermline, Fife.
105699	*Dauntless*	..	Hobart. Tas., 1914	Hobart 1908	W.	47 0	16 6	5 8	18	22	5	James W. Rattenbury, Dunolley, Tasmania.
161181	*Dauntless*	..	Jersey, 1931	(a) (a)	W.	19 0	7 0	3 5	2	2	*9	Francis A. Le Sueur, 14, Commercial Buildings, St. Helier's, Jersey.
135657	*Dauntless*	..	Southampton, 1913	Bembridge 1910	W.	15 7	5 9	2 5	1	2	*3	William St. J. Gooby, 51, Thornbury Avenue, Southampton.
163148	Dauntless C.	..	Hull, 1933	Thorne 1930	S.	82 4	15 6	7 4	58	86	*80	James W. Cook & Co., Lim., 130, Minories, London, E.C.3. *Herbert P. Robottom, same address.*
141109	Dauntless of the Trent.	..	Peterborough, Ont. 1932	Hamilton, Ont. 1931	W.	38 4	9 8	4 2	6	9	†450	Gordon K. Fraser, Hamilton, Ont.
163833	Daurinia	..	Gloucester, 1934	(a) (a)	W.	51 7	9 9	6 0	7	19	*54	× John T. Burfor, 11, Ellesboro Road, Harborne, Birmingham.
161384	Davia	..	London, 1930	Rosneath 1929	W.	49 8	11 5	5 4	17	24	*33	Squadron Leader William A. Coryton, Jesmond House, Warsash, Hants.
161549	David Askew	..	Newcastle, 1930	Sandhaven 1930	W.	43 0	13 2	6 0	8	21	20	Northumberland Sea Fisheries Committee, 1, Mosley St., Newcastle. *George E. Wilkinson, same address.*
139852	David Beatty	..	St. John's, N.F.L., 1916	Campbeltown, Notre Dame Bay, N.F.L. 1916	W.	46 8	13 6	6 6	18	27	†27	William F. Horwood, St. John's, N.F.L.
150308	David L.	..	Port Dover, 1931	Port Dover 1929	W.	51 6	12 2	4 8	27	39	7	Port Dover Fish Co., Lim., Port Dover, Ont.
161146	David Livingstone.	G.S.J.T	Liverpool, 1930	Dumbarton 1930	S.	370 6	51 6	20 1	2175	4022	650	Elder Dempster Lines, Lim., Colonial House, 20, Water St., Liverpool. *Gerald F. Torrey, same address.*
163342	David M.	M.B.D.K	London, 1933	Groningen 1933	S.	130 5	25 4	9 1	168	350	200	Thomas J. Metcalf, 370, Commercial Rd., Stepney, London, E.1.
159667	*David and Lizzie.*	..	St. John's, N.F.L., 1936	Mooring Cove, Mortier Bay, N.F.L. 1935	W.	52 7	15 8	7 0	19	21	*5	David Power, Mooring Cove, Mortier Bay, N.F.L.
132010	‡*Davida*	M.D.X.Z	Jersey, 1935	Gosport 1913	S.	130 2	25 8	15 0	167	205	*96	David E. Townsend, c/o Societe de Banque Suisse, Geneva, Switzerland.
130589	Davis McNab	..	Halifax, N.S., 1912	Mahone Bay, N.S. 1912	W.	68 6	17 5	8 7	34	53	3	Harbour Ship Co., Lim., 51, Lockman St., Halifax, N.S.
157603	§*Dawaun*	..	Sydney, N.S.W., 1933	Society Island 1918	W.	71 0	21 6	6 8	47	73	45	W. R. Carpenter & Co., Lim., 19, O'Connell St., Sydney, N.S.W.
117694	Dawmea	..	Sydney, N.S.W., 1905	Sydney, N.S.W. 1903	W.	30 8	8 0	3 3	4	5	8	William J. Adams, Clarence St., Sydney, N.S.W.
162425	‖Dawn	..	Cowes, 1932	Norfolk, Virginia, U.S.A. 1917	W.	48 0	9 5	5 7	11	18	*34	Bernard A. Tubini, Union Han, Galata, Constantinople.
135797	*Dawn*	..	Brixham, 1920	Looe, Cornwall 1909	W.	45 4	14 3	7 3	7	21	24	Miss Emma Stockman, Brixham, Devon. *Harry Stockman, 7, Torbay Terrace, Brixham.*
120206	*Dawn*	M.C.X.J	Falmouth 1924	Falmouth 1905	W.	31 5	8 4	5 9	5	7	1	John R. Gregory, Little Ravenswell, Kingswear, Devon.

* B.H.P. † I.H.P. ‡ Formerly the "Margherita." § Formerly the "France." ‖ Foreign name "Bonzo."

Digitized by Google

131699	*Dawn*	..	Fremantle, 1920	Fremantle	1910	W.	34 4	11 6	(a)	13	14	5	Charles H. Wittenoom, Perth, W.A.
164026	Dawn	..	Glasgow, 1934	Glasgow	1934	W.	45 6	15 1	7 5	25	30	*44	Frederick McKee, Rhanbuoy, Carrickfergus, Co. Antrim.
147550	Dawn	..	London, 1923	Southend-on-Sea	1923	W.	35 7	8 5	3 9	5	8	*30	Hector A. Tidd, Riviera House, The Cliffs, Southend-on-Sea.
161256	Dawn	..	London, 1929	Leigh-on-Sea	1907	W.	34 9	9 0	4 9	3	10	*38	Stephen H. Bately, 682, High Rd., Tottenham, London, N.17.
161715	Dawn	..	Southampton, 1930	Alphen. Holland	1918	S.	55 9	10 5	4 3	26	32	*45	Cyril R. Huggins, Fishley Place, Acle, Norfolk.
157140	Dawn	..	Victoria, B.C., 1936	Victoria, B.C.	1936	W.	40 3	11 7	5 8	14	20	2	Horace W. Miller, 723, Fort St., Victoria, B.C.
163062	Dawn II	..	Littlehampton, 1932	Littlehampton	1932	W.	31 0	9 0	4 6	9	9	36	Charles J. Joyce, 24, Orchard St., London, W.1.
170026	Dawn Kist	..	St. John's, N.F.L., 1936	Glovertown, Bonavista Bay, N.F.L.	1936	W.	54 0	15 4	6 5	22	32	*48	George V. Parsons, Glovertown, Bonavista Bay, N.F.L.
163632	*Dawn Star*	..	Southampton, 1934	Kiel	1924	Cmp.	65 1	18 8	8 5	39	49	*30	Arthur F. Baker, c/o. Barclays Bank Lim., Queen Sq., Wolverhampton.
165062	*Dawn Wind*	..	Southampton, 1936	(a)	(a)	W.	35 5	7 6	4 4	5	8	*40	James W. Lewis, Dalscon, Belmont Park Ave., Maidenhead, Berks.
164145	Dawning Light	..	Yarmouth, 1934	Potter Heigham	1929	W.	31 7	10 0	5 0	8	11	13	Herbert B. Woods, "Broads Haven," Potter Heigham, Norfolk.
144497	*Day Dream*	..	Littlehampton, 1923	Littlehampton	1923	W.	31 8	8 7	5 1	8	11	*20	Dr. William Porter, Mervue, Portrush, Antrim.
155334	†Day Dream	..	Sydney, N.S.W., 1928	Sydney, N.S.W.	1928	W.	36 7	12 8	5 1	11	16	*25	Eric M. Catherwood, West Molle Island, Proserpine, Queensland.
163376	Daydream	..	London, 1933	Tollesbury	(a)	W.	29 4	9 3	‡16 0	5	8	*15	David B. H. Warner, Bassetts, Hildenborough, Kent.
112216	§*Dayspring*	..	Hamilton, 1933	Fall River, Mass., U.S.A.	1902	W.	54 2	14 0	4 6	18	22	3	Frederick I. Ker, Dundas, Ont.
163436	*De Brave Hendrik.*	..	London, 1934	Holland	1896	S.	50 0	13 3	‡22 6	30	32	28	John E. Horniman, 19, De Walden St., London, W.1.
137352	*De Bries*	..	Colchester, 1922	Niel, Belgium	1904	W.	60 0	17 4	6 4	47	48	‖50	Alexander R. Smith, "Tullamore," Elm Grove, Hornchurch, Essex.
130998	De Grace	..	Chatham, N.B., 1913	Shippegan, N.B.	1913	W.	38 0	11 0	5 3	10	13	1	James De Grace, Shippegan, co. Gloucester, N.B.
126225	De Los	..	Sarnia, Ont., 1909	Sombra, Ont.	1900	W.	16 7	4 6	1 5	1	1	1	Thomas W. Whiteley, Sombra, Ont.
138374	De Los W. Whiteley.	..	Sarnia, Ont., 1922	Sombra, Ont.	1921	W.	34 3	9 7	4 0	6	8	1	Mrs. Gladys I., Whiteley, Sombra, Ont.
144930	*De Wadden*	E.I.K.F	Dublin, 1922	Holland	1917	S.	116 8	24 4	10 3	159	239	23	×Richard T. Hall, Woodmount, Ardlow, Wicklow.
131069	De Witt	..	Lunenburg, N.S., 1912	Lunenburg	1908	W.	43 9	11 0	5 5	11	12	1	David Rhodenizer, Port Medway, N.S.
158566	Dean C.	..	Vancouver, B.C., 1934	Vancouver, B.C.	1934	W.	25 8	9 7	5 0	4	6	2	Pacific Mills Lim., Foot Campbell Ave., Vancouver, B.C.
156579	Dease Lake	..	Winnipeg, Man., 1935	Fort Smith, N.W.T.	1934	W.	80	19 9	5 8	37	95	7	Hudson's Bay Co., Hudson's Bay House, Winnipeg, Man.
163718	Deben Viking	..	Ipswich, 1934	Woodbridge	1931	W.	36 0	10 6	‡18 0	13	13	*15	×Robert A. Newson, Felixstowe Ferry, Suffolk.
162302	Debonair	..	Falmouth, 1931	Little Falmouth	1931	W.	36 1	11 4	8 5	6	17	3	Herbert E. Gray, M.A., c/o Durham. Charlton & Carr, 13, Thames St., Kingston-on-Thames.
139678	*Decima*	M.N.S.Q	Jersey, C.I., 1927	Baltimore, Co. Cork.	1906	W.	32 6	9 6	5 2	3	8	*10	Mrs. Frances D. G. Hole, Woodmancote, Lymington, Hants.
109914	**Dee	..	Rochester, 1933	Sittingbourne	1898	W.	78 6	17 6	5 4	43	57	*15	×Thomas E. Allsworth, 44, Dumergue Ave., Queenborough, Kent.
145004	Deerfoot	M.N.P.Q	Dartmouth, 1931	St. Monance	1925	W.	41 9	14 0	7 0	13	21	*30	×Archibald J. Dunlop, Comeytrowe House, Taunton, Som.
163778	*Deerfoot*	M.K.R.M	Falmouth, 1934	(a)	(a)	W.	45 3	13 6	5 3	16	23	*24	Gerald P. Walker, Little Torrens, Tunbridge Wells, Kent.
147383	Deerhurst	..	Gloucester, 1934	Bristol	1933	S.	100 5	21 8	9 1	91	158	*180	S. Healing & Sons, Lim., Tewkesbury, Gloucester. *William J. Healing, Oldfield, Tewkesbury, Gloucester.*
155107	Deerleap	..	Vancouver, B.C., 1929	Vancouver, B.C.	1929	W.	71 8	17 1	10 5	50	91	9	Mrs. Gertrude I. Spencer, 1750, Trimble St., Vancouver, B.C.
101146	*Defender*	V.J.K.K	Launceston, Tas., 1926	Kincumber, N.S.W.	1895	W.	82 5	22 0	6 7	63	67	‖30	Jons P. H. Nielsen, 34, Russell St., Ethelton, Adelaide, Australia.
106206	*Defender*	..	Newcastle, N.S.W., 1902	Leichhardt, N.S.W.	1898	W.	54 6	15 8	7 2	15	27	30	Joseph Bradshaw, Victoria River, Port Darwin, S.A.
159542	*Degen*	..	Georgetown, Cayman Islands, 1935.	(a)	(a)	W.	24 5	7 5	3 2	4	4	*15	Roy E. McTaggart, Georgetown, Grand Cayman, Cayman Islands.
160370	Deido	G.N.Q.Y	Liverpool, 1933	Ardrossan	1928	S.	356 6	49 2	22 4	2143	3894	*1800	Elder Dempster Lines, Lim., Colonial House, 20, Water St., Liverpool. *Gerald F. Torrey, same address.*

* B.H.P. † Formerly the "Sybarite." ‡ Girth. § Foreign name "Katherina." ‖ I.H.P. ** Formerly a sailing vessel.

Digitized by Google

Official No.	Name of Ship.	International Code Signal (Visual).	Port and Year of Registry.	Where and When Built.	Material.	Dimensions. Length.	Dimensions. Breadth.	Dimensions. Depth of Hold.	Registered Tonnage. Net Tonnage.	Registered Tonnage. Gross Tonnage.	Horse Power of Engines.	Owner, or Part Owner, and Manager (if recorded). ×Signifies *Managing Owner*. Italics signify *Manager*.
						ft. 10ths	ft. 10ths	ft. 10ths				
161020	Deira	..	Whitby, 1936	Macduff, Banffshire. 1935	W.	43 2	14 0	5 5	7	20	*60	×Thomas E. Slater, The Hill, Skelton-in-Cleveland, Yorks.
147969	*Deirdre*	..	Boston, 1935	Boston . 1935	W.	25 0	8 2	4 5	4	5	*20	Charles H. W. Hickie, 14, Briarwood Rd., Clapham Park, London, S.W.4.
158297	†Deirdre	..	Vancouver, B.C., 1933	Vancouver, B.C. 1929	W.	48 0	11 1	5 2	21	25	1	Edward L. Barradaile, Gangees Harbour, Salt Spring Island, B.C.
149075	*Dekar*	..	Hull, 1926.	Beverley . 1925	S.	61 5	15 5	7 4	55	66	*20	×Fred Burn, 142, Grovehill Rd., Beverley, Yorks.
130621	Delemon Le Blanc.	..	Yarmouth, N.S., 1911	Wedgeport, N.S.. 1911	W.	37 4	10 7	4 6	9	10	1	John Shand, Bear Point, Shelburne Co., N.S.
161479	Delfina	..	London, 1930	Teddington . 1925	W.	24 0	5 9	3 4	2	3	*12	Alexander Politi, 10, Manor Rd., Stoke Newington, London, N.16.
120798	‡Deli	..	Beaumaris, 1912	{Freckleton, Lancs. 1912 Rebuilt . 1935	W.	40 0	9 8	5 3	8	15	36	×John R. Parry, 8, Edge Hill Ave., Finchley, London, N.
130948	Delia H.	..	Lunenburg, N.S.. 1912	Tancook, N.S. . 1912	W.	41 4	10 4	5 3	11	12	1	David A. Walker, Walkerville, N.S.
164769	Délice	..	Greenock, 1936	Rosneath . 1936	W.	30 5	9 5	4 9	10	12	43	William E. McCraig, 28, Newlands Road, Newlands, Glasgow.
56174	Delight	..	Hamilton, Bermuda, 1929.	Bayonne, New Jersey, U.S.A. (*a*)	W.	31 7	8 5	§4 3	7	7	40	Sir Joseph Outerbridge, Paget Parish, Islands of Bermuda.
163677	*Delight*	M.B.T.T	Southampton, 1935	Swanwick Shore 1935	W.	29 1	9 0	6 4	5	7	*15	Lieut. Talbot W. Holland, R.N.V.R. (Ret.), Pine Glade House, Farnborough, Kent.
54504	Delkatio	..	Prince Rupert, B.C. 1927	Prince Rupert, B.C. 1927	W.	49 3	12 7	4 8	7	19	2	Nootka Packing Co., Lim., 701, Birks Building, 718, Granville St., Vancouver, B.C.
158393	Delores T.	..	Digby, N.S., 1936	Tiverton, N.S. . 1935	W.	44 9	12 4	5 0	16	23	1	Harry E. Raymond, Digby, N.S.
134063	Delphinium	..	Prince Rupert, B.C., 1935.	Vancouver, B.C. 1912	W.	44 5	12 8	5 2	15	22	3	Royal Fish Co., Lim., Prince Rupert, B.C.
143728	‖Delphore	..	Liverpool, 1921	Wyvenhoe, Essex 1919	W.	47 8	10 5	5 4	18	22	*30	James B. Starr, Whatstandwell, Derbyshire.
153386	Delrus	..	Vancouver, B.C., 1927	Vancouver, B.C. 1926	W.	28 6	8 8	3 4	3	4	1	A. Escott Co., Lim., 900/789, West Pender St., Vancouver, B.C. *Alfred Escott, Vancouver, B.C.*
100644	**Delta	..	New Westminster, B.C., 1926.	Victoria, B.C. . 1889	W.	47 5	9 5	4 4	10	15	2	Oskar P. Martinsen, 1725 7th Ave., New Westminster, B.C.
135144	Delta II	..	London, 1912	Cowes . 1912	S.	94 5	19 0	3 4	53	91	*168	L.C.C., Spring Gardens, London, S.W.1. *Arthur R. Dyer, Winchester House, Southwark Bridge Rd., London, S.E.1.*
145346	††Delyado	..	Southampton, 1921	Southampton . 1921	W.	48 0	10 7	5 6	13	20	*36	×Frederick S. Williams, "Fayreness," Marine Drive, Kingsgate, Kent.
149578	Demerara	..	Littlehampton, 1926	Littlehampton . 1926	W.	32 5	8 5	5 1	9	9	20	×John F. Burton, Gwaynynog, Denbigh, N. Wales.
120099	*Democrat*	..	Barnstaple, 1912	Milford . 1909	W.	71 2	19 0	7 7	42	62	*60	×Harry G. G. Clarke, 20, Hills View, Braunton, Devon.
141100	Demoiselle	..	Chatham, N.B., 1922	Pigeon Hill, Lamek, N.B. 1922	W.	36 0	11 5	4 4	10	11	1	James J. Baudin, Little Shippegan, Shippegan Island, N.B.
163631	Demoiselle	..	Southampton, 1934	Gosport . 1930	W.	50 0	8 0	4 3	6	11	*105	Samuel H. Rowbotham, J.P., Brooke Hill, Brighstone, Isle of Wight.
148941	Denise II	..	Poole, 1925	Kruispolder-haven. 1922	W.	45 0	14 0	4 5	14	19	*12	Clement S. Callingham, 22 & 23, High Holborn, London, W.C.1.
130708	Denman	..	Vancouver, B.C., 1911	Steveston, B.C. . 1911	W.	35 8	9 0	4 0	7	10	1	Tagero Shimizu, 636, Chatham St., Victoria, B.C.
159673	D'nmo	..	St. John's, N.F.L., 1935	White Rock, Trinity Bay, N.F.L. 1935	W.	49 8	14 8	6 2	19	25	*15	Arthur H. Monroe, St. John's, N.F.L.
124714	Denny	..	Bristol, 1916	Sudbrook, Chepstow. 1916	S.	40 0	10 0	4 6	5	12	*75	The Lord Mayor, Aldermen & Burgesses of the City of Bristol. *Alfred J. Lloyd, Docks Office, Queen Square, Bristol.*
161952	Deo-Na-Mara	..	Glasgow, 1931	Glasgow . 1931	W.	66 8	15 0	8 5	30	53	*240	Herbert Hey, Hillfoot Lodge, Pannal, Harrogate, Yorks.

* B.H.P. † Formerly the "Constanter." ‡ Formerly the "Happy Thought," formerly a steamer. ** Formerly a steamer. § Depth from top of beam amidships to top of keel. †† Formerly the "Louana." ‖ Formerly the "D.L. 4."

Digitized by Google

153296	Departure Bay	..	Vancouver B.C., 1926	Nanaimo B.C.	1926	W.	54	0	14	0	6	6	30	44	4	Nanaimo Shipyards, Lim., 678, Howe St., Vancouver, B.C.
154660	Departure Bay No. 2.	..	Vancouver, B.C., 1928	Nanaimo, B.C.	1928	W	68	0	16	6	7	9	38	59	5	Nanaimo Shipyards, Lim., 678, Howe St., Vancouver, B.C.
154949	Departure Bay No. 3.	..	Vancouver, B.C., 1928	Nanaimo, B.C.	1928	W.	44	5	13	7	6	1	19	27	3	Nanaimo Shipyards, Lim., 678, Howe St., Vancouver, B.C.
155241	Departure Bay No. 5.	..	Vancouver, B.C., 1929	Nanaimo, B.C.	1929	W.	48	4	13	7	6	2	19	29	3	Nanaimo Shipyards, Lim., 678, Howe St., Vancouver, B.C.
141334	Derby No. 1	..	New Westminster, B.C., 1919.	Fort Langley, B.C.	1919	W.	33	2	8	9	4	0	7	10	1	Alfred Nelson, New Westminster, B.C.
164273	Derbyshire	G.Y.M.X	Liverpool, 1935	Glasgow	1935	S.	482	6	66	2	32	0	7229	11660	2261	Bibby Line Lim., Martins Bank Bldg., Water St., Liverpool. *Arthur H. Bibby, same address.*
154306	*Derek D.*	..	Nassau, N.P., 1930	Nassau, N.P.	1929	W.	41	0	12	5	7	0	18	21	*65	Aeneas C. McAdam, Nassau, N.P.
158204	Derina	..	Paspebiac, P.Q., 1932.	Newport Islands, P.Q.	1932	W.	34	6	12	2	4	1	10	11	1	Germaine Choinard, Newport Point, P.Q.
107422	Derry Carne	..	Brockville, Ont., 1900.	Racine, U.S.A.	1900	W.	15	5	4	5	2	8	2	3	1	William Dowler Morris, Ottawa, Ontario.
139378	*Derwent*	..	Brisbane, 1935	Brisbane	1932	W.	40	1	12	1	†6	2	15	19	*21	Maldwyn D. Davies, "Dryslwyn," John St., Toowong, Brisbane.
158782	Des Chenaux	..	Sorel, P.Q., 1935	Sorel	1935	S.	51	8	16	0	7	8	8	46	10	Les Chantiers Manseau, Lim., Sorel, Quebec.
164412	Desert Song	..	Grimsby, 1936	Hälso, Sweden	1936	W.	68	5	19	2	9	1	36	61	*120	Marstrand Fishing Co., Lim., Auckland Rd., Fish Docks, Grimsby. *Tom Moore, same address.*
139408	Desikoko	..	Samarai, 1934	Huskisson, Jervis Bay, N.S.W.	1934	W.	111	0	24	6	9	8	109	230	*200	Coconut Products Lim., Rabaul, New Guinea.
131227	Desire	..	Kings Lynn, 1923	Isleworth, Middlesex.	1922	W.	25	0	8	1	4	2	6	6	*15	×Frank Husband-Clutton, Crowland, Peterborough, Northampton.
128077	*Desire*	M.D.W.K	Shoreham, 1921	Shoreham	1912	W.	25	7	8	2	5	6	3	5	*7	×Alfred J. Lawrence, Happy Cottage, Worth Matravers, Langton Matravers, Dorset.
162024	Desiree	..	Ramsgate, 1931.	Whitstable	1925	W.	33	4	10	8	5	5	9	13	‡43	×Norman A. Dore, Royal Temple Yacht Club, Ramsgate, Kent.
164059	Destiny	M.L.L.F	Glasgow, 1935	Glasgow	1935	S.	81	0	17	5	8	4	57	106	42	Eric G. S. Gordon, 34, Burton Court, Sloane Sq., London, S.W.3.
162329	Deucalion	G.S.W.R	Liverpool, 1930	Hebburn-on-Tyne..	1930	S.	460	0	59	4	29	3	4647	7516	*8600	Ocean Steam Ship Co., Lim., India Buildings, Water St., Liverpool. *Lawrence D. Holt, same address.*
144147	§Devon Belle	..	Plymouth, 1929.	Berlin	1922	S.	61	0	13	4	3	6	26	38	*52	Millbrook Steamboat & Trading Co., Lim., Millbrook, Cornwall. *John Parson, Insworke, Millbrook, Cornwall.*
161620	Devon City	M.B.K.L	Bideford, 1933	Haverton Hill-on-Tees.	1933	S.	425	5	56	3	25	4	3007	4928	687	Reardon Smith Line, Lim., Merthyr House, James St., Cardiff. *Douglas Smith, same address.*
164297	Devon Coast	G.Y.V.D	Liverpool, 1936	Ardrossan	1936	S.	199	4	33	1	11	1	244	646	116	Coast Lines, Lim., London House, 3, New London St., London, E.C.3. *Sir Alfred H. Read, same address.*
149319	Devonia	M.P.D.C	Southampton, 1928	Southampton	1928	W.	51	1	10	9	7	2	13	26	*140	Geoffrey T. Crouch, Wootton, Esher Park Ave., Esher, Surrey.
130910	Dexter	..	Vancouver, B.C., 1912	Seattle, U.S.A.	1911	W.	40	0	12	5	5	2	15	23	3	British Columbia Packers, Lim., 325, Howe St., Vancouver, B.C.
124468	‖*Diadem*	..	Southampton, 1928	Itchen, So'ton	1907	W.	54	9	13	3	9	0	24	28	*15	Ralph Hawkes, 70, South Audley St., London, W.1.
158913	Diamond Kay	..	Vancouver, B.C., 1936	N. Vancouver, B.C.	1936	W.	40	0	11	5	5	7	14	21	5	Kazuo Kagiwara, Lower Capilano P.O., Vancouver, B.C.
114219	Diana	..	Cowes, 1904	Cowes	1904	W.	25	0	6	0	2	5	1	2	*6	Viscount Bangor, Castle Ward, Downpatrick, Ireland.
135383	**Diana	M.F.R.N	Dartmouth, 1930	E. Cowes, I.O.W.	1913	W.	63	0	13	2	6	9	30	47	*40	James Y. Fletcher, 46, Eresby House, Rutland Gate, London, S.W.7.
133336	*Diana*	M.J.R.L	Falmouth, 1928	Falmouth	1912	W.	28	8	8	6	5	3	5	5	*8	Lionel T. Clark, Two Trees, Southdown Rd., Southwick, Sussex.
148345	*Diana*	M.N.R.Y	Fowey, 1926	Falmouth	1926	W.	43	2	12	0	8	6	12	22	2	×George C. Lepper, 72, High St., Belfast.
161182	Diana	..	Jersey, 1931	(*a*)	(*a*)	W.	22	0	7	0	2	6	2	3	*14	Harold G. Benest, St. Aubins, Jersey.
160391	Diana	..	London, 1928	Shipley	1910	W.	53	4	9	2	5	7	13	19	*42	Philip H. H. Loftus, c/o Midland Bank Lim., Park Lane Branch, Aldford House, Park Lane, London, W.1.

* B.H.P. † Depth from top of deck at side amidships to top of keel. ‡ I.H.P. § Formerly the "Manna," foreign name "Marie." ‖ Foreign name "Raak II." ** Formerly the "Cerf," "Kiama" and "California."

Digitized by Google

Official No.	Name of Ship.	International Code Signal (Visual).	Port and Year of Registry.	Where and When Built.	Material.	Dimensions. Length. ft. 10ths	Dimensions. Breadth. ft. 10ths	Dimensions. Depth of Hold. ft. 10ths	Registered Tonnage. Net Tonnage.	Registered Tonnage. Gross Tonnage.	Horse Power of Engines.	Owner, or Part Owner, and Manager (if recorded). × Signifies *Managing Owner*. Italics signify *Manager*.
161397	Diana	..	London, 1930	Oulton Broad . 1930	W.	35 5	8 0	4 0	5	8	†100	Sir Robert C. Evans, Montague House, Russell Square, London, W.C.1.
162615	Diana II	..	London, 1931	Southampton . 1931	Cmp.	55 1	12 0	5 7	16	28	†465	Mutual Finance Lim., 201, Regent St., London, W.1. *Cyril J. Hatty, same address.*
149321	Diana II	..	Southampton, 1928	Lymington . 1928	W.	28 9	8 1	5 1	6	6	†9	Charles L. Fawell, "Cumrew," Radlett, Herts.
116186	**Diane*	M.N.R.S	Southampton, 1925	Leith . 1903	Cmp.	110 1	22 0	11 1	115	137	†65	Capt. Cecil W. P. Slade, 3, Upper Belgrave St., London, S.W.1.
148005	*Diantha*	..	Dartmouth, 1925	Ipswich . 1910	W.	33 7	9 4	5 6	4	9	†14	Major-General Harold J. K. Bamfield, Brackenside, Peaslake, Surrey.
148211	*Dido C.*	..	Barnstaple, 1924	Lysekil, Sweden . (a)	W.	74 7	20 9	7 4	41	68	†70	× Stephen G. B. Chugg, Franklyn, Braunton, Devon.
149421	Dido of Eigg	..	Newcastle, 1926	Glasgow . 1926	W.	42 2	12 0	4 6	7	12	†25	× Rt. Hon. Walter Runciman, Island of Eigg, Inverness-shire.
150928	Diesel	..	Vancouver, B.C., 1923	New York, U.S.A. . 1917	W.	49 8	10 0	5 6	4	19	6	Cuthbert J. Worsfold, 325, 4th Street, New Westminster, B.C.
148997	‡*Diligent*	..	Brixham, 1930	Galmpton . 1926	W	64 5	18 2	§8 0	33	46	†13	Frederick W. Leith, c/o Mowll & Mowll, 34 & 36, Castle St., Dover, Kent.
81028	*Diligent*	..	Plymouth, 1912	Plymouth . 1879	W.	50 3	15 2	6 2	14	25	†15	× Michael N. Varvill, Gordonstoun School, Elgin, Morayshire.
128585	Dilkusha	..	Poole, 1911	Swanage . 1910	W.	25 2	6 2	3 0	3	3	8	Charles Steel, Dunira, Hunter's Quay, Dunoon, Argyll.
158030	Dilkusha	..	Shanghai, 1935	(a) (a) Reconditioned at Shanghai. 1933	W.	48 0	11 0	2 2	21	25	†14	Frederick Rayden, 1040, North Soochow Rd., Shanghai.
164568	Dilwara	G.Y.Q.V	London, 1936	Glasgow . 1936	S.	496 5	63 2	22 7	6572	11080	436	British India Steam Navigation Co., Lim., 122, Leadenhall St., London, E.C.3. *Hon. Alexander Shaw, same address.*
158885	Dimbula	..	Sydney, N.S., 1936	Keyport, N.J., U.S.A. 1929	W.	40 4	11 4	5 3	22	30	3	Anselm Boudreau, Cheticamp, Inverness Co., N.S.
149247	Dimcyl	..	Lowestoft, 1930	Gosport . 1915	W.	51 4	12 8	‖20 4	24	27	†30	× Alfred H. Johnson, Carmyle, Linkfield Lane, Redhill, Surrey.
163426	Dimple	..	London, 1933	Isleworth, Mdx. . 1933	W.	27 5	7 8	4 6	4	6	†10	George P. Shaylor, Hyperion House, The Friary, Old Windsor, Berks.
90995	*Dinah*	M.K.X.J	Lowestoft, 1929	Rochester . 1887	W.	45 3	12 2	5 1	17	19	†30	Mrs. Louise M. Milward, The Boat House, Priest Hill, Old Windsor, Berks.
142035	*Dinah H.*	..	St. John's N.F.L., 1918	La Poile, N.F.L. 1915	W.	42 4	12 7	5 7	9	12	†10	Edwin Hanham, Harbor Le Con, N.F.L.
158580	Dinamac	..	Vancouver, B.C., 1935	Vancouver, B.C. 1935	W.	65 5	20 9	8 9	58	93	5	James McCulloch, 2222, Alma Rd., Vancouver, B.C.
136466	Dindemah	..	Sydney, N.S.W., 1920	Sydney, N.S.W 1916	W.	33 3	9 1	4 2	10	11	12	William A. Crawle, 161, Castlereagh St., Sydney, N.S.W.
138915	Dingle	..	Limerick, 1922	Dundee . 1916	S.	105 2	21 1	7 0	86	129	17	Limerick Steam Ship Co., Lim., Limerick. *Samuel J. K. Roycroft, Brookville, Limerick.*
137946	Dinty Moor	..	Vancouver, B.C., 1915	Vancouver, B.C. 1912	W.	38 5	10 6	4 5	17	26	3	Ernest Fitzgerald, 52, East 21st Avenue, Vancouver, B.C.
119636	***Diolinda*	E.I.B.X	Wexford, 1924	Appledore . 1909	S.	99 1	22 7	9 4	88	150	†100	× Thomas Voss, Port Victoria, Mahè, Seychelles Islands.
133009	††Dione	..	Glasgow, 1912	Fairlie . 1911	W.	45 3	11 9	7 0	15	15	14	× James M. H. Dick, "Ashfield," Alderley Edge, Cheshire.
153928	Dione	..	Melbourne, 1928	(a) (a)	W.	27 6	6 9	‡‡3 2	3	3	†18	Golden Stream No Liability, Grenfell St., Adelaide, S. Aus.
160417	Dipper	..	London, 1928	Hampton-on-Thames. 1928	W.	29 9	8 5	3 9	5	8	†17	George R. Tyler, Molesey House, Union St., Rochester.
163133	Direct	..	Hull, 1933	Beverley, . 1932	S.	79 6	14 5	6 1	46	70	†128	× John A. Spencer, 34, Musters Rd., West Bridgford, Notts.
137879	Dirigible	..	Sydney, N.S., 1918	Conquerall Bank, N.S. 1913	W.	36 2	10 0	5 5	11	12	1	John McLennan, New Campbelltown, Victoria Co., N.S.
160147	*Dirk II*	..	Maldon, 1933	Laboe, Kiel . 1921	W.	35 5	11 5	7 1	6	12	§§17	John Bunting, Osea Island, Maldon, Essex.
153587	Discovery Isle	..	Hong Kong, 1925	Hong Kong . 1925	W.	48 0	10 5	5 0	9	19	8	Ernest G. Beaumont, Discovery Island, Victoria, B.C.
154966	Dispatch II	..	Port Arthur, Ont., 1931.	(a) (a)	S.	42 0	11 8	6 0	9	18	†100	Newago Timber Co., Lim., Port Arthur, Ont.

* Formerly the "La Licorne," "Irma," and "Evelyn." † B.H.P. ‡ Formerly the "Mary Eddy Vane." § Depth from top of deck at side amidships to bottom of keel.
‖ Main Girth. ** Formerly the "Annie Reece." †† Formerly the "Enara." ‡‡ Depth from top of beam amidships to top of keel. §§ I.H.P.

Digitized by Google

130983	Dit-on . .	..	Chatham, N.B., 1920 .	Caraquet, N.B. .	1912	W.	35	0	14	0	4	7	10	12	1	Jos J. Friolet, Lamek, Co. Gloucester, N.B.
148756	Ditona . .	..	London, 1926 . .	(a)	(a)	W.	32	5	8	4	4	3	7	7	*12	Richard M. Harford, 74, Tooting Bec Rd., London, S.W.17.
130199	Dittisham Castle. .	..	Dartmouth, 1933 .	Dartmouth .	1922	W.	38	6	9	9	4	0	8	12	*24	River Dart Steamboat Co., Lim., Embankment House, Dartmouth. *John P. Tolman, same address.*
149641	Dixcove .	G.N.J.Q	Liverpool, 1927 . .	Dumbarton .	1927	S.	355	4	49	2	22	4	1995	3790	488	Elder Dempster Lines Lim., Colonial House, 20, Water St., Liverpool. *Gerald F. Torrey, same address.*
133207	Dixi II . .	..	Belize, B.H., 1914 .	Belize . .	1906	W.	27	0	6	5	2	5	1	1	5	Jose A. Gonzalez, Orange Walk, B.H.
154770	Dixie Arrow .	..	Lunenburg, N.S., 1928	Tancook, N.S. .	1928	W.	40	4	11	3	5	4	10	10	*14	Perley Baker, Tancook, N.S.
156736	Dixie Flyer .	..	Lunenburg, N.S. 1930	Tancook, N.S. .	1930	W.	40	0	11	8	6	6	12	13	2	×Frank Baker, Tancook, N.S.
138173	Dixie Rupert	..	Prince Rupert, B.C., 1916. .	Vancouver, B.C.	1909	W.	27	7	7	4	3	4	5	7	1	Reginald L. Newcomb, Prince Rupert, B.C.
149856	Djinn . .	..	London, 1927 . .	Margate .	1926	W.	25	0	7	0	2	9	3	4	*18	Frederick Mytton, Cotswold, Forest Rd., Tunbridge Wells, Kent.
135233	Dobrena .	..	London, 1913 . .	Chertsey .	1913	W.	31	3	7	0	4	4	4	6	18	David C. Cook, c/o Abbot & Cook, Lim., 10, Middle Row, Bank St., Maidstone, Kent.
126214	Dodger . .	..	Vancouver, B.C., 1908	Port Moody, B.C.	1908	W.	30	5	8	7	3	0	3	5	3	Louis Anderson, 274, Pender Street East, Vancouver, B.C.
144662	*Dodo* . .	..	London, 1920 . .	(a)	(a)	W.	37	0	9	5	4	3	8	12	*30	Donald N. Walker-Pitt, The Firs, Birmingham Rd., Wylde Green, Warwickshire.
161298	Dodo . .	..	London, 1929 . .	Maldon .	1929	W.	33	2	9	1	4	6	4	11	*18	John Leggat, 10, Ashburn Gardens, London, S.W.7.
144210	Dodo III .	..	Glasgow, 1920 . .	Fairlie .	1920	W.	42	2	11	2	4	9	14	14	14	Sir Hugo C. Owen, Bart., Sunningdale Park, Sunningdale, Berks.
149380	*Dodo IV* .	..	Greenock, 1927 . .	Fairlie .	1927	W.	59	6	15	8	6	6	34	36	*30	William M. Bergus, St. Enoch Square, Glasgow.
163652	*Doris* . .	..	Southampton, 1934 .	Papendrecht, Holland.	1917	S.	44	3	11	9	5	3	19	23	*30	William H. Duncan, 25, Clapton Common, Stamford Hill, London, N.
162353	Doff . .	..	Liverpool, 1932 . .	Rock Ferry	1931	W.	48	5	11	2	5	4	16	24	*44	Edward C. Harris, 3, Bedford Square, London, W.C.1.
147247	Dolius . .	G.J.V.M	Liverpool, 1924 . .	Greenock .	1924	S.	407	0	52	2	28	4	3319	5507	700	Ocean Steamship Co., Lim., 1, India Bldgs., Water St., Liverpool. *Lawrence D. Holt, same address.*
141312	Dollarette .	..	Vancouver, B.C., 1919	Steveston, B.C. .	1913	W	31	1	8	3	3	8	6	9	1	Robert Hanna, Chonat Bay, B.C.
141430	Dollarton .	..	Vancouver, B.C , 1919	Vancouver, B.C.	1918	W.	43	9	13	7	6	5	18	27	4	Canadian Robert Dollar Co., Lim., Vancouver, B.C.
161691	Dolly . .	..	Shanghai, 1921 . .	Shanghai .	1908	W.	19	8	5	3	1	9	1	2	6	Asiatic Petroleum Co. (North China), Lim., St. Helen's Court, Gt. St. Helen's, London, E.C.3.
137670	Dolly Graham	..	Inverness, 1932	Banff . .	1932	W.	44	8	13	1	5	6	10	19	11	×Lieut.-Comdr. Clare G. Wyner, R.N. (Retd.), Keanchulish, Ullapool.
157026	Dolly Grey .	..	Pictou, N.S., 1935	Ponds, Pictou, N.S.	1933	W.	27	4	6	7	2	6	2	3	1	Alex. R. Murdock, Ponds, Pictou, N.S.
156397	†Dolores .	..	Montreal, 1931 . .	Port Clinton, Ohio, U.S.A.	1928	W.	38	0	10	7	4	8	17	18	1	Joseph E. Phaneuf, 10, St. James St. West, Outremont, Montreal.
132927	Dolphin. .	..	Gibraltar, 1915 . .	Algeciras, Spain	1914	W.	47	0	12	0	5	0	13	20	20	M. H. Bland & Co., Lim., Irish Town, Gibraltar.
149389	Dolphin. .	..	Greenock, 1928 . .	(a)	(a)	W.	35	0	7	5	4	0	4	7	*15	James Douglas, Ferry House, Inveraray, Argyll.
149715	Dolphin. .	..	London, 1926 . .	(a)	(a)	W.	59	0	10	0	4	9	11	20	*40	Major Terence C. Thorn (Retd.), Druid Cottage, Ashburton, Devon.
163501	Dolphin. .	..	London. 1934 . .	Marysville, U.S.A.	1929	W.	27	5	6	9	‡10	8	2	4	106	Joseph Raymond, 10, Queen's Gate Gardens, London, S.W.7.
154470	Dolphin. .	..	Sorel, Que., 1933 .	Morris Heights, New York U.S.A.	1929	W.	65	9	12	3	5	6	19	36	7	Joseph Simard, 712, Dominion Sq. Bldg., Montreal.
76298	*Dolphin* .	..	Southampton, 1929 .	St. Helier, Jersey	1878	W.	26	7	9	0	4	5	4	5	*10	×Edward G. Mathews, 23, Sea Rd., Woolston, Southampton.
115300	§Dolphin. .	M.D.M.Z	Southampton, 1924 .	Garston . .	1902	S.	120	2	23	5	12	6	166	242	*200	Sir Harry W. S. Chilcott, J.P., 36, St. James's St., London, S.W.1.
149260	*Dolphin* .	M.N.Q.X	Southampton, 1926 .	Porthleven .	1909	W.	36	8	11	5	7	4	12	13	*14	Miss Emma M. Weeding, Kingsthorpe, Addlestone, Surrey.
149275	Dolphin. .	..	Southampton, 1926 .	(a) Re-constructed at Fulham.	(a) 1925	W.	40	0	9	8	4	8	11	13	*35	Edward H. G. Vigor, 103, Carlton Rd., Gidea Park, Essex.
125206	Dolphin. .	..	Sydney, N.S.W., 1909.	Brisbane Water, N.S.W.	1903	W.	24	0	7	0	2	1	2	3	*5	Christian Rasmussen, Sydney, N.S.W.

Digitized by Google

Official No.	Name of Ship.	International Code Signal (Visual).	Port and Year of Registry.	Where and When Built.	Material.	Dimensions. Length. ft. 10ths	Breadth. ft. 10ths	Depth of Hold. ft. 10ths	Registered Tonnage. Net Tonnage.	Gross Tonnage.	Horse Power of Engines.	Owner, or Part Owner, and Manager (if recorded). × Signifies *Managing Owner* Italics signify *Manager*.
157616	Dolphin	..	Sydney, N.S.W., 1934	Sydney . 1934	W.	35 0	10 7	4 0	11	15	*18	William H. Martin, "Upton Grey," Cherry St., Warrawee, Sydney, N.S.W.
157358	*Dolphin*	..	Toronto, 1933	Toronto . 1932	W.	30 6	10 0	4 5	7	7	1	George L. Ridout, 44, Oriole Gdns., Toronto.
151020	Dolphin III	..	St. John, N.B., 1926	Margaretsville . 1917	W.	27 9	7 1	3 4	7	7	*20	Frederick W. Coombs, St. John, N.B.
111922	Dolphin E.	..	Toronto, Ont., 1901	Bayonne City, U.S.A. 1901	W.	36 0	6 8	2 2	4	6	(*a*)	Miss Minnie McVicar, Paris, Brant Co., Ontario.
146266	Domala	G.D.M.V	Glasgow, 1921	Whiteinch . 1921	S.	450 0	58 3	32 9	5125	8441	962	British India Steam Navigation Co., Lim., 122, Leadenhall St., London, E.C.3. *Hon. Alexander Shaw, same address.*
132449	Domara	..	Melbourne, 1914	Footscray, Victoria. 1913	W.	36 2	10 7	4 6	10	11	*15	Domara River Plantations, Lim., Melbourne, Victoria.
127873	*Dominion*	..	Auckland, 1918	Auckland . 1908	W.	67 0	19 0	4 2	5	38	*60	Winstone Lim., Customs St., Auckland, N.Z.
155246	Dominion I	..	Vancouver, B.C., 1929	Vancouver, B.C. 1929	W.	66 8	18 7	8 3	46	71	7	Butterfield Mackie & Co., Lim., Dominion Bank Bldg., Vancouver, B.C.
154403	*Dominion Halsyd.*	..	Lunenburg, N.S., 1927	Mahone Bay, N.S. 1927	W.	124 6	22 4	10 8	142	228	13	Eastern Trust Co., Corner Hollis & Prince St., Halifax, N.S.
151086	*Dominion Shipper.*	..	Halifax, N.S., 1925	Mahone Bay, N.S. 1925	W.	140 3	23 4	12 0	268	339	15	Eastern Trust Co., Corner Hollis & Prince St., Halifax, N.S.
138044	Dominion Tender.	..	Port Hawkesbury, N.S., 1918.	Margaree, N.S. . 1917	W.	55 0	13 0	7 0	31	40	2	Dominion Fisheries, Lim., Halifax, N.S.
155154	Domino II	..	Prince Rupert, B.C., 1929.	Port Essington, B.C. 1914	W.	37 0	11 0	4 0	6	15	1	Haldor Wahl, Prince Rupert, B.C.
165243	Don Juan	..	Aberdeen, 1936	Aberdeen . 1936	S.	85 9	19 8	10 0	56	133	*300	× John C. Llewellin, Hamilton Terrace, Milford Haven.
159033	Don Marie	..	Prince Rupert, B.C., 1936.	Massett, B.C. . 1936	W.	42 3	12 8	5 0	9	18	1	Wilfred Bennett, Massett, B.C.
130844	Don Q	..	Vancouver, B.C., 1912	Lund, B.C. 1911	W.	33 8	8 6	3 7	7	10	1	Marvin Gourd, Klomtu, B.C.
165242	Don Quijote	..	Aberdeen, 1936	Aberdeen . 1936	S.	85 9	19 8	10 0	56	133	*300	× John C. Llewellin, Hamilton Terrace, Milford Haven.
100439	Don & Arthur	..	Moncton, N.B., 1935	Moncton, N.B. . 1930	W.	60 4	20 0	5 6	55	59	2	× Delbert W. Forbes, Leger Corner, N.B.
126147	Don-de-Dieu	..	Sorel, Quebec, 1908	Sorel, Quebec 1907	W.	31 0	6 8	2 2	2	3	2	Pierre Beauchenin, 12, Royal Street, Sorel, Que.
119342	Donah	M.C.G.D	Brixham, 1926	Teignmouth . 1905	W.	30 5	7 9	4 5	4	6	6	Miss Elsie Boon, The Croft, Gravel Lane, Wilmslow, Cheshire. *Thomas E. Coleman, The Quay, Brixham.*
158875	Donald A. Harris	..	Canso, N.S., 1936	Canso, N.S. . 1936	W.	30 0	7 9	3 3	3	4	1	John O'Hara, Canso, N.S.
102465	*Donald & Doris*	M.F.T.P	Bideford, 1924	Amlwch . 1897	W.	96 7	23 1	10 5	99	149	*100	× Richard Slade, Hillside, Richmond Road, Appledore, Devon.
157060	Donald and Joice.	..	Barrington Passage, N.S., 1935.	Clark's Harbour, N.S. 1931	W.	33 0	9 4	4 4	9	9	1	Arthur Cunningham, Lower Clark's Harbour, Shelburne, Co. N.S.
143232	*Donegal Bay*	..	Londonderry, 1919	Killybegs, co. Donegal. 1909	W.	50 5	14 4	5 0	6	17	*24	× James Gallagher, Carrickfin, Bunbeg, Co. Donegal.
149232	Donia	..	Lowestoft, 1930	(*a*) 1914	W.	28 0	9 5	†16 0	8	9	*30	Oswald A. Goulborn, 15, Cloncurry St., Fulham, London, S.W.
158106	Doning	..	Yarmouth, N.S., 1935	Meteghan, N.S. . 1935	W.	42 7	11 4	4 3	15	17	1	Austen Fulmore, Yarmouth, N.S.
151076	Donna	..	Weymouth, N.S., 1928	Meteghan, N.S. . 1928	W.	48 7	12 2	6 8	16	24	9	Meteghan Shipbuilding Co., Meteghan, N.S.
149742	Donna Lucia	M.N.V.P	London, 1926	(*a*) (*a*)	W.	80 0	12 2	5 9	28	47	*45	Fred Penley, c/o J. L. Latham, Esq., 57, Chancery Lane, London.
154499	Donnacona No. 1.	..	Quebec, 1928	Montreal . 1928	S.	140 8	30 3	9 3	239	329	12	Quebec Paper Sales & Transportation Co., Lim., 65, Ste. Anne St., Quebec.
154500	Donnacona No. 2.	..	Quebec, 1928	Montreal . 1928	S.	140 9	30 3	9 3	240	330	12	Quebec Paper Sales & Transportation Co., Lim., 65, Ste. Anne St., Quebec.
154984	Donnacona No. 3.	..	Quebec, 1929	Lauzon Levis, P.Q. 1929	S.	143 5	30 1	9 4	241	346	12	Quebec Paper Sales & Transportation Co., Lim., 65, Ste. Anne St., Quebec.
158671	Donpaco	..	Quebec, 1935	Lauzon, Que. . —	S.	106 7	22 4	7 8	201	341	8	Quebec Paper Sales & Transportation Co., Lim., 44, St. Louis Street, Quebec.
159412	Do Poh	..	Hongkong, 1935	Canton . 1920	W.	24 0	5 6	2 3	2	3	*20	Dodwell & Co., Lim., 24, St. Mary Axe, London, E.C.3.

* B.H.P. † Main girth.

115628	*Dora* . .	..	Brisbane, 1910 .	Brisbane .	1910	W.	37	7	11	7	4	5	9	10	12	John Mactaggart, Brisbane.
121014	†Dora . .	..	Beaumaris, 1928 .	Nottingham	1904	W.	44	8	10	0	4	1	10	15	*13	×Alfred Elverston, Ranworth, Deganwy, Carnarvonshire.
153328	Dorabel .	..	Victoria, B.C., 1927 .	Victoria, B.C.	1927	W.	30	2	9	6	4	1	7	11	1	Harry A. Ireland, General Delivery, Victoria, B.C.
157122	Dorada . .	..	Victoria, B.C., 1934 .	Patricia Bay, B.C.	1920	W.	31	5	9	0	3	6	8	10	2	Mrs. Margaret Cross, The Uplands, Victoria, B.C.
116065	‡Dorade .	M.C.T.P	Shoreham, 1913 .	Falmouth	1905	S.	85	8	15	2	8	2	41	71	40	×Joe Lumb, Crosland Hall, Netherton, Huddersfield.
118552	§Dorado .	..	New Amsterdam, Berbice, Br. Guiana, 1923.	Glasgow. 1922 / Re-erected, Demerara.	1923	S.	88	5	20	5	8	8	77	134	*120	S. Dawson & Co., Lim., New Amsterdam, Berbice, Br. Guiana.
128619	‖Dorando Pietri	..	Lowestoft, 1935 .	Oulton Broad	1908	W.	70	2	19	2	8	5	25	56	*135	Diesel Trawlers, Lim., 9 & 10, Trawl Market, Lowestoft. *Edward W. Podd, 55, The Ave., Lowestoft.*
161644	Doratoo .	..	Yarmouth, 1931 .	Horning .	1931	W.	40	2	9	3	4	7	13	14	*10	Alfred Elverston, Ranworth, Deganwy, Carnarvon.
147924	Dorbet . .	M.P.G.L	Glasgow, 1924 .	Rosneath	1924	W.	42	1	10	0	5	7	6	14	*26	Joseph A. Wilby, Bay Cottage, 62, Cornwall Rd., Cheam, Surrey.
160215	*Dorbet II* .	..	Glasgow, 1928 .	Fraserburgh	1926	W.	49	9	13	0	7	3	16	28	*60	Willmott Houselander, 30, Cornwallis Crescent, Clifton, Bristol.
163764	Dorcas . .	..	Greenock, 1934 .	Gourock .	1934	W.	38	0	10	0	6	5	13	14	16	Henry J. J. Howie, Stairaird, Mauchline, Ayrshire.
136459	Doreda . .	..	Sydney, N.S.W., 1920	Sydney, N.S.W.	1910	W.	40	0	9	3	3	7	10	12	*47	Ernest C. Smithers, Urunga, Bellenger River, N.S.W.
154012	Doreen . .	..	Hong Kong, 1928 .	Hong Kong	(a)	W.	43	1	12	6	6	0	17	25	6	Arthur C. Hynes, 355, The Peak, Hong Kong.
139146	Doreen . .	..	London, 1916 .	Hampton Wick	1915	W.	29	8	6	9	3	2	4	5	*21	Holman F. Stephens, Tonbridge, Kent.
154825	Doreen . .	..	Victoria, B.C., 1928 .	Victoria, B.C.	1922	W.	26	7	7	7	3	8	5	7	*14	Arthur W. Gelston, 1346, Harrison St., Victoria, B.C.
164000	Doreka . .	..	Hull, 1935 .	Goole .	1935	W.	28	2	9	5	5	4	6	8	*15	×Vernon Goulborn, 15, Cloncurry St., Fulham, London, S.W.6.
144757	Dorela . .	..	Bristol, 1921 .	Avonmouth	1921	W.	35	0	8	0	4	6	6	10	*26	×Philip Grout, Durley Park, Keynsham, Som.
131219	Doret . .	..	Sydney, N.S., 1914 .	Sydney, N.S.	1914	W.	20	1	5	2	2	4	1	2	1	Alfred J. Hollyer, Sydney, N.S.
148792	*Doris* . .	..	Shoreham, 1925 .	(a)	(a)	W.	32	0	11	2	6	0	7	13	*12	×William H. Sandon, Leinster Lodge, 14, York Terrace, Ramsgate, Kent.
162947	Doris . .	..	Lowestoft, 1931 .	Oulton Broad	1931	W.	65	4	14	2	4	0	44	46	*20	Abraham L. Rhodes, The Pyramids, Horning, Norfolk.
149111	*Doris* . .	..	Portsmouth, 1935 .	Gosport .	1925	W.	53	4	12	4	7	0	15	20	*10	Harold A. Holdsworth, 47, Charing Cross Rd., London, W.C.2.
125186	Doris . .	..	Sydney, N.S.W., 1909	Sydney, N.S.W..	1909	W.	52	5	10	0	2	4	10	11	**20	Edward O. Cox, "Fairhaven," Wylde St., Potts Point, Sydney, N.S.W.
155069	Doris A. Neal.	..	Sydney, N.S., 1930	North Ingonish, Victoria Co.	1929	W.	36	8	11	9	6	5	12	13	1	John R. Neal, North Ingonish, Victoria, Co., N.S.
148385	Doris Clark .	..	Hull, 1924 .	Goole .	1924	S.	75	2	14	7	6	4	49	72	*70	Blundy Clark & Co., Lim., North St., York. *Sydney Lee, same address.*
149215	Doris Fuller .	..	Lowestoft, 1929 .	Oulton Broad	1929	W.	29	3	9	3	4	0	8	10	*10	Sydney C. Fuller, Oulton Broad, Suffolk.
152757	*Doris Grace* .	..	Victoria, B.C., 1926 .	Metchosin, B.C.	1926	W.	40	0	11	5	8	0	15	18	**7	Paul Grau, 857, Colville Rd., Esquimalt, B.C.
156585	Doris J.. .	..	Chatham, N.B., 1929 .	Escuminac, N.B.	1927	W.	27	0	9	2	4	0	7	8	1	Clarence Jimmo, Escuminac, N.B.
138662	Doris J. Lyons	..	Barrington Passage, N.S., 1917.	Port La Tour, N.S.	1917	W.	47	4	13	3	5	8	20	23	2	×Dennis M. Lyons, Barrington Passage, Shelbourne Co., N.S.
158877	Doris M. .	..	Canso, N.S., 1936 .	Marie Joseph, N.S.	1936	W.	26	6	6	9	2	9	2	2	§4	Earle S. Pace, Marie Joseph, N.S.
145690	Dorita . .	..	Chester, 1921 .	Lytham .	1920	S.	99	3	16	4	7	3	45	109	*50	John Summers & Sons. Lim., Hawarden Bridge Steel Works, Shotton, Flints. *Geoffrey Summers, same address.*
156527	Dority M. .	..	Chatham, N.B., 1929	Baie St. Anne, N.B.	1927	W.	33	2	9	8	4	0	8	9	1	Andrew Manuel, Manuels P.O., Bail St., Anne, N.B.
148171	*Dorma* . .	..	Littlehampton, 1924 .	Littlehampton .	1923	W.	24	6	7	5	4	3	4	6	*8	Arthur G. Prideaux, 2 ,West Hill Rd., London, S.W.18.
154618	Dormaywen .	..	Halifax, N.S., 1928 .	Chebogue, Yarmouth, N.S.	1920	W.	60	0	14	8	5	5	19	27	6	Canadian Atlantic Canning Co., Lim., Commercial Wharf, Halifax, N.S.
120777	*Dormouse* .	..	London, 1927 .	Woodbridge, Suffolk.	1902	W.	33	5	9	2	3	0	8	8	*10	Frank W. Bristow, 8, Lloyds Ave., London, E.C.3.
149255	††Dormouse .	..	Southamp on, 1926 .	Hamburg .	1924	Cmp	64	2	14	1	6	5	24	41	*70	William Purser, Albion House, Watford Rd., St. Albans, Herts.
154836	‡‡Doromur .	..	Victoria, B.C., 1928 .	Victoria, B.C.	1928	W.	29	2	9	3	4	5	8	12	1	Frederick T. G. Daniels, P.O. Box 1732, Prince Rupert, B.C.
163080	Dorothea .	..	Dartmouth, 1932 .	Dartmouth	1932	W.	40	8	9	2	4	8	10	15	*38	Herbert W. Robinson, c/o Lloyds Bank, Lim. (Cox's and Kings Branch), 6, Pall Mall, London, S.W.1.
161798	Dorothea .	..	Faversham, 1934 .	Whitstable	1934	W.	31	4	9	6	5	7	6	8	*16	×Laurence H. F. Irving, The Black Windmill, Whitstable, Kent.

* B.H.P. † Formerly a steamer. ‡ Formerly a steamer, former name "Sparkle." § Formerly the "Lady Margot." ‖ Formerly a sailing vessel. ** I.H.P. †† Foreign name "Didi III." ‡‡ Formerly the "F. G. D."

Digitized by Google

Official No.	Name of Ship.	International Code Signal (Visual).	Port and Year of Registry.	Where and When Built.	Material.	Dimensions. Length. ft. 10ths	Dimensions. Breadth. ft. 10ths	Dimensions. Depth of Hold. ft. 10ths	Registered Tonnage. Net Tonnage.	Registered Tonnage. Gross Tonnage.	Horse Power of Engines.	Owner, or Part Owner, and Manager (if recorded). × Signifies *Managing Owner*. Italics signify *Manager*.
136652	*Dorothea*	..	London, 1914	Falmouth . 1909	W.	27 2	8 5	6 3	6	6	*12	Victor R. Winnicott, The Knowle, Vapron Rd., Plymouth.
147568	*Dorothea*	..	London, 1923	Falmouth . 1915	W.	36 8	13 1	5 8	12	17	*8	Odin T. Faulkner, Ibadan, Nigeria, West Africa.
120571	Dorothy	..	London, 1905	Twickenham . 1905	W.	50 0	10 6	4 8	15	19	*45	John G. Morison, 642, Salisbury House, London, E.C. 2.
148700	Dorothy	..	London, 1925	Chertsey . 1923	W.	37 2	7 1	†11 9	7	7	*30	Montague L. W. Stone, 60, Hanworth Rd., Feltham, Middlesex.
102850	*Dorothy*	M.Q.P.F	London, 1933	Poole . 1894	W.	40 3	12 2	10 5	11	16	*9	Capt. Horace Barrow, Denby House, Paignton, Devon.
119380	*Dorothy*	..	Lowestoft, 1936.	Lowestoft . 1904	W.	34 6	9 1	4 1	7	8	*9	Albert A. Wooden, "Broad View," Broad View Rd., Oulton Broad, Lowestoft.
122016	Dorothy	..	Ottawa ,1907	North Bay, Ont. 1906	W.	35 6	10 2	3 6	3	5	1	John M. Wallace, Cobalt, Ontario.
157951	‡Dorothy	..	Shanghai, 1933	Shanghai . 1915	W.	47 0	8 5	3 2	12	18	*26	Sir Victor Sassoon, Bart., The Cathay Hotel, Shanghai.
122370	*Dorothy*	..	Vancouver, B.C., 1907	Vancouver, B.C. 1907	W.	31 8	8 6	4 1	7	10	2	Attorney General for the Province of British Columbia, Victoria, B.C.
152982	Dorothy B.	..	St. John, N.B., 1928	Moncton, N.B. 1927	W.	61 1	19 5	4 7	44	47	2	Blakeny & Sons, Lim., Moncton, N.B.
157411	Dorothy Blundon.	..	St. John's N.F.L., 1930.	Winterton Trinity Bay, N.F.L. 1930	W.	53 2	17 1	7 0	25	29	*10	Josiah Blundon, Bay de Verde, N.F.L.
153289	Dorothy Engvick.	..	Vancouver, B.C., 1926	Prince Rupert, B.C. 1921	W.	33 5	10 5	4 7	9	13	1	Engvick, Lim., 1222, Nelson St., Vancouver, B.C.
126771	Dorothy F.	..	Richibucto, N.B., 1910	Richibucto, N.B. 1910	W.	32 6	10 4	5 0	12	14	5	James A. Mills, Hardwick, Northumberland Co., N.B.
138038	Dorothy F. Nickerson.	..	Barrington Passage, N.S., 1917.	Woods Harbour, N.S. 1917	W.	36 0	9 4	5 0	10	10	1	Roy I. Nickerson, Woods Harbor, Shelburne, N.S.
126879	Dorothy G. Snow.	..	Yarmouth, N.S., 1924	Shelburne, N.S. 1911	W.	98 0	23 0	9 8	91	98	3	W. Laurence Sweeney, Yarmouth, N.S.
157115	Dorothy H.	..	Victoria, B.C., 1932	Cardero Channel, B.C. 1928	W.	37 0	9 0	5 0	9	11	1	Gerald Hewlett, R.M.D1, Cobble Hill, B.C.
129901	Dorothy Lake	..	St. John's N.F.L., 1911	Fortune, N.F.L. 1911	W.	63 2	13 8	6 4	24	30	50	John E. Lake, Fortune, Newfoundland.
150958	Dorothy Lucille.	..	Montreal, 1938	Tancook, N.S. 1923	W.	46 0	12 0	6 5	16	17	§7	Fred P. Janes, 4923 Avenue, Montreal.
137097	Dorothy M. B.	..	Arihat, N.S., 1917	Poirier Ville, N.S. 1915	W.	32 0	10 4	5 7	12	12	9	Martin Baccardax, Poirier Ville, Richmond Co., N.S.
156401	Dorothy R.	..	Canso, N.S., 1929	White Head, N.S. 1921	W.	23 4	6 9	2 6	2	2	1	Michael Rice, Canso, N.S.
130901	‖Dorothy Vose	..	Vancouver, B.C., 1921	Vancouver, B.C. 1912	W.	56 8	11 5	6 2	22	33	5	Columbia Steamship Co., Lim., 811-814, Rogers Building, Vancouver, B.C.
156934	Dorothy and Ella.	..	Halifax, N.S., 1931	Tancook, N.S. 1931	W.	44 2	12 6	6 8	18	19	1	Percy Levy, Tancook, Lunenburg Co., N.S.
158394	*Dorothy & Frances*	..	Digby, N.S., 1936	Litchfield, Annapolis Co., N.S. 1936	W.	57 5	15 0	4 5	20	26	2	Frank L. Anderson, Digby, N.S.
163748	Dorrimee	..	Greenock, 1934	Rosneath . 1934	W.	50 1	12 0	7 5	22	33	27	John A. Wilkie, Woodend, Thorntonhall, Lanarkshire.
140031	*Dorris*	..	Kingston, Jamaica, 1921	Kingston, Jamaica 1920	W.	52 7	11 7	4 5	10	22	13	Paul C. Logan, 101, Windward Rd., Kingston, Jamaica.
163539	Dorset	G.W.W.L	London, 1934	Belfast . 1934	S.	493 5	68 6	43 0	6298	10624	2236	Federal Steam Navigation Co., Lim., 138, Leadenhall St., London, E.C.3. *Charles G. Cowan, same address.*
164303	Dorset Coast	G.Z.D.L	Liverpool, 1936	Ardrossan . 1936	S.	199 4	33 1	11 1	244	646	116	Coast Lines, Lim., London House, 3, New London St., London, E.C.3. *Sir Alfred H. Read, same address.*
143659	Dorsetshire	G.D.K.B	Liverpool, 1920	Belfast . 1920	S.	450 3	57 3	41 6	5920	9645	854	Bibby Line, Lim., Martins Bank Building, Water St., Liverpool. *Arthur Harold Bibby, same address.*
154609	Dorth	..	Richibucto, N.B., 1931	Rexton, N.B. 1929	W.	35 0	11 2	5 5	11	12	1	Luke Daigle, Rexton, Kent Co., N.S.
133835	Dorval	..	Montreal, 1913	Kingston, Ont. 1912	W.	60 5	13 8	4 0	18	26	3	Royal St. Lawrence Yacht Club, Dorval, Quebec.
134414	Dot	..	Vancouver, B.C., 1933	Nanaimo, B.C. 1910	W.	26 1	8 0	3 5	5	8	1	Arthur B. Woolley, 1586, East 22nd Avenue, Vancouver, B.C.
153346	Dot and Hellie	V.G.T.N	Shelburne, N.S., 1929	Shelburne, N.S. 1928	W.	89 0	23 0	11 7	94	108	7	Jim-Bell Bessel Co., Lim., Lockeport, N.S.
158871	Dot and Mike.	..	Canso, N.S., 1936	Canso, N.S. 1930	W.	20 4	6 6	2 6	2	2	§4	Robert Bustace, Senr., Canso, N.S.

* B.H.P. † Girth. ‡ Formerly the "Adoric." § I.H.P. ‖ Formerly the "Kathalma" and "Lealinda."

Digitized by Google

153360	Dot Dot	..	Pictou, N.S., 1934	Clark's Harbour, N.S. 1922	W.	43	6	11	2	5	5	14	16	2	Charles Turple, Picton Island, N.S.
130376	Dotken	..	Peterborough, Ont., 1911.	Lindsay, Ont. 1907	W.	24	8	5	8	2	4	2	3	1	Charles B. Roultey, Peterborough, Ont.
154370	Double Island	..	Vancouver, B.C., 1927	Vancouver, B.C. 1927	W.	37	3	11	0	5	0	10	14	1	Harland W. Brown, 6135, Victoria Drive, Vancouver, B.C.
161677	Douchka	M.Q.D.P	Southampton, 1929	Southampton 1929	W.	54	0	11	0	6	1	22	32	*370	Denis E. Smith, Millbrook Lodge, Shepperton-on-Thames, Mdx.
147368	Doucil	..	Liverpool, 1924	Northwich 1924	S.	77	1	17	2	7	1	50	85	*72	Lever Bros., Lim., Unilever House, Blackfriars, London, E.C. 4.
149562	*Doughty*	..	Plymouth, 1929	Looe 1906	W.	37	6	11	5	5	3	5	12	*15	*Ralph E. Huffam, Edgeworth, Lower Bebington, Chester.* Mrs. Kathleen Neish, "Southleigh," Monpelier Rd., Hove, Sussex.
150883	Douglas B	..	Sydney, N.S., 1923	Dingwall, N.S. 1923	W.	39	8	11	5	6	3	11	12	1	Angus G. Buchanan, Neils Harbour, Victoria Co., N.S.
141422	Douglas Fir	..	Vancouver, B.C., 1919	Thurston Bay, B.C. 1919	W.	27	6	8	6	4	6	6	9	1	Minister of Lands, Victoria, B.C.
157274	Douglas and Robert.	..	Shelburne, N.S., 1935	Shelburne, N.S. 1935	W.	115	5	26	2	10	8	82	146	10	Douglas and Robert Vessel Co., Lim., Lockeport, N.S.
158136	Dover Maid	..	Port Dover, 1933	Port Dover 1933	S.	36	4	10	8	4	6	13	14	2	Harold Schelz, Port Dover, Ont.
158899	Dovre B.	..	Prince Rupert, B.C., 1936.	Vancouver, B.C. 1936	W.	57	4	16	0	7	6	33	48	*75	Anton Martinusen, P.O. Box 180, Prince Rupert, B.C.
145661	*Dowmare*	..	Brixham, 1934	Falmouth 1924	W.	29	0	9	2	6	5	2	9	2	C. Barrow, Charles L. Chatwin, 4, Bennetts Hill, Billington, 14, Pritchatts Rd.,

Digitized by Google

Official No.	Name of Ship.	International Code Signal (Visual).	Port and Year of Registry.	Where and When Built.	Material.	Dimensions. Length.	Dimensions. Breadth.	Dimensions. Depth of Hold.	Registered Tonnage. Net Tonnage.	Registered Tonnage. Gross Tonnage.	Horse Power of Engines.	Owner, or Part Owner, and Manager (if recorded). ×Signifies *Managing Owner.* Italics signify *Manager.*
						ft. 10ths	ft. 10ths	ft. 10ths				
155153	Drott	..	Prince Rupert, B.C., 1929.	Lewis Island, B.C. 1927	W.	32 1	9 8	4 6	4	12	1	Fritz L. Peterson, Prince Rupert, B.C.
138331	Drowse	..	Saint John, N.B., 1916	Boston, U.S.A. 1916	W.	32 7	6 0	2 6	3	4	2	Judson E. Hetherington, Codys, Queen's Co., N.B.
138617	Druet	..	Chatham, N.B.	Burnt Church, N.B. 1915	W.	39 0	11 5	4 5	11	13	1	Mrs. May Druet, Chatham, N.B.
132195	Drumcree	..	Buckie, 1922	Lossiemouth 1900	W.	79 2	20 2	8 0	58	84	*45	×William E. Clark, 1, Beatrice Villas, Hornchurch Rd., Romford, Essex.
141142	Drummond	..	Victoria, B.C., 1919	Cumberland, B.C. 1912	W.	39 2	10 5	4 5	7	15	2	Albert L. Cunnington, 1176, Granville St., Vancouver, B.C.
137337	Dryad	..	Salcombe, 1919	Salcombe 1916	W.	48 3	10 1	4 9	5	14	58	Norman B. Coop, Kilcreggan, Ewell Downs Rd., Ewell, Surrey.
77190	*Duchess*	..	Ardrossan, 1917	Port Bannatyne, Rothesay. 1878	W.	45 6	15 2	6 4	18	26	*18	×William Cook, Seafield, Kildovan, Arran.
165156	Duchess of Abercorn	M.M.B.P	Belfast, 1936	Belfast 1936	S.	119 7	27 1	11 2	62	309	219	Belfast Harbour Commissioners, Harbour Office, Corporation Square, Belfast. *Michael J. Watkins, same address.*
163210	Duchess of Down (The).	..	Belfast, 1934	Bangor, Co. Down. 1934	W.	47 2	11 1	5 0	16	18	*25	×John H. O'Neill, 119, High St., Bangor, Co. Down.
161665	Duchess of Light.	..	Yarmouth, 1934	Potter Heigham 1931	W.	43 4	11 1	4 1	13	17	27	Herbert B. Woods, "Broads Haven," Potter Heigham, Norfolk.
127489	Duchess of Normandy.	..	Jersey, 1928	Liverpool 1922	W.	30 5	10 2	5 2	5	12	*18	States of Jersey. *John E. Le Boutillier, Juré-Justines, States of Jersey.*
108062	†*Duck*	..	Maldon, 1922	Oulton Broad 1896	W.	45 5	11 2	4 6	12	15	*25	Automobile & General Finance Corporation, Lim., 5, Broad St. Place, London, E.C.2. *Sidney Leighton, Curds Cottage, Bradwell-on-Sea.*
161421	*Duckling*	..	London, 1930	Walton-on-Thames. 1930	W.	40 4	9 1	4 5	6	12	*25	Charles L. G. Wilkinson, "Curlhawes," Thorpe, Chertsey, Surrey
104085	‡*Duckling*	..	Yarmouth, 1915	Wroxham, Norfolk. 1894	W.	20 0	7 1	3 0	3	3	6	Harold G. Meek, Inishowen, Woollahra, Sydney, N.S.W.
152020	*Duckwing*	V.J.K.W	Sydney, N.S.W., 1926	Sydney, N.S.W. 1925	W.	45 4	12 5	5 6	14	16	*60	Edgar M. Perdriau, Lindfield, Sydney, N.S.W.
149168	§Duenna	M.P.X.Y	Dover, 1930	Amsterdam 1930	S.	65 3	16 3	‖27 9	54	60	*60	×Donald S. Van den Burgh, 50, Hans Crescent, London, S.W.1.
131809	***Duet*	..	London, 1928	Itchen, Southampton. 1912	W.	44 0	11 1	7 3	12	16	*15	Augustine Courtauld, 8, Palace Green, London, W.8.
147637	Duet	..	London, 1924	(a) (a)	W.	38 2	10 5	4 0	9	14	26	Henry W. S. Alken, Bredgar Vicarage, Sittingbourne, Kent.
156685	Dugald	..	Chatham, Ont., 1931	Point Sapin, N.B. 1930	W.	36 0	9 0	4 3	10	11	*10	W. S. Loggie, Co., Lim., Chatham, N.B.
155991	Duke of Gloucester.	..	Malta, 1932	Malta 1932	W.	68 0	16 0	6 7	31	61	*90	Bernard Zammit, 18, Strada Reale, Hamrun, Malta.
161780	††Dulcibella	..	Greenock, 1930	Rosneath 1930	W.	45 0	12 0	6 2	15	22	*60	Gerald Merton, M.C., M.A., Ph.D., 8, Tenby Mansions, Nottingham St., London, W.1.
146327	Dumana	G.D.N.F	Glasgow, 1923	Whiteinch 1923	S.	450 0	58 3	32 9	5110	8427	562	British India Steam Navigation Co., Lim., 122, Leadenhall St., London, E.C.3. *Hon. Alexander Shaw, same address.*
146302	Dumra	G.F.T.N	Glasgow, 1922	Bristol 1922	S.	271 7	43 6	21 3	1317	2304	136	British India Steam Nav. Co., Lim., 122, Leadenhall St., London, E.C.3. *Hon. Alexander Shaw, same address.*
146850	Dun An Oir	..	Skibbereen, 1931	Baltimore, Co. Cork. 1930	W.	30 9	9 0	4 8	9	9	*26	×Michael T. Driscoll, Carhoona, Cape Clear Island, Co. Cork.
159316	*Dūn Cléire*	..	Dublin, 1936	Rathmore, Baltimore, Co. Cork. 1935	W.	28 2	7 3	4 3	4	5	*13	Sea Fisheries Association of Saorstat Eireann, Lim., 45, Kildare St., Dublin. *Eugene MacKenna, same address.*
114609	*Dun Connor*	..	Dublin, 1917	Mynish Is., Co. Galway. 1902	W.	46 2	14 3	6 6	16	21	30	×Joseph O'Rourke, 48, St. Peter's Terrace, Howth, Co. Dublin.

* B.H.P. † Formerly the "Coronella II." ‡ Formerly the "Ugly Duckling." § Formerly the "Cluan." ‖ Girth. ** Formerly the "Gaviota," foreign name "Goviata." †† Formerly the "Frinlaws" and "Bessie."

Digitized by Google

148926	†Dunafric	G.N.B.D	Glasgow, 1927	Whiteinch, Glasgow.	1909	S.	330	0	47	8	25	7	9134	3489	405	Bank Line, Lim., 102, Hope St., Glasgow, C.2. *Hon. Andrew A. M. Weir, same address.*
161420	Dunbar Castle.	G.P.T.S	London, 1930	Govan	1930	S.	471	2	61	2	29	6	5985	10002	976	Union Castle Mail Steamship Co., Lim., 3, Fenchurch St., London, E.C.3. *Isaac J. Newcombe & Arthur H. Milbourne, same address, and Frederick C. V. Yarrow, Canute Rd., Southampton.*
159361	Dunblane	Z.S.B.S	Cape Town, 1934	St. Monance, Fife	1934	W.	75	6	18	0	7	9	24	58	44	National Trawling and Fishing Co., Lim., West Quay, Docks, Cape Town.
156477	Duncan Scott.	..	Victoria, B.C., 1930	Victoria, B.C.	1930	W.	49	0	12	5	6	0	21	30	2	Superintendent General of Indian Affairs, Ottawa, Ont.
164578	Dunedin Star	M.K.M.P	London, 1936	Birkenhead	1936	S.	530	0	70	4	32	3	6855	11168	*12000	Union Cold Storage Co., Lim., 13/16, West Smithfield, London, E.C.1. *George H. Trott, 40, St. Mary Axe, London, E.C.3.*
149636	Dunkwa	G.N.F.K	Liverpool, 1927	Dumbarton	1927	S.	355	3	49	2	22	4	1996	3789	488	Elder Dempster Lines, Lim., Colonial House, 20, Water St., Liverpool. *Gerald F. Torrey, same address.*
149859	Dunlin	..	London, 1927	Pin Mill, Ipswich	1923	W.	22	6	7	8	4	2	4	4	*10	Richard J. Hissey, Trewern, Hay, Hereford.
128582	*Dunlin*	..	Poole, 1934	Poole	1909	W.	34	6	11	5	6	8	9	12	*20	Leslie A. E. Stevens, 269, Archway Rd., Highgate, London, N.6, and Frederick N. Bentley, 15, Prince of Wales Mansions, London, S.W.11.
152233	*Dunmor.*	..	Sligo, 1929	Moville	1929	W.	30	7	8	8	3	3	2	5	*12	×Charles O'Donnell, Parkmore, Ballymore, Letterkenny, Co. Donegal.
164637	Dunnottar Castle.	G.Y.V.M	London, 1936	Belfast	1936	S.	540	0	71	9	37	8	9181	15007	1935	Union Castle Mail Steamship Co., Lim., 3, Fenchurch St., London, E.C.3. *Arthur H. Milbourne and Isaac J. Newcombe, same address, and Frederick C. V. Yarrow, Canute Rd., Southampton.*
149981	Dunster Grange.	G.C.S.D	London, 1928	Govan	1928	S.	431	3	64	5	27	5	6011	9494	1710	Houlder Line, Lim., 53, Leadenhall St., London, E.C.3. *Maurice C. Houlder, same address.*
121136	Dunsany	..	Sydney, N.S.W., 1906.	Sydney, N.S.W.	1904	W.	35	8	9	2	4	2	11	13	20	Charles H. Ralph, Sydney, N.S.W.
159556	Duntroon	V.L.F.B	Melbourne, 1935	Newcastle-on-Tyne.	1935	S.	455	0	65	2	30	2	6137	10346	1290	Melbourne Steamship Co., Lim., 31, King St., Melbourne.
164702	Dunvegan Castle.	G.Y.X.G	London, 1936	Belfast	1936	S.	540	0	71	9	37	8	9181	15007	1935	Union Castle Mail Steamship Co., Lim., 3, Fenchurch St., London, E.C.3. *Arthur H. Milbourne and Isaac J. Newcombe, same address, and Frederick C. V. Yarrow, Canute Rd., Southampton.*
153621	Dunvulig	..	Shanghai, 1924	Shanghai	1924	Cmp.	52	8	10	4	4	6	15	23	*52	Shanghai Electric Construction Co., Lim., Basildon House, Moorgate St., London.
71844	*Duras*	..	Ayr, 1936	South Shields	1892	S.	95	5	18	1	9	7	56	117	*90	×John McConkey, Bonavista, Green St., Carrickfergus, Co. Antrim.
146312	Durenda	G.F.S.L	Glasgow, 1922	Port Glasgow	1922	S.	450	1	58	3	32	8	4450	7241	*3750	British India Steam Nav. Co., Lim., 122, Leadenhall St., London, E.C.3. *Hon. Alexander Shaw, same address.*
156190	Duress	..	Hamilton, Bermuda, 1934.	Annapolis	1934	W.	27	5	8	5	‡14	5	5	6	60	Henry D. Butterfield, Junr., Pembroke, Islands of Bermuda.
163522	Durham	G.W.W.K	London, 1934	Belfast	1934	S.	493	5	68	6	43	0	6261	10893	2236	Federal Steam Navigation Co., Lim., 138, Leadenhall St., London, E.C.3. *Charles J. Cowan, same address.*
149292	Dushka	..	Southampton, 1927	Hythe, Hants.	1921	W.	34	0	7	4	4	4	5	8	*20	John A. Joyce, 48, Warren Drive, Tolworth, Surrey.
140004	§Dusky Queen	..	Lowestoft, 1932	Oulton Broad	1920	W.	59	9	17	3	7	7	21	40	*100	Inshore Trawlers, Lim., 9 & 10, Trawl Market, Lowestoft. *Edward W. Podd, 55, The Avenue, Lowestoft.*
156540	Dusty	..	Chatham, N.B., 1929	Bay Du Vin, N.B.	1928	W.	28	4	10	0	4	8	8	9	1	Harold Williston, Bay Du Vin, N.B.
146319	Dwarka	G.F.T.P	Glasgow, 1922	Bristol	1922	S.	271	3	43	6	21	3	1332	2328	136	British India Steam Nav. Co., Lim., 122, Leadenhall St., London, E.C.3. *Hon. Alexander Shaw, same address.*
132953	Dyack	..	Lowestoft, 1912.	Cowes, I. of W.	1912	W.	20	6	4	0	2	6	1	1	*20	×Noel Pemberton-Billing, 3, Essex Court, Middle Temple, London, E.C.4.

* B.H.P. † Foreign name "Lidvard." ‡ Depth from top of deck at side amidships to bottom of keel. § Formerly a sailing vessel.

Digitized by Google

Official No.	Name of Ship.	International Code Signal (Visual).	Port and Year of Registry.	Where and When Built.	Material.	Dimensions. Length. ft. 10ths	Dimensions. Breadth. ft. 10ths	Dimensions. Depth of Hold. ft. 10ths	Registered Tonnage. Net Tonnage.	Registered Tonnage. Gross Tonnage.	Horse Power of Engines.	Owner, or Part Owner, and Manager (if recorded). × Signifies *Managing Owner.* Italics signify *Manager.*
157117	Dyal	..	Victoria, B.C., 1932	Cobble Hill, B.C. 1910	W.	28 6	8 2	3 2	4	6	1	Eric Pepler, 333, Deniston Rd., Victoria, B.C.
149290	*Dyarchy*	..	Southampton, 1927	Bristol . . 1901	W.	41 0	12 7	8 0	13	17	*16	× Roger A. P. Pinckney, Rope Walk House, Lymington, Hants.
158601	Dyker-Lass	..	Port Dover, Ont., 1935	Port Dover, Ont. 1935	S.	48 9	15 0	5 3	41	52	5	John S. Watson, Port Dover, Ont.
158588	Dyne	..	Vancouver, B.C., 1935	Vancouver, B.C. 1935	W.	31 5	9 1	4 4	10	12	1	John C. Heelas, 2350 West 37th Avenue, Vancouver, B.C.
157067	E.C.	..	Quebec, 1931	St. Jean, Port Joli, P.Q. 1924	W.	65 0	20 2	5 2	28	41	2	John J. Marnell, 69, Laurentide Avenue, Quebec.
155201	E.C.M.	..	New Westminster, B.C., 1929.	New Westminster, B.C. 1929	W.	28 8	9 2	2 8	1	5	2	Edward C. Merchant, Mission City, B.C.
132756	*E.D.J.*	M.F.G.V	Douglas, Isle of Man, 1916.	Plymouth . . 1914	S.	67 1	18 0	7 8	57	76	*45	Shannon Steamship Co., Lim., Merchants' Quay, Kilrush, Co. Clare. *Charles E. Glynn, same address.*
152618	E.J.B.	..	Paspebiac, P.Q., 1927.	Paspebiac, P.Q. 1927	W.	60 2	15 3	6 8	15	30	3	Robin Jones & Whitman, Lim., Halifax, N.S.
146007	*E.M.M.*	..	Plymouth, 1926	Saltash . . 1883	W.	50 3	15 3	5 6	19	23	*13	F. J. Moore, Lim., Hamilton House, Tothill Rd., Plymouth, Devon. *Miss Edith M. Moore, same address.*
143023	E. D. Jones	..	St. John's, N.F.L., 1922.	Little Bay Islands, N.F.L. 1918	W.	39 6	10 6	4 1	7	10	†15	Richard Anstey, Little Bay Islands, Newfoundland.
158501	*E. F. Zwicker*	..	Lunenburg, N.S., 1934	Lunenburg, N.S. 1934	W.	128 0	27 4	9 9	96	167	8	× E. Fenwick Zwicker, Lunenburg, N.S.
159651	*E. G. & C. Green.*	..	St. John's, N.F.L., 1935.	Valleyfield, Bonavista Bay, N.F.L. 1934	W.	37 9	12 2	5 6	9	14	*13	Robert Green, Valleyfield, Bonavista Bay, N.F.L.
102156	E. K. Muspratt	..	Liverpool, 1912	Port Dinorwic, N. Wales. 1894	W.	82 2	21 2	8 9	71	99	5	I. C. I. (General Chemicals), Lim., Cunard Building, Liverpool. *William H. Needs, same address.*
130355	E. L. Comeau	..	Arichat, N.S., 1915	L'Ardoise . . 1910	W	42 0	12 5	6 6	17	20	1	Alexander A. Baudrot, Petit de Grat, N.S.
159655	*E. M. A. Frampton.*	..	St. John's, N.F.L., 1935.	Gin Cove, Smith Sound, Trinity Bay, N.F.L. 1935	W.	105 0	25 1	10 0	88	133	*28	Edmund Frampton and Daniel Frampton, Gin Cove, Smith Sound, Trinity Bay, N.F.L.
170016	*E. M. Norman*	..	St. John's, N.F.L., 1936.	Pacquet, White Bay, N.F.L., 1935.	W.	41 5	12 2	4 8	11	13	*10	Herbert Norman, Pacquet, White Bay, N.F.L.
139845	E. R. Murphy	..	St. John's, N.F.L., 1931.	Morystown, N.F.L. 1916; Rebuilt Parker's Cove, Placentia West, N.F.L. 1931	W.	48 6	12 5	5 9	19	20	*12	John T. Murphy, Placentia, N.F.L.
150322	E. Nancy Lee	..	Charlottetown, P.E.I., 1913.	Upper Cape, N.B. 1921	W.	41 5	12 4	4 6	12	14	1	Lewis T. Beaton, Bonshaw, P.E.I.
100883	‡E. Ross	..	St. John, N.B., 1894	St. John, N.B. . 1894	W.	41 9	15 3	5 1	25	30	2	Harry L. McLellan, St. John, N.B.
159084	*E. and Mary King*	..	St. John's, N.F.L., 1935	Fox Harbour, Placentia Bay, N.F.L. 1933	W.	63 0	17 7	8 2	33	35	*10	Michael J. King, Fox Harbour, Placentia Bay, N.F.L.
158226	Eagle 18	..	Chatham, N.B., 1933	Bail St. Anne, N.B. 1932	W.	31 2	10 8	4 6	10	11	2	Abraham Asoyuf, Baie St. Anne, N.B.
122978	Eaglet	..	Ipswich, 1910	Ipswich . . 1910	S.	62 8	13 2	5 8	20	44	*30	× Thomas H. Pearce, Charlton Wharf, Anchor and Hope Lane, Charlton, London, S.E.
160909	Eaglet	..	Portsmouth, 1929	Littlehampton . 1929	W.	25 4	8 2	5 6	4	6	*7	William A. Lethem, 17, Tring Ave., Ealing, London, W.5.
160108	Eagre	..	Hull, 1928.	Beverley . . 1928	S.	81 5	14 3	5 6	42	62	*90	× John A. Spencer, 34, Musters Rd., West Bridgford, Notts.

* B.H.P. † I.H.P. ‡ Formerly the "Medal."

Digitized by Google

148884	*Eala* . .	..	Glasgow, 1925 . .	Tighnabruaich . 1907	W.	33	0	9	5	6	0	9	10	•12	James H. Robertson, 19, Lynedoch Crescent, Glasgow, C.3.
152226	*Ean Luath* .	..	Cork, 1933 . .	Haulbowline, (*a*) Co. Cork.	W.	27	4	6	2	2	8	2	3	•0	Sea Fisheries Association of Saorstat Eireann, Lim., 45, Kildare St., Dublin. *Eugene MacKenna, same address.*
87826	*Earl Cairns* .	M.C.T.B	Bideford, 1929 . .	Connah's Quay, 1883 Chester.	W.	93	2	23	8	10	4	82	131	22	× Frederick S. Harris, Dock Cottage, Appledore, Devon.
152495	Earle H. .	..	Digby, N.S., 1927 .	Tiverton, N.S. . 1927	W.	47	2	13	2	5	2	11	18	†30	Frank L. Anderson, Digby, N.S.
153080	Early Field .	..	New Westminster, B.C., 1926.	Steveston, B.C. . 1926	W.	53	5	14	4	7	3	27	39	3	Mangero Kurahashi, Steveston, B.C.
154374	East Bay No. I	..	Vancouver, B.C., 1927	Vancouver, B.C. 1927	W.	53	6	14	0	6	2	22	35	5	William C. Gibson, Ahousat, Vancouver Island, B.C.
152711	East Point .	..	Vancouver, B.C., 1925	Vancouver, B.C. 1924	W.	51	7	14	8	6	7	28	42	3	× Venanzio Martinolich, R.R.I., Ladner, B.C.
148774	Eastmora .	..	London, 1926 . .	Hampton-on- 1926 Thames.	W.	48	4	9	0	5	3	5	15	•110	Hugh C. Scrimgeour, Brandeston Hall, Woodbridge, Suffolk.
161243	Eastern Prince	G.S.X.V	London, 1929 . .	Old Kilpatrick . 1929	S.	496	2	64	8	35	4	6499	10926	•9700	Prince Line, Lim., 56, Leadenhall St., London, E.C.3. *William MacGillivray, same address.*

Digitized by Google

Official No.	Name of Ship.	International Code Signal (Visual).	Port and Year of Registry.	Where and When Built.	Material.	Dimensions. Length.	Breadth.	Depth of Hold.	Registered Tonnage. Net Tonnage.	Gross Tonnage.	Horse Power of Engines.	Owner, or Part Owner, and Manager (if recorded). × Signifies *Managing Owner*. Italics signify *Manager*.
						ft. 10ths	ft. 10ths	ft. 10ths				
163951	Edha	..	Hull, 1934	Mirfield . 1907	W.	57 9	14 1	6 1	38	43	*32	Oughtred & Harrison, Lim., 4, Silver St., Hull. *Norman Oughtred, same address.*
135712	Edina	M.J.R.V	Southampton, 1919	Southampton . 1915	W.	55 7	11 6	5 5	15	28	*80	Arthur J. Isaacs, 126, Hendon Lane, Finchley, London, N.3.
158282	Edina G.	..	Vancouver, B.C., 1932	Vancouver, B.C. 1932	W.	32 4	10 7	5 4	11	13	1	Walter K. C. Mead-Miller, Ucluelet, B.C.
111392	†Edith	..	Bridgwater, 1928	Chepstow . 1901	W.	74 6	17 1	5 7	45	80	*60	Renwick Wilton & Dobson, Lim., 55, Fleet St., Torquay. *Frederick Dobson, same address.*
118208	*Edith*	M.J.D.Y	Rochester, 1927	Sittingbourne . 1904	W.	85 5	19 1	5 7	48	68	*45	×Frederick Cremer, "Churston," St. Annes Rd., Tankerton, Kent.
157051	Edith I.	..	Barrington Passage, N.S., 1930.	Clarks Har., N.S. 1930	W.	44 7	13 0	6 0	21	22	1	Samuel Nickerson, Clarks Harbour, Shelbourne, Co., N.S.
57508	*Edith Alice*	..	Port Adelaide, 1927	Tasmania . 1869	W.	61 6	17 7	6 1	33	41	*30	Mrs. Mary J. Davis, Birkenhead, S. Aus.
156996	Edith B.	..	Canso, N.S., 1934	Canso, N.S. . 1921	W.	23 2	6 6	2 8	2	2	1	Joseph E. Burns, Canso, N.S.
158814	Edith Cavell	..	Barrington Passage, N.S., 1935.	Clark's Harbour, N.S. 1931	W.	28 0	8 2	3 6	5	5	1	Forman Atwood, The Hawk, Cape Sable Island, Shelburne, Co., N.S.
158140	Edith Gauthier	..	Port Dover, 1934	Port Dover . 1934	S.	56 1	13 1	6 9	23	39	4	Charles H. Gauthier, East Windsor, Ont.
159711	*Edith K. Clifford.*	..	St. John's, N.F.L., 1935	North Bay, La Poile Bay, N.F.L. 1935	W.	48 0	13 8	6 0	14	16	*10	Andrew Coleman, Jnr., Isle aux Morte, N.F.L.
156773	Edith M.	..	Shelburne, N.S., 1935	Sable River, N.S. 1934	W.	35 3	7 4	3 5	5	5	1	Russell G. Collishaw, Lockeport, Shelburne Co., N.S.
73476	*Edith May*	..	Wexford, 1933	Tarleton, Lancs. 1877	W.	80 9	21 1	9 4	56	93	‡50	×Ernest Jones, 96, Church St., Connah's Quay, Flint.
138259	Edith Newhall	..	St. John's, N.F.L., 1933.	Lunenburg, N.S. 1916	W.	112 0	26 3	10 4	78	130	5	Edward C. Blackwood, St. John's, N.F.L.
158818	Edith and Genevieve.	..	Barrington Passage, N.S., 1936	Clark's Harbour, N.S. 1932	W.	34 0	9 6	4 0	8	8	2	Percy C. Nickerson, Clark's Harbour, N.S.
152500	Edith and Shirley.	..	Digby, N.S., 1933	Tiverton, N.S. . 1933	W.	45 8	14 7	6 3	17	25	3	Capt. Ansel Snow, Digby, N.S.
156599	Edna B.	..	Vancouver, B.C., 1929	Vancouver, B.C. 1929	W.	25 0	8 2	4 7	3	5	2	Bloedel Stewart & Welch Co., Lim., 1818, Marine Building, Vancouver, B.C.
158348	Edna Cormier	..	Bathurst, N.B., 1933	Ste. Anne du Bocage, N.B. 1933	W.	33 3	10 6	4 5	10	10	*14	Camille H. Cormier, Ste Anne du Bocage, N.B.
131749	*Edna M. R.*	..	Nassau, N.P., 1936	Marsh Harbour, Abaco. 1916	W.	32 6	18 3	6 5	30	32	30	Joseph S. Carey, Nassau, N.P.
154386	Ednorina	..	Vancouver, B.C., 1927	Vancouver, B.C. 1927	W.	52 2	15 4	7 8	27	40	4	Christopher E. Kneeling, 425, 11th Street East, North Vancouver, B.C.
158630	Edrac V.	..	Montreal, 1935	Port Clinton, Ohio, U.S.A. 1934	W.	38 9	10 7	4 8	16	21	4	Camille E. Grenier, 2765, St. Catharine Rd., Montreal.
136399	*Edris*	..	Sydney, N.S.W., 1915.	Sydney, N.S.W. 1914	W.	50 6	17 2	4 9	25	29	*28	Charles J. Lyons, Greenwich, Sydney, N.S.W.
161156	Edward Blyden.	G.J.X.T	Liverpool, 1930	Glasgow . 1930	S.	370 6	51 6	20 1	2155	4022	650	Elder Dempster Lines, Lim., Colonial House, 20, Water St., Liverpool. *Gerald F. Torrey, same address.*
155811	*Edward Brothers.*	..	St. John's, N.F.L., 1936	North Bay, La Poile, N.F.L. 1929	W.	48 0	14 7	6 8	18	21	*13	Robert A. Newman, Petites, N.F.L., and Samuel Newman, Harbour Le Cou, N.F.L.
151143	Edward E. Prince	..	St. Andrews, N.B., 1926.	Richardsonville, N.B. 1923	W.	45 0	12 3	6 3	10	19	2	Minister of Marine & Fisheries, Ottawa, Ont.
150671	Edward Lipsett.	..	Prince Rupert, B.C., 1922.	Prince Rupert, B.C. 1922	W.	36 0	11 9	5 0	10	19	2	Olaf Skog, Prince Rupert, B.C.
103114	Edward Morse.	..	St. Andrews, N.B., 1922.	Friendship, Me., U.S.A. 1888	W.	56 0	17 6	6 3	31	32	1	George Markie, Sober Island, N.S.
76556	§Edward Pyke	..	Quebec, 1921	{Birkenhead . 1880 Rebuilt Lauzon, Que. . 1916}	I.	100 0	21 5	7 9	92	153	*180	Morton Engineering and Dry Dock Co., Lim., Louise Embankment, Quebec.
151119	Edward White	..	Vancouver, B.C., 1923	Campell River, B.C. 1923	W.	31 0	9 4	5 0	7	10	1	Methodist Church, 299, Queen St., West Toronto.

* B.H.P. † Formerly a sailing vessel. ‡ I.H.P. § Formerly the "George Stanton."

Digitized by Google

157352	Edythe Jane III.	..	Toronto, 1932	Humber Bay, Etobicocke, Ont.	1932	W.	33	4	9	8	5	6	10	11	3	Allan A. Lamport, 84, Harper Ave., Toronto, Ont.
146252	Eel	..	Cowes, 1923	Cowes	1923	W.	27	0	8	0	3	7	4	5	*14	Francis J. Deacon, M/Y "Mayfly," Bursledon, Southampton.
141784	Eena	..	New Westminster, B.C., 1920.	Esquimalt, B.C.	1920	S.	88	9	26	7	5	9	79	116	6	Minister of Public Works, for British Columbia, Victoria, B.C.
125368	Efficient	..	Fraserburgh, 1931	Sandhaven	1931	W.	75	3	19	1	8	4	27	66	36	Andrew Ritchie, 9, North St., Rosehearty, Aberdeen. *Dugald Macdonald, Saltoun Square, Fraserburgh.*
153743	*Effie*	..	Singapore, 1924	Singapore	1922	W.	24	5	7	2	(a)		5	5	*11	Alexander Graham, Singapore.
81757	*Effort*	M.F Z.X	Salcombe, 1924	Kingsbridge, Devon.	1880	W.	67	7	18	6	8	2	31	66	*50	×Edwin A. Langmead, 5, Sherwood Terrace, Park Street, Torquay, Devon.
131404	Egbert	..	Liverpool, 1911	Northwich	1911	S.	75	0	17	6	8	0	58	85	9	I. C. I. (Alkali) Lim., Northwich. *William H. Neads, Cunard Bldg., Liverpool.*
163690	Egeria	..	Southampton, 1935	(a)	(a)	W.	43	4	9	5	4	8	6	14	*50	Mrs. Nellie F. Chamberlain, c/o Lloyds Bank, 399, Oxford St., London, W.1.
149536	†Egret	..	Cowes, 1927	Hamburg	1924	Cmp.	64	5	12	3	5	6	21	33	*80	Alfred G. Fox, 87, Erlanger Rd., New Cross, London, S.E. 14.
137698	Egret	..	Hong Kong, 1916	Hong Kong	1915	W.	39	0	11	0	5	0	7	15	*18	Robert G. Deane, Port Darwin.
134124	Egret Plume	..	New Westminster, B.C., 1914.	Vancouver, B.C.	1913	W.	50	0	11	3	4	7	16	24	3	Mrs. Phyllis J. Burridge, 3256, Third Ave., Vancouver, B.C.
156917	Egret Plume II	..	Vancouver, B.C., 1931	Vancouver, B.C.	1931	W.	46	5	12	0	6	6	14	25	4	Minister of Fisheries, Ottawa, Ont.
128866	*Eibhlin*	..	Dublin, 1910	Peel, Isle of Man	1910	W.	54	5	16	5	7	9	20	37	*80	Joseph Clancy, 58, Lower Main St., Arklow, Co. Wicklow.
114335	*Eider Duck*	..	Maldon, 1925	Maldon	1900	W.	30	7	9	0	3	7	5	6	*14	Dr. Edward G. P. Bousfield, 63, Wimpole St., London, W.1.
154728	Eight Bells	..	Victoria, B.C., 1927	Ecoole, B.C.	1927	W.	43	0	12	2	5	6	13	20	3	Mrs. Cecilia M. Evans, Port Alberni, B.C.
154339	Eiko	..	Vancouver, B.C., 1927	Vancouver, B.C.	1927	W.	37	6	12	0	5	4	11	16	2	Canadian Fishing Co. Lim., Foot Gore Ave., Vancouver, B.C.
163700	*Eila*	M.K.L.M	Southampton, 1935	Swanwick Shore	1935	W.	30	0	9	0	6	3	4	8	*9	Stafford Bourne, 22, Grosvenor Sq., London, W.1.
149396	Eildon	M.L.Z.L	Grangemouth, 1936	Grangemouth	1936	S.	250	0	37	2	14	4	812	1447	187	George Gibson & Co., Lim., 64, Commercial St., Leith. *John Macgill, 4, Wester Coates Gardens, Edinburgh.*
150203	Eileen	..	Durban, Natal, 1923	Durban	1922	W.	30	0	6	0	3	5	4	5	*35	Dennis J. Whittaker, 183, West St., Durban.
164045	Eileen	..	Glasgow, 1935	Sandbank	1916	W.	39	2	9	1	5	8	12	15	*38	Robert Garrett, Lannevan, Knock, Belfast.
163768	*Eileen*	..	Greenock, 1935	Fairlie	1935	W.	51	1	12	9	7	6	17	19	*15	×James V. Fulton, 7, Octavia Terrace, Greenock.
157709	Eileen	..	Vancouver, B.C., 1934	U.S.A.	(a)	W.	60	0	11	1	5	7	17	25	*9	Thomas D. Fenner and Thomas E. Hood, 1877, West Georgia St., Vancouver, B.C.
139683	*Eileen*	..	Teignmouth, 1928	Teignmouth	1928	W.	38	4	9	1	4	1	7	9	*40	×Leslie C. Cox, The Cary Arms Hotel, Babbacombe, Torquay, Devon.
121730	Eileen	..	Vancouver, B.C., 1918	Vancouver, B.C.	1904	W.	23	1	9	0	4	4	7	8	1	Cyril Lister, 2504, Yale St., Vancouver, B.C.
150765	Eileen B.	..	Vancouver, B.C., 1922	North Vancouver, B.C.	1922	W.	28	5	8	6	4	0	6	9	1	William E. Prosser, 218, Maddock Avenue, Victoria, B.C.
152962	*Eileen E.*	..	Lunenburg, N.S., 1926	Tancook, N.S.	1926	W.	41	0	13	0	7	0	19	21	1	Gabriel Corkum, Eastern Points, Lunenburg, N.S.
164590	Eileen May	..	London, 1936	(a)	(a)	W.	40	1	8	3	‡14	2	7	11	*98	John E. Pearce, Riverside, Queens Drive, Thames Ditton, Surrey.
156620	Eileen S.	..	Chatham, N.B., 1929	Hardwicke, N.B.	1926	W.	42	0	11	0	5	0	14	15	1	John R. McMaster, Hardwicke, N.B.
127943	*Eilian*	M.C.W.Q	Barnstaple, 1923	Amlwch, Anglesey.	1908	S.	102	6	21	9	9	4	77	140	7	×Sidney J. Incledon, "Incledale," Braunton, Devon.
160268	Eilidh	..	Glasgow, 1929	Govan	1929	W.	35	0	9	2	4	6	11	13	*18	Sir Alexander Gibb, G.B.E., C.B., Queen Anne's Lodge, London, S.W. 1.
161942	*Eilidh*	..	Glasgow, 1931	Bangor, N. Wales	1931	W.	50	2	12	1	8	4	21	21	*21	Thomas E. Russell, Gortan, Colintraive, Argyllshire.
152225	*Eilis Maire*	..	Cork, 1933	Rathmore	1919	W.	34	0	8	2	3	9	3	6	*12	×John L. Walsh, Pier Cottage, Ballycotton, Co. Cork.
160480	§Eilla	..	London, 1928	(a)	(a)	W.	28	8	9	1	3	9	6	8	*16	Stafford J. Howells, 124, Kingston Rd., New Malden, Surrey.
145811	‖Einnan	..	Greenock, 1927	Oulton Broad, Lowestoft.	1924	W.	69	0	12	7	6	7	27	42	*40	George M. McLaren, "Inchyra," Baclair Rd., Bearsdon, Dumbarton.
164231	Eire	..	Beaumaris, 1935	Baltimore, Co. Cork.	1930	W.	40	3	10	5	5	0	11	16	*28	×Edward J. Bowerbank, "Morfa," 24, Lancaster Rd., Birkdale, Southport, Lancs.
149358	Eire	..	Ipswich, 1929	(a)	(a)	W.	23	8	7	4	‡11	8	4	5	**13	Dr. William W. Crawford, Cumberland House, Woodbridge, Suffolk.
143448	††Eivis	..	London, 1919	Whitby	1919	Cnc.	109	4	22	5	7	7	83	130	38	Frank Bevis, Lim., Wolfe Rd., Mile End, Portsmouth. *Frank P. Bevis, "Winfield," Waterlooville, Cosham, Hants.*

* B.H.P. † Foreign name "Paz III." ‡ Girth. § Formerly the "Kit-Cat." ‖ Formerly the "Kitikae." ** I.H.P. †† Formerly the "R. A. P. 110."

Digitized by Google

Official No.	Name of Ship.	International Code Signal (Visual).	Port and Year of Registry.	Where and When Built.	Material.	Length.	Breadth.	Depth of Hold.	Net Tonnage.	Gross Tonnage.	Horse Power of Engines.	Owner, or Part Owner, and Manager (if recorded). ×Signifies *Managing Owner.* Italics signify *Manager.*
						ft. 10ths	ft. 10ths	ft 10ths				
164520	Eketian	M.K.K.V	London, 1935	Hamburg . 1935	S.	197 5	34 7	11 3	506	1005	70	United Africa Co., Lim., Unilever House, Blackfriars, London, E.C.4. *Rowland H. Muir, same address.*
149885	El Aleto	G.N.B.Z	London, 1927	Walker-on-Tyne 1927	S.	440 8	57 5	34 1	4249	7203	*2850	Lobitos Oilfields, Lim., 145, Dashwood House, Old Broad St., London, E.C. 2. *James Rennie, same address.*
149736	El Amin	G.M.S.C	London, 1926	Paisley . 1926	S.	191 1	32 9	10 8	334	746	*720	Halal Shipping Co., Lim., Empire Buildings, 16, Duke St., London, S.E. 1. *George E. Davis, same address.*
160405	El Argentino	G.N.Q.D	London, 1928	Govan . 1928	S.	431 3	64 5	35 4	6023	9501	1710	Furness Withy & Co., Lim., Furness House, Leadenhall St., London, E.C.3. *William P. Watson, same address.*
129834	†El Consuelo	..	Belize, B.H., 1910	British Honduras 1909	W.	32 7	6 7	3 2	4	4	8	José A. Gonzalez, Orange Walk, British Honduras.
161327	El Hak	G.J.C.L	London, 1929	Hebburn-on-Tyne. 1929	S.	231 6	35 2	11 1	511	1022	285	Halal Shipping Co., Lim., Empire Buildings, 16, Duke St., London, S.E. 1. *George E. Davis, same address.*
162487	El Mirlo	G.T.P.Q	London, 1930	Scotstoun, Glasgow. 1930	S.	459 7	60 0	34 5	4930	8088	*3220	Lobitos Oilfields, Lim., 146, Dashwood House, Old Broad St., London, E.C. 2. *James Rennie, same address.*
154813	El Roy	..	New Westminster, B.C., 1928.	New Westminster, B.C. 1928	W.	31 2	9 9	4 3	6	9	1	Henry Skogman, R.R. 1, New Westminster, B.C.
164809	El Tovar	..	Cowes, 1936	Cowes . 1936	W.	66 7	14 3	8 4	33	55	*140	Patrick C. Peek, Tudor House, Leicester Rd., Branksome Park, Dorset.
149810	Elaine	..	London, 1927	Hampton-on-Thames. 1927	W.	38 7	8 8	5 3	8	13	*25	Ian R. Brown, 10, Cheyne Ave., Snaresbrook, Essex.
149347	Elaine	..	Southampton, 1929	Lymington, Hants. 1929	W.	60 7	14 6	10 0	30	37	*30	Thornton E. Gardner, Koovinga, Warlingham, Surrey.
157083	‡Elaine W.	..	Digby, N.S., 1934	Meteghan, N.S. 1931	W.	78 5	17 4	8 5	55	81	8	Ralph E. Welch, Halifax, N.S.
126084	Elaolite	..	Vancouver, B.C., 1908	Vancouver, B.C. 1908	W.	31 7	8 3	4 0	7	10	2	Frank Mountain, 1949, Creelman Ave., Vancouver, B.C.
149919	Elax	G.N.J.V	London, 1927	Amsterdam . 1927	S.	440 4	59 5	32 7	4277	7403	*3500	Anglo-Saxon Petroleum Co., Lim., St. Helen's Court, Gt. St. Helen's, London, E.C. 3. *Andrew Agnew, same address.*
152936	Eldoma	..	Vancouver, B.C., 1925	Vancouver, B.C. 1925	W.	56 0	16 2	6 8	2	40	6	Miss Margaret Hodder, 1386, 6th Avenue West, Vancouver, B.C.
145689	Eldorita	M.L.F.B	Chester, 1921	Queens Ferry . 1920	S.	108 6	22 1	9 4	99	201	*160	John Summers & Sons, Lim., Hawarden Bridge Steel Works, Shotton, Flint. *Geoffrey Summers, same address.*
158493	Eldred M.	..	St. Andrews, N.B. 1934	Salmon River, N.S. 1929	W.	34 6	9 0	3 6	5	6	1	Joseph M. Morehouse, White Head, Grand Manan, N.B.
149840	Eleanor I	..	London, 1927	Hampton-on-Thames. 1927	W.	30 0	8 5	4 2	5	8	*9	Allan H. Scammell, Malmsmead, Southbourne, Bournemouth, Hants.
155040	Eleanor A. Smith.	..	Barrington, Passage, N.S., 1929.	Clark's Harbour, N.S. 1929	W.	42 0	13 0	5 0	17	19	1	×Charles M. Blades, Clark's Harbour, N.S.
159325	*Eleanor Findlay.*	..	Dublin, 1936	Scotland . 1935	W.	42 5	13 6	5 3	7	16	*38	John Findlay, 32, Castle St., Cullen, Banffshire.
126956	Eleanor Mc.	..	Victoria, B.C., 1911	Victoria, B.C. . 1911	W.	37 0	10 6	6 6	10	15	3	John Donald McLeod, Prince Rupert, B.C.
134563	Eleanor No. 2.	..	New Westminster, B.C., 1915.	Vancouver, B.C. 1911	W.	36 0	9 0	4 0	9	13	1	Alfred Nelson, Whonnock, B.C.
138151	Eleanor W.	..	Vancouver, 1916	North Vancouver 1910	W.	35 0	8 6	3 4	9	13	1	John J. Woods, North Vancouver, B.C.
149115	Eleanora	M.B.F.P	Portsmouth, 1926	Gosport . 1926	W.	36 1	9 2	5 1	8	12	*18	Herbert E. Wildridge, "Verona," Hurn Way, Christchurch, Hants.
154086	Electric Star	..	Hong Kong, 1933	Hong Kong . 1933	S.	11 5	28 0	9 0	59	164	70	Star Ferry Co., Lim., Victoria, Hong Kong.
151801	*Elenor Nichols*	..	Melbourne, 1922	Hobart . 1906	W.	46 8	13 4	5 3	20	23	*6	Herbert J. Sward, Welshpool, Victoria, Aust.
154273	Eleutherian	..	Sydney. N.S., 1935	Mahone, Bay, N.S. 1927	W.	87 0	18 2	8 5	60	98	*200	Selby A. MacLeod, Sydney, N.S. and William A. Lamond, Sydney Mines, N.S.

* B.H.P. † Foreign name "Marie." ‡ Formerly the "Zephyranthes" and "Teresa Marie."

149930	Elfe	..	London, 1927	Seine et Oise, France.	1907	S.	52	1	9	9	5	2	15	22	*63	Frank L. Fisher, C.B.E., Broadview, Hayling Island, Hants.
164487	Elfin	..	London, 1935	Hampton-on-Thames.	1935	W.	33	0	8	5	4	6	6	9	*18	Theodore H. Kino & Mrs. Elsa Kino, Meadcrest, Brockenhurst, Hants.
60778	†Elfin	M.Q.X.T	Swansea, 1935	Llanelly	1897	W.	24	2	9	1	4	0	5	6	*27	×Alfred C. Adams, Rutland Hotel, Rutland St., Swansea.
154428	Elfine	..	Victoria, B.C., 1927	Victoria, B.C.	1927	W.	34	0	10	0	4	4	12	14	2	Richard G. L. Rodd, 355, George Rd. West, Victoria, B.C.
131028	Elgomar	..	Vancouver, B.C., 1912	Vancouver	1912	W.	38	0	10	4	4	5	9	14	1	Finnie Baker, Port Alice, B.C.
147813	‡*Elinor*	M.N.L.Y	London, 1929	Wilhelmshaven	1920	Cmp.	60	0	18	1	7	5	39	41	*30	Alfred B. Chandler, Hawthorns Hotel, West Cliff, Bournemouth, Hants.
156564	Elinor J.	..	Winnipeg, 1930	Gimli, Man.	1929	W.	42	0	11	0	4	6	17	22	2	Sigurlauger E. Johnson, Village of Hnausa, Manitoba.
134166	Elinor S.	..	Yarmouth, N.S., 1918	Yarmouth, N.S.	1917	W.	68	4	17	2	6	9	37	38	3	Charles M. Hicks, Westport, N.S.
163708	§*Elise*	..	Southampton, 1935	Fecamp, France	1912	W.	50	2	15	1	8	5	21	25	*22	Dr. Lansdown M. Guilding, 34, Alexandra Rd., Reading, Berks.
161568	Elissa	..	Newcastle, 1932	Dumbarton	1894	W.	43	2	12	6	‖16	4	11	17	*30	×Rt. Hon. Walter Runciman, M.P., 8, Barton St., London, S.W. 1.
116821	Eliza Goreham	..	Charlottetown, (P.E.I.) 1925.	Port Clyde, N.S.	1904	W.	83	3	22	6	8	2	77	79	2	Alfred McLeod, French River, P.E.I.
134209	Eliza T.	..	Charlottetown, P.E.I., 1918.	Port Elgin, N.S.	1918	W.	42	0	11	2	4	2	14	16	1	Maritime Packers, Lim., 90, Northcliffe Ave, Montreal, P.Q.
92872	*Elizabeth*	..	Ardrossan, 1921.	Ardrossan	1885	W.	45	7	14	6	6	5	16	23	13	×Colin C. MacRae, 23, St. George's Sq., Chadderton, Lancs.
71845	*Elizabeth*	..	Dublin, 1911	Penzance	1881	W.	47	8	14	2	6	6	12	21	*30	×Edward White, Tinahask, Arklow, co. Wicklow.
147991	**Elizabeth	..	Portsmouth, 1925	Arcachon, France	1920	W.	70	4	12	9	6	2	27	47	*60	Arthur H. Huet, Clanwilliam House, Lower Mount St., Dublin.
161637	Elizabeth	..	Yarmouth, 1930	Wroxham	1930	W.	25	9	6	1	2	8	1	2	*28	John C. S. Rashleigh, M.D., Throwleigh, Okehampton, Devon.
158934	Elizabeth A.	..	Vancouver, B.C., 1936	Vancouver, B.C.	1936	W.	27	1	8	9	3	2	5	7	1	Arthur Mitchell, 5814, Chester St., Vancouver, B.C.
162868	Elizabeth Allan.	..	Grimsby, 1933	Grimsby	1933	W.	47	9	14	0	4	8	19	24	*42	×William H. R. Johnson, South Courts Hotel, South Parade, Skegness, Lincs.
160924	Elizabeth Anne	..	Portsmouth, 1930	(a)	(a)	W.	34	7	8	2	4	5	9	10	*15	William R. Kingston, 92, Whitchurch Gdns, Edgware, Mdx.
142040	*Elizabeth C.*	..	St. John's, N.F.L., 1936	La Poile, N.F.L.	1918	W.	44	0	12	7	6	0	12	14	*10	Martin Collier, Rose Blanche, N.F.L.
63934	*Elizabeth Ellen Fisher.*	..	Dublin, 1922	Rothesay	1871	W.	86	3	21	2	9	5	83	110	*65	×Lawrence O'Toole, Main St., Arklow, Wicklow.
163781	Elizabeth Gertrude.	..	Falmouth, 1935	Porthleven	1935	W.	60	4	14	5	8	0	29	44	*110	Major George F. Rothschild, D.S.O., M.C., Old House Farm, Weald, Kent.
145598	††Elizabeth Gertrude.	..	Greenock, 1921	Blairmore	1920	W.	48	2	11	0	6	6	12	20	40	Michael Creedon, Riversdale, Queen's Park, Monkstown, Co. Dublin.
156694	*Elizabeth M.*	..	Digby, N.S., 1935	Tancook Island, N.S.	1931	W.	47	4	14	5	6	8	20	21	6	William S. Troop, Digby, N.S.
156881	Elizabeth M.	..	Vancouver, B.C., 1930	Sherman, B.C.	1930	W.	29	8	9	5	5	2	12	13	2	H. G. Marks, Lim., 605/718, Granville St., Vancouver, B.C.
162911	*Elizabeth Mary*	..	Plymouth, 1932	Looe, Cornwall	1908	W.	26	0	9	0	4	3	4	5	‡‡7	Capt. Patrick W. O. Phibbs, c/o Royal Marine Barracks, Plymouth.
141660	Elizabeth N. Cann.	..	St. John, N.B., 1931	Shelburne, N.S.	1926	W.	92	6	20	6	8	9	66	91	7	Eastern Canada Coastal Steamships Lim., St. John, N.B.
158961	Elizabeth S.	..	Arichat, N.S., 1936	West Pubnico, N.S.	1932	W.	32	6	10	3	5	0	15	16	2	Nelaire D. Samson, Petit De Grat, Richmond, N.S.
148482	Elizabeth and Blanche.	..	Falmouth, 1929	Lowestoft 1899, Rebuilt Newlyn, Penzance 1925		W.	38	5	10	7	5	0	6	12	6	Philip Dawe, Commercial Rd., Penryn, Cornwall.
156833	Elizabeth and Jean.	..	Weymouth, N.S., 1930	Meteghan, N.S.	1930	W.	53	1	14	3	5	8	16	22	1	Wesley Ingalls, Grand Harbour, Grand Manan, Charlotte Co., N.B.
158496	Elizabeth & Jewel.	..	St. Andrews, N.B., 1934.	Salmon River, N.S.	1933	W.	40	6	11	2	4	0	11	12	1	Clarence Matthews, Wilsons Beach, Charlotte Co., N.B.
160325	*Elk*	M.P.C.T	Southampton, 1936	Greenock	1928	S.	112	4	24	6	14	3	108	181	41	×Hugh A. Mackay, Thedden Grange, Alton, Hants.
152942	Elk Horn	..	Vancouver, B.C., 1925	Vancouver, B.C.	1918	W.	34	8	8	4	4	4	7	10	2	Minister of Marine & Fisheries, Ottawa, Ont.
160715	Elkette	..	Middlesbrough, 1928	Chatham	1916	W.	42	1	11	3	4	6	12	14	*35	×Harold W. Stanton, 32, Clifton Ave., West Hartlepool.
141529	Elkhart	..	Victoria, B.C., 1923	Steveston, B.C.	1919	W.	36	0	9	7	3	0	5	8	1	James Prudhomme, 3061, Donald St., Victoria, B.C.

* B.H.P. † Formerly a sailing vessel. ‡ Formerly the "Isis," foreign name "Sorona." †† Formerly the "Arabian II." § Foreign name "Elise Alexandre." ‡‡ I.H.P. ‖ Girth. ** Foreign name "May."

Digitized by Google

Official No.	Name of Ship.	International Code Signal (Visual).	Port and Year of Registry.	Where and When Built.	Material.	Dimensions. Length. (ft. 10ths)	Breadth. (ft. 10ths)	Depth of Hold. (ft. 10ths)	Registered Tonnage. Net Tonnage.	Gross Tonnage.	Horse Power of Engines.	Owner, or Part Owner, and Manager (if recorded). × Signifies *Managing Owner*. Italics signify *Manager*.
92270	*Ella*	..	Belize, 1913	Mullins River, B.H. 1889	W.	37 6	13 7	4 0	14	15	12	Valerio Encalada, Corozal, British Honduras.
164454	*Ella*	M.K.K.G	London, 1935	Oslo 1917	W.	30 5	8 0	5 2	3	5	*5	Geoffrey B. Hoare, Meadham, Harlow, Essex.
163680	*Ella*	..	Southampton, 1935	St. Monance, Fife. 1935	W.	59 5	15 0	10 7	21	40	*48	William R. B. Bond, 42, Carlton Hill, St. John's Wood, London, N.W.8.
134530	Ella Devaux	..	Sydney, N.S.W., 1917	Little Bras D'or, N.S. 1917	W.	36 5	13 0	6 4	14	14	1	John Atkinson, Sydney, N.S.
154968	Ella H.	..	Port Arthur, Ont. 1932.	Port Arthur, Ont. 1928	W.	32 0	12 3	4 8	10	14	*40	Fridolf Hagglund, Port Arthur, Ont.
154830	Ella K.	..	Victoria, B.C., 1928	Victoria, B.C. 1928	W.	29 0	9 3	4 5	8	12	1	William D. Kinsey, Quatsino, B.C.
157288	Ella L.	..	Chatham, N.B., 1931	Pt. Sapin, N.B. 1931	W.	38 0	10 0	4 6	12	13	1	Donald Lloyd, Bronsfields, Northumberland, Co., N.B.
130568	Ella M. Young	..	Lunenburg, N.S., 1918	Tancook, N.S. 1910	W.	44 2	11 5	6 0	14	15	1	Howard Day, Popes Harbour, Halifax Co. N.S.
151082	Ella Pearl	..	Halifax, N.S., 1924	Sheet Harbor, Halifax, N.S 1924	W.	65 8	18 3	6 6	40	45	3	Ralph H. Haines, Freeport, Digby Co., N.S.
150756	Ellen III	..	Vancouver, B.C., 1922	Steveston, B.C. 1912	W.	28 0	9 0	4 2	3	7	1	Dempsey, Lim., 610-744, Hastings Street West, Vancouver, B.C.
146401	Ellesport	..	Chester, 1925	Northwich 1925	S.	70 3	14 4	5 4	34	55	*72	Wolverhampton Corrugated Iron Co., Lim., Mersey Iron Works, Ellesmere Port, Chester. *Joseph H. Jones, same address.*
136285	Ellida	..	Glasgow, 1914	Rosneath 1914	W.	28 1	7 7	4 4	7	7	*12	Ernest D. Kennedy, 512, Anniesland Rd., Scotstounhill, Glasgow.
160871	Ellida	..	London, 1928	Hampton-on-Thames. 1928	W.	29 9	8 5	3 9	5	8	*9	Ronald Macpherson, 1A, Burns St., Nottingham.
125908	*Ellidi*	..	Barrow, 1914	Millom 1914	W.	30 0	10 6	4 6	8	8	*12	×Edward S. Thornber, 23, Westbourne Ave., Burnley, Lancs.
76894	†Ellie Park	E.I.D K	Cork, 1933	Barrow 1879	W.	85 1	20 9	8 9	70	100	*84	×Lawrence Ryan, Stokestown, New Cross, Wexford.
133843	‡Ellison	..	Vancouver, B.C., 1913	Vancouver, B.C. 1913	W.	56 5	14 8	6 0	33	49	5	Wood & English Lim., 510, Hastings St., West, Vancouver, B.C.
155054	Ellsworth	..	Ottawa, 1928	Mahone Bay, N.S. 1928	W.	53 5	12 8	8 5	10	28	5	Minister of National Revenue, Ottawa, Ont.
153394	Ellwe III	..	Vancouver, B.C., 1927	Risor, Norway 1924	W.	52 8	14 7	6 7	10	28	5	Harry F. Whitley and George C. Bastedo, 3376, West 34th Ave., Vancouver, B.C.
130450	Elmarsh	..	Victoria, B.C. 1935	Vancouver, B.C. 1911	W.	25 0	9 0	4 2	4	5	1	Murton D. A. Darling, 717, Aldbury Ave., Victoria, B.C.
148850	Elmbank	G.L.C.P	Glasgow, 1925	Glasgow 1925	S.	420 1	53 9	26 5	3117	5156	717	Bank Line, Lim., 102, Hope St., Glasgow. *Hon, Andrew A. M. Weir, same address.*
148102	Elmworth	G.L.D.X	Newcastle, 1924.	Dumbarton 1924	S.	400 0	53 2	26 9	3040	4963	488	Dalgliesh Steam Shipping Co., Lim., Watergate Bldgs., Sandhill, Newcastle-on-Tyne. *Robert S. Dalgliesh, same address.*
116358	Elnora T. Bonney.	..	Liverpool, N.S., 1925	Lunenburg, N.S. 1914	W.	46 2	12 9	7 3	19	21	2	Clarence Flander, North Sydney, N.S.
150612	Elodia	..	Quebec, 1922	Quebec 1921	W.	36 0	7 0	3 5	5	7	2	Joseph Martin, 117, Charest St., Quebec.
164574	Elona	G.Y.Q.Y	London, 1936	Wallsend-on-Tyne. 1936	S.	430 3	54 5	30 7	3630	6192	377	Anglo-Saxon Petroleum Co., Lim., St. Helens Court, Leadenhall St., London, E.C.3. *Andrew Agnew, same address.*
126559	Eiraesenga	..	Vancouver, B.C., 1909	Vancouver, B.C. 1909	W.	31 6	8 1	4 4	6	8	1	George Hoy, Ocean Falls, B.C.
161214	Elsa II	..	London, 1929	Hampton-on-Thames. 1929	W.	31 9	8 5	4 7	5	10	*18	Noel Constant, Bamborough, Grange Rd., Woking, Surrey.
154358	Elsa L.	..	Vancouver, B.C., 1927	Vancouver, B.C. 1927	W.	24 4	8 0	2 8	3	5	1	Robert G. Johnston, 100, Wellington Avenue, Victoria, B.C.
157123	Elsele	..	Victoria, B.C., 1934	Victoria, B.C. 1934	W.	27 5	7 7	3 8	4	6	1	George F. Allen, 2212, Ontario St., Vancouver, B.C.
148578	Elsie	..	London, 1925	Goring-on-Thames. 1913	W.	29 0	5 3	§8 9	2	3	18	Oscar M. Burge, Waynflete, Shiplake-on-Thames, Oxford.
158970	Elsie II	..	Arichat, N.S., 1936	L'Ardoise, N.S. 1927	W.	36 6	9 6	4 0	11	11	1	William F. Young, Arichat, Richmond Co., N.S.
150473	Elsie B. Young	..	Halifax, N.S., 1923	Tancook, N.S. 1923	W.	43 4	12 9	6 2	14	16	2	George Penny, Sen., Ramea, N.F.L.

* B.H.P. † Formerly a sailing vessel. § Girth. ‡ Formerly a steamer.

Digitized by Google

130690	Elsie C.	..	Lunenburg, N.S., 1911	Tancook, N.S.	1910	W.	40	2	9	8	5	0	10	11	1	William Cross, Tancook, N.S.
163991	Elsie H.	..	Hull, 1935	Knottingley	1935	S.	82	5	15	6	6	7	45	74	*120	John Harker, Lim., Knottingley, Yorks. *James W. Kipping, West Mount, Knottingley.*
156032	Elsie May	..	Rangoon, 1928	Mergui	1927	W.	56	0	12	0	4	9	11	24	*60	Tenasserim Hevea Plantation Lim., Mergui, Lower Burma.
153147	Elsie N.	..	New Westminster, B.C., 1926.	Ladner, B.C.	1926	W.	46	5	14	3	6	1	26	38	3	Tore Nicolich R. R. 1, Ladner, B.C.
157319	Elsie P.	..	Bathurst, N.B., 1931	Le Bouthillier, N.B.	1931	W.	32	6	9	6	4	6	10	10	1	Theothime T. Paulin, Le Bouthillier, Gloucester Co., N.B.
131079	Elsie S.	..	Lunenburg, N.S., 1912	Tancook, N.S.	1912	W.	40	0	10	0	5	2	10	11	1	Obel Counteway, Chester Basin, Lunenburg Co., N.S.
131149	Elsie T.	..	Vancouver, B.C., 1912	Vancouver	1912	W.	30	8	8	0	3	5	4	6	1	John Taylor, 1329, Walnut St., Vancouver, B.C.
67583	*Elspeth*	M.Q.G.R	Shoreham, 1924	Cowes	1872	W.	40	4	11	0	6	8	9	14	*14	Mrs. Vera C. P. Fellows, 1, Ovington St., London, S.W.3. *Ernest G. Fellows, same address.*
131866	Elspeth Smith	..	Kirkcaldy, 1913.	St. Monans, Fife,	1904	W.	70	3	21	8	8	4	37	57	60	James Smith and Alexander I. Smith, Braehead, St. Monans, Fifeshire. *Alexander Smith, same address.*
163126	Elstan	..	Hull, 1933	London Rebuilt, Goole	1902 1932	W.	34	4	8	5	4	9	12	13	*25	×Archibald J. Smith, "Inverness," 38A, Carlton Rd., Putney, London, S.W.15.
156980	Eltoro	..	New Westminster, B.C., 1931.	NewWestminster	1931	W.	40	0	10	2	4	8	18	22	3	Trapp Motors, Lim., 891, Columbia St., New Westminster, B.C.
141304	Elva M.	..	Vancouver, B.C., 1919	Vancouver, B.C.	1919	W	53	5	14	1	7	3	18	37	2	Yasuichi Takia, 474, Alexander St., Vancouver, B.C.
154595	Elva M. No. II	..	New Westminster, B.C., 1927.	Steveston, B.C.	1927	W.	52	6	14	1	7	3	25	37	3	Canadian Fishing Co., Lim., Foot Gore Ave., Vancouver, B.C.
134059	Elva M.Y.	..	Lunenburg, N.S., 1914	Tancook, N.S.	1914	W.	41	4	10	2	5	3	11	12	1	Joel A. Zinck, Owls Head, Halifax Co., N.S.
158564	†Elvane	..	Vancouver, B.C., 1934	Vancouver, B.C.	1934	W.	27	8	9	0	4	8	8	9	1	Mrs. Elizabeth M. Thorburn, Izouhalem Hotel, Duncan, Vancouver Island, B.C.
162513	*Elves*	..	London, 1930	Littlehampton	1926	W.	22	0	7	2	3	5	3	3	*5	Claude J. W. Coleby, 11, Lebanon Park, Twickenham, Middlesex.
146965	Elver	M.N.B.S	Southampton, 1923	Lymington	1923	W.	39	6	10	5	6	2	7	13	*18	Victor B. Harrison, Hurst Cottage, Plawhatch Corner, Bishop's Stortford, Herts.
160002	Elvira	M.P.W.F	Bristol, 1930	Ham Green, Bristol.	1930	W.	31	2	10	1	5	0	3	10	*25	×Richard J. Porter, Avon Lodge, Ham Green, Bristol.
124213	Elvira	M.J.C.L	Glasgow, 1918	Dumbarton	1907	W.	36	9	9	1	5	5	5	8	6	James R. Smellie, 54, Kensington Mansions, London, S.W.5.
123394	‡Elvira R.	..	Belize, 1912	British Honduras.	1906	W.	32	2	7	1	3	1	3	4	(a)	Manuel Romero, Corozal, British Honduras.
46977	Elwing	..	Rockhampton, Queensland, 1934.	Rockhampton	1933	W.	63	8	15	7	6	5	9	47	*150	Rockhampton Harbour Board, Rockhampton, Queensland.
155179	Embla	..	Prince Rupert, B.C., 1929.	Tacoma, U.S.A.	1916	W.	49	0	13	8	5	6	22	32	3	Alfred Anderson, P.O. Box, 273, Prince Rupert, B.C.
155068	Emeline D.	..	Sydney, N.S., 1930	Ingonish Beach, Victoria Co., N.S.	1929	W.	48	2	16	0	7	7	36	36	1	Gerald J. Brennan, North Sydney, N.S.
150533	Emelia M.	..	Campbeltown, N.B., 1930.	Campbeltown, N.B.	1930	W.	92	0	25	0	5	2	60	77	4 Pa.	Eugene Morin, Carleton, Bonaventura Co., P.Q.
145813	Emelle	M.N.X.R	Lowestoft, 1924	Jersey City, U.S.A.	(a)	W.	79	9	12	0	5	7	21	43	*60	Benjamin Dawson, Nun-Appleton Hall, York.
103749	Emerald	..	Digby, N.S., 1912	La Havre, N.S.	1896	W.	59	0	17	3	6	5	33	34	5	Charles A. Wadlin, Beaver Harbour, Charlotte Co., N.B.
157628	Emerald	..	Sydney, N.S.W., 1935	Sydney, N.S.W.	1934	W.	40	2	10	0	3	3	17	20	*130	Henry E. Messenger, "Araluen," New South Head Rd., Edgecliff, Sydney, N.S.W.
137063	Emerald II	..	Carnarvon, 1927	Bangor	1915	W.	40	3	9	2	5	1	5	11	*60	Mrs. Anne D. R. Brown, Llanfair Hall, Llanfairisgaer, Carnarvon.
130986	§Emerencienne	..	Chatham, N.B., 1925	Lameque, N.B.	1912	W.	37	6	13	5	6	0	15	17	*24	Theophile Noel of Lameque, Gloucester, N.B.
138486	Emilia G.	..	New Westminster, B.C., 1917.	Port Guichon, B.C.	1917	W.	41	0	11	2	3	8	10	15	2	Venanzio Martinolich, Port Guichon, B.C.
125907	Emily Barratt	M.J.F.D	Barrow, 1923	Millom, Cumberland.	1913	W.	76	8	20	0	8	3	51	73	*35	×Mrs. Edith M. Welch, "Coombe Dingle," Corilhead, Braunton, Devon.
161084	Emily Burton	..	Liverpool, 1929	Chester	1891	W.	68	6	14	6	7	4	47	58	*60	Burton & Son, Lim., 3, Chapel St., Liverpool. *Thomas H. Burton, same address.*

* B.H.P. † Formerly the "Eljane." ‡ Formerly the "Doris Evans." § Formerly a sailing ship.

Digitized by Google

Official No.	Name of Ship.	International Code Signal (Visual).	Port and Year of Registry.	Where and When Built.	Material.	Dimensions. Length.	Dimensions. Breadth.	Dimensions. Depth of Hold.	Registered Tonnage. Net Tonnage.	Registered Tonnage. Gross Tonnage.	Horse Power of Engines.	Owner, or Part Owner, and Manager (if recorded). × Signifies *Managing Owner*. Italics signify *Manager*.
						ft. 10ths	ft. 10ths	ft. 10ths				
157424	Emily Giles	..	St. John's, N.F.L., 1930.	Ramea, N.F.L. . 1930	W.	43 0	14 0	6 2	14	15	*7	John Penny & Sons, Lim., Ramea, N.F.L.
158941	Emily Kate	..	Victoria, B.C., 1936	Victoria, B.C. . 1936	W.	27 4	8 0	3 9	5	7	1	George Philpott, 146, Crease Ave., Victoria, B.C.
149792	Emily Maud	..	London, 1927	Cowes, I.O.W. . 1927	W.	40 1	9 6	4 2	10	10	*21	Albert E. J. Blogg, 56, Abbeville Rd., Clapham, London, S.W.4.
157284	Emily R.	..	Chatham, N.B., 1931	Escuminac, N.B. 1931	W.	37 0	10 0	5 0	10	11	2	Thomas P. Lewis, Bransfields, Northumberland Co., N.B.
131651	*Emlyn Castle*	..	Fremantle, W.A., 1915	Perth . 1914	W.	39 7	12 1	5 1	14	17	14	Ancell C. Gregory, Broome, W.A.
78094	*Emma*	..	Plymouth, 1927	Plymouth . 1878	W.	59 6	17 4	6 9	30	39	6	× Benjamin Annear, 1, River View, Penryn, Cornwall.
126024	*Emma Burke*	..	St. John's N.F.L., 1927	Ingonsh, N.S. . 1908; Rebuilt, Calvert, N.F.L. . 1925	W.	38 1	12 4	6 6	15	16	*10	Arthur H Monroe, St. Johns, N.F.L.
155030	Emma H.	..	Sydney, N.S., 1928	North Ingonish, N.S. 1927	W.	37 5	11 6	6 1	13	13	†20	Thomas N. Hardy, North Ingonish, Victoria, Co., N.S
152666	Emma K.	..	Vancouver, B.C., 1932	Vancouver, B.C. 1925	W.	53 8	14 7	6 7	28	41	4	Sydney Humphreys, 1500, Boulevard, North Vancouver, B.C.
84475	Emma Louise	M.J.D.Z	Bideford, 1926	Barnstaple . 1883	W.	75 4	19 8	8 3	54	74	*36	× Philip S. Rawle, Westbury Cottage, Minehead, Som.
126358	‡Emma S.	..	Montreal, 1909	Tetreaultville, P.Q. 1908	W.	53 5	11 4	6 4	16	23	6	Montreal Boat Builders, Lim., 371, St. Joseph St., Lachine, P.Q.
157327	Emma Smith	..	Bathurst, N.B., 1931	Shippegan, N.B. 1930	W.	42 0	10 6	5 2	15	16	1	Joseph W. Mallet, Shippegan, Gloucester Co. N.B.
154684	Emmart	..	Vancouver, B.C., 1928	Sherman, B.C. . 1928	W.	36 0	10 0	4 7	9	13	1	Arthur R. Tomlinson, 2161, West 40th Avenue, Vancouver, B.C.
154899	Emmelene J.	..	Lunenburg, N.S., 1929	Tancook, N.S. . 1929	W.	48 0	13 0	7 6	13	14	2	Elias Johnson, West Dover, Halifax Co., N.S.
152972	Emmerance	..	Kingston, Ont., 1926	(*a*) (*a*)	W.	49 0	11 6	8 9	17	20	2	Mrs. Etta M. Roney, 320, University Avenue, Kingston, Ont.
152630	Emmercienne	..	Paspebiac, P.Q., 1931.	Newport Point, P.Q. 1931	W.	37 8	12 9	4 9	10	11	1	Salomon Cyr, Newport Point, P.Q.
121909	*Emmie G.*	..	Barrington Passage, 1919.	Clark's Harbor, N.S. . 1916; Rebuilt Louisburg, N.S. 1919	W.	33 0	11 0	6 5	10	11	1	Arthur D. Cann, Louisburg, N.S.
148866	Emoh	..	Poole, 1932	St. Monance . 1925	W.	42 3	10 5	5 6	11	18	7	John H. Pearson, "White Wickets," Copt Heath, Solihull, Warwickshire.
130845	Emoh	..	Vancouver, B.C., 1912	Vancouver, B.C. 1912	W.	44 0	11 0	4 8	12	17	2	Richard Bell-Irving, 989, West Hastings St., Vancouver, B.C.
117727	*Emperor*	..	Bristol, 1920	Chepstow . 1906	W.	83 9	18 2	7 9	68	97	18	Alfred J. Smith, Lim., 9, Queen Square, Bristol. *Harold S. Smith, Elmhurst, Stoke Lane, Westbury-on-Trym, Bristol.*
134631	Empire Cannery.	..	Victoria, B.C., 1915	Vancouver, B.C. 1915	W.	55 0	14 2	6 2	23	34	4	J. H. Todd & Sons, Lim., 504, Fort St., Victoria, B.C.
163219	Empire Star	M.K.M.N	Belfast, 1935	Belfast . 1935	S.	524 2	7 4	32 3	6814	11093	2465	Frederick Leyland & Co., Lim., 31, James St., Liverpool. *William Caw, same address.*
105071	§Empress	..	Hull, 1895	(Gainsbro) Beckingham, Notts. 1895	S.	78 3	14 3	5 3	28	57	*100	× William H. J. Bowers, 75, Lynette Ave., London, S.W., 4.
141799	Empress of Chilliwack.	..	New Westminster, B.C., 1921.	Chilliwack, B.C. 1920	W.	37 1	8 2	2 6	5	5	2	J. W. Harold Cartmell, Chilliwack, B.C.
161661	Empress of Light.	..	Yarmouth, 1934	Potter Heigham. 1932	W.	44 2	11 0	4 1	13	17	27	Herbert B. Woods, "Broads Haven," Potter Heigham, Norfolk.
133925	En Avant	..	Chatham, N.B., 1913	Lamek, N.B. . 1913	W.	35	10 4	4 8	11	13	1	Andre Ache, Lamek Shippigan Island, Co. Gloucester, N.B.
160685	‖Ena	..	Glasgow, 1936	(*a*) (*a*)	W.	76 6	12 1	7 6	33	54	*52	Alexander Farquharson, 72, Crofthill Rd., Glasgow.
112506	*Ena*	V.J.L.X	Sydney, N.S.W., 1933	Berry's Bay, Sydney, N.S.W. 1900	W.	106 0	20 3	8 5	81	125	*55	R. Fricker & Co., Lim., Port Adelaide, S. Australia.

* B.H.P. † I.H.P. ‡ Formerly the "[illegible]." § Formerly a steamer. ‖ Formerly the "Arbetpet," formerly sailing

132235	Ena A.	..	Port Medway, N.S., 1915.	Clark's Harbour, N.S. 1907	W.	33 5	12 0	6 0	12	[illegible]	1	William D. Penney, Liverpool, N.S.
154264	*Ena K.*	V.P.R.F	Nassau, N.P., 1927	Harbour Island 1927	W.	87 6	22 5	9 0	116	134	210	Ena K. Co., Lim., Nassau, N.P.
122010	Ena T.	..	Lunenburg, N.S., 1912	Tancook, N.S. 1907	W.	42 9	12 4	6 6	16	17	1	Angus Feltmate, Whitehaven, Guysborough Co., N.S.
144272	Enchantress	..	London, 1919	(a) (a)	W.	39 1	9 6	4 1	11	14	*30	Dr. Harold G. Peel, M.D., 1, Mayfield Rd., Handsworth, Worcs.
160456	Endeavour	M.P.C.J	London, 1928	Cowes 1899	W.	51 7	11 0	5 3	14	21	*50	Engineer Comdr. Frank L. Newhouse, R.N. (Ret.), Dial Cottage, 2, Judges Walk, Newmarket Rd., Norwich.
93559	*Endeavour*	V.J.L.Z	Port Adelaide, 1925	Cockie Creek, Kincumber, N.S.W. 1887	W.	68 8	19 6	4 8	36	48	*25	Allan D. Edwards, Peterhead, S. Aus. and Arthur J. Tape, Glanville, S. Aus.
118979	Endeavour	..	Auckland, N.Z., 1931	Auckland, N.Z. 1904	W.	74 6	21 5	6 5	42	82	*100	Aspden Shipping Co., Lim., Auckland, N.Z.
150174	*Endeavour*	V.J.M.B	Sydney, N.S.W., 1922	Geelong, Victoria 1916	W	35 2	12 1	5 3	15	16	*15	Francis B. Clapp, 93-95, Clarence St., Sydney, N.S.W.
151278	*Endion*	..	Nassau, N.P., 1922	Boston, Mass., U.S.A. 1898	W.	90 8	14 1	8 6	45	61	60	Harbour Island Steamship Co., Lim., Harbour Island, Bahamas.
164204	Endymion	..	Portsmouth, 1936	Gosport 1936	W.	35 0	9 0	5 5	5	12	*48	Gordon O. Houghton, 177, Denmark Hill, London, S.E.5.
160692	Energie	M.P.F.Q	Rochester, 1928	Queensferry 1928	S.	150 2	27 6	10 2	313	501	*400	Shell Mex and B.P., Lim., St. Helens Court, Gt. St. Helen's, London, E.C.3. *Herbert K. Stein, Shell Mex House, Victoria Embankment, London, W.C.2.*
126949	Enetai	..	Vancouver, B.C., 1930	Ballard, U.S.A. 1906	W.	35 4	8 8	3 2	7	12	2	James Edwards, 734, East 20th Ave., Vancouver, B.C.
147020	†Engadine	M.P.K.N	Southampton, 1925	Bayonne, N.J. 1918	W.	80 1	12 0	5 9	30	48	*100	Herbert R. Kirk, Beacholme, The Riviera, Sandgate, Kent.
158039	Enghock	..	Shanghai, 1936	Amoy (a)	W.	30 0	8 6	3 7	5	6	*25	Teoh J. Poon, Amoy.
159064	Englee Second	..	St. John's, N.F.L., 1933	Glovertown, Bonavista Bay, N.F.L. 1933	W.	58 7	16 2	6 9	21	31	*60	John Reeves, Englee, White Bay, N.F.L.
152587	English Brook	..	Winnipeg, 1928	Riverton, Man. 1928	W.	45 7	10 5	3 6	15	17	4	Oddur Olafson, Riverton, Manitoba. *Rupert Pratt, same address.*
164053	Englyn	..	Glasgow, 1935	St. Monance, Fife. 1935	W.	34 0	9 3	5 5	5	12	*18	Henry W. Blake, 2, Melville Terrace, Stirling.
108435	*Enid*	..	Barnstaple, 1916	Pembroke Dock. 1898	W.	61 4	18 1	7 1	30	44	*30	×Harry G. G. Clarke, Hills View, Braunton, Devon.
117685	*Enid*	..	Melbourne, 1905	Brisbane, Water, N.S.W. 1905	W.	59 6	15 2	6 8	10	24	20	Gizo Solomons Plantation Proprietary, Lim., Melbourne.
127076	*Enis*	M.D.F.T	Bristol, 1930	Bristol 1910	W.	25 0	8 0	4 8	4	4	*6	×Joseph D. H. Boyt, Enford House, Enford, Wilts.
160527	Enola	..	London, 1928	Hampton-on-Thames. 1928	W.	46 8	9 5	5 4	10	18	*50	Thomas A. Stuttard, "West Point," Deganwy, North Wales.
148614	Ensoleille	..	London, 1925	Oxford 1925	W.	16 0	4 8	‡7 0	1	1	*7	Thomas C. Duke, 13, St. James's Rd., Surbiton, Surrey.
154780	Entente Cordiale.	..	Chatham, N.B., 1928	Lameque, N.B. 1927	W.	45 2	13 2	5 7	16	17	1	Robin Jones & Whitman, Lim., Halifax, N.S.
161503	Enterprise	..	Colchester, 1932	Wivenhoe 1931	W.	29 1	8 0	(a)	6	7	*45	×Alan F. Hitchcock, The Gables, East Stockwell St., Colchester, Essex.
116271	Enterprise	..	Halifax, N.S., 1903	Ship Harbour, N.S 1903	W.	58 2	12 3	6 6	14	24	27	Frank Roberts, Liverpool.
105692	*Enterprise*	..	Hobart, Tas., 1913	Hobart 1902	W.	62 2	18 2	5 1	29	37	*14	H. Jones & Co., Lim., 13, Hunter St., Hobart, Tas.
162572	Envyhe	..	London, 1931	Hampton-on-Thames. 1929	W.	30 0	7 0	3 7	4	6	40	Lt.-Col. Frederick W. Abbot, Pittfield House, Seale, Surrey.
162916	*Envys*	..	Plymouth, 1934	Plymouth 1934	W.	29 6	8 5	5 4	4	7	*9	Dr. George A. Gassman, "Irlwyn," Newton Ferrers, Devon.
163702	*Eole*	..	Southampton, 1935	Gosport 1931	W.	28 7	8 5	5 4	5	6	*8	Alexander M. L. Symington, 56, Rua Sacramento a Lapa, Lisbon, Portugal.
131696	*Eone*	..	Fremantle, 1919	Perth, W.A. 1909	W.	30 5	7 2	3 3	6	6	10	Charles H. Lamb, Perth, W.A.
147826	Eos	..	Greenock, 1925	Rosneath 1925	W.	39 8	9 5	5 6	8	14	60	Charles I. Smith-Ryland, Barford Hill, Warwick.
162784	*Eostra*	M.L.S.L	Portsmouth, 1932	Gosport 1932	W.	55 3	14 2	8 9	23	34	*30	William G. V. Smith, C.B.E., Hill House, Long Ashton, Som.
146975	§Eothen	..	Southampton, 1923	(a) (a)	W.	80 1	12 0	5 9	23	44	*120	Ronald H. Edmead, Cripplegate, Institute, Golden Lane, London, E.C.1.
130804	‖Epauline	..	Vancouver, B.C., 1933	Vancouver, B.C. 1911	W.	68 0	17 0	6 2	44	57	3	Samuel L. Howe, 1069, Beach Drive, Oak Bay, Victoria, B.C.

* B.H.P. † Formerly the "Oola." ‡ Girth. § Formerly the "Cordon Rouge." ‖ Formerly the "Sewickley."

Digitized by Google

Official No.	Name of Ship.	International Code Signal (Visual).	Port and Year of Registry.	Where and When Built.	Material.	Dimensions. Length.	Dimensions. Breadth.	Dimensions. Depth of Hold.	Registered Tonnage. Net Tonnage.	Registered Tonnage. Gross Tonnage.	Horse Power of Engines.	Owner, or Part Owner, and Manager (if recorded). × Signifies *Managing Owner.* Italics signify *Manager.*
						ft. 10ths	ft. 10ths	ft. 10ths				
156628	Epco	..	Vancouver, B.C., 1930	W. Vancouver, B.C. 1930	W.	34 2	9 7	4 5	8	12	1	Ucluelet Fishing Co., Lim., Ucluelet, B.C.
138075	†Ephie L.	..	St. John, N.B., 1926	Toronto, Ont. 1917	W.	43 2	11 5	5 4	9	15	10	Raymond J. Wilson, Saint Andrews, Charlotte Co., N.B.
131902	Epping	..	Harwich, 1914	Portsmouth 1914	W.	50 4	12 2	5 9	12	22	*35	London & North Eastern Railway Co., Marylebone Station, London. *Robert Davis, Parkeston Quay Essex.*
116831	Eric	..	Kingston, Ont., 1904	Kingston, Ont. 1902	W.	30 3	6 1	2 8	2	3	7	Frederick F. Miller, Napanee, Ontario.
157410	Eric & Jack	..	St. John's, N.F.L., 1930.	Francois, N.F.L. 1930	W.	56 0	15 7	7 0	22	23	*10	George W. Durnford, Francois, N.F.L.
163793	Erica	..	Littlehampton, 1934	Littlehampton 1934	W.	21 0	6 0	3 0	2	3	15	Gerald Kelton, The Gate House, Hindhead, Surrey.
112048	Erie	..	St. Catherine's, Ont., 1902.	St. Joseph's, Mich., U.S.A. 1902	W.	18 1	4 6	3 7	2	2	2	Mrs. Edna R. Price, St. Catherine's, Ontario.
154771	Erie Belle	..	Collingwood, Ont., 1927.	Collingwood 1927	W.	45 0	12 0	3 3	27	30	1	Margaret Story, Blenheim, Ont.
128354	*Erin's Isle of Smerwick.*	..	Tralee, 1920	Baltimore, co. Cork. 1908	W.	30 0	8 0	4 0	2	4	*8	× James Keating, Old Market St., Caherciveen, Co. Kerry.
157617	Erina II	V.L.J.C	Sydney, N.S.W., 1934	Woy Woy, N.S.W. 1934	W.	80 6	20 2	6 9	37	77	*160	Leslie J. F. Childs, 110, The Promenade, Sans Souci, Sydney, N.S.W.
132015	‡Eriska	..	Belfast, 1930	Carrickfergus 1911	W.	34 0	9 1	5 3	7	8	*10	× Robert E. Workman, The Grey House, Cultra, Co. Down.
164027	Eriska	..	Glasgow, 1934	(a) (a)	W.	42 1	12 3	4 6	19	24	*26	William N. Kennedy, St. Blanes, Eastwood Mains Rd., Giffnock, Renfrew.
158522	Erma J.	..	Canso, N.S., 1934	Port Bickerton, N.S. 1927	W.	28 0	7 0	3 4	3	3	§5	Town of Canso, N.S.
158861	Erma Pace	..	Canso, N.S., 1935	Marie Joseph, N.S. 1934	W.	26 6	7 0	3 0	2	3	§5	Harold Pace, Marie Joseph, N.S.
151144	Erma and Lulu	..	St. Andrews, N.B., 1927.	Tiverton, N.S. 1926	W.	42 0	13 0	4 8	10	15	1	Pearl Morse, White Head, Grand Manan, Charlotte Co., N.B.
138481	Ermis	..	New Westminster, B.C. 1917.	New Westminster. 1914	W.	28 0	7 6	2 6	3	4	1	Jens Gunderson, R. R. No. 1, New Westminster, B.C.
156886	Erne	..	Vancouver, B.C., 1930	Vancouver, B.C. 1930	W.	39 0	14 0	6 0	14	21	3	Edward T. McLennan, 3350, East Boulevard, Vancouver, B.C.
146644	Ernest and Rose.	..	London, 1922	Wivenhoe 1921	W.	55 2	13 8	4 7	17	25	*30	× Horace A. Harper, 6, Park Place, Southend-on-Sea, Essex.
163987	Eroda	..	Hull, 1935	New Holland 1935	S.	55 2	10 3	3 2	16	29	8	River Welland Catchment Board, 11, Market Place, Spalding, Lincs. *Henry Bain, same address.*
130481	Erroch	..	New Westminster, B.C., 1911.	Harrison River, B.C. 1908	W.	20 2	5 2	2 3	1	2	5	Acton Kilby, Harrison River, B.C.
150656	Errol Castle	..	Vancouver, B.C., 1922	Vancouver, B.C. 1922	W.	27 2	8 8	3 8	4	6	1	Frederick F. Edwards, Owl Creek, B.C.
141704	Erskine	..	Vancouver, B.C., 1920	Vancouver, B.C. 1919	W.	30 7	9 5	3 4	6	9	1	Henry Herrewig, Cortez Island, B.C.
138825	Erskine B	..	Lunenburg, N.S., 1918	Tancook, N.S. 1918	W.	43 2	10 6	5 6	12	13	1	George Heisler, Alverton. P.E.I.
139685	Eryholme	..	Teignmouth, 1931	Teignmouth 1931	W.	30 0	8 0	3 8	5	7	*20	× Percy Oswin, Garton, Claredale Rd., Exmouth, Devon.
153232	Escape	..	Chatham, N.B., 1927	Point Sapin, N.B. 1927	W.	32 0	8 4	3 8	5	6	1	Rovkine Gionais, Point Sapin, N.B.
164190	Escape	..	Portsmouth, 1935	Kaag, Holland 1934	S.	37 3	9 8	5 8	11	15	*60	Reginald J. V. Hake, The White House, Reigate Heath, Surrey.
158239	Escape II	..	Chatham, N.B., 1934	Point Sapin, N.B. 1934	W.	35 4	9 5	4 4	10	11	1	× Asa Walls, Chatham, N.B.
123556	*Escolastica*	..	Gibraltar, 1911	Torrevieja, Spain (a)	W.	44 8	15 9	5 2	19	22	20	Lornezo Bayardo, Gibraltar.
156679	Escuminac Pride.	..	Chatham, N.B., 1930	Escuminac, N.B. 1926	W.	27 0	9 3	4 2	7	7	*10	John Carroll, Escuminac, N.B.
161023	Esk	..	Whitby, 1936	Leith 1936	S.	95 0	25 1	7 2	47	126	*150	Whitby Urban District Council, Council Offices, Whitby. *Vivian S. Gray, same address.*

* B.H.P. † Formerly the "Effie L." ‡ Formerly a sailing vessel. § I.H.P.

Digitized by Google

197875	*Esme* . .	..	Auckland, 1936 .	Omaha . .	1908	W.	64	5	18	2	3	9	20	35	*60	Winstone, Lim., Auckland, N.Z.
133872	†Esme . .	..	Victoria, B.C., 1928 .	Vancouver, B.C.	1913	W.	30	0	8	0	3	6	6	8	1	Mrs. Marion D. Pitt, R.R. No. 1, Victoria, B.C.
164205	Esmeralda .	M.L.D.M	Portsmouth, 1936 .	Gosport . .	1936	W.	79	8	15	0	7	9	44	68	*170	John R. Parsons, Little Gillions, Croxley Green, Herts.
152922	Esmerelda L.	..	Vancouver, B.C., 1925	Vancouver, B.C.	1924	W.	35	4	10	2	6	7	12	17	1	Arthur D. Sampson, 2110, West 2nd Avenue, Vancouver, B.C.
115269	*Española* .	E.I.J.P	Dublin, 1922 . .	Birkenhead .	1902	W.	39	2	9	8	6	9	9	10	*9	×Herbert M. Wright, 31, Dame St., Dublin.
161236	Esperanza .	..	London, 1929 . .	Hampton-on-Thames.	1929	W.	47	0	9	5	5	8	12	18	*50	John C. S. Davies, Yardleys, 16, Milton Rd., Harpenden, Herts.
141335	Espinoza .	..	New Westminster, B.C., 1919.	Port Guichon, B.C.	1919	W.	36	0	9	5	4	6	6	9	2	Arthur Yule, Long Bay, Gambler Island, B.C.
153863	*Espirito* .	..	Belize, 1931 . .	British Honduras	1928	W.	41	8	11	0	6	0	13	17	*65	Horace Hyde, Belize, British Honduras.
146584	Espuma .	..	London, 1922 . .	Gorleston . .	1922	W.	23	2	6	5	3	3	2	3	5	Thomas M. Crashley, 460, Woolwich Rd., London.
161209	Espuma .	..	London, 1929 . .	Hampton-on-Thames.	1929	W.	41	2	9	1	5	0	8	14	*50	Mrs. Isabella C. Tuohy, 82, Brackendale Rd., Bournemouth.
154823	Esquimalt .	..	Victoria, B.C., 1928 .	Victoria, B.C. .	1928	W.	34	7	10	5	5	0	8	11	3	Minister of Public Works, Ottawa, Ont.
151186	Essangee .	..	Vancouver, B.C., 1924	North Vancouver, B.C.	1924	W.	27	7	8	9	3	7	3	5	3	North Western Dredging Co., Lim., Dominion Square Building, Montreal.
161094	Essene .	..	Liverpool, 1929 .	Northwich .	1929	S.	45	0	10	6	4	2	8	15	*48	Elder Dempster Lines, Lim., Colonial House, 20, Water Street, Liverpool. *Gerald F. Torrey, same address.*
153171	Essential .	..	Vancouver, B.C., 1926	Vancouver, B.C.	1926	W.	41	0	12	5	5	7	16	23	3	Zenzo Uyeno, 208, Hastings Street, East Vancouver, B.C.
132011	*Essie* . .	..	Belfast, 1918 . .	Portavogie, co. Down.	1911	W.	43	4	13	0	6	0	11	16	*30	×John Orr, Portavogie, co. Down.
132031	*Essie Cully* .	..	Belfast, 1925 . .	Portavogie, co. Down.	1912	W.	43	8	12	8	5	7	9	14	*15	×Robert Palmer, Portavogie, Co. Down.
152959	*Essie M. L.* .	..	Lunenburg, N.S., 1926	Tancook, N.S. .	1926	W.	44	4	13	0	7	0	18	20	1	×Ervin Langille. Tancook, N.S.
159185	*Estela A.* .	..	Belize, 1934 . .	British Honduras	1931	W.	30	0	9	4	3	5	6	6	*6	Juan P. Aguilar, Belize, B.H.
160409	Estella . .	..	London, 1928 . .	Hampton-on-Thames.	1928	W.	35	0	9	5	5	5	7	12	*50	William Lee, Little Harpesden, Manaccan, Cornwall.
112066	Estelle . .	..	Peterboro', Ont. 1901	New York, U.S.A.	1887	W.	31	0	7	0	3	5	6	8	8	Charles H. Grylls, Lakefield, co. Peterboro', Ontario.
124526	*Estelle* . .	M.D.S.Y	Southampton, 1927 .	Hamble . .	1910	W.	32	2	8	9	6	5	5	7	*8	Bertram T. Rumble, Bondfield, Old Bursledon, Southampton.
153124	Estelle B. .	..	Ottawa, 1926 .	Sturgeon Falls, Ont.	1926	W.	36	5	8	8	6	0	5	8	5	Theo Legault, Sturgeon Falls, Ont.
153144	Estep . .	..	Vancouver, B.C., 1936	Ladner, B.C. .	1926	W.	55	9	15	5	7	0	26	39	4	John Manestar, 770, Keefer St., Vancouver, B.C. and Nick Lovrich, 527, Union St., Vancouver, B.C.
155210	Estep No. 1 .	..	New Westminster, B.C., 1929.	Westham Island, B.C.	1929	W.	60	6	17	0	7	6	38	55	6	John Steffich, 2544, Pender St. W., Vancouver, B.C. Joe Tara and Marion Tara, Ladner, B.C.
114296	*Esterel* . .	..	Fleetwood, 1918 .	Arnside . .	1902	W.	31	6	10	2	5	0	6	7	*15	Lieut. Leopold F. Gems (R.N.V.R.), Woodside House, Fairmile Park, Cobham, Surrey.
131073	Estey . .	..	Lunenburg, N.S., 1929	Lunenburg, N.S.	1912	W.	48	4	11	6	6	3	15	16	1	Kenneth Reinhardt, La Have Islands, Lunenburg, Co., N.S.
112721	*Esther* . .	..	London, 1936 . .	Murston Sittingbourne.	1900	W.	78	0	18	7	5	5	46	62	*30	×Thomas W. Schmid, 3, Belle Vue Terrace, Queenborough, Kent.
32135	*Esther* . .	..	Port Adelaide, 1928 .	Southport. Tas.	1864	W.	62	6	16	2	4	9	29	34	*18	Harold R. Simpson, Semaphore, S. Aus.
159210	*Esther T.* .	..	Kingstown, St. Vincent, B.W.I., 1933.	Bequia, B.W.I. .	1933	W.	56	0	19	4	7	8	34	42	*27	Isaac N. Tannis, Bequia, St. Vincent, B.W.I.
163450	Estrellita .	..	London, 1935 . .	Hampton-on-Thames.	1935	W.	40	3	10	1	5	3	13	18	*37	Capt. Guy V. Baxendale (Retd.), Framfield Place, Uckfield, Sussex.
162981	Eta . .	..	Lowestoft, 1935 .	Lowestoft .	1935	S.	75	3	20	5	7	5	32	81	*150	L. T. 1934 Limited, Riverside Rd., Lowestoft. *William F. Cockrell, Jnr., "The Homestead," Victoria Rd., Oulton Broad, Lowestoft.*
155739	Eta M. Doody	..	St. John's, N.F.L., 1927.	Colinet Island, N.F.L.	1927	W.	37	9	12	0	5	6	10	13	*30	Casimer Doody, Masquito, Colinet Island, St. Mary's Bay, N.F.L.
163320	Etal . .	M.B.D.F	London, 1933 . .	Groningen, Holland.	1933	S.	115	9	21	6	8	1	93	207	*150	Free Trade Wharf Co., Lim., Sutherland House, 14-20, Broad St., London, E.1. *Frederick Whittock, same address.*
150864	Etchemin .	..	Ottawa, 1923 . .	Hamilton . .	1918	W.	45	6	11	0	5	7	10	18	1	Lieut.-Colonel Reginald M. Courtney, 193, Sparks St., Ottawa.
148021	Etenia . .	..	King's Lynn, 1926 .	(a)		W.	80	0	12	1	5	9	22	42	*150	×Arthur L. Nunneley, 69, Alicia Ave., Kenton, Mdx.

* B.H.P. † Formerly the "Viola."

Digitized by Google

Official No.	Name of Ship.	International Code Signal (Visual).	Port and Year of Registry.	Where and When Built.	Material.	Dimensions. Length.	Dimensions. Breadth.	Dimensions. Depth of Hold.	Registered Tonnage. Net Tonnage.	Registered Tonnage. Gross Tonnage.	Horse Power of Engines.	Owner, or Part Owner, and Manager (if recorded). ×Signifies *Managing Owner.* Italics signify *Manager.*
						ft. 10ths	ft. 10ths	ft. 10ths				
148015	Eternal Wave	..	Dartmouth, 1930	London . 1901	W.	42 9	12 6	3 7	10	16	*45	Hugh Ruttledge, 124, Richmond Hill, Richmond, Surrey.
117141	Etha May	..	Lunenburg, 1928	Dover, Halifax Co. 1905	W.	44 2	12 1	6 0	12	13	1	John de Courcey, Lunenburg, N.S.
158935	Ethber	..	Vancouver, B.C., 1936	Vancouver, B.C. 1936	W.	39 0	11 5	6 1	16	24	1	Albert J. W. Page, 905, Chilco St., Vancouver, B.C.
107473	Ethel	..	Digby, N.S., 1924	White Cove, N.S. 1899	W.	49 0	15 6	5 9	23	26	6	William Dewey, Sackville, Westmoreland Co., N.B.
149518	*Ethel*	..	Falmouth, 1928	Cardiff . 1902	W.	46 5	13 6	7 4	12	19	2	Lieut.-Col. William C. Macfie, Colonsay, Kingswear, Devon.
155064	Ethel J. Roy	..	Sydney, N.S., 1929	Dingwall, N.S. 1928	W.	44 0	13 6	6 9	10	19	20	Capt. John Sheppard, North Sydney, N.S.
141297	Ethel June	..	Prince Rupert, B.C., 1920.	Vancouver, B.C. 1919	W.	27 5	7 7	3 3	4	6	1	Gideon A. Lofurgey, Butedale, B.C.
154429	Ethel M. II	..	Victoria, B.C., 1927	Victoria, B.C. 1927	W.	33 0	10 8	6 3	11	16	1	Ernest D. Todd, 508, Island Rd., Victoria, B.C.
130565	Ethel M.G.	..	Lunenburg, N.S., 1916	Tancook, N.S. 1909	W.	41 0	10 3	5 3	10	11	1	Arthur Johnson, Indian Harbour, Halifax Co., N.S.
158537	Ethel Marie	..	Canso, N.S., 1935	Canso, N.S. 1935	W.	44 4	11 0	4 2	10	11	1	John Walsh, Canso, N.S.
158507	*Ethel M. Petite*	..	Lunenburg, N.S., 1935	Lunenburg, N.S. 1935	W.	130 2	28 0	9 9	98	177	4	Jeremiah Petite, Junr., 7, Norwood St., Halifax, N.S.
159107	*Ethel Pearl Shears.*	..	St. John's N.F.L., 1934	Rocky Harbour, Bonne Bay, N.F.L. 1930	W.	51 4	14 4	7 1	25	27	*5	John Shears, Walter B. Shears, George G. Shears & Harold C. Shears, Rocky Harbour, Bonne Bay, N.F.L.
127877	*Ethel Wells*	..	Auckland, N.Z., 1935	Great Omaha, Auckland, N.Z. 1908	W.	66 0	18 5	4 1	19	33	*27	Norman Matheson, Auckland, N.Z.
157408	*Ethel & Albert*	..	St. John's, N.F.L., 1936	North Bay, La Poile Bay, N.F.L. 1930	W.	49 5	15 0	7 6	21	25	*20	Mrs. Harriet Billard, Rose Blanche, N.F.L.
126343	†Ethel and Cathie.	..	Charlottetown, P.E.I., 1934.	Shelburne, N.S. 1909	W.	72 0	21 6	8 2	63	66	1	Hubert White and Le Roy White, Murray Harbour, P.E.I.
126325	Ethelda	..	Vancouver, B.C., 1936	Vancouver, B.C. 1908	W.	35 4	9 7	5 0	10	15	4	William G. Taylor, c/o Seacroft, Lim., foot of Denman St., Vancouver, B.C.
134353	Ethelwyn	..	Montreal, 1914	Bayonne, N.J., U.S.A. 1911	W.	29 1	6 4	2 8	2	3	4	Mrs. Euphemia Stewart, Ste Agathe des Monts, Terrebonne, P.Q.
147704	Ether	..	London, 1924	Woolston, Southampton. 1924	S.	84 0	20 0	6 1	58	101	*75	Salamon & Co., Lim., Rainham, Essex. *John Levell, Ferry Rd., Rainham, Essex.*
148727	Etheridge (The).	..	Goole, 1934	Bolnes, Holland 1925	S.	56 6	14 1	5 4	21	41	*70	Blundy, Clark & Co., Lim., North St., York. *William A. Blundy, Field House, St. George's Place, York.*
164615	Ethira	..	London, 1936	Chertsey . 1936	W.	36 9	8 6	4 7	5	10	53	Frank Lowther, 28, Courtney House, Mulberry Close, Hendon, Mdx.
87138	*Ethie*	M.C.L.Z	Cowes, 1924	Southampton . 1888	W.	48 8	9 3	7 5	15	15	10	Mrs. Jean P. Prowse, Fairways, Bursledon, Hants.
122069	Etta	..	Montreal, 1906	Montreal . 1906	W.	40 3	10 2	3 9	9	13	5	Minister of Railways and Canals for the Dominion of Canada, Ottawa, Ont.
137874	Etta L.	..	St. John's, N.F.L. 1932.	Tancook, N.S. 1915; Rebuilt Port aux Basques, N.F.L. 1932	W.	46 4	14 2	6 6	17	19	1	Louis Sheaves, Port au Basques, N.F.L.
150649	Etta Mac	V.G.W.F	Vancouver, B.C., 1922	Puget Sound, Wash. 1918	W.	94 5	14 6	7 9	48	85	7	Vancouver Barge Transportation, Lim., 730-470, Granville St., Vancouver, B.C.
164869	*Ettrick*	M.L.M.J	Rye, 1936	Rye . 1936	W.	35 0	10 1	5 6	8	11	*33	William T. P. Bryce, The Redclyffe Yacht Club, Wareham, Dorset.
150681	Etty H.	..	Chatham, N.B., 1922	Lamek, N.B. 1922	W.	38 5	11 8	4 5	11	12	1	Arthur J. Haché, Lamek, Gloucester, N.B.
131082	Euclataw	V.G.B.C	Victoria, B.C., 1913	Victoria, B.C. 1913	W.	49 8	11 5	6 5	12	23	*54	Minister of Lands for British Columbia, Victoria, B.C.
149302	Eudora	..	Southampton, 1928	(a) (a)	W.	53 8	12 1	5 1	14	25	*40	Frederick H. Jones, 21, Bedford St., Strand, London, W.C.2.
141780	*Eugene & Doris.*	..	St. Johns, N.F.L., 1928.	La Have Islands, N.S. 1924	W.	52 0	14 5	6 6	24	26	1	Arthur Power, Calvert, N.F.L.
111906	Eugenie.	..	Arichat, N.S., 1902	Detroit, U.S.A. 1901	W.	35 0	8 0	2 1	5	5	8	Frederick Perrin, MacNab's Island, Halifax, N.S.

* B.H.P. † Formerly the "M. S. Kenney."

Digitized by Google

147817	Euglena	..	Greenock, 1925	Kilcreggan 1924	W.	29	5	7	5	3	2	2	5	*14	×Alexander Black, Brochroy, Taynuilt, Argyllshire.
158712	Eula	..	St. Andrews, N.B., 1935.	Belliveau Cove, N.S. 1934	W.	33	5	7	6	3	4	4	4	†7	Hatsel R. Cronk, Seal Cove, Grand Manan, New Brunswick.
162787	Eulalie	G.T.Y.X	Portsmouth, 1932	Gosport 1931	W.	86	9	14	5	8	6	46	73	*320	Clive Nuttall, Mere House, Hamble, Southampton.
133024	Eun Mara	..	Glasgow, 1912	Tarbert, Loch Fyne. 1912	W.	50	5	12	0	6	3	20	26	*20	Miss Ellen M. Brock, Levenford, Dumbarton.
150150	Eun-ra-Mara II	..	Sydney, N.S.W., 1920	Melbourne 1909	W.	31	7	10	0	5	0	8	9	*15	Robert M. Stephen, Na-Nui, Wallaroi Rd., Double Bay, Sydney, N.S.W.
152177	*Eunice*	..	Auckland, 1925	Auckland 1922	W.	23	0	7	5	4	0	4	4	*5	Albert G. Fookes, Auckland, N.Z.
133772	Eunice B.	V.G.Y.R	Victoria, B.C., 1913	Victoria, B.C. 1913	W.	33	0	9	6	4	5	6	9	1	Minister of Lands for British Columbia, Victoria, B.C.
134060	Eunice F.	..	St. John's, N.F.L., 1931.	Tancook, N.S. 1914 Rebuilt Flat Island, Placentia Bay, N.F.L. 1930	W.	46	0	12	2	6	0	13	15	1	William B. Loughlin, Flat Island, Placentia Bay, N.F.L
147627	‡Euphrates	..	London, 1924	Port Glasgow 1917	S.	81	7	16	5	4	5	—	62	*192	Petroleum Steamship Co., Lim., Britannic House, Finsbury Circus, London, E.C.2. *James R. Robertson, same address.*
93980	*Eureka*	M.G.W.S	Colchester, 1936	Maldon 1891	W.	80	5	18	4	5	3	34	58	*28	×Walter N. Hart, 206, High Rd., South Tottenham, London, N.15.
137692	Europe	..	Hong Kong, 1915	Hong Kong 1914	W.	27	9	7	2	3	1	2	3	9	Republic Motor-boat Co., Lim., Praya East, Hong Kong.
149668	Eurybates	G.K.B.S	Liverpool, 1928	Greenock 1928	S.	481	9	54	8	29	1	3879	6276	1408	Ocean Steam Ship Co., Lim., India Buildings, Water St., Liverpool. *Lawrence D. Holt, same address.*
147291	Eurymedon	G.L.F.J	Liverpool, 1924	Dundee 1924	S.	431	8	54	7	30	1	3858	6223	492	Ocean Steam Ship Co., Lim., India Bldgs., Water St., Liverpool. *Lawrence D. Holt, same address.*
150226	Eusebia A.	..	Barrington Passage, N.S., 1927.	Clark's Harbour, N.S. 1927	W.	39	2	5	0	11	3	14	14	*35	Charles E. Smith, Lockeport, Shelburne Co., N.S.
130067	*Eva (The)*	..	Auckland, N.Z., 1910	Auckland, N.Z. 1904	W.	53	8	10	0	3	7	5	17	*50	Robert W. Patterson, Whangarei, N.Z.
75325	*Eva*	..	Fremantle, 1934	Fremantle 1888	W.	62	0	16	5	6	5	32	42	*25	Henry C. W. Piesse, Frederick J. Lapthorne & Farquhar D. McRae, Onslow, W. Aus.
122358	Eva	..	Kingston, Ont., 1907	Kingston, Ont. 1906	W.	28	0	5	8	2	9	2	3	2	Francis Blake, Barriefield, Ontario.
135554	Eva	..	Liverpool, 1914	Northwich 1914	S.	73	8	14	0	5	7	36	53	*30	I.C.I. (Alkali) Lim., Northwich. *William H. Needs, Cunard Bldg., Liverpool.*
117417	*Eva*	..	Port Adelaide, 1921	Port Adelaide 1904	W.	76	5	18	8	6	2	39	55	18	Reuben J. Bishop, Birkenhead, South Australia.
152337	§*Eva Billard*	..	St. John's, N.F.L., 1936	Burges, N.F.L. 1926	W.	47	5	15	2	5	8	13	16	*10	Gabriel Billard, Rose Blanche, N.F.L.
100552	Eva-Boat	..	Dorchester, N.B., 1906	St John, N.B. 1900 Rebuilt 1905	W.	27	9	7	4	3	6	3	4	2	Samuel Dunville, Hopewell Cape, N.B.
156387	‖Eva Clare	..	Montreal, 1936	Toronto 1931	W.	48	4	10	6	5	1	22	27	3	John McFetrick, 132, St, James St., West, Montreal.
154367	Eva D.	..	Vancouver, B.C., 1927	Cape Mudge, B.C. 1927	W.	42	3	12	6	5	7	16	24	2	John Dick, Quathiaski Cove, B.C.
133680	Eva G.	..	Halifax, N.S., 1915	Sambro, Halifax Co., N.S. 1915	W.	36	0	11	5	4	8	11	12	1	J. Eaglan Griffith, Halifax, N.S.
150828	Eva Lloyd	..	Charlottetown, P.E.I., 1927.	Port Elgin, N.B. 1923	W.	40	2	11	8	4	4	12	16	1	Maritime Packers, Lim., 3025, Sherbrooke St. W., Montreal.
133766	Eva R.	..	Victoria, B C., 1913	Victoria, B.C. 1913	W.	33	0	9	6	4	5	6	9	1	Minister of Lands for British Columbia, Victoria, B.C.
126345	Eva S.	..	Barrington Passage, N.S., 1916.	Clark's Harbour, N.S. 1910	W.	34	5	11	0	5	8	10	10	1	Ray C. Jeffrey, Woods Harbor, Shelburne Co., N.S.
154401	Eva U. Colp	..	St. John's, N.F.L., 1933.	Lunenburg, N.S. 1927	W.	110	2	26	0	9	5	92	148	4	Felix G. Tibbo, Grand Bank, N.F.L.
109379	Evadne	M.D.F.V	Blyth, 1909	Sandhaven 1909	W.	50	0	11	0	3	8	7	16	5	×Henry Allchin, 78, White Horse Lane, Mile End, London, E.1.
161735	**Evadne	G.T.X.K	Southampton, 1931	Southampton 1931	S.	183	0	26	5	10	6	339	507	*1500	Charles R. Fairey, Woodlands Park, Iver Heath, Bucks.
151552	Evaleeta	V.L.C.Y	Hobart, 1933	Port Cygnet, Tas. 1923	W.	96	0	22	5	7	6	71	101	*100	Hector R. Simms, Cheltenham, S. Aus.
136419	††*Evangel*	..	Sydney, N.S.W., 1915	Sydney, N.S.W. 1915	W.	62	6	17	3	7	3	33	47	*40	Miss Florence S. H. Young, Sydney, N.S.W.
142104	Evangel II	..	St. John's, N.F.L., 1919.	Glovertown, Alexander Bay N.F.L. 1919	W.	40	5	18	4	5	6	12	15	*18	Donald J. C. Barrett, St. John's, N.F.L.
170183	Evangeline B.	..	Arichat, N.S., 1936	Petit De Grat, N.S. 1930	W.	32	6	9	6	4	6	12	12	1	Andrew Goyetche, Petit De Grat, Richmond Co., N.S.

* B.H.P. † I.H.P. ‡ Formerly a steamer. § Formerly the "Joan and Peter." ‖ Formerly the "Lady Frances" and "Missie II." ** Formerly the "388."

Official No.	Name of Ship.	International Code Signal (Visual).	Port and Year of Registry.	Where and When Built.	Material.	Dimensions. Length.		Breadth.		Depth of Hold.		Registered Tonnage. Net Tonnage.	Gross Tonnage.	Horse Power of Engines.	Owner, or Part Owner, and Manager (if recorded). × Signifies *Managing Owner*. Italics signify *Manager*.
						ft.	10th	ft.	10th	ft.	10th				
131521	Evangelist	..	Sydney N.S.W., 1912	Sydney N.S.W.. 1912	W.	45	0	10	3	4	6	11	16	30	William J. McGown, Sydney, N.S.W.
164786	Evanne	..	Littlehampton, 1936	Cowes . 1934	W.	33	7	9	3	4	3	8	11	*40	×Herbert G. Kingham and ×Herbert B. P. Kingham, Brook Lodge, Holmwood, Surrey.
158741	Evanrete	..	Saint John, N.B., 1935	Saint John, N.B. 1934	W.	39	2	10	0	4	9	16	20	2	William J. Pickrell, McAdam, N.B.
132509	†Eve	M.P.R.D	Shanghai, 1936	Dublin . 1912	W.	32	1	8	5	6	5	6	6	*7	Sir Victor Sassoon, Bart., Sassoon House, Shanghai.
149299	Eve	..	Southampton, 1928	Cowes . 1900 Reconstructed Bursledon . 1926	W.	56	8	9	8	4	8	10	20	*225	Robert Miesegaes, 10, West Chapel St., Mayfair, London, W.1.
122333	Eve	..	Vancouver, B.C., 1925	Vancouver, B.C. 1907	W.	45	5	12	1	5	7	17	25	3	Tatsuzo Hato, P.O. Box 416, Steveston, B.C.
160140	Evelina	..	Newhaven, 1936	Littlehampton . 1936	W.	34	0	9	5	5	2	5	10	*18	John W. Harrison, Chiltington Ferrings, Lewes, Sussex.
127241	‡Eveline	..	Shanghai, 1930	Shanghai . 1910	W.	39	1	33	7	12	7	12	13	*12	Herbert E. Middleton, Municipal Council, Shanghai.
163081	*Evelyn*	..	Dartmouth, 1933	Dartmouth . 1933	W.	40	0	12	5	7	8	13	20	*18	Lieut. Frederick F. B. St. George, Beech Missing, Englefield Green, Surrey.
116520	Evelyn	..	Lunenburg, N.S., 1912	Lunenburg . 1904	W.	48	0	13	8	6	0	17	18	1	Jacob Trenholm, Trenton, Picton, N.S.
158104	Evelyn D.	..	Yarmouth, N.S., 1935	Clarks Harbour, N.S. 1925	W.	39	0	9	6	4	8	7	9	10	Cleveland Crowell, Clarks Harbour, N.S.
140878	Evelyn Dawson.	..	Liverpool, N.S., 1919	Clark's Harbour, N.S. 1919	W.	38	0	10	2	4	8	12	13	1	Canadian Atlantic Canning Co., Lim., Lockeport, Shelburne, N.S.
138403	Evelyn H. Mildred.	..	Sydney, N.S., 1918	Neils Harbour, Victoria, Co. N.S. 1918	W.	42	0	13	0	6	4	16	16	1	Stephen Buckland, Glace Bay, Cape Breton, N.S.
156575	Evelyn J.	..	Winnipeg, 1932	Gimli, Man. . 1928	W.	36	0	11	0	4	0	10	14	1	Jacob Jacobson, Gimli, Manitoba.
158135	Evelyn L.	..	Port Dover, Ont., 1933	(a) (a)	W.	36	9	10	9	5	1	12	13	3	Merrill H. Hare, Simcoe, Ont.
158276	Evelyn Lois	..	St. Andrews, N.B., 1933.	Richardson, N.B. 1927	W.	29	3	6	4	2	6	2	2	1	Floyd M. Matthews, Letite, Charlotte Co., N.B.
154619	Evelyn M. L.	..	Halifax, N.S., 1928	Sober Island, N.S. 1928	W.	43	0	12	4	6	0	12	14	1	David E. Levy, Sober Island, Halifax Co., N.S.
164950	Evelynston	..	Hull, 1936	Beverley . 1936	S.	64	0	15	5	7	3	52	68	*64	James Hargreaves & Sons (Leeds), Lim., The Calls, Leeds, Yorks. *Kenneth Hargreaves, St. Ann's Lodge, St. Ann's Lane, Leeds.*
139847	*Everett*	..	St. John's, N.F.L., 1936	La Poile, N.F.L. 1916	W.	44	2	13	6	6	1	11	13	*10	Robert A. Newman and Samuel Newman, Petites, N.F.L.
156419	Everett B.	..	Canso, N.S., 1930	Canso, N.S. . 1920	W.	23	4	6	7	3	0	2	2	§5	Frederick Richardson, Canso, N.S.
151553	Everline May	..	Hobart, 1923	Battery Point, Hobart. 1923	W.	43	2	14	5	4	5	12	15	5	Arthur A. Swards, Simpson's Bay, South Bruni, Tasmania.
148174	Evic IV	..	Littlehampton, 1925	Littlehampton . 1925	W.	33	1	9	0	5	2	9	10	*24	×Evan G. Davis, 3, Victoria Park, Dover.
155883	Ewo V	..	Shanghai, 1929	Shanghai . 1921	S.	18	8	6	2	1	8	1	1	*10	Indo China Steam Navigation Co., Lim., Victoria, Hong Kong.
155923	Ewo VI	..	Shanghai, 1931	Shanghai . 1931	S.	86	5	18	2	5	0	44	76	*96	Indo China Steam Navigation Co., Lim., Victoria, Hong Kong.
142184	Ewo M. III	..	Shanghai, 1920	Shanghai . 1919	W.	30	2	7	1	1	9	3	5	20	Jardine, Matheson & Co., Lim., Hong Kong.
125105	Excel	..	Brixham, 1921	Galmpton . 1907	W.	62	8	17	0	7	8	16	37	*47	×Robert S. Leach, 49, Florence Rd., Brighton.
94268	*Excelsior*	..	Auckland, N.Z., 1908	Omaha, N.Z. . 1893	W.	78	0	22	1	3	5	6	49	*42	J. J. Craig, Lim., Auckland, N.Z.
117422	Excelsior	..	Port Adelaide, S.A., 1905.	Port Adelaide, S.A. 1905	W.	44	0	12	0	4	4	17	21	15	South Australian Farmers' Co-operative Union, Lim., Franklin St., Adelaide, S.A.
116182	*Exchange*	..	Cowes, 1924	Emsworth, Hants. 1902	W.	47	8	14	0	5	5	15	22	*35	×James Williams, Mount Cottage, Fawley, Hants.
88682	‖Excudit	..	St. John, N.B., 1913	Portland, N.B. 1885 Rebuilt, St. John, N.B. 1913	W.	73	5	17	5	7	9	43	63	2	Roderick A. Cameron, St. John, N.B.
154569	Exilda	..	Vancouver B.C., 1927	Vancouver, B.C. 1927	W.	58	2	15	2	7	4	29	43	3	Independent Fishing & Transportation Co., Lim., 607–713, Columbia St., New Westminster, B.C.

* B.H.P. † Formerly the "Eva," a sailing vessel. ‡ Formerly a sailing vessel, foreign name "Kika." § I.H.P. ‖ Formerly the "Neptune."

Digitized by Google

168352	Exilda Fournier.	..	Bathurst, N.B., 1933	Grand Anse, N.B. 1933	W.	34	0	10	7	4	5	10	10	*3	Mrs. Marie L. Fournier, Grand Anse, N.B.
163379	Exile	..	London, 1933	Southampton 1933	W.	40	0	11	6	4	5	12	14	*42	× Joseph E. Whisstock, 13, Avenue Rd., Southend-on-Sea, Essex.
137718	*Eximia*	..	Ramsgate, 1920	Dartmouth 1920	W.	39	7	13	2	6	2	5	15	*30	× Frederick Bunnell, 88, West Hill, Sydenham, London, S.E.26.
126287	Exota	..	St. John, N.B., 1909	Springfield, N.B. 1909	W.	34	2	9	7	3	3	9	14	7	William E. Vaughan, Fredericton, N.B.
137318	Expect	..	Belize, 1919	British Honduras 1919	W.	21	6	6	2	2	4	1	2	8	Joseph E. C. Flowers, Belize, B.H.
164925	Explorer	..	Hull, 1936	Thorne 1936	W.	49	8	12	0	6	3	14	30	*57	× Frederick I. Bennett, Cumbrae, Ditton Hill, Surrey.
20286	*Express*	M.Q.J.Z	Colchester, 1930	Brightlingsea 1858 Lengthened, Tollesbury 1889	W.	48	5	12	5	5	6	8	16	*30	× Albert Potter, Masonic Villa, Mell Rd., Tollesbury, Essex.
149355	Express	..	Ipswich, 1927	Arklow, Ireland 1906	W.	44	7	9	7	5	5	10	15	*40	Commander Gordon C. Steel, V.C., R.N., H.M.S. Worcester, Greenhithe, Kent.
134800	Eye Opener	..	St. John's N.F.L., 1918	Exploits, N.F.L. 1912	W.	60	0	14	3	6	5	26	38	36	Jabez Manuel, Exploits, N.F.L.
152492	F.P. 1	..	Digby, N.S., 1926	Dartmouth, N.S. 1912	W.	42	0	11	0	4	9	12	18	5	Minister of Marine & Fisheries for the Dominion of Canada, Ottawa, Ont.
157285	F.C.C.	..	Chatham, N.B., 1931	West Cape, P.E.I. 1929	W.	35	0	9	2	5	0	10	12	3	Fraser Cook, West Cape, Prince Edward Island.
156491	†F.E.D. No. 1	..	Quebec, 1932	Isle aux Coudres, P.Q. 1923	W.	72	0	22	3	6	8	62	67	1	Joseph Lavoie, Petite Riviere, St. Francois, Charlevoix, Co., P.Q.
150633	F.G.B.	..	Windsor, N.S., 1929	Kingsport, N.S. 1929	W.	58	8	18	5	6	5	34	40	1	Frederick W. Green, Kingsport, N.S.
137989	F.H.F.	..	Kingston, Ont., 1920	Ivy Lea, Ont. 1919	W.	49	0	9	1	5	4	11	17	3	Francis H. Fitzsimmons, Escott, Ontario.
128476	F.L.B.	..	Ramsgate, 1913	Porthleven 1905	W.	27	9	8	0	3	8	4	4	7	× Cecil Kimber, The Boundary House, Abingdon-on-Thames, Berks.
155910	F.M.B. I.	..	Shanghai, 1930	Shanghai 1930	S.	47	0	13	0	6	0	14	32	*36	Asiatic Petroleum Co. (North China) Lim., St. Helen's Court, London, E.C. 3.
157050	F.S.A.	..	Bathurst N.B., 1931	Caraquet, N.B. 1931	W.	35	0	12	8	4	5	11	11	1	Narcisse Legere, Caraquet, N.B.
157294	F.W.R.	..	Chatham, N.B., 1932	Shemogue, N.B. 1930	W.	38	0	10	0	4	2	11	13	1	H. Melbourne Russell, Loggieville, N.B.
137123	*F. A. Marie*	..	Nassau, N.P., 1928	Georgetown, Cayman Islands. 1915	W.	57	7	19	6	8	0	57	59	*40	Allan H. Kelley, Nassau, N.P.
138463	F. B. Wright	..	Sault Ste. Marie, Ont., 1919.	Sault Ste. Marie, Ont. 1919	W.	40	0	11	0	4	5	10	16	4	W. Black & Son, Lim., Belleville, Ont.
157318	F. D. Savoie	..	Bathurst, N.B., 1931	Savoy Landing, N.B. 1931	W.	41	0	13	1	5	1	18	19	2	W. S. Loggie Co., Lim., Chatham, N.B.
150973	F. G. Alder	..	Vancouver, B.C., 1923	North Vancouver, B.C. 1923	W.	27	1	8	1	3	6	4	7	*8	Minister of Lands, Victoria, B.C.
150446	F. G. Arbutus	..	Vancouver, B.C., 1921	Vancouver, B.C. 1921	W.	27	1	8	1	3	6	5	7	1	Minister of Lands, Victoria, B.C.
150658	F. G. Cherry	..	Vancouver, B.C., 1922	Vancouver, B.C. 1922	W.	27	1	8	1	3	6	5	8	1	Minister of Lands, Victoria, B.C.
150443	F. G. Oak	..	Vancouver, B.C., 1921	Vancouver, B.C. 1921	W.	27	1	8	1	3	6	5	7	1	Minister of Lands, Victoria, B.C.
150372	F. H. Anson	..	Montreal, Que., 1922	Twin Falls, Ont. 1922	W.	75	0	20	7	9	9	16	112	16	Abitibi Power and Paper Co., Lim., New Sun Life Building, Dominion Square, Montreal.
130292	F. H. Phippen	..	Prince Rupert, B.C., 1917.	North Vancouver, B.C. 1910	W.	54	4	12	3	6	0	17	26	8	Arthur Oswald, Prince Rupert, B.C.
142101	F. P. Union	..	St. John's, N.F.L., 1919.	Port Union, N.F.L. 1919	W.	73	7	22	0	8	4	68	82	*65	Fishermen's Union Trading Co., Lim., Port Union, N.F.L.
116708	†F. W. Thompson.	..	Quebec, 1930	Leclercville, P.Q. 1904	W.	94	8	23	2	7	8	85	125	5	J. A. Coulombe & Co., Lim., 126, St. Peter St., Quebec.
156690	F. Peabody	..	Chatham, N.B., 1930	Paint Sapin, N.B. 1929	W.	34	0	10	6	4	8	11	12	*10	W. S. Loggie Co., Lim., Chatham, N.B.
156636	F. Savoy	..	Chatham, N.B., 1929	Baie St. Anne, N.B. 1926	W.	30	0	10	3	4	3	8	9	1	Fred Savoy, Baie St. Anne, N.B.
155347	*Faerie*	..	Sydney, N.S.W., 1929	Balmain, Sydney, N.S.W. 1928	W.	27	3	8	5	4	0	5	7	20	Paul Dowling, Granada, Victoria Road, Bellevue Hill, Sydney, N.S.W.
156206	*Failthe*	..	Dublin, 1931	Fleetwood 1900	W.	31	7	10	0	5	2	7	9	*15	Miss Mary K. Wilson and Miss Norah M. Wilson, Lanmore, Shankhill, Dublin.
159319	*Failthe II*	..	Dublin, 1936	Arklow 1936	W.	30	7	10	4	6	0	9	10	*20	× Rev. William E. Vandeleur, Killiskey Rectory, Ashford, Co. Wicklow.
156195	*Fainlé*	..	Tralee, 1930	Portmagee, co. Kerry. 1930	W.	32	2	7	5	3	4	4	4	*8	× John M. O'Shea, Renard, Caherciveen, Co. Kerry.

* B.H.P. † Formerly a sailing vessel.

Official No.	Name of Ship.	International Code Signal (Visual).	Port and Year of Registry.	Where and When Built.	Material.	Dimensions. Length.	Dimensions. Breadth.	Dimensions. Depth of Hold.	Registered Tonnage. Net Tonnage.	Registered Tonnage. Gross Tonnage.	Horse Power of Engines.	Owner, or Part Owner, and Manager (if recorded). × Signifies *Managing Owner*. Italics signify *Manager*.
						ft. 10ths	ft. 10ths	ft. 10ths				
149295	Fair Lady II	..	Southampton, 1927	Nantes . 1925	S.	72 7	16 3	7 8	37	68	*60	Sir Samuel H. Rowbotham, J.P., Brooke Hill, Brighstone, Isle of Wight.
160954	*Fair Wind*	M.J.M.P	Falmouth, 1929	Falmouth . 1929	W.	31 5	8 1	3 8	5	7	3	Arthur S. Colley, Elm Wood, Woldingham, Surrey.
102506	†*Fair Wind*	M.Q.V.C	Shoreham, 1922	Shoreham . 1896	W.	52 7	12 2	8 7	16	24	12	×Louis A. Hart, C.2, Albany, Piccadilly, London, W.1.
138489	Fairbanks	..	Victoria, B.C. 1936	Tacoma, Wash. 1914	W.	58 0	13 8	6 4	13	39	7	Mathias Hemmingsen, 614, Sayward Bldg., Victoria, B.C.
132498	*Fairgirth*	..	Kirkwall, 1926	Fraserburgh . 1902	W.	68 0	19 7	7 4	23	46	16	×Peter Anderson, 7, Quendale Lane, Lerwick.
158802	Fairview I	..	Charlottetown, P.E.I., 1936	Georgetown, P.E.I. 1935	W.	108 5	28 0	10 0	154	227	8	Minister of Public Works and Highways, Prince Edward Island.
162346	Fairwind	M.B.R.C	Liverpool, 1931	Rock Ferry . 1931	W.	48 5	11 2	5 4	16	24	*29	Earl of Macclesfield, Shirburn Castle, Watlington, Oxfordshire.
161453	‡*Fairwind*	..	London, 1930	Hampton-on-Thames. 1930	W.	42 0	11 0	6 5	11	16	*75	Percy T. Dean, 92, Berkeley Court, London, N.W.1.
105253	§Fairy Dell	..	Ardrossan 1931	Ardrossan . 1897	W.	42 6	14 7	6 3	16	23	26	×Neil Kerr, Caticol, Island of Arran, Bute.
150457	*Fairy Fay*	..	Annapolis Royal, N.S., 1935.	Hillsburn, N.S. . 1934	W.	40 2	12 2	4 8	14	21	1	Eldon M. Longmire, Hillsburn, Annapolis Co., N.S.
100247	Fairy Queen	..	Halifax, N.S., 1919	Sambro, N.S. . 1894	W.	36 5	11 5	5 0	11	11	1	George H. Nickerson, Sambro, Halifax, N.S.
119949	*Faith*	..	Dublin, 1923	Penarth . 1904	W.	50 5	13 7	8 9	222	28	*13	×William R. Brown, 4, Edge Lane, Chorlton-cum-Hardy, Manchester.
161582	Faith	M.B.K.Z	Newcastle, 1935	Tarbert, Loch Fyne. 1935	Cmp.	61 5	14 1	6 5	25	39	*96	×Cuthbert I. Willan, Maritime Bldgs., Newcastle-on-Tyne.
123120	*Faith*	..	Salcombe, 1914	London . 1893	W.	38 2	9 5	5 1	11	11	*6	Douglas M. Ely, "Sea Ways," Lower Rea, Brixham, Devon.
154420	Faith of Sechart.	..	Victoria, B.C., 1927	Victoria, B.C. . 1927	W.	57 6	16 4	7 0	32	55	4	Portlock Fishing Co., Lim., Chancery Chambers, Victoria, B.C.
164216	Falaise	..	Portsmouth, 1936	Gosport . 1920	W.	34 7	6 6	3 8	5	5	*20	Lieut. John F. B. Gage, R.N.V.R., New Place, Sunningdale, Berks.
120219	*Falcon*	..	Falmouth, 1935	Falmouth . 1906	W.	33 3	9 6	6 5	7	10	*8	Henry Whitefield, 48, Cholmeley Lodge, Highgate, London, N.6.
135937	Falcon	M.F.B.X	Portsmouth, 1914	East Cowes . 1898	W.	57 0	10 2	4 5	10	15	40	Cmdr. Spenser Grey, D.S.O., R.N., Motor Yacht "Falcon," Whites Yard, Itchen, Southampton.
147999	Falcon	..	Portsmouth, 1925	Gosport . 1921	W.	48 3	7 9	4 8	6	11	*106	Evelyn S. Parker, Little Cumbrae, Millport, Bute.
156444	Falcon	..	Victoria, B.C., 1929	Victoria, B.C. . 1929	W.	28 4	9 4	4 4	10	12	2	Reginald E. Roome, Duncan, B.C.
149119	‖Falcon II	M.N.R.W	Portsmouth, 1926	Portsmouth . 1898	W.	51 4	13 1	7 5	26	38	*40	Savile E. Hudson, River House, Chelsea Embankment, London, S.W. 3.
157609	Falcon	..	Sydney, N.S.W., 1934.	N. Sydney, N.S.W. 1933	W.	26 6	6 6	3 0	3	4	403	Harold R. Stewart, 11, Redmyre Rd., Strathfield, Sydney, N.S.W.
150991	Falcon A.	..	Vancouver, B.C., 1923	Lund, B.C. . 1923	W.	31 0	8 3	3 4	6	9	1	Einar Anderson, Lund, B.C.
137232	***Falie*	V.L.G.Z	Port Adelaide, 1923	Holland . 1922	S.	109 7	21 9	9 9	149	213	*90	Spencers' Gulf Transport Co., Lim., Peel St., Adelaide, S.A.
145598	Falka	..	Greenock, 1922	Fairlie . 1919	W.	48 2	10 6	4 9	9	18	*50	×Ernest Milton, 705, Shields Rd., Glasgow, S.1.
112903	††*Family Trust*	..	Drogheda, 1922	Galway . 1899	W.	42 5	16 2	6 2	6	13	20	×Bernard Sharkey, Clougherhead, Louth.
146884	*Family's Pride*	..	Skibbereen, 1926	Portavogie, Co. Down. 1926	W.	71 3	22 0	7 2	27	53	*81	×Denis O'Donovan, Union Hall, Co. Cork.
116068	*Fancy*	..	Fowey, 1913	Fowey . 1910	W.	26 0	8 6	5 8	3	6	*6	×Francis B. Cooke, The Homestead, Hutton Mount, Brentwood, Essex.
160611	Fancy Free	..	London, 1928	Ipswich . 1914	W.	28 1	7 0	3 3	4	4	*15	Benjamin W. White, 18, Cadogan Court, Chelsea, London, S.W.3.
163708	Fanette	..	Southampton, 1936	Bangor . 1927	W.	36 0	7 7	4 7	5	10	*80	George P. Preen, Knightons, Hythe, Southampton.
66538	Fannie	..	Invercargill, N.Z., 1910	Whangapoua, N.Z. 1872	W.	59 6	17 8	6 3	9	39	20	Henry B. Jones, Chatham Islands.

* B.H.P. † Formerly the "Constance," "Oliver" and "Sylvia." ‡ Formerly the "Sea Bright." § Formerly a sailing vessel. ‖ Formerly the "Xebec." ** Foreign name "Hollands Trouw." †† Formerly the "Olive Branch."

83161	†*Fannie B.*	..	Weymouth, N.S., 1934.	La Have, N.S., 1881 Rebuilt St. Pierre, Miq., 1907. Rebuilt, Meteghan, N.S., 1934	W.	60	6	19	8	8	0	42	50	*26	Charles R. Teed, Freeport, N.S.
151894	*Fannie E. Prescott.*	..	Nassau, N.P., 1923	Boston, U.S.A. . 1904	W.	101	8	23	6	11	0	77	124	75	Daniel S. D. Moseley, Nassau, N.P.
141117	‡Fannie F.	..	Vancouver, B.C., 1919	Bellingham, Wash., U.S.A. 1907	W.	31	9	11	0	5	3	10	14	2	James Batt, c/o M. M. Stephens, Real Estate, Third Avenue, Prince Rupert, B.C.
130428	Fanny May	..	St. John's, N.F.L., 1923.	Campo Bello, N.B. 1911	W.	51	1	15	3	7	0	22	28	1	Robert Petite, Mose Ambrose, Fortune Bay, N.F.L.
163312	*Fantaisie*	..	London, 1933	Southampton . 1893	W.	34	4	10	0	6	4	13	16	80	John B. Dixon, La Vierge Noire, Avenue Leopold II, Villefranche, France.
160928	Fantasy	..	Portsmouth, 1930	Portsmouth . 1930	W.	41	9	10	6	5	4	11	19	*57	Edgar I. Newgass, 37, Circus Rd., St. John's Wood, London, N.W. 8.
98463	§Fantome	M.Q.K.V	Southampton, 1911	{Brixham . 1898 Rebuilt, Gosport 1911	W.	139	2	22	0	11	1	115	180	‖340	Hon. Arthur E. Guinness, 17, Grosvenor Place, London, S.W. 1.
135672	***Fantome II*	G.D.F.K	Southampton, 1916	Chantenay, France. 1896	S.	167	2	28	8	15	0	436	562	*480	Hon. Arthur E. Guinness, 17, Grosvenor Place, London, S.W. 1.
145585	Faoilinn	..	Greenock, 1921	Greenock . 1909	W.	20	3	5	8	3	0	1	2	10	Mark G. Newton, Rahoy, Morvern, Argyllshire.
160245	Faoilinn	..	Glasgow, 1929	Helensburgh . 1920	W.	26	2	7	2	3	6	4	5	*14	William T. Peterkin, Nunthorpe Mansions, York.
163374	Faraway	M.B.S.K	London, 1933	Whitstable . 1933	W.	26	5	8	5	4	9	3	5	*6	Douglas H. Johnson, 426, Salisbury House, London Wall, London, E.C. 2.
114567	Farewell	M.J.W.W	Southampton, 1911	Cowes . 1902	W.	37	6	9	6	7	1	8	11	*6	Capt. William R. J. A. R. West, Alscot Park, Stratford-on-Avon.
158554	Farquhar	..	Vancouver, B.C., 1934.	Eburne, B.C. . 1934	W.	29	0	9	0	5	2	5	8	1	Henry J. Reid, Port Essington, B.C.
163654	Fast Lady	..	Southampton, 1934	Hythe, Southampton. 1934	W.	38	5	8	5	4	1	9	11	96	William J. Dowding, Pine House, Batheaston, Bath, Som.
152839	Fast Mail	..	Montreal, Que., 1926	Sorel, Que. . 1906	W.	31	2	6	7	2	9	2	3	1	Frederic Stacey, Caughnawaga, Co. Laprairie, Que.
157825	Fatimah II	..	Singapore, 1934	Singapore . 1934	W.	35	1	8	5	5	6	10	10	*24	Louis Sammy, 329, Thompson Rd., Singapore.
145592	Faugh-a-Ballagh.	..	Greenock, 1921	Tarbert, Loch Fyne. 1912	W.	25	5	7	3	3	9	3	4	14	Royal Technical College, Glasgow, George St., Glasgow.
154330	Fauna III	..	New Westminster, B.C., 1927.	New Westminster, B.C. 1927	W.	33	6	10	4	4	8	8	11	1	Alfred C. McKinnell, Lasqueti Island, B.C.
160945	*Faune*	..	Portsmouth, 1930	Roseneath . 1929	W.	37	8	10	3	6	8	15	18	*27	×Henry J. Robinson, Gomorin, Newton Ferrers, Plymouth.
136909	*Fauro Chief*	..	Tulagi, 1935	Botany Bay, N.S.W. 1931	W.	43	4	13	7	5	2	20	26	40	Reginald C. Laycock, Ysabel, British Solomon Islands.
163558	Fauvette	M.B.B.T	London, 1935	Haverton Hill-on-Tees. 1935	S.	183	2	33	7	10	7	218	614	*625	General Steam Navigation Co., Lim., 15, Trinity Sq., London, E.C.3. *Percy R. Privett, same address.*
105681	*Favourite*	..	Hobart, Tas., 1913	Bellerive, Hobart 1852	W.	50	6	11	8	4	7	11	16	8	John F. Wade, Aubeena, Tas.
161747	*Fawn*	..	Southampton, 1932	Poole . 1908	W.	28	7	9	3	6	3	4	8	*13	Lt.-Col. Robert J. Franklin (Retd.), 11, St. Marks Rd., Alverstoke, Hants.
154343	Fawn Bluff	..	Vancouver, B.C., 1927	North Vancouver, B.C. 1927	W.	30	0	10	0	4	0	6	8	1	John Liddle, Palace Hotel, North Vancouver, B.C.
164763	Fay	..	Greenock, 1936	Fairlie . 1936	W.	38	1	9	1	4	8	10	12	*50	Ian R. Parker, Little Cumbrae, Buteshire.
156555	Fay Joice Q.	..	Barrington Passage, N.S., 1930.	Clarks Harbour, N.S. 1930	W.	42	0	12	0	6	0	18	19	2	Prince W. Nickerson, Stony Island, Shelburne Co., N.S.
160703	Fealtie	..	Rochester, 1931	Alblasserdam, Holland. 1928	S.	152	7	24	2	8	9	278	345	*150	Medway Oil & Storage Co., Lim., Grain Halt, Isle of Grain, Kent. *Rupert Pratt, same address.*
120416	*Fearnought*	M.C.J.Q	Cowes, 1907	Hamble, Hants. 1897	W.	29	5	9	1	5	4	5	7	*8	Hubert T. P. Young, 168, Ducane Rd., London, W.12.
162661	Fedalma	..	London, 1931	Ipswich . 1931	W.	35	0	9	0	4	8	6	12	*68	Claud A. Scrutton, 16, Fenchurch Avenue, London, E.C.3.
165031	Fedalma II	..	Ipswich, 1936	Ipswich . 1936	W.	43	6	11	0	5	8	18	22	*80	Claud A. Scrutton, 76, Parkanaur Ave., Thorpe Bay, Essex.
149378	*Fedoa*	M.P.C.V	Greenock, 1927	Port Banatyne . 1927	W.	50	0	13	0	9	0	21	22	*14	Hon. Joseph P. Maclay, 21, Bothwell St., Glasgow.
160645	Fedora	..	London, 1929	Stresa, Italy . 1926	W.	35	1	6	6	3	8	5	7	*110	Sir Edmund Davis, J.P., Chilham Castle, Kent.
125183	Fedora	..	Sydney, N.S.W., 1909	Broken Bay, N.S.W. 1901	W.	28	5	7	5	2	9	6	6	6	Francois Albert, King Street, Sydney, N.S.W.
134612	Fedora II	..	Sault Ste. Marie, 1915	Sault Ste Marie 1915	W.	43	5	11	0	4	8	10	19	2	Harry C. Hawkins, Town of Blind River, Ont.

* B.H.P. † Formerly the "Eva L." foreign name "Georges." ‡ Foreign name "Fox." § Formerly the "Gudruda" and "Goddess." ‖ Estimated Horse Power. ** Formerly the "Belem."

Digitized by Google

Official No.	Name of Ship.	International Code Signal (Visual).	Port and Year of Registry.	Where and When Built.	Material.	Dimensions. Length. ft. 10ths	Dimensions. Breadth. ft. 10ths	Dimensions. Depth of Hold. ft. 10ths	Registered Tonnage. Net Tonnage.	Registered Tonnage. Gross Tonnage.	Horse Power of Engines.	Owner, or Part Owner, and Manager (if recorded). ×Signifies *Managing Owner*. Italics signify *Manager*.
151817	*Fegmhr*	..	Melbourne, 1924	Elsternwick, Victoria. 1919	W.	35 5	10 5	5 6	14	14	*18	Frank G. Harvey, 1, Gisborne St., Elsternwick, Victoria.
162008	*Felicia*	..	Brixham, 1935	Paignton 1924	W.	22 5	7 0	3 2	2	3	*8	George F. B. Monck, Beaumont Lodge, Woodland Park, Paignton, Devon.
161040	†*Felicia*	..	Harwich, 1931	Hamburg 1914	W.	31 0	8 4	4 2	2	5	*10	×Frederick W. Noal, "Lennox" Cottage, Fronks Rd., Dovercourt, Essex.
41384	*Félicie*	V.S.D.J	Victoria, Seychelles, 1934.	Mauritius 1860 Rebuilt Seychelles, 1934.	W.	72 0	16 0	7 2	33	58	*41	Francis W. Parsons, Port Victoria, Seychelles.
149122	*Felicity*	M.N.T.J	Portsmouth, 1927	Portsmouth 1912	W.	20 5	7 1	3 7	3	3	*9	Frank G. Parnell, Beaumaris, Glasshouse Lane, Kenilworth, Warwickshire.
137407	‡Felita	M.L.F.C	Chester, 1915	Queen's Ferry, Flints. 1914	S.	98 1	21 1	9 6	96	170	39	John Summers & Sons, Lim., Hawarden Bridge Steel Works, Shotton, Flints. *Geoffrey Summers, same address.*
161849	Felix	..	Poole, 1930	Sandbanks, Poole 1927	W.	23 0	6 5	2 8	1	2	*8	Sir Charles E. L. Lyle, J.P., Greystoke, Canford Cliffs, Dorset.
164817	Fella	..	Cowes, 1936	Aberystwyth 1934	W.	32 6	9 1	4 8	6	9	27	George E. C. Barton, St. Wilfreds, Mill Hill Rd., Cowes, I.O.W.
132905	Fencible	M.P.F.K	London, 1923	Wivenhoe 1913	S.	79 0	17 3	6 2	35	71	*70	×Samuel L. Goldthorpe, 405, Victoria St., Grimsby.
151667	Feng Huang	..	Shanghai, 1921	Shanghai 1921	S.	58 6	12 1	4 3	25	38	§60	Asiatic Petroleum Co, (N.C.), Lim., St. Helen's Court, London, E.C.
144885	Fer	..	Chester, 1921	Saltney 1920	S.	129 5	16 4	7 3	88	151	125	Darwen & Mostyn Iron Co., Lim., Mostyn, Flintshire. *John H. Storey, same address.*
158764	Ferantic	..	St. Andrews, N.B., 1935.	Cape St. Mary, N.S. 1934	W.	37 8	11 1	4 2	9	10	1	Leavitt E. Cronk, Seal Cove, Grand Manan, N.B.
163981	Ferida	..	Hull, 1935	Wallasey, Cheshire. 1935	W.	32 2	9 5	4 6	5	10	*25	×Charles Hyland, Bella Vista, College Grove Rd., Wakefield, Yorks.
158272	Fern C.	..	St. Andrews, N.B., 1933.	Cape St. Mary, N.S. 1930	W.	35 5	9 7	4 0	7	7	1	Frank M. Ingalls, Ingalls Head, Grand Manan, N.B.
155056	Fernand Rinfret.	..	Ottawa, 1928	Mahone Bay, N.S. 1928	W.	34 4	9 4	4 6	9	11	3	Minister of National Revenue, Ottawa.
164569	Fernmoor	G.Y.P.S	London, 1936	Sunderland 1936	S.	412 2	54 2	26 1	3018	4972	388	Lord Runciman Shipping Co., Lim., Moor Bldgs., Pilgrim St., Newcastle. *Lord Runciman, same address.*
149867	Fernowl	..	London, 1927	Surlingham, Norwich. 1927	W.	46 1	13 4	4 6	13	30	20	Selwyn W. Humphrey, Seaview, Oulton Broad, Lowestoft.
133272	*Ferro*	..	Auckland, 1913	Auckland 1905	W.	39 8	9 6	5 4	6	13	*42	Auckland Harbour Board, Auckland, N.Z.
158131	Ferroclad	..	Port Dover, 1931	Port Dover 1931	S.	52 1	14 2	5 3	48	62	4	W. F. Kolbe, & Co., Lim., Port Dover, Ont.
149948	Ferrocrete	..	London, 1927	Faversham 1927	S.	99 1	21 6	7 6	70	158	*135	Associated Portland Cement Manufacturers, Lim., Portland House, Tothill St., London, S.W.1. *James A. White, same address.*
158357	Feuille d' Esperance.	..	Bathurst, N.B., 1934	Nigado, N.B. 1934	W.	34 8	11 1	4 4	10	11	*5	Wilfred J. Boudreau, Nigado, Beresford, N.B.
164196	Fevrier	..	Portsmouth, 1935	Portsmouth 1935	W.	28 8	7 1	3 8	2	4	*250	Alexander F. S. Clarke, Plane Tree House, Duchess of Bedford Walk, London, W.8.
133926	Fidelis	..	Chatham, N.B., 1913	Lamek, N.B. 1913	W.	36 0	10 3	5 9	11	13	1	W. S. Loggie Co., Lim., Chatham, co. Northumberland, N.B.
161947	*Fidelis*	..	Glasgow, 1931	Glasgow 1931	W.	29 9	8 5	5 4	6	6	*5	Francis J. Welsh, 80, Manchester Drive, Kelvinside, Glasgow, W.2, and John N. Welsh, 30, Beach Crescent, Barrow-in-Furness.
170161	Fidelis M.	..	Yarmouth, N.S., 1936	Lower Pubnico, N.S. 1931	W.	33 4	4 9	4 7	8	10	2	×Leo M. D'Entremont, Lower West Pubnico, N.S.
146354	Fido	..	Goole, 1934	Anvers (*a*) —	S.	61 0	14 9	7 3	54	64	*38	×George N. Bell, 268, Cottingham Rd., Hull.
157509	Fidos	..	Freetown, 1932	Freetown 1931	W.	41 0	11 0	5 0	16	18	40	John W. Whitfield, 1A, Upper East St., Freetown, Sierra Leone.

* B.H.P. † Foreign name "Tramontana." ‡ Formerly the "Sir William." § I.H.P.

Digitized by Google

57891	Fidus . .	..	Hamilton, Bermuda, 1922.	Bayonne, New Jersey.	1918	W.	104	9	15	0	(a)	51	85	*225	Harold Frith, Pembroke Parish, Bermuda.
162394	Fife Coast .	M.B.K.T	Liverpool, 1933 .	Ardrossan .	1933	S.	135	5	25	2	9 4	188	367	*500	Coast Lines, Lim., London House, 3, New London St., London, E.C.3. *Sir Alfred H. Read, same address.*
138394	Fifi . .	..	Lunenburg, N.S., 1917	Indian Harbour, N.S.	1917	W.	38	6	10	5	5 5	11	12	1	Oliver Levy, Sober Island, Halifax Co., N.S.
141851	Figury . .	..	Montreal, 1920 .	Amos, Que .	1917	W.	29	0	10	0	3 3	5	7	1	Frank Blais, Amos, co. Pontiac, Quebec.
138883	*Fille an Slan* .	..	Skibbereen, 1917 .	Baltimore .	1906	W.	28	0	7	4	3 1	3	4	(a)	×Richard Salter, Baltimore, co. Cork.
156584	†Finella . .	..	Prince Rupert, B.C., 1936.	New Westminster, B.C.	1930	W.	39	3	13	3	5 4	25	30	2	David Ritchie, P.O. Box 983, Prince Rupert, B.C.
162975	Finisterre .	M.B.F.Z	Lowestoft, 1935 .	Wroxham .	1935	W.	43	1	11	0	5 0	12	18	*54	Charles W. Godfrey, The Grammar School, Thetford, Norfolk.
76284	*Fiona* . .	M.P.Q.C	Colchester, 1926 .	Jersey . .	1884	W.	62	7	16	6	7 8	12	44	*60	×Thomas E. Poole, 49, Colne Rd., Brightlingsea, Essex.
149164	*Fiona* . .	..	Dover, 1928 . .	(a)	(a)	W.	47	0	14	2	6 3	25	27	*10	×Thomas H. Needham, 14, Stanley Ave., Wembley, Mdx.
160948	Fiona . .	..	Falmouth, 1928 .	Falmouth .	1927	W.	30	8	8	1	3 8	4	6	3	Arthur L. Carkeek, Bospowes, Padstow, Cornwall.
133041	Fiona . .	..	Glasgow, 1912 . .	Dumbarton .	1909	W.	25	1	6	9	3 2	4	4	*23	Frank J. Taylor, S.Y. "Osprey," Diglis Dock, Worcester.
160328	Fiona . .	..	Greenock, 1928 . .	Whiteinch. .	1928	W.	28	4	7	4	3 7	2	5	*21	Frederick W. F. Clarke, Glen Caladh Castle, Tighnabruaich, Argyllshire.
163025	*Fiona* . .	M.J.P.J	Greenock, 1932 . .	Fairlie . .	1932	Cmp.	61	3	16	0	9 1	33	40	*30	×William W. Watson, 9, Cleveden Drive, Glasgow, W.2.
161426	Fiona . .	..	London, 1930 . .	Surbiton . .	1920	W.	28	0	5	2	2 8	2	3	*20	James Husk, "Beau Site," Wivenhoe, Essex.
134663	*Fiona* . .	..	Poole, 1936 . .	Poole . .	1912	W.	36	2	11	8	7 8	13	17	15	William H. Newton, "The Brook House," Wychbold, Droitwich.
157212	Fiona II .	..	Vancouver, B.C., 1931	Vancouver, B.C.	1931	W.	29	7	9	0	4 4	7	10	*1	Mrs. Ethelwynne M. Hudson, 106, Wellington Apartments, 1615, Trafalgar St., Vancouver, B.C.
99952	‡Fionashell .	..	Gibraltar, 1925 . .	Belfast . .	1892	S.	284	2	42	1	24 7	1790	2444	163	Oilfuel Depots (Gibraltar), Lim., Gibraltar. *Joseph Mackintosh, same address.*
141308	Fir Leaf .	..	Vancouver, B.C., 1927	Vancouver, B.C.	1919	W.	73	3	16	0	7 2	36	57	7	H. Bell-Irving & Co., Lim., 322, Richards St., Vancouver, B.C.
146309	Fire Fay .	..	Glasgow, 1922 . .	Fairlie . .	1922	W.	35	9	8	5	4 0	6	9	*36	Stevenson Heys, Renfield, Hunters Quay, Argyll.
90724	Fire Fly .	..	Halifax, N.S., 1887 .	Chatham, N.B. .	1886	W.	22	5	5	0	2 5	1	1	2	William M. Black, Halifax, N.S.
128955	Firebrand .	..	Rye, 1926 . .	Stepney, London	1889	W.	33	1	8	5	3 6	3	8	*14	×John A. Burke, Firebrand, Winchelsea, Sussex.
164815	Fireflash .	M.L.W.W	Cowes, 1936 . .	Bideford . .	1936	W.	59	3	13	1	6 8	20	38	*160	Arthur D. H. H. Reynell-Pack, Netherton House, Newton Abbot, Devon.
118509	§Firefly . .	..	Caernavon, 1933 .	Chester . .	1900	W.	72	4	11	6	5 4	23	35	*114	×Robert V. Wynn, Belan Fort, Llanwnda, Caernarvon.
159141	Firefly . .	..	Hamilton, Bermuda, 1934.	Bermuda . .	1929	W.	18	0	4	5	‖9 0	1	1	15	Charles N. A. Butterfield, Pembroke, Islands of Bermudas.
148589	Firefly . .	..	London, 1925 . .	Leigh-on-Sea .	1923	W.	25	2	7	4	3 6	3	6	20	William G. Bowen, 6, Broad St. Place, London, E.C.2.
161372	*Firefly* . .	M.P.W.L	London, 1930 . .	(a)	(a)	W.	30	0	9	5	4 0	6	9	*12	Adrian L. Newell, Abbey Gate, Ramsgate, Kent.
145785	*Firefly* . .	..	Lowestoft, 1922 .	Oulton Broad .	1922	W.	28	5	8	0	4 5	5	6	*8	Henry Clay, Hurst Lodge, Hayes Lane, Kenley, Surrey.
120200	Firefly . .	..	Shanghai, 1907 . .	Hong Kong .	1905	W.	30	2	6	5	3 2	4	4	17	Thomas H. Covil, Shanghai, China.
128076	*Firefly* . .	..	Shoreham, 1909 .	Southwick .	1907	W.	20	0	5	8	2 8	2	2	11	×William T. Ashdown, 31, East St., Brighton, Sussex.
145383	Firefly . .	..	Southampton, 1922 .	U.S.A. .	(a)	W.	80	0	12	0	7 8	34	53	*32	Viscount Carlow, 34, Chesham Place, London, S.W.1.
117651	Firefly . .	..	Sydney, N.S.W., 1904	Sydney, N.S.W.	1904	W.	23	0	6	9	2 8	2	3	4	Frederick J. Empson, Sydney, N.S.W.
149132	Fishbourne .	..	Portsmouth, 1927 .	Dumbarton .	1927	S.	118	0	25	1	7 2	60	136	*240	Southern Railway Co., Waterloo Station, London, S.E.1. *Reginald P. Biddle, Dock House, Southampton.*
140916	Fishboy. .	..	Vancouver, B.C., 1918	Lund, B.C. .	1918	W.	32	3	9	0	4 1	7	11	3	Judd Moore, Frederick Arm, B.C.
100298	Fisher . .	..	Chatham, N.B., 1924 .	Shippegan, N.B.	1891	W.	40	0	11	6	5 3	13	15	2	Luc Savoie, Upper Lameque, Shippigan Island, Gloucester Co., N.B.
155233	Fisher Lassie I	..	Vancouver, B.C., 1929	New Westminster, B.C.	1929	W	61	2	18	6	8 2	47	70	5	Butterfield Mackie & Co., Lim., 1002/207, West Hastings St., Vancouver, B.C.
126775	Fishermen's Pride.	..	Richibucto, N.B., 1910	Richibucto, N.B.	1909	W.	29	0	11	0	5 6	11	11	26	Andrew Loggie, Dalhousie, N.B.
134111	Fispa . .	..	New Westminster, B.C., 1914.	New Westminster, B.C.	1913	W.	74	0	14	0	7 5	36	62	5	Minister of Marine and Fisheries for Canada, Ottawa, Ont.
160333	*Fitheach Ban* .	M.B.B.V	Greenock, 1928 . .	Southampton .	1928	W.	72	4	14	5	10 2	21	52	*80	Duncan F. D. Neill, "Riverlea," 57, Octavia Terrace, Greenock.

* B.H.P. † Formerly the "Myrtle K." ‡ Formerly the "Fennia." § Formerly a steamer. ‖ Depth from top of deck at side amidships to bottom of keel.

Digitized by Google

Official No.	Name of Ship.	International Code Signal (Visual).	Port and Year of Registry.	Where and When Built.	Material.	Dimensions. Length.	Breadth.	Depth of Hold.	Registered Tonnage. Net Tonnage.	Gross Tonnage.	Horse Power of Engines.	Owner, or Part Owner, and Manager (if recorded). × Signifies *Managing Owner.* Italics signify *Manager.*
						ft. 10ths	ft. 10ths	ft. 10ths				
141355	Fitzgerald	..	Ottawa, 1921	Edmonton . 1921	W.	35 0	8 5	2 7	7	10	3	President of the Privy Council of Canada, Ottawa.
161983	*Fiumara*	M.B.X.J	Glasgow, 1934	Glasgow . 1934	S.	67 1	17 0	9 7	44	48	*36	William Wordie, 125, Buchanan St., Glasgow. C.1.
156990	Five Sisters	..	Canso, N.S., 1932	New Harbor, N.S. 1931	W.	25 7	6 8	3 4	2	3	1	Clyde Munroe, Whitehead, Guysboro Co., N.S.
165142	*Five Sisters*	..	Maldon, 1936	Maldon . (a)	W.	28 8	9 6	4 0	2	5	*14	× Richard A. Harman, 81, St. Georges Square, London, S.W.1.
130670	Five Weeks	..	Richibucto, N.B., 1916	Ricnibucto, N.B. 1916	W.	35 0	11 0	5 0	11	12	1	R. Waldo Crocker, Newcastle, Northumberland Co., N.B.
135255	Flacon	M.F.J.D	Plymouth, 1934	Liederdorp, Holland. 1913	S.	75 0	17 7	7 3	45	83	*80	Western Counties Brick Co. Lim., 15, Portland Sq., Plymouth. *Ronald A. Bucknell, same address.*
145771	†Flag Jack	..	Lowestoft, 1930	Oulton Broad . 1921	W.	72 0	18 9	9 1	36	65	*100	W. H. Podd, Lim., 9 & 10, Trawl Market, Lowestoft. *Edward W. Podd, same address.*
136691	Flame (The)	M.L.K.P	London, 1914	Deptford . 1914	S.	82 6	18 0	5 8	40	78	*70	London, & Rochester Trading Co., Lim., Canal Rd., Rochester, Kent. *Maurice O. Gill, same address.*
110224	*Flame*	..	Portsmouth, 1926	Gosport . 1900	W.	54 5	12 1	8 7	22	23	*10	Charles E. Nicholson, Dormers, Lee-on-the-Solent, Hants.
161663	Flame of Light	..	Yarmouth, 1934	Potter Heigham 1933	W.	35 9	9 8	3 6	9	11	13	Herbert B. Woods, "Broads Haven," Potter Heigham, Norfolk.
161690	Flamingo	..	Southampton, 1930	Lymington . 1930	W.	28 8	8 1	5 2	6	6	*12	Clarence V. W. Burnard, The Mizzen Top, Itchenor, Sussex.
145242	Flanchford	..	London, 1921	Faversham . 1921	S.	70 0	16 4	8 3	1	58	*320	Humphery & Grey (Lighterage), Lim., Hays Wharf, Tooley St., London, S.E.1. *George W. Chidley, same address.*
137591	*Flapper*	..	Whitby, 1917	Yarmouth . 1917	W.	31 8	10 7	4 6	6	9	*13	R. Rankin & Sons, Lim., 77, Quayside, Newcastle-on-Tyne. *William Rankin, same address.*
162821	Flash	..	Littlehampton, 1931	Littlehampton . 1931	W.	35 1	7 3	3 7	6	6	*100	Frank G. Stephens, Ship Inn, Itchenor, Sussex.
116727	‡Fleda	..	St. John, N.B., 1905	St. John, N.B. . 1905	W.	35 8	7 4	3 7	6	9	1	Roy Waddell, Reeds Point, King's Co., N.B.
163611	Fleet	..	Southampton, 1933	Hythe, Southampton. 1933	W.	36 1	8 5	4 3	6	9	*200	Sir FitzRoy H. A. G. Calthorpe, Bt., Elvetham Hall, Hartley Wintney, Basingstoke, Hants.
118861	Fleetwing	..	Berwick, 1911	Eyemouth, . 1903	W.	68 5	19 9	7 7	35	52	55	× John Stewart, Houndlaw Park, Eyemouth.
121961	Fleetwing	..	Kingston, Ont., 1906	Gananoque, Ont. 1905	W.	30 6	9 8	2 4	5	7	1	William McMaster, Amherst Island, Lennox, Ontario.
153252	Fleetwing II	..	Vancouver, B.C., 1926	Vancouver, B.C. 1926	W.	43 4	13 9	6 5	19	28	2	Canadian Fishing Co., Lim., Foot Gore Ave., Vancouver, B.C.
128849	§Flesk	..	Tralee, 1913	Antwerp . 1910	S.	98 7	18 3	6 7	98	118	*38	Limerick Steamship Co., Lim., Limerick. *Samuel J. K. Roycroft, Brookville, Limerick.*
141068	Fleur de Lis II	..	Arichat, N.S., 1934	River Bourgeois, N.S. 1932	W.	42 0	10 5	5 5	14	17	1	Emile Touesuard, River Bourgeois, N.S.
164626	‖*Fleur-de-Lys*	..	London, 1936	Bridgeport, Con., U.S.A. 1929	W.	51 8	15 7	28 0 **	38	44	(a)	Rear-Admiral Claud L. Cumberlege, R.N. (Retd.), c/o Westminster Bank, Lim., Haymarket, London, S.W.1.
156502	Fleurdelis	C.G.P.L	Ottawa, 1929	Montreal . 1929	S	164 8	21 1	11 7	92	316	59	Minister of National Revenue, Ottawa, Ont.
160533	Fleurette II	..	London, 1928	Burnham-on-Crouch. 1908	W.	25 0	5 1	2 6	1	2	*82	Frank Cameron, "Stonewall," Cranleigh, Surrey.
124627	Fleurita	M.F.B.K	Chester, 1913	Queen's Ferry . 1913	S.	108 2	22 1	8 3	92	171	22	John Summers & Sons, Lim., Shotton, Flints. *Geoffrey Summers, same address.*
165042	Fleury II	..	Southampton, 1936	Christchurch . 1936	W.	30 7	9 0	5 1	8	11	*26	Alfred H. Fleuret, Cookham Dene, Chistlehurst, Kent.
108114	††Flevo	..	Singapore, 1933	Hoogezand, Holland. 1891	I.	149 2	23 0	9 0	124	248	*200	Soon Bee Steamship Co. (Singapore), Lim., 35, Teluk Ayer St., Singapore.
162432	‡‡*Flicka*	..	Cowes, 1934	St. Helens, I.of W. 1934	W.	35 0	10 5	7 0	9	13	*23	Cuthbert Dixon, Pipers Corner, High Wycombe, Bucks.
135343	*Flirt*	..	Beaumaris, 1924	Freckleton, Kirkham. 1911	W.	38 7	12 0	5 8	8	12	*32	× Frederick Dargie, Mossbank, Bangor, N. Wales.
122146	Flirt	..	Halifax, N.S., 1924	Tusket Wedge . 1906	W.	36 0	13 0	6 6	16	16	1	Bernard Umlah, Terrance Bay, Halifax Co., N.S.

* B.H.P. † Formerly a sailing vessel. ‡ Formerly the "Plenda." § Foreign name "Hollandia." ‖ Foreign name "Westward." ** Girth.
†† Formerly a steamer, formerly the "Carolina Johanna." ‡‡ Formerly the "Wee Mac."

Digitized by Google

155123	Flojold	..	Weymouth, N.S., 1929	Comeauville, Digby Co., N.S.	1920	W.	58	3	14	1	5	6	18	27	2	Lee R. Russell, St. Andrews, N.B.
159243	*Flora Campbell*	..	Sligo, 1933	Campbeltown	1904	W.	35	6	11	3	6	1	7	11	*22	×James Doherty, Belcruit, Strand, Kincasslagh, Co. Donegal.
154353	Flora H.	..	Vancouver, B.C., 1927	Victoria, B.C.	1927	W.	38	5	12	5	5	1	14	21	2	Canadian Fishing Co., Lim., Foot Gore Av., Vancouver, B.C.
164411	Floradora	..	Grimsby, 1936	Hälso, Sweden	1936	W.	67	0	18	8	8	6	33	57	*120	Marstrand Fishing Co., Lim., Auckland Rd., Fish Docks, Grimsby. *Tom Moore, same address.*
157464	Florann	..	St. John's, N.F.L. 1931.	Shelburne, N.S.	1931	W.	78	0	17	3	10	5	56	103	15	Thomas Power, Calvert, N.F.L.
131550	*Florant*	..	Sydney, N.S.W., 1913	Sydney, N.S.W.	1913	W.	61	6	17	5	4	8	26	35	*28	Wilhelm H. Heck, Pimpama Island, Queensland.
97163	Florence	..	Victoria, B.C., 1891	Victoria, B.C.	1891	W.	51	0	14	2	5	9	21	33	*45	I. H. Todd & Sons, Lim., 504, Fort St., Victoria, B.C.
80829	Florence B.	..	Arichat, N.S., 1921	New Dublin, N.S.	1880	W.	52	4	17	9	7	2	31	34	1	Edward C. Whitman. Canso. N.S.
153234	*Florence C.*	..	Charlottetown, P.E.I., 1931	Miminegash, P.E.I.	1927	W.	66	6	18	3	7	0	52	55	2	William Hill, Parrsboro, N.S.
154519	Florence G.	..	Prince Rupert, B C., 1927.	Prince Rupert, B.C.	1927	W.	45	9	11	7	4	3	6	16	*20	Gosse Packing Co., Lim., 325, Howe St., Vancouver, B.C.
138033	Florence M. Nickerson.	..	Barrington Passage, N.S., 1916	Port Clyde, N.S.	1916	W.	33	1	9	4	4	4	11	11	1	Herbert Nickerson, Clampoint, Cape Island, Shelburne Co., N.S.
133780	†Florence Mae	..	Victoria, B.C., 1921	Vancouver, B.C.	1913	W.	45	0	13	5	7	0	14	26	2	Harold B. Elworthy, 58, Howe St., Victoria, B.C.
142493	*Florence Mary*	..	Belfast, 1919	Peel, I. of Man	1889	W.	42	0	12	6	5	4	9	15	*28	James Cully, Portavogie, co. Down.
79285	*Florence Maud*	..	Port Adelaide, 1927	Swan Port, Tas.	1887	W.	67	5	15	2	5	4	32	37	*25	Raymond D. Loveder, College Park, S. Aus.
107993	Florence May	..	Canso, N.S., 1912	Queensport, N.S.	1899	W.	37	0	11	4	6	0	10	11	1	John Kennedy, Canso, N.S.
154339	Florence U.	..	New Westminster, B.C., 1927	Steveston, B.C.	1927	W.	35	4	10	0	5	2	10	15	2	Shigeichi Ui, 656, Cordova St., Vancouver, B.C.
159042	Florence and Viola.	..	St. John's, N.F.L., 1932.	Seldom-Come-By, N.F.L.	1932	W.	63	9	18	2	7	2	36	42	*10	Aaron L. Rowe, Seldom-Come-By, N.F.L., and Gilbert Gatehouse, Change Islands, N.F.L.
127083	‡*Florette*	M.L.B.F	Chester, 1924	Millwall	1910	S.	78	0	20	2	9	0	77	110	*70	×Thomas Jones, 2, Salisbury St., Flint.
153313	Florida V.	V.G.R.W	Vancouver, B.C., 1934	Houghton, Wash., U.S.A.	1926	W.	55	0	14	5	6	0	20	41	4	Columbia Coast Mission, 603/198, West Hastings St., Vancouver, B.C.
133200	§Florin I	..	Belize, 1926	British Honduras	1914	W.	56	0	12	9	5	9	22	29	*60	William M. Hulse, Belize, British Honduras.
93568	Florrie	..	Sydney, N.S.W., 1888	Sydney, N.S.W.	1888	W.	34	9	9	8	4	3	6	9	*10	David F. Dee, Bilambil, Tweed Heads, N.S.W.
155771	*Flossie and Mary.*	..	St. John's, N.F.L., 1936	Head Bay, D'Espoir, N.F.L.	1928	W.	74	8	21	2	9	4	63	68	*20	Thomas Garland, Lim., Gaultois, N.F.L.
158201	Flot	..	Paspebiac, P.Q., 1932.	Newport Point, P.Q.	1929	W.	42	6	13	1	3	8	11	12	1	Thomas Dubé, Grand River, P.Q.
133202	*Flower*	..	Bideford, 1935	Appledore	1902	W.	46	9	14	9	4	6	10	19	*13	×William H. Pope, Kenwyn, Bideford, Devon.
130853	Flower of Buchan.	..	Vancouver, B.C., 1912	Steveston, B.C.	1912	W.	37	0	9	2	3	1	5	8	1	James Winter, Stanley Court, Vancouver, B.C.
131964	*Flower of Fleet*	..	Brixham, 1929	Brixham	1914	W.	43	4	13	1	6	7	6	18	‖30	×Archibald C. Friend, 77, North View Rd., Brixham.
131120	Flox	..	Montreal, 1913	Montreal	1912	W.	40	7	9	8	6	0	11	13	2	Albert A. Webb, 900, St. Antoine St., Montreal.
161685	Fluminense	..	Southampton, 1930	Woolston, Hants.	1929	W.	30	1	8	6	4	6	8	9	*18	Ernest Hunt, 2, Lime Grove, Mortlake, Surrey.
112165	Flying Cloud	..	Chatham, N.B., 1922	Shippegan, N.B. / Rebuilt	1903 / 1922	W.	41	0	13	0	6	0	12	17	1	Wilfred J. F. Robichaud, Shippegan, N.B.
163494	Flying Cloudlet.	..	London, 1934	Hampton-on-Thames.	1923	W.	29	6	6	5	3	1	2	3	*30	Edward Wotton, 7, Nelson Crescent, Ramsgate, Kent.
164187	Flying Fish	..	Portsmouth, 1934	Portsmouth	1934	W.	53	8	12	5	5	5	12	27	*800	Noel M. van Raalte, Bursledon Lodge, Bursledon, Hants.
137092	Flying Fox (The).	..	Chester, 1915	Saltney, Cheshire.	1914	S.	40	0	8	0	4	0	3	7	15	×Thomas W. Hitchens, 12, Randall Rd., Clifton Wood, Bristol.
161092	*Flying Sprays*	..	Whitby, 1936	St. Monance, Fife.	1935	W.	45	0	14	5	5	5	10	19	*70	Mrs. Mary A. Turner, Baxter House, Primitive Chapel Yard, Church St., Whitby, Yorks. *Harold M. Calam, 1. Pier Rd., Whitby, Yorks.*
126788	Flying Spur	..	New Westminster, B.C., 1910.	Steveston, B.C.	1910	W.	38	8	8	8	4	0	7	10	18	Andrew L. Weaver, Ocean Falls, B.C.
156548	Flying Squirrel	..	Chatham, N.B., 1929	Escuminac, N.B.	1926	W.	32	2	10	4	4	3	8	9	1	Luther Lewis, Escuminac, N.B.
156563	Flying Star	..	Winnipeg, 1929	Gimli, Man.	1929	W.	42	0	11	0	4	6	17	22	3	Johannesson Fisheries Lim., 280, Evanson St., Winnipeg.
85830	*Foam*	M.Q.F.K	Fowey, 1888	Polruan, Cornwall.	1888	W.	43	6	11	0	6	7	10	14	2	Gerald V. Hotblack, Westlake, Tiverton, Devon & Major Alan H. Morton, Manor House, Uckfield, Sussex.

* B.H.P. † Formerly the "Saturn" and "Quatsino." ‡ Formerly the "Motorketch." § Formerly a sailing vessel. ‖ I.H.P.

Official No.	Name of Ship.	International Code Signal (Visual).	Port and Year of Registry.	Where and When Built	Material.	Dimensions. Length.		Breadth.		Depth of Hold.		Registered Tonnage. Net Tonnage.	Gross Tonnage.	Horse Power of Engines.	Owner, or Part Owner, and Manager (if recorded). × Signifies *Managing Owner*. Italics signify *Manager*.
						ft.	10ths	ft.	10ths	ft.	10ths				
119240	*Foam*	..	Hobart, Tas., 1912	Hobart . 1872	W.	47	9	12	7	4	0	13	15	10	Wellington G. Gorringe, Hobart, Tasmania.
161703	Foam II	..	Southampton, 1930	Hamworthy . 1930	W.	33	6	9	6	4	5	5	10	*212	Clarence V. W. Burnard, The Mizzen Top, Itchenor, Sussex.
152943	Foam Crest	..	Vancouver, B.C., 1925	Vancouver, B.C. 1913	W.	38	8	10	4	5	0	12	18	2	Alan M. Kincaid, 3626, West 26th Ave., Vancouver, B.C.
140959	Foch	..	Montreal, 1919	Montreal . 1919	W.	29	6	6	1	2	0	2	3	1	Joseph Cloutier, Mettagami Heights, co. Temiskaming, Ont.
139869	†Fogota	..	St. John's, N.F.L. 1930.	Exploits, N.F.L. 1912 Rebuilt Joe Batts Arm, N.F.L. 1930	W.	76	0	16	9	9	2	56	68	*100	Earle, Sons & Co., Lim., Fogo, N.F.L.
165032	*Foie*	..	Ipswich, 1936	Woodbridge . 1936	W.	31	8	8	6	5	1	6	8	*17	Capt. Charles W. B. Richards, 15, Christchurch Rd., Sidcup, Kent.
149538	Folkestone Belle.	..	Cowes, 1928	Cowes . 1928	W.	50	0	12	8	4	7	17	19	*45	×George O. Spraggs, The Ferry, Hayling Island, Hants.
163216	Folly	..	Belfast, 1935	Freckleton, Preston. 1923	W.	30	1	8	9	5	4	9	10	*35	×James C. H. Morrison, Ballydrain, Dunmurry, Antrim.
147169	Folly	..	Colchester, 1925	Sittingbourne . 1919	W.	40	1	9	1	3	4	3	8	*30	×Harry S. Dean, Plough Inn, Guernsey.
150797	Fond du Lac	..	Winnipeg, 1923	Fort McMurray, Alberta. 1923	W.	41	5	9	0	4	0	0	14	7	Hudson Bay Co., 1, Lime St., London, E.C.3.
56986	Fonzo D.	..	Canso, N.S.	Port Mouton, N.S. 1922	W.	41	2	9	8	4	6	9	9	2	Walter David, Port Felix, Guysboro Co., N.S.
153566	Fook On	..	Hong Kong, 1924	Hong Kong . 1924	S.	160	6	27	1	8	4	560	738	84	Lau Wa Ping, 23, Connaught Rd., West Victoria, Hong Kong.
158018	Fookshin	..	Shanghai, 1935	Shanghai . 1935	Cmp.	34	3	9	0	3	0	6	12	*26	Jardine Matheson & Co., Lim., Victoria, Hong Kong.
171118	‡Foolung	..	Shanghai, 1936	Osaka . 1918	W.	61	8	15	6	7	0	18	60	*70	George L. Shaw, Antung, Manchuria.
148929	§Forafric.	V.P.J.C.	Hong Kong, 1935	Whiteinch. 1908	S.	330	1	47	3	25	7	2122	3475	405	Wing Ning Steamship Co., Lim., P. & O. Bldg., Hong Kong.
131506	*Forbes Brothers*	..	Port Adelaide, 1923	Lake Macquarie, N.S.W. 1912	W.	75	0	22	5	6	8	57	70	*30	Mrs. Violet V. Webb, Toorak, S. Australia.
151148	Ford	..	St. Andrews, N.B., 1928.	Belleveau Cove, N.S. 1922	W.	33	4	6	0	2	6	2	2	1	Henry Russell, Seal Cove, Grand Manan, Charlotte Co., N.B.
170045	*Forest Hills*	..	St. John's, N.F.L., 1936	West Point, La Poile Bay, N.F.L. 1929	W.	44	0	12	7	5	3	7	11	*10	Robert A. Newman, Petites, N.F.L.
122167	Forest Queen	..	Vancouver, B.C., 1906	Vancouver, B.C. 1906	W.	50	5	11	7	6	0	24	35	6	George Jones, 27, West Hastings St., Vancouver, B.C.
161726	Forge	..	Southampton, 1931	(a) (a)	W.	42	0	11	8	‖5	4	16	20	*26	Miss Charlotte Dorrien-Smith, Fishbourne House, Ryde, I.O.W. and Lady Hambro, 54, Cadogan Sq., London, S.W.1.
130575	Forman F	..	Lunenburg, N.S., 1911	Little Tancook, N.S. 1910	W.	42	4	10	9	6	2	14	15	1	Peter A. Landry, River Bourgeoise, Richmond Co., N.S.
149875	Forrard Away	M.N.W.D	London, 1927	Hampton-on-Thames. 1927	W.	67	4	12	2	6	6	25	45	*245	Victor T. Ellwood, M.A., M.D., 88, Harley St., London, W.1.
148857	Forresbank	G.L.M.N	Glasgow, 1925	Glasgow . 1925	S.	420	1	53	9	26	5	3115	5155	717	Bank Line, Lim., 102, Hope St., Glasgow. *Hon. Andrew A. M. Weir, same address.*
152057	**Fort	..	Malta, 1926	Malta . 1926	W.	47	0	11	2	6	6	8	18	*35	Louis Bianchi, 175, Tower Rd., Sliema, Malta.
148996	*Forseti*	..	Brixham, 1935	Brixham . 1926	W.	70	3	18	9	9	1	39	56	*36	Samuel W. Pedley, Morney Woods, Eashing, Surrey.
157399	Fort Amadjuak.	..	St. John's, N.F.L., 1930.	Shelburne, N.S. 1930	W.	38	4	10	2	5	8	9	10	*140	Hudson's Bay Co., Bishopsgate, London, E.C.2.
157405	Fort Cartwright.	..	St. John's, N.F.L., 1930.	Monroe, Trinity Bay, N.F.L. 1930	W.	42	4	11	4	5	2	10	13	*25	Hudson's Bay Co., 68, Bishopsgate, London, E.C.2.
133345	*Fort Churchill*	..	Falmouth, 1913	Porthleven . 1913	W.	73	9	22	1	8	7	56	83	80	Hudson's Bay Co. 1, Lime St., London, E.C.3. *Archibald K. Graham, 68, Bishopsgate, London, E.C.2.*

* B.H.P. † Formerly the "A. F. Goodridge." ‡ Foreign name "Yeiho Maru." § Foreign name "Landvard." ‖ Depth from top of beam amidships to top of keel. ** Formerly the "Blanca" and "Marjon."

150534	Fort Frances .	..	Campbellton, N.B., 1930.	Fort Frances, Ont.	1930	S.	40	4	10	8	4	0	8	18	8	Restigouche Co., Lim., Campbellton, N.B.
141645	†Fort Garry .	V.G.P.D	Liverpool, N.S., 1922	Little Brook, N.S.	1920	W.	125	7	27	6	11	0	169	246	10	Hudson's Bay Co., 34, Bishopsgate, London, E.C.2.
150805	‡Fort James .	V.G.S.D	Shelburne, N.S., 1923	Shelburne, N.S.	1923	W.	100	3	23	8	8	9	96	117	5	Hudson's Bay Co., 34, Bishopsgate, London, E.C.2.
130877	Fort Langley	..	New Westminster, B.C., 1913.	Vancouver, B.C.	1913	W.	51	2	12	3	4	7	23	34	4	Harbour Navigation Co., Lim., 423, Hamilton St., Vancouver, B.C.
150526	Fort Resolution.	..	Winnipeg, Man., 1922	Fort Smith, N.W.T.	1921	W.	75	0	16	9	4	4	33	49	7	Hudson's Bay Co., 1, Lime St., London, E.C.3.
155731	Fort Rigolet .	..	St. Johns, N.F.L., 1927	Monroe, N.F.L.	1927	W.	46	0	13	4	6	1	17	20	*24	Hudson's Bay Co., 54, Bishopsgate, London, E.C.2.
150809	§Fort Severn .	..	Shelburne, N.S., 1924	Shelburne, N.S.	1924	W.	89	2	22	0	8	4	75	19	8	Hudson's Bay Co., 34, Bishopsgate, London, E.C.
145567	Forth Pilot Cutter No. 1.	..	Leith, 1923 . .	Wivenhoe, Essex	1919	W.	47	5	10	5	4	5	4	17	*50	Forth (Trinity House of Leith) Pilotage Authority, 99a, Kirkgate, Leith. *Sidney Avery, same address.*
148245	Forth Pilot Cutter No. 2.	..	Leith, 1924 . .	St. Monance .	1924	W.	56	4	16	1	7	3	16	36	12	Forth (Trinity House of Leith) Pilotage Authority, Trinity House, Kirkgate, Leith. *Sidney Avery, same address.*
148249	Forth Pilot Cutter No. 3.	..	Leith, 1924 . .	St. Monance .	1924	W.	56	4	16	1	7	3	18	36	12	Forth (Trinity House of Leith) Pilotage Authority, Trinity House, Kirkgate, Leith. *Sidney Avery, same address.*
156967	Fortier . .	..	Chatham, N.B., 1931 .	P. T. Sapin, N.B.	1929	W.	31	0	7	5	4	0	6	6	2	Henry Fortier, Neguac, Northumberland Co., N.B.
120401	‖*Fortis* .	..	Portsmouth, 1925 .	Emsworth. .	1904	W.	54	7	16	0	6	4	22	35	*26	Eric J. Newell, Kingsway Hall, Kingsway, London, W.C.2.
124368	Fortuna .	..	Faversham, 1926 .	Whitstable .	1926	W.	45	0	10	0	5	7	8	21	*70	×Joseph Dollard, "Dalguise," Monkstown, Dublin.
155324	Fortuna .	..	Sydney, N.S.W., 1928	Sydney, N.S.W.	1919	W.	30	0	8	5	3	9	5	8	*20	Mrs. Elsie I. Storer, Macquarie St., Sydney, N.S.W.
162820	*Fortuna III* .	..	Littlehampton, 1931 .	Littlehampton .	1931	W.	28	5	8	0	5	7	6	7	*9	×George L. Williams, M.C., B.Sc., 122, Mulgrave Rd., Sutton, Surrey.
163792	Fortuna IV .	..	Littlehampton, 1934 .	Littlehampton .	1933	W.	35	4	10	3	6	1	7	10	*9	Col. Frederick J. B. W. Digby, D.S.O., Sherborne Castle, Sherborne, Dorset.
162479	Fortune .	..	London, 1930 . .	Faversham .	1928	S.	29	3	9	2	5	2	—	9	*50	Humphrey & Grey (Lighterage), Lim., 55, Gt. Tower St., London, E.C.3. *George W. Chidley, Hay's Wharf, Tooley St., London, S.E. 1.*
163252	Forty Two .	..	Rochester, 1936 .	Strood . .	1936	W.	39	1	11	2	5	5	11	20	*22	Norman West, Commercial Rd., Strood, Kent.
160573	**Foss Beck .	M.P.F.N	London, 1928 . .	Sunderland .	1928	S.	210	5	34	3	17	4	560	1074	230	Foss Beck Shipping Lim., 9, Camomile St., London, E.C.3. *Abraham C. Lensen, same address.*
149019	Fossgate .	..	Hull, 1925 . .	Hessle . .	1925	S.	58	5	14	6	6	2	24	49	72	Anglo-American Oil Co., Lim., 36, Queen Anne's Gate, London, S.W.1. *Frederic J. Wolfe, same address.*
134554	Foster Bros. .	..	Port Burwell, 1919 .	Port Burwell .	1918	W.	38	5	11	6	5	0	10	15	4	Port Dover Fish Co., Port Dover, Ont.
154446	Foundation Jupiter.	V.G.K.D	Montreal, 1928 . .	Montreal . .	1928	S.	135	0	35	1	10	5	269	466	23	Foundation Maritime, Lim., Corner Guy and Sherbrooke Sts., Montreal. *Chipman E. Grierson, 1538, Sherbrooke St. West, Montreal.*
149672	††Foundation Mary.	..	Montreal, 1932 . .	Saltney . .	1928	S.	29	3	8	8	4	4	5	7	2	Foundation Maritime, Ltd., 117, Coristine Building, 410, St. Nicholas St., Montreal. *Chipman E. Grierson, 1538, Sherbrooke St. West, Montreal.*
131755	*Four Maries* .	..	Southampton, 1910 .	Lymington .	1910	W.	63	4	15	3	5	4	30	43	28	Robert W. Chambers, "Four Maries," Clausentum Rd., Bitterne Manor, Southampton.
149314	Four Sisters .	..	Southampton, 1928	Portsmouth .	1909	W.	61	2	15	1	2	9	16	20	*33	×John J. C. Stevens, 21, Rudmore Rd., Portsmouth.
149533	Four Winds .	..	Cowes, 1927 . .	East Cowes .	1927	W.	50	4	11	0	6	2	12	28	*81	Howard Marryat, 1, The Terrace, Richmond, Surrey.
121750	*Four Winds* .	..	Victoria, B.C., 1919 .	Vancouver, B.C.	1906	W.	26	0	9	7	5	8	5	8	1	William S. Simpson & Mrs. Lena A. Simpson, 2650, Prior St., Victoria, B.C.
106943	Fox . .	..	Cowes, 1909 . .	Plymouth .	1898	W.	51	8	16	2	5	8	21	26	*35	Crouchers, Lim., 6, Quay Street, Newport, Isle of Wight. *Percy J. Croucher, same address.*
138428	Fox River .	..	Paspebiac, Que., 1920	Fox River, Que.	1920	W.	41	0	14	8	5	3	12	18	1	Robin Jones & Whitman, Lim., Halifax, N.S.
145819	‡‡Foxglove .	..	Lowestoft, 1929 .	Oulton Broad .	1925	W.	65	9	15	4	5	5	46	46	*36	Stanley L. Beale, Baddow House, Gt. Baddow, Essex.
153982	Foxton . .	Z.M.J.G	Lyttelton, N.Z., 1929 .	Auckland, N.Z. .	1929	W.	101	6	27	9	7	6	100	224	*100	Canterbury Steam Shipping Co., Lim., 150, Manchester St., Christchurch, N.Z.

* B.H.P. † Formerly the "Albert Revillon" and "Maxwell C." ‡ Formerly the "Jean Revillon." § Formerly the "Jacques Revillon." ‖ Formerly the "Fenella."
** Formerly the "Freshmoor." †† Formerly a sailing vessel, formerly the "Aqua-Taxi." ‡‡ Formerly a sailing vessel, "The Fox."

Digitized by Google

Official No.	Name of Ship.	International Code Signal (Visual).	Port and Year of Registry.	Where and When Built.	Material.	Dimensions. Length. ft. 10ths	Dimensions. Breadth. ft. 10ths	Dimensions. Depth of Hold. ft. 10ths	Registered Tonnage. Net Tonnage.	Registered Tonnage. Gross Tonnage.	Horse Power of Engines.	Owner, or Part Owner, and Manager (if recorded). × Signifies *Managing Owner*. Italics signify *Manager*.
116064	*Foye*	M.C.D.G	Fowey, 1910	Gorran Haven, Cornwall. 1904	W.	31 3	10 3	6 4	4	8	3	Alfred H. Mackenzie, "Grasmere," Theobalds Rd., Leigh-on-Sea, Essex.
101888	†Foyle	..	Dublin, 1936	Londonderry . 1904	W.	45 7	8 9	4 2	7	10	*50	×Edward Bethell, West Watergate, Limerick.
161870	Foylebank	G.T.Q.M	Belfast, 1930	Belfast . 1930	S.	426 8	57 3	25 8	3439	5582	831	Bank Line Lim., 102, Hope St., Glasgow. *Hon. Andrew A. M. Weir, same address.*
156815	Fram II	..	Prince Rupert, B.C., 1931.	Digby Island, B.C. 1930	W.	32 7	9 5	4 2	6	12	1	Harry Hansen, Prince Rupert, B.C.
163580	Framfield	..	London, 1935	Southampton . 1935	S.	77 7	19 6	8 0	—	91	*515	Thames Steam Tug & Lighterage Co., Lim., 6, Lloyd's Ave., London, E.C.3. *Thomas W. Jacobs, same address.*
95163	*Frances*	..	Cardiff, 1936	Cardiff . 1888	W.	46 5	13 4	7 1	17	20	*15	×Henry H. Nelson, Standlynch, Downton, Salisbury, Wilts.
129035	*Frances*	M.D.C.V	London, 1936	Maldon . 1909	W.	43 5	12 4	5 3	18	23	*40	Major Frederick A. Spencer (Retd.), Hunworth Hall, Melton Constable, Norfolk.
162771	*Frances II*	M.P.Y.K	Portsmouth, 1930	Portsmouth . 1930	W.	50 0	13 8	8 6	13	30	*38	James Selby, "Redcot," Woodborough Rd., Nottingham.
158845	Frances B.	..	Canso, N.S., 1935	Half-Way Cove, Guy's Co., N.S. 1933	W.	20 6	6 8	3 0	2	2	‡4	Chas. F. Bond, Half-Way Cove, Guy's Co., N.S.
133968	Frances Boutilier.	..	Digby, N.S., 1919	Centreville, N.S. 1918	W.	86 5	18 0	8 3	63	99	98	National Steamships Service, Lim., Port Hood Island, Inverness Co., N.S.
136431	*Frances Calder*	..	Sydney, 1917	Sydney . 1915	W.	52 0	15 5	7 2	29	31	*26	Mrs. Emi P. Calder, Toboroi, Bougainville Island.
138618	Frances Elizabeth.	..	Chatham, N.B., 1918	Campbellton, N.B. 1918	W.	43 0	9 0	5 0	6	14	1	Mrs. Ethel Sproul, Campbellton, Co. Restigouche, N.B.
152574	Frances G. Roue.	..	Shelburne, N.S., 1925	Shelburne, N.S 1925	W.	90 7	21 6	10 3	67	77	4	Five Owners Vessel Co., Lim., Lockeport, N.S.
155802	Frances Kendell.	..	St. John's, N.F.L., 1929.	Fox Island, N.F.L. 1911; Rebuilt, Ramea, N.F.L. 1928	W.	43 5	13 0	6 8	13	14	*12	William R. Kendell, Ramea, N.F.L.
130738	Frances Lenore	..	Lunenburg, N.S., 1912	Tancook, N.S. . 1911	W.	41 6	10 0	5 6	12	13	1	Clayton B. Munroe, Canso, Guysboro Co., N.S.
152483	Frances M. R.	..	Lunenburg, N.S., 1925	Tancook, N.S. . 1925	W.	44 8	13 8	7 0	19	21	1	Howard Rodenhiser, Tancook, N.S.
154760	Frances N.	..	New Westminster, B.C. 1928.	Stevenston, B.C. 1928	W.	32 6	10 0	4 6	7	10	1	Carl O. Nelson, R.R. No. 1, New Westminster, B.C.
154797	Frances T.	..	St. John's, N.F.L., 1931.	Tiverton, N.S. . 1926	W.	47 8	13 1	7 3	20	22	2	Henry Baker, North Sydney, N.S.
152885	Frances Ullock	..	Chatham, N.B., 1925	Chatham, N.B. . 1925	W.	77 0	23 0	7 0	81	145	(a)	Town Council of Chatham, N.B.
158673	Francheville	..	Quebec, 1935	Riviere Ouelle, Kamouraska Co., P.Q. 1934	W.	69 0	23 5	7 2	64	77	4	×Louis J. Pelletier, Riviere Ouelle, Kamouraska Co., P.Q.
116308	§Francis D. Cook.	..	Charlottetown, P.E.I., 1931.	Murray River, P.E.I. 1905	W.	55 4	19 3	7 6	38	47	3	Herbert H. Cohoon, Beach Point, Murray Harbour, P.E.I.
130846	†Francis Idaho	..	New Westminster, B.C., 1928.	Vancouver, B.C. 1911	W.	37 5	11 5	5 0	7	17	5	Leo Towell, 1033-4th, Avenue, New Westminster, B.C.
158768	Francis J.	..	St. Andrews, N.B., 1935.	Richardson, N.B. 1935	W.	46 4	14 3	5 5	13	19	2	Willard G. Johnson, Woodwards Cove, Grand Manan, N.B.
158250	*Francis Robie*	..	Charlottetown, P.E.I., 1935.	Grosse Isle, Magdalen Islands, P.Q. 1935	W.	50 0	15 1	6 2	28	32	2	Frank Goodwin, Leslie P.O. Grosse Isle, Magdalen Islands, P.Q.
150048	Francisca L.	..	Belize, 1920	British Honduras 1919	W.	41 9	9 0	3 7	7	10	20	Benancio Leno, Progneso, B.H.
126454	‖Francois	..	Sorel, P.Q., 1922	Sorel, P.Q. . 1909; Rebuilt, Sorel, P.Q. 1921; Repaired, Sorel, P.Q. 1936	S.	96 3	18 6	6 1	87	110	8	Mrs. Exeverine, Sorel, P.Q.

* B.H.P. † Formerly a steamer. ‡ I.H.P. § Formerly a sailing vessel. ‖ Formerly a steamer, formerly the "Francois Co."

Digitized by Google

150675	Francois Lake Ferry.	..	Prince Rupert, B.C., 1923.	Prince Rupert, B.C.	1922	Cmp	66	2	26	6	5	3	38	56	5	Provincial Minister of Public Works, Victoria, B.C.
152764	Frank A. M.	..	New Westminster, B.C., 1925.	Stevenston, B.C.	1925	W.	41	4	13	9	5	4	15	22	3	Francesco Mangarella, 1151, Pender St. East, Vancouver, B.C.
141231	Frank C.	..	Charlottetown, P.E.I., 1919.	Souris, P.E.I.	1918	W.	47	2	12	2	4	8	10	15	1	Artemas Betts, Cumberland, Queen's Co., P.E.I.
134397	Frank L. C.	..	Lunenburg, N.S., 1914	Lunenburg, N.S.	1909	W.	36	2	11	2	5	4	11	13	1	Roland H. Burgess, Parrsboro', N.S.
161309	Frank M.	M.P.Q.B	London, 1929	Groningen	1929	S.	114	2	22	5	8	2	106	236	*200	×Thomas J. Metcalf, St. Helens, Thorpe Bay Gardens, Thorpe Bay, Essex.
149225	Frank Fuller	..	Lowestoft, 1929	Oulton Broad	1928	W.	24	2	8	0	†14	2	5	6	*5	Sydney C. Fuller, Oswald House, Bridge Rd., Oulton Broad, Lowestoft.
147995	Frank Pink	..	London, 1930	Sunderland	1915	S.	106	0	21	1	7	3	95	139	*60	F. T. Everard & Sons, Lim., The Wharf, Greenhithe, Kent. *Frederick W. Everard, same address.*
146045	Frankie	..	London, 1921	(a)	(a)	S.	66	8	14	6	6	0	31	46	*20	×Charles E. Wilson, 32, Earlham Grove, Forest Gate, Essex.
158878	Frankie B.	..	Canso, N.S., 1936	West Liscomb, N.S.	1932	W.	25	6	6	1	3	3	3	3	1	Irvin Baker, Liscomb, N.S.
161593	Franquelin	V.G.Y.P	Montreal, 1936	Wallsend-on-Tyne.	1936	S.	251	3	43	9	20	2	1597	2097	294	Quebec & Ontario Transportation Co., Lim., Thorold, Ontario. *Thomas E. Siegerman, 485, McGill St., Montreal.*
160917	Frantic	..	Portsmouth, 1929	Algonac, Michigan.	1929	W.	24	2	6	2	3	2	1	3	*106	Maurice R. Berney, 16, Taswell Rd., Southsea, Portsmouth.
158793	Fraser Pilot	V.G.P.W	New Westminster, B.C 1936.	New Westminster, B.C.	1933	W.	31	6	9	5	5	1	6	11	1	Francis P. Matheson, Pilotage Board, New Westminster, B.C.
113714	*Fraternity*	M.G.Y.L	Rochester, 1934	Rochester	1902	W.	81	2	18	7	5	7	44	66	*24	Alfred G. Larraman, "Pepa Cot," City Way, Rochester, Kent.
163754	Frea	M.B.V.F	Jersey, 1934	Fairlie	1934	Cmp.	54	7	14	5	8	0	21	30	*30	Sir Alexander MacCormick, K.C.M.G., Le Val, St. Brelades, Jersey, C.I.
147747	*Frebelle*	..	Blythe, 1926	St. Monance	1926	W.	48	5	14	3	7	5	13	30	14	×Charles R. W. Cotton, Boswell House, Granton, Edinburgh.
160155	Frebelle II	..	Blythe, 1928	St. Monance, Fifeshire.	1928	W.	56	5	14	5	7	7	21	44	‡50	×Herbert J. Hines, Oldham Hall, Colchester, Essex.
138160	Frebertell	..	Vancouver, B.C., 1916	Vancouver, B.C.	1916	W.	29	5	8	0	3	2	3	4	1	Godwin O. C. Anderson, P.O. Box 785, Nanaimo, B.C.
155084	Fred C. S. No. II.	..	Vancouver, B.C., 1928	Alert Bay, B.C.	1927	W.	37	4	12	9	5	7	16	24	2	Cmdr. Arthur B. S. H. Master, R.N., c/o Royal Bank of Canada, New Westminster, B.C.
100894	Fred and Norman.	..	Weymouth, N.S., 1912	Belliveaus Cove, N.S.	1896	W.	50	5	17	4	7	1	31	33	1	Boardman Cheney, White Head, Charlotte Co., N.B.
144488	*Freda*	M.L.N.W	Portsmouth, 1928	Pill, Somerset	1899	W.	46	8	13	7	7	6	18	23	*14	Thomas C. S. Cope, Innisfree, Chipstead, Surrey.
144392	Freda and Blanche.	..	Digby, N.S., 1919	Lake Medway, N.S.	1919	W.	51	1	11	7	5	1	7	17	3	Floyd H. Snow, Digby, N.S.
111969	§Freda S.	..	Picton, Ont., 1922	Alexander Bay, U.S.A.	1903	W.	65	7	10	2	3	7	11	17	‖40	Everett C. Scott, Picton, Ont.
158533	Freddie B.	..	Canso, N.S., 1934	Port Felix, N.S.	1933	W.	24	6	7	0	3	0	2	2	4	William A. Bellfountain, Port Felix, N.S.
170022	*Freddie M. Burt*	..	St. John's, N.F.L., 1936	Gin Cove, Trinity Bay, N.F.L.	1936	W.	84	2	22	5	9	2	73	95	*30	Willis M. Burt, Lady Cove, Trinity Bay, N.F.L.
133737	Fredelia III.	..	Prince Rupert, B.C., 1917.	Seattle, U.S.A.	1912	W.	44	5	13	0	5	4	17	25	4	Ole Skog, Sub-Office, No. 1, Prince Rupert, B.C.
153349	Frederick H. II	..	Bridgetown, Barbados, 1934.	Shelburne, N.S.	1929	W.	92	9	18	0	9	8	60	109	17	Yarmouth Shipping Co., Lim., Yarmouth, N.S.
163549	Frederick Whittingham.	..	London, 1934	Northwich	1934	S.	29	5	8	9	3	7	4	9	*57	Mayor & Commonalty & Citizens of City of London, Guildhall, London, E.C.2. *Charles F. White, M.D., D.P.H. (Medical Officer of Health Port of London), 5, Church Passage, Guildhall, London, E.C.2.*
163595	*Free*	..	Jersey, 1936	(a)	(a)	W.	22	0	7	3	3	8	3	3	*5	Tom Lee, The Little House, Gorey, St. Martins, Jersey.
150434	***Free Lance I*	..	Vancouver, B.C., 1921	Vancouver	1921	W.	29	2	10	2	5	0	8		*4	Eustace R. Shearman, 2425, West 7th Ave., Vancouver, B.C.
71761	*Free Selector*	..	Port Adelaide, 1929	Port Adelaide	1875	W	62	1	18	9	6	2	41	46	*26	John E. Lachar, Birkenhead, S. Aus.
143488	*Free State*	..	Cork, 1924	Rath M. Baltimore, Co. Cork.	1923	W.	33	9	9	7	4	3	5	7	*13	×John O'Riordon, Ballycotton, Co. Cork.
143017	††Free State	..	Quebec, 1935	Ramea, N.F.L.	1922	W.	56	7	16	6	6	8	20	29	2	Henri Gagné, 40, Cote d'Abraham, Quebec.

* B.H.P. † Girth. ‡ N.H.P. § Foreign name "Amorita." †† Formerly a sailing vessel. ‖ I.H.P. ** Formerly the "Bella E."

Digitized by Google

Official No.	Name of Ship.	International Code Signal (Visual).	Port and Year of Registry.	Where and When Built.	Material.	Dimensions. Length.	Dimensions. Breadth.	Dimensions. Depth of Hold.	Registered Tonnage. Net Tonnage.	Registered Tonnage. Gross Tonnage.	Horse Power of Engines.	Owner, or Part Owner, and Manager (if recorded). × Signifies *Managing Owner.* Italics signify *Manager.*
						ft. 10ths	ft. 10ths	ft. 10ths				
134027	Freeda	..	Victoria, B.C., 1913	Vancouver, B.C. 1912	W.	26 0	7 2	3	3	4	1	Francis W. Rose, 981, Cloverdale Ave., Victoria, B.C.
106947	*Freedom*	M.F.C.M	Southampton, 1935	Cowes 1899	W.	34 0	8 6	6 5	8	8	*4	Comdr. Arthur G. N. Wyatt, R.N., 38, Paddington St., Baker St., London, W.1. and Myles D. N. Wyatt, The Clock House, Stoke Poges, Bucks.
145362	*Freedom*	..	Southampton, 1921	Southampton 1921	W.	55 3	15 0	7 4	40	50	*7	Mrs. Violet Falkner, Broadcroft, Broad Lane, Lymington, Hants.
124248	*Freelance*	M.K.S.F	Glasgow, 1922	Rutherglen 1907	S.	73 3	19 2	12 5	54	80	*56	Major John E. D. Shaw, Weburn Hall, Kirbymoorside, Yorks.
141542	Freiya	..	Vancouver, B.C. 1919	Seattle, Wash., U.S.A. 1917	W.	44 2	13 0	5 6	17	25	3	Nelson Bros. Fisheries, Lim., 325 Howe St., Vancouver, B.C.
161613	Fresno City	G.B.N.T	Bideford, 1929	Sunderland 1929	S.	415 6	55 0	24 5	3004	4955	687	Reardon Smith Line Lim., Merthyr House, Cardiff. *Willie Smith, same address.*
135355	*Freya*	..	Beaumaris, 1924	Chester 1901	W.	27 2	6 0	2 7	1	3	30	Richard A. Jones, Brynhyfryd, Conway, Carnarvon.
161956	Freya	..	Glasgow, 1931	Glasgow 1929	I.	57 8	11 0	6 7	21	32	*57	Cmdr. Andrew B. Brown, R.N. (Retd.), Moonhills Gate, Beaulieu, Hants.
163042	Freya	..	Greenock, 1933	Rosneath 1933	W.	24 4	8 0	3 8	5	5	*8	James Anderson, 12, Colebrooke St., Glasgow, W.2.
106470	Freya II	..	Maldon, 1913	Brightlingsea 1898	W.	32 2	9 4	4 6	4	7	*7	×Lieut.-Col. Cecil G. Mangles (Retd.), High Elms, Alresford, Essex.
164607	*Freyja*	..	London, 1936	Ardrossan 1890	W.	29 8	8 6	4 2	2	5	10	Flight-Lieut. Geoffrey L. Worthington, R.A.F., 3, The Moorings, Strand-on-the-Green, Chiswick, London, W.4.
141608	†Friendship	..	Vancouver, B.C., 1932	Bellingham, Wash. 1919	W.	59 1	14 8	6 9	28	51	3	Mrs. Elsie Copp, 1535, Nanton Ave., Vancouver, B.C.
155034	Friendship II	..	Barrington Passage, N.S., 1928.	Clark's Harbour, N.S. 1928	W.	42 0	12 4	6 0	16	17	1	Robert Blades, Clark's Harbour, N.S.
161400	Frivole	..	London, 1930	Hampton-on-Thames. 1930	W	30 1	8 5	4 7	4	9	*18	Capt. Herbert A. Taylor, Sutton Hall, Thirsk, Yorks.
163441	Frixos	..	London, 1934	Hampton-on-Thames. 1934	W.	51 2	13 0	‡24 0	14	34	*114	Nonacris Lim., Dominion Bldgs., 2, South Place, London, E.C.2. *Joseph V. Barden, same address.*
162170	*Frog*	..	Littlehampton, 1930	(*a*) (*a*)	W.	42 2	12 6	5 3	10	18	*26	Claude S. Frowd, Toad Hall, Wishing Oak, Hollington Park, St. Leonards-on-Sea, Sussex
154826	Froggie	..	Victoria, B.C., 1928	Vancouver, B.C. 1919	W.	35 5	9 8	4 9	10	15	2	Montague M. White, R.M.D.I., Duncan, B.C.
123172	*Frolic*	M.L.Q.R	Cardiff, 1922	Bideford 1905	W.	49 7	13 4	8 7	11	24	*14	Major John S. C. Eyre, (Retd). 6, Middle New St., London, E.C.4.
156904	Frolic I	..	Vancouver, B.C., 1930	Thunder Bay, B.C. 1928	W.	32 0	7 3	3 6	5	7	2	William H. Turner, 1963, West Georgia St., Vancouver, B.C.
150209	§Frontier II	Z.S J.V	Durban, S.A., 1927	Duisberg, Prussia 1921	S.	106 5	21 0	‖7 9	97	163	33	S.S Frontier (1922) Co., Lim., Wilsons Bldgs., Point, Durban, S.A.
160542	Frothblower	..	London, 1928	Blakeney, Norfolk. 1927	W.	80 0	11 9	5 1	23	45	*90	John T. Robyns, 71, Festing Rd., Southsea, Hants.
160567	Frou Frou	..	London, 1928	Walton-on-Thames. 1928	W.	28 0	7 0	3 2	2	4	*200	William W. Dowding, 201, Ashley Gardens, London, S.W.1.
156247	*Frugal*	..	Turks Islands, B.W.I., 1928.	Bottle Creek, Caicos. 1928	W.	45 3	11 3	4 0	9	10	*50	×Prince A. Duncanson, Bottle Creek, Caicos.
146547	Fu Kwang	M.K.Y.T	Shanghai, 1927	Rotterdam 1922	S.	257 8	37 4	15 6	643	1402	*960	Asiatic Petroleum Co. (North China), Lim., St. Helen's Court, Great St. Helen's, London, E.C.3. *Andrew Agnew, same address.*
162314	Fuchsia	..	Falmouth, 1933	Chiswick 1908	W.	29 9	7 3	3 1	3	4	2	Thomas H. R. McKiernan, The Bungalow, Melville Rd., Falmouth.
137950	Fugiyama	..	Vancouver, B.C., 1915	Eburne, B.C. 1915	W.	36 0	8 5	4 3	7	11	2	Millerd Packing Co., Lim., 1783, West Georgia St., Vancouver, B.C.
138309	Fuji-Mi-Maru	..	Vancouver, B.C., 1916	Steveston, B.C. 1916	W.	30 0	7 4	3 2	4	5	1	Izo Mórimoto, 1157, Richards St., Vancouver, B.C.
147591	**Full Cry	..	London, 1924	Hamburg 1921	W.	44 9	9 0	5 0	5	15	*45	Joseph M. England, 80, Marine Parade, Leigh-on-Sea.

* B.H.P. † Formerly the "Lummi No. 3," foreign name "Renfrew." ‡ Girth. § Formerly the "Kornhaus I." ‖ Depth from top of deck at side amidships to bottom of keel. ** Formerly the "Pup," foreign name "Osmilla."

Digitized by Google

130347	Full Moon	..	Prince Rupert, B.C., 1922.	Vancouver	1912	W.	48	0	10	5	5	3	16	24	8	William T. Kergin, General Delivery, Prince Rupert, B.C.
123303	*Fulmar*	M.K.Y.V	Portsmouth, 1935	Falmouth	1901	W.	38	0	9	7	6	8	7	11	*14	Richard H. Barclay, 21, Park Terrace, Glasgow.
151204	Fumico	..	Vancouver, B.C., 1924	Eburne, B.C.	1921	W	28	8	7	7	3	3	3	5	2	Wakichi Yamamoto, 333, Powell St., Vancouver, B.C.
153511	Fung Ming	..	Hong Kong, 1924	Canton	1923	W.	79	3	15	0	4	0	54	101	24	Abdul E. M. Rafeck, 15, West Bund, 3rd Floor, Canton, Kwany Tung, China.
125551	Furor	..	Belize, 1908	British Honduras	1908	W.	37	0	8	5	3	6	4	6	15	William N. Bourne, Punta Gorda, British Honduras.
135654	Fusee	..	Southampton, 1913	Millwall	1879	W.	60	9	12	2	5	6	17	26	24	×Charles S. Kendall, Kendall's Wharf, Warren Ave., Milton, Southsea, Hants.
155236	†Fusilier	..	Vancouver, B.C., 1929	Vancouver, B.C.	1929	W.	39	2	11	3	5	8	18	22	3	×Kenneth A. McLennan, 2439, Trinity St., Vancouver, B.C.
157286	G.B.	..	Chatham, N.B., 1931	Derby, N.B	1929	W	35	0	9	0	4	0	6	8	1	George Bell, Derby, Northumberland Co., N.B.
137936	G.A.E.	..	Vancouver, B.C., 1915	Vancouver, B.C.	1915	W.	33	3	8	5	3	7	6	9	1	A. Fraser Co., Lim., Vancouver, B.C.
130512	G. B. F.	..	Weymouth, N.S., 1913	Little River, N.S.	1911	W.	31	6	9	0	3	8	3	6	1	John Brown, Westfield, King's Co., N.B.
137322	G. C. R.	..	Belize, 1919	British Honduras	1918	W.	28	6	6	8	2	0	2	3	12	George C. Reneau, Puerto Barrios, Guatemala.
156669	G. J. M.	..	Chatham, N.B., 1929	Hardwicke, N.B.	1925	W.	33	0	11	5	5	2	12	13	1	Gordon Murdock, Hardwicke, N.B.
156523	G. O. S..	..	Chatham, N.B., 1929	Burnt Church, N.B.	1916	W.	35	0	10	3	4	8	11	11	1	Leonard Loggie, Burnt Church, N.B.
158687	G.T.D.	..	Quebec, 1936	Lauzon, Levis, P.Q.	1936	S.	107	0	22	4	7	8	193	244	8	Davie Transportation Co., Lim., Lauzon, Levis, P.Q. *Charles G. Davie, same address.*
114616	*G.W.B.*	..	Plymouth, 1934	Malpas	1894	W.	50	7	13	9	4	2	17	19	*26	Plymouth Co-operative Society, Lim., 15, Frankfort St., Plymouth. *Albert E. Wonnacott, same address.*
158166	‡G. A. Dalley	..	Sault Ste Marie, 1935	Bay City, Mich., U.S.A.	1914	W.	50	0	11	7	4	8	14	20	4	×George A. Dalley, 262, John St., Sault Ste Marie, Ont.
156909	G. B. Wright	..	Victoria, B.C., 1931	Kelowna, B.C.	1930	W.	45	0	21	0	5	5	26	38	3	Minister of Public Works, Parliament Buildings, Victoria, B.C.
155797	*G. E. Kenneth*	..	St. John's, N.F.L., 1936	Burnt Island, Rose Blanche, N.F.L.	1928	W.	50	0	15	0	7	0	19	22	*15	Eliel Caines, Burnt Island, Rose Blanche, N.F.L.
150464	G. E. Levy	..	Halifax, N.S., 1921	Sober Island, N.S.	1921	W.	48	8	13	1	7	2	19	21	1	Aubrey Oxner & Stuart Zinck, Lunenburg, N.S.
152803	G. H. French	..	Vancouver, B.C., 1925	Vancouver, B.C.	1925	W.	62	3	18	3	6	7	18	53	7	Pacific (Coyle) Navigation Co., Lim., 325, Howe St., Vancouver, B.C.
134571	G.N. Humming Bird.	..	New Westminster, B.C., 1915.	Steveston, B.C.	1914	W.	32	0	8	2	3	8	5	8	2	Johnson Cannon, Mission City, B.C.
150400	§G. Gagnon	..	Quebec, 1929	Malbaie, P.Q.	1922	W.	72	6	22	6	6	5	47	69	5 Pa.	Georges Gagnon, Malbaie, Co. Charlevoix, P.Q.
159441	G. S. Walden	V.P.J.G	Hong Kong, 1935	Rotterdam	1935	S.	489	1	75	1	37	0	6292	10627	*3600	Oriental Tankers Lim., Union Bldg., Hong Kong.
133472	*Gabriel*	..	Skibbereen, 1913	Baltimore, co. Cork.	1913	W.	51	2	15	8	7	0	18	27	*40	×John K. Cotter, Blackwater Bridge, Kenmare, co. Galway.
150790	Gabriel L.	..	Chatham, N.B., 1923	Lamek, N.B.	1923	W.	56	4	14	0	6	0	26	42	2	Gloucester Navigation Co., Lim., Lameque, N.B.
158924	Gabriola Pass	..	Vancouver, B.C., 1936	Vancouver, B.C.	1936	W.	36	9	11	7	5	4	11	16	3	Fujikazu Koyama, P.O. Box 375, Nanaimo, B.C.
117674	Gadfly	..	Sydney, N.S.W., 1904	Sydney, N.S.W.	1898	W.	26	3	6	7	3	3	2	3	10	Isadore Mitchell, 153, Clarence St., Sydney, N.S.W.
117633	Gadfly	..	Sydney, N.S.W., 1910	Sydney, N.S.W.	1903	W.	24	9	9	4	3	3	5	5	*12	George Michaelis, Onslow Avenue, Elizabeth Bay, Sydney, N.S.W.
118965	‖Gael	..	Auckland, 1904	Auckland, N.Z.	1904	W.	84	8	17	5	6	7	46	83	*96	South Westland Shipping Co., Lim., Hokitika, N.Z.
165057	*Gael-na-Mara*	..	Southampton, 1936	Lymington, Hants.	1936	W.	46	0	12	0	8	2	12	20	*30	Francis J. McLoughlin, 73, Rivermead Court, Hurlingham, London, S.W.6.
101760	*Gaelic*	E.I.G.B	Dublin, 1932	Amlwch, Anglesey.	1898	I.	126	8	24	0	10	8	143	224	150	×Mrs. Anna M. O'Toole, Ballinacurra, Midleton, Co., Cork.
161055	Gaelic Crusader	..	Goole, 1931	Ostende	1933	W.	42	5	15	5	6	7	15	26	40	×James P. G. Daly, 6, Thorpe Rd., Middleton, Leeds.
149390	Gain	..	Greenock, 1928	Renfrew	1921	W.	18	0	5	5	2	3	1	1	*5	Robert Finlay, Silverknowe, Craigmore, Bute.
162252	Gainsborough Trader	..	Hull, 1931	Thorne	1931	S.	71	0	16	3	7	3	48	78	*100	Furley & Co., Lim., East Anglian Buildings, Princes Dock Side, Hull. *Harold Furley, 3, Thwaite Villas, Cottingham, E. Yorks*

* B.H.P. † Formerly the "Jeaneva M." ‡ Foreign name "Effie." § Formerly a sailing vessel. ‖ Formerly a steamer.

Digitized by Google

Official No.	Name of Ship.	International Code Signal (Visual).	Port and Year of Registry.	Where and When Built.	Material.	Length. ft. 10ths	Breadth. ft. 10ths	Depth of Hold. ft. 10ths	Net Tonnage.	Gross Tonnage.	Horse Power of Engines.	Owner, or Part Owner, and Manager (if recorded). ×Signifies *Managing Owner*. Italics signify *Manager*.
148947	*Gaivota*	..	Poole, 1927	Poole 1927	W.	37 4	10 8	7 3	9	13	*24	Arthur J. Berry, "Abbotts Well," Beaulieu, Hants.
131646	Galah	..	Fremantle, 1913	Perth, W.A. 1912	W.	42 8	9 2	2 7	14	15	*47	William G. Forrest, Cottesloe, W.A.
161976	Galatea	..	Glasgow, 1933	Glasgow 1933	W.	41 9	11 6	5 1	11	21	*50	Miss Olga D. Pearson, 49, Esplanade, Greenock.
162243	Galatea	..	Hull, 1931	Kingston-on-Thames. (a)	W.	47 8	6 8	2 6	6	9	†15	×Arthur T. Thomson, Woodside, Wath-on-Dearne, Yorks.
161399	Galatea	..	London, 1930	Whitstable 1930	W.	25 9	8 0	4 9	3	6	*7	Alfred M. Hughes, "Woodville," Burgh Heath Rd., Epsom, Surrey.
156475	*Galatea*	..	Victoria, B.C., 1930	Canoe Cove, Swatz Bay, B.C. 1930	W.	33 3	10 1	5 5	11	13	1	Edward W. Grigg, Port Washington, B.C.
162160	Galateia	..	Littlehampton, 1930	Littlehampton 1930	W.	24 1	7 6	4 4	4	4	*10	Sub.-Lieut. Robert A. M. Hennessy, R.N., The Manor, Davies St., Berkeley Square, London, W.1.
156543	Gaiaway	..	Chatham, N.B., 1929	Escuminac, N.B. 1926	W.	31 0	9 2	4 0	8	8	1	Leslie Lewis, Escuminac, N.B.
132428	Gale	Z.M.L.Y	Lyttleton, N.Z., 1935	Bowling 1935	S.	175 0	30 1	10 3	314	622	*725	Canterbury Steam Shipping Co., Lim., 150, Manchester St., Christchurch, N.Z.
86606	‡*Galecka*	..	Southampton, 1925	Shoreham 1885	W.	53 5	13 0	9 1	23	28	*30	Albert H. Clark, c/o Westminster Bank, East Molesey, Surrey.
127817	Galileeo	..	Dunedin, 1914	Dunedin 1914	W.	40 2	10 0	5 2	10	14	*30	Thomas G. Taylor, Hunterville, N.Z.
58810	§*Gallovedian*	..	Chester, 1927	Holland 1910	S.	95 0	18 3	6 7	82	119	60	×Robert J. Parry, 122, Chester Rd., Flint.
127537	Galma	..	Greenock, 1908	Sandbank 1908	W.	60 3	13 0	7 5	16	33	*85	×Miss Esme M. Mackinnon, Marsden Manor, Cirencester, Gloucester.
130696	Gambier	..	New Westminster, B.C., 1923.	Vancouver, B.C. 1911	W.	28 2	9 0	3 2	6	9	1	Wm. Henry Turnbull, Sullivan Station, B.C.
155219	Game Cock	..	Bridgetown, Barbados, 1932.	Mystic, Connecticut, U.S.A. 1930	W.	71 1	15 9	8 2	45	67	17	W. Laurence Sweeney, Yarmouth, N.S.
158292	*Gamine*	..	Vancouver, B.C., 1933	Vancouver, B.C. 1925	W.	24	9 7	5 3	5	6	5	Harold T. Frederickson, 6389, Elm St., Vancouver, B.C.
122605	Gamma	..	Kenora, Ont., 1907	Hamilton, Ont. 1906	W.	23 0	6 3	3 8	2	2	1	John A. Johnston, Ignace, Ontario.
132570	Gamma II	..	London, 1911	Southampton 1911	S.	64 2	11 5	5 0	20	36	*170	London County Council, County Hall, London, S.E.1. *Arthur R. Dyer, Winchester House, 94, Southwark Bridge Rd., London.*
158570	*Ganessa*	..	Vancouver, B.C., 1935	Vancouver, B.C. 1935	W.	20 0	7 0	3 5	3	3	*6	James A. Longley, 7, Alexander St., Vancouver, B.C.
79114	Ganilly	..	Scilly, 1923	Portland (a)	W.	48 5	10 4	5 2	9	16	6	Coast Lines, Lim., London House, 3, New London St., London, E.C.3. *Sir Alfred H. Read, same address.*
154792	‖Ganneff.	..	Halifax, N.S., 1936	Liverpool, N.S. 1928	W.	109 5	20 6	8 4	65	109	31	Elinor Shipping Co., Lim., Halifax, N.S.
72443	*Gannet*	..	Barnstaple, 1912	Swansea 1878	W.	44 9	13 1	6 5	13	19	*7	×Edward H. Read, Old Custom House, Pill, Somerset.
148329	*Gannet*	..	Beaumaris, 1928	Bangor 1921	W.	37 0	10 5	5 3	6	9	*12	×Samuel T. Chadwick, "Haulfre," Llangoed, Anglesey.
129485	Gannet	M.D.J.C	Glasgow, 1910	Fairlie 1910	W.	47 7	14 4	8 3	19	22	*30	Hugh G. Wilson, M.D., Moyle, Larne Harbour, Co. Antrim.
163063	***Gannet*	..	Littlehampton, 1932	Littlehampton 1932	W.	30 5	8 1	5 7	6	7	*9	Eric C. A. Walker, 17, St. Dunstan's Hill, London, E.C.3.
154738	*Gannet*	..	Victoria, B.C., 1928	Cowichan Bay 1924	W.	30 5	11 5	4 4	12	16	*19	Mrs. Margaret A. Moran, 5, Alma Place, Victoria, B.C.
148600	Gannet II	..	London, 1925	Hampton Wick, Middlesex. 1925	W.	30 0	8 3	14 7 ††	8	8	*23	Stanley R. Warner, "Castle Douglas," Cranes Park, Surbiton, Surrey.
157146	Gannet Rock	..	St. Andrews, B.N., 1932.	Tiverton, N.S. 1928	W.	42 8	8 7	3 6	5	7	1	Minister of Fisheries, Ottawa, Ont.
149280	Ganymede	..	Southampton, 1926	Cremyll, Plymouth. 1905	W.	40 2	9 9	4 6	4	11	*43	Ernest J. Thomas, Moat House, Palmerston Way, Alverstoke, Hants.
154669	Gardner M.	..	Vancouver, B.C., 1928	Vancouver, B.C. 1928	W.	33 0	10 1	4 9	8	12	2	Nanaimo Shipyards, Ltd., 678, Howe St., Vancouver, B.C.
155742	Garia	..	St. Johns, N.F.L., 1927	North Bay, La Poile, N.F.L. 1927	W.	50 0	14 6	6 0	21	31	*65	Thomas Le Seelleur, La Poile, N.F.L.
163074	*Garland*	..	Littlehampton, 1933	Littlehampton 1933	W.	37 3	11 1	5 3	9	13	*9	Gerald Yeo, Aldsworth House, Emsworth, Hants.
128746	*Garlandstone*	..	Milford, 1912	Calstock 1909	W.	76 0	20 2	9 0	54	76	†40	×Andrew Murdock, 3, Ladysmith Road, Gloucester.

* B.H.P. † I.H.P. ‡ Formerly the "Aspasia." § Formerly the "Catherine." ‖ Formerly the "Eleanor Joan." ** Formerly the "Chloe." †† Girth.

Digitized by Google

131911	Garmsir . .	..	Calcutta, 1914 . .	Calcutta .	1914	S.	62	0	13	2	6	5	18	40	*104	British India Steam Navigation Co., Lim., 122, Leadenhall St., London, E.C.3.
144221	Garrioch .	..	Glasgow, 1920 . .	Rosneath .	1920	W.	25	4	6	7	3	8	4	5	*20	John M. Simpson, 13, Naseby Avenue, Broomhill, Glasgow.
161283	Garry . .	..	London, 1929	East Cowes	1929	W.	25	0	3	4	—		1	2	*40	Norman Wates, Elmore, Chipstead, Surrey.
141181	Garry Point No. 2.	..	Vancouver, B.C., 1918	Steveston, B.C. .	1918	W.	37	0	8	4	3	8	6	9	1	Alexander H. Swan, Section 18, Denman Island, Comox District, B.C.
141534	Garry Point III.	..	New Westminster, B.C., 1920.	Steveston, B.C. .	1920	W.	41	6	10	0	4	5	9	16	3	Yakichi Oye, Steveston, B.C.
154971	Garry Point No. 4.	..	New Westminster, B.C., 1928.	Steveston, B.C. .	1928	W.	34	4	9	0	4	2	7	10	1	Yonekichi Kawabata, 329, Powell St., Vancouver, B.C.
82960	†Garthclyde .	M.G.V.J	London, 1924 . .	Newcastle-on-Tyne.	1883	I.	115	6	20	2	10	1	98	188	*100	×Mrs. Edith I. Gurnett, 23, Ward Avenue, Grays, Essex.
152626	Gascons. .	..	Paspebiac, P.Q., 1930.	Gascons, Que. .	1930	W.	38	2	12	7	4	3	10	11	1	Joseph Huard, Gascons, P.Q.
147339	Gascony .	G.L.X.S	Liverpool, 1925 . .	Dumbarton .	1925	S.	385	4	53	2	25	5	2631	4716	651	Royal Mail Lines, Lim., Royal Mail House, Leadenhall St., London, E.C.3. *Francis G. Spriddell same address.*
163596	*Gaspe* . .	..	Jersey, 1936 . .	(*a*)	(*a*)	W.	23	2	7	4	4	7	4	4	*12	Philip John du Feu, 28, Halkett Place, St. Heliers, Jersey.
151049	‡Gaspe County	C.Y.F.T	Montreal, 1925 . .	Kalunborg, Norway.	1919	S.	140	9	30	5	10	5	376	509	36	Ellis Shipping Co., Lim. (Incorporated 1929), 3025, Sherbrooke St., West Montreal.
138430	Gatet . .	..	Paspebiac, P.Q., 1924.	Grand River .	1919	W.	35	0	12	4	3	2	7	8	1	Moise Bisson, Grand River, P.Q.
57894	§*Gauntlet* .	V.Q.J.C	Hamilton, Bermuda, 1924.	Gloucester, Mass.	1899	W.	40	0	13	5	6	0	17	27	*10	Aylward E. Dingle, Hamilton, Bermuda.
163645	*Gauntlet*. .	..	Southampton, 1934 .	Lymington, Hants.	1934	W.	34	5	9	5	6	5	8	11	*12	Lord Churston, The Old Farm, Ashley Green, Bucks.
134108	Gavilan .	..	Vancouver, 1914 .	Vancouver .	1908	W.	28	4	8	2	3	6	5	8	1	Whalen Pulp & Paper Mills, Lim., Bank of Nova Scotia Building, Vancouver, B.C.
163071	Gay Adventure II.	..	Littlehampton, 1933 .	Littlehampton .	1933	W.	37	2	9	8	6	1	11	15	18	Miss Jean I. Kirby, The Homestead, King's Avenue, Bromley, Kent.
162434	*Gay Bird* .	..	Cowes, 1934 . .	East Looe .	1920	W.	44	3	13	5	6	0	11	20	*43	Major James B. Walker (Retd.), Eastmore, Yarmouth, Isle of Wight.
163588	Gay Crusader	..	London, 1935 . .	Teddington .	1935	W.	35	4	9	0	5	2	8	12	*58	Percy P. Thoms, 46, Belsize Grove, London, N.W.3.
148796	Gay Lady .	..	Shoreham, 1928. .	Reponset, Mass. .	(*a*)	W.	39	1	8	3	4	2	8	11	*107	×William H. Gray, Botleigh Grange, Botley, Hants.
164643	Gay Venturer	..	London, 1936 . .	Teddington, 1936		W.	39	4	11	1	5	5	12	17	142	Newman Eyre, 40, Castellan Ave., Gidea Park, Essex.
123309	Gazeka . .	..	London, 1912 . .	Gosport .	1906	W.	57	6	11	3	6	3	12	27	80	Frederick M. Brown, 232, Baring Rd., Grove Park, London, S.E.12.
57564	*Gazelle* . .	..	Hobart, 1876 . .	Hobart, Tas.	1875	W.	50	0	13	7	4	6	19	19	10	George L. Spaulding, Hobart, Tasmania.
149217	Gazelle . .	..	Lowestoft, 1929. .	Oulton Broad .	1929	W.	35	0	7	5	‖13	8	6	8	*98	Countess of Stradbroke, Henham Hall, Wangford, Suffolk.
163228	Gazelle .	..	Teignmouth, 1936 .	Teignmouth .	1928	W.	28	0	6	5	2	0	1	3	*91	×Capt. Lindsay L. Smith, M.B.E. (Retd.), Binghams Park, Water End, Hemel Hempstead, Herts.
163743	*Geanes* . .	..	Poole, 1935 . .	Porthleven .	1901	W.	40	2	13	2	7	0	11	16	*13	William Sharland, "Tralee," St. Michael's Rd., Bournemouth.
163646	Gede . .	..	Southampton, 1934 .	Hythe, Southampton.	1934	W.	33	3	8	0	3	5	3	6	*300	Hubert Scott-Paine, The Cliff, Weston, Southampton, Hants.
161684	Gee Wiz	..	Southampton, 1930 .	Algonac, U.S.A.	1925	W.	33	0	6	7	3	2	2	4	*200	Claude Grahame-White "Quayside," Cowes, I.O.W.
143748	Geeda . .	..	Greenock, 1920 . .	Greenock .	1919	W.	30	4	8	0	4	8	5	8	12	×Henry E. Taggart, 116, Hope St., Glasgow.
161162	Geirhilda .	..	Lerwick, 1933 . .	Fraserburgh .	1901	W.	70	0	19	7	6	4	29	47	11	Miss Jean M. Mouat, "Hamarslea," Lerwick. *Henry Mouat, same address.*
157997	Geisha Say-Yung.	..	Shanghai, 1934 .	Shanghai .	1930	S.	57	0	14	5	6	3	19	51	*160	Shanghai Dockyards, Lim., 640, Yangtszepoo Rd., Shanghai.
117665	*Gela* . .	..	Sydney, N.S.W., 1904.	Brisbane Water, N.S.W.	1903	W.	39	6	12	3	3	3	15	17	10	George Darbishire, Penduffryn, Gaudalcanar, Solomon Islands.
160934	Gelyce . .	..	Portsmouth, 1930 .	Gosport .	1930	W.	50	0	8	0	4	3	6	11	*105	Clive Nuttall, Mere House, Hamble, Hants.
162023	Gem . .	..	Ramsgate, 1931. .	Margate .	1926	W.	24	3	7	1	3	5	3	3	*12	×Lt.-Col. George I. Phillips, C.B.E., Orion, Birchington-on-Sea, Kent
162655	Gemini . .	..	London, 1931 . .	Whitstable .	1930	W.	23	2	6	7	3	3	3	3	*12	Norman W. Hitchins, "East Cliffe," Cliff Hill, Warwick.
146899	Genara . .	..	Grimsby, 1926 . .	Frederikshavn, Denmark.	1926	W.	52	4	15	5	6	9	15	31	*99	×Fred Sleight, Hillside, Mill Rd., Cleethorpes, Lincs.

* B.H.P. † Formerly the "Clyde." ‡ Formerly the "Tondern," foreign name "Thora Fredrikke." § Foreign name "Elizabeth." ‖ Main Girth.

Digitized by Google

Official No.	Name of Ship.	International Code Signal (Visual).	Port and Year of Registry.	Where and When Built.	Material.	Dimensions. Length. ft. 10ths	Breadth. ft. 10ths	Depth of Hold. ft. 10ths	Registered Tonnage. Net Tonnage.	Gross Tonnage.	Horse Power of Engines.	Owner, or Part Owner, and Manager (if recorded). × Signifies *Managing Owner*. Italics signify *Manager*.
161407	General I	..	London, 1930	Lekkerkerk, Holland. 1926	S.	56 2	14 8	5 3	—	35	*140	London Bridge Lines, Lim., 57, Gracechurch St., London, E.C.3. *Edgar R. Halfield, same address.*
149780	†General II	..	London, 1927	Groningen, Holland. 1926	S.	54 6	13 9	5 5	1	34	*164	London Bridge Lines, Lim., 57, Gracechurch St., London, E.C.3. *Edgar R. Hatfield, same address.*
164604	General IV	..	London, 1936	Leith 1936	S.	65 4	16 1	8 0	—	50	*390	Wm. France Fenwick & Co., Lim., 5, Fenchurch St., London, E.C.3. *Kenneth Raymond-Pelly, same address.*
154885	*General Foch*	..	Charlottetown, P.E.I., 1929.	North Rustico, P.E.I. 1918	W.	31 5	8 9	3 6	6	7	19	Joseph N. Pineau, North Rustico, P.E.I.
138557	*General Haig*	..	St. John's, N.F.L., 1936	Lunenburg, N.S. 1918	W.	118 2	26 8	10 6	93	156	*75	Lewis Dawe, Bay Roberts, N.F.L.
156611	General T. Co.	..	Vancouver, B.C., 1929	Vancouver, B.C. 1929	W.	43 6	13 4	7 0	6	26	5	John N. Butler, 6388, Elm St., Vancouver, B.C.
153864	*General Tosta*	..	Belize B.H., 1928	Ruatan, Honduras. 1928	W.	73 0	24 0	7 0	72	83	*120	Joseph L. Gough, Oak Ridge, Ruatan, Republic of Honduras.
86909	Genesta	..	Campbeltown, 1906	Campbeltown 1906	W.	37 2	10 2	7 0	10	11	5	×Henry P. Tullis, 9, Grosvenor Crescent, Glasgow.
148781	*Genesta*	M.N.S.T	London, 1926	Burnham-on-Crouch. 1926	W.	31 6	9 3	5 3	5	8	*8	Vincent G. Gilbey, 55, Eton Court, Eton Avenue, Hampstead, London, N.W 3.
158353	Geneva	..	Bathurst, N.B., 1933	Petit Rocher, N.B. 1933	W.	34 0	10 7	4 5	10	10	1	Onisiphore Fournier, Petit Rocher Nord, N.S.
158530	Geneva G.	..	Canso, N.S., 1934	Port Bickerton, N.S. 1934	W.	43 0	10 8	4 4	11	11	1	Stillman J. Kaiser, Port Bickerton, N.S.
158237	Geneva H.	..	Chatham, N.B., 1934	Bay Du Vin, N.B. 1933	W.	36 0	9 3	4 4	10	11	1	Everett Williston, Bay Du Vin, N.B.
138401	Genie & May	..	Sydney, N.S., 1917	Dingwall, N.S. 1916	W.	36 8	12 0	5 0	11	12	1	William O'Brien, Dingwall, Victoria Co., N.S
164775	*Genista*	..	Littlehampton, 1935	Littlehampton 1935	W.	40 3	12 2	6 1	14	18	*9	Arthur E. Garforth, Suncroft, Anlaby, East Yorks.
158757	Genny II	..	Prince Rupert, B.C., 1936.	Prince Rupert, B.C. 1933	W.	22 5	9 4	3 2	6	9	1	Christoffer Berg, Prince Rupert, B.C.
117602	Genoa	..	Sydney, N.S.W., 1903	Sydney, N.S.W. 1902	W.	37 2	13 0	4 1	14	15	26	Sarang Plantations, Lim., Sydney, N.S.W.
147001	Gentle Calm	..	Southampton, 1924	Warmel, Holland. 1924	S.	72 0	16 1	8 5	76	82	*90	×Robert E. V. James, Hillfield, Bassett, Southampton.
155427	Geolande	..	Vancouver, B.C., 1924	Vancouver, B.C. 1924	W.	29 3	7 9	4 6	5	7	1	Hugh Mackay, 2125, Jones Avenue, North Vancouver, B.C
116209	George	..	Yarmouth, N.S., 1916	Pubnico, N.S. 1903	W.	41 0	14 7	7 0	22	23	2	Actine Amiro, West Pubnico, Yarmouth, N.S.
107335	George A. R.	..	Yarmouth, N.S., 1900	U.S., America 1900	W.	16 0	4 0	2 4	1	1	2	Vaughn Young, Waterville, Kings Co., N.S.
141687	‡*George B. Cluett.*	..	St. John's, N.F.L., 1933.	West La Have, N.S. 1920	W.	127 4	27 6	11 0	72	199	*150	International Grenfell Association Lim., St. John's, N.F.L.
154349	George Bay	..	Vancouver, B.C., 1927	North Vancouver, B.C. 1927	W	45 0	12 7	6 2	18	27	3	Osamu Nakatsuru, 838, Keefer St., Vancouver, B.C.
147464	George Briggs	..	London, 1923	Hampton-on-Thames. 1913	W.	35 7	7 5	3 7	7	8	*54	Mayor & Commonalty & Citizens of the City of London, Guildhall, London, E.C. *Charles F. White, Port of London Sanitary Authority, 5, Church Passage, Guildhall, London, E.C.2.*
151055	George Chahoon, Jr.	..	Montreal, 1925	Lachine, Que. 1925	W.	59 6	14 9	6 8	8	43	11	Consolidated Paper Corporation Lim., Room 1515, Sun Life Bldgs., Corner Dorchester and Mansfield Sts., Montreal.
150850	George Fortunat.	..	Montreal, 1923	Pointe Fortune, Que. 1923	W.	59 4	19 3	3 0	20	30	2	Raoul Parson, Pointe Fortune, Co. Vaudreuil, P.Q.
146444	§George Galloway.	..	Hull, 1932	Hessle 1922	S.	79 9	15 0	6 6	52	76	*80	Leeds Industrial Co-operative Society, Lim., 10 Albion St., Leeds. *William H. Cartwright, Co-operative Flour Mill, Holbeck, Leeds.*
154521	George Mac	..	Kenora, Ont., 1928	Fort Frances, Ont. 1928	W.	44 8	11 9	3 5	16	29	12	Fort Frances Pulp & Paper Co., Lim., Fort Frances, Ont.
154498	George M. McKee.	..	Sorel, Que., 1933	Lauzon, Que. 1928	S.	100 2	26 1	10 5	51	221	21	Les Chantiers Manseau, Lte., Sorel, P.Q.

* B.H.P. † Formerly the "Wogs." ‡ Formerly the "Giant King." § Formerly a sailing vessel.

Digitized by Google

157029	*George R. Bradford.*	..	Pictou, N.S., 1936	Essex, Mass, U.S.A.	1895	W.	93	0	27	5	8	0	77	111	2	Harvey Taker, Grand Entry, Magdalen Islds., Que.
164653	George Salt	..	London, 1936	Leith	1936	S.	75	6	19	1	8	3	—	77	*480	Frederick Leyland & Co., Lim., 31, James St., Liverpool. *John Racknell, 46, Wallinger Ave., Gidea Park, Essex.*
156521	George W.	..	Chatham, N.B., 1929	Hardwicke, N.B.	1926	W.	38	5	10	4	5	0	12	18	1	John R. McMaster, Hardwicke, N.B.
141654	†George and Earl.	..	Bridgetown, Barbados, 1932.	Yarmouth, N.S.	1921	W.	124	4	27	4	12	0	95	202	9	Walter L. Sweeney, Yarmouth, N.S.
162365	Georgic	G.R.L.J	Liverpool, 1932	Belfast	1932	S.	683	6	82	4	48	6	16839	27759	4240	Cunard White Star, Lim., Cunard Bldg., Liverpool. *Sidney J. Lister, same address.*
148994	‡*Georgiana*	M.M.B.Q	Brixham, 1936	Brixham	1925	W.	62	3	17	8	8	0	27	40	*30	Duncan B. Gray, 11, Mount St., Mayfair, London, W.1.
137099	Georgita	..	Chester, 1920	Connah's Quay	1920	S.	125	9	16	4	7	3	70	150	*100	John Summers & Sons, Lim., Shotton, Flintshire. *Geoffrey Summers, same address.*
138540	Georjesal	..	Vancouver, B.C., 1917	Port Moody, B.C.	1917	W.	36	4	10	7	4	6	9	13	2	Aliford Fisheries, Lim., 626, West Pender St., Vancouver, B.C.
157243	Gerald C.	..	Vancouver, B.C., 1932	Vancouver, B.C.	1931	W.	36	0	11	0	4	5	14	16	2	×Basil H. Rae, 4674, West 8th Avenue, Vancouver, B.C.
158126	Gerald, L.C.	..	Lunenburg, N.S., 1933	Tancook, N.S.	1933	W.	48	6	13	6	7	0	16	17	10	Willis D. Crooks, Tancook, N.S.
158273	Geraldine Rae	..	St Andrews, N.B., 1933.	Welchpool, Campobello, N.B.	1930	W.	30	7	7	3	3	0	3	4	1	Horace T. Mitchell, Welchpool, Campobello, N.B.
137234	§*Gerard*	V.J.N.Y	Port Adelaide, 1925	Kiel, Germany	1921	S.	112	2	24	7	8	5	97	194	*195	Gerard Shipping Lim., Port Adelaide, S. Australia.
158686	Gerard Raymond	..	Quebec, 1936	Petite Riviere, St. François, P.Q.	1935	W.	66	8	23	5	5	8	46	53	1	François X. Tremblay, Petite Riviere, St. François, Charlevoix, P.Q.
131642	‖*Gerardo*	..	Fremantle, W.A., 1919	Perth, W.A.	1913	W.	51	9	12	3	5	8	15	25	*75	Streeter & Male, Lim., Broome, W.A.
158603	Gerlu	..	Port Dover, 1936	St. Williams, Ont.	1933	W.	32	0	8	8	4	3	8	9	1	Middleton Thompson, Norfolk Fish Co., Lim., Port Dover.
164720	Gerry	M.M.B.Z	London, 1936	Kraljevica, Yugoslavia.	1936	S.	81	8	17	4	9	9	70	107	41	Andrew Gassner, Trizc, Dravska, Yugoslavia.
138591	Gertie D.	..	St. John, N.B., 1918	Montville, Albert Co., N.B.	1913	W.	64	5	20	0	4	1	31	46	1	Warren E. Downey, Curryville, Albert Co., N.B.
164551	**Gertruda	..	London, 1935	Holland	1927	S.	98	0	19	6	6	8	74	137	87	×George P. Hall, Alnmouth, Northumberland.
156836	Gertrude Jean	V.Q.C.X	Bridgetown, Barbados, 1932.	Meteghan, N.S.	1930	W.	82	0	16	9	8	3	57	84	7	Thomas Fiander, Trinity, N.F.L.
156780	Gertrude M.	..	Shelburne, N.S., 1933	Church Over, N.S.	1930	W.	24	9	7	3	3	5	4	4	6	Gordon S. Atwood, Roseway, Shelburne Co., N.S.
138035	Gertrude Ross	..	Barrington Passage, N.S., 1916.	Port Clyde, N.S.	1916	W.	32	4	9	2	4	4	10	11	1	Archibald E. Chatwynd, Lockeport Co., Shelburne, N.S.
157150	Gertrude and Ella.	..	St. Andrews, N.B., 1932.	Cape St. Mary, N.S.	1928	W.	37	9	10	3	3	6	7	7	3	Floyd Frankland, White Head, Grand Manan, N.B.
154345	Getty	..	Vancouver, B.C., 1927	Vancouver, B.C.	1927	W.	38	0	13	1	5	7	14	21	1	H. Bell-Irving & Co., Lim., 989, Hastings St. West, Vancouver, B.C.
153403	Ghirista	..	Vancouver, B.C., 1927	N. Vancouver, B.C.	1927	W.	29	5	7	3	3	6	4	5	1	Mrs. Rose Allen, 2138, West 41st Ave., Vancouver, B.C.
151003	Gibbs	..	Chatham, N.B., 1924	Little Lamek, N.B.	1914	W.	35	0	11	0	4	0	10	11	*16	Robert Gibbs, Little Lamek, Co. Gloucester, New Brunswick.
150647	††Gibson	..	Prince Rupert, B.C., 1922.	Tacoma, Wash., U.S.A.	1915	W.	36	6	11	8	4	6	12	19	2	Christian B. Henriksen, P.O. Box 691, Prince Rupert, B.C.
134859	Gideon	..	St. John's, N.F.L.	Bay Bulls, N.F.L.	1914	W.	36	0	9	6	3	6	11	13	*12	Thomas G. Williams, Bay Bulls, N.F.L.
67864	*Gien Mie*	..	Peel, I.O.M., 1914	Peel, I.O.M.	1913	W.	41	5	12	7	5	4	6	14	*13	John W. Dixon, 17, Earls Rd., Whitehaven. *Thomas W. Dixon, same address.*
154554	Gigilo	..	Vancouver, B.C., 1927	Nanaimo, B.C.	1927	W.	39	2	10	6	5	5	11	17	2	Nanaimo Shipyards, Ltd., 678, Howe St., Vancouver, B.C.
134092	‡‡Gi-Kumi II	..	Vancouver, B.C., 1914	Vancouver, B.C.	1914	W.	45	8	11	0	4	8	16	23	3	Minister of the Interior for Canada, Ottawa.
158096	Gilbert (The)	..	Halifax, N.S., 1935	Shelburne, N.S.	1933	W.	50	0	10	2	5	3	6	17	3	Minister of Fisheries, Ottawa.
158513	*Gilbert M.*	..	Lunenburg, N.S., 1936	Lunenburg, N.S.	1930	W.	47	4	13	2	5	8	15	20	1	Ivan L. Mosher, Lunenburg, N.S.
152968	Gilda Gray	..	Lunenburg, N.S., 1927	Eastern Points, N.S.	1927	W	49	6	14	0	6	0	17	18	2	Francis Mason, Eastern Points, Lunenburg Co., N.S.
157321	Gildard	..	Bathurst, N.B., 1931	Caraquet, N.B.	1931	W.	33	9	10	2	4	4	10	10	1	Alexander J. Albert, Caraquet, Gloucester Co., N.B.
98270	*Gili Gili*	..	Samaria, 1916	Thursday Island	1912	W.	56	5	14	1	5	3	23	28	30	Commonwealth Copra Co. Proprietary Lim., 10 & 12, Queen St., Melbourne, Victoria.

* B.H.P. † Formerly the "Kirk" and "Sweeny." ‡ Formerly the "Victor." § Formerly the "Antiope," foreign name "Antiope and Eddo." ‖ Formerly the "Kylie."
** Foreign name "Gertruida." †† Foreign name "Nidaros." ‡‡ Formerly the "Wekeninnish."

Digitized by Google

Official No.	Name of Ship.	International Code Signal (Visual).	Port and Year of Registry.	Where and When Built.	Material.	Dimensions. Length.		Breadth.		Depth of Hold.		Registered Tonnage. Net Tonnage.	Gross Tonnage.	Horse Power of Engines.	Owner, or Part Owner, and Manager (if recorded). × Signifies *Managing Owner*. Italics signify *Manager*.
						ft.	10ths	ft.	10ths	ft.	10ths				
138139	†Gilly	..	Quebec, 1925	Anse St. Jean, Co. Chicoutimi, P.Q. 1916	W.	73	0	27	6	6	9	81	94	60	Arthur Gagnon, Chicoutimi, P.Q.
162755	*Gin & Angostura.*	..	London, 1932	Zara, Italy 1930	W.	52	9	15	8	8	0	36	37	*12	Mrs. Margaret G. Grant-Smith, c/o Grindlay & Co., Lim., 54 Parliament St., London, S.W. 1.
120110	*Giola Farraige*	E.I.J.D	Cork, 1909	Passage West 1909	S.	68	0	17	8	8	6	35	51	*30	Cork Harbour Commissioners, Custom House Street, Cork. *Eugene Gayer, same address.*
149566	Gipsy	..	Plymouth, 1930	Exmouth 1930	W.	40	0	11	7	7	4	14	18	*9	×George Lavis, 42, Camperdown Terrace, Exmouth, Devon.
164394	Gipsy Love	..	Grimsby, 1935	Marstrand, Sweden. 1935	W.	67	6	18	9	8	8	38	60	*120	Marstrand Fishing Co. Lim., Auckland Rd., Fish Docks, Grimsby. *Tom Moore, 139, Weelsby Rd., Grimsby.*
134831	Gipsy Smith	..	St. John's, N.F.L., 1913	Foster's Point, N.F.L. 1915	W.	63	5	16	3	7	6	29	35	*20	Harvey & Co., Lim., St. John's N.F.L.
162596	Giralda	..	London, 1931	Sittingbourne 1929	W.	29	6	8	0	4	5	6	8	*14	Ernest W. Blaxton, 2, Dartmouth Court, Blackheath, London, S.E.10.
143589	*Girl (The)*	..	Southampton, 1920	Cowes, I.O.W. 1910	W.	28	4	8	6	5	6	3	8	*8	Dr. David C. Thomas, Battle Hospital, Reading, Berks.
125113	*Girl Beatrice*	..	Brixham, 1934	Galmpton 1908	W.	62	5	15	3	7	6	28	35	*36	Edward Hamilton, The Croft, Shirley Drive, Hove, Sussex.
145794	*Girl Effie*	..	Lowestoft, 1923	Yarmouth 1910/11	W.	37	0	11	5	5	9	6	12	28	×Walter Curtis, 36, Clemence St., Lowestoft.
132199	Girl Helen	..	Buckie, 1934	Buckie 1934	W.	73	7	18	3	8	1	27	63	20	×James Flett, 1, Castle St., Findochty, Banff.
162904	Girl Pat	..	Grimsby, 1935	Oulton Broad 1935	W.	66	0	18	7	8	7	19	55	*120	Girl Pat. Lim., Fish Dock Rd., Grimsby. *Harry M. Cook, same address.*
165061	*Girl Peter*	..	Southampton, 1936	Portsmouth 1934	W.	24	3	7	9	3	6	4	4	*6	Leslie Woodman, Rosefield, Sway Rd., Lymington, Hants.
148488	Girl Stella	..	Penzance, 1933	Porthleven 1896	W.	38	0	13	1	‡20	7	6	19	*26	×Lawrence H. Seccombe, "Queenwood," Ottershaw, Surrey.
148011	*Giroflee*	M.L.K.M	Dartmouth, 1928	Dartmouth 1928	S.	62	3	15	5	8	0	33	45	*60	Alfred F. A. Trehearne, Olde Place, Kenley, Surrey.
164747	Giroflée	M.B.X.Z	Greenock, 1935	Greenock 1935	S.	87	6	17	8	8	3	60	113	*240	Thomas R. S. Maltby, Gleniffer, Slinfold, Sussex.
164742	*Gitana*	..	Greenock, 1935	Tarbert, Loch Fyne. 1935	W.	35	2	10	3	5	7	8	10	*15	Thomas G. Tait, 3, Seafield Terrace, Girvan, Ayr.
150175	Gitana	..	Sydney, N.S.W., 1922	Sydney, N.S.W. 1920	W.	31	0	9	0	4	0	8	8	*14	Archer Whitford, "Novar," Ashton Gardens, Victoria Rd., Bellevue Hill, Sydney, N.S.W.
128126	§Glade	..	Hull, 1935	Swinton, Yorks. 1908	W.	57	5	14	6	6	8	47	50	*19	×Richard Leggott, "Southfield," South Ferriby, Lincs.
112138	Gladiator	..	Shelburne, N.S., 1921	Shelburne, N.S. 1903	W.	36	0	11	6	6	0	10	11	1	David Jollimore, Terence Bay, Halifax Co., N.S.
120028	‖Gladmor	..	Fremantle, W.A., 1908	Perth, W.A. 1907	W.	32	0	7	0	2	3	6	7	**12	Morris Crawcour, Perth, W.A.
149311	Gladoris II	M.P.C.S	Southampton, 1928	Hamble, Hants. 1928	W.	58	3	14	5	9	2	18	32	*24	William Downs, 12, Hampton St., London, S.E., 17.
114901	††*Gladwyena*	..	Dover, 1926	Peel, I.O.M. 1902	W.	49	4	14	0	7	2	14	20	*15	×Bertrand J. Monro, Rydal Mount, Holders Hill Rd., Hendon, Middlesex.
161980	Gladys	..	Glasgow, 1934	Renfrew 1923	W.	39	1	9	8	5	3	15	17	*30	Adam T. Dunlop, "Broxtowe," 27, Newark Drive, Pollokshields, Glasgow.
156530	Gladys A.	..	Chatham, N.B., 1929	Hardwicke, N.B 1927	W.	43	0	12	0	5	0	16	17	1	William G. Mills, Hardwicke, N.B.
130584	Gladys E. B.	..	Halifax, N.S., 1921	Tancook, N.S. 1911	W.	47	2	13	2	7	0	23	24	1	Herbert Little, Terence Bay, Halifax, N.S.
158182	Gladys Ella	..	Sydney, N S., 1932	Neils Harbour, N.S. 1932	W.	35	7	12	0	6	1	16	19	1	John Ridout, Neils Harbour, Victoria Co., N.S.
162002	*Gladys May*	..	Brixham, 1930	Porthleven 1899	W.	44	2	12	8	7	0	10	19	36	Ronald J. Chesney and Mrs. Isobel V. Chesney, "Wilmhurst," Gower Rd., Weybridge, Surrey.
158444	Gladys R.	..	Canso, N.S., 1933	Port Bickerton, N.S. 1930	W.	29	0	7	2	3	2	3	3	1	Mrs. Walter Rudolph, Port Bickerton, N.S.
150452	§Gladys and Marion.	..	St. John, N.B., 1928	Hillsburn, N.S. 1925	W.	70	9	17	9	6	7	80	117	7	Alfred West, Coles Island, Queens Co., N.B.

* B.H.P. † Formerly the "B. et T.", a sailing vessel. ‡ Girth. § Formerly a sailing vessel. ‖ Formerly the "Minnehaha." ** I.H.P. †† Formerly the "Mercedes," "Patricia" and "Ada."

144471	†Glala	M.J.Z.L	London, 1934	Hull at Hamble 1915 Completed Gosport. 1920	W.	73	6	12	5	‡21	3	30	44	50	Sir Alan J. Cobham, K.B.E., A.F.C., Little Park Hill, Bletchingley, Surrey.
144717	Glamis	..	Dundee, 1936	Dundee 1936	S.	167	9	30	1	11	8	280	555	*500	Dundee, Perth & London Shipping Co., Lim., 26, East Dock St., Dundee. *Ralph C. Cowper, same address.*
104038	§*Glance*	M.Q.P.Y	Dartmouth, 1929	Hamble, Hants. 1894	W.	39	5	10	6	6	5	7	11	*12	Frank A. Haworth, 50, Brook's Mews, Davies St., London, W.1.
161660	Glare of Light	..	Yarmouth, 1934	Potter Heigham 1930	W.	35	8	9	9	3	9	9	12	*13	Herbert B. Woods, "Broads Haven," Potter Heigham, Norfolk.
145787	*Gleam*	..	Lowestoft, 1930	Lowestoft 1922	W.	69	9	19	6	8	7	40	57	*70	W. H. Podd, Lim., 9 & 10, Trawl Market, Lowestoft. *Edward W. Podd, same address.*
164143	Gleam of Light	..	Yarmouth, 1934	Potter Heigham 1930	W.	35	9	10	0	3	9	9	12	*13	Herbert B. Woods, "Broads Haven," Potter Heigham, Norfolk.
164138	Gleaming Light	..	Yarmouth, 1934	Potter Heigham 1930	W.	31	9	10	1	4	0	7	10	*13	Herbert B. Woods, "Broads Haven," Potter Heigham, Norfolk.
159372	Gleanaway	..	Cape Town, 1936	Fraserburgh 1930	W.	68	4	18	7	8	2	36	62	140	National Trawling & Fishing Co., Lim., West Quay, Table Bay Docks, Cape Town.
108256	*Gleaner*	..	London, 1928	Limehouse 1897	W.	68	2	16	2	4	5	28	39	*23	×George Hyams, 73, Lumley Rd., Skegness, Lincs.
139966	Gleaning	..	Grimsby, 1919	(a) (a)	W.	44	6	13	8	6	5	12	19	8	×George B. Bee, 66, Peaksfield Ave., Grimsby.
161059	Glee Maiden	..	Goole, 1935	Goole 1935	W.	33	7	9	0	4	7	9	11	27	×Douglas L. Briault, "Woodbury," Grange Gardens, Pinner, Mdx.
161584	Glen	M.B.X.B	Newcastle, 1935	Newcastle-on-Tyne. 1935	S.	165	2	27	1	10	4	234	471	*372	Tyne-Tees Steam Shipping Co., Lim., 25, King St., Newcastle-on-Tyne. *Frederick Whittock, same address.*
150333	Glen Almond	..	Saulte Ste Marie, 1922	Saulte Ste Marie, Ont. 1914	W.	25	0	9	4	4	3	7	10	4	William W. Baldwin, Saulte Ste Marie, Ont.
137826	Glenamoy	G.P.F.Q	Glasgow, 1916	Irvine 1916	S.	436	0	55	3	27	2	4589	7306	656	Glen Line, Lim., 20, Billiter St., London, E.C.3. *Douglas C. McGregor, same address.*
144230	Glenapp	G.D.X.T	Glasgow, 1920	Glasgow 1920	• S.	485	6	62	3	35	8	5802	9503	1140	Glen Line, Lim., 20 Billiter St., London, E.C.3. *Lawrence D. Holt, India Bldgs., Liverpool, 2.*
147907	Glenbank	G.K.L.C	Glasgow, 1924	Govan, Glasgow 1924	S.	420	4	53	9	26	5	3116	5151	566	Bank Line, Lim., 102, Hope St., Glasgow. *William Weir, same address.*
146292	Glenbeg	G.B.Z.K	Glasgow, 1922	Glasgow 1922	S.	485	6	62	3	35	8	5789	9461	1140	Glen Line, Lim., 20, Billiter St., London, E.C.3. *Lawrence D. Holt, India Bldgs., Liverpool, 2.*
153439	Glencairn	..	Montreal, 1927	Port Hawkesbury, N.S. 1927	Cmp.	66	0	16	4	9	4	30	43	2	Duncan McHodgson, 1530, MacGregor St., Montreal.
154729	Glencoe II	..	Victoria, B.C., 1928	Victoria, B.C., 1928	W.	29	8	9	3	4	5	8	11	1	Ernest Edwards, 811, Russell St., Victoria, B.C.
141317	Glendale I	..	Vancouver, B.C. 1919	Vancouver, B.C. 1919	W.	32	5	10	0	3	3	7	10	1	H. Bell-Irving & Co., Lim., 322, Richards St., Vancouver, B.C.
141318	Glendale II	..	Vancouver, B.C., 1919	Vancouver, B.C. 1919	W.	32	5	10	0	3	3	7	10	1	H. Bell-Irving & Co., Lim., 322, Richards St., Vancouver, B.C.
141319	Glendale III	..	Vancouver, B.C., 1919	Vancouver, B.C. 1919	W.	32	5	10	0	3	3	7	10	1	H. Bell-Irving & Co., Lim., 322, Richards St., Vancouver, B.C.
157052	Glendean I	..	Barrington Passage, N.S., 1930.	Clarks Har., N.S. 1930	W.	44	0	13	0	6	0	42	23	1	Evan A. Swim, Lower Clark's Harbour, N.S.
146283	Glengarry	G.C.X.D	Glasgow, 1922	Govan 1922	S.	485	6	62	3	27	8	5772	9460	1140	Glen Line Lim., 20, Billiter St., London, E.C.3. *Lawrence D. Holt, India Bldgs., Liverpool, 2.*
163765	‖Glengour	..	Greenock, 1934	Gourock 1934	W.	38	0	10	0	6	5	13	14	16	Cuthbert Grasemann, 72, Grove Park Rd., Chiswick, London, W.4.
164760	*Gleniffer*	..	Greenock, 1936	Ardwaleish, Bute 1936	W.	41	7	10	5	6	5	11	14	*15	Douglas P. Fulton, Moorholm, Kilmacolm, Renfrew.
133721	Gleniffer	..	Vancouver, B.C., 1913	Hong Kong 1912	W.	40	0	9	2	6	9	10	14	2	James C. McPherson, 1527, Laurier Ave., Vancouver, B.C.
157149	Glenita L.	..	St. Andrews, N.B., 1932.	Cape St. Mary, N.S. 1930	W.	37	0	10	2	4	0	8	8	2	Colman Guptill, White Head, Grand Manan, N.B.
160407	Glenmoor	G.N.S.Y	London, 1928	Sunderland 1928	S.	375	0	52	6	25	7	2649	4393	417	Moor Line, Lim., Moor Buildings, Pilgrim St., Newcastle. *Walter L. Runciman, same address.*
156459	Glenna	..	Victoria, B.C., 1929	Victoria, B.C. 1929	W.	28	0	9	0	4	1	6	9	1	Alexander Tait, Port Alberni, B.C.
144217	Glenogle	G.D.Q.W	Glasgow, 1920	Glasgow 1920	S.	485	8	62	3	35	8	5826	9513	1140	Glen Line, Lim., 20, Billiter St., London, E.C.3. *Lawrence D. Holt, India Bldgs., Liverpool, 2.*

* B.H.P. † Formerly the "Cupid," "Grey Mist" and "Doris." ‡ Girth. § Formerly the "Apteryx." ‖ Formerly the "Gleniffer."

Digitized by Google

Official No.	Name of Ship.	International Code Signal (Visual).	Port and Year of Registry.	Where and When Built.	Material.	Dimensions. Length. ft. 10ths	Dimensions. Breadth. ft. 10ths	Dimensions. Depth of Hold. ft. 10ths	Registered Tonnage. Net Tonnage.	Registered Tonnage. Gross Tonnage.	Horse Power of Engines.	Owner, or Part Owner, and Manager (if recorded). × Signifies *Managing Owner*. Italics signify *Manager*.
131502	Glenorie	..	Sydney, N.S.W., 1912	Sydney, N.S.W. 1907	W.	37 0	8 6	3 5	7	11	12	Richard B. Orchard, "Claines," Darling Point, Sydney, N.S.W.
84037	*Glenrosa*	M.G.S.Y	Harwich, 1939	Harwich 1884	W.	87 0	20 5	6 6	46	81	*72	Humphrey & Grey (Lighterage) Lim., 55, Gt. Tower St., London, E.C.3. *George W. Chidley, Hays' Wharf, Tooley St., London, S.E.1.*
134664	†*Glenshane*	M.N.P.F	Poole, 1913	Porthleven 1911	W.	39 0	12 8	7 3	12	17	*14	Sqd. Leader Alan F. R. Somerset-Leake, Air Ministry, Kingsway, London, W.C.2.
145439	Glenshiel	G.K.L.N	Belfast, 1924	Belfast 1924	S.	485 7	62 2	35 5	5769	9415	1140	Glen Line, Lim., 20, Billiter St., London, E.C. *Lawrence D. Holt, India Bldgs., Liverpool, 2.*
127260	*Glenway*	M.F.W.Z	Rochester, 1934	Rochester 1913	W.	86 5	21 6	7 6	73	110	*75	Samuel West, Lim., 53–5, Central Bldgs., Southwark St., London, S.E.1. *Samuel West, same address.*
164140	Glint of Light	..	Yarmouth, 1934	Potter Heigham 1930	W.	36 0	10 0	3 7	10	12	*13	Herbert B. Woods, "Broads Haven," Potter Heigham, Norfolk.
161475	Glitter II	..	London, 1930	Hampton-on-Thames 1930	W.	35 2	8 0	3 8	4	7	*45	Philip M. Coode, Wentworth, St. Austell, Cornwall.
163688	Glitterwake II	..	Southampton, 1935	Hythe, Southampton, 1935	W.	43 8	9 4	5 1	12	17	*300	Hubert Scot-Paine, The Cliff, Weston, Southampton.
155356	Gloaming	..	Sydney, N.S.W., 1930	McMahon's Point, Sydney, N.S.W. 1916	W.	29 9	9 0	4 0	8	9	30	Charles Dening, Murcia, Waruda Rd., Huntleys Point, Sydney, N.S.W.
141154	Gloom	..	Victoria, B.C., 1919	Ucluelet, B.C. 1919	W.	40 8	9 5	4 2	9	13	1	Matakichi Ucyama, Ucluelet, B.C.
156478	Gloom No. 2	..	Victoria, B.C., 1931	Ucluelet, B.C. 1930	W	31 5	8 4	3 8	6	10	3	Matakichi Ucyama, Ucluelet, B.C.
150227	‡Glooscap	..	St. John N.B. 1934	Clarks Harbor, N.S. 1925 Rebuilt St. John, N.B. 1934	W.	39 6	11 6	5 4	21	25	1	Albert W. Slipp, Brown's Flat, N.B.
158528	Gloria Ilene	..	Canso, N.S., 1934	New Harbour N.S. 1934	W.	39 3	11 1	4 8	10	11	1	Donald Myette, Dover, N.S.
154794	Gloria May	..	Lunenburg, N.S. 1936	Mahone Bay, N.S. 1929	W.	119 4	26 6	10 4	82	150	3	×E. Fenwick Zwicker, Lunenenburg, N.S.
148160	Gloria Mundi	..	Belfast, 1928	Renfrew 1911	W.	33 8	7 6	§13 8	4	8	*30	×Pim Goodbody, 22, Eustace St., Dublin.
150970	Gloria P.H.	..	Lunenburg, N.S., 1924	Tancook, N.S. 1924	W.	45 0	13 9	6 9	18	20	2	Joseph Emberly, 9, Cunard Court, Halifax, N.S.
159265	*Gloria Shields*	..	Dublin, 1933	Glenvar 1926	W.	24 4	6 7	2 5	1	2	*10	Sea Fisheries Association of Saorstat Eireann, Lim., 45, Kildare Street, Dublin. *Eugene MacKenna, same address.*
118527	Gloriana	..	Fremantle, W.A., 1903	Albany 1900	W.	33 0	9 0	3 7	5	8	10	William Kelty, Perth, W.A.
154636	Glosjar	..	Vancouver, B.C., 1927	Steveston, B.C. 1927	W.	33 6	8 9	3 2	0	8	1	Mrs. Bernadette Moore, 1160, Nicola St., Vancouver, B.C.
160264	*Glossy Ibis*	..	Glasgow, 1929	Fraserburgh 1925	W.	55 0	13 0	7 5	23	27	*30	Robert J. W. Sawbridge, c/o Lloyds Bank, Lim., Plymouth, S. Devon.
164141	Glow of Light	..	Yarmouth, 1934	Potter Heigham 1931	W.	36 0	9 9	3 8	9	12	*13	Herbert B. Woods, "Broads Haven," Potter Heigham, Norfolk.
136873	Glyn Bird	..	Auckland, 1919	Picton, N.Z. 1911	W.	48 4	11 4	6 4	6	22	*40	Parry Bros., Lim., Auckland, N.Z.
137145	Glyneil	..	Exeter, 1935	Exmouth 1935	W.	28 2	8 8	4 2	6	7	*24	×Dr. Patrick R. Eskell, 13, The Circus, Bath, Somerset.
163529	Gnat	..	London, 1934	Selby 1934	S.	70 6	17 1	7 2	—	66	*390	Gaselee & Son, Lim., 20, St. Dunstans Hill, London, E.C.3. *Herbert S. Gaselee, same address.*
160290	Gnat IV	..	Littlehampton, 1930	Littlehampton 1930	W.	28 9	6 2	3 4	2	3	*65	Guy S. Constable, Warning Camp House, Arundel, Sussex.
154555	‖Gnome	..	Vancouver, B.C., 1927	Vancouver, B.C. 1927	W.	26 8	8 0	4 4	3	5	2	Gulf of Georgia Towing Co., Lim., Foot Hornby St., Vancouver, B.C.
122632	Go Now	..	Kingston, Ont., 1907	Gananoque, Ont. 1904	W.	22 2	4 9	1 9	1	1	2	George H. Funnell, Gananoque, Ont.
150853	Goat	..	Prince Rupert, B.C., 1923	New Westminster 1919	W.	34 0	12 0	4 0	6	14	*18	Packers Steamship Co., Lim., 410, Seymour St., Vancouver, B.C.

* B.H.P. † Formerly the "Don't Worry." ‡ Formerly the "Robert K. Nickerson." § Girth. ‖ Formerly the "Tiny R."

155010	Gobbler . .	..	Chatham, N.B., 1929 .	Hardwicke, N.B.	1928	W.	32	6	9	0	4	0	7	7	1	Benjamin J. Williston, Hardwicke, N.B.
162594	Goblin . .	..	London, 1931 . .	(a)	(a)	W.	53	0	12	8	5	1	24	30	*30	Ralph S. Munday, 38, Shepherd St., Mayfair, London, W.1.
152820	Goblin . .	..	Vancouver, B.C., 1925	Vancouver, B.S.	1925	W.	54	7	15	9	8	1	11	39	6	Gulf of Georgia Towing Co., Lim., 1199, 6th Avenue West, Vancouver, B.C.
113265	†Goddess .	M.F.S.S	Dartmouth, 1925 .	Dartmouth .	1893	W.	71	0	15	3	7	1	38	61	*100	Henry C. G. H. Stisted, c/o Grindley & Co., Lim., 54, Parliament St., London, S.W.1.
154674	‡Goglu . .	..	Vancouver, B.C., 1928	Vancouver, B.C.	1928	W.	24	3	8	0	4	8	4	7	1	Mrs. Charlotte E. E. Swift, 2860, Kingsway, Vancouver, B.C.
137687	*Going* . .	..	Hong Kong, 1915 .	Hong Kong .	1915	W.	29	6	6	9	4	0	4	7	§26	Asiatic Petroleum Co. (South China), Lim., St. Helens Court, London, E.C.2.
136094	*Gola* . .	..	Drogheda, 1925 .	Killybegs .	1910	W.	49	0	15	2	7	0	9	25	*36	James Sharkey and Bernard Sharkey, Junr., Clogher Head, Drogheda, Co. Louth.
67283	*Gold Seeker* .	..	Douglas, I.O.M., 1926 .	Douglas, I.O.M.	1873	W.	76	0	21	6	9	5	56	83	*30	× William J. Caren, Annalong, Co. Down.
162635	Gold Shell .	G.R.D.P	London, 1931 . .	Vegesack, Germany.	1931	S.	451	2	62	1	34	1	4817	8208	*4000	Anglo-Saxon Petroleum Co., Lim., St. Helen's Court, Leadenhall St., London, E.C.3. *Andrew Agnew, same address.*
162584	Goldace. .	M.P.Z.S	London, 1931 . .	Faversham .	1931	S.	99	3	21	6	7	6	76	158	*150	E. J. & W. Goldsmith, Lim., 110, Fenchurch St., London, E.C.3. *Edward J. Goldsmith, same address.*
162729	Goldbell .	M.J.S.J	London, 1932 . .	Faversham .	1932	S.	94	5	22	8	8	8	126	178	*100	E. J. & W. Goldsmith, Lim., 110 Fenchurch St., London, E.C.3. *Edward J. Goldsmith, same address.*
162744	Goldcrown .	M.J.T.T	London, 1932 . .	Faversham .	1932	S.	94	5	22	8	8	8	126	178	*100	E. J. & W. Goldsmith, Lim., 110, Fenchurch St., London, E.C.3. *Edward J. Goldsmith, same address.*
162760	Golddrift .	M.J.X.X	London, 1932 . .	Faversham .	1932	S.	94	5	22	8	8	8	126	178	*100	E. J. & W. Goldsmith, Lim., 110, Fenchurch St., London, E.C.3. *Edward J. Goldsmith, same address.*
156646	Golden Arrow	..	Toronto, 1930 . .	Gravenhurst, Ont.	1929	W.	27	0	6	5	2	7	2	3	5	William E. Phillips, Park Rd. North, Oshawa, Ont.
146010	‖*Golden Bough*	..	Truro, 1935 . .	Cremyll .	1926	W.	39	5	11	5	6	4	9	15	*8	Michael M. Bennetts, Killiganoon, Devoran, Cornwall.
109109	*Golden Cross* .	..	Ramsgate, 1919. .	Porthleven .	1897	W.	57	6	16	5	7	6	13	33	24	× Kenneth Russell-Beattie, "Homestead," Linden Ave., Broadstairs, Kent.
134862	**Golden Cup .	..	Sydney, N.S., 1925 .	Fox Island, N.F.L. / Rebuilt, N. Sydney	1913 / 1924	W.	37	0	13	4	5	6	10	11	1	Daniel Jackson, North Sydney, N.S.
157785	Golden Gate .	..	Auckland, N.Z., 1935 .	Auckland, N.Z. .	1935	W.	42	0	12	6	5	6	7	21	*42	George Ivankovich, Auckland, N.Z.
163009	Golden Grain.	..	Harwich, 1934 . .	Leith . .	1934	S.	82	0	17	4	7	6	45	101	*100	E. Marriage & Son, Lim., East Mills, Colchester. *Herbert V. Allen, Ballitore, Hadleigh Rd., Ipswich.*
161794	Golden Hind .	M.Q.B.F	Greenock, 1931 . .	Glasgow .	1931	S.	88	3	20	0	11	0	53	82	*80	Capt. James B. Kitson, D.S.O., R.N. (Retd.), 1, Orme Sq., London, W.2.
156960	Golden Key .	..	Chatham, N.B. 1930 .	Point Sapin, N.B.	1929	W.	34	0	10	0	4	8	11	12	*10	W. S. Loggie Co., Lim., Chatham, N.B.
132976	**Golden Lily .	..	Lowestoft, 1934 .	Lowestoft .	1912	W.	70	2	19	1	9	0	23	57	*70	Inshore Trawlers, Lim., 9 & 10, Trawl Market, Lowestoft. *Edward W. Podd, 55, The Ave., Lowestoft.*
152698	Golden Prune.	..	Pictou, N.S., 1931 .	Merigomish, N.S.	1918	W.	21	4	6	4	2	5	2	2	1	Charles Young, Lismore, Pictou Co., N.S.
155035	Golden Slipper	..	Barrington Passage, N.S., 1928.	Woods Harbour, N.S.	1924	W.	37	6	10	8	5	4	12	13	1	Emerson L. Thomas, Cape Negro, Shelburne Co., N.S.
125111	*Golden Vanity*	M.C.V.Y	Brixham, 1924 . .	Galmpton, Brixham.	1908	W.	38	8	12	1	7	0	9	15	*7	Lt.-Col. Arthur F. R. Wiggins, Sandhills, Christchurch, Hants.
163299	Goldeve. .	M.K.B.K	London, 1932 . .	Faversham .	1932	S.	94	5	22	8	8	8	126	178	*100	E. J. & W. Goldsmith, Lim., 110, Fenchurch St., London, E.C.3 *Edward J. Goldsmith, same address.*
149838	Goldmouth .	G.L.R.D	London, 1927 . .	Rotterdam .	1927	S.	440	4	59	5	32	7	4275	7402	600	Anglo-Saxon Petroleum Co., Lim., St. Helen's Court, Gt. St. Helens, London, E.C.3. *Andrew Agnew, same address.*
152254	*Goleen* . .	..	Limerick, 1929 . .	Goleen, Co. Cork.	1914	W.	29	8	10	6	4	1	5	9	*15	× Michael McMahon, Ringmoylan, Pallaskenry, Co. Limerick.
134094	Goletas . .	..	Vancouver, B.C., 1914	Vancouver, B.C.	1914	W.	37	0	10	3	4	5	9	13	2	Pacific Mills, Lim., 814, Standard Bank Bldgs., Vancouver, B.C.

* B.H.P. † Formerly the "Claymore." ‡ Formerly the "Goglus." § I.H.P. ‖ Formerly the "Rame." ** Formerly a sailing vessel.

Digitized by Google

Official No.	Name of Ship.	International Code Signal (Visual).	Port and Year of Registry.	Where and When Built.	Material.	Dimensions. Length. ft. 10ths	Dimensions. Breadth. ft. 10ths	Dimensions. Depth of Hold. ft. 10ths	Registered Tonnage. Net Tonnage.	Registered Tonnage. Gross Tonnage.	Horse Power of Engines.	Owner, or Part Owner, and Manager (if recorded). × Signifies *Managing Owner*. Italics signify *Manager*.
141009	Golfe St. Laurent.	..	Quebec, 1919	Petits Mechins, Que. 1919	W.	84 2	25 4	8 0	81	112	6	× Louis Verreault, Petits Mechins, Matane, Que.
158146	Golmaccam	..	Bridgetown, Barbados, 1932.	Meteghan, N.S. 1932	W.	97 2	16 8	9 0	74	108	11	William P. McBride, St. John., N.B.
156594	†Golondrina	..	Victoria, B.C., 1936	Vancouver, B.C. 1929	W.	29 0	9 0	5 1	11	13	1	Charles L. Bosdet, 1998, Forrester St., Victoria, B.C.
152494	Gonac	..	Digby, N.S.	Meteghan 1927	W.	47 8	13 2	6 6	11	18	*36	Roland A. Wormell, Digby, N.S.
116778	‡Gondola I	..	Vancouver, B.C., 1918	Bowen Islands, B.C. 1904	W.	48 7	12 6	5 8	22	32	3	Mrs. Pearl David, 200, North Grosvenor St., Barnaby, B.C.
137353	§Gondolier King	..	Poole, 1935	Wivenhoe, Essex. 1922	W.	55 3	14 0	4 7	19	28	*30	× Alfred W. Matthews, Oakhurst, Cambridge Park, Wanstead, Essex.
148942	‖Gondolier Prince.	..	Poole, 1925	Lymington 1925	W.	51 0	16 0	5 8	19	30	*30	Poole & Swanage Motor & Speed Co., Lim., 27, Charing Cross Rd., London, W.C.2. *Arthur W. Colbourn, 160, Shakespeare Crescent, Manor Park, London, E.12.*
148605	**Gondolier Princess.	..	Poole, 1934	Wivenhoe, Essex 1925	W.	74 8	15 6	8 2	36	66	*104	× Alfred Matthews, 120, Romford Rd., London, E.15.
160174	Gondolier Queen.	..	Poole, 1929	Wivenhoe 1929	W.	56 5	16 3	5 2	26	38	*140	Poole and Swanage Motor and Speed Co., Lim., 27, Charing Cross Rd., London, W.C.2. *Arthur W. Colbourn, 160, Shakespeare Crescent, Manor Park, London, E.12.*
155185	Gony	..	Prince Rupert, B.C. 1930	Prince Rupert, B.C. 1930	W.	38 0	13 2	6 3	15	22	2	F. E. Hunt, Lim., Prince Rupert, B.C.
155758	*Gonsalo*	..	St. John's, N.F.L., 1936	Little Bay, Burins, N.F.L. 1928	W.	57 8	16 8	6 6	29	30	*7	Philip Walsh, Marystown, N.F.L.
135429	Good Cheer	..	Liverpool, 1912	Dumbarton 1912	W.	42 7	10 1	17 0 ††	10	15	2	James H. C. Macfarlane-Barrow, Erins, Fort Augustus, Inverness.
147163	*Good Intent*	..	Colchester, 1924	Woodbridge, Suffolk. 1924	W.	31 5	11 2	5 5	8	12	*6	× Sydney J. Brown, The Old Rectory, Fairstead.
157432	Good Luck	..	St. John's, N.F.L., 1930	Shelburne, N.S. 1930	W.	90 0	18 6	9 6	28	89	26	Fortune Bay Shipping Co., Lim., Halifax, N.S.
158909	Good Partner	..	Vancouver, B.C., 1936	Vancouver, B.C. 1936	W.	66 0	19 3	10 2	62	91	7	× Frank Cvitanovich, 1721, East Georgia St., Vancouver, B.C.
132491	Good Shepherd	..	Kirkwall, 1911	Dumbarton 1891	W.	42 5	11 3	5 6	7	17	8	× William Stout, Stoney Brake, Fair Isle, Shetland.
158896	Goodson	..	Vancouver, B.C., 1936	Vancouver, B.C. 1936	W.	25 8	9 2	4 8	3	5	2	Goodwin Johnson, Lim., 837, West Hastings St., Vancouver, B.C. *Goodwin Johnson, Vancouver, B.C.*
121148	*Goodwill*	..	Port Moresby, 1906	Brisbane Water, N.S.W. 1906	W.	66 8	14 5	6 8	29	48	‡‡50	Mrs. Janet Cowling, Daru, Papua.
130143	Goomai	..	Brisbane. 1911	Brisbane 1911	W.	30 0	8 8	3 7	7	7	12	Ernest J. Stevens, Brisbane.
125201	Goora	..	Sydney, N.S.W., 1909	Sydney, N.S.W. 1909	W.	25 9	8 2	3 5	6	7	*8	Herbert J. Pearson, 21, Sydney Arcade, Sydney, N.S.W.
157110	Gordon No. 2	..	Victoria, B.C., 1932	Vancouver, B.C. 1928	W.	36 0	9 8	3 6	8	11	1	James A. Goldsmith, Chemainus, B.C.
152507	Gordon K.	..	Port Stanley, Ont., 1930.	Port Stanley 1929	W.	48 3	12 3	4 7	35	40	3	Alexander MacLeod, Port Stanley, Ont.
149382	§§Gordore	..	Greenock, 1927	Rosneath 1927	W.	41 0	11 1	5 8	14	21	*30	× John Lyall, 46, Sandport St., Leith.
162391	Gorgon	M.B.K.C	Liverpool, 1933	Dundee 1933	S.	320 3	51 2	21 6	2120	3533	170	Ocean Steam Ship Co., Lim , India Bldgs., Water St., Liverpool. *Lawrence D. Holt, same address.*
151390	Gorse	..	Bathurst, 1922	Northwich, Cheshire. 1922	S.	32 0	10 0	4 5	7	8	26	African & Eastern Trade Corporation, Lim., Royal Liver Bldg., Liverpool.
158255	Gosnell	..	Prince Rupert, B.C., 1934	Prince Rupert, B.C., 1934	W.	39 8	12 2	4 8	13	19	2	Thomas Gosnell, Port Simpson, B.C.
153408	Gospak	..	Vancouver, B.C., 1927	Vancouver, B.C. 1927	W.	54 6	15 4	6 8	29	43	8	British Columbia Packers, Lim., 325, Howe St., Vancouver, B.C.

* B.H.P. † Formerly the "Miss Whippet." ‡ Formerly the "Elpram" and "Togo Maru." †† Girth. ‡‡ I.H.P. § Formerly the "Atlantic King." §§ Formerly the "Bethanne." ‖ Formerly the "Regit." ** Formerly the "Joseph White."

Digitized by Google

118391	†Gothic .	M.F.K.N	London, 1933	Krimpen, Holland. 1904	S.	90	3	23	3	9	0	210	160	*100	E. J. & W. Goldsmith, Lim., 110, Fenchurch St., London, E.C.3. *Edward J. Goldsmith, same address.*
151389	Gowan .	..	Bathurst, 1932	Northwich, Cheshire. 1922	S.	32	0	10	0	4	5	7	8	26	African & Eastern Trade Corporation, Lim., Royal Liver Bldg., Liverpool.
122432	Gowanda	..	Sault Ste Marie, 1907	Little Current, Ont. 1907	W.	35	4	6	2	3	0	3	5	4	Norman Trotter, Little Current, Ont.
128275	*Grace* .	..	Glasgow, 1909	Sandbank, Argyllshire. 1909	W.	27	8	7	7	5	5	4	5	*15	George D. Whitelaw, 102, Randolph Rd., Glasgow, W.1.
157035	‡Grace Anne II	..	Toronto, 1931	Orillia, Ont. 1931	W.	79	1	17	1	8	5	86	106	8	John A. Forlong, Coney Islands, Kenora, Ont.
141631	*Grace Boehner*.	..	St. John's N.F.L., 1935	West La Have, N.S., 1919	W.	112	4	26	4	10	6	93	157	*30	John Gillett, Twillingate, N.F.L.
158491	Grace C.	..	St. Andrews, N.B., 1934.	Belliveau Cove, N.S. 1933	W.	35	0	8	8	3	6	5	6	1	Oscar Cronk, North Head, Grand Manan, N.B.
161232	Grace Darling	..	London, 1929	Woodbridge . 1926	W.	17	8	6	9	2	8	2	2	*6	Comdr. Norman F. Wells, R.N.V.R., "Mariners Cottage," Felixstowe Ferry, Suffolk.
157163	Grace, J.	..	Winnipeg, 1935	Gimli, Man. . 1930	W.	44	0	10	8	4	6	16	20	2	Keystone Fisheries Lim., 325, Main St., Winnipeg, Man.
133964	Grace L.	..	Digby, N.S., 1915	Comeauville, N.S. 1914	W.	52	0	12	3	6	3	18	19	4	Mariner Calder, Wilsons Beach, Charlotte Co., N.B.
157364	Grace R.	..	Toronto, 1933	Gravenhurst . 1930	W.	41	0	10	5	5	0	15	19	3	William L. Christie, 2, Chestnut Park Rd., Toronto.
133209	§Grace W.	..	Belize, 1927	British Honduras. 1914	W.	29	8	7	8	3	0	3	4	16	Crispin S. Taylor, Belize, British Honduras.
141579	‖Grace & Lou .	..	Campbelltown, N.B. 1927	Gloucester, Mass. 1900	W.	46	5	15	8	7	0	20	23	3	George C. MacBeath, Alberton, P.E.I.
138746	Grace & Ruby	..	Skelburne, N.S., 1934.	Yarmouth, N.S. . 1918	W.	98	7	23	0	9	3	92	93	2	Walter D. Sweeny, Yarmouth, N.S.
148003	*Gracie III* .	M.N.P.X	Dartmouth, 1924	Dartmouth . 1924	W.	52	2	13	6	8	8	22	28	*30	Group Capt. Robert J. F. Barton, R.A.F. (Retd.), Air Force Training Lim., Hamble, Hants.
138600	Gracie M.	..	St. John, N.B., 1919	St. John, N.B. . 1893	W.	28	6	10	1	3	4	6	6	1	Frederick W. Ryan, 300, Duke St. West., St. John, N.B.
164128	*Gracilda* .	..	Maldon, 1934	Paglesham, Essex. 1934	W.	32	2	9	7	5	3	5	9	*10	Walter N. Frith, "Sandbanks," Marine Parade, Leigh-on-Sea, Essex.
138488	Gradac .	..	New Westminster, B.C., 1917.	Gig Harbour, Wash. 1915	W.	59	0	14	3	6	6	25	33	3	Canadian Packing Co., Lim., 325, Howe St., Vancouver, B.C.
131514	*Grae* .	..	Sydney, N.S.W., 1912.	North Sydney, N.S.W. 1910	W.	32	9	10	0	4	0	8	9	*8	David Reid, Drummoyne, Sydney, N.S.W.
156532	Graham C.	..	Chatham, N.B., 1929	Escuminac, N.B. 1927	W.	34	0	12	0	4	4	11	12	*10	Edmund Preston, Escuminac, N.B.
154973	Grain .	..	New Westminster, B.C., 1928.	Steveston, B.C. . 1928	W.	34	6	9	5	4	3	9	13	1	Morinosuke Hashimoto, Namu, B.C.
134295	Grain Grower .	..	New Westminster, B.C., 1914.	Vancouver, B.C. 1913	W.	44	0	11	3	3	9	13	19	3	Gosse Packing Co., Lim., 325, Howe St., Vancouver, B.C.
154473	Grainmotor .	C.Y.L.F	Montreal, 1929	Lauzon, Levis, Que. 1929	S.	251	9	43	1	18	3	1093	1849	34	Canada Steamship Lines Lim., 715, Victoria Square, Montreal.
152234	Grainne	..	Sligo, 1929	Moville . 1929	W.	28	4	7	6	3	4	3	5	6	×Valentine Diver, Malin R., Moville, Co. Donegal.
163245	Gralio .	..	Rochester, 1934	(a) (a)	W.	32	7	7	5	6	6	5	7	*12	Frank R. de G. Hewitt, c/o Alfred Haley & Co., Lim., Wakefield, Yorks, and William D. Pitt, Lloyds Bank House, Rochester, Kent.
149576	Gramarye	..	Littlehampton, 1926	Littlehampton . 1922	W.	26	0	8	5	3	6	4	6	*6	Cecil F. Long, 3, Trinity St., Dorchester, Dorset.
153495	Granby	..	Vancouver, B.C., 1927	Prince Rupert . 1927	W.	74	7	17	0	9	3	43	76	6	Granby Consolidated Mining Smelting & Power Co., Lim., 813-718, Granville St., Vancouver, B.C.
152767	Grand .	..	New Westminster, B.C., 1925.	New Westminster, B.C. 1925	W.	48	6	14	8	6	6	22	37	3	John Iverson, R.R. 1, New Westminster, B.C.
156702	Grand Manan II	..	St. John, N.B., 1930	St. John, N.B. . 1930	S.	144	3	32	1	12	5	508	841	26	Eastern Canada Coastal Steamships Lim., St. John, N.B.
154610	Grand Pré .	..	Richibucto, N.B., 1932	Buctouche, N.B. 1930	W.	39	0	11	2	5	6	12	15	24	Adolph D. Robichaud, Buctouche, Kent Co., N.B.
150953	Grand Turk .	..	Lunenburg, N.S., 1923	Lunenburg, N.S., 1923	W.	46	2	13	6	6	0	16	17	*10	Albert P. Calen, 200, Atlantic St., Halifax, N.S.
154611	Grandona	..	Halifax, N.S., 1927	Baddeck, N.S. . 1927	W.	46	0	16	7	6	0	12	18	3	Assistant Minister of Highways, Province House, Halifax, N.S.
118209	***Grania* .	M.C.D.T	Rochester, 1904	Rochester . 1904	W.	53	0	14	1	5	5	19	28	*28	Major General Maurice G. Taylor, Mytchett Place, Frimley Green, Surrey.
141314	Grantham .	..	Vancouver, B.C., 1919	Vancouver, B.C. 1919	W.	33	4	8	6	3	9	6	9	1	Thomas W. Thacker, 4080, Miller St., Vancouver, B.C.
160072	††Grasby .	..	Hull, 1931	Beverley . . 1894	S.	97	2	18	0	7	2	78	114	26	Henry Oldridge, Bedford Chambers, Scale Lane, Hull. *Frederick Oldridge, same address.*

B.H.P. † Formerly a sailing vessel. Formerly the "Grace Ann II." § Foreign name "Anahuac." ‖ Formerly the "F.R.T."
** Formerly the "Wise Een" and "Aid." †† Formerly the "Leetham's Kathleen," formerly a sailing vessel.

Digitized by Google

Official No.	Name of Ship.	International Code Signal (Visual).	Port and Year of Registry.	Where and When Built.	Material.	Dimensions. Length.	Dimensions. Breadth.	Dimensions. Depth of Hold.	Registered Tonnage. Net Tonnage.	Registered Tonnage. Gross Tonnage.	Horse Power of Engines.	Owner, or Part Owner, and Manager (if recorded). ×Signifies *Managing Owner.* Italics signify *Manager.*
						ft. 10ths	ft. 10ths	ft. 10ths				
157204	Grassholm	..	New Westminster, B.C., 1934.	Ucluelet, B.C. 1934	W.	39 0	12 2	5 2	15	19	2	Independent Fishing & Transportation Co., Lim., 507–713, Columbia St., New Westminster, B.C.
163783	Grateful	..	Falmouth, 1936	St. Ives 1920	W.	37 4	11 8	4 4	10	15	*39	Herbert J. F. Parsons, Winton Lodge, Streatham Common, London, S.W.16.
121619	*Gratitude*	..	Hull, 1930	Brixham 1907	W.	60 8	17 1	7 5	24	36	47	×Sydney Carter, Graghill Ravenscar, Scarborough.
141444	Grayfish II	..	Vancouver, B.C., 1919	Vancouver, B.C. 1919	W.	34 0	9 4	3 7	7	10	1	Kikuma Todd, 442, East Hastings St., Vancouver, B.C.
141445	Grayfish III	..	Vancouver, B.C. 1919	Vancouver, B.C. 1919	W.	34 0	9 4	3 7	7	10	1	Kikuma Todd, 442, East Hastings St., Vancouver, B.C.
154305	Graygo	..	Nassau, N.P., 1930	(a) (a)	W.	28 0	8 9	4 0	5	5	†72	Horatio Newbold, Bimini, Bahamas.
111383	*Grayling*	M.D.Y.Y	Plymouth, 1911	Brightlingsea 1900	W.	30 2	9 0	6 9	7	8	7	Robert E. Pither, 36, Mortimer St., London, W.1.
90746	Grayling	..	Sydney, N.S., 1911	Rothesay, N.B. 1885	W.	41 6	16 0	4 9	20	20	14	Samuel Porte, Glace Bay, N.S.
150230	Graywing	..	Barrington Passage, N.S., 1928.	Tiverton, N.S. 1928	W.	43 0	12 0	6 0	22	23	1	Willard H. Anderson, Parker's Cove, Annapolis Co., N.S.
154811	Great Bay	..	New Westminster, B.C., 1928.	Steveston, B.C. 1928	W.	32 4	8 9	3 6	4	8	1	Usuke Shishikura, Haysport, B.C.
162445	*Grebe*	..	Shoreham, 1933	Portsmouth 1928	W.	28 5	8 7	4 3	7	8	*9	×Dr. William P. R. Newth, Red Roof, 39, Brittany Rd., Hove, Sussex.
164199	*Grebe II*	..	Portsmouth, 1935	Gosport 1935	W.	24 6	7 5	4 3	4	4	*10	George D. Handley, Springvale, Ryde, Isle of Wight.
130905	‡Green Cove	..	Vancouver, B.C., 1933	N. Vancouver, B.C. 1912	W.	54 2	13 5	5 4	8	24	5	Maritime Towing Co., Lim., 1004–510, West Hastings St., Vancouver, B.C.
155239	Green Cove No. 11.	..	Vancouver, B.C., 1929	Steveston, B.C. 1929	W.	32 0	8 2	4 2	5	7	2	Green Cove Salteries, Lim., 467, Powell St., Vancouver, B.C.
142485	*Green Isle*	..	Skibbereen, 1919	Portavogie, co. Down. 1901	W.	42 2	11 2	5 2	9	11	*13	×George Norris, Sherkin Island, Baltimore, co. Cork.
152535	Green Jade	..	Vancouver, B.C., 1924	North Vancouver, B.C. 1924	W.	26 8	9 2	4 3	3	5	3	Canadian Pacific Ry. Co., Montreal, P.Q.
158594	Green Light	..	Vancouver, B.C., 1935	Vancouver, B.C., 1935	W.	36 0	10 2	4 3	7	16	3	Western Towing Co., Lim., 789, West Pender St., Vancouver, B.C. *C. Dewey Anderson, Vancouver, B.C.*
157231	Green Point	..	Vancouver, B.C., 1932	Vancouver, B.C. 1932	W.	42 0	12 1	4 8	7	17	4	Harbour Towing Co., Lim., North Vancouver Ferry Wharf, Vancouver, B.C.
155135	Green Wonder	..	Canso, N.S., 1929	Canso, N.S. 1929	W.	25 8	7 0	2 9	2	2	1	Joseph Manuel, Canso, N.S.
163117	Greendale	..	Hull, 1932	New Holland 1932	S.	79 2	14 5	5 6	30	61	*120	×John G. Green, 10, Mabel Grove, West Bridgford, Notts.
163695	*Greengage*	..	Southampton, 1935	Lymington, Hants, 1935	W.	34 5	9 5	6 3	7	10	*12	Frederick A. Pitel, 74, St. James's St., London, S.W.1.
137199	§*Greenshank*	..	Falmouth, 1915	Falmouth 1914	W.	28 5	7 9	5 6	4	5	6	Herbert F. Fleming, Luscombe Farm, Bonchurch, I.O.W.
132248	Greet	..	London, 1926	Amsterdam 1910	S.	79 0	14 7	5 2	49	63	*76	×John B. Bradley, 32, Earlham Grove, Forest Gate, London, E.7.
156415	Greg S	..	Canso, N.S., 1930	Canso, N.S. 1927	W.	24 4	6 6	3 0	2	3	1	Neil Sullivan, Canso, N.S.
181754	‖Grelka	V.J.P.V	Adelaide, 1927	Itchen, Southampton. 1910	W.	53 0	10 5	6 0	10	20	*55	Mark L. Mitchell, Fitzroy Terrace, Prospect, S. Aus.
152135	*Grenville Lass*	..	St. Georges, Grenada, 1926.	Grenville 1926	W.	58 4	16 8	9 0	38	44	26	George V. de Gale, Mt. Pleasant, Grenada.
147545	**Gresham	G.P.C.L	London, 1923	Bristol 1923	S.	297 8	43 6	21 5	1537	2578	343	Gresham Shipping Co., Lim., 16, Camomile St., London, E.C.3. *Donald A. Stewart, same address.*
147806	Greta	..	Greenock, 1924	Rosneath 1921	W.	27 1	7 8	3 2	5	6	*20	James R. McIlraith, "Edina," Port Bannatyne, Buteshire.
148535	Greta	..	London, 1925	Littlehampton 1924	W.	27 5	8 0	4 3	5	6	*18	Charles L. Beaumont, Beaumont Hall Hotel, Clacton-on-Sea.
162704	Greta	..	London, 1932	Teddington 1932	W.	29 0	7 6	3 3	5	7	*50	Alfred L. Carpenter, 12, New Court, Lincoln's Inn, London, W.C.2.

* B.H.P. † I.H.P. ‡ Formerly the "Nimpkish." § Formerly the "Killina" and "Marjorie." ** Formerly the "Margretian." ‖ Formerly the "Flora" and "Charlie."

Digitized by Google

150600	Greta M.	V.G.R.N	Vancouver, B.C., 1922	Vancouver, B.C.	1922	W.	61	5	14	7	7	0	24	52	6	Powell River Co., Lim., 120/510, Hastings St. West, Vancouver, B.C.
164805	*Grey Dawn*	..	Cowes, 1935	Cowes	1935	W.	35	2	9	7	7	0	7	11	*16	Mrs. Mabel White, Medham House, Northwood, Cowes, I.O.W.
149206	Grey Dawn	..	Lowestoft, 1928	(*a*)	(*a*)	W.	39	6	9	5	†17	0	10	14	*32	Albert W. Muirhead, "Rivecsurt," Surlingham, Norfolk.
145758	Grey Dawn	M.L.X.R	Poole, 1924.	Hamworthy, Poole	1924	W.	42	1	12	7	7	8	19	20	*15	Claude C. Jacobs, 15, St. Helen's Place, London, E.C.3.
162007	*Grey Dragon*	..	Brixham, 1934	Brixham	1934	W.	27	2	8	7	6	0	4	7	*9	Charles B. G. Barrett, Greenhayes, Seaway Lane, Torquay, Devon.
137142	‡*Grey Fox*	..	Exeter, 1924	Blackwall, London.	(*a*)	W.	35	0	9	1	4	4	4	9	*12	George F. Eyre, West Hill, Lyme Regis, Dorset.
148572	*Grey Friar*	..	London, 1934	Burnham-on-Crouch.	1925	W.	26	9	7	9	5	3	2	5	6	Roger Chetwode, 68, Lombard St., E.C.3.
131967	§*Grey Goose*	M.F.T.L	Brixham, 1914	Shoreham	1914	W.	53	1	13	5	8	5	17	28	30	Henry H. Maclean, Windhover, Bursledon, Hants.
160662	*Grey Goose*	..	Leith, 1929	Port Seton	(*a*)	W.	28	7	10	9	4	5	3	8	3	× Viscount Traprain, Redcliffe, Whittingehame, Haddington, East Lothian.
160476	Grey Gull	..	London, 1928	(*a*)	(*a*)	W.	32	2	8	1	4	2	6	8	*12	Douglas A. Smart, 23, Madeira Ave., Bromley, Kent & Hubert G. Smart, "Greenways," Oldfield Crescent, Southwick, Sussex.
119700	‖Grey Gull	..	Southampton, 1932	E. Cowes, Reconstructed	1884 1932	W.	43	0	12	1	5	1	7	19	*60	Mrs. Caroline R. Brinkman, Walton Farm, Bosham, Sussex.
161790	Grey Heron	M.P.Z.D	Greenock, 1931	Canning Town, London.	1906	W.	35	0	8	7	1	6	5	6	*14	David B. Anderson, Auchengower, Cove, Dumbarton.
144477	Grey Mist	M.N.Z.V	Southampton, 1928	Southampton . Completed . Gosport.	1920 1921	S.	116	8	19	5	9	6	103	158	*288	Lady Maud Burton, Grosvenor House, Park Lane, London, W.1. & Ronald R. Burton, Exeter Lodge, Parkside Gardens, Wimbledon Common, London, S.W.19.
154975	Grey Swan	..	New Westminister, B.C., 1928.	Vancouver, B.C.	1928	W.	27	7	8	8	4	1	3	5	2	Swan Towing Co., Lim., 512, Westminster Trust Bldg., New Westminster, B.C.
149667	Greystoke Castle.	G.N.R.W	Liverpool, 1928	Birkenhead	1928	S.	428	0	56	1	28	9	3622	5853	*4200	Lancashire Shipping Co., Lim., 3, King St., Liverpool. *William D. Wilson, same address.*
165073	Greywing	..	Southampton, 1936	Dunoon	1933	W.	29	5	7	7	4	0	5	7	*35	Frederick Newbery, 1, Campden Hill Court, Kensington, London, W.8.
146847	*Grianan*	..	Skibbereen, 1929	Findochty	1901	W.	80	5	20	3	7	2	32	60	90	× William Cadogan, Schull, Co. Cork.
126620	**Grier Starratt	..	Prince Rupert, B.C., 1914.	Gig Harbour, Wash., U.S.A.	1912	W.	52	7	16	4	6	0	25	36	5	Canadian Fish & Cold Storage Co., Lim., Vancouver, B.C.
123112	*Griffon*	M.C.J.K	Salcombe, Devon, 1924.	Cremyll, Cornwall.	(*a*)	W.	42	6	11	6	4	3	11	15	*12	Lionel F. Borman, 30, Egerton Rd., Bournemouth, Hants.
155291	Grifwyn	..	Montreal, 1930	L'Ance au Brillant, Gaspe, Que.	1930	W.	34	3	10	8	3	8	8	8	1	Edward G. Brewer, 928, Roslyn Avenue, Montreal.
109611	*Griselda*	M.C.J.C	Glasgow, 1931	Rowhedge, Essex	1898	W.	55	0	12	9	8	2	11	23	*30	Andrew D. McNab, Midton House, Howwood, Renfrew.
163519	Grit	M.B.Y.G	London, 1934	Greenock	1934	S.	160	5	26	7	9	4	254	501	*500	F. T. Everard & Sons, Lim., The Wharf, Greenhithe, Kent. *Wm. J. Everard, Accuba House, Greenhithe.*
138692	Gromo Boy	..	Vancouver, B.C., 1917	Steveston, B.C.	1914	W.	36	0	8	7	3	3	6	9	1	John Didaneks, Kovalavsky, Bamfield, B.C.
152261	*Grove*	..	Tralee, 1929	Baltimore, Co.	1922	W.	27	0	7	7	3	8	4	5	*10	Sea Fisheries Association of Saorstat Eireann Lim., 45, Kildare St., Dublin. *Eugene MacKenna, same address.*
143226	Grove Place	..	London, 1919	Greenwich	1919	S.	54	9	14	1	7	6	5	36	*160	Humphrey & Grey (Lighterage), Lim., 53, Great Tower St., London, E.C.3. *George W. Chidley, Hay's Wharf, London, S.E.1.*
138542	Guarantee	..	Lunenburg, N.S., 1917	Tancook, N.S.	1917	W.	40	2	10	3	5	3	10	11	1	Chas. Schnare, Pennant, Halifax Co., N.S.
156501	Guardian	..	Ottawa, 1929	Mahone Bay	1929	W.	34	8	8	0	4	0	6	8	2	Minister of National Revenue, Ottawa, Ont.
152059	*Guarena*	..	Malta, 1927	Malta	1923	W.	36	0	11	5	3	5	4	10	*36	Count Francesco S. Cassia, "Cassia Sant. Cassia," St. Paul's Bay, Malta.
136633	††*Gudgeon*	..	Poole, 1921	Hamworthy, Poole.	1920	W.	38	4	10	7	(*a*)		12	15	*14	Alban R. Culmer, "The Red House," Totteridge, London, N.20.
125739	Gudruda	..	London, 1908	Hampton Wick	1906	W.	28	2	7	0	3	8	4	5	*10	Walter D. Fair, Mervyn, Glamorgan Rd., Hampton Wick, Middlesex.
156829	Gudvangen	..	Prince Rupert, B.C., 1932	Prince Rupert, B.C.	1932	W.	33	6	10	1	3	5	8	11	1	Jacob I. Pedersen, Prince Rupert, B.C.

* B.H.P. † Girth. ‡ Formerly the "Lifeboat No. 515." § Formerly the "Isabel" and "Betty II." ‖ Formerly the "Medina," a steamer. ** Formerly the "Mermaid." †† Formerly the "La Belle Poule."

Digitized by Google

Official No.	Name of Ship.	International Code Signal (Visual).	Port and Year of Registry.	Where and When Built.	Material.	Dimensions. Length. ft. 10ths	Dimensions. Breadth. ft. 10ths	Dimensions. Depth of Hold. ft. 10ths	Registered Tonnage. Net Tonnage.	Registered Tonnage. Gross Tonnage.	Horse Power of Engines.	Owner, or Part Owner, and Manager (if recorded). × Signifies *Managing Owner*. Italics signify *Manager*.
104036	*Guenora*	..	Southampton, 1932	Southampton . 1894	W.	41 1	10 2	7 3	9	12	*9	Arthur E. Lowein, Medina Lodge, Cowes, I.O.W.
145769	†Guernseyman	..	Guernsey, 1926	Vlaadingen, Holland. 1914	S.	58 2	17 6	7 7	25	52	*80	Sark Motor Ships, Lim., 6, New St., Guernsey. *Capt. John A. Leighton, R.N., D.S.O., 9–13, Fenchurch Buildings, Fenchurch St., London, E.C.3.*
145762	*Guernsey Mermaid.*	..	Guernsey, 1923	Guernsey . 1869	W.	34 5	12 4	(a)	10	13	*17	Countess Blucher, Havilland Hall, Isle of Guernsey.
145805	Guillemot	..	Lowestoft, 1924	Oulton Broad . 1924	W.	33 9	9 2	5 1	8	12	*28	Robert B. D. Hayles, "Bemerton," Winchester Rd., Andover, Hants.
152970	Guinea Gold	..	Lunenburg, N.S., 1927	Tancook, N.S. . 1927	W.	50 0	13 8	5 4	20	21	2	Dan J. McNeil, New Aberdeen, N.S.
125211	*Guilana*	..	Sydney, N.S.W., 1932	Berrys Bay, N. Sydney, N.S.W. 1909	W.	44 0	13 4	6 2	24	25	*25	Arthur H. C. Bunting & Arthur E. Evennett, Samarai, Papua.
147879	Gujarat	G.J.Z.Q	Glasgow, 1923	Govan . 1923	S.	370 4	48 2	25 6	2538	4148	488	Bank Line Lim., 102, Hope St., Glasgow. *Hon. Andrew A. M. Weir, same address.*
162991	Gula	..	Lowestoft, 1936	Lowestoft . 1936	S.	75 1	20 6	7 5	33	81	*150	L. T. 1934, Lim., Riverside Rd., Lowestoft. *William F. Cockrell, Junr., The Homestead, Oulton Broad, Lowestoft.*
158731	Gulf Racer	..	Chatham, N.B., 1936	Point Sapin, N.B. 1936	W.	47 3	9 4	5 4	13	15	3	Benjamin J. Williston, Loggieville, Northumberland Co., N.B.
158176	Gulf Raider	..	Richibucto, N.B., 1936	Point Sapin, N.B. 1936	W.	45 0	10 8	5 8	18	23	3	Rubin Gionais, Point Sapin, Kent Co., N.B.
158225	‡Gulf Rambler	..	Chatham, N.B., 1933	Baie St. Anne, N.B. 1933	W.	40 5	11 0	4 4	12	13	2	Charles Asoyuf, Newcastle, Northumberland Co., New Brunswick.
158722	Gulf Ranger	..	Chatham, N.B., 1934	Newcastle, N.B. 1932	W.	49 3	10 5	4 4	6	17	4	George R. McWilliams, Newcastle, N.B.
158230	Gulf Rover	..	Chatham, N.B., 1934	Shemogue, N.B. 1932	W.	44 0	10 6	4 2	11	19	8	Charles M. McLaughlin, Newcastle, N.B.
138605	Gulfer	..	New Westminster, B.C., 1907.	Stevenson, B.C. 1917	W.	40 0	9 0	4 2	9	11	2	Yoshijo Mukai, Steveston, B.C.
148893	*Gull*	..	Glasgow, 1926	Nairn . 1920	W.	51 2	16 2	6 1	18	23	*60	Lord Trent, Glenborrodale Castle, Ardnamurchan, Argyll.
157856	*Gullmarn*	V.S.P.J	Singapore, 1936	Sweden . 1907	W.	32 4	13 2	3 8	6	15	*20	Lieut. Richard G. F. Scholfield, R.A. Mess, Changi, Singapore.
120695	§Gulnare	M.C.N.W	London, 1929	Lymington, Hants. 1900	W.	33 6	8 0	6 0	5	6	*10	Donald C. L. Cree, 1, New Square, Lincolns Inn, London, W.C.2.
155184	Gulvik	..	Prince Rubert, B.C., 1929.	Prince Rupert, B.C. 1929	W.	33 0	12 0	5 4	10	14	2	Magnus Hveding, P.O. Box 368, Prince Rupert, B.C.
163640	Gulzar	M.B.V.J	Gibraltar, 1934	Southampton . 1934	S.	108 3	21 1	8 9	109	197	87	Zareh K. Couyoumdjian, Villa Favorite 8, Boulevard de France, Monte Carlo.
154812	Gunea Gold	..	New Westminster, B.C., 1928.	Steveston, B.C. . 1928	W.	30 6	8 6	4 5	6	9	1	Mataichiro Doi, Steveston, B.C.
154104	*Gunfi*	Z.S.M.Z	Cape Town, 1927	Skredswik, Sweden. 1924	W.	57 3	17 6	7 7	17	42	—	Hickson's Canning Co. (Proprietary), Lim., Lower Church St., Woodstock, Cape Town.
158639	Guppy	..	Montreal, 1936	Lachine, P.Q. . 1918	W.	29 9	8 4	5 6	7	7	1	Murray D. Smith, Windsor Hotel, Peel St., Montreal.
163496	*Guri*	..	London, 1934	Leigh-on-Sea . 1934	W.	30 2	9 9	5 1	6	9	*18	Frank A. M. Nelson, Urchfont, Rectory Rd., Orsett, Essex.
159642	Gutta Percha	..	St. John's N.F.L., 1935	Hickman's Harbour, Trinity Bay, N.F.L. 1935	W.	38 3	12 3	6 3	11	14	*15	Edmund Vardy, Hickman's Harbour, Trinity Bay, Newfoundland.
158894	Guy	..	Vancouver, B.C., 1936	Fort Resolution, N.W.T. 1933	W.	47 0	12 5	5 4	18	27	2	Roman Catholic Episcopal Corporation of Mackenzie, Fort Resolution, N.W.T.
158235	Guy S.	..	Chatham, N.B., 1934	Eel River, N.B. . 1934	W.	38 0	9 5	4 8	11	11	1	Fred Savoy, Manuels, P.Q.
164783	Gwen III	..	Littlehampton, 1936	Littlehampton . 1936	W.	30 1	8 0	4 9	7	8	7	×Donald W. Hudson, 105, Church Rd., Hove, Sussex.
120423	‖*Gwenda*	M.J.L.G	Cowes, 1919	Cowes . 1901	W.	30 5	7 8	5 6	5	5	*7	Harold H de B. Monk, 78, Chelsea Park Gardens, London, S.W.3.
120209	*Gwendolen*	..	Colchester, 1931	Falmouth . 1905	W.	28 4	8 9	6 5	5	8	*11	Alfred C. Turner, Gorsehill, Aldeburgh, Suffolk.

* B.H.P. † Foreign name "Henriette." ‡ Formerly the "Bennett." § Formerly a sailing vessel ‖ Formerly the "Martlet" and "Frou-Frou."

Digitized by Google

149536	Gwendolen	..	Cowes, 1927	Grimstadt, Norway	1925	W.	32	3	8	1	4	4	4	8	*15	Sydney A. Warden, 56, Stratford Rd., Wolverton, Bucks.
62183	*Gwendolin*	..	Stanley, Falkland Islands, 1934.	Gosport	1870	W.	100	1	20	8	12	3	77	109	55	Falkland Islands Co., Lim., 61, Gracechurch St., London.
121106	Gwendolin	..	Sydney, N.S.W., 1905	Sydney, N.S.W.	1905	W.	30	0	9	2	4	2	6	7	12	Frederick L. Partridge, Shell Cove, Sydney, N.S.W.
159022	Gwendoline and Amy.	..	Canso, N.S., 1936	Port Bickerton, N.S.	1936	W.	41	4	11	0	4	4	10	11	1	Clifford Hiltz, Port Bickerton, N.S.
133882	*Gwendolyn*	..	Vancouver, B.C., 1913	Seattle, U.S.A.	1904	W.	32	0	9	2	4	0	7	7	1	Sidney W. Miller, 1004, Standard Bank Bldg., Vancouver, B.C.
131787	*Gwneth*	M.D.R.J	Southampton, 1911	Woolston, Hants	1911	W.	28	6	7	8	5	0	8	5	7	Charles D. A. Robinson, c/o Midland Bank, 126, Parade, Leamington Spa, Warwick.
120019	Gwenfa	..	Fremantle, W.A., 1906	Victoria	(a)	W.	29	7	7	3	3	7	4	5	*12	William H. Llewellyn, Fremantle, W.A.
112889	†Gwenmarena	..	St. Andrews, N.B., 1931.	Meteghan River, N.S. Rebuilt	1903 1919	W.	61	0	17	0	6	3	31	33	1	Lyman H. Outhouse, Beaver Harbour, Charlotte Co., N.B.
164871	Gwenna	..	Poole, 1935	Southampton	1935	W.	39	7	9	4	5	5	9	14	*28	Kenneth Lankester, "Shore Cottage," Sandbanks, Dorset.
157121	Gwynda	..	Victoria, B.C., 1933	Victoria, B.C.	1932	W.	25	0	8	0	3	0	4	5	1	Lawrence O. Howard, "The Uplands," Victoria, B.C.
145760	‡*Gwynneth*	..	Poole, 1925	Poole	1925	W.	28	7	8	2	5	0	4	6	*7	John P. Cross, Rock Bank West, Brixham.
125703	§*Gwynronald*	M.F.J.N	London, 1934	E. Greenwich	1908	W.	90	0	22	2	7	1	87	116	*75	Samuel West, Lim., 53–55, Central Bldgs., Southwark St., London, S.E.1. *Samuel West, same address.*
157205	Gypsy Jean	..	Vancouver, B.C., 1935	New Westminster B.C.	1934	W.	34	2	9	2	4	7	11	12	2	Thomas Little, 111, 1st St. East, North Vancouver, B.C.
134305	H.A.	..	New Westminster, B.C., 1914.	Steveston, B.C.	1913	W.	33	0	7	6	3	3	5	7	1	Chester F. Douglas, Lasqueti Island, B.C.
153067	H.A.B.	..	Quebec, 1926	Anse St. Jean, P.Q.	1926	W.	84	0	24	0	8	0	85	99	3	Hyilas Boudreault, Anse St. Jean, Co. Chicoutimi, P.Q.
158901	H.B.M.	..	Vancouver, B.C., 1936	Vancouver, B.C.	1936	W.	27	4	8	2	4	2	4	6	1	Harold B. Metcalfe, Gibsons Landing, B.C.
126297	*H.C.R.*	..	Canso, N.S., 1919	Tancook Island, N.S.	1911	W.	43	6	13	7	6	8	17	18	5	Albert A. Morrison, Louisburg, N.S.
152468	H.M.	..	Canso, N.S., 1928	Canso, N.S.	1920	W.	23	2	6	9	2	8	2	2	1	Howard McKenzie, Hazel Hill, Co. Guysboro, N.S.
134300	H.M.F.	..	New Westminster, B.C., 1914.	Crescent, B.C.	1908	W.	29	6	8	6	2	7	4	5	1	Howard M. Frazer, Crescent, B.C.
122200	*H.O.G.*	..	New Westminster, B.C., 1908.	Surrey, B.C.	1906	W.	29	6	9	0	3	7	4	6	12	Cyril H. Green, Elgin, B.C.
150482	H.S.C.	..	Kingston, Ont., 1921	Sophiasburg, Ont.	1921	W.	45	0	21	0	2	3	12	12	1	Desmond P. Shannon, Waupros, Prince Edward Co., Ont.
98259	H. & S.	..	Port Moresby, Papua, 1930.	Sydney, N.S.W.	1928	W.	41	8	16	3	5	0	22	24	*45	Steamships Trading Co., Lim., Port Moresby, Papua.
152857	H.C.M. Messenger.	..	Montreal, Que., 1926	Montreal, Que.	1926	W.	30	4	6	4	3	5	2	3	1	Harbour Commissioners of Montreal, 75, Common St., Montreal.
139655	H. C. Goddard	..	Bathurst, R.G., 1916	London	1916	W.	28	0	7	0	3	1	3	3	22	Bathurst Trading Co., Lim., Wellington St., Bathurst R.G.
150621	‖H. C. Marchand	..	Quebec, 1924	St. Laurent, P.Q.	1923	W.	44	8	13	7	4	5	13	22	2	Theodore Desgagne, Ile aux Coudres, Charlevoix Co., P.Q.
158242	*H. H. Taker*	..	Charlottetown, P.E.I., 1933.	Grosse Isle, Magdalen Is., Que.	1932	W.	43	0	11	1	4	9	10	12	2	Herbert H. Taker, Leslie Post Office, Grosse Isle, Magdalen Islands, Quebec.
150884	H. M. Whitney	..	Sydney, N.S., 1924	Sydney, N.S.	1924	W.	44	0	13	4	6	1	16	23	4	Minister of Marine and Fisheries, Ottawa, Ont.
151253	H. P. Margarette.	..	Nassau, N.P., 1920	West Palm Beech, U.S.A.	1920	W.	32	6	10	9	3	8	8	8	25	Augustus L. Hepburn, Grand Bahama.
158364	H.P.N.	..	Bathurst, N.B., 1935	Lameque, N.B.	1935	W.	37	0	11	5	4	9	13	14	**8	Hubert Noel, Hant Lameque, Gloucester Co., N.B.
153884	H. S. Albert II	..	Belize, 1931	Honduras	1931	W.	65	7	18	5	6	9	44	59	*100	George S. Gough, Belize, B.H.

* B.H.P. † Formerly the "Souvenir." ‡ Formerly the "Selwood." § Formerly the "Charles Allison." ‖ Formerly a steamer. ** I.H.P.

Official No.	Name of Ship.	International Code Signal (Visual).	Port and Year of Registry.	Where and When Built.	Material.	Dimensions. Length. ft. 10ths	Dimensions. Breadth. ft. 10ths	Dimensions. Depth of Hold. ft. 10ths	Registered Tonnage. Net Tonnage.	Registered Tonnage. Gross Tonnage.	Horse Power of Engines.	Owner, or Part Owner, and Manager (If recorded). × Signifies *Managing Owner.* Italics signify *Manager.*
150963	H. W. Greek	..	Lunenburg, N.S., 1924	Lunenburg, N.S. 1924	W.	45 0	12 6	6 6	14	15	1	Clarance Tanner, Stonehurst, Lunenburg Co., N.S.
84441	*H. Brouncker*	..	Rochester, 1935	Frindsbury, Kent, 1882	W.	79 0	17 8	5 9	40	63	55	Herman C. Simmons, 7, Waghorn Street, Chatham, Kent.
152471	H. Covey	..	Lunenburg, N.S., 1924	Indian Harbour, N.S. 1924	W.	45 2	11 6	4 8	13	14	*10	Harvey Covey, Indian Harbour, Halifax Co., N.S.
131068	H. Mason	..	Lunenburg, N.S., 1912	Lunenburg 1911	W.	41 0	10 4	5 2	10	11	1	J. Murray Kaiser, Port Bickerton, Guysboro Co., N.S.
150684	Habitant	..	Chatham, N.B., 1922	Shippegan, N.B. 1922	W.	34 5	10 5	4 2	6	7	1	W. S. Loggie Co., Lim., Chatham, N.B.
138424	Habnab.	..	Paspebiac, P.Q., 1918	Paspebiac, P.Q. 1918	W.	45 0	10 3	3 3	9	13	2	Restigouche Riperian Association, Campbelltown, N.B.
150787	Hache	..	Chatham, N.B., 1923	Lamek, N.B. 1923	W.	40 0	11 8	4 6	14	15	2	Henri Hache, Lamek, Co. Gloucester, N.B.
104604	*Hadassah*	M.Q.R.Y	Glasgow, 1924	Port Bannatyne, Buteshire. 1894	W.	34 0	9 3	5 1	7	8	*6	Gavin T. McNaughton, 42, Hawkhead Rd., Paisley, Renfrew.
145763	Hadir	..	Guernsey, 1927 B.C., 1918.	Guernsey, B.C. 1923	W.	38 8	7 3	3 4	4	7	*24	× George G. Blakey, Cliffcote, South Cliff, Bridlington.
115193	*Haere*	Z.M.F.N	Auckland, 1925	Auckland 1903	W.	87 0	25 6	6 5	59	119	*60	Winstone Lim., Auckland, N.Z.
133294	Haeremai	..	Auckland, 1914	Auckland 1913	W.	33 6	9 0	4 4	6	10	*18	Whangarei Harbour Board, Whangarei, N.Z.
153708	Hai Kwang	M.L.D.C	Shanghai, 1926	Shanghai 1926	S.	190 0	32 1	18 0	498	907	*640	Asiatic Petroleum Co. (North China), Lim., St. Helen's Court, Great St. Helen's, London, E.C. 3.
154557	Haida Chief	..	Vancouver, B.C., 1927	North Vancouver, B.C. 1927	W.	52 2	14 4	7 6	27	44	4	Haida Chief Fisheries, Lim., 1240, Haro St., Vancouver, B.C.
156824	Haida Girl	..	Prince Rupert, B.C., 1931.	Massetts, B.C. 1931	W.	46 2	14 5	5 8	18	27	2	Henry White, Old Masset, B.C.
152921	†Haida Princess	..	Vancouver, B.C., 1925	Vancouver, B.C. 1925	W.	30 0	9 5	5 0	7	11	2	Edward D. Judson, 3505, West 40th Avenue, Vancouver, B.C.
153248	‡Haidee	..	Toronto, 1928	Orillia, Ont. 1928	W.	78 4	14 0	6 2	30	56	5	Ernest H. Watt, 6–8, Jordan St., Toronto.
121742	Haidee	..	Vancouver, B.C., 1906	Vancouver, B.C. 1906	W.	34 3	10 8	5 0	9	14	1	Charles B. Stahlschmidt, Vancouver, B.C.
138392	Haig	..	Lunenburg, N.S., 1917	Tancook, N.S. 1917	W.	45 4	11 0	5 6	14	15	1	Sylvester Dumphy, North Sydney, N.S.
131903	Hainault	..	Harwich, 1914	Portsmouth 1914	W.	50 5	12 4	5 9	11	22	42	London & North Eastern Railway Co., Marylebone Station, London. *Robert Davis, Parkeston Quay, Essex.*
171105	Haiseng.	..	Shanghai, 1936	Amoy (a)	W.	27 1	8 5	3 5	4	5	*16	Douglas Steamship Co., Lim., P. & O. Bldgs., Hongkong.
146284	Hal o'the Wynd	..	Glasgow, 1922	Helensburgh 1920	W.	30 3	8 1	3 6	3	5	*13	John Walker, 2, John St., Alexandria, Dumbartonshire.
147564	Halari	..	London, 1923	Hampton-on-Thames. 1923	W.	69 3	16 0	6 8	31	53	*100	His Highness Prince Ranji Sinhji, the Maharajah Jam Sahib of Nawanagar, Jamnagar House, Staines, Middlesex, and of Jamnagar, India.
116167	*Halcyon.*	M.G.G.P	Hull, 1922	Hessle 1903	S.	84 3	20 0	7 8	57	101	*40	× Edward H. Pudney, Halcyon Bungalow, Gillingham, Beccles, Norfolk.
163106	Halcyon	..	Hull, 1932	Birkenhead 1932	W.	30 4	8 2	4 2	7	8	*25	× George C. Cross, 79, Tentelow Lane, Southall, Middlesex.
161673	Halcyon	M.P.Q.R	Southampton, 1929	Woolston, Southampton. 1929	W.	67 8	17 0	10 8	41	53	*70	Samuel Turner, Bamford, Rochdale, Lancs.
150738	§Halcyon	..	Toronto, 1923	New York 1913	W.	71 4	15 3	6 8	42	61	7	Ernest L. Ruddy, 84, Roxboro Drive, Toronto.
162422	Halcyone	..	Cowes, 1931	St. Helens, Isle of Wight. 1931	W.	48 5	10 1	5 2	7	18	*280	Philip Carr, Montrose House, Petersham, Surrey.
162413	*Halcyone*	..	Liverpool, 1934	St. Monance, Fife 1934	W.	46 0	13 0	6 7	9	20	36	Arthur Holt, Imperial Bldgs., Exchange St. East, Liverpool.
85958	*Haldon*	M.Q.K.S	Bideford, 1928	Plymouth 1893	W.	88 0	21 6	9 9	77	113	*64	× William J. Slade, 29, Bridgeland St., Bideford, Devon.
158282	Haley M.	..	Vancouver, B.C., 1932	New Westminster, B.C. 1932	W.	33 5	8 5	3 3	4	7	1	Clarence Miller, c/o Balmoral Hotel, 159, East Hastings St., Vancouver, B.C.
145622	Halfren	..	Gloucester, 1921	Brimscombe 1913	W.	69 0	12 0	3 6	12	22	26	Benjamin Perry & Sons, Lim., 11-13, Temple St., Bristol. *Frederick C. Burgess, same address.*
137619	Haliday.	..	Yarmouth, 1920	Wroxham 1908	W.	32 1	9 0	3 4	5	6	8	Mrs. Florence A. Gosling, 1, St. Alban's Rd., Seven Kings, Essex.

* B.H.P. † Formerly the "Cedell." ‡ Formerly the "Virginian II." § Formerly the "Mohawk" and "Thalassa."

152572	*Haligonian*	..	Lunenburg, N.S., 1935	Shelburne, N.S.	1935	W.	128	2	27	6	12	1	146	168	*102	Henry W. Adams, Lunenburg, N.S.
150577	Hallett, F.	..	Prince Rupert, B.C., 1921.	Prince Rupert, B.C.	1918	W.	45	3	10	6	5	0	12	22	2	Oscar L. Dunlap, Port Clements, B.C.
122631	Hallie	..	Kingston, Ont., 1907	Kingston, Ont.	1906	W.	25	8	6	0	2	2	2	2	2	Samuel Anglin, Kingston, Ontario.
154301	†Hallingdal	..	Nassau, N.P., 1930	Marsh Harbour, Abaco, Bahamas.	1930	W.	42	2	12	8	6	4	15	20	65	Richard A. Albury, Great Guano Cay, Abaco.
156069	*Hallowe'en*	Z.S.B.W	Cape Town, 1934	Cape Town	1934	W.	45	0	12	9	‡8	7	11	16	*36	William B. Kingswell, Milford House, Newlands, Cape Town.
163697	*Hallow'een*	..	Southampton, 1935	Emsworth, Hants.	1934	W.	26	2	8	7	5	5	3	6	*9	Cyril H. Kleinwort, Chownes Mead, Haywards Heath, Sussex.
144100	*Hall's Avance*	..	Hull, 1921	Beverley	1921	W.	77	3	17	7	8	6	67	97	*100	×Frederick Hall, 15, Holborn St., Hull.
138484	Haluna	..	New Westminster, B.C., 1917.	Steveston, B.C.	1917	W.	49	6	11	4	5	2	19	30	2	Mangiro Kurahashi, Steveston, B.C.
131488	Hammonia	..	Sydney, N.S.W., 1911	Sydney, N.S.W.	1911	W.	36	2	10	3	3	7	9	10	*6	Stevedoring & Shipping Co., Lim., Sydney, N.S.W.
141777	*Hamona*	..	St. John's, N.F.L., 1932.	Belliveau's Cove, Digby Co., N.S.	1922	W.	119	5	26	8	11	3	110	164	*60	Frederick Green & Alexander Green, St. John's, N.F.L.
164807	Hamran	..	Cowes, 1936	Porthleven	1927	W.	38	6	9	5	4	7	5	10	*28	Walter G. Bowmar, c/o W. G. Bowmar & Co., Lim., Frog Island, Leicester.
126614	*Hanaco*	..	Prince Rupert, B.C. 1910.	Naas River, B.C.	1910	W.	40	2	11	4	4	5	10	14	3	Rupert Marine Products Lim., Smith Block, 3rd Avenue, Prince Rupert, B.C.
147510	Handa	M.P.R.Q	London, 1923	Lowestoft	1920	W.	49	0	10	0	4	5	9	16	65	George E. Leslie, Villa St. Ronans, Torquay.
154559	Handybilly	..	Vancouver, B.C., 1927	Lynmour, B.C.	1927	W.	33	5	9	4	3	9	8	12	1	Hydrostatic Engineering Co. (Heco), Lim., 101, Royal Trust Bldg., Vancouver, B.C.
144984	*Hanna*	..	Poole, 1924	Waterhuizen, Holland.	1915	S.	91	3	21	1	7	9	81	120	*60	×George P. Hartnoll, 9, Heanton St., Braunton, Devon.
63098	*Hannah*	..	Gloucester, 1919	Framilode, Glos.	1872	W	78	5	17	7	8	0	40	76	50	×Arthur S. White, Saul, Stonehouse, Gloucester.
159075	*Hannah Amelia*	..	St. John's, N.F.L., 1936	Burnt Islands, N.F.L. 1911; Rebuilt, Burnt Islands, N.F.L. 1933		W.	45	6	13	7	6	4	14	17	*10	John Hatcher, Rose Blanche, N.F.L.
163467	Hanora	..	London, 1934	Hampton-on-Thames.	1930	W.	30	0	8	5	4	7	4	8	*18	Arthur C. Otway, 2L, Portman Mansions, London, W.1.
162818	Hanyards	..	Littlehampton, 1931	Littlehampton	1931	W.	40	2	10	3	5	7	13	17	*85	Frank Grounds, 322, Birchfield Rd., Birmingham, 20
161011	Happy Days	..	Whitby, 1928	Fraserburgh	1926	W.	38	0	8	0	4	0	4	8	*33	×Lawrence Smales, Esk Hall, Sleights, Yorks.
162491	§Happy Delivery	..	London, 1930	Copenick, Germany	1925	S.	55	3	10	8	3	8	15	25	*26	Miss Ann Houghton-Smith, B.M/J. P.F.D., London, W.C.1.
102462	*Happy Harry*	..	Dublin, 1934	Duddon, Cumberland.	1894	W.	101	2	23	0	10	3	80	152	*100	×Roy T. Kearon, Johnstoun, Arklow, Co. Wicklow.
133066	Happy Kitten	..	Glasgow, 1912	Grimstad, Norway.	1912	W.	28	1	7	0	3	8	4	5	14	James Henderson, Merrylee Wood, Newlands, Glasgow.
161671	Happy Lass	M.Q.D.F	Southampton, 1929	(a) (a); Reconstructed Southampton 1929		W.	42	3	12	0	5	4	16	19	*42	John W. Howlett, Ravenscourt, Lymington, Hants.
145797	Happy-go-Lucky.	..	Lowestoft, 1923	Isleworth	1923	W.	25	5	8	1	4	2	4	7	10	Robert G. Warrick, "Woodville," Welling, Kent.
133119	*Harbinger*	M.D.X.Y	Glasgow, 1934	Shoreham, Sussex. 1906; Launched 1913		W.	75	0	16	9	10	5	46	56	*30	Sir Thomas Myles, C.B., 32, Leeson Park, Dublin.
158274	Harbour Maid	..	St. Andrews, N.B., 1933	Tiverton, N.S.	1931	W.	38	3	9	2	3	6	7	8	1	Scott Wooster, Grand Harbour, Grand Manan, N.B.
157941	Harbour Pilot	..	Shanghai, 1932	Shanghai	1932	S.	46	0	10	0	4	5	5	15	*57	Shanghai Pilot Boat Co. (1928), Lim., 26, The Bund, Shanghai.
151210	Harbour Princess.	..	Vancouver, B.C., 1924	Vancouver, B.C.	1924	W.	100	0	18	2	9	4	61	119	9	Harbour Navigation Co., Lim., 423, Hamilton St., Vancouver, B.C.
158720	Harbour Queen	..	St. Andrews, N.B., 1935	Cape St. Mary, N.S.	1933	W.	36	5	10	6	4	2	8	9	2	Lyman Cheney, Grand Harbour, Grand Manan, N.B.
153390	Hardwicke	..	Vancouver, B.C., 1927	Vancouver, B.C.	1918	W.	33	3	8	7	4	2	4	9	2	Stanley H. Smith, Kelsey Bay Store, Kelsey Bay, B.C.
154784	Hardwick Best	..	Chatham, N.B., 1928	Hardwick, N.B.	1928	W.	32	4	10	3	5	0	9	11	*10	Charles C. Williston, Hardwick, Northumberland Co., N.B.
133713	Hardy Bay	..	Vancouver, B.C., 1912	Vancouver, B.C.	1910	W.	26	5	6	0	3	0	3	5	1	Hermann Browning, 533, Dunsmuir St., Vancouver, B.C.
148751	‖*Harebell.*	M.N.Q.L	London, 1926	Lemwerder, Germany.	1924	S.	59	8	15	4	8	6	51	58	*38	Lt.-Col. John A. Cole, United Service Club, 116, Pall Mall, London, S.W.1.

* B.H.P. † Formerly the "Tortuguero." ‡ Depth from top of side amidships to bottom of keel. ‖ Formerly the "Aeger," foreign name "Aegir." § Formerly the "Inyoni," foreign name "Tusculum."

Official No.	Name of Ship.	International Code Signal (Visual).	Port and Year of Registry.	Where and When Built.	Material.	Dimensions. Length. ft. 10ths	Dimensions. Breadth. ft. 10ths	Dimensions. Depth of Hold. ft. 10ths	Registered Tonnage. Net Tonnage.	Registered Tonnage. Gross Tonnage.	Horse Power of Engines.	Owner, or Part Owner, and Manager (if recorded). ×Signifies *Managing Owner.* Italics signify *Manager.*
129810	Harelda	..	Shoreham, 1920	Muiden, Holland 1911	S.	50 6	12 0	6 1	10	27	*47	×Wilfred Humphery, Lands End, Bursledon, Hants.
153454	Hariamos	..	Rangoon, 1926	Rangoon . 1917	W.	60 0	11 5	6 5	18	30	60	Richard B. Rushall, 4, Judah Ezekiel St., Rangoon.
114214	*Harkaway*	..	Cowes, 1909	Stonehouse, Plymouth. 1903	W.	53 1	16 5	5 8	24	27	*35	Crouchers, Lim., Quay Street, Newport, I. of W. *Percy J. Croucher, 6, Quay St., Newport.*
158340	Harline Trader	..	Quebec, 1934	Grandes, Bergeronnes, Saguenay Co., P.Q. . 1934	W.	78 2	24 0	7 8	71	104	5	Laureat Larouche, Grandes, Bergeronnes, Saguenay Co., P.Q.
129089	†*Harmony*	..	Cowes, 1931	Brightlingsea . 1903	W.	48 7	11 0	6 8	9	12	*9	Noel F. Adeney, 7, Chine Crescent Rd., Bournemouth.
148038	‡*Harmony*	..	Cowes, 1933	Petrograd 1905	S.	60 7	13 0	8 3	27	29	*20	Arnold L. Howarth, "Saladin," The Village, Canvey Island, Essex; and Geoffrey H. Haynes, London Rd., Sth Benfleet, Essex.
163075	Harmony	..	Littlehampton, 1934	Littlehampton . 1933	W.	30 9	9 1	5 5	3	9	*14	Samuel N. Neild, 11, Ravens Rd., Shoreham, Sussex.
149327	*Harmony*	..	Southampton, 1928	Amsterdam . 1885	W.	50 7	13 5	5 1	18	20	*20	Francis J. Deacon, Upcott, Station Hill, Bursledon, Hants.
141725	§Harmony	..	Vancouver, B.C., 1933	Vancouver, B.C. 1920	W.	37 5	9 6	4 8	8	12	2	John R. Donald, 730, East 11th Ave., Vancouver, B.C.
149191	Harmony II	..	Lowestoft, 1926	Oulton Broad, Lowestoft. 1926	W.	26 0	6 5	2 2	4	4	10	Arthur D. Sutton, 5, West Parade, Norwich.
138604	Harock	..	New Westminster, B.C. 1917.	Steveston, B.C. . 1917	W.	50 0	12 7	5 3	18	27	2	Yoshimatsu Aura, Steveston, B.C.
112505	*Harold*	..	Port Adelaide, 1922	Bermagui, N.S.W. 1900	W.	96 0	23 0	7 1	87	108	75	R. Fricker & Co., Lim., Port Adelaide, South Australia.
156982	Harold R.	..	Canso, N.S., 1931	White Head, N.S. 1920	W.	24 9	6 8	2 8	2	2	‖5	William Ryan, Canso, N.S.
158249	Harold, T.	..	Charlottetown, P.E.I., 1934	Port Elgin, N.B. 1934	W.	36 0	8 8	4 5	9	12	1	John B. Doyle, Port Elgin, N.B.
159710	*Harold and Harry.*	..	St. John's, N.F.L., 1935	Burlington Green Bay, N.F.L. 1934	W.	38 2	9 7	4 1	8	12	*20	Daniel Starks, Nippers Harbour, N.F.L.
162538	Harpa	G.T.Q.K	London, 1931	Hebburn-on-Tyne. 1931	S.	305 0	50 1	19 2	1630	3007	380	Anglo-Saxon Petroleum Co., Lim., St. Helen's Court, Leadenhall St., London, E.C.3. *Andrew Agnew, same address.*
127272	**Harpado	M.K.Y.X	Rochester, 1925	Rochester . 1920	W.	53 1	12 2	5 8	20	35	*100	John E. Glynne-Percy, Beacon Hill, Newton Ferrers, Devon.
149527	*Harrier*	..	Cowes, 1926	Cowes . . 1926	W.	30 2	8 9	6 2	5	9	*9	Alfred H. S. Lane, "Fowey," 90, Manor Way, Beckenham, Kent.
89709	††Harriet	..	Fleetwood, 1930	Fleetwood . 1893	W.	60 1	16 8	9 0	23	42	7	×David Helm, 91, Pharos St., Fleetwood.
159714	*Harriet Walton*	..	St. John's, N.F.L., 1935	Glovertown, Bonavista Bay, N.F.L. 1935	W.	96 0	19 8	10 8	69	115	*200	Newfoundland Labrador Export Co., Lim., St. John's, N.F.L.
138781	Harriett E.	..	Victoria, B.C., 1918	Seattle, U.S.A. . 1911 Rebuilt . 1917	W.	75 0	18 0	8 5	28	68	7	Sooke Harbour Fishing & Packing Co., Lim., Office Law Chambers, Bastion Square, Victoria, B.C.
154893	Harriet and Vivian.	..	Lunenburg, N.S., 1928.	Lunenburg, N.S. 1928	W.	120 4	26 6	10 0	79	153	7	×Wallace E. Knock, Lunenburg, N.S.
151112	Harris No. 2	..	Montreal, Que., 1935	North Vancouver 1923	W.	26 8	9 1	4 1	—	5	3	Northern Construction Co., and J. W. Stewart, Lim., 401, Dominion Square Bldg., 1010, St. Catharine St., West, Montreal.
150996	Harris No. 3	..	Vancouver, B.C., 1923	North Vancouver, B.C. 1923	W.	25 5	8 8	4 1	3	5	3	Mrs. Madeline Harris, 358, 3rd St., North Vancouver, B.C.
150594	‡‡Harris No. 4	..	Vancouver, B.C., 1921	North Vancouver, B.C. 1921	W.	30 4	9 7	3 3	4	6	1	Northern Construction Co., and J. W. Stewart, Lim., 401, Dominion Sq. Bldg., Montreal.
126547	Harrison Queen	..	Vancouver, B.C., 1909	Vancouver, B.C. 1909	W.	28 3	8 2	3 5	3	5	1	George H Deighton, Myrtle Point, B.C.
157036	Harry H	..	Toronto, 1931	(a) U.S.A. . 1918	W.	105 3	15 1	7 8	51	80	40	Stanley Crossett, 184, Elgin St., Port Hope, Ont.
138250	Harry P.	..	Lunenburg, N.S., 1916.	Tancook, N.S. . 1916	W.	41 4	10 7	5 6	11	12	1	Harry Reed, Truro, N.S.
159367	*Harry (The)*	..	Cape Town, 1936	Cape Town . 1936	W.	42 3	16 0	§§6 3	7	20	*66	Stephen Bros., Lim., 48, Bree St., Cape Town, S.A.
141811	Haruga	..	Vancouver, B.C., 1920	Vancouver, B.C. 1920	W.	34 8	9 5	4 5	8	12	2	H. Bell-Irving & Co., Lim., 322, Richards St., Vancouver, B.C.

* B.H.P. † Foreign name "Irene." ‡ Formerly the "Hue." § Formerly the "Repco." ‖ I.H.P. ** Formerly the "Discovery."
†† Formerly a sailing vessel. ‡‡ Formerly the "Eliza A." §§ Depth from top of deck at side amidships to bottom of keel.

Digitized by Google

154820	Harukade	..	New Westminster, B.C., 1928.	Steveston, B.C.	1928	W.	30	6	8	6	4	5	6	9	1	Shigetaro Nishi, Steveston, B.C.
154132	*Harvard*	..	Georgetown, Dem. 1935	Essex, Mass., U.S.A.	1891	W.	95	4	23	6	10	4	73	114	72	Albert E. Graham, Bay St., Bridgetown, Barbados.
76224	Harvest	..	Barrow, 1881	St. Lawrence, Newcastle.	1876	W.	70	2	21	3	7	4	39	69	47	×Charles Foster, 65, Soutergate, Ulverston, Lancaster.
80290	*Harvest King*	E.I.G.N	Dublin, 1928	Runcorn	1879	W.	91	3	21	7	10	5	81	119	†70	×George Kearon, 24, King's Hill, Arklow, Co. Wicklow.
136091	*Harvest Star*	..	Londonderry, 1914	Killybegs, Co. Donegal.	1912	W.	58	2	16	2	7	0	18	38	†48	×John Loque, Killybegs.
133784	Harvey and Ralph.	..	Digby, N.S., 1926	Shelburne, N.S.	1913	W.	57	5	14	9	6	6	24	35	1	Frank L. Anderson, Digby, N.S.
154956	Harvie W.	..	Vancouver, B.C., 1928	Pitt River, B.C.	1928	W.	30	5	8	7	3	8	3	5	3	Samuel Forrest, General Delivery, New Westminster. B.C.
150965	*Halavan*	..	Charlottetown, 1933 P.E.I.	Meteghan, N.S.	1924	W.	68	4	16	8	7	8	39	44	1	B. Compton, Lim., Belle River, P.E. Island.
158551	Hatta II.	..	Vancouver, B.C., 1934	Seymour Creek, B.C.	1934	W.	37	5	11	4	5	2	12	17	2	Harry K. Tsuchiya, 881, Union St., Vancouver, B.C.
158922	Hatta III	..	Vancouver, B.C., 1936	Seymour Creek B.C.	1936	W.	44	0	13	4	6	3	18	26	3	Harry K. Tsuchiya, 881, Union St., Vancouver, B.C.
156551	Hattie C	..	Barrington Passage, N.S., 1929.	Clarks Harbour, N.S.	1928	W.	34	0	9	0	5	0	8	9	1	Roy W. Crowell, Lower Clarks Harbour, N.S.
130345	Hattie J.	..	Charlottetown, P.E.I., 1913.	NewHaven,Conn / FallsRiver,Mann.	1894 / 1907	W.	38	0	15	2	3	9	15	19	3	William H. Aitken, Charlottetown, P.E.I.
130242	Hattie M	..	Liverpool, N.S., 1910	Shelburne, N.S.	1904	W.	27	7	10	4	5	6	8	9	2	Arthur G. Pentz., Beachmeadows, N.S.
142954	*Hattie Rose*	..	St. John's, N.F.L., 1936	Margaree, N.F.L.	1919	W.	38	7	12	4	6	4	10	12	‡8	Harold Le Moine, Rose Blanche, N.F.L.
146533	Hauraki	G.J.F.R	London, 1922	Dumbarton	1922	S.	450	3	58	2	31	4	4425	7113	†3500	Union Steamship Co. of New Zealand, Lim., Wellington, N.Z. *Frederick B. O'Meara*, 138, *Leadenhall St., London, E.C.3.*
153970	Hauturu	Z.M.G.X	Auckland, 1927	Greenock	1927	S.	133	1	27	5	8	7	162	284	†300	Northern Steamship Co., Lim., Auckland, N.Z.
153535	*Havana	..	Hong Kong, 1924	Canton	1919	W.	79	3	15	5	3	9	53	103	22	Arthur G. Waller, 17, British Concession, Shameen, Canton, Kwang Tung, China.
164791	*Hawa Dilli*	..	Penzance, 1936	Newlyn, Penzance.	1897	W.	51	0	15	5	7	1	13	24	†52	Maud Mary Laity, 35, Killigrew St., Falmouth.
146400	§*Hawarden Castle*	M.N.D.J	Chester, 1926	Hammelwarden, Germany.	1907	S.	115	5	24	1	9	4	147	210	†200	×William Worrall, D.S.C., 15, Dee View Rd, Connah's Quay, Flint.
121387	‖Hawera	Z.M.L.G	Wellington, N.Z., 1912.	Auckland	1912	W.	106	0	20	0	7	9	92	188	†140	South Taranaki Shipping Co., Lim., Patea, Taranaki, N.Z.
154432	Ha-Wha-Las	..	New Westminster, B.C., 1927.	New Westminster, B.C.	1927	W.	44	4	14	5	6	2	16	24	3	Wilho E. Luck, Sointula, B.C.
82684	*Hawk*	V.J.P.X	Melbourne, 1927	Aratapu, Auckland, N.Z.	1881	W.	85	3	20	3	8	3	62	84	†50	Milford B. Crouch, Lipson St., Port Adelaide, S. Aus.
114319	***Hawk*	M.P.R.W	Southampton, 1926	Emsworth	1901	W.	43	5	11	8	7	4	14	15	†8	Edward H. Secker, Badminton Club, 100, Piccadilly, London, W.1.
162746	*Hawke*	..	London, 1932	(a) / Rebuilt, Joure, Holland.	1886 / 1910	W.	28	3	10	8	3	9	5	8	†7	Merlin T. Minshall, 9, Melbury Rd., West Kensington, London, W.14.
57562	*Hawthorn*	..	Port Adelaide, 1927	Franklin, Huon River, Tasmania.	1875	W.	67	0	19	2	7	0	47	58	†50	Harvey J. Snelling, Kingscote, S. Aus.
134294	Hayafusa	..	New Westminster, B.C. 1914.	Steveston, B.C.	1914	W.	37	0	9	0	4	2	7	10	2	Tonekichi Sakai, Steveston, B.C.
157298	Haydee	..	Chatham, N.B., 1932	Neguac, N.B.	1932	W.	44	0	10	0	4	0	11	12	1	Leonard Lewis, Neguac, N.B.
134127	††Haysport No.2	..	New Westminster, B.C. 1914.	Seattle, Wash.	1906	W.	64	5	17	6	8	4	21	40	4	Harry L. Higgins, 1152, Seaton St., Vancouver, B.C.
158713	Hayward, F.	..	St. Andrews, N.B. 1935	Salmon River, N.S.	1930	W.	35	2	9	4	3	6	6	7	1	Emery Forsythe, Seal Cove, Grand Manan, N.B.
99939	*Hazard*	M.Q.L.B	Barrow, 1936	Barrow	1893	W.	36	0	8	5	5	9	7	7	8	Sidney H. Hillier, 11, Holden St., Battersea, London, S.W. 11.
163243	*Haze*	M.K.M.X	Rochester, 1934	Hamworthy, Poole.	1934	W.	36	8	11	0	8	0	13	15	†15	Charles Willis, The Moorings, Rochester, Kent.
160196	‖Hazel	..	Glasgow, 1928	Meadowside, Partick, Glasgow.	1928	W.	57	2	11	5	4	6	22	24	†36	×William S. Murphy, 25, Queensferry Rd., Edinburgh.

* Foreign name "Yuet Wo." † B.H.P. ‡ I.H.P. § Foreign name "Columbus." †† Foreign name "Roosevelt." ‖ Formerly a steamer. ** Formerly the "Loiterer," a sailing vessel.

Digitized by Google

Official No.	Name of Ship.	International Code Signal (Visual).	Port and Year of Registry.	Where and When Built.	Material.	Dimensions. Length.	Dimensions. Breadth.	Dimensions. Depth of Hold.	Registered Tonnage. Net Tonnage.	Registered Tonnage. Gross Tonnage.	Horse Power of Engines.	Owner, or Part Owner, and Manager (if recorded). × Signifies *Managing Owner*. Italics signify *Manager*.
						ft. 10ths	ft. 10ths	ft. 10ths				
121735	Haze	..	Vancouver, B.C., 1906	Vancouver, B.C. 1906	W.	29 0	5 3	2 5	2	2	2	Ernest S. Wilband, Vancouver, B.C.
141059	Hazel C.	..	Lunenburg N.S., 1919.	Tancook, N.S. 1911	W.	40 8	10 8	5 2	11	12	1	Albert Keeping, Indian Harbour, N.S.
157330	Hazel D.	..	Bathurst, N.B., 1932	Lower Caraquet, N.B. 1931	W.	37 5	12 3	4 7	12	12	1	Cyrennies Deveau, Middle Caraquet, N.B.
158318	Hazel E.	..	Vancouver, B.C., 1934	Vancouver B.C. 1933	W.	39 5	11 8	6 7	14	21	2	Edwin Peterson, 4036, Dundas St., Vancouver, B.C.
156984	Hazel May	..	Canso, N.S., 1931	White Head, N.S. 1930	W.	24 6	6 4	2 7	2	2	*4	Henry B. Spears, White Head, Guysboro Co., N.S.
155748	‡*Hazel P. Blackwood.*	..	St. John's, N.F.L., 1933.	Essex, Mass., U.S.A. 1891	W.	92 6	24 3	10 0	65	113	†60	Edward C. Blackwood, Trinity, N.F.L.
137883	Hazel R.	..	Lunenburg, N.S., 1919.	Lunenburg, N.S. 1916	W.	42 0	11 2	5 1	11	12	1	Joel Corkum, Pleasantville, Lunenburg Co., N.S.
134205	Hazel Ruth	..	Charlottetown, 1915 P.E.I.	Bonshaw, P.E.I. 1915	W	40 9	13 0	3 4	11	16	2	Robert S. Hickox, Bonshaw, P.E.I.
158841	Hazel and Rosie	..	Canso, N.S., 1935	Bickerton West, Guys Co., N.S. 1930	W.	40 0	9 9	4 5	9	10	1	×Borden W. Kaiser, Bickerton West, Guys Co., N.S.
86610	*Hary Morn*	M.K.T.Y	Shoreham, 1926.	Torquay, Devon. 1880	W.	30 5	10 0	6 0	7	10	6	×John H. Reeves, Rose Tor, Chestnut Avenue, Torquay, Devon.
156578	Hearne Lake	..	Winnipeg, Man., 1935	Fort Smith, N.W.T. 1934	W.	80 9	20 0	5 8	37	95	7	Hudson's Bay Co., Hudson's Bay House, Winnipeg, Man.
102349	*Heartsease*	..	Auckland, 1932	Auckland, N.Z. 1899	W	41 8	11 2	§16 8	5	15	†5	William G. Douglas, Tuki Tuki, Havelock North, N.Z.
114585	‖*Heartsease*	M.G.F.M	Southampton, 1920	Southampton 1903	S.	109 2	21 9	11 1	122	130	85	Theodore B. Andre, Victoria Gardens, Notting Hill Gate, London, W.11.
147901	Heather.	M.L.X.G	Glasgow, 1924	Clynder 1924	W.	37 6	9 6	6 1	6	12	†48	James Napier, The Drums, Old Kilpatrick, Dumbarton.
156399	Heather	..	Montreal, 1932	Lachine, Que. 1932	W.	29 3	9 2	5 4	8	9	1	John H. Molson, Molson's Brewery, Lim., 1670, Notre Dame St. East, Montreal.
163663	*Heather*	..	Southampton, 1935	Lymington, Hants. 1935	W.	34 4	9 5	6 3	8	11	†12	Horace W. Goodwin, Hill Crest, Upper Hill Lane, Southampton.
125173	Heather	..	Sydney, N.S.W., 1908.	Sydney, N.S.W. 1908	W.	42 3	10 3	2 5	11	12	25	Duncan McGeachie, "Craig Royston," Toronto.
55970	Heather Bell	..	Brisbane, 1876	Brisbane River 1876	W.	97 8	20 0	6 7	74	92	40	Charles H. Mathisen, Maryboro', Queensland, N.S.W.
137066	Heather Bell	..	Carnarvon, 1935	Conway 1932	W.	31 2	10 2	4 8	6	9	†25	×Mrs. Edith Coote, Arianfryn, Barmouth, Merioneth.
119238	*Heather Belle*	..	Hobart, Tas., 1910	Hobart, Tas. 1905	W.	74 5	20 7	5 7	40	55	29	William Edwards, Clarence Park, S. Aus.
149223	Heather Bloom	..	Lowestoft, 1929.	Oulton Broad 1929	W.	43 0	10 6	§17 0	14	17	†16	Sydney C. Fuller, Oswald House, Bridge Rd., Oulton Broad, Lowestoft.
148483	Heather Glen	..	Penzance, 1928	Porthleven 1928	W.	44 5	13 8	**6 7	12	19	6	×William G. Hall, Duck St., Mousehole, Cornwall
163029	*Heatherbell*	M.J.Q.J	Greenock, 1932	St. Monance, Fife. 1932	W.	58 2	15 0	8 3	18	37	†60	×John H. Pearson, White Wickets, Copt Heath, Solihull, Warwick.
146960	*Hebe*	M.B.R.J	Southampton, 1923	Svendborg 1913	W.	50 6	16 3	6 9	19	28	†70	Bernard G. C. Morice, "Dunmore," Bosham, Sussex.
144737	*Heber*	..	Skibbereen, 1920	Baltimore, Co. Cork. 1915	W.	33 0	10 8	5 3	3	7	†14	×Michael Driscoll, Hare Island, Church Cross, Skibbereen, Co. Cork.
154615	*Hebridean*	C.G.F.R	Halifax, N.S., 1928	Mahone Bay, N.S. 1928	W.	92 0	22 5	12 0	79	98	5	Minister of Marine and Fisheries, Ottawa, Ont.
117421	*Hecla*	..	Port Adelaide, 1915	Birkenhead, S.A. 1903	W.	56 0	13 7	4 4	15	22	16	Norman K. P. Irvine, Birkenhead, S. Aus.
112381	Hectanooga	..	Sydney, C.B., 1902	U.S.A. 1902	W.	30 0	7 0	2 8	2	2	(a)	Horace Rindress, North Sydney, C.B.
152613	Hectorine	..	Paspebiac, P.Q., 1924.	Grand River, P.Q. 1922	W.	33 0	11 7	3 9	7	7	1	Francois Conture, Grand River, P.Q.
159445	*Hei Mong*	..	Hongkong, 1935	Macao 1932	W.	40 1	12 7	4 7	10	14	(a)	Harold F. Collier, Yeung Kong, Kwang Tung Province, South China.
154930	Helac II	..	Vancouver, B.C., 1928	North Vancouver, B.C. 1928	Cmp.	53 6	16 3	7 3	28	44	5	Vancouver Dry Dock & Salvage Co., Lim., 180-815, West Hastings St., Vancouver, B.C.
161750	Helah II	..	Southampton, 1932	(a) (a)	W.	50 4	10 7	5 4	10	21	†80	Philip S. B. Nicolle, 14, Springwood Rd., Oakwood, Leeds.
160905	Helen	..	Beaumaris, 1931	Bangor, N. Wales. 1931	W.	57 3	12 0	6 5	18	31	†114	×Mrs. Helen Johnston, Bryn Mel, Menai Bridge, Anglesey.
162933	Helen	..	Beaumaris, 1934	Deganwy, N. Wales. 1934	W.	22 5	7 5	3 7	3	4	*14	×John M. Williams, "Summerfield," Gannock Rd., Deganwy, Caernarvonshire.

* I.H.P. † B.H.P. ‡ Formerly the "Gladiator." § Girth. ‖ Formerly the "Adela." ** Depth from top of beam amidships to top of keel.

Digitized by Google

163090	*Helen* . .	M.K.K.R	Dartmouth, 1935 .	Dartmouth .	1935	W.	38	0	9	8	6	6	10	11	*10	Sir John Dashwood, Bart., West Wycombe Park, Bucks.
147821	Helen . .	..	Greenock, 1935 . .	Rosneath .	1925	W.	31	8	9	1	5	6	9	10	15	William Nicholson, Ardencaple House, Rhu, Argyllshire.
162936	Helen II .	..	Exeter, 1935 . .	Exmouth .	1933	W.	35	0	11	0	5	1	5	13	*30	×Dr. Wilfrid H. Marston, 691, Coventry Rd., Birmingham.
153308	Helen II .	..	Prince Rupert, B.C., 1927.	Prince Rupert, B.C.	1927	W.	57	7	15	0	7	0	17	35	3	Peter Byrne, Prince Rupert, B.C.
141333	Helen A. .	..	New Westminster, B.C., 1919.	Steveston, B.C. .	1919	W.	33	6	8	6	3	7	5	8	1	British Columbia Packers, Lim., 325, Howe Street, Vancouver, B.C.
170117	Helen B. .	..	Saint John, N.B., 1936	Hopwell Cape, Albert Co., N.B.	1926	W.	61	2	19	4	4	6	39	43	2	Blakeney & Son, Lim., Moncton, N.B.
149787	†Helen Birch .	M.K.M.W	Hull, 1936. . .	Sunderland .	1915	S.	105	6	21	0	7	2	113	159	*130	B.W. Steamship Tug & Lighter Co., Lim., 27, High St., Hull. *William Scott, "Castlerock," 374, James Reckitt Ave., Hull.*
134509	*Helen Clare* .	..	Canso, N.S., 1923 .	Isaac's Harbour, N.S.	1923	W.	49	2	15	0	6	3	23	31	2	Freeman & Giffin Co., Lim., Isaac's Harbour, N.S.
130894	Helen F. .	..	Victoria, B.C., 1912 .	Seattle, U.S.A. .	1910	W.	32	0	9	3	3	5	4	8	1	Frederick N. Wright, Sydney, B.C.
131094	Helen G. McLean	..	St. John's, N.F.L.,1928	Shelburne, N.S.	1913	W.	64	0	17	7	7	7	33	37	3	Archie Evans, English Harbour. West N.F.L.
156529	Helen L. .	..	Chatham, N.B., 1929 .	Bloomfield,P.E.I.	1927	W.	34	0	9	8	5	5	10	13	*10	W. S. Loggie Co., Lim., Chatham, N.B.
154522	Helen M. .	..	Kenora, Ont., 1929 .	Kenora, Ont. .	1928	W.	43	0	10	2	3	6	12	14	2	Marius Malmo, Kenora, Ont.
157425	‡Helen M. 11 .	..	Halifax, N.S., 1935 .	Noank Conn., U.S.A.	1929	W.	92	0	21	0	9	0	67	99	10	Dover Shipping Co., Lim., 147, Lower Water St., Halifax, N.S.
153347	Helen M. L. Kennedy.	..	Shelburne, N.S., 1929	Shelburne, N.S.	1929	W.	44	0	13	0	5	9	15	18	20	Mrs. Alina M. Day, Lockeport, Shelburne Co., N.S.
154405	Helen Marie .	..	Lunenburg, N.S.,1927	Chester, N.S. .	1927	W.	45	2	12	0	5	8	11	12	1	Ernest Taylor, Port Beckerton, Guysboro Co., N.S.
163226	Helen Mary .	..	Teignmouth, 1934 .	Teignmouth .	1934	W.	28	0	8	0	3	9	3	7	*32	×Frederick H. Hamilton, Stonehanger, Salcombe, Devon.
148156	Helen May .	..	Belfast, 1928 . .	Hampton-on-Thames.	1911	W.	32	2	8	4	§14	3	7	7	*15	×Robert L. Dunville, Redburn, Holywood, Co. Down.
162386	Helen May .	..	Liverpool, 1933 .	Bangor . .	1929	W.	61	6	13	1	8	6	29	43	43	Richard J. Wilkinson, C.M.G., Mitylene, Greece.
112504	*Helen Moore*	..	Melbourne. 1914 .	Sydney, N.S.W..	1900	W.	66	2	19	7	6	2	46	48	*20	William Knights, Williamstown, Victoria, Australia.
159024	Helen N. .	..	Canso, N.S., 1936 .	Quoddy, N.S. .	1935	W.	46	4	12	8	4	5	13	13	2	Daly Jewers, Quoddy, N.S.
158710	Helen Victoria	..	St. Andrews, N.B.,1935	Belliveau Cove, N.S.	1934	W.	35	0	9	0	3	8	6	6	1	Bruce W. Stanley, North Head, Grand Manan, N.B.
133678	Helen Viola .	..	Halifax, N.S., 1914 .	Tancook, N.S. .	1914	W.	42	8	11	6	6	0	13	14	1	Jerry V. Nickerson, Liverpool, N.S.
122289	‖Helen and Hilda.	..	Shelburne, 1914 .	Shelburne	1908	W.	41	0	13	5	6	3	12	16	1	Pierre S. Duguay, Petite Lameque, Gloucester Co., N.B.
161307	Helen of Troy	..	London, 1929 . .	Beckingham, Gainsborough	1929	S.	81	5	20	7	6	9	68	105	*100	Ham Lighterage Co. Lim., 161, Grosvenor Rd., London, S.W.1. *Harry E. Ford, same address.*
133252	**Helena B. .	..	Vancouver, B.C., 1918	Hong Kong .	1914	W.	63	0	13	0	7	0	14	38	10	Duncan A. Hamilton, 4650, Connaught Drive, Vancouver, B.C.
163006	Helena Mary .	..	Harwich, 1931 . .	Rosneath	1931	W.	59	4	11	6	§21	4	21	33	*103	×Philip N. Christie, Elm Farm, Goffs Oak, Herts.
117682	Helene . .	..	Sydney, N.S.W., 1905	Sydney, N.S.W.	1905	W.	28	6	8	2	3	3	4	6	8	Cornelius J. Gorman, "Edenhurst," Woy Woy, N.S.W.
152706	Helga Hermann.	..	Vancouver, B.C., 1925	NorthVancouver, B.C.	1920	W.	24	5	7	6	3	0	4	5	1	Engolf A. Jackson, 2930, Victoria Drive, Vancouver, B.C.
157684	*Hell Cat* .	..	Georgetown, Cayman Is., 1934.	Georgetown, Cayman Is.	1934	W.	24	9	8	0	3	5	5	6	*14	Walter M. Cottrell, Georgetown, Grand Cayman.
155062	Helma H. .	..	Sydney, N.S., 1929 .	North Sydney, N.S.	1928	W.	42	5	14	1	5	7	15	15	1	John W. Hiscock, North Sydney, N.S.
140783	Helping .	..	Dublin, 1935 . .	(a)	(a)	W.	45	8	13	7	6	6	11	20	8	×Thomas Hayes, 32, Tinahask, Arklow, Co. Wicklow.
145776	‖Helping Hand	..	Lowestoft, 1933 .	Rye . .	1921	W.	70	9	18	8	9	0	30	60	*135	Diesel Trawlers, Lim., 9 and 10, Trawl Market, Lowestoft. *Edward W. Podd, same address.*
152282	Helvete .	..	Bathurst, 1924 . .	France (a)	(a)	W.	28	5	6	5	2	5	3	3	*5	Abdu S. Savage, 13, Dobson St., Bathurst, Gambia.
161505	*Helvick Head* .	..	Colchester, 1932 .	London . .	1900	W.	40	4	11	3	5	6	6	15	*40	Arthur J. Jarman, Lam Ric, 300, Green Lane, New Eltham, Kent.
152717	Hemlock .	V.G.X.P	Vancouver, B.C., 1925	Vancouver, B.C.	1925	W.	36	0	9	6	4	9	11	16	1	The Minister for the Department of Lands, Victoria, B.C.
151185	Hemming .	..	Vancouver, B.C., 1924	Eburne, B.C. .	1921	W.	26	2	7	2	3	3	4	6	1	Arthur O. Jones, Klemtu Cannery, B.C.

* B.H.P. † Formerly the "Studland." ‡ Formerly the "Apockmaouches," "Whichone" and "Marilyn." § Girth. ‖ Formerly a sailing vessel.
** Formerly the "Iphis."

Digitized by Google

Official No.	Name of Ship.	International Code Signal (Visual).	Port and Year of Registry.	Where and When Built.	Material.	Dimensions. Length. ft. 10ths	Dimensions. Breadth. ft. 10ths	Dimensions. Depth of Hold. ft. 10ths	Registered Tonnage. Net Tonnage.	Registered Tonnage. Gross Tonnage.	Horse Power of Engines.	Owner, or Part Owner, and Manager (if recorded). × Signifies *Managing Owner*. Italics signify *Manager*.
150155	Hendelah	..	Sydney, N.S.W., 1921	Sydney, N.S.W., 1910	W.	29 8	8 0	8 0	6	6	*15	Frederick G. Waley, 16, Spring St., Sydney, N.S.W.
163473	Henny	..	London, 1934	Minden, Holland 1926	S.	49 0	12 2	5 7	7	25	*100	La Guaira Harbour Corporation, Lim., 6, Broad Street Place, London, E.C.2. *Edmund J. Summers, same address.*
158334	Henri IV.	..	Quebec, 1933	Petite Riviere, St. Francois, P.Q. 1933	W.	58 0	19 2	5 8	33	39	1	Patrick Bouchard, Petite Riviere, St. Francois, P.Q.
149091	Henrietta Clark	..	Hull, 1926	Goole 1926	S.	57 5	14 6	6 1	28	41	*80	Blundy Clark & Co., Lim., North St., York. *Sydney Lee, same address.*
153243	Henry Argent	..	Toronto, Ont., 1926	Toronto 1922	W.	31 9	9 8	4 2	5	7	2	Henry Argent, 6, Cherokee Avenue, Toronto, Ont.
122026	Hy. D. Davis	..	Liverpool, N.S., 1907	Liverpool, N.S. 1907	W.	57 3	18 1	7 6	29	38	5	John C. Douglas Glace Bay, C.B.
163181	Henry Hunt	..	Hull, 1934	Hessle 1934	S.	73 6	15 7	7 8	52	80	*90	John Hunt & Sons (Leeds) Lim., Canal Wharf, Leeds. *Richard H. Hunt, same address.*
161382	Henry Stanley	G.S.J.V	Liverpool, 1935.	Ardrossan 1929	S.	370 5	51 6	20 1	2188	4028	*3100	Elder Dempster Lines, Lim., Colonial House, 20, Water St., Liverpool. *Gerald F. Torrey, same address.*
164736	Heo	..	London, 1936	Nieuwendam, Holland. 1935	S.	31 6	8 2	3 8	2	7	*30	Shell Co. (Hellas), Lim., St. Helens Court, Gt. St. Helens, London, E.C.3. *Andrew Agnew, same address.*
131962	†Hepatica	..	Lowestoft, 1933	Brixham 1914	W.	68 2	18 7	8 6	45	50	*38	Charles G. Jobbins, Point House, Magdalen Rd., Norwich.
144159	Her Ladyship	..	Yarmouth, 1928	Wroxham 1927	W.	23 6	6 9	2 5	3	4	*10	Harry H. Smith, "Glebehurst," 435, Unthank Rd., Norwich.
162797	*Herald*	..	Portsmouth, 1933	Southampton 1911	W.	21 2	6 5	4 3	2	3	*6	Cmdr. Henry M. Denham, R.N., H.M.S. "Dolphin," Submarine Depot, Gosport, Hants.
150218	Herbert P.	..	Barrington Passage, 1921.	Clark's Harbour, N.S. 1921	W.	33 8	9 4	5 0	11	11	1	Alexander Phillips, Clark's Harbour, N.S.
155031	Herbert P. II	..	Barrington Passage, N.S., 1928.	Lunenburg, N.S. 1928	W.	50 0	12 6	5 4	16	17	2	John Howell, Yarmouth, N.S.
156553	Herbert P. III	..	Barrington Passage, N.S., 1929.	Clark's Harbour, N.S. 1929	W.	45 2	12 9	6 0	21	22	2	Alexander Phillips, Clark's Harbour, N.S.
150225	Herbert Phillips.	..	Barrington Passage, N.S., 1927.	Clark's Harbour, N.S. 1927	W.	40 7	10 7	5 0	13	14	1	Edward W. Day, Lockeport, Shelburne Co., N.S.
156897	*Hereanthere*	..	Vancouver, B.C., 1930	Vancouver, B.C. 1930	W.	39 8	10 8	5 3	7	11	1	Miss Lilian M. Arnold, R.R. No. 2, Sardis, B.C.
162421	‡Herga	M.J.M.M	Guernsey, 1931	Ljusne 1915	S.	84 5	14 1	§24 2	45	68	*120	Robert F. H. Morgan, c/o Grindlay & Co., Ltd., 54, Parliament St., London, S.W.1.
162772	*Herga*	M.B.Q.D	Portsmouth, 1930	Portsmouth 1931	W.	28 5	9 7	4 6	4	8	*12	Meredith Fitz-Walter Wren, Reform Club, Pall Mall.
163707	*Herga*	..	Southampton, 1936	Bristol 1905	W.	41 0	13 2	§23 1	17	23	*12	Lieut.-Col. Edward H. H. Elliot (Retd.), Fleetwater House, Minstead, Lyndhurst, Hants.
158420	Herine C.	..	Paspebiac P.Q., 1935	Gascons, Que. 1930	W.	36 2	11 7	8 9	10	10	1	Theophille R. Chapodas, Gascons, Que.
103702	‖Herman B.	..	Yarmouth, N.S., 1925	Pinkneys Point, N.S. 1896	W.	60 6	21 5	7 7	34	49	2	× Edwin Hains, Freeport, Digby Co., N.S.
161984	Hermia	..	Glasgow, 1934	Glasgow 1934	W.	34 1	9 0	4 9	10	11	*32	James Neil, 89, Armadale St., Glasgow, C.1.
158417	Hermine M.	..	Paspebiac, P.Q., 1935	Grand River, Que. 1935	W.	39 0	12 2	4 2	10	11	1	Calixte Methot, Grand River, Que.
146964	Hermione	..	Southampton, 1923	Portsmouth 1903	W.	40 0	8 6	4 6	5	13	*20	Mrs. Mary Latham, 109, Albert Bridge Rd., London, S.W.11.
133499	Hermione III	..	Hobart, 1921	Hobart, Tas. 1914	W.	36 0	9 0	7 6	8	12	*15	Gerald A. Roberts, Hobart, Tas.
154661	Hermit	..	Vancouver, B.C., 1928	Vancouver, B.C. 1927	W.	42 9	11 1	5 7	13	20	8	William C. Mainwaring, 1591, West 29th Avenue, Vancouver, B.C.
138697	**Hermosa	..	Vancouver, B.C., 1918	Tacoma, Wash. 1915	W.	37 8	13 4	5 2	18	26	8	Charles Williams, Lasqueti Island, B.C.
158458	Hero II	..	Canso, N.S., 1933	Port Mouton, N.S. 1920	W.	37 0	9 2	4 0	7	7	1	Ralph C. Fraser, Central Port Mauton, Queens Co., N.S.
128851	*Heron*	E.I.G.W	Dublin, 1931	Arklow 1909	W.	41 0	12 7	7 8	12	17	*24	Charles M. Knight, Sandhills Cottage, Sandbanks, Dorset.

* B.H.P. † Formerly a sailing vessel. ‡ Foreign name "Eunice." § Girth. ‖ Formerly the "Lavinie." ** Foreign name "Elizabeth."

112215	*Heron* . .	..	Hamilton, 1932 .	Gravenhurst, Ont. 1932	W.	46 1	14 1	7 4	18	19	1	William I. S. Hendrie, 252, James St. South, Hamilton, Ont.
159142	Heron . .	..	Hamilton, Bermuda, 1934.	New York. . 1933	W.	24 0	7 5	†6 0	3	4	60	Edgar C. Pearman, Pembroke, Islands of Bermuda.
165055	*Heron II* .	..	Southampton, 1936 .	St. Helens, I.O.W. 1936	W.	40 7	11 3	7 9	13	17	*12	Stanley W. Cooper, Ettrick Lodge, Tower Rd., Branksome Park, Bournemouth, Hants.
157451	*Heron Brothers*	..	St. John's, N.F.L., 1936	North Bay, La Poile Bay, N.F.L. 1930	W.	43 0	12 8	5 8	13	15	*10	Robert A. Newman and Samuel Newman, Petites, N.F.L.
153876	Heron H. .	..	Belize, 1929 . .	British Honduras 1929	W.	66 6	17 5	6 8	50	76	*120	Aubrey Hunter, Belize, B.H.
137292	Heron I. .	..	Belize, 1916 . .	British Honduras 1912	W.	24 0	5 0	2 7	1	1	14	Belize Export Co., Lim., 758, North Frint St., Belize, B.H.
157076	Herring-Bone	..	Sydney, N.S., 1931 .	New Haven. N.S. 1930	W.	36 1	11 5	4 9	8	9	1	William Smith, New Haven, Victoria Co., N.S.
158853	*Hesper* . .	..	Annapolis Royal, N.S. 1935	Port Wade, N.S. 1929	W.	39 4	12 2	4 8	14	21	1	×Charles McWhinnie, Port Wade, Annapolis Co., N.S.
130747	Hesquiat .	..	Vancouver, B.C., 1911	Vancouver, B.C. 1911	W.	26 5	8 6	3 2	5	7	1	George W Larkin, General Delivery, Prince Rupert, B.C.
74428	*Hetty* . .	M.J.K.K	Falmouth, 1920 .	Feock, Cornwall 1877	W.	87 2	20 7	11 2	67	107	*75	Miss Frances M. Evans, 71, Seymour Rd., Gloucester. *Frank Evans, same address.*
154967	Hexagon .	..	Port Arthur, Ont., 1931	Hudson, Ont. . 1931	S.	50 0	9 5	3 8	16	20	5	Patricia Transportation Co., Lim., Hudson, Ont.
159105	Hi Sea Bird .	..	St. John's, N.F.L., 1934.	Port aux Basques, N.F.L. 1934	W.	32 4	8 2	5 8	8	9	*50	Mrs. May B. Pike, Port aux Basques, N.F.L.
140452	Hibernia .	..	Skibbereen, 1918 .	Arklow . . 1917	W.	59 6	16 8	8 8	29	46	*50	×Thomas Glanville, 4, Hill View, Cobh, Co. Cork.
154916	Hibet . .	..	Vancouver, B.C., 1928	Vancouver, B.C. 1928	W.	39 5	9 1	4 4	12	12	1	Herman Thorsen, 1438, West 28th Avenue, Vancouver, B.C.
156435	Hibiscus .	..	Toronto, 1929 . .	Gravenhurst, Ont. 1929	W.	27 0	6 5	2 7	2	3	5	Major Arthur C. Ryerson, 323, St. George St., Toronto.
122260	‡Hibou . .	..	Owen Sound, Ont., 1927.	Toronto . 1907	S.	121 8	26 0	11 1	308	559	28	Booth Fisheries Canadian Co., Lim., Winnipeg, Man.
157448	§Hickey . .	..	Vancouver, B.C., 1936	San Francisco, U.S.A. 1917	W.	110 0	15 1	8 8	60	89	6	Coast Island Fisheries, Lim., 678, Howe St., Vancouver, B.C.
132502	*Hidden Treasure.*	..	Dublin, 1911 . .	Peel, I. of Man . 1911	W.	52 6	15 8	7 1	14	30	10	Sea Fisheries Association of Saorstat Eireann, Lim., 45, Kildare St., Dublin. *Eugene MacKenna, same address.*
149758	High Spray .	..	London, 1926 . .	Hampton-on-Thames. 1919	W.	35 0	6 5	3 5	2	5	*54	Geoffrey T. Crouch, Wootton, Esher Park Ave., Esher, Surrey.
154608	High Stepper	..	Richibucto, N.B., 1931	Richibucto, N.B. 1930	W.	37 5	9 5	5 0	4	9	1	John Neilson, Richibucto, Kent Co., N.B.
163740	*Highflyer* .	..	Poole, 1935 . .	Poole . . 1935	W.	27 5	9 5	6 1	7	7	*12	Lieut. Philip M. Filleul, D.S.C., R.N. (Ret.), Gorse Hill, Brudenell Ave., Parkstone, Dorset.
148164	Highland Brigade.	G.J.K.N	Belfast, 1929 . .	Belfast . . 1929	S.	523 4	69 4	37 1	8732	14131	2190	Royal Mail Lines, Lim., Royal Mail House, Leadenhall St., London, E.C.3. *Francis G. Spriddell, same address.*
148161	Highland Chieftain.	G.C.T.Y	Belfast, 1929 . .	Belfast . . 1928	S.	523 4	69 4	37 1	8730	14131	2190	Royal Mail Lines, Lim., Royal Mail House, Leadenhall St., London, E.C.3 *Francis G. Spriddell, same address.*
148158	Highland Monarch.	G.M.Z.F	Belfast, 1928 . .	Belfast . . 1928	S.	523 4	69 4	37 1	8734	14137	2190	Royal Mail Lines, Lim., Royal Mail House, Leadenhall St., London, E.C.3. *Francis G. Spriddell, same address.*
161883	Highland Patriot.	G.J.Q.T	Belfast, 1932 . .	Belfast . . 1932	S.	523 4	69 4	37 1	8743	14157	2190	Royal Mail Lines, Lim., Royal Mail House, Leadenhall St., London, E.C.3. *Francis G. Spriddell, same address.*
161859	Highland Princess.	G.F.M N	Belfast, 1930 . .	Belfast . . 1929	S.	523 4	69 4	37 1	8729	14128	2190	Royal Mail Lines, Lim., Royal Mail House, Leadenhall St., London, E.C.3. *Francis G. Spriddell, same address.*
138039	Highlander .	..	Barrington Passage, N.S., 1917.	Port Clyde, N.S. 1917	W.	42 8	12 2	5 0	15	19	1	Shatford Co., Lim., Hubbards, N.S.
154873	Highlands II	..	Toronto, 1928 . .	Gravenhurst, Ont. 1928	W.	26 0	6 5	3 1	2	3	4	James S. Douglas, 17, Parkwood Avenue, Toronto, Ont.
160937	Highways .	..	Portsmouth, 1930 .	Portsmouth . 1930	W.	22 9	7 8	3 9	4	5	*9	Clifford Wilson, 143, North St., Leeds.
141330	Hiker II .	..	New Westminster, B.C., 1919.	Steveston, B.C. . 1919	W.	34 4	8 2	4 0	5	8	1	George O. Davis, Port Hammond, B.C.
154436	Hiki . .	..	New Westminster, B.C., 1927.	Steveston, B.C. . 1927	W.	35 4	10 0	5 2	10	15	2	Tomiichi Mukai, Steveston, B.C.
131791	Hikibydo .	..	Southampton, 1912 .	Southampton . 1911	W.	38 0	10 1	4 7	10	11	25	Humber Conservancy Board, Whitefriargate, Hull. *Arthur E. Butterfield, Conservancy Building, Whitefriargate, Hull.*

* B.H.P. † Depth from top of deck at side amidships to bottom of keel. ‡ Formerly the "Alice." § Formerly the "Ocelot."

Official No.	Name of Ship.	International Code Signal (Visual).	Port and Year of Registry.	Where and When Built.	Material.	Dimensions. Length. ft.	Length. 10ths	Breadth. ft.	Breadth. 10ths	Depth of Hold. ft.	Depth of Hold. 10ths	Registered Tonnage. Net Tonnage.	Registered Tonnage. Gross Tonnage.	Horse Power of Engines.	Owner, or Part Owner, and Manager (if recorded). × Signifies *Managing Owner.* Italics signify *Manager.*
163067	*Hilary*	M.B.C.T	Littlehampton, 1933	Littlehampton . 1933	W.	28	2	9	0	5	4	7	8	*9	Comdr. Thomas A. Jolliffe, .N. (Retd.), 5, Brodrick Av., Alverstoke, Hants.
131197	†Hilbert M.	..	St. Andrews, N.B., 1912.	Lunenburg, N.S. 1912	W.	50	0	12	7	5	5	12	15	2	Matthews Canning Co., Lim., Letete, Charlotte Co., N.B.
104054	*Hilda*	M.G.T.Y	London, 1935	Ipswich . 1895	W.	83	2	18	8	6	8	30	76	20	Cecil H. Barclay, 73, Queens Gate, London, S.W.7.
117526	*Hilda*	M.N.D.G	Glasgow, 1936	Kingstown . 1905	W.	42	0	11	1	7	7	10	14	*12	Norman A. Stein, Langgarth, Stirling.
157475	*Hilda Eliza*	..	St. John's, N.F.L., 1931	Meadows, Bay of Islands, N.F.L. 1931	W.	46	5	14	5	6	4	21	23	*27	Hayward Brake, Meadows, Bay of Islands, N.F.L.
158123	Hilda G.	..	Lunenburg, N.S., 1933	Eastern Points, N.S. 1933	W.	39	0	10	6	5	0	10	10	6	Francis Gray, Pennant, Halifax Co.,
155139	Hilda M.	..	Canso, N.S., 1929	Souris, P.E.I. . 1919	W.	24	5	7	0	3	0	2	2	1	Thomas K. Meagher, Canso, N.S.
13833C	*Hilda Viola*	..	St. Andrews, N.B., 1923	Meteghan, N.S. . 1923	W.	54	0	15	2	6	0	18	26	3	Lawson Wilcox, Wood Island, N.B.
164629	Hilfranor	..	London, 1936	Walton-on-Thames. 1935; Lengthened . 1936	W.	35	0	9	0	5	0	7	13	*26	Frederick Ellam, 12, King St., London, E.C.2.
162184	Hillman	..	Hull, 1930	Hessle . 1930	S.	62	0	14	4	4	7	7	41	*192	United Towing Co., Lim., Nelson St., Hull. *Thomas C. Spink, same address.*
141146	Hillside I.	..	Victoria, B.C., 1919	Tacoma, Wash., U.S.A. 1917	W.	50	5	15	0	6	8	19	36	4	Sooke Harbour Fishing & Packing Co., Lim., Law Chambers, Bastion Square, Victoria, B.C.
144141	‡Hilsa	..	Yarmouth, 1925	New Jersey, U.S.A. 1916	W.	79	8	11	9	5	9	30	44	*220	Dudley Macwhirter, Junior Army and Navy Club, Horse Guards Ave., London, S.W.1.
160936	Hilsea	..	Portsmouth, 1930	Dumbarton . 1930	S.	121	0	26	1	7	7	70	149	*240	Southern Railway Co., Waterloo Station, London, S.E.1. *Reginald P. Biddle, Dock House, Southampton.*
158415	Hilter	..	Paspebiac, P.Q., 1935	Grand River, Que. 1935	W.	41	0	13	0	4	6	11	12	1	Barnone Lambert, Grand River, Que.
162715	Himeros	..	London, 1932	(a) . (a)	W.	42	0	13	0	5	0	17	20	*95	Gerald W. Phillips, The Grammar School, Shoreham-by-Sea, Sussex.
145836	Hind	..	Ipswich, 1924	Liverpool . 1924	W.	25	8′	7	5	5	1	4	4	*5	Hon. Clive Pearson, Parham, Pulborough, Sussex.
153960	Hinemoa	..	Melbourne, 1935	Melbourne . 1910	W.	30	0	7	5	3	4	6	7	*60	Fredolyn W. B. Wood, 6, Glen Eira Rd., Ripponlea, Victoria, Aus.
127889	§Hipi	..	Auckland, 1909	Auckland . 1909	W.	56	6	14	4	6	3	17	39	*100	Gisborne Lightering Stevedoring Co., Lim., Gisborne, N.Z.
(a)	*Hippocampus*	..	Nassau, N.P., 1935	New York. . 1916	W.	28	5	10	0	3	8	5	6	15	Ormond H. Curry & Godfrey W. Higgs, Nassau, N.P.
134165	Hippolyta II	..	Yarmouth, N.S., 1915	Comeauville, N.S. 1915	W.	46	4	12	0	4	0	11	15	1	William Munro, Sheet Harbour, N.S.
149188	*Hirondelle*	..	Colchester, 1930	Gt. Hampton-on-Dart. 1881	W.	33	6	10	4	5	7	6	9	*14	×William E. Belgrave, Preston, Uppingham, Rutland.
155350	Hirondelle II	..	Sydney, N.S.W., 1929	Sydney . 1929	W.	44	1	12	6	6	4	25	30	60	Dr. Keith M. Whiting, M.D., Marsden St., Parramatta, Sydney, N.S.W.
126795	Hitaka	..	New Westminster, B.C., 1910.	Vancouver, B.C. 1910	W.	37	6	8	8	3	9	7	10	24	Cameron Lumber Co., Lim., Victoria, B.C.
156968	Hizzie	..	Chatham, N.B., 1931	Cocagne, N.B. . 1926	W.	34	0	12	0	4	6	7	8	1	William Anderson, Burnt Church, Northumberland Co., N.B.
153466	Hlawga	..	Rangoon, 1928	Howrah . 1926	S.	95	9	17	9	6	2	87	102	*90	Steel Brothers & Co., Lim., 6, Fenchurch Avenue, London, E.C., and Rangoon.
153470	Hmawbi	..	Rangoon, 1928	Howrah . 1927	S.	95	2	17	6	6	5	84	102	*90	Steel Brothers & Co., Lim., 6, Fenchurch Avenue, London, E.C., and Rangoon.
155922	Ho Kwang	..	Shanghai, 1931	Shanghai . 1931	S.	200	0	32	3	10	5	364	685	*600	Asiatic Petroleum Co. (North China), Lim., St. Helen's Court, London, E.C.2
120193	‖Ho Shun	..	Shanghai, 1935	Shanghai . 1892	W.	33	0	8	0	**2	(	5	7	*12	McMullan (Agencies), Lim., Chefoo, China.
157242	Hoaloha	..	Vancouver, B.C., 1932	Vancouver, B.C. 1932	W.	46	0	11	2	4	9	17	20	3	Mrs. Winnifred M. Gouge, Drumheller, Alta.
81154	*Hobah*	M.G.F.D	Bideford, 1929	Mylor, Cornwall. 1879	W.	78	6	19	9	9	0	55	77	*30	×Charles Lamey, 4, New St., Appledore, Devon.
160942	*Hobby*	..	Portsmouth, 1930	Portsmouth . 1930	W.	21	3	7	2	4	1	3	3	*5	Stanley Beeton, Corble Wood, Weybridge, Surrey.
152755	*Hobby*	..	Victoria, B.C., 1920	Victoria, B.C. . 1926	W.	32	0	11	0	6	0	8	10	1	Frank Fredette, 331, Michigan St., Victoria, B.C.

* B.H.P. † Formerly the "Oasaroo No. 11." ‡ Formerly the "Seahopper" and "Mohawk." ** Depth from top of deck at side amidships to bottom of keel. § Formerly a steamer. ‖ Formerly the "Violet," a sailing vessel.

159018	Hobo	..	Canso, N.S., 1930	Whitehead, N.S.	1933	W.	22	7	6	2	2	6	1	3	*2	Canso Corporation, Canso, N.S.
102267	*Hobsonville*	..	Auckland, 1906	Auckland	1894	W.	68	6	18	0	3	2	6	34	*25	R. O. Clark, Lim., Auckland, N.Z.
153978	*Hokianga*	..	Auckland, N.Z., 1929	Auckland, N.Z.	1929	W.	91	0	25	0	6	6	76	170	*200	A. G. Frankham, Lim., Auckland, N.Z.
136365	Hokitika	..	Auckland, 1916	Dunedin	1916	S.	101	0	23	1	6	8	81	205	*250	Eclipse Shipping Co., Lim., Victoria St., Auckland, N.Z.
121717	Hokushinmaru	..	Vancouver, B.C., 1912	Steveston	1904	W.	34	5	13	0	3	8	13	19	1	Joseph W. Chappell, 1987, Seventh Avenue West, Vancouver, B.C.
130684	Hollo	..	Lunenburg, N.S., 1912	Tancook, N.S.	1911	W.	42	8	10	1	5	5	11	12	1	Ernest Billard, Glace Bay, N.S.
155197	Holly C.	..	Lunenburg, N.S., 1929	Tancook, N.S.	1929	W.	46	6	12	4	6	6	17	17	1	Joshua Young, West Dover, Halifax Co., N.S.
152459	Holly L.	..	New Westminster, B.C., 1924.	Steveston, B.C.	1924	W.	49	2	12	8	6	2	20	25	3	Genichi Kodama, 213, Dunlevy Avenue, Vancouver B.C.
130547	Holly Leaf	..	Vancouver, B.C., 1911	Vancouver, B.C.	1911	W.	56	6	14	2	5	1	17	24	4	H. Bell-Irving & Co., Lim., Vancouver, B.C.
158912	Hollyburn	..	Vancouver, B.C. 1936	North Vancouver, B.C.	1936	W.	99	0	21	0	8	4	131	192	10	Corporation of the District of West Vancouver, Municipal Hall, Hollyburn, B.C. *Harry I. Vince, West Vancouver, B.C.*
148668	†Holmbush	..	London, 1925	Southend-on-Sea	1908	W.	41	3	9	2	3	9	8	12	*23	Herbert O. Carter, 458, Upper Richmond Rd., Putney, London, S.W.15.
157647	‡Holmglen	Z.M.F.Z	Wellington, N.Z., 1932	Foxhol, Holland	1928	S.	138	0	26	1	12	1	290	448	*220	Holm Shipping Co., Lim., Johnson St., Wellington, N.Z. *Sydney Holm, 33, Johnston St., Wellington, N.Z.*
139976	Homely	..	Londonderry, 1919	Oulton Broad	1917	W	78	1	18	8	8	6	35	75	*80	Port of London Authority, Trinity Square, London, E.C.3. *David J. Owen, same address.*
122195	*Homespun*	..	Vancouver, B.C., 1913	New Westminster, B.C.	1907	W.	46	0	10	0	4	5	10	17	2	George H. Jackson, Quatsino, B.C.
154331	Hommura	..	New Westminster, B.C., 1927.	Steveston, B.C.	1927	W.	37	6	10	5	5	6	11	17	2	Kumaichi Hommura, Vancouver Cannery, Eburne, B.C.
156067	*Hondeklip*	Z.S.Q.K	Cape Town, 1933	Luderitzbucht	1930	W.	52	2	18	2	§7	5	22	41	*50	Namaqua Canning Co., Lim., 6, St. Georges St., Cape Town.
162446	Hondu	..	Shoreham, 1933	Southwick	1933	W.	24	5	6	7	3	0	3	4	16	×Willoughby Bullock, 4, Vernon Gdns., Brighton, Sussex.
162543	Honey Bee	..	London, 1931	Hampton-on-Thames.	1931	W.	47	0	9	5	5	4	9	17	*90	George W. Grice-Hutchinson, Chalet San Julian, Churriana, Maloga, Spain
156107	‖Hong Thong	..	Singapore, 1928	Singapore	1926	S.	112	4	21	0	8	6	75	184	*68	Ho Hong Steamship Co. (1932), Lim., 61, Chulia St., Singapore.
131974	*Honolulu*	..	Littlehampton, 1913	Littlehampton	1909	W.	36	1	8	6	3	7	4	9	*50	Walter Grogono, 20, Spencer Ed., S. Croydon, Surrey.
116070	*Honorah*	..	Plymouth, 1918	Mousehole	1881	W.	49	1	14	1	6	1	8	19	*25	×William S. Callard, North Quay Cottage, Plymouth, Devon.
141007	**Honorine	..	Quebec, 1932	Petite Riviere, St. Francois, P.Q. Rebuilt, St. Laurent, Island of Orleans, P.Q.	1919 1932	W.	76	5	24	0	7	2	61	90	5	Georges Dionne, Ile Verte Temiscouata Co., P.Q.
126560	Hoo-Hoo	..	Vancouver, B.C., 1909	Vancouver, B.C.	1909	W.	28	5	9	8	4	0	7	11	1	Bertrand W. Sinclair, 426, Howe St., Vancouver, B.C.
157625	Hoona	..	Sydney, N.S.W., 1935	Sydney	1935	W.	33	1	9	9	2	2	13	14	*45	Victor Heine, Allen St., Leichhardt, Sydney, N.S.W.
158568	Hoo Kares	..	Vancouver, B.C., 1934	Brentwood, U.I. B.C.	1932	W.	28	6	9	0	4	6	9	11	1	Edwin A. Vosper, Union Estates, Bowen Island, B.C.
156432	Hoosier II	..	Toronto, 1929	Orillia, Ont.	1929	W.	58	0	12	8	6	0	25	37	10	George W. Hezzelwood, 400, Simcoe St. North, Oshawa, Ont.
155037	Hoop-La	..	Barrington Passage, N.S., 1929.	Clarks Harbour	1929	W.	42	0	13	2	5	4	17	19	2	Prince W. Nickerson, Stony Island, N.S.
144730	††*Hope*	..	Bideford, 1925	Porthleven, Cornwall.	1899	W.	49	4	14	5	8	0	13	24	*30	Oliver Baring, St. James Club. 106, Piccadilly, London, W.1.
148595	Hope	..	London, 1925	Chiswick	1922	W.	35	0	7	4	4	1	4	7	*35	Ernest W. Lowry, 38, The Green, Kew, Surrey.
97479	*Hope*	..	Plymouth, 1920	Plymouth	1891	W.	60	0	14	5	6	4	20	28	*12	Pentewan Dock & Concrete Co., Lim., Barclays Bank Chambers, Falmouth, Cornwall. *George Stephenson, Pentewan, Cornwall.*
161744	*Hope*	..	Southampton, 1932	Hamble	1932	W.	29	4	9	4	5	9	6	7	*10	Edgar N. Openshaw, Hawthorns Hotel, Bournemouth, Hants.
117007	Hope	..	Victoria, B.C., 1906	Richardson, U.S.A.	1902	W.	47	0	12	7	4	9	17	26	*55	J. H. Todd & Sons, Lim. 504, Fort St., Victoria, B.C.
162136	‡‡*Hope*	M.Q.D.B	Weymouth, 1931	Bristol	1895	W.	43	8	13	5	6	3	4	17	*30	×John David, Eastnor House, Porthcawl, Glam.

* B.H.P. † Formerly the "Flonora." ‡ Foreign name "Argus." § Depth from top of deck at side amidships to bottom of keel. ‖ Formerly the "Bintan."
** Formerly a sailing vessel. †† Formerly the "Sea Rover." ‡‡ Formerly the "Epok."

Digitized by Google

Official No.	Name of Ship.	International Code Signal (Visual).	Port and Year of Registry.	Where and When Built.	Material.	Dimensions. Length. ft. 10ths	Breadth. ft. 10ths	Depth of Hold. ft. 10ths	Registered Tonnage. Net Tonnage.	Gross Tonnage.	Horse Power of Engines.	Owner, or Part Owner, and Manager (if recorded). × Signifies *Managing Owner.* Italics signify *Manager.*
152415	Hope II	..	Castries, St. Lucia, 1934.	Sonfriere, St. Lucia. 1933	W.	62 6	12 0	6 5	17	25	72	George J. A. Gloumeau, Sonfriere, St. Lucia.
156416	Hope F.	..	Canso, N.S., 1930	Canso, N.S. 1925	W.	23 4	6 8	2 6	2	2	*4	Joseph Fanning, Hazel Hill, Guys Co., N.S.
130485	Hope Transfer	..	New Westminster, B.C. 1911.	Vancouver, B.C. 1908	W.	28 2	8 1	2 0	3	4	3	Luke Gibson, Hope, B.C.
161581	Hopecrest	G.Y.K.C	Newcastle, 1935	Glasgow 1935	S.	418 0	57 4	25 6	3106	5099	222	Hopemount Shipping Co., Lim., Collingwood Bldgs., Newcastle-on-Tyne. *Leslie Mann, same address.*
149490	Hopemount	G.S.W.F	Newcastle, 1929.	Wallsend 1929	S.	450 8	61 1	33 2	4529	7434	*2820	Hopemount Shipping Co., Lim., Collingwood Bldgs., Collingwood St., Newcastle-on-Tyne. *Leslie Mann, same address.*
147681	†Hoperange	G.K.C.D	Newcastle, 1932.	Whiteinch, Glasgow. 1924	S.	411 9	55 4	26 3	3058	4950	*2000	Hopemount Shipping Co. Lim., Collingwood Buildings, Newcastle-on-Tyne. *Leslie Mann, same address.*
158210	Horace L.	..	Paspebiac, P.Q. 1932.	Anse Au Beaufils, P.Q. 1928	W.	38 7	12 4	4 7	11	12	1	John J. Birmingham, Perce, P.Q.
147508	Horace Poseidon.	..	London, 1923	Greenock 1902	W.	34 5	7 8	4 4	6	10	*20	Bargrave D. Gray, 3, Hallgate, Doncaster, York.
141179	Hori	..	New Westminster, B.C., 1919.	Steveston, B.C. 1918	W.	36 0	8 4	3 6	6	9	1	Kanesuki Hori, Steveston, B.C.
141786	Hori No. 2	..	New Westminster, B.C., 1920.	Steveston, B.C. 1920	W.	36 6	8 9	4 4	7	11	*16	Kamekichi Otsu, Steveston, B.C.
126294	*Horman Lee*	..	Canso, N.S., 1919	New Harbour, N.S. 1909	W.	41 2	12 9	6 8	16	17	1	William E. Kavanagh, Canso, N.S.
162671	Horn Shell	G.R.D.W	London, 1931	Hamburg 1931	S.	461 1	62 1	34 0	4837	8272	*4200	Anglo-Saxon Petroleum Co., Lim., St. Helen's Court, Leadenhall St., London, E.C.3. *Andrew Agnew, same address.*
152980	Horne Point	..	Kingston, Ont., 1936	Wolfe Island, Ont. 1928	W.	31 5	8 5	4 5	5	6	1	William E. Horne, Wolfe Island, Ont.
122904	‡*Horouta*	..	Auckland, 1933	Auckland, N.Z. 1905	W.	79 7	24 9	3 7	45	87	*30	× Anton S. Miller, Auckland, N.Z.
128406	*Hoshi*	M.C.Z.X	Portsmouth, 1909	Gosport 1909	W.	60 2	14 2	9 0	22	32	60	Earl Beatty, 17, Grosvenor Square, London, W.1.
150836	Hotel Chagnon	..	Montreal, 1923	Boucherville, Que. 1911	W.	29 2	7 0	2 6	2	3	1	Omer Chagnon, Boucherville, Que.
165079	Hotspur II	..	Southampton, 1936	Rowhedge. 1936	S.	56 4	17 0	6 2	30	53	*120	General Estates Co., Lim., 20, Bond St., Ealing, London W.5.
162780	§Hound.	..	Cowes, 1934.	(a) (a)	W.	71 0	16 4	5 3	41	53	*66	Crouchers, Lim., 6, Quay St., Newport, Isle of Wight. *Percy J. Croucher, same address.*
157626	Hourglass	..	Sydney, N.S.W., 1935	Sydney 1935	W.	38 0	10 0	4 5	11	16	*40	Q. R. Paul, Lim., 71, Mouston St., Mosman, Sydney, N.S.W.
161621	Houston City	G.W.R.F	Bideford, 1934.	Haverton Hill-on Tees. 1934	S.	425 5	56 3	25 4	3009	4935	687	Leeds Shipping Co., Lim., Merthyr House, James St., Cardiff. *Arthur J. Popham, same address.*
162569	Howard Deighton.	..	London, 1931	Northwich 1931	S.	70 1	14 6	5 8	18	53	*192	Mayor & Commonalty & Citizens of City of London, Guildhall, London, E.C.2. *Charles F. White, M.D., D.P.H. (Medical Officer of Health, Port of London), 5, Church Passage, Guildhall, London, E.C.2.*
156735	‖Howard Donald	..	Lunenburg, N.S., 1930	Lunenburg, N.S. 1930	W.	121 2	27 0	9 8	82	158	7	× Wallace B. Knock, Lunenburg, N.S.
133813	Howard Stanley	..	Lunenburg, N.S., 1913	Tancook, N.S. 1913	W.	43 8	12 0	6 0	15	16	1	Peter A. Gray, Pennant, Halifax Co., N.S.
140902	Howe Sound	..	Vancouver, B.C., 1918	Seymour Creek, B.C. 1914	W.	30 9	8 4	3 7	5	8	1	Stephen Cook, Alert Bay, B.C.
140919	Howe Sound II.	..	Vancouver, B.C., 1930	Steveston, B.C. 1918; Re-built Vancouver, B.C. 1936	W.	36 8	10 8	4 9	10	15	2	Howe Sound Fisheries, Lim., Ft. Campbell Ave., Vancouver, B.C.

* B.H.P. † Formerly the "Swanley." ‡ Formerly the "Hero." § Formerly a sailing vessel. ‖ Formerly a sailing vessel, formerly the "F. W. 17."

Digitized by Google

141440	Howe Sound III.	..	Vancouver, B.C., 1935	Vancouver, B.C.	1919	W.	49	7	14	2	6	4	21	30	3	Howe Sound Fisheries, Lim., 402, Dawson Building, Vancouver B.C. *Senkichi, Fukuyama, Vancouver, B.C.*
155118	Howe Sound IV.	..	Vancouver, B.C., 1929	Vancouver, B.C.	1929	W.	61	5	17	1	7	5	40	62	5	Howe Sound Fisheries, Lim., 402-193, East Hastings St., Vancouver, B.C.
148489	*Howth Head*	..	Dublin, 1935	Porthleven, Cornwall.	1912	W.	53	5	16	1	7	1	21	31	*60	Sea Fisheries Association of Saorstat Eireann Lim., 45, Kildare St., Dublin. *Eugene MacKenna, same address.*
171116	Hsin Tailung	..	Shanghai, 1936	Antung	1933	W.	68	0	20	1	5	3	63	113	*30	George L. Shaw, Antung, Manchuria.
142147	Hsin Way Foong.	..	Shanghai, 1919	Shanghai	1918	S.	53	0	10	5	3	4	19	28	40	Hong Kong and Shanghai Banking Corporation, Hong Kong.
171115	Hsinglung	..	Shanghai, 1936	Antung	1932	W.	47	1	10	0	4	9	12	31	*15	George L. Shaw, Antung, Manchuria.
139766	Hsun Si.	..	Shanghai, 1917	Shanghai	1917	W.	55	0	10	1	4	0	17	26	*26	Asiatic Petroleum Co. (North China), Lim., St. Helen's Court, Great St. Helen's, London, E.C.3.
155897	Hu Ming	..	Shanghai, 1930	Shanghai	1930	S.	67	0	16	0	6	5	14	47	*120	Asiatic Petroleum Co. (North China), Lim., St. Helen's Court, London, E.C.3.
155834	†Hu Su	..	Shanghai, 1927	Shanghai	1927	S.	50	4	11	4	3	8	17	25	*52	Asiatic Petroleum Co. (North China), Lim., St. Helen's Court, London, E.C.3.
130080	*Huanui*	Z.M.G.G	Auckland, 1925	Auckland	1910	W.	84	0	24	1	6	4	57	146	*105	Tommas C. Thomsen, Auckland, N.Z.
138418	Hubaco	..	Winnipeg Man., 1917	Edmonton, Alberta.	1917	W.	35	0	7	5	2	7	3	5	2	Hudson's Bay Co., 1, Lime St., London, E.C.3.
157282	Hubay	..	Chatham, N.B., 1931	Bay du Vin, N.B.	1931	W.	38	0	11	0	4	0	10	11	1	Gaymer Williston, Bay du Vin, Northumberland Co., N.B.
112232	‡Hudson	..	Campbelton, N.B., 1926	Saint John, N.B.	1903	W.	57	7	12	5	4	7	23	34	5	J. & D. A. Harquail Co., Lim., Campbelton, N.B.
134336	Hughanna	..	Chatham, N.B., 1914	Caraquet, N.B.	1914	W.	36	0	10	0	5	3	11	13	1	Joseph H. B. Sewell, Caraquet, co. Gloucester, N.B.
158904	Hughie Mac	..	Vancouver, B.C., 1936	Vancouver, B.C.	1936	W.	34	6	11	7	3	7	9	14	4	Harbour Towing Co., Lim., Ferry Wharf, Vancouver, B.C.
130678	Hughie V.L.	..	Lunenburg, N.S., 1914	Little Tancook, N.S.	1910	W.	39	6	10	2	5	4	10	11	1	Charles N. Conrad, Liverpool, N.S.
164510	Hugodian	..	London, 1935	Sittingbourne	1933	W.	43	4	12	4	4	6	13	20	*10	Guy H. Maxie-Taylor, c/o D. Maxie Taylor, St. Ives, Cornwall.
102268	*Huia*	Z.M.B.M	Auckland, N.Z., 1898	Aratapu, N.Z.	1894	W.	115	1	25	2	11	5	166	251	*152	Nobel (Australasia), Lim., Collins Court, 370, Little Collins St., Melbourne.
155342	Huia	..	Sydney, N.S.W., 1928	Sydney, N.S.W.	1925	W.	31	5	8	7	§4	4	7	8	*18	Ernest R. Williams, Burns Rd., Wahroonga, Sydney, N.S.W.
125151	Huia II	..	Sydney, N.S.W., 1908	Perth, W.A.	1906	W.	28	3	5	7	2	9	2	3	*25	Albert F. Saunders, "Invergowrie," Prince Albert St., Mosman, Sydney, N.S.W.
158598	Hulakai.	..	Vancouver, B.C., 1935	Vancouver, B.C.	1929	W.	48	0	11	1	5	2	23	25	3	Boeing Aircraft of Canada, Lim., 1927, West Georgia St., Vancouver, B.C. *James A. Moody, same address.*
158587	Huloima	..	Vancouver, B.C., 1935	Vancouver, B.C.	1930	W.	34	8	10	7	6	0	8	15	2	Gerald T. Seaton, 2278, West, 33rd Avue., Vancouver, B.C.
159015	Humbug	..	Canso, N.S., 1936	Fishermans Harbor, N.S.	1936	W.	28	6	7	4	3	3	3	3	1	Harry Cashin, Port Felix, N.S
140978	Humming Bird No. 2.	..	New Westminster, B.C. 1918.	Steveston, B.C.	1918	W.	42	8	9	8	4	2	10	15	3	Hirokichi Nakamura, Steveston, B.C.
118434	Hummono	M.G.X.X	London, 1904	Southampton	1901	W.	49	0	11	2	7	0	10	22	*30	Mrs. Catherine Green, 50, Christchurch Road, Streatham Hill, London, S.W.2.
121965	Hunter	..	Kingston, Ont., 1906	Gananoque, Ont.	1906	W.	26	0	5	7	2	3	1	2	5	Charles T. Munroe, Gananoque, Ontario.
116990	Hunter W.	..	Kenora, Ont., 1905	Detroit, U.S.A.	1905	W.	18	8	5	0	2	0	1	1	4	Robert Wolff, Kenora, Ontario.
162203	Hunts-Brent	..	Hull, 1930	Hessle	1930	S.	73	5	14	6	7	2	48	74	16	John Hunt & Sons (Leeds), Lim., Leeds. *Richard H. Hunt, Canal Wharf, Leeds.*
114213	Huntsman	..	Cowes, 1911	Plymouth	1903	W.	53	2	15	9	5	5	14	23	*35	Crouchers, Lim., 6, Quay St., Newport, I. of Wight. *Percy J. Croucher, same address.*
32131	*Huon Belle*	..	Auckland, 1926	Tasmania	1864	W.	64	5	18	5	5	6	22	45	*30	J. J. Craig, Lim., Auckland, N.Z.
57491	*Huon Chief*	..	Hobart, 1913	Huon, Tas.	1849	W.	61	5	16	8	4	4	22	28	20	Walter B. Richardson, Hobart, Tas.
138040	Hurrah-Hurrab	..	Barrington Passage, 1917.	Woods Harbour, N.S.	1917	W.	37	0	9	3	4	6	11	12	1	Canada Permanent Trust Co., Halifax, N.S.
132446	*Hurrica III*	..	Melbourne, 1913	Hobart, Tas.	1906	W.	47	0	10	8	5	0	17	18	*8	William Oliver, South Yarra, Victoria.
132471	*Hurrica IV*	..	Melbourne, 1920	Adelaide	1914	W.	38	5	9	5	5	2	9	13	31	Albert E. Atherton, 383, Latrobe St., Melbourne, Victoria.

* B.H.P. † Formerly the "Taikoo Lee." ‡ Formerly a steamer. § Depth from top of beam amidships to top of keel.

Digitized by Google

Official No.	Name of Ship.	International Code Signal (Visual)	Port and Year of Registry.	Where and When Built.	Material.	Dimensions. Length. ft. 10ths	Breadth. ft. 10ths	Depth of Hold. ft. 10ths	Registered Tonnage. Net Tonnage.	Gross Tonnage.	Horse Power of Engines.	Owner, or Part Owner, and Manager (if recorded). ×Signifies *Managing Owner*. Italics signify *Manager*.
151812	*Hurrica V*	V.L.B.C	Melbourne, 1924	Sydney . 1924	W.	48 4	14 2	7 2	21	23	*36	William Oliver, Grosvenor House, Walsh St., South Yarra, Victoria Australia.
147840	Hurry Home	..	Gloucester, 1934	(a) . 1916	W.	35 0	6 4	4 5	4	7	*70	Cyril H. Smith, Chilvester Hill House, Calne, Wilts.
148914	†Hurry On	V.G.J.M	Halifax, N.S., 1934	Boitzenburg . 1923	S.	174 0	29 4	12 7	334	638	*410	Unus Shipping, Co., Lim., 213, Portland St., Halifax, N.S. *John T. Cruickshank*, 3, *Oakland Rd., Halifax, N.S.*
152897	Huskie II	..	Vancouver, B.C., 1925	Vancouver, B.C. 1925	W.	28 2	8 9	3 8	3	5	3	James W. Hughes, 2457, McGill St., Vancouver, B.C.
160663	Husvik	..	Georgetown, Cayman Is., 1930.	Rodby Havn, Denmark. 1920	S.	250 6	40 6	22 1	1301	1744	130	Husvik Motorship Co., Lim., Kingston, Jamaica.
135807	Hwai Su	..	Shanghai, 1913	Shanghai . 1913	S.	53 0	11 0	3 8	11	26	*120	Asiatic Petroleum Co. (North China), Lim., St. Helen's Court, Great St. Helens, London, E.C.3.
153632	Hwan Ying	..	Shanghai, 1924	Shanghai . 1924	Cmp.	45 0	11 1	3 8	12	18	*24	British American Tobacco Co., Lim., Westminster House, 7, Millbank, London, S.W.1.
117945	‡*Hyacinth*	..	Southampton, 1934	Rowhedge, Essex. 1905	W.	50 0	12 3	9 0	19	24	*15	Sebastian M. B. Hardwicke, Friarmayne, Dorchester.
120615	Hydah	..	Prince Rupert, B.C., 1910.	Skidegate, B.C. . 1910	W.	33 1	9 8	3 7	6	8	2	Isaac Wilson, Skidegate, B.C.
157582	*Hydri*	V.T.F.G	Bombay, 1934	Karachi . 1933	W.	99 7	24 2	10 4	108	203	*210	Sind Navigation Co., Karachi, India.
156988	Hyland, A.	..	Canso, N.S., 1932	Canso, N.S. . 1931	W.	23 9	6 9	2 9	2	2	1	Allan Anderson, Harbor Bouchie, Antigonish Co., N.S.
157299	I.B.W.	..	Chatham, N.B., 1932	Bay Du Vin, N.B. 1932	W.	40 0	11 0	4 6	11	13	1	Goymer Williston, Bay Du Vin, N.B.
151781	I.O.C.	..	Chatham, N.B., 1927	Lameque, N.B. . 1927	W.	42 8	13 0	6 2	18	20	1	Isaac O. Chiasson, Lameque, N.B.
163463	I Wonder	..	London, 1934	(a) (a)	W.	32 1	8 6	4 9	6	9	*241	Aubrey H. Bowden, Orchard House, West Byfleet, Surrey.
130594	I. Wonder Y.	..	Liverpool, N.S., 1920	Sambro, N.S. . 1912	W.	48 6	12 8	6 0	16	17	1	William Jackson, North Sydney, North Sydney Co., N.S.
164506	§*Iacra*	..	London, 1935	Rotterdam . 1933	S.	30 9	9 2	‖19 8	8	12	13	Lieut.-Cmdr. Niall O'Donnell Griffin, R.N. (Ret.), c/o Westminster Bank, Lim., 63, Piccadilly, London, W.1.
156549	Ian M.	..	Chatham, N.B., 1929	Hardwicke, N.B. 1926	W.	35 0	11 0	5 0	11	13	*10	James A. Gregan, Hardwicke, N.B.
119705	*Ianthe II*	M.F.D.Q	Southampton, 1929	Teignmouth . 1901	W.	29 5	7 9	6 5	7	7	*9	Herbert J. Hanson, 71, Pall Mall, London, S.W.1.
114944	****Icaros*	V.Q.S.G	Famagusta, 1936	Bremerhaven . 1886	W.	80 5	20 6	9 0	101	119	††75	Noel C. Rees, 25, Boulevard Zaghloul, Alexandria.
141121	‡‡Icarus	..	Vancouver, B.C., 1926	Vancouver, B.C. 1918; Lengthened . 1919	W.	46 9	10 4	4 4	17	25	2	William H. Skellett, 846, Denman St., Vancouver, B.C.
155186	Iceland I	..	Prince Rupert B.C., 1930.	Prince Rupert, B.C. 1930	W.	34 5	11 0	4 8	9	13	1	John F. Eyolfson, P.O. Box 12, Prince Rupert, B.C.
100607	Icelda	..	Lunenburg, N.S., 1918	Sable River, N.S. 1893	W.	39 5	14 6	6 7	18	19	*12	Ewart Boutilier, Marriotts Cove, Lunenburg Co., N.S.
141112	Ichijo	..	Vancouver, B.C., 1918	Steveston, B.C. . 1917	W.	26 0	7 6	3 4	4	6	1	Tomekichi Morisawa, P.O. Box 174, Steveston, B.C.
163237	Ichneumon	M.B.D.S	Fowey, 1933	Looe . 1933	W.	49 2	11 7	6 1	19	28	*52	×Sir Harold John de Courcy Moore, 4, London Wall Ave., London, E.C.2.
130582	Ichthus M.	..	Halifax, N.S., 1911	West Chezzetcook N.S. 1911	W.	32 0	11 6	3 4	5	6	1	Oliver L. Squires, P.O. Box 506, North Sydney, N.S.
157718	*Ida E. Moore*	..	Nassau, N.P., 1934	Annapolis, Md., U.S.A. 1878	W.	54 2	17 0	4 8	22	25	28	Rufus H. Ingraham, Nassau, N.P.
163209	Idalia	M.B.V.Q	Belfast, 1934	Belfast . 1934	S.	98 3	19 1	8 8	80	147	73	Sir Herbert R. Dennis, Grafham Grange, Bramley, Surrey.
118524	*Idalia*	..	Fremantle, W.A., 1915	Fremantle, W.A. 1903	W.	37 0	11 7	5 2	18	17	14	Ancell C. Gregory, Broome, W.A.

* B.H.P. † Foreign name "Oswiga." ‡ Foreign names "Gerarda," "Natalina" and "Elkin II," formerly the "Tyrant." ** Foreign name [illegible] †† I.H.P. [illegible]

162137	Idano	M.B.D.Y	Newport, Mon., 1935	Teddington . 1922; Rebuilt, Newport, Mon., 1933.	W.	40	3	9	1	5	1	5	13	40	×Sidney L. Ireland, 875, Pershore Rd., Selly Park, Birmingham.
126373	Ideal	..	Lunenburg, N.S., 1917	Sambro, Halifax, Co., N.S. 1909	W.	42	0	11	8	6	5	15	16	1	James W. Main, Canso, Guysborough Co., N.S.
152840	Idledrift	..	Montreal, Que., 1926	Lachine, Que. . 1924	W.	34	4	9	2	6	6	8	11	1	William G. Hanson, 160, St. James St., Montreal.
121152	Idler	..	Sydney, N.S.W., 1906	Sydney, N.S.W. . 1905	W.	18	2	5	2	2	1	1	1	3	Claude M. Barker, Bligh St., Sydney, N.S.W.
162043	Idolour	..	Chester, 1932	Chester . 1928	W.	38	8	9	8	4	6	12	14	40	×John J. Cookson, The Central Garage, Macclesfield, Chester.
149597	Idomeneus	G.K.Y.Z	Liverpool, 1926	Belfast . 1926	S.	459	6	58	4	32	6	4776	7792	1308	China Mutual Steam Navigation Co., Lim., India Buildings, Water St., Liverpool. *Lawrence D. Holt, same address.*
161079	Idomo	..	Liverpool, 1928	Pointhouse, Glasgow. 1928	S.	71	0	15	0	5	8	37	55	*120	Elder Dempster Lines, Lim., Colonial House, 20, Water St., Liverpool. *Gerald F. Torrey, same address.*
129180	*Idonea*	..	London, 1927	Looe, Cornwall . (a)	W.	32	2	10	0	5	3	3	8	*6	George Veevers-Carter, The Homestead, Hamworthy, Dorset.
122355	Idonno	..	Kingston, Ont., 1907	Gananoque, Ont. 1907	W.	29	6	6	7	3	0	3	4	2	George H Funnell, Gananoque, Ont.
164681	Idunia	..	London, 1936	Teddington . 1935	W.	30	1	9	0	4	6	6	9	*28	Col. Edwin J. King, The Old House, East Finchley, Middlesex.
160287	Iere	..	Littlehampton, 1929	Littlehampton . 1929	W.	45	2	10	9	6	2	11	20	*60	Walter P. Stericker, "Mayhurst," Maybury, Surrey.
162338	Ijebu	..	Liverpool, 1931	Northwich . 1931	S.	75	5	17	0	5	7	43	63	*180	Elder Dempster Lines, Lim., Colonial House, 20, Water St., Liverpool. *Gerald F. Torrey, same address.*
131542	*Ika Vuka*	..	Sydney, N.S.W., 1913	Sydney, N.S.W. . 1912	W.	26	0	8	4	3	8	5	6	14	Harold Thomas, Manly, Sydney, N.S.W.
84448	†Ikaloa	..	London, 1928	Wivenhoe, Essex 1882; Rebuilt Isleworth . 1927	W.	39	5	10	0	5	2	11	14	*24	Captain Basil G. Matthews, 35, Gt. Russell Street, London, W.C.1.
161476	Ikanopit	..	London, 1930	Faversham . 1920	S.	29	9	8	7	4	4	—	7	20	×William J. W. Fisher, 30, Belmont Hill, Lewisham, London, S.E.13.
152263	Ikona	..	Dublin, 1929	Greenock . 1921	W.	40	1	10	2	‡4	6	9	13	2	×Major Charles J. O'Sullivan, Saintbury, Killiney, Co. Dublin.
162333	Ikoyi	..	Liverpool, 1931	Northwich . 1931	S.	75	4	17	0	5	7	43	63	*180	Elder Dempster Lines Lim., Colonial House, 20 Water St., Liverpool. *Gerald F. Torrey same address.*
121722	Ila	..	Vancouver, B.C., 1906	Vancouver, B.C. 1905	W.	32	0	10	2	5	1	10	15	1	Charles Haan, Sandspit, Queen Charlotte Island B.C.
164357	Ilauna	..	Ipswich, 1935	Ipswich . 1935	S.	26	3	8	1	3	9	5	6	*20	Sir Horatio N. Bolton, Kyson Point, Woodbridge, Suffolk.
156989	Ile Durell	..	Canso, N.S., 1932	Canso, N.S. . 1932	W.	40	2	11	6	5	0	10	11	5	David Walsh, Canso, N.S.
146843	*Ilen*	V.Q.T.K	Stanley, Falkland Islands, 1927.	Baltimore, Co. Cork. 1926	W.	49	4	14	0	7	1	10	28	*24	Falkland Islands Co., Lim., 61, Gracechurch St., London, E.C.
122908	*Ilex*	..	Auckland, N.Z., 1927.	Devonport, Auckland, N.Z. 1903	W.	43	9	11	6	7	8	10	16	*15	Erima H. Northcroft, Auckland, N.Z.
110222	*Ilex*	M.F.D.F	Portsmouth, 1931	Gosport . 1899	W.	45	0	10	4	7	8	11	15	*7	Lt.-Col. Harry F. B. S. Moore, O.B.E., c/o Lloyds Bank, Lim., 6, Pall Mall, London, S.W.1.
163586	Iliad	..	London, 1935	Hampton-on-Thames. 1935	W.	48	1	11	0	5	7	9	19	*60	Frank C. Sarjeant, 45, North Drive, Heathfield Park, Handsworth, Birmingham.
123117	*Iliku*	..	Salcombe, 1912	Lowestoft . 1907	W.	35	0	7	3	4	1	5	6	*18	Walter F. Crane, Great Frausham Dereham, Norfolk.
139334	*Ilix*	..	Hull, 1919.	Flamborough . 1919	W.	46	0	14	4	6	0	9	18	*40	×Cyril F. W. Bilton, 47, High St., Hull.
163430	Ilka	..	London, 1933	Maldon, Essex (a)	W.	35	1	9	5	3	0	3	8	*18	James N. Henderson, Deleware, 5, Leigh Park Rd., Leigh-on-Sea, Essex.
158562	Illahic	..	Vancouver, B.C., 1934	Vancouver, B.C. 1934	W.	27	0	10	1	4	6	7	10	1	Charles F. Campbell, 5192, Dunbar St., Vancouver, B.C.
130553	I'Llaway	..	Vancouver, B.C., 1911	Vancouver, B.C. 1911	W.	37	0	9	3	4	5	9	14	2	Thomas Noble, Quathiaski Cove, B.C.
131146	§Illini	..	Vancouver, B.C., 1912	Vancouver, B C. 1911	W.	34	0	8	6	3	2	7	11	2	Henry Twidle, Granite Bay, Valdez Island, B.C.
129857	Illusion	..	Belize, 1911	Corozal, B.H. . 1911	W.	22	5	6	4	2	3	1	2	7	Pedro Lopez, Corozal, British Honduras.
161641	Ilmio	..	Yarmouth, 1931	Wroxham . 1930	W.	26	8	8	1	3	7	5	6	*8	Reginald W. F. Jameson, Elladene, Beaconsfield, Bucks.
163518	Ilo 3	..	London, 1934	Faversham . 1934	S.	78	0	16	8	6	6	52	78	*85	W. B. Dick & Co., Lim., 26 Grosvenor Gdns., London, S.W.1. *William E. Ryde, of W. B. Dick & Co., Lim., Lavender Wharf, Rotherhithe St., London, S.E.16.*
140152	*Iluka*	..	Fremantle, 1925	Perth, W. Aus. . 1925	W.	29	0	9	7	3	7	6	9	14	Wilfred B. Rowley, 53, The Avenue, Nedlands, Perth, W. Aus.

* B.H.P. † Formerly the "Silver Spray." ‡ Depth from top of beam amidships to top of keel. § Formerly the "Port Moody."

W*

Official No.	Name of Ship.	International Code Signal (Visual).	Port and Year of Registry.	Where and When Built.	Material.	Dimensions. Length. ft. 10ths	Breadth. ft. 10ths	Depth of Hold. ft. 10ths	Registered Tonnage. Net Tonnage.	Gross Tonnage.	Horse Power of Engines.	Owner, or Part Owner, and Manager (if recorded). × Signifies *Managing Owner*. Italics signify *Manager*.
126473	Ilys	..	Halifax, N.S., 1910	Port Hawkesbury, N.S. 1907	W.	32 6	9 3	4 8	6	6	12	James H. Winfield, Halifax, N.S.
148180	†I'm Alone	..	Littlehampton, 1926	Littlehampton . 1926	W.	28 2	8 1	4 7	5	7	*15	× Geoffrey St. John Hibbert, 32, Tregunter Rd., London, S.W.10.
164651	*Imarka*	..	London, 1936	(a) (a)	W.	29 0	9 0	5 0	5	8	*23	John B. Hamilton-Meikle, Good Friday Farm, Knockholt, Kent.
106787	*Imatra*	M.D.F.G	Portsmouth, 1921	Shoreham . 1899	W.	61 8	13 2	8 8	24	31	*15	Mrs. Maria C. Mackenzie, Collingwood Grange, Camberley, Surrey.
157325	Imelda Fournier.	..	Bathurst, N.B., 1931	Petit Rocher, N.B. 1931	W.	38 8	11 8	5 0	14	14	1	Fabien Fournier, Petit Rocher Nord, Gloucester Co., N.B.
157323	Imelda P.	..	Bathurst, N.B., 1931	Lower Caraquet, N.B. 1931	W.	31 3	11 5	5 0	10	11	1	Joseph H. Plourde, Morais P.O., Caraquet, Gloucester Co. N.B.
158895	Immaculata	..	Vancouver, B.C., 1936	Edmonton, Alta 1935	W.	38 6	10 7	4 0	11	16	1	Roman Catholic Episcopal Corporation of Mackenzie, Fort Resolution, N.W.T.
160375	Imogen	..	London, 1928	Hamble, Hants. . 1911	W.	25 9	7 9	4 4	5	5	*12	Edgar W. Dorey, Triscombe, The Ridgeway, Enfield, Mdx.
141020	‡Imogen	..	Vancouver, B.C., 1918	Robert Creek, B.C. 1917	W.	30 0	8 5	3 4	4	7	1	Cecil R. Underhill, 1505-12th Ave. East, Vancouver, B.C.
137931	Imoto	..	Vancouver, B.C., 1915	Steveston, B.C. . 1915	W.	28 0	7 4	3 4	3	4	1	Washisi Oya, 457, Powell St., Vancouver, B.C.
160677	Imp	..	Colchester, 1928	Wivenhoe . 1928	W.	32 0	9 0	3 8	8	10	*9	Arthur J. Hempstead, "Hotspur," West Mersea, Essex and George T. Wright, 146, High St., Colchester, Essex.
163134	§Impala	..	Hull, 1933	Thorne . 1933	W.	34 6	9 0	4 9	9	11	*25	× Lieut. John A. M. Du Port, United Service Club, Pall Mall, London, S.W.1.
165047	Impala	..	Cape Town, 1936	Southampton . 1936	S.	80 9	15 0	9 0	50	82	42	Henry J. Wenborn, Waterhof, Hof St., Cape Town, S.A.
154589	Imperator	..	Ottawa, 1928	Vancouver, B.C. 1928	W.	35 1	8 6	4 8	7	10	3	Minister of National Revenue, Ottawa, Ont.
149339	‖Imperia	G.F.Y.V	Southampton, 1929	Bolnes, Holland . 1925	S.	98 9	18 8	9 2	93	143	*250	Imperial Airways, Lim., Airways House, Charles St., London, S.W.1. *Bernard C. H. Cross, Imperial Airways, Lim., Marine Air Port, Ras-el-Tin, Alexandria, Egypt.*
163212	Imperial Star	G.Y.C.T	Belfast, 1934	Belfast . 1934	S.	524 2	70 4	32 3	6523	10733	1626	Blue Star Line Lim., 40, St. Mary Axe, London, E.C.3. *Albert A. Barrett, same address.*
162620	Imperial Transport.	G.M.R.B	London, 1931	Glasgow, 1931 . 1931	S.	459 7	60 0	34 5	4830	8022	*3000	Empire Transport Co., Lim., 53, Leadenhall St., London, E.C.3. *Maurice C. Houlder, same address.*
150519	Ina II	..	New Westminster, B.C., 1922.	Steveston, B.C. . 1919	W.	34 1	8 3	4 3	6	10	1	James Easthom, North Gabriola Island, B.C.
158600	Ina Beryl	..	Vancouver, B.C., 1936	Vancouver, B.C. 1936	W.	36 3	11 1	5 4	11	16	1	Thomas W. Colley, 322, Dallas Rd., Victoria, B.C.
158462	Ina C. H.	..	Canso, N.S., 1933	CoddleHarbor, N.S. 1930	W.	38 4	9 4	4 2	7	7	1	Lorne Horton, Port Bickerton, Guysboro Co., N.S.
164522	Ina Rose	..	London, 1935	Faversham . 1935	S.	50 1	13 0	5 2	1	20	*130	× William J. Earnell, 79, Morgan St., Canning Town, London, E.16.
121396	Inaha	Z.M.L.N	Wellington, N.Z., 1924	Montrose . 1923	S.	108 2	23 1	9 1	116	251	94	South Taranaki Shipping Co., Lim., Patea, N.Z.
142549	*Inane*	..	Skibbereen, 1919	Courtmacsherry . 1901	W.	35 2	11 6	5 5	5	9	*14	× James McCarthy, 10, Freak Terrace, Baltimore, Co. Cork.
163206	Inchanga	G.W.R.J	Belfast, 1934	Belfast . 1934	S.	403 5	57 2	32 4	4312	7069	1165	Bank Line, Lim., 102, Hope St., Glasgow. *Hon. Andrew A. M. Weir, same address.*
163207	Incomati	G.W.R.K	Belfast, 1934	Belfast . 1934	S.	418 4	57 2	32 4	4540	7369	1385	Bank Line, Lim., 102, Hope St., Glasgow. *William Weir, same address.*
147270	Inde	..	Liverpool, 1924	Saltney . 1924	S.	105 1	20 1	6 4	89	135	*200	Elder Dempster Lines, Lim., Colonial House, 20, Water St., Liverpool. *Gerald F. Torrey, same address.*
138322	**Independent II.	..	St. Andrews, N.B., 1919	East Machias, Maine, U.S.A. 1908	W.	59 4	16 8	6 0	21	32	1	Carlie V. Doucett, White Head, Grand Manan, Charlotte Co., N.B.
125971	Indiola	..	Toronto, Ont., 1907	Toronto, Ont. . 1905	W.	34 0	8 0	3 0	4	6	2	Isaac N. Devins, Toronto, Ont.

* B.H.P. † Formerly the "Water Beetle." ‡ Formerly the "L.H.R." § Formerly the "Kia Ora IV." ‖ Foreign name "Kuikker." ** Foreign name "Independent."

Digitized by Google

136425	Indispensable	..	Sydney, N.S.W., 1916	Sydney	1915	W.	23	0	6	0	2	5	2	2	*4	[illegible]ert H. Bullmore, 92, Ocean Street, Woollahra, Sydney, N.S.W.
159428	Indo IV	..	Hong Kong, 1935	Hong Kong	1933	W.	28	0	7	5	3	1	3	5	*19	Indo-China Steam Navigation Co., Lim., Victoria, Hong Kong.
144884	Indorita	M.L.F.D	Chester, 1921	Queen's Ferry	1920	S.	108	6	22	1	9	4	99	201	*160	John Summers & Sons, Lim., Hawarden Bridge Steel Works, Shotton, Flintshire. *Geoffrey Summers, same address.*
158873	Indra	..	Canso, N.S., 1936	Canso, N.S.	1930	W.	24	0	6	6	3	3	2	2	†4	Robert M. Eustace, Canso, N.S.
162347	Ineen Dhu	..	Liverpool, 1931	Dumbarton	1909	W.	48	6	10	1	5	4	8	16	6	James C. Fisher, 108, Bolingbroke Grove, London, S.W.11.
112871	*Inflexible*	..	Nassau, N.P., 1932	Hope Town, Albaco	1900	W.	46	9	15	8	6	3	19	22	†24	Harman B. Roberts, Nassau, N.P.
123750	Ingrebourne	..	London, 1916	East Greenwich	1926	S.	77	6	16	1	5	4	34	55	*60	Salamon & Co., Lim., Rainham, Essex. *John Levell, Ferry Rd., Rainham, Essex.*
136879	Ingred H.	..	Prince Rupert. B.C., 1919.	Prince Rupert, B.C.	1918	W.	37	0	12	0	6	3	6	15	2	Carl Lindquist, Prince Rupert, B.C.
135687	‡*Inishirrer*	..	Dublin, 1925	Arklow	1913	W.	65	5	17	7	8	1	28	52	*120	Sea Fisheries Association of Saorstat Eireann Lim., 45, Kildare St., Dublin. *Eugene MacKenna, same address.*
121966	Inn (The)	..	Kingston, Ont., 1906	Gananoque, Ont.	1905	W.	25	0	5	6	2	2	1	2	1	Frederick J. Henderson, Gananoque, Ontario.
67875	*Inneen Vorrey*	..	Skibbereen, 1926	Peel, I.O.M / Rebuilt, I.O.M.	1881 / 1917	W.	52	6	16	0	7	1	12	26	†26	×Denis Nolan, Union Hall, Co. Cork.
160474	Innesmoor	G.N.V.W	London, 1928	Sunderland	1928	S.	375	0	52	6	25	7	2649	4392	417	Moor Line Lim., Moor Buildings, Pilgrim St., Newcastle. *John G. Humble, same address.*
133086	§Innisdhu	..	Glasgow, 1912	Kirkintilloch	1912	S.	65	6	18	4	8	7	57	96	*100	Lloyds Albert Yard and Motor Packet Services Lim., Keswick Rd., Woolston, Southampton. *Risdon A. Beasley, 44, Westwood Rd., Southampton.*
152222	Innisfallen	E.I.D.G	Cork, 1930	Belfast	1930	S.	321	0	45	7	15	2	1334	3019	1192	City of Cork Steam Packet Co., Lim., 6, Spring Gardens, London, S.W.1. *Sir Alfred H. Read, same address.*
133156	Innishowen	..	Chester, 1925	Kirkintilloch / Lengthened, Connahs Quay	1913 / 1925	S.	88	7	18	6	8	6	95	146	*100	John Summers & Sons, Lim., Hawarden Bridge Steel Works, Shotton, Chester. *Geoffrey Summers, same address.*
159241	*Innismean*	..	Sligo, 1933	Movile	1924	W.	29	8	9	0	3	7	4	6	8	×Joseph O'Donnell, Innismean Island, Derrybeg, Co. Donegal.
133128	Innisshannon	..	London, 1916	Rutherglen	1913	S.	115	7	21	6	9	6	152	268	26	C. Shaw Lovell & Sons, Lim., 38, Eastcheap, London, E.C. *Algernon H. Philpots, same address.*
136338	Innisulva	..	London, 1916	Rutherglen	1914	S.	115	8	21	6	9	5	157	264	26	C. Shaw Lovell & Sons, Lim., 38, Eastcheap, London, E.C *Algernon H. Philpot, same address.*
161161	*Innovator*	..	Lerwick, 1932	Sandhaven	1902	W.	67	9	20	0	7	3	31	50	11	×James W. Spence, Bracview, Camb. Mid Yell, Zetland.
150669	Inomar I	..	Vancouver, B.C., 1922	Vancouver, B.C.	1922	W.	37	2	8	8	4	3	10	12	2	Harold G. Hutchings, 1158, Grosvenor Ave., Winnipeg, Manitoba.
152534	Inomar II	..	Vancouver, B.C., 1924	Vancouver, B.C.	1924	W.	37	4	8	8	4	8	11	14	2	Mrs. Ethel H. Moore, 3820, Douglas Rd., Burnaby Lake, B.C.
152909	Inomar III	..	Victoria, B.C., 1929	Vancouver, B.C.	1925	W.	48	0	9	7	5	9	13	20	2	John Freer, 3519, Buckingham Ave., Burnaby, B.C.
156755	Inou	..	St. John's, N.F.L., 1931.	Central Woods Harbour, N.S.	1930	W.	37	3	11	0	4	6	7	10	3	J. Wilfred Daigle, Father Point, Quebec.
145390	Insizwa	..	Southampton, 1922	(a)	(a)	W.	79	9	12	0	5	9	24	45	120	Wilfred Leuchars, Durban, Natal.
140882	Inskip	..	Vancouver, B.C., 1918	Vancouver	1918	W.	52	6	14	2	6	0	24	35	3	Canadian Fishing Co., Lim., Foot Gore Avenue, Vancouver, B.C.
162824	Inspiration II.	..	Littlehampton, 1931	Littlehampton	1931	W.	30	9	9	0	4	4	8	9	*34	Philip Waterhouse, The Hatch, Henfield, Sussex.
132322	Intan	..	Penang, 1929	Sungei, Nyok, P.W.	1929	S.	85	7	19	0	7	0	48	117	*100	Straits Steamship Co., Lim., Ocean Bldgs., Collyer Quay, Singapore.
163461	Interloper	..	London, 1934	Littlehampton	1934	W.	40	7	11	2	5	7	10	14	*9	Edward A. Williams, 22, Whiteley Rd., Upper Norwood, London, S.E.19.
158157	Interceptor	C.G.P.Q	Ottawa, 1934	Sorel, Que.	1934	S.	65	6	11	8	6	4	16	38	5	Commissioner of Royal Canadian Mounted Police, Ottawa.
158642	International I	..	Montreal, 1936	Lauzon, Levis P.Q.	1936	S.	106	8	22	4	7	8	191	242	8	Atlantic Transportation Co., Lim., 1155, Beaver Hall Square, Montreal.

* B.H.P. † I.H.P. ‡ Formerly a steamer. § Formerly the "Ben Olliver."

Official No.	Name of Ship.	International Code Signal (Visual).	Port and Year of Registry.	Where and When Built.		Material.	Dimensions. Length.	Dimensions. Breadth.	Dimensions. Depth of Hold.	Registered Tonnage. Net Tonnage.	Registered Tonnage. Gross Tonnage.	Horse Power of Engines.	Owner, or Part Owner, and Manager (if recorded). × Signifies *Managing Owner.* Italics signify *Manager.*
							ft. 10ths	ft. 10ths	ft. 10ths				
158154	Interprovincial	..	Ottawa, 1934	Cumberland, Ont.	1933	W.	46 1	15 5	2 9	8	14	1	O. C. Paquette, Cumberland, Ont.
104763	†Intrepid	..	Brixham, 1935	Galmpton	1895	W.	57 7	16 0	7 4	18	31	25	× Kenneth G. Hann, Hazel Hurst, Ross-on-Wye, Hereford.
148697	*Intruder*	..	London, 1925	(*a*)	(*a*)	Cmp.	42 4	9 5	5 0	12	15	*30	John H. S. Mantle, 206, St. Margaret's Rd., St. Margaret's, Mdx.
158572	Invader	..	Vancouver, B.C., 1935	Vancouver, B.C.	1935	W.	68 3	15 5	8 3	45	66	8	Henry F. Reifel, 2170, West Marine Drive, Vancouver, B.C.
147899	Inverbank	G.K.M.L	Glasgow, 1924	Govan	1924	S.	420 4	53 9	26 5	3113	5149	566	Bank Line, Lim., 102 Hope St., Glasgow. *William Weir, same address.*
133702	Invercraig	..	Vancouver, B.C., 1912	Vancouver	1912	W.	42 0	9 8	4 8	11	16	2	George C. Pye, Port Alice, B.C.
144972	*Invermore*	..	Dublin, 1921	Arklow	1921	W.	92 0	22 4	11 0	78	146	26	× John Tyrrell, Ferrybank, Arklow.
144766	Investigator	..	Bristol, 1924	(*a*)	(*a*)	W.	42 8	11 5	4 4	9	20	*50	Lord Mayor, Aldermen & Burgesses of the City of Bristol. *Alfred J. Lloyd, Docks Office, Queen Square, Bristol.*
108017	*Inyala*	M.Q.X.W	Falmouth, 1930	Falmouth	1897	W.	45 2	11 4	9 3	12	18	*14	Dr. Basil T. Utley, Suva Rd., Suva, Fiji Islands.
113465	*Inyala*	M.F.G.C	Liverpool, 1921	Crossens	1901	W.	39 1	11 7	6 5	11	12	*7	Edward R. F. Compton, Newby Hall, Ripon, Yorks.
157923	‡Inyazi	..	Durban, Natal, 1933	Durban, Natal	1925	W.	35 0	6 5	§4	6	6	*60	Wilfred Leuchars, P.O. Box 943, Durban, S.A.
163739	Iola	..	Poole, 1935	Cowes	1920	W.	23 1	8 1	4 9	3	5	*10	Percy Woodcock, "Shoal House," Pearce Avenue, Parkstone, Dorset.
127533	Iola	..	Vancouver, B.C., 1923	Tighnabruaich	1908	W.	32 0	7 6	4 6	6	7	1	× Frederick N. D. Robertson, 3603, Osler Ave., Vancouver, B.C.
120208	‖*Iolaire*	..	Falmouth, 1922	Falmouth	1905	W.	29 6	9 1	6 5	6	7	*8	Arthur F. Brownlow fforde, 5, Elm Row, Hampstead, London, N.W.
120524	*Iolaire*	..	London, 1932	Rowhedge, Essex	1905	W.	39 2	10 5	7 5	9	13	*14	Geoffrey D. Burton, Bilton Park, Rugby.
165152	Iolanthe	..	Belfast, 1936	Lowestoft	1918	W.	35 4	7 7	4 9	5	10	*65	× Alfred W. Rowan, Invermore, Cherryvalley Park, Knock, Belfast.
146315	**Iolanthe	M.N.P.D	Glasgow, 1922	Ayr	1922	S.	65 1	13 5	7 2	31	46	*100	John W. V. Payne-Jennings, 6, Cork St., London, W.1.
148362	Iolanthe	..	Rochester, 1924	Ex-Admiralty / Rebuilt— Rochester, Kent	1923	W.	42 8	11 7	5 1	14	24	*30	Robert P. Besant, The Shipyard, Buxton, Rochester, Kent.
154314	††Iolanthe	..	Toronto 1936	Boston, U.S.A.	1900	W.	48 0	12 0	4 2	13	15	1	Walter F. N. Windeyer, 82, King St., East, Toronto, Ont.
163047	*Iolanthe*	..	Sunderland, 1935	Arendal, Norway	1915	W.	24 3	5 9	4 3	2	3	*5	× Harry Lambert, 13, St. Bede's Terrace, Sunderland.
130145	*Iole*	..	Brisbane, 1911	Brisbane	1911	W.	34 3	12 0	4 9	7	9	18	Claude W. Chambers, Brisbane, Queensland.
154877	Ioleen	..	Toronto, 1928	Gravenhurst, Ont.	1927	W.	31 0	6 7	3 1	2	3	4	Lt.-Col. Le Grand Reed, 23, Bedford Rd., Toronto.
132752	Ion	..	Plymouth, 1912	Kippford	1912	W.	14 1	4 5	1 9	1	1	3	Lieut. Henry D. Bridges, R.N., Ewell Court, Surrey.
135281	‡‡Iona	..	Glasgow, 1928	Ipswich	1913	S.	60 3	13 5	5 2	23	37	*45	David MacBrayne, Lim., London House, 3, New London St., London, E.C.3. *Sir Alfred H. Read, same address.*
151370	Ionaero	..	Auckland, 1923	Auckland, N.Z.	1923	W.	39 0	10 0	4 4	6	11	*30	Arthur J. Pearce, Auckland, N.Z.
137340	Ione	..	Salcombe, 1932	(*a*)	(*a*)	W.	35 0	8 2	4 5	6	9	*35	John Wilks, Manor House, Upper Deal, Kent.
162726	Ione II	M.B.R.V	London, 1932	Rosneath	1931	W.	49 8	11 7	20 2 §§	14	26	*34	Samuel Wilson, Glengariff, All Saints' Ave., Maidenhead, Berks.
149002	‖‖Ione III	M.N.V.D	Brixham, 1927	Dartmouth	1927	W.	62 5	16 1	8 9	36	57	*90	George W. Booth, Lower Gravenhurst, Bedfordshire.
141941	***Ionopolis	G.C.W.R	Glasgow, 1920	Govan	1920	S.	405 9	54 2	32 9	4120	6755	655	P. Wigham Richardson & Co., Lim., Armadores House, 5/6, Bury St., London, E.C.3. *George Munday, same address.*
151350	Ionoto	..	Auckland, 1921	Devonport, Auckland.	1921	W	39 0	10 0	4 4	6	11	*30	Arthur J. Pearce, Auckland, N.Z.
130168	*Iorana*	..	Brisbane, 1921	Brisbane	1921	W.	38 4	13 4	6 1	13	19	*18	Frederick E. Morey, Thursday Island Queensland, Aus.
164776	Ioranna	..	Littlehampton, 1935	Littlehampton	1935	W.	39 9	9 4	4 8	8	13	*30	Eric P. Lewns, 6, Princes Gate Court, London, S.W.8.
160939	*Iota*	..	Portsmouth, 1930	Gosport	1897	W.	41 0	10 0	22 1 §§	16	16	*12	Reginald D. R. Crofton-Atkins, M.D., B.Ch., Lancaster Cottage, Weybridge, Surrey.

* B.H.P. † Formerly a sailing vessel. ‡ Formerly the "Unyazi." § Depth from top of beam amidships to top of keel. ‖ Formerly the "Merry Grig." ** Formerly the "Nimrod." †† Formerly the "C. 2301." ‡‡ Formerly the "Lochgorm" and "C. & B. No. 1." §§ Girth. ‖‖ Formerly the "Betty III." *** Formerly the "Gleuluce."

Digitized by Google

161357	Irande	..	London, 1930	Southampton	1929	S.	77	5	19	6	10	4	1	96	*340	Thames Steam Tug & Lighterage Co., Lim., 6, Lloyds Avenue, London, E.C. 3. *Thomas W. Jacobs, same address.*
161218	Irania	G.S.W.C	London, 1929	Scotstoun	1929	S.	275	4	44	2	19	9	1199	2186	482	Iranian Tanker Co., Lim., 53 Leadenhall St., London, E.C. 3. *William MacGillivray, c/o Prince Line, Lim., 56, Leadenhall St., London, E.C.3.*
152180	Iranui	..	Auckland, 1924	Auckland	(a)	W.	44	6	11	2	4	0	5	19	*40	Joachim G. Sorensen, Auckland, N.Z.
57609	Irazu	..	Hobart, 1914	Port Cygnet, Tas.	1884	W.	46	8	13	4	5	1	15	18	8	Lewis J. Pearsall, Hobart, Tasmania.
121832	Irene	..	St. John, N.B., 1905	St. John, N.B.	1904	W.	37	9	9	5	3	5	7	10	2	Economy Towing Co., Lim., 85–93, Granville St., Halifax, N.S.
111394	*Irene*	M.C.Q.W	Bridgwater, 1927	Bridgwater	1907	W.	85	5	21	0	9	1	67	99	*40	Colthurst Symons & Co., Lim., Bridgwater, Somerset. *Clifford J. Symons, Octaven House, Taunton Rd., Bridgwater.*
132373	†*Irene*	M.D.T.L	Glasgow, 1929	Horning, Norfolk	1912	W.	49	2	10	8	5	4	13	20	*72	John T. Mardling, 44, Brentmead Place, Golders Green, London, N.W.11.
161387	*Irene*	..	London, 1930	Salonica, Greece	1926	W.	41	8	13	0	4	7	9	16	*25	Leslie C. Kemp, Leoforos Singrou, Athens, Greece.
140913	Irene B.	..	Vancouver, B.C., 1918	(a)	(a)	W.	35	7	8	6	3	2	6	10	2	Fidele Laviolette, Broughton Island, B.C.
100438	Irene Gautreau	..	Moncton, N.B., 1935	Moncton, N.B. / Rebuilt	1913 / 1934	W.	62	3	19	7	5	6	59	61	2	Adelard Gautreau, Pre Den Haut, N.B.
157143	*Irene Greenlaw*	V.G.S.T	St. Andrews, N.B., 1931.	Richardson, N.B.	1931	W.	56	2	14	5	5	7	15	27	3	F. Howard Greenlaw, St. Andrews, N.B.
151601	*Irene Hickey*	..	St. John's, N.F.L., 1936.	Marystown, N.F.L.	1923	W.	61	3	18	2	7	6	34	37	*10	John Hickey, Paradise, Plancentia Bay, N.F.L.
157091	*Irene Mary*	..	Lunenburg, N.S., 1931	Lunenburg, N.S.	1930	W.	125	0	26	6	9	9	85	162	10	×Leo Corkum, Lunenburg, N.S.
155261	Irene May I	..	Vancouver, B.C., 1929	Mill Bay Cannery, B.C.	1929	W.	43	8	13	2	5	2	14	20	2	Mrs. Torno Uyeda, Steveston, B.C. *Susumu Uyeda, Vancouver, B.C.*
141697	‡Irene Myrtle	..	Windsor, N.S., 1929	Mahone Bay, N.S.	1920	W.	125	2	27	6	11	4	140	285	10	Thomas Antle, Parrsboro, N.S.
155023	Irene V.	..	Sydney, N.S., 1928	Sydney, N.S.	1927	W.	34	3	9	6	4	3	8	9	1	William D. Bruce, New Waterford, N.S.
139509	*Irene and May*	..	St. John's, N.F.L., 1926.	Essex, Mass., U.S.A.	1901	W.	89	8	22	6	9	0	90	94	24	Mark Sheppard, St. John's, N.F.L.
131963	*Irenic*	..	Brixham, 1914	Brixham	1914	W.	43	3	13	2	6	6	6	17	30	×George Coyde, 31, Garlic Rea, Brixham.
99972	*Irex*	..	Brixham, 1929	Galmpton	1892	W.	54	8	14	7	7	1	21	28	*12	Henry F. Waring, 16, Priory Rd., Chiswick, London, W.14.
138597	Irex I.	Z.S.L.W	Cape Town, 1920	Gondolo Point, King's Co., N.B.	1918	W.	22	9	8	7	2	8	3	3	1	Herbert W. Smyth, Dept. of Mines & Industries, Pretoria.
128433	§*Iris*	..	Falmouth, 1931	Falmouth	1910	W.	29	4	9	1	5	7	5	6	*12	John Chetwode, 28, Upper Cheyne Row, Chelsea, London, S.W.
107640	‖Iris	..	New Westminster, B.C., 1899.	New Westminster B.C.	1899	W.	54	0	11	5	5	5	10	15	2	James E. Hatt, Ladner, B.C.
162021	Iris	..	Ramsgate, 1930	Oxford	1929	W.	33	0	8	2	4	7	9	9	*24	×Walter S. Cozens, 92a, Broad St., Canterbury, Kent.
145366	Iris	M.L.J.D	Southampton, 1921	Bayonne, N.J., U.S.A.	1916	W.	79	3	12	0	20**	4	22	47	*440	Vesey H. Kirkland, 6, Willis Ave., Esplanade, Rochester, Kent.
161765	Iris	M.B.C.V	Southampton, 1933	Lymington, Hants.	1933	W.	33	5	9	4	5	8	4	12	*38	George C. Dowing-Fullerton, Pennington Chase, Lymington, Hants.
139680	Iris	..	Southampton, 1935	Hampton-on-Thames.	1927	W.	30	0	8	5	4	3	4	8	*18	×Bertram G. Haycock, St. Just, 6, Boscombe Cliff Rd., Bournemouth.
139686	Iris Maude	..	Teignmouth, 1932	Plymouth	1925	W.	33	5	9	0	3	8	8	10	*26	×Henry J. Scoles, Shirburn, St. Mary-church Rd., Torquay.
(a)	*Iris Star*	..	Nassau, N.P., 1935	Marsh Harbour, Abaco.	1935	W.	50	0	15	0	6	5	22	24	40	Rupert W. Roberts, Marsh Harbour, Abaco.
161861	Irisbank	G.B.N.V	Belfast, 1930	Belfast	1930	S.	426	7	57	4	25	7	3412	5627	1246	Bank Line Lim., 102, Hope St., Glasgow. *Hon. Andrew A. M. Weir, same address.*
137940	Irish Belle	..	Prince Rupert, B.C. 1928.	Vancouver, B.C.	1915	W.	28	0	7	5	2	8	4	6	1	Oscar Olson, Oona River, Porcher Island, B.C.
133163	Irish Lass	..	Belize, 1911	Corozal, B.H.	1911	W.	25	7	7	7	2	5	2	3	8	Victor L. Bryant, Belize, British Honduras.
142491	*Irish Molly*	..	Belfast, 1919	Portavogie, co. Down.	1919	W.	50	5	15	0	6	6	20	28	*45	×Anthony Mackey, The Fisheries, Castleconnell, Co. Limerick.
162570	††Irma	..	London, 1931	Hampton-on-Thames.	1931	W.	38	6	9	1	5	2	9	14	*24	Edwin G. Phillips, Constitutional Club, Northumberland Avenue, London, W.C.2.

* B.H.P. † Formerly the "Bolyatina." ‡ Formerly the "MacLean Clan." § Formerly the "Ella." ‖ Formerly a steamer. ** Girth. †† Formerly the "Nansue."

Digitized by Google

Official No.	Name of Ship.	International Code Signal (Visual).	Port and Year of Registry.	Where and When Built.	Material.	Length. ft. 10ths	Breadth. ft. 10ths	Depth of Hold. ft. 10ths	Net Tonnage.	Gross Tonnage.	Horse Power of Engines.	Owner, or Part Owner, and Manager (if recorded). ×Signifies *Managing Owner*. Italics signify *Manager*.
156449	Irma J.	..	Vancouver, B.C., 1935	Banfield, B.C. 1929	W.	48 2	13 6	6 5	16	24	2	×Robert O. Cole, 1869, West Georgia St., Vancouver, B.C.
162388	Ironclad	..	Liverpool, 1933	Northwich 1933	S.	72 0	14 5	4 4	37	45	13	H. & R. Ainscough Lim., Burscough Mills, Burscough, Lancs. *William B. Fletcher, same address.*
112073	Iroquois	..	Peterboro', Ont., 1903	Detroit, Mich. 1903	W.	22 6	5 8	2 1	1	2	4	Mrs. Florence A. Price, Massanoga, Frontenac, Ontario.
125510	Isa Wilson	..	Berwick, 1911	Cockenzie 1907	W.	61 7	19 3	8 0	26	41	30	×James Wilson, St. Abbs, Berwickshire.
130146	*Isabel*	..	Brisbane, 1911	Brisbane 1911	W.	30 0	10 1	4 8	9	10	10	Honourable Edward B. Forest, Brisbane, Queensland.
39204	*Isabel*	E.I.G.M	Dublin, 1923	Murray Harbour, P.E.I. 1857	W.	88 0	21 4	9 7	52	118	*70	×Wilfred H. Weeks, 42, Prince of Wales Rd., Norwich.
108427	*Isabel*	..	Fowey, 1921	Milford 1897	W.	63 0	18 1	6 9	32	52	*25	×Alfred W. Pooley, Harbour Road, Par, Cornwall.
108632	†Isabel	..	Runcorn, 1900	Manchester 1894	W.	71 0	15 0	6 3	36	53	55	I.C.I. (General Chemicals) Lim., Cunard Bldgs., Liverpool. *William H. Needs, same address.*
139717	Isabel	..	Shanghai, 1916	Shanghai 1916	W	66 0	12 8	3 6	27	40	*52	Mollers Investments Lim., 12, The Bund, Shanghai.
156537	Isabel B.	..	Chatham, N.B., 1929	Bay Du Vin, N.B. 1928	W.	35 0	10 2	4 5	9	10	2	×Gaymer Williston, Bay Du Vin, N.B.
154898	*Isabel F. Spindler.*	..	Lunenburg, N.S., 1934	Lunenburg, N.S. 1929	W.	122 6	26 6	9 6	80	165	10	×Willet Spindler, Lunenburg, N.S.
153088	Isabel H.	..	Barrington Passage, N.S., 1936.	Shelburne, N.S. 1928	W.	96 0	19 6	11 2	90	132	7	South Shore Coastals, Lim., Port Clyde, N.S.
158470	Isabel K.	..	Canso, N.S., 1934	Port Bickerton, N.S. 1930	W.	26 8	6 9	2 4	2	2	‡4	Amos C. Kaiser, Port Bickerton, N.S.
154725	Isabell L.	..	Victoria, B.C., 1927	Victoria, B.C. 1920	W.	26 0	8 1	4 5	6	9	1	Bertram R. Lemon, 150, Patricia Ave, Victoria, B.C.
163069	Isabella	..	Littlehampton, 1933	Littlehampton 1932	W.	25 0	8 5	§14 2	6	6	*22	Edgar H. O. Manns, 3, Lancaster Rd., West Norwood, London, S.E.27.
127088	Isabelle	..	Bristol, 1911	Bristol 1889	S.	68 5	14 8	4 1	22	35	4	Wm. Butler & Co. (Bristol), Lim., St. Philip's, Bristol. *Thomas H. Butler, Silverthorne Lane, St. Philip's, Bristol.*
155191	Isabelle J. Corkum.	..	Lunenburg, N.S., 1929	Lunenburg, N.S. 1929	W.	118 2	27 0	9 6	87	151	4	×Eric Corkum, Lunenburg, N.S.
122816	*Isallt*	E.I.C.F	Skibbereen, 1933	Portmadoc 1909	W.	94 3	23 0	10 6	84	134	*55	×Mrs. Mary A. Cadogan, Cape Clear, Co. Cork.
138733	Ise	..	New Westminster, B.C., 1918.	Steveston, B.C. 1918	W.	39 0	9 4	4 3	10	14	2	Frank Inrig, 1845, 13th Avenue West, Vancouver, B.C.
156589	Ise No. II	..	New Westminster, B.C., 1930.	Steveston, B.C. 1930	W.	34 6	9 9	4 3	8	12	1	Yichido Mukai, Steveston, B.C.
93598	*Isea*	V.J.R.K	Sydney, N.S.W., 1911	Berry's Bay, N.S.W. 1888	W.	37 0	9 4	6 0	12	13	9	Charles S. Horsfall, Railway St., St. Peter's, Sydney, N.S.W.
162308	*Iseult*	..	Falmouth, 1931	Falmouth 1931	W.	23 0	7 6	4 7	3	4	2	William F. Bensted-Smith, Gara, Newton Ferrers, Devon.
128583	‖*Iseult*	..	Poole, 1928	Hamworthy, Poole. 1909	W.	34 9	10 5	7 4	12	14	*14	John S. Truscott, 41, Sheen Common Drive, Richmond, Surrey, and Oscar O. Sayers, 9, Cleveland Rd., Ealing, London, W.13.
158314	*Ishbel*	..	Vancouver, B.C., 1934	Victoria, B.C. 1934	W.	22 5	7 5	5 4	3	4	*4	Sidney A. Smith, 5987, Sperling St., Vancouver, B.C.
155146	Ishkoodah	..	Toronto, 1930	Gravenhurst, Ont. 1916	W.	36 8	7 3	3 9	4	5	3	Mrs. Mary A. Houson, 483, King St. West, Chatham, Ont.
163206	**Isipingo**	G.W.R.G	Belfast, 1934	Belfast 1934	S.	403 5	57 2	32 4	4312	7069	1165	Bank Line, Lim., 102, Hope St., Glasgow. *Hon. Andrew A. M. Weir, same address.*
162439	Isis	..	Cowes, 1935	Cowes 1935	W.	47 8	12 0	6 0	15	28	*76	Ernest F. Church, 46, Haling Park Rd., South Croydon, Surrey.
160112	Isis	..	Hull, 1928	Rock Ferry 1928	W.	45 7	9 5	4 1	7	15	*23	×Charles J. Bailey, 15, The Mansions, Hillfield Rd., Hampstead, London, N.W. 6.
149936	*Isis*	..	London, 1927	Fowey, Cornwall 1909	W.	31 7	10 5	7 4	10	14	*8	William B. de Ste. Croix, 23, Leadenhall St., London, E.C.3.

* B.H.P. † Formerly a steamer. ‡ I.H.P. § Girth. ‖ Formerly the "Prudence."

Digitized by Google

149281	†Isis II	..	Southampton, 1926	Hemelingen, Bremen	1923	Cmp.	61	0	11	4	5	8	16	28	*90	Albert T. C. Priddle, The Barn, Riverside, Staines, Mdx.
116462	‡Iskum	..	Vancouver, B.C., 1903	Vancouver, B.C.	1903	W.	35	4	9	0	3	9	9	14	1	Thomas T. Bartlett, 821, Metropolitan Bldgs., Vancouver, B.C.
148946	§Isla	..	Poole, 1927	Ghent	1914	S.	58	3	14	1	4	8	24	36	*36	Edgar N. Waugh, c/o Newman & Sons, Hamworthy, Poole, Dorset.
111789	‖Island Comet	V.G.D.X	Victoria, B.C., 1903	Victoria, B.C.	1903	W.	58	0	14	5	6	7	5	37	10	Island Tug & Barge Co., Lim., Foot Fort St., Victoria, B.C.
154869	Island Cottager	..	Midland, Ont., 1933	Meaford, Ont.	1924	W.	35	5	10	4	4	4	6	9	2	×James M. Reid, Point-au-Baril, Harrison, Parry Sound.
163615	Island Enterprise	..	Southampton, 1933	Hythe, Southampton	1933	W.	36	1	8	2	3	7	8	9	*200	Southampton, Isle of Wight and South of England Royal Mail Steam Packet Co., Lim., Western Esplanade, Southampton. *Charles C. Sharp, same address.*
140767	*Island Home*	..	Georgetown, Cayman Is., 1921	Georgetown, Cayman Is.	1921	W.	64	6	20	7	8	3	70	79	**45	John M. Jackson, Grand Cayman.
160634	††Island King	..	Victoria, B.C., 1929	Brevik, Norway	1920	S.	165	1	28	2	12	4	291	591	18	British Columbia Cement Co., Lim., Belmont Bldg., Victoria, B.C.
158771	Island Maid (The)	..	St. Andrews, N.B., 1936	Cape St. Mary	1935	W.	37	6	12	6	5	6	15	23	2	Ross E. Cronk, Grand Harbour, Grand Manan, N.B.
134413	‡‡Island Planet	V.G.F.Y	Victoria, B.C., 1925	Vancouver, B.C.	1914	W.	50	9	13	0	6	7	4	30	7	Island Tug & Barge Co., Lim., Hudson Bay Co.'s Dock, Victoria, B.C.
154821	Island Scout	..	Victoria, B.C., 1928	Victoria, B.C.	1928	W.	23	9	9	8	4	0	2	5	2	Island Tug & Barge Co., Lim., Hudson Bay Co.'s Dock, Wharf St., Victoria, B.C.
163756	Islander	..	Greenock, 1934	Rosneath	1934	W.	46	1	11	6	5	5	17	26	*36	Archibald J. Barr, "Hermiston," Kilmacolm, Renfrew.
162915	*Islander*	..	Plymouth, 1934	St. Ives	1913	W.	29	0	9	6	4	3	2	6	*9	Duncan A. W. McNab and Mrs. Florence McNab, 7, St. Leonard's Mansions, Chelsea, London, S.W.
156483	Isle aux Coudres	..	Quebec, 1929	Isle aux Coudres, Co. Charlevoix, P.Q.	1929	W.	72	0	24	2	7	5	56	83	5	Joseph Harvey, Isle aux Coudres, Co. Charlevoix, P.Q.
156494	Isle Basque	..	Quebec, 1930	Trois Pistoles, P.Q.	1929	W.	68	0	15	9	5	6	31	46	5	Alfred Sirois, Trois Pistoles, Timiscouata Co., P.Q.
150721	Isle Perrot Ferry No. 1.	..	Montreal, 1922	Isle Perrot Nord, Que.	1917	W.	23	1	5	0	1	5	1	1	1	Alfred Scraire & Joseph Cardinal, Isle Perrot, Nord, Que.
150722	Isle Perrot Ferry No. 2.	..	Montreal, 1922	Montreal	1918	W.	21	6	4	7	2	0	1	1	1	Alfred Scraire & Joseph Cardinal, Isle Perrot, Nord, Que.
146987	§§Isle of Herm	..	Guernsey, 1930	Woolston	1922	W.	47	4	11	8	5	1	15	17	*30	John H. Legg, 3, Sunrise Terrace, Rouge Rue, Guernsey.
151910	Isle of June	V.P.R.J	Nassau, N.P., 1926	Harbour Island, Bahamas	1926	W.	83	1	18	9	7	0	85	102	*150	Maritime Shipping Co., Lim., 10, East St., Nassau, N.P.
114553	*Isola*	M.K.N.G	Southampton, 1935	Southampton	1902	W.	77	6	16	7	10	4	38	53	*40	Arthur E. Gardner, Trap Hill, Formby, Lancs.
161321	Isola Bella	..	London, 1929	Holland	1912	S.	61	0	13	2	4	4	26	42	*65	×Allan Smith, c/o "Echoes of Service," 1, Widcombe Crescent, Bath.
161670	*Isolde*	..	Southampton, 1929	Falmouth	1929	W.	40	5	10	6	7	3	13	16	2	Sir Osborn G. Holmden, K.B.E., J.P., and George A. Holmden, 17, Princes Gdns., London, S.W. 7.
106556	*Isolde*	..	Brixham, 1933	Galmpton, Dartmouth.	1896	W.	57	3	16	3	7	3	19	31	*30	×Thomas G. B. Thomas, St. Brelades, Jersey.
164165	Isom	..	Yarmouth, 1936	Wroxham	1930	W.	23	2	6	3	3	3	2	3	*35	Ernest L. Lawrence, "Tachi" Glenferness Ave., Bournemouth.
156446	Ispaco No. 2	..	Vancouver, B.C., 1936	Prince Rupert, B.C.	1929	W.	56	9	17	6	6	5	22	48	4	Butterfield, Mackie & Co., Lim., 1002/207, West Hastings St., Vancouver, B.C.
146981	*Istar*	M.J.X.M	Southampton, 1932	Rostock	1912	Cmp.	50	8	11	0	7	2	15	17	*9	Major William B. Bell, Cove House, Ashton Keynes, Swindon, Wilts.
131546	Istria	..	Sydney, N.S.W., 1913	Balmain, N.S.W.	1913	W.	30	6	8	2	3	6	6	6	5	George W. Cannis, 52, Waters Road, Cremorne, Sydney, N.S.W.
121558	Ithaca	..	Townsville, 1907	Townsville, Queensland.	1907	W.	36	0	11	3	4	5	10	11	17	John A. Carpenter, Cairns, Queensland.
131590	*Ithra*	V.J.R.L	Sydney, N.S.W., 1914	Sydney, N.S.W.	1906	W.	29	1	10	3	4	7	7	9	*8	Nathan J. Magnus, Bondi, N.S.W.
155332	Itildoma	..	Sydney, N.S.W., 1928	Sydney, N.S.W.	1927	W.	32	7	9	3	‖‖4	1	4	10	*18	Frank S. Black, "Doughalron," Kangaroo St., Manly, Sydney, N.S.W.
162331	Itori	..	Liverpool, 1930	Northwich	1930	S.	34	8	8	5	4	6	4	8	11	Elder Dempster Lines, Lim., Colonial House, 20, Water St., Liverpool. *Gerald F. Torrey, same address.*

* B.H.P. † Formerly the "Judith." ‡ Formerly the "Gi-Kenni." § Foreign name "Chanticleer." ‖ Formerly the "Edna Grace," a steamer. ** I.H.P.
†† Foreign name "Columbia." ‡‡ Formerly the "Quinitea." §§ Formerly the "Isle of Sark" and "Desireé." ‖‖ Depth from top of beam amidships to top of keel.

Official No.	Name of Ship.	International Code Signal (Visual).	Port and Year of Registry.	Where and When Built.	Material.	Dimensions. Length. ft. 10ths	Breadth. ft. 10ths	Depth of Hold. ft. 10ths	Registered Tonnage. Net Tonnage.	Gross Tonnage.	Horse Power of Engines.	Owner, or Part Owner, and Manager (if recorded). ×Signifies *Managing Owner*. Italics signify *Manager*.
106558	*Iunita*	..	Portsmouth, 1932	Galmpton, Devon. 1896	W.	57 8	16 1	7 5	22	33	*30	×Edward V. Goddard, Kensington-Fontabell, St. Michael, Barbados.
164713	Ivaly	..	London, 1936	Isleworth . 1936	W.	25 6	8 3	4 6	6	8	*93	Valentine H. E. Langford, 158, High St., Shadwell, London, E.1.
145783	Ivan	..	Lowestoft, 1930	Lowestoft . 1922	W.	70 0	19 6	8 7	39	58	*77	W. H. Podd, Lim., 9 & 10, Trawl Market, Lowestoft. *Edward W. Podd, same address.*
121753	Ivanhoe	..	Victoria, B.C., 1914	Vancouver, B.C 1906	W.	32 2	10 3	4 7	8	12	2	Major Andrew H. Jukes, Mt. Newton Cross Rds., R.R.I., Saanichton, B.C.
135629	*Iveragh Queen*	..	Tralee, 1921	Portmagee, co. Kerry. 1920	W.	30 3	7 6	3 8	2	4	7	×Edward T. O'Neill, Renard Point, Cahirciveen, co. Kerry.
149819	†*Ivernia*	M.N.T.R	London, 1927	Meuwendam, Holland. 1922	S.	54 0	15 1	5 6	31	39	*30	Vice-Admiral Edward H. F. Heaton-Ellis, K.B.E., C.B., C.B.E., M.V.O., St. James's Club, London, S.W.1.
158411	Ivette L.	..	Paspebiac, P.Q., 1934.	Newport Centre, P.Q. 1934	W.	43 8	12 4	5 0	12	12	1	Daniel Legeune, Newport Centre, P.Q.
126040	Iviza	..	Liverpool, N.S., 1910	Millvillage, N.S. 1910	W.	42 0	9 6	4 6	9	10	3	Jason F. Mack, Liverpool, N.S.
130378	Ivola	..	Peterborough, Ont., 1911.	Peterborough . 1909	W.	26 0	5 3	2 2	1	2	1	Louis A. Potvin, Peterborough, Ont.
153976	Ivy B.	..	Auckland, 1929	Auckland . 1903	W.	39 2	10 0	3 0	6	13	*26	Maurice L. C. Dick, Helensville, N.Z.
130913	Ivy Leaf	..	Vancouver, B.C., 1912	Vancouver . 1912	W.	56 0	14 0	4 5	17	25	4	H. Bell-Irving & Co., Lim., Vancouver, B.C.
159121	Ivy Rose	..	St. John's, N.F.L., 1935	Morris Ville, Bay D'Espoir, N.F.L. 1934	W.	40 0	10 8	4 2	10	13	*10	John W. Kendall, Morris Ville, Bay D'Espoir, N.F.L.
170027	*Ivy and Muriel*	..	St. John's, N.F.L., 1936.	Hickman's Harbour, Trinity Bay, N.F.L. 1936	W.	54 7	15 1	7 0	22	32	*48	Edmund Vardy, Hickmans Harbour, Trinity Bay, N.F.L.
161247	Iwunda	..	London, 1929	Southend-on-Sea 1929	W.	34 0	10 1	3 8	5	7	*11	Frank H. Garon, Ernsbrake Chambers, Victoria Circus, Southend-on-Sea.
162157	Ixea II	..	Littlehampton, 1930	Littlehampton . 1930	W.	30 0	9 5	6 0	7	10	*15	Capt. Henry P. Wilson, R.N. (Retd.), Austrey Wood, Rownhams, Hants.
140984	Iyo	..	New Westminster, B.C., 1918.	Steveston, B.C. . 1918	W.	37 0	8 8	4 2	7	10	1	Gitaro Hirota, Steveston, B.C.
146953	*Izme*	..	Southampton, 1923	Lymington . 1923	W.	38 6	9 5	6 1	8	10	*14	Bertram A. Gale, The Point, Rhoscolyn, Isle of Anglesey.
138603	Izumi	..	Vancouver, B.C., 1930	Steveston, B.C. . 1917	W.	55 0	13 2	5 4	21	31	3	Marko Razovich, 1941, Turner St., Vancouver, B.C.
152813	Izumi II	..	Vancouver, B.C., 1925	Vancouver, B.C. 1925	W.	53 9	14 4	6 9	26	39	4	Jisaburo Kasho, 210, Alexander St., Vancouver, B.C.
153369	Izumi III	..	Vancouver, B.C., 1936	Vancouver, B.C. 1926	W.	53 6	13 5	5 5	21	30	5	Jisaburo Kasho, 233, Main St., Vancouver, B.C.
154540	Izumi V	..	Vancouver, B.C., 1936	Vancouver, B.C. 1927	W.	54 6	13 0	5 6	21	30	5	Jisaburo Kasho, 233, Main St., Vancouver, B.C.
154958	Izumi VI	..	Vancouver, B.C., 1928	Steveston, B.C. 1928	W.	51 0	14 0	6 8	24	36	4	Jisaburo Kasho, 233, Main St., Vancouver, B.C.
155205	Izumi VII	..	New Westminster, B.C., 1929.	Steveston, B.C. . 1929	W.	36 6	9 8	4 4	9	13	2	Jisaburo Kasho, 233, Main St., Vancouver, B.C.
156814	J.B.	..	Prince Rupert, B.C., 1930.	Prince Rupert, B.C. 1915	W.	30 9	10 4	3 8	5	11	1	Arne Eyolfson, Prince Rupert, B.C.
138332	*J.A.H.*	..	St. John, N.B., 1918	Bellile Bay, Kings Co., N.B. 1917	W.	59 1	23 5	6 2	38	56	2	Delbert C. Armstrong, Martin Head, Kings Co., N.B.
162954	J.A.P.	..	Lowestoft, 1931	Lowestoft . 1931	S.	74 6	18 6	8 6	40	79	*140	Inshore Trawlers, Lim., 9 & 10, Trawl Market, Lowestoft. *Edward W. Podd, 55, The Ave., Lowestoft.*
156794	J.D.	..	Toronto, 1930	Gravenhurst, Ont. 1928	W.	26 2	6 5	3 1	2	3	4	John L. Coulson, 19, Rosedale Rd., Toronto, Ont.

* B.H.P. † Formerly the "Harelda II."

Digitized by Google

138519	†J.A.D.	..	Quebec, 1932	Grande Bergeronnes, P.Q.	1912	W.	67	0	22	9	6	3	47	[illegible]	4	Joseph Audet, Les Eboulements, Charlevoix Co., P.Q.
130646	J.E.C.	..	Ottawa, 1912	Calumet Is., Quebec.	1911	W.	49	5	11	4	3	4	13	21	1	John E. Cahill, Calumet Island, Quebec.
159013	J.E.M.	..	Canso, N.S., 1936	New Harbour, N.S.	1935	W.	33	9	9	5	3	9	5	6	2	Willis M. Barss, New Harbour, N.S.
150625	J.E.T.	..	Quebec, 1925	St. Fidele, P.Q.	1924	W.	78	0	23	6	7	5	74	84	5	Joseph E. Truchon, St. Fidele, Co. Charlevoix, P.Q.
126921	‡J.H.L.	..	Quebec, 1931	L'Islet, P.Q.	1909	W.	43	7	15	9	4	8	18	25	1	Hector Lavoie, Isle aux Grues, Montmagny Co., P.Q.
138482	J.H.N.	..	Vancouver, B.C., 1924	New Westminster, B.C.	1916	W.	39	0	10	0	5	2	8	12	2	Hans Pedersen, Hardy Bay, B.C.
138118	J.I. 4	..	New Westminster, B.C., 1916.	Steveston, B.C.	1912	W.	46	0	14	0	5	2	13	19	3	Moses Alfred, Alert Bay, B.C.
147984	J.J.C.	..	Portsmouth, 1923	Amsterdam	1910	S.	56	8	15	1	4	5	23	36	*20	×John J. C. Stevens, 21, Rudmore Rd., Portsmouth.
149313	J.J.S.	..	Southampton	Portsmouth	1908	W.	56	0	14	6	3	1	14	18	*38	×John J. C. Stevens, 21, Rudmore Rd., Portsmouth.
102421	*J.N.R.*	..	Plymouth, 1927	Kingsbridge, Devon.	1893	W.	58	3	18	2	6	6	34	41	5	×John Lukey, Malpas Rd., Truro, Cornwall.
155152	J.R.	..	Prince Rupert, B.C., 1929.	Prince Rupert, B.C.	1919	W.	35	0	9	9	4	1	4	12	1	James P. Reid, Prince Rupert, B.C.
138362	J.R.D.	..	Vancouver, B.C., 1917	Vancouver, B.C.	1917	W.	58	4	15	2	7	7	28	42	3	British Columbia Packers Lim., 325, Howe St., Vancouver, B.C.
156544	J. R. Mc.	..	Chatham, N.B., 1929	Little Cape, N.B.	1929	W.	39	3	11	6	5	1	12	14	1	John R. McMaster, Hardwicke, N.B.
162712	J.R.P.	..	London, 1932	East Greenwich	1932	S.	89	0	21	0	6	4	57	114	*150	T. Scholey & Co., Lim., Dawsons Wharf, East Greenwich, London, S.E.10. *William H. Purssell, 100, Christchurch St., East Greenwich.*
140457	*J.T. & S.*	..	Dublin, 1919	Arklow	1918	W.	85	3	21	8	10	6	83	121	*80	×Michael Tyrrell, 34, Ferrybank, Arklow.
162247	J.W.B.	..	Hull, 1931.	Beverley	1931	S.	78	0	17	0	7	3	57	89	*90	J. Barraclough (Grimsby), Lim., Palace Wharf, Grimsby. *Joe Barraclough, same address.*
164968	J.W.E.	..	Hull, 1936	Beverley	1912	S.	62	3	16	1	8	2	66	81	*46	×Joseph W. Eastwood, Barmby-on-the-Marsh, Howden, E. Yorks.
154704	J. & J.	..	Prince Rupert, B.C., 1927.	Namu, B.C.	1927	W.	40	2	11	0	4	6	9	17	3	John Harestad, Namu, B.C.
156583	J. & M.	..	New Westminster, B.C., 1930.	New Westminster, B.C.	1929	W.	34	6	9	3	5	5	10	15	2	James W. Fryer, 62, Duncan St., New Westminster, B.C.
138610	J. & S.	..	New Westminster, B.C., 1918.	Ladner, B.C.	1917	W.	35	4	7	5	3	9	6	9	1	Edward Wilson, Brunswick Cannery, Ladner, B.C.
156509	J. A. H. Henderson.	..	Ottawa, Ont., 1931	Toronto, Ont.	1930	S.	48	5	12	1	6	2	21	31	13	Canadian International Paper Co., Lim., 1155, Beaver Hall Square, Montreal.
157471	*J. A. Hannam*	..	St. John's N.F.L., 1936	North Bay, La Poile Bay, N.F.L.	1930	W.	45	0	13	8	6	0	15	18	*10	Mrs. Annie Hannam, Rose Blanche, N.F.L.
158652	J. G. Langton	..	Toronto, 1934	Toronto	1934	S.	42	3	11	1	4	6	10	15	3	Toronto Harbour Commissioners, Harbour Commission Bldg., Toronto.
159099	*J. M. P. Croke*	..	St. John's, N.F.L., 1934.	St. Brendan's, Bonavista Bay, N.F.L.	1934	W.	63	5	20	2	9	0	48	56	*20	James Croke, John Croke & Patrick Croke, St. Brendan's, Bonavista Bay, N.F.L.
154483	J. A. Fisher	..	Sault Ste. Marie, 1928.	Gore Bay, Ont.	1924	W.	43	5	11	2	4	7	3	22	2	Edwin F. Priddle, Gore Bay, Ont.
125980	J. B. Paine	..	Toronto, Ont., 1908	Toronto	1906	W.	39	6	8	0	5	0	8	11	5	John C. Holtby, 116, Robert St., Toronto, Ontario.
138549	J. C. Martin	..	St. John's, N.F.L., 1928	Tancook, N.S.	1917	W.	52	0	13	6	2	7	25	27	1	Luke Andrews, Francois Island, N.F.L.
126610	§J. C. Miller	..	Chatham, N.B., 1931	Douglastown, N.B.	1910	W.	60	0	14	9	5	0	15	33	3	Ernest Simpson, Millerton, Northumberland Co., N.B.
150689	J. G. Robichaud	..	Bathurst, N.B., 1933	Caraquet, N.B.	1922	W.	35	5	10	0	3	9	10	11	1	Joseph A. Godin, Ste. Jeanne d'Arc, Gloucester Co., N.B.
154944	J. H. Carlisle	..	Vancouver, B.C., 1928	N. Vancouver, B.C.	1928	S.	54	8	15	1	5	5	32	47	2	City of Vancouver, City Hall, Main St., Vancouver, B.C.
157070	J. H. Carter	..	Quebec, 1931	Saumaur, Champlain Co., P.Q.	1928	S.	47	5	12	0	2	9	13	20	4	Brown Corporation, 71, St. Peter St., Quebec.
142095	*J. J. Nolan*	..	St. John's, N.F.L., 1919	Salmonier N.F.L.	(a)	W.	53	8	17	0	7	6	30	34	*7	Paul Ronayne, Tor's Cove, N.F.L.
159114	*J. M. Bailey*	..	St. John's, N.F.L. 1934	Petley, Smith Sound, Trinity Bay, N.F.L.	1934	W.	52	4	16	5	7	8	29	31	*5	John Bailey, Petley, Smith Sound, Trinity Bay, N.F.L.

* B.H.P. † Formerly a sailing vessel. ‡ Formerly the "P. M." formerly a sailing vessel. § Formerly a steamer.

Official No.	Name of Ship.	International Code Signal (Visual).	Port and Year of Registry.	Where and When Built.	Material.	Dimensions. Length.	Dimensions. Breadth.	Dimensions. Depth of Hold.	Registered Tonnage. Net Tonnage.	Registered Tonnage. Gross Tonnage.	Horse Power of Engines.	Owner, or Part Owner, and Manager (if recorded). × Signifies *Managing Owner*. Italics signify *Manager*.
						ft. 10ths	ft. 10ths	ft. 10ths				
118584	*J. M. McBride*	..	Sydney, N.S.W., 1922	Thursday Island. 1902	W.	46 7	12 3	5 8	11	18	*16	Methodist Missionary Society of Australasia Trust Association, 139, Castlereagh St., Sydney, N.S.W.
122273	†J. R. Spear	..	Winnipeg, Man., 1909	Totogan, Man. 1909	W.	70 0	16 5	6 0	48	71	6	Sigurdur V. Sigurdson, Riverton, Man.
157303	J. T. Duguay	..	Bathurst, N.B., 1931	Shippegan, N.B. 1931	W.	28 0	11 3	5 2	10	10	1	Jos. T. Duguay, Shippegan, Gloucester Co., N.B.
158185	J. T. Duncan	..	Sydney, N.S., 1932	Ingonish, N.S. 1932	W.	42 8	10 4	5 9	10	11	1	Duncan D. Nolan, North Ingonish, Victoria Co., N.S.
130559	J. W. Dickie	..	Vancouver, B.C., 1911	U.S.A. (a)	W.	24 0	8 0	2 5	3	5	2	William M. Baird, P.O. Box 23, Port Moody, B.C.
157701	J. W. Junior	..	Nassau, N.P., 1932	U.S.A. (a) Rebuilt, Nassau, N.P. 1932	W.	35 8	11 3	4 3	11	13	40	Mrs. Anna M. Roberts, West End, Grand Bahama.
150844	J. W. Lapointe	..	Montreal, 1923	Montreal 1922	W.	28 0	8 0	3 3	3	4	1	John W. Lapointe, 277, Victoria St., Valleyfield, Que.
138520	‡J. Z. Dégagné	..	Quebec, 1930	Eboulement, Co. Charlevoix, P.Q. 1917	W.	77 0	24 7	7 5	76	112	6	Joseph Z. Dégagné, Les Eboulements, Co. Charlevoix, P.Q.
159050	*J. Badcock*	..	St. John's, N.F.L., 1936	Head Bay, D'Espoir, N.F.L. 1933	W.	57 6	17 5	6 8	26	31	*8	Stephen J. Battcock, St. Mary's, N.F.L.
150620	J. Bouillon	..	Quebec, 1923	Rimouski, P.Q. 1923	W.	75 0	24 5	7 5	77	80	2	Godfroy Bouillon, Rimouski, P.Q.
154614	J. Bunion	..	Halifax, N.S., 1928	Owls Head, Halifax Co., N.S. 1928	W.	38 6	12 6	5 9	11	12	§3	Cyrus Levy, Owls Head, Halifax Co., N.S.
69140	J. Croft	..	Halifax, N.S., 1920	New Dublin, N.S. 1875	W.	56 6	18 5	7 5	43	45	1	Sawyers Hiltz, Chester Basin, Lunenburg Co., N.S.
156684	J. Hea	..	Chatham, N.B., 1930	Point Sapin, N.B. 1930	W.	34 0	9 0	4 3	10	11	§10	W. S. Loggie Co., Lim., Chatham, N.B.
156486	J. Lapointe	..	Quebec, 1929	Chateau Richer, P.Q 1929	W.	79 2	23 0	6 6	67	79	4	Joseph Gagne, Murray Bay, P.Q.
138798	J. Miller	..	Quebec, 1918	Ile aux Coudres, P.Q. 1917	W.	38 3	15 7	5 3	10	19	2	Philippe Coté, Bersimis Co., Saguenay, P.Q.
158231	J. Noble	..	Chatham, N.B., 1934	Bay Du Vin, N.B. 1933	W.	35 2	9 5	4 4	10	10	*10	J. Noble Williston, Bay Du Vin, N.B.
156682	J. Thom	..	Chatham, N.B., 1930	Point Sapin, N.B. 1930	W.	34 0	9 0	4 3	10	11	*10	W. S. Loggie Co., Lim., Chatham, N.B.
88702	*J. & M. Garratt*	M.F.T.C	Chester, 1923	Barrow 1884	W.	92 4	21 5	9 2	75	104	§100	× Richard Hutton, 12, Church Rd., Connahs Quay, Flint.
157077	J. & M. Nutter.	..	Sydney, N.S., 1931	Little Bras D'or, N.S. 1931	W.	49 5	14 5	8 1	21	23	2	John Nutter, Glace Bay, N.S.
150782	J. & M. Sonier.	..	Chatham, N.B., 1922	Tracadie, N.B. 1919	W.	33 0	11 8	4 0	11	12	1	Joseph H. Sonier, Tracadie, Gloucester, N.B.
155175	Jabalo	..	Prince Rupert, B.C., 1929	Prince Rupert, B.C. 1928	W.	40 4	12 5	5 2	6	18	2	Robert G. Johnstone, Inverness, B.C.
135656	Jabberwock	M.D.Y.X	Southampton. 1913	Cowes 1906	W.	30 0	7 5	4 4	4	6	24	Osmond T. Smith, 8, The Avenue, Colchester.
137347	‖Jacana	..	Colchester, 1919	Wivenhoe 1918	W.	35 1	7 6	3 9	5	7	17	Mrs. Gladys E. Piggott, "Wightview," Lymington, Hants.
156519	Jack A.	..	Chatham, N.B., 1929	Hardwicke, N.B. 1926	W.	37 2	11 0	5 2	12	13	1	John R. McMaster, Hardwicke, N.B.
149224	Jack Fuller	..	Lowestoft, 1929	Oulton 1928	W.	24 3	8 0	13 6	5	5	*5	Sydney C. Fuller, Oswald House, Bridge Rd., Oulton Broad, Lowestoft.
114312	*Jack Heron*	..	Portsmouth, 1920	Itchen Ferry, Southampton. 1900	W.	31 2	9 3	4 0	6	7	*6	Algar A. N. Haywood, 11, Farm St., Mayfair, London, W.1.
157027	Jack L. Ingalls	..	Pictou, N.S., 1935	Port Elgin, N.B. 1935	W.	61 5	11 0	4 4	14	20	3	Miss Lina G. Ingalls, 113, Weldon St., Moncton, N.B.
153389	Jack Point	..	Vancouver, B.C., 1927	Eburne, B.C. 1927	W.	34 0	9 7	4 7	9	13	1	Sukehichi Yoshida, P.O. Box 181, Steveston, B.C.
158332	Jack V.	..	Quebec, 1933	Quebec 1933	W.	38 6	10 5	3 6	7	10	5	Rolland Cloutier, Sillery Cove, P.Q.
158866	Jackie M.	..	Canso, N.S., 1935	Coddle's Harbour, N.S. 1935	W.	38 6	9 9	4 5	8	9	1	Edward Power, Canso, N.S.
137727	Jacko	..	Ramsgate, 1924	Littlehampton 1923	W.	21 2	6 0	2 9	2	2	*12	× Clement H. Townend, 15, Queens Rd., Broadstairs, Kent.
114205	**Jacqueline	M.L.J.Y	Cowes, 1929	Cowes 1901	W.	38 2	10 3	6 8	9	12	*14	Harter K. Glazebrook, Forest Hill, Hythe, Southampton.
157366	Jacqueline	..	Toronto, 1933	Midland 1933	W	57 3	24 0	4 6	34	49	7	Minister of Lands and Forests, Toronto, Ont.
158199	Jacqueline L.	..	Paspebiac, P.Q., 1932	Grand River, P.Q. 1931	W.	40 1	12 7	3 8	10	10	1	Rosario Lelieure, Grand River, P.Q.
158113	Jacqueline M.	..	Bridgetown, Barbados, 1932	Mahone Bay, N.S. 1932	W.	161 4	30 0	12 0	277	408	39	Riverport Shipping Co., Lim., Halifax, N.S.

* B.H.P. † Formerly a steamer. ‡ Formerly a sailing vessel. § I.H.P. ‖ Formerly the "Wivern." ** Formerly the "D. P. G.," a sailing [illegible]

150839	Jacques Cartier.	..	Montreal, Que., 1924	Lauzon, Levis, Que.	1924	S.	130	0	35	0	9	0	181	228	10	×Robert B. Horne, Wolfe Island, Frontenac Co., P.Q.
157271	Jacques Revillon.	..	Shelburne, N.S., 1934.	Shelburne, N.S.	1934	W.	42	1	10	9	6	3	9	13	*29	Revillon Freres Trading Co., Lim., 183, James Ave. E., Winnipeg, Man.
154356	Jacwil	..	Vancouver, B.C., 1927	Vancouver, B.C.	1927	W.	38	0	13	1	5	7	14	21	1	H. Bell Irving & Co., Lim., 989, West Hastings St., Vancouver, B.C.
156141	*Jadwiga*	..	Kingston, Jam., 1935	Amsterdam	1916	S.	92	0	20	8	73	6	52	112	36	W. Z. Lim., 16, Old Broad St., E.C.2.
158874	Jafsie	..	Canso, N.S., 1936	Port Bickerton, N.S.	1933	W.	26	8	6	3	3	2	2	3	†5	Carl H. Munroe, Canso, N.S.
155112	‡Jainar	..	Vancouver, B.C., 1935	(a)	(a)	W.	48	0	10	6	4	0	15	22	1	Frank L. Robinson, 840, Robson St., Vancouver, B.C.
164703	Jamaica Planter.	G.Y.V.F	London, 1936	Port Glasgow	1936	S.	356	5	50	2	29	7	2419	4098	418	Hadley Shipping Co., Lim., 53, Leadenhall St., London, E.C.3. *Carl W. Warwick, same address.*
131978	*Jamaie*	M.C.S.D	Littlehampton, 1919	Littlehampton	1919	W.	34	6	9	0	4	5	5	10	*17	David Hillyard, Shipyard, Littlehampton.
156675	James Burbridge.	..	Chatham, N.B., 1932	Escuminac, N.B.	1927	W.	32	8	10	0	4	0	10	10	*10	W. S. Loggie Co., Lim., Chatham, N.B.
148514	James M.	..	Boston, 1930	Sunderland	1915	S.	105	7	21	2	7	1	87	136	*80	×Herbert Stringer, 35, Tunnard St., Boston, Lincs.
147467	James Howell.	..	London, 1923	Wivenhoe	1923	W.	42	4	12	1	4	7	16	18	*33	Mayor and Commonalty and Citizens of the City of London Guildhall, London. E.C.2. *Charles F. White, M.D., D.P.H. (Medical Officer of Health, Port of London), 5, Church Passage, Guildhall, London, E.C.2.*
142083	James P. Wade	..	St. John's, N.F.L., 1919	Conception, N.F.L.	1919	W.	41	2	11	0	5	3	13	18	*15	Mrs. Catherine Wade, Conception Harbor, N.F.L.
83976	*James Postlethwaite.*	E.I.D.R	Dublin, 1928	Barrow	1881	W.	99	7	23	0	10	1	87	134	*80	×Edward K. Hall, Roseneath, Ferrybank, Arklow, Co. Wicklow.
151636	*James Strong*	..	St. John's, N.F.L., 1934.	Little Bay Islands, N.F.L.	1925	W.	106	4	25	2	10	1	99	140	*40	James Strong, Lim., St. John's, N.F.L.
123334	§Jana	M.P.N.C	Dundee, 1910	Tarbert, Loch Fyne.	1910	W.	45	4	9	6	5	3	12	15	*30	×John A. Miller, 154, Ingram St., Glasgow & ×John E. Glen, Woodside, Uplawmoor, Renfrew.
125785	‖*Jane*	M.C.Y.P	London, 1932	Rochester	1908	W.	38	4	12	3	7	4	12	17	*9	Major Henry A. Cooper, Kinlochlaigh House, Appin, Argyll.
155915	Jane Couldery	..	Shanghai, 1930	Shanghai	1930	W.	44	0	14	0	6	6	19	29	†15	Arthur J. Moore-Bennett, East Cliff, Pei Tai Ho, China.
127871	*Jane Gifford*	..	Auckland, 1921	Omaha, N.Z.	1908	W.	67	1	18	6	4	1	6	37	*24	Matthew N. Ward, Auckland, N.Z.
89388	Jane Moorhead	V.J.R.Q	Melbourne, 1925	Bermagui, N.S.W.	1885	W.	72	0	18	6	6	3	40	51	*48	Burgess Trading Co., Pty., Lim., 654, Church St., Richmond, Victoria, Aus.
156890	Janecilla	..	Vancouver, B.C., 1930	Vancouver, B.C.	1930	W.	34	7	9	4	3	7	7	10	2	Edward Ingham, 268, East 5th St., North Vancouver, B.C.
79521	Janet	V.J.R.R	Adelaide, 1914	Emerald Hill, Victoria, Aus.	1880	W.	54	3	13	0	9	2	12	27	†75	Arthur J. Burgoyne, Semaphore, South Aus.
161056	Janet	..	Goole, 1934	Goole	1934	W.	30	0	8	8	4	6	7	9	15	×John Hart, 3, Toronto Place, Leeds.
128036	**Janet	..	Liverpool, 1910	Chester	1899	W.	27	5	8	2	4	2	4	5	8	Harry Ashworth, "Taoro," Overlea Avenue, Deganwy, Carnarvon.
157948	††Janet	..	Shanghai, 1933	Shanghai	1924	W.	55	5	13	5	4	2	39	48	*40	Harold G. F. Robinson, 3, Peking Rd., Shanghai.
150188	*Janet*	V.J.R.S	Sydney, N.S.W., 1922	Sydney, N.S.W.	1922	W.	31	8	9	6	4	5	9	9	*25	Richard A. Wagschall, 7, Woonona Rd., Northbridge, Sydney, N.S.W.
161060	Janet II	..	Goole, 1935	Cockenzie, Scotland.	1934	W.	48	9	12	3	6	8	21	26	*82	×John Hart, 3, Toronto Place, Leeds, Yorks.
160010	Janet A.	..	Bristol, 1931	Thorne	1928	S.	81	6	15	5	7	6	52	80	125	John Harker Lim., Knottingley, Yorks. *Elijah K. Thirkettle, Springfields, Knottingley, Yorks.*
161927	Janetha IV	..	Glasgow, 1930	Bangor	1930	W.	105	0	18	6	10	1	87	151	*360	Walter M. Wills, Killilan, Kyle.
163755	Janey	..	Greenock, 1934	Dunoon	1933	W.	26	0	7	1	4	0	4	5	10	Alexander J. Macfeat, 5, May Terrace, Mount Florida, Glasgow, S.2.
149356	‡‡*Janmay*	..	Ipswich, 1928	Pin Mill	1928	W.	38	0	10	2	17	2	11	14	*30	Richard F. Collinson, 23, King's Ave., Woodford Green, Essex.
162165	*Janetta*	..	Southampton, 1932	Littlehampton	1930	W.	35	5	10	0	§§6	2	8	11	*15	George N. Wilson, 644, Shell Mex House, Victoria Embankment, London, W.C.2.
134768	‖‖Jannie	..	Grimsby, 1934	Dordrecht, Holland.	1910	S.	76	2	16	6	8	2	66	73	*45	×Frederick Hall, 15, Holborn St., Hull.
136394	Jannie	..	Sydney, N.S.W., 1914	Sydney, N.S.W.	1914	W.	28	0	6	9	2	8	3	3	*20	Alexander C. Saxton, Awanui, Wright's Rd., Drummoyne, Sydney, N.S.W.

* B.H.P. † I.H.P. ‡ Formerly the "Kinsale." § Formerly the "Betstan." ‖ Formerly the "Swastika." ** Formerly the "Twll Du." †† Formerly the "Sphinx." ‡‡ Formerly the "Marine." §§ Girth. ‖‖ Formerly a steamer.

Digitized by Google

Official No.	Name of Ship.	International Code Signal (Visual).	Port and Year of Registry.	Where and When Built.	Material.	Dimensions. Length.	Dimensions. Breadth.	Dimensions. Depth of Hold.	Registered Tonnage. Net Tonnage.	Registered Tonnage. Gross Tonnage.	Horse Power of Engines.	Owner, or Part Owner, and Manager (if recorded). ×Signifies *Managing Owner.* Italics signify *Manager.*
						ft. 10ths	ft. 10ths	ft. 10ths				
164490	Jano	..	London, 1935	Chertsey . 1935	W.	46 1	9 5	5 5	11	20	125	Owen E. Mocatta, 31, Great Cumberland Place, London, W.1.
153735	†Janot	..	Gibraltar, 1935	Bayonne, N.J., U.S.A. 1917	W.	80 0	12 0	6 3	28	49	*80	Mrs. Jane F. Trevor, 29, Avenue George V., Paris.
117191	Jap	..	Kenora, Ont., 1905	Kenora, Ont. . 1905	W.	23 0	6 0	2 5	2	3	10	Scott & Hudson Building Co., Lim., Kenora, Ontario.
148759	Japanese Prince.	G.J.S.M	London, 1926	Hamburg . . 1926	S.	441 6	60 3	29 2	3656	6734	*5650	Rio Cape Line, Lim., 56, Leadenhall St., London, E.C.3. *William MacGillivray, same address.*
136096	*Jasmine of Downings.*	..	Skibbereen, 1919	Killybegs . . 1913	W.	52 4	15 1	6 1	11	23	*26	×William Regan, Cape Clear, Baltimore, Co. Cork.
161755	Jason	..	Southampton, 1932	Hythe, Southampton. 1932	W.	36 2	8 5	3 9	8	9	*200	Sir Herbert Smith, Bart., Witley Court, Worcester.
133790	Jason B.	..	St. Andrews, N.B., 1916.	Comeauville, N.S. 1916	W.	46 1	13 6	5 9	12	18	1	Frank Lakeman, Grand Harbour, Grand Menan, N.B.
148717	Javanese Prince.	G.D.B.T	London, 1926	Hamburg . . 1926	S.	441 6	60 3	29 2	3656	6734	*5650	Rio Cape Line, Lim., 56, Leadenhall St., London, E.C.3. *William MacGillivray, same address.*
131781	*Javelin*	..	Southampton, 1911	Sandown, I. of W. 1904	W.	21 5	7 9	4 5	3	4	6	Harold G. Sabiston, 12, Gravs Inn Square, London, W.C.1.
109274	*Javelin*	M.F.B.P	Southampton, 1920	Southampton . 1897	W.	63 4	14 2	9 3	29	34	*40	Yacht Cruises, Lim., 2, Southampton St., London, W.C.1. *Roden W. James, same address.*
158535	Jay Bird	..	Canso, N.S., 1935	Whitehead, N.S. 1934	W.	25 6	6 4	3 0	2	2	1	John Fitzgerald, Whitehead, Guysboro Co., N.S.
162927	Jean	M.J.N.M	Beaumaris, 1932	Bangor, N. Wales 1932	W.	80 4	16 1	8 7	31	66	*160	×John A. Jefferson, Parkfield, Dorridge, Warwickshire.
130154	*Jean*	..	Brisbane, 1913	Brisbane . . 1909	W.	28 0	10 3	3 8	7	8	*8	Robert Dath, Brisbane, Queensland.
156038	*Jean*	..	Rangoon, 1929	Rangoon . . 1911	W.	35 5	10 0	4 9	6	14	*11	Edward D. B. Hopkins, Port of Bassein, Burma.
160897	Jean	M.J.M.T	Whitby, 1931	Bangor, N. Wales 1929	W.	52 9	12 2	6 4	19	30	43	×Lawrence Smales, Esk Hall, Sleights, Yorkshire.
158775	Jean Bowen	..	St. Andrews, N.B., 1936.	Leonardsville, N.B. 1936	W.	52 2	14 9	5 2	16	24	1	Edward L. Johnson, Richardson, Deer Island, N.B.
161580	Jean Brillant	V.G.Y.C	Quebec, 1936	Newcastle . 1935	S.	159 9	29 1	17 3	350	640	188	La Campagnie de Transport du Bas St. Laurent Limitee, 56, St. Peter St., Quebec. *Desmond Clarke, same address.*
152627	Jean D.	..	Paspebiac, P.Q., 1930.	Newport Point, P.Q. 1929	W.	42 0	13 1	3 9	10	11	1	Robin, Jones & Whitman, Lim., Halifax, N.S.
158121	‡Jean Frances	..	Lunenburg, N.S., 1936	Lunenburg, N.S. 1933	W.	115 2	23 6	8 6	120	149	9	Egerton E. Ritcey, Lower La Have, N.S.
136882	§Jean Gordon	..	Auckland, 1920	Hokianga, N.Z. 1906	W.	45 5	11 0	5 6	5	20	*40	Ambrose E. White, Auckland, N.Z.
156389	Jean J. Crete	..	Montreal, 1931	Grandes Piles, Que. 1931	W.	58 1	11 1	4 9	12	18	6	Jean J. Crete, Grandes Piles, Champlain Co., P.Q.
156705	Jean K.	..	St. John, N.B., 1930	Alma, Albert Co., N.B. 1930	W.	70 8	22 0	5 3	64	70	2	×Paul Kool, Albert Co., N.B.
155211	Jean Kathleen	..	Yarmouth, N.S., 1929	Meteghan, N.S. . 1929	W.	51 0	15 0	9 3	28	33	1	Wesley Ingals, Grand Harbour, Grand Manan, N.B.
98253	‖Jean L.	..	Port Moresby, 1919	Port Moresby . 1919	W.	48 0	14 5	5 8	25	27	*47	British New Guinea Development Co., Lim., Port Moresby, Papua.
141593	Jean Nicolet	..	Montreal, 1920	Nicolet, Que. . 1920	W.	59 5	14 1	4 8	14	20	2	Thomas Beaudet, St. Jean Deschaillons, Lotbiniere Co., P.Q.
154385	Jean W.	..	Vancouver, B.C., 1927	Alert Bay, B.C. 1927	W.	42 9	12 9	6 2	18	27	3	Mrs. Vera J. Warren, Alert Bay, B.C.
138560	**Jean & Joyce	..	Halifax, N.S., 1936	Chester Basin, N.S. 1918	W.	110 4	26 2	10 4	81	136	10	Alexander Ryan, North Sydney, N.S.
152953	††Jean and Shirley.	V.G.X.B	Lunenburg, N.S., 1927	Lunenburg, N.S. 1926	W.	123 8	26 0	10 0	80	148	8	Jean and Shirley Vessel Co., Lim., Lunenburg, N.S.
151869	*Jeanette*	..	Nassau, N.P., 1922	Gloucester, Mass., U.S.A. 1910	W.	99 0	22 5	10 1	79	99	‡‡96	James Blanche, Placentia, N.F.L.
158109	Jeanette A.	..	Yarmouth, N.S., 1936	Lower West Pubnico, N.S. 1932	W.	34 0	10 0	4 7	9	11	3	×Anthony N. D'Entremont, Lower West Pubnico, N.S.
73863	Jeanie	M.F.F.N	Ramsey, I.O.M. 1917	Fairlie Ayr . 1876	W.	49 1	14 6	7 8	22	30	18	John D. Clucas, 46, Athol St., Douglas, I. of Man. *John Todd, Manx Salt Works, Ramsey, I. of Man.*

* B.H.P. † Foreign name "Incompris." ‡ Formerly the "Atacama." § Formerly a steamer. ‖ Formerly the "Jean." ** Formerly the "Marion L. Mason." †† Formerly a sailing vessel. ‡‡ I.H.P.

Digitized by Google

137313	Jeanie M.	..	Belize, 1918	Belize	1906	W.	45	3	10	5	(a)		7	16	27	~~Belize Estate & Produce Co., Lim., Plaisterer's Hall, Old Broad St., London, E.C.2.~~
160270	Jeanne	..	Glasgow, 1929	Grimstad, Norway.	1921	W.	32	2	8	1	3	9	4	8	*13	Robert B. Herbert, 45, Denholm St., Greenock.
163795	Jeanne	..	Littlehampton, 1934	Littlehampton	1933	W.	30	2	9	1	5	6	6	8	*9	Eric M. Fazau, Gonishall Cottage, Gonishall, Guildford, Surrey.
154409	Jeanne C.Y.	..	Lunenburg, N.S., 1927	Bayswater, N.S.	1927	W.	41	0	11	0	6	0	13	14	*10	Ervine Young, Blandford, Lunenburg Co., N.S.
147693	Jeannette	..	London, 1924	Bayonne, New Jersey, U.S.A.	(a)	W.	80	0	12	0	6	0	23	41	*90	John F. Gower, 39, Kensington Place, London, W.8.
149344	Jeannette	..	Southampton, 1929	Southampton	1928	W.	27	2	8	0	4	0	6	7	*9	Thomas P. Sturdee, 15, Kingscote Rd., Addiscombe, Surrey.
135935	Jeanette II	..	Portsmouth, 1913	Fareham	1913	W.	32	0	8	3	3	6	5	7	17	George A. Rushton, c/o Westminster Bank Lim., 195, Earls Court Rd., London, S.W.5.
150619	Jeanette O.	..	Quebec, 1923	Shelburne, N.S.	1923	W.	33	4	10	4	4	7	9	12	2	Minister of Health for the Dominion of Canada, Ottawa, Ont.
118728	†Jeannie	..	Lerwick, 1932	Banff	1896	W.	61	6	18	3	6	5	21	36	6	J. & M. Shearer, Lim., 1, Mounthooly St., Lerwick. *Magnus Shearer, Fishmarket, Lerwick.*
157315	Jeannine	..	Bathurst, N.B., 1931	Lower Caraquet, N.B.	1931	W.	42	0	13	5	5	8	18	18	1	Joseph L. Friolet, Lower Caraquet, N.B.
157308	Jeannophe D.	..	Bathurst, N.B., 1931	Lameque, N.B.	1930	W.	34	4	12	9	5	2	12	13	1	W. S. Loggie, Co., Lim., Chatham, N.B.
160507	Jedmoor	G.S.L.W	London, 1928	Sunderland	1928	S.	375	0	52	6	25	7	2649	4392	417	Moor Line, Lim., Moor Buildings, Pilgrim St., Newcastle. *John G. Humble, same address.*
138734	Jedway	..	Prince Rupert, B.C., 1927.	Steveston B.C.	1918	W.	57	6	14	8	6	6	37	51	8	Massett Canners, Lim., 315 3rd Avenue West, Prince Rupert, B.C.
147376	Jellicoe	..	Gloucester, 1927	Cambridge	1917	W.	30	0	6	8	3	2	2	5	*16	×Reginald D. B. Clayton, Hardwick Manor, Tewkesbury, Worcs.
134229	‡Jellicoe	..	Montreal, 1914	Dorval, Que.	1914	Cmp.	43	5	11	6	4	8	11	12	1	Royal St. Lawrence Yacht Club, 6, St. Sacrament St., Montreal.
158404	Jelly Fish	..	Paspebiac, P.Q., 1933	Grand River	1931	W.	39	0	12	2	4	5	11	12	1	Xavier Diotte, Grand River, Que.
150508	Jemima	..	New Westminster, 1921	New Westminster, B.C.	1920	W.	34	6	8	7	3	6	5	7	1	Rasmus Hansen, 403, Hastings St., Vancouver, B.C.
158084	Jennie F. O'Hara.	..	Halifax, N.S., 1932	Drum Head, Guysboro Co., N.S.	1929	W.	39	0	11	5	4	8	11	12	8	Roland O'Hara & Charles O'Hara, Drum Head, Guysboro Co., N.S.
138343	Jennie M.	..	Halifax, N.S., 1920	Sheet Harbour, N.S.	1916	W.	43	8	14	6	7	7	22	25	1	Carl H. Anderssen, Sheet Harbour, Halifax, N.S.
130735	Jennie P.S.	..	Lunenburg, N.S., 1917	Tancook, N.S.	1911	W.	59	2	14	0	7	6	32	34	1	John A. Richard, Charlos Cove, Guysborough, Nova Scotia.
154335	Jennie Bay	..	New Westminster, B.C., 1927.	Steveston, B.C.	1927	W.	50	0	14	3	6	5	26	39	2	Yoshimatsu Teranishi, P.O. Box 112, Steveston, B.C.
157403	Jennie Hansen	..	St. John's, N.F.L., 1930.	Howley, N.F.L.	1930	W.	47	0	13	3	6	1	17	29	*30	Samuel Simmons, Lewisport, N.F.L.
122591	†Jennie T	..	St. Andrews, N.B., 1931.	Belliveau's Cove, N.S.	1907	W.	41	0	16	0	7	6	29	31	2	George Herridge, North Sydney, N.S.
158012	*Jennifer*	..	Shanghai, 1935	Shanghai	1934	W.	28	0	8	7	4	4	6	8	*10	Rodney Lock, c/o Shanghai Waterworks Co., Lim., 484, Kiangse Rd., Shanghai.
139640	*Jenny*	M.J.S.Z	Jersey, 1924	Porthleven	1911	W.	36	7	12	4	5	9	11	12	*12	×Victor Huelin, Longueville Court, Jersey, C.I.
163455	*Jenny III*	..	London, 1934	Boom, Belgium	1933	S.	47	0	14	0	5	2	16	20	30	John A. S. Gatti, 10, Maiden Lane, Strand, London, W.C.2.
142127	§Jenny J.	..	Shanghai, 1918	Shanghai	1917	W.	42	2	8	8	3	9	12	14	30	John H. Jordan, Shanghai Municipal Council, Shanghai.
148481	*Jenny Wren*	M.N.R.K	Penzance, 1926	Porthleven	1926	W.	38	6	12	5	6	5	9	15	2	×Charles S. Davey, Southlands, The Green, West Drayton, Mddx.
157114	Jeran	..	Victoria, B.C., 1932	Victoria, B.C.	1932	W.	33	5	9	0	4	6	8	12	1	Mrs. Jeraldine F. Dick, 607, Beach Drive, Victoria, B.C.
157046	Jerome	..	Bathurst, N.B., 1931	Caraquet, N.B.	1930	W.	29	0	10	2	5	3	10	10	1	W. S. Loggie Co., Lim., Chatham, N.B.
138195	Jerry D.	..	Liverpool, N.S., 1917	Port Manton, N.S.	1917	W.	34	3	9	9	5	0	10	10	1	Charles Mosher, Lower Lane, Have, Lunenburg, N.S.
141649	Jerry L. Nickerson.	..	Liverpool, N.S., 1928	Liverpool, N.S.	1928	W.	40	0	12	6	5	6	10	15	1	Henry R. L. Bill, Lockeport, N.S.
162114	Jersey	G.Z.D.J	Cardiff, 1936	Sunderland	1936	S.	424	0	54	2	26	1	3032	4986	449	Nolisement Steamship Co., Lim., 2, Stuart St., Cardiff. *John G. G. E. Morel, same address.*
138396	Jessen J. M.	..	Lunenburg, N.S., 1917	Tancook, N.S.	1917	W.	42	6	11	4	6	3	14	15	1	Clarence Levy, Little Tancook, Lunenburg, N.S.
147815	*Jessian*	..	Greenock, 1925	Fraserburgh	1903	W.	70	0	20	0	6	7	23	54	*40	×John Hogarth, 13, Bishop St., Rothesay, Bute.

* B.H.P. † Formerly a sailing vessel. ‡ Formerly the "Osiris II." § Formerly "Bramtoco" and "Buzzaway."

Official No.	Name of Ship.	International Code Signal (Visual).	Port and Year of Registry.	Where and When Built.	Material.	Dimensions. Length. ft.	10ths	Breadth. ft.	10ths	Depth of Hold. ft.	10ths	Registered Tonnage. Net Tonnage.	Gross Tonnage.	Horse Power of Engines.	Owner, or Part Owner, and Manager (if recorded). × Signifies *Managing Owner*. Italics signify *Manager*.
139372	*Jessie*	..	Brisbane, 1930	Sydney, N.S.W. 1930	W.	40	4	12	8	†8	3	10	15	*20	Carl Volskow, Mackay, Queensland.
112069	Jessie	..	Peterborough, Ont., 1902.	Bayonne, U.S.A. 1900	W.	31	0	7	5	3	6	6	9	2	Stanley Burton, Peterborough, Ontario.
151098	Jessie Dunbar	..	Halifax, N.S., 1927	Clam Harbor, N.S. 1927	W.	41	8	13	7	6	9	18	19	1	Elmer Boutilier, Mushaboom, Halifax Co., N.S.
154890	Jessie Edna	..	Charlottetown, P.E.I., 1932.	Little Shemogue, N.B. 1932	W.	36	4	11	3	4	4	19	23	1	Leslie Stright, Little Shemogue, N.B.
153365	Jessie Island, No. 2.	..	Vancouver, B.C., 1926	Steveston, B.C. 1926	W.	55	5	15	0	6	6	27	40	3	Pachena Fishing and Navigation Co., Lim., 713-744, West Hastings St., Vancouver, B.C.
152530	Jessie Island, No. 3.	..	Vancouver, B.C., 1924	Steveston, B.C. 1924	W.	39	7	12	4	4	6	13	18	2	Nelson Bros. Fisheries, Lim., 105-325, Howe St., Vancouver, B.C. *Richard Nelson, Vancouver, B.C.*
152539	Jessie Island, No. 5.	..	Vancouver, B.C., 1924	Steveston, B.C. 1924	W.	39	7	12	4	4	6	13	18	2	Robert H. Jackson, General Delivery, Nanaimo, B.C.
154922	Jessie Island, No. 6.	..	Vancouver, B.C., 1928	Ritherdon Bay, B.C. 1927	W.	49	6	13	0	5	8	20	29	3	Giovanni Dorigan, Kildonan, B.C.
154923	Jessie Island, No. 7	..	Vancouver, B.C., 1928	Ritherdon Bay, B.C. 1927	W.	42	2	12	2	4	6	13	20	3	Discovery Passage Logging Co., Lim., 1004/510, West Hastings St., Vancouver, B.C.
155231	Jessie Island, No. 9.	..	Vancouver, B.C., 1929	Ritherdon Bay, B.C. 1929	W.	62	2	17	0	8	2	41	61	5	T. Matsuyama & Co., Lim., 469, Powell St., Vancouver, B.C.
156600	Jessie Island, No. XI.	..	Vancouver, B.C., 1929	Ritherdon Bay, B.C. 1929	W.	54	7	15	0	6	6	27	39	3	Canadian Packing Co., Lim., 105/325, Howe St., Vancouver, B.C.
141655	Jessie May	..	Digby, N.S., 1925	Liverpool, N.S. 1922	W.	49	2	12	8	5	0	16	20	1	Frank L. Anderson, Digby, N.S.
158728	Jessie S.	..	Chatham, N.B., 1935	Hardwicke, N.B. 1935	W.	30	0	11	0	4	4	11	11	1	Fred Savoy, Manuel's P.O., N.B.
157390	Jessie Winifred.	..	St. John's, N.F.L., 1930.	Fox Island, N.F.L. 1929	W.	50	0	14	7	6	9	16	17	*20	John Penny & Sons, Lim., Ramea, N.F.L.
148670	Jessy	..	London, 1925	(a) (a)	W.	27	0	6	3	‡11	9	4	4	*20	Sir James Kemnal, Kemnal Manor, Chislehurst, Kent.
149481	Jet	..	Newcastle, 1928.	Tyne Dock 1928	W.	28	0	8	1	4	1	4	7	*28	Tyne Improvement Commission, Berwick St., Newcastle-on-Tyne. *Richard Aughton, same address.*
123125	*Jewel*	..	Falmouth, 1926	Dublin 1906	W.	27	1	9	3	5	4	3	6	5	Major Christopher H. F. Metcalf (Retd.), Court Lodge Farm, Harrietsham, Kent.
117377	*Jhilum*	M.G.C.M	Greenock, 1919	Ardishaig 1899	W.	33	7	9	5	5	8	8	9	*6	× Alexander McFarlane, Willow Glen, Stornoway.
162926	Jibsymyne	..	Beaumaris, 1931	(a) (a)	W.	56	1	10	0	4	7	18	27	*42	× Henry H. Stuttard, Park Lodge, Deganwy, N. Wales.
159044	*Jigger*	..	St. John's N.F.L., 1932.	Norway 1922	W.	30	6	13	0	5	9	8	11	§20	Marine Agencies, Lim., St. John's, N.F.L.
137725	*Jimbet*	..	Ramsgate, 1922	Padstow 1890	W.	44	4	14	0	7	0	8	21	40	× Charles E. Godfrey-Jull, 144, High St., Ramsgate, Kent.
132323	Jitra	V.S.N.W	Penang, 1929	Penang 1929	S.	85	7	19	0	7	0	49	122	*100	Straits Steamship Co., Lim., Ocean Buildings, Collyer Quay, Singapore.
163647	Jo	..	Southampton, 1934	Hythe, Southampton. 1934	W.	17	1	5	5	2	2	1	2	*52	Kenneth L. Melville, 35, Eton Ave., Hampstead, London, N.W.3.
147869	Joan	..	Glasgow, 1923	Oban 1923	W.	24	8	6	6	4	2	3	5	*15	Edward G. Hulbert, New Era Flour Mills, Worsley St., Hulme, Manchester.
161771	Joan	..	Greenock, 1929	Tarbet, Loch Fyne. 1929	W.	31	3	7	3	3	7	4	6	*16	William E. Blackwell, "Craigandaraich," Tighnabruiach, Argyll.
164784	*Joan*	..	Littlehampton, 1936	Littlehampton 1936	W.	25	0	7	8	5	1	5	5	6	× Harold Bailey, 50, Roman Rd., Hove, 3, Sussex.
158074	Joan	..	Montreal, 1934	Quebec 1928	Cmp.	26	0	8	6	4	6	5	5	*12	Donald M. Fraser, 5010, Sherbrooke St., West, Montreal.
159187	*Joan C.*	..	Belize, 1935	British Honduras 1934	W.	32	5	10	2	4	4	10	12	*15	John L. Rivers, Belize, B.H.
162574	Joan Elizabeth	..	London, 1931	(a) (a)	W.	32	0	9	0	4	0	7	9	*13	Mrs. Margaret Waddell, 57, Esmond Rd., Bedford Park, London, W.4.
159120	*Joan Ellamae*	..	St. John's, N.F.L., 1936.	Creston, Mortier Bay, N.F.L. 1934	W.	69	8	18	4	10	0	58	59	*110	Hollet, Sons & Co., Lim., Burin, N.F.L.

* B.H.P. † Depth from top of beam amidships to top of keel. ‡ Girth. § I.H.P.

Digitized by Google

153013	†*Joan G.*	C.Y.F.M	Vancouver, B.C., 1936	San Francisco	1882	W.	104	2	29	8	9	0	116	198	7	William C. Gibson, 503, Royal Trust Bldg., Vancouver, B.C.
164974	Joan H.	..	Hull, 1936	Knottingley	1936	S.	95	3	17	6	7	4	72	113	47	John Harker, Lim., Knottingley, Yorks. *Elijah K. Thirkettle, Springfields, Knottingley, Yorks.*
157272	Joan Mac	..	Shelburne, N.S., 1934.	Shelburne, N.S.	1934	W.	34	6	9	6	4	7	10	10	1	Shelburne Fisheries, Lim., Shelburne, N.S.
154287	*Joan Marie*	..	Nassau, N.P., 1928	Nassau, N.P.	1912	W.	35	4	13	5	5	2	11	13	50	Trading Co., Lim., Nassau, N.P.
155820	Joan Tipping	..	St. John's, N.F.L., 1929.	Howley, N.F.L.	1929	W.	46	4	13	1	6	0	14	24	*35	Samuel Simmons, Lewisport, N.F.L.
158003	Joan W.	..	Vancouver, B.C., 1926	Vancouver, B.C.	1926	W.	48	6	13	5	6	4	22	32	3	James Fiddler, 212, Broadway West, Vancouver, B.C.
150858	‡Joan W.1.	..	Vancouver, B.C., 1935	Prince Rupert, B.C.	1924	W.	54	0	14	0	7	0	24	35	4	James Fiddler, 453, East 28th Ave., Vancouver, B.C.
125200	*Joan of Arc*	..	Sydney, N.S.W., 1909	Jervis Bay, N.S.W.	1909	W.	55	5	15	3	6	3	29	81	20	Richard Gaskell, Tete Sand Fly Passage, British Solomon Islands.
168087	Joann	..	Halifax, N.S., 1933	Shelburne, N.S.	1924	W.	24	6	6	0	3	6	4	4	1	Blanchard P. McCurdy, Emscote, Francklyn St., Halifax, N.S.
161971	§*Joanna*	M.B.S.W	Glasgow, 1933	France	(a)	W.	44	2	17	4	8	1	23	28	*15	Harold J. Hardy, 61, Pall Mall, London, S.W.1.
157825	*Joanna*	..	Singapore, 1933	Bangkok	1933	W.	40	2	12	8	4	6	11	21	*18	Thomas A. Dunwoody, 59, Cavendish Rd., Clapham Park, London, S.W.4.
158558	Jo-anne S.	..	Vancouver, B.C., 1934.	Vancouver, B.C.	1934	W.	28	4	9	2	5	2	10	12	2	Mrs. Mabel Strutt, 2030, Haro St., Vancouver, B.C.
159073	*Jock Scott*	..	St. John's, N.F.L., 1936	North Bay, La Poile Bay, N.F.L.	1933	W.	50	0	15	5	6	5	19	22	*15	John C. Caines, Burnt Islands, Burgeo, N.F.L.
156577	Joe Allen	..	Winnipeg, 1933	Selkirk, Man.	1928	W.	35	0	11	0	3	4	12	14	1	Dori Petersen, Gimli, Manitoba.
134072	Joe Baker	..	Prince Rupert, B.C., 1926.	Seattle, U.S.A.	1913	W.	36	0	10	1	4	5	8	12	1	Clarence O. Campbell, P.O. Box 86, Prince Rupert, B.C.
157113	Joe Drinkwater	..	Victoria, B.C., 1932	Victoria, B.C.	1932	W.	34	6	11	0	5	8	9	13	3	Great Central Sawmills, Lim., Great Central, B.C. *Bruce Farris, same address.*
158927	Joe Drinkwater III	..	Vancouver, B.C., 1936	Vancouver, B.C.	1936	W.	32	0	11	1	5	5	10	15	2	Bloedel Stewart and Welch Lim., 904/510, West Hastings St., Vancouver, B.C.
168761	Joe R.	..	St. Andrews, N.B., 1935.	Tiverton, N.S.	1934	W.	30	0	8	2	2	8	4	4	1	Oscar A. Rigby, St. Andrews, N.B.
154639	Joejim	..	Vancouver, B.C., 1927	Vancouver, B.C.	1927	W.	26	5	7	8	3	2	3	5	1	Mrs. Mary B. Hicks, 2626, Turner St., Vancouver, B.C.
118727	Joey Brown	..	Lerwick, 1917	Banff	1902	W.	70	9	19	7	6	8	24	48	*75	× Mrs. Catherine D. Moffat, 8, King Harald St., Lerwick, Scotland.
158769	Joey T.	..	St. Andrews, N.B., 1935.	Leonardsville, N.B.	1910	W.	37	5	10	3	3	3	5	9	1	George E. Dalzell, Castalia, Grand Manan, N.B.
157686	Joffre Jean	..	Nassau, N.P., 1930	Marsh Harbour, Abaco, Bahamas.	1930	W.	48	5	13	0	7	5	19	28	*65	Carl A. Gates, Green Turtle Cay, Abaco.
156790	‖Johann Mary	..	Toronto, 1930	Gravenhurst, Ont.	1921	W.	43	7	9	0	4	1	10	12	5	Ditchburn Boats & Yachts, Ltd., Gravenhurst, Ont.
150679	Johannah	..	Prince Rupert, B.C., 1922.	Ballard, Wash, U.S.A.	1912	W.	45	0	13	0	5	0	13	25	2	John Wick, P.O. Box 350, Prince Rupert, B.C.
121150	*John Alce*	..	Sydney, N.S.W., 1926	Gosford, N.S.W.	1906	W.	54	6	18	0	5	6	19	35	*46	Charles E. Sinclair, Thursday Island, Queensland, Aus.
158731	**John Antle	T.R.M.D.	Vancouver, B.C., 1936	Hampton-on-Thames.	1921	W.	74	2	13	2	6	8	25	54	*120	George H. Radcliffe, 1, Broad Sanctuary, London, S.W.1, and Jocelyn H. T. Perkins, 5, Little Cloisters, Westminster Abbey, London, S.W.1.
100958	John B.	..	Chatham, N.B., 1922	{Shippegan, N.B. Rebuilt, Shippegan, N.B.	1893 1922	W.	34	5	12	2	5	0	12	13	1	W. S. Loggie Co., Lim., Chatham, N.B.
161626	John Birch	..	Yarmouth, 1929	Yarmouth.	1892	W.	32	0	10	0	††16	7	10	12	*14	Mrs. Selina Johnson, St. Olaves, Suffolk.
139406	John Bolton	..	Samarai, 1933	Huskisson, Jervis Bay, N.S.W.	1933	W.	111	0	21	5	10	3	96	193	*200	W. R. Carpenter & Co., Lim., 19, O'Connell St., Sydney, N.S.W.
153356	John C. Miles.	..	Sydney, N.S., 1928	North Sydney, N.S.	1926	W.	57	8	17	3	9	1	32	35	2	John C. Miles Fishing Co., Lim., North Sydney, N.S.
152385	John Cunningham.	..	St. John's, N.F.L., 1927.	Fortune Bay, N.F.L.	1927	W.	34	0	11	0	5	0	6	9	*25	Congregational Home Missionary Society, Inc., St. John's, N.F.L.
163108	John George H.	..	Hull, 1932.	Knottingley	1922	S.	82	6	15	6	7	4	51	79	*100	John Harker, Lim., Knottingley, Yorks. *Elijah K. Thirkettle, Springfields, Knottingley.*
150413	*John H. McKay*	..	Lunenburg, N.S., 1928	Shelburne, N.S.	1922	W.	123	5	26	2	11	0	104	178	7	Zwicker & Co., Lim., Lunenburg, N.S.
162190	John Harker	..	Hull, 1930.	Knottingley	1930	S.	105	0	20	1	7	4	70	143	*150	John Harker, Lim., Knottingley, Yorks. *Elijah K. Thirkettle, Springfields, Knottingley.*
155026	John Isadore	..	Sydney, N.S., 1928	Harbour-au-Bouche, N.S.	1925	W.	31	1	9	2	3	7	6	6	4	Thomas Hawley, New Waterford, N.S.

* B.H.P. † Formerly the "Old Maid No. II," foreign name "Maid of Orleans." ‡ Formerly the "Lysekil." § Foreign name "Themis."
‖ Formerly the "Slyo." ** Foreign name "Syrene." †† Girth.

Digitized by Google

Official No.	Name of Ship.	International Code Signal (Visual).	Port and Year of Registry.	Where and When Built.	Material.	Dimensions. Length. ft. 10ths	Breadth. ft. 10ths	Depth of Hold. ft. 10ths	Registered Tonnage. Net Tonnage.	Gross Tonnage.	Horse Power of Engines.	Owner, or Part Owner, and Manager (if recorded). × Signifies *Managing Owner.* Italics signify *Manager.*
141240	John J.	..	Charlottetown, P.E.I., 1923.	Labrador . 1922	W.	42 5	12 9	4 4	13	16	15	James McKenzie, Beach Point, P.E.I.
163865	John King	..	Bristol, 1935	Bristol . 1935	S.	65 0	17 0	7 1	..	49	*300	"Alarm" Steam Tug Co., Lim., 8, The Grove, Bristol. *Charles G. T. Bennett, same address.*
61072	*John Lewis*	V.J.R.W	Port Adelaide, 1915	Somerset River, Cam. N.W. Coast, Tas. 1875	W.	75 0	19 6	6 7	43	54	*36	William G. Simms, Port Adelaide, S. Aus.
152646	John P..	..	Midland, Ont., 1926	Owen Sound, Ont. 1922	W.	42 3	11 0	4 2	13	19	3	John Perks, Parry Sound, Ont.
79306	†John Robb	..	Port Adelaide, 1933	Port Adelaide . 1879	I.	76 7	18 7	6 5	42	62	*50	Winlock S. Murch, Cloughton Rd., Largs Bay, S. Aus.
153354	John T. Pitz	..	Sydney, N.S., 1927	Dingwall, N.S. . 1927	W.	39 0	13 1	6 9	16	16	5	Michael Fitzgerald, Dingwall, Victoria Co., N.S.
152672	John W. Roy	..	Chatham, N.B., 1925	Little Shippigon, N.B. 1924	W.	35 6	8 9	3 0	6	7	*12	John W. Roy, Little Shippigon, Gloucester Co., N.B.
150786	John W. S.	..	Chatham, N.B., 1923	Lower Caraquet, N.B. 1923	W.	39 0	10 2	5 0	13	14	2	Albert McMahon, Tracadie, Gloucester Co., N.B.
161429	John Williams V.	M.P.S.Z	London, 1930	Grangemouth . 1930	S.	117 6	25 1	8 2	56	227	44	London Missionary Society Corporation, Livingstone House, Broadway, London, S.W.1. *Howard Diamond, same address.*
162761	John Wilson	..	London, 1932	East Greenwich . 1932	S.	76 0	20 5	8 1	1	83	*500	Humphery & Grey (Lighterage), Lim., 55, Gt. Tower St., London, E.C.3. *George W. Chidley, Hay's Wharf, Tooley St., London, S.E.1.*
157972	Johnnie	..	Shanghai, 1934	Shanghai . 1934	W.	31 5	10 0	4 0	12	14	*105	Sydney M. Cooper, 5, Kelmscott Gdns., Shanghai.
158134	Johnny T.	..	Port Dover, Ont., 1933	St. William Ont., 1933	W.	26 5	7 6	2 7	4	4	2	Joseph J. Thompson, Port Dover, Ont.
170040	*Joie M.*	..	St. John's, N.F.L., 1936.	Humbermouth, N.F.L. 1936	W.	51 4	14 4	6 4	26	28	*10	James H. Matthews, Burgeo, N.F.L.
157708	Joleo	..	Nassau, N.P., 1932	Bimini, Bahamas. 1932	W.	33 5	9 0	4 9	7	10	*450	Henry D. Albury, Hope Town, Abaco, Bahamas.
152771	Jolliet	..	Quebec, 1925	Ellis Bay, Anticosti, P.Q. 1925	W.	79 8	18 3	7 1	34	62	6	Anticosti Shipping Co., 145, St. James' St., Montreal.
164127	*Jollity*	..	Maldon, 1934	Maldon . 1934	W.	27 4	9 0	5 7	4	7	*8	Ingo Simon, Scotland Hall, Stoke by Nayland, Suffolk.
127067	Jolly	..	Bristol, 1909	Appledore. . 1903	S.	76 0	15 3	4 3	28	42	2	Wm. Butler & Co. (Bristol), Lim., St. Philip's, Bristol. *Thomas H. Butler, Silverthorne Lane, St. Philip's, Bristol.*
154955	Jolly Beggar	..	Vancouver, B.C., 1928	Vancouver, B.C. 1928	W.	40 3	9 5	4 9	9	15	3	Joseph Spence, 910, Davie St., Vancouver, B.C.
163011	Jolly Days	M.B.J.X	Harwich, 1935	Aberdeen . 1935	S.	130 7	25 1	8 8	182	351	57	F. W. Horlock's Ocean Transport Co., Lim., Mistley, Essex. *Frederick W. Horlock, same address.*
163012	Jolly Girls	M.L.X.X	Harwich, 1936	South Bank-on-Tees. 1936	S.	158 0	27 0	8 6	260	483	*500	F. W. Horlock's Ocean Transport Co., Lim., High St., Mistley, Manningtree, Essex. *Frederick W. Horlock, same address.*
156620	Jolly Jumbo	..	Vancouver, B.C., 1930	Vancouver, B.C. 1930	W.	34 0	10 0	5 2	15	17	1	Mrs. Jennie Whitehead, 1662, Barclay St., Vancouver, B.C.
130698	Jolly Mac	..	Vancouver, B.C., 1911	Vancouver, B.C. 1911	W.	53 2	11 0	5 0	18	26	2	John H. Willard, 205, Motor Transport Bldg., Vancouver, B.C.
163010	Jolly Nights	M.B.G.B	Harwich, 1935	Aberdeen . 1935	S.	130 7	25 1	8 8	182	351	35	F. W. Horlock's Ocean Transport Co. Lim., Mistley, Essex. *Frederick W. Horlock, The Hill House, Dedham, Essex.*
122993	Jolly Roger	..	Bombay, 1907	Bombay . 1907	W.	35 0	7 0	2 7	4	6	‡20	Tata Oil Mills Co., Lim., Bombay House, Bruce St., Fort, Bombay.
149931	Jolly Roger	..	London, 1927	Teddington . 1922	W.	25 3	7 3	4 1	4	5	*10	Major Herbert J. Corin, O.B.E., 9, Old Burlington St., London, W.1.
158662	Jolly Roger	..	Toronto, 1935	Lorneville, N.B. 1928	W.	81 2	10 2	3 2	4	8	1	Walter L. Flemming, 10, McMaster Ave., Toronto.
149692	Jolly Tar	..	London, 1920	Faversham . 1926	S.	54 5	14 1	7 1	3	34	*135	×Thomas H. Pearce, Monte Alto, 1, Woolwich Road, Belvedere, Kent.

* B.H.P. † Formerly a sailing vessel. ‡ I.H.P.

Digitized by Google

162571	*Joug*	..	London, 1931	Hampton-on-Thames. 1931	W.	38	6	9	1	5	2	8	18	*24	Frederick E. Bromley, 35, Crosby Rd., Westcliff-on-Sea, Essex.
145698	Jonita	..	Chester, 1921	Connah's Quay 1920	S.	125	7	16	5	7	3	69	151	100	John Summers & Sons, Lim., Hawarden Bridge Steel Works, Shotton, Flint. *Geoffrey Summers, same address.*
148379	Jorie	..	Rochester, 1928	Baanhoek 1925	S.	85	7	18	1	6	0	55	80	*60	Medway Oil & Storage Co., Lim., Grain Halt, Isle of Grain, Kent. *Rupert Pratt, 76/88, Strand, London, W.C.2.*
165144	*Jorrocks II*	..	Maldon, 1936	Burnham 1936	W.	30	9	9	3	5	5	5	7	*14	Sir Frederic C. Rasch, Bart., St. Clere's Hall, Dunbury, Essex.
134416	Jory	..	Vancouver, 1914	Vancouver, B.C. 1914	W.	28	3	9	0	3	6	3	5	3	Sproat Lake Sawmills, Lim., 1229-510, West Hastings St., Vancouver, B.C.
154302	*Jose Heriberto*	..	Nassau, N.P., 1930	Gibira, Cuba 1901	W.	54	0	17	7	5	0	34	34	*18	Mrs. Jane Thomas, Nassau, N.P.
137993	Joseph A.	..	Arichat, N.S., 1916	Tancook, N.S. 1909	W.	44	0	10	0	6	6	15	15	1	John Warren, Senr., Glace Bay, N.S.
158545	Joseph E. White.	..	Bridgetown, Barbados, 1936.	Moose River, N.S. 1936	W.	37	1	11	2	4	9	8	12	2	Minas Basin Towing Co., Lim., Moose River, Cumb. Co., N.S. *Joseph N. McClafferty, Moose River, Cumb. Co., N.S.*
158215	Joseph H.	..	Paspebiac, 1933	New Port Point, Quebec. 1928	W.	35	2	12	5	4	5	10	11	1	Joseph Hardy, New Port Point, Quebec.
156674	Joseph Kerr	..	Chatham, N.B., 1936	Escuminac, N.B. 1926; Rebuilt 1931	W.	34	4	10	6	4	8	11	12	*10	W. S. Loggie & Co., Lim., Chatham, N.B.
131217	Joseph Lee	..	St. John, N.F.L., 1915	Dingwall, N.S. 1911	W.	44	0	12	1	5	7	12	13	6	George W. Chaulk, Burnt Islands, N.F.L.
130626	Joseph Lester	..	Yarmouth, N.S., 1916	Pubnico, N.S. 1912	W.	41	0	12	4	5	0	14	15	1	Frank S. Mills, Victoria Beach, Annopolis Co., N.S.
130991	†Joseph Marie G.	..	Chatham, N.B., 1925	Little Lameque, N.B. 1912	W.	39	0	14	7	6	3	20	22	2	Charles Gauvin, Little Lameque, Gloucester, N.B.
94970	*Joseph O.*	..	Charlottetown, P.E.I., 1926.	Pleasantville, N.S. 1889; Rebuilt—Port Elgin.	W.	58	4	20	8	7	4	51	60	1	Charles R. Cameron, St. Mary's, Guysborough Co., N.S.
150888	*Joseph Patrick.*	..	St. John's N.F.L., 1933	Dingwall, Victoria Co., N.S. 1924	W.	47	0	15	2	6	7	22	26	*40	James Rorke, Carbonear, N.F.L.
154785	Joseph T. Brideau.	..	Chatham, N.B., 1938	Tracadie, N.B. 1928	W.	40	0	12	4	4	0	10	12	1	Joseph T. Brideau, Tracadie, Gloucester Co., N.B.
156962	Josephette	..	Bathurst, N.B., 1933	Caraquet, N.B. 1930; Rebuilt Pokesudie, N.B. 1932	W.	36	0	10	4	4	2	10	10	1	Alexandre J. Albert, Caraquet, N.B.
164609	Josephine	..	London, 1936	Algonac-Michigan, U.S.A. 1935	W.	24	9	7	7	‡12	6	4	6	70	Thomas S. Nelson, MA., B.M., F.R.C.P., Eynham House, The Mall, Chiswick, London, W.4.
154396	Josephine II	..	Vancouver, B.C., 1933	Prince Rupert, B.C. 1927	W.	42	1	11	5	4	3	10	18	1	Nootka Packing Co., Lim., 701, Birks Building, 718, Granville St., Vancouver, B.C.
161402	Josephine Ford	..	London, 1930	Littlehampton 1930	W.	36	6	9	0	4	4	10	11	*200	Ford Motor Co., Lim., 88, Regent St., London, W.1. *Harold S. Cooper same address.*
152491	Josephine K.	..	Digby, N.S., 1926	Shelburne, N.S. 1926	W.	91	9	22	3	9	2	72	92	*200	John McLeod & Edgar G. Skinner, Halifax, N.S.
158362	Josephine R.	..	Bathurst, N.B., 1935	Petit Rocher, 1935	W.	36	0	9	5	4	8	10	11	1	Paul R. Roy, Petit Rocher, Gloucester Co., N.B.
138185	Josephus	..	Quebec, 1921	St Romnald, P.Q. 1910; Rebuilt, Matane, P.Q. 1915	W.	76	5	24	0	6	8	74	81	*45	Francois Tremblay, Tadousac, Saguenay Co., P.Q.
150648	Josie G.	..	Vancouver, B.C., 1922	Vancouver 1919	W.	39	0	10	6	3	5	10	14	2	Alfred Gonsalves, Pender Harbour, B.C.
122594	†Josie W.	..	St. Andrews, N.B., 1932	Shelburne, N.S. 1908	W.	39	6	13	5	5	1	10	15	3	Hartford Boynton, Castalia, Grand Manan, N.B.
163721	Joy	..	Ipswich, 1934	Pinmill, Ipswich. 1932	W.	22	3	7	8	4	0	4	4	*9	Jack C. Rowbotham, Felix House, Felixstowe, Suffolk.
149586	Joy II	..	Littlehampton, 1927	Littlehampton 1927	W.	32	4	9	4	5	7	7	10	*15	Ronald G. J. Jervis, Carlton, Shanklin, Isle of Wight.
92039	§Joy-Bell III	M.G.Y.S	Guernsey, 1934	Southampton 1886	I.	120	0	20	1	9	6	59	169	*390	Sark Motor Ships, Lim., 6, New St., Guernsey, C.I. *Capt. John A. Leighton, same address.*
157134	Joy C.	..	Victoria, B.C., 1935	Fulford Harbour, B.C. 1935	W.	33	0	9	0	4	0	6	8	1	Wilfrid F. Douglas, Fulford Harbour, B.C.
135835	Joybird	..	Shanghai, 1914	Shanghai 1914	W.	51	0	9	0	3	4	18	21	*50	Maurice Benjamin, Shanghai, China.
149125	Joyce	..	Portsmouth, 1927	(a) (a)	W.	80	1	12	0	6	0	28	46	*160	George D. Russell, 34, Oxford St., London W.1.
114539	*Joyce*	M.F.X.M	Southampton, 1936	Southampton 1900	W.	60	2	13	3	9	5	24	30	*18	Alfred H. Sherry, Cecil House, Bentley, Brentwood, Essex.

* B.H.P. † Formerly a sailing vessel. ‡ Girth. § Formerly the "Albert Edward," formerly a steamer.

Digitized by Google

Official No.	Name of Ship.	International Code Signal (Visual).	Port and Year of Registry.	Where and When Built.		Material.	Dimensions. Length. ft. 10ths	Dimensions. Breadth. ft. 10ths	Dimensions. Depth of Hold. ft. 10ths	Registered Tonnage Net Tonnage.	Registered Tonnage Gross Tonnage.	Horse Power of Engines.	Owner, or Part Owner, and Manager (if recorded). × Signifies *Managing Owner*. Italics signify *Manager*.
164396	Joyce B.	..	Grimsby, 1935	New Holland	1935	S.	82 2	17 4	7 3	62	96	*106	J. Barraclough (Grimsby) Lim., Palace Wharf, Grimsby. *Elmitt Barraclough, "Glenway," Laceby Rd., Grimsby.*
159048	*Joyce E. Shirley*		St. John's, N.F.L., 1936.	Pools Cove, Fortune Bay, N.F.L.	1932	W.	60 8	18 2	7 4	38	41	*30	Joseph T. Strong, Old Perlican, Trinity Bay, N.F.L.
157440	Joyce Jean	..	St. John's, N.F.L., 1930.	Spaniard's Bay, N.F.L.	1930	W.	51 8	14 1	6 3	20	27	*54	William E. Barrett, Spaniard's Bay, N.F.L.
149282	†Joyeen	M.N.X.S	Southampton, 1926	Drachten, Friesland.	1917	S.	55 4	16 0	6 5	40	41	*30	George Turner, Turnville, Nottingham Rd., Hucknall, Notts.
123313	‡*Joyette*	M.J.Z.Q	Portsmouth, 1923	Gosport	1907	W.	75 0	17 0	10 2	34	47	*30	John E. Humphery, Santon House, Reigate, Surrey.
123650	*Joyeuse*	..	London, 1934	Oulton Broad	1906	W.	38 2	8 8	5 6	7	8	*8	Engr. Lt. Cmdr. George F. Knox, R.N., 100, Ainslie St., Grimsby.
163330	§Joyleen	..	London, 1933	Hampton-on-Thames.	1933	W.	30 0	8 5	4 7	5	8	*14	Basil C. Aldous, Athol House, 138, College Rd., Upper Norwood, London, S.E.19.
162714	Juan Therese II	..	London, 1932	(a)	(a)	W.	40 5	10 0	‖18 0	10	16	*28	Claude A. Wilkin & Mrs. Zoë Wilkin, Lavender Cottage, Woodside Ave., Walton-on-Thames, Surrey.
104849	***Juanita*	..	London, 1924	Lowestoft	1894	W.	34 0	10 8	5 5	11	12	*20	Capt. Francis Egerton, Melbourne Hall, York.
161767	††*Judith*	..	Greenock, 1929	Clynder	1929	W.	31 1	9 6	5 6	10	11	*9	William A. S. Brown, Fairholme, Castlehead, Paisley, Renfrew.
149526	‡‡Judith	..	London, 1934	Cowes	1926	W.	60 9	13 3	7 6	22	41	*48	Walter R. Cutler, Beechcroft, South Rd., Birmingham.
137901	Julia S.	..	Toronto, 1916	South Boston, Mass.	(a)	W.	42 0	8 4	3 6	6	9	2	Leo Kervin, Callander, Dist. Parry Sound, Ont.
170044	*Julia Stickland.*	..	St. John's, N.F.L., 1936.	North Bay, La Poile Bay, N.F.L.	1914	W.	39 3	12 3	4 7	7	9	*10	Robert A. Newman, Petites, N.F.L.
145759	Juliann	..	Poole, 1925	St. Helens, Isle of Wight.	1897	W.	41 9	8 5	3 9	9	11	*14	Basil C. Shillingford, "Aloha," Kingston Lane, Southwick, Sussex.
84514	*Julie*	M.F.P.R	Barnstaple, 1922	Malpas, Cornwall	1889	W.	57 6	17 6	6 5	26	40	§§26	×William R. Voysey, 104, Victoria Rd., Exmouth, Devon.
153009	Julie M.	..	Vancouver, B.C., 1926	N. Vancouver, B.C.	1924	W.	37 5	9 8	4 5	8	12	1	John C. Rawson, Foot of Denman St., Vancouver, B.C.
152579	Julie Opp II	..	Shelburne, N.S., 1926	Meteghan, N.S., and Shelburne, N.S.	1925 1926	W.	89 8	22 6	8 2	62	77	5	Julie Opp II. Co., Lim., Lockeport, N.S.
148827	*Julie Pile*	..	Bideford, 1926	Appledore, Devon	1925	W.	42 0	14 4	4 4	10	17	*8	John R. Pile, 39, Torrington St., East-the-Water, Bideford, Devon.
147038	Juliette	..	Southampton, 1925	(a)	(a)	W.	50 1	9 3	4 6	8	15	*32	James Cairns, The Glen, Feock, Truro, Cornwall.
158421	Juliette M.	..	Paspebiac, P.Q., 1935	Gascons, Que.	1930	W.	36 0	11 4	4 2	10	10	1	Arthur Marin, Gascons, Que.
164274	*Juma*	..	Liverpool, 1935	Littlehampton	1935	W.	37 4	12 4	5 7	13	16	*15	×Maxwell H. Stothert, Noyna, Culcheth, Warrington, Lancs.
147535	Jumbo	..	London, 1923	Southend-on-Sea	1923	W.	37 1	11 1	4 6	7	14	*26	John H. Maltby, 79, Mark Lane, London, E.C.3.
154341	Jumbo A.	..	Vancouver, B.C., 1927	Vancouver, B.C.	1927	W.	39 5	11 0	5 0	10	20	2	Frank Lee, Butedale, B.C.
151008	Jumper	..	Chatham, N.B., 1924	Point Sapin	1917	W.	27 5	10 7	4 0	5	6	*8	Albert Cyr, Manuels P.O., Hardwicke, Co., Northumberland, N.B.
160627	Jumsey	..	London, 1928	Zalt Bommel, Holland.	1928	S.	50 7	14 0	5 4	3	30	*72	James Dredging Towage & Transport Co., Lim., 14, Dean's Yard, London, S.W.1. *Robert E. V. James, same address.*
145663	*June*	..	Padstow, 1935	(a)	(a)	W.	25 6	8 4	3 8	3	5	*10	Laude H. L. Saunders, Digswell Water House, Welwyn, Herts.
161021	June	..	Whitby, 1936	Rosneath	1936	W.	34 3	9 1	5 1	10	12	24	×Edmund F. Warters, Gosforth, Ruswarp Lane, Whitby, Yorks.
163208	June Amelia	..	Belfast, 1934	Rosneath	1933	W.	40 0	8 7	5 1	7	11	27	×Andrew M. McClure, Brooklyn, Knock, Belfast.
126893	‖‖June Lavern	..	Vancouver, B.C., 1910	Vancouver, B.C.	1910	W.	57 0	12 6	6 0	22	33	3	Mrs. Gertrude Eidson, 1260, Bidwell St., Vancouver, B.C.
142289	***Juniata	M.L.G.L	London, 1936	Sunderland	1918	S.	210 0	34 8	16 6	478	1139	*640	Anglo-American Oil Co., Lim., 36, Queen Anne's Gate, London, S.W.1. *Frederick J. Wolfe, same address.*

* B.H.P. † Formerly the "Windroos," foreign name "Windroos IV." ‡ Formerly the "Almara." § Formerly the "Sea Leech." ‖ Girth. ** Formerly the "Secret."
†† Formerly the "Rowan II." ‡‡ Formerly the "Loulie," foreign name "P'tit Bout," formerly the "Valmara." §§ I.H.P. ‖‖ Formerly the "Economic."
*** Formerly the "Spruceol."

138666	Junior	..	Barrington Passage, N.S., 1919.	Barrington, N.S.	1919	W.	38	8	9	8	4	8	12	18	1	Louis Landry, Petit De Grat, Co. Richmond, N.S.
150228	Junior C.	..	Barrington Passage, 1928.	Woods Harbour, N.S.	1927	W.	36	0	10	0	4	0	11	12	*20	Guildford G. Harnish, Post Rd., Hubbards, Co. Halifax, N.S.
158296	Junkers	..	Vancouver, B.C., 1933	Steveston, B.C.	1932	W.	24	3	7	1	3	3	3	4	*10	Mrs. Lucy M. Tapp, 1528, Kitchener St., Vancouver, B.C.
146993	*Juno*	..	Southampton, 1924	Southampton	1921	W.	30	9	8	4	5	5	4	6	*8	Dr. Humphrey Nockolds, Lewisham Hospital, 388 High St., Lewisham, London, S.E.13.
160470	Justina	..	London, 1928	Hampton-on-Thames.	1928	W.	29	9	8	5	3	9	5	8	*9	Major Arthur J. Ellis, "Wendela," Sudbury Hill, Harrow-on-the-Hill, Middlesex.
157208	Justus	..	New Westminster, B.C. 1935.	New Westminster B.C.	1935	W.	33	2	10	5	5	0	9	13	1	Jens Gundersen, R.R. No. 1, New Westminster, B.C.
159191	*Juventa*	..	Belize, 1935	British Honduras	(a)	W.	31	8	8	7	3	0	5	6	*8	Eusebio V. Orellana, Belize, British Honduras.
158919	K. I. No. 2	..	Vancouver, B.C., 1936	Vancouver, B.C.	1936	W.	27	3	7	8	3	1	3	5	1	Bunji Hisaoka, 3396, Napier St., Vancouver, B.C.
152751	K.M.B.	..	Victoria, B.C., 1925	Victoria B.C.	1925	W.	30	0	7	2	3	6	3	5	*10	Robert Armstrong, 134, Kingston St., Victoria, B.C.
157296	K.O.	..	Chatham, N.B., 1932	Hardwicke, N.B.	1927	W.	34	0	10	5	4	5	11	13	1	George Watt, Chatham, N.B.
154419	K.R.M.	..	Vancouver, B.C., 1934	Victoria, B.C.	1927	W.	44	6	10	0	4	0	8	11	2	James G. Gibson, Ahousat, B.C.
142129	†Ka Soo	..	Shanghai, 1918	Yokohama	1907	S.	65	4	17	1	6	2	33	57	*60	Asiatic Petroleum Co. (North China), Lim., St. Helen's Court, Great St. Helen's, London, E.C.
152009	Kabakaul	..	Sydney, N.S.W., 1925.	North Sydney, N.S.W.	1925	W.	36	4	14	3	4	5	18	22	*20	Johan M. Rondahl, Findley Avenue, Roseville, N.S.W.
154668	Kablewee	..	Vancouver, B.C., 1928	Vancouver, B.C.	1928	W.	24	3	8	4	4	8	4	7	1	Edward MacGachen, 1889, Haro St., Vancouver, B.C.
153087	Kabob	C.Y.G.D	Yarmouth, N.S., 1928	Shelburne, N.S.	1928	W.	40	5	11	8	6	4	13	17	1	George Killam, Yarmouth, N.S.
155120	Kagome	..	Vancouver, B.C., 1929	Vancouver, B.C.	1929	W.	68	2	13	1	6	6	29	52	3	Philip T. Rogers, 1870, West 35th Ave., Vancouver, B.C.
155894	Kai Kou	..	Shanghai, 1929	Shanghai	1929	S.	70	6	15	5	‡6	0	30	56	*72	Asiatic Petroleum Co. (North China), Lim., St. Helen's Court, London, E.C.3.
155916	Kai Ming	..	Shanghai, 1930	Shanghai	1930	S.	67	0	16	0	6	5	14	47	*120	Asiatic Petroleum Co. (North China), Lim., St. Helen's Court, London, E.C.3.
153592	Kai Yuen	..	Hong Kong, 1925	Canton	1925	W.	73	4	14	0	4	0	37	74	10	Leung Fee Cooke, 105, Des Voeux Rd., Central Victoria, Hong Kong.
150572	Kaien	..	Pr. Rupert, B.C., 1921.	Seattle, U.S.A.	1915	W.	41	0	12	0	5	1	16	25	2	Ole Stegavig, Prince Rupert, B.C.
117595	§Kaimaka	..	Dunedin, 1907	Port Chalmers, N.Z.	1906	W.	56	0	11	0	3	1	11	16	*24	Samuel Knarston, Taieri Mouth, Dunedin, N.Z.
152197	Kaipara	..	Auckland, 1926	Kaipara	1901	W.	40	9	11	0	3	1	5	17	*40	McCallum Bros., Lim., Auckland, N.Z.
157771	Kaipara Kate	..	Auckland, 1932	Aratapu, N.Z.	1894	W.	30	0	9	5	3	2	3	10	*42	Archibald G. Curel, Helensville, N.Z.
157781	Kaipara Spray	..	Auckland, 1935	Auckland	(a)	W.	30	0	8	0	3	0	2	8	*33	Archibald G. Curel, Helensville, N.Z.
152800	Kaisun	..	Vancouver, B.C., 1925	New Westminster, B.C.	1925	W.	56	3	15	0	6	7	31	45	3	Canadian Fishing Co., Lim., Foot Gore Avenue, Vancouver, B.C.
164741	Kalaw	..	Greenock, 1935	Rosneath	1935	W.	28	8	8	7	4	4	6	7	27	×Harry F. Methven, Rhu Lodge, Tarbert, Argyll.
155160	Kale	..	Prince Rupert, B.C., 1929.	Prince Rupert, B.C.	1928	W.	30	4	9	5	3	5	4	9	1	Robert H. Thomas, Prince Rupert, B.C.
157128	Kalitan	..	Victoria, B.C., 1931	All Bay Point, Saanichton, B.C.	1934	W.	32	0	8	6	4	5	7	9	1	John D. Kay, 678, Dallas Rd., Victoria, B.C.
132485	Kallara	..	Melbourne, 1912	South Melbourne	1910	W.	30	7	7	9	2	7	5	6	17	Alfred T. Craig, Hawthorn, Victoria.
137944	Kalmor II	..	Vancouver, B.C., 1915	Vancouver, B.C.	1911	W.	42	0	9	3	4	6	10	15	2	Cyril Perceval, 4005, McGill St., Vancouver, B.C.
141818	Kalvik	..	Vancouver, B.C., 1920	Vancouver, B.C.	1918	W.	26	0	9	2	3	9	6	8	1	Thomas A. Edge, 1402, Robson St., Vancouver, B.C.
153690	Kam Fa	..	Shanghai, 1925	Hoihow	1921	W.	24	3	6	4	—		2	3	*18	Robert R. Cuthbert, Hoihow, Hainan China.
159420	Kam Kong	..	Hong Kong, 1935	Hong Kong	1918	W.	34	8	8	8	4	6	4	10	*15	Asiatic Petroleum Co. (South China) Lim., St. Helen's Court, London, E.C.3.
158284	Kamb No. 1	..	Vancouver, B.C., 1932	Vancouver, B.C.	1932	W.	35	2	11	1	5	1	9	13	1	John Brodie, Hauey, B.C.
164675	*Kameruka*	..	London, 1936	St. Ives, Cornwall.	1920	W.	19	7	7	1	‖12	1	2	3	*8	Mrs. Yvonne M. L. Booth, "West House," Princes Way, London, S.W. 19.
159123	Kami	..	St. John's, N.F.L., 1935	Harbour Buffett, N.F.L.	1934	W.	38	7	11	9	5	0	11	13	*10	Alberto Wareham, Harbour Buffett, N.F.L.
129565	Kami no Michi	..	Glasgow, 1919	Tarbert, Loch Fyne.	1911	W.	51	9	11	5	7	2	16	27	*40	Thomas Brockbank, Larkstone, Hilton, Bridgnorth, Salop.

* B.H.P. † Foreign name "Taiyo Maru." ‡ Depth from top of beam amidships to top of keel. § Formerly the "Cascade." ‖ Girth.

Digitized by Google

Official No.	Name of Ship.	International Code Signal (Visual).	Port and Year of Registry.	Where and When Built.	Material.	Dimensions. Length. ft. 10ths	Dimensions. Breadth. ft. 10ths	Dimensions. Depth of Hold. ft. 10ths	Registered Tonnage. Net Tonnage.	Registered Tonnage. Gross Tonnage.	Horse Power of Engines.	Owner, or Part Owner, and Manager (if recorded). ×Signifies *Managing Owner*. Italics signify *Manager*.
153169	Kamtchatka	..	Vancouver, B.C. 1926	Vancouver, B.C. 1926	W.	48 0	13 9	6 4	22	33	3	Nanaimo Shipyards, Lim., 678, Howe St., Vancouver, B.C.
139701	Kan Si	..	Shanghai, 1916	Shanghai 1916	S.	60 0	11 0	3 6	9	30	*100	Asiatic Petroleum Co. (North China), Lim., St. Helen's Court, Great St. Helen's, London, E.C.3.
150981	Kanaka	..	Vancouver, B.C., 1923	Nanaimo, B.C. 1922	W.	32 0	9 1	4 2	7	11	3	Gordon E. Mallory, Crofton, B.C.
156791	Kan	..	Toronto, 1930	Midland, Ont. 1930	W.	24 2	6 1	3 5	3	4	3	Wallace R. Nesbitt, 205, Warren Rd., Toronto.
141788	Kanamoto	..	New Westminster, B.C., 1920.	Steveston, B.C. 1920	W.	42 2	10 3	4 9	11	17	1	Kanazuchi Kanamoto, Steveston, B.C.
156733	Kanawaka	..	Vancouver, B.C., 1935	Wallace, N.S. 1930	W.	76 1	18 0	7 9	51	91	15	Coast Island Fisheries Lim., 678, Howe St., Vancouver, B.C.
134472	Kanawaki	..	Montreal, 1914	Penetanguisene, Ontario. 1909	W.	34 9	7 5	2 4	3	4	2	John B. Stacey, Caughnawaga, Quebec.
152421	Kandoo	..	Hong Kong, 1923	Hong Kong 1923	W.	31 4	9 2	3 7	8	12	*26	Asiatic Petroleum Co. (South China), Lim., St. Helen's Court, London, E.C.3.
160167	Kanga	..	Poole, 1928	Poole 1928	W.	26 0	7 5	3 4	4	5	*16	David G. Cooke, "Little Warleigh," Hamworthy Shore, Poole, Dorset.
131682	Kangaroo	V.J.R.Y	Fremantle, W.A., 1916	Irvine 1915	S.	365 2	50 1	26 5	2775	4393	399	Government of the State of Western Australia.
135651	Kangaroo	..	Southampton, 1913	Southampton 1912	W.	27 0	7 2	4 0	4	5	12	Arthur S. Davies, 89, Drayton Gardens, South Kensington, London, S.W.10.
159559	Kanimbla	V.L.F.S	Melbourne, 1936	Belfast 1936	S.	468 8	66 3	30 2	6585	10985	1300	McIlwraith McEacharn, Lim., 94, William St., Melbourne.
140883	Kano	..	Vancouver, B.C., 1918	Vancouver, B.C. 1918	W.	52 6	14 3	6 0	16	42	2	Canadian Fishing Co., Lim., Foot Gore Avenue, Vancouver, B.C.
141611	Kapai	..	Victoria, B.C., 1920	Victoria, B.C. 1920	W.	36 2	10 8	5 5	6	12	*30	William Garrard, Tod Inlet, Saanich, B.C.
108078	†Kapiti	Z.M.L.C	Wellington, N.Z., 1906	Paisley 1902	S.	119 4	21 2	8 8	122	249	*240	Coastal Shipping Co., Lim., Wellington, N.Z. *William H. G. Bennett, same address.*
130098	*Kapua*	..	Auckland, N.Z., 1922	Omaha, Auckland, N.Z. 1912	W.	74 0	21 4	4 2	6	45	*40	McCallum Bros., Lim., Auckland, N.Z.
121382	†Kapuni	Z.M.L.F	Wellington, N.Z., 1909.	Auckland, N.Z. 1909	W.	100 6	19 9	10 7	95	190	*140	South Taranaki Shipping Co., Lim., Patea, N.Z.
162683	Karabagh	G.Q.T.M	London, 1932	Glasgow 1931	S.	426 4	57 2	32 3	3863	6427	*2330	Baltic Trading Co., Lim., 55, Bishopsgate, London, E.C.2. *John P. Coward, same address.*
149326	Karamea	G.S.M.Z	Southampton, 1928	Govan 1928	S.	483 0	64 2	30 8	5148	8457	2020	Shaw Savill & Albion Co., Lim., 34, Leadenhall St., London, E.C.3. *Richard J. Noel, 34, Leadenhall St., London, E.C.3.*
139369	*Kareelah*	..	Brisbane, 1929	Newstead, Brisbane. 1929	W.	43 2	11 2	‡8 2	12	18	*35	Byrne Hart, Brisbane, Queensland.
162455	Karen	..	Ipswich, 1932	Ipswich 1931	W.	22 0	6 9	§12 6	4	4	*12	Donald S. Green, Eccleston, Laleham, Mdx.
147983	Karen	M.L.P.S	Portsmouth 1923	Gosport 1923	S.	121 3	20 5	11 0	101	201	*480	Karen, Lim., Carlton Chambers, Regent St., London, S.W.1. *Reginald Ashton, same address.*
163381	Karen II	..	London, 1933	Maidenhead 1933	W.	35 7	9 1	4 7	6	13	*36	Capt. Frederick L. Vaughan, Southfield Park, Harrow, Mdx.
152190	Karewa	..	Auckland, 1925	Auckland 1918	W.	32 4	9 0	3 4	6	9	*30	David O. Kelsey, Onehunga, N.Z.
149336	Karin III	..	Southampton, 1928	(a) (a)	W.	41 6	14 3	7 5	15	18	*16	Miss Edith I. Dorrien-Smith, "Greatwood," Falmouth.
118607	Karina	..	Douglas, 1918	Tarbert 1913	W.	49 8	12 6	5 5	11	21	*48	Motor Launches, Lim., Port Soderick, Isle of Man. *Thomas H. M. B. Forrester, same address.*
160279	‖Karina	..	Littlehampton, 1928	Littlehampton 1928	W.	33 0	9 0	5 1	9	11	*25	Edwin J. Ibbetson, 150, Singlewell Rd., Gravesend, Kent.
133050	*Karma*	M.K.L.X	Glasgow, 1912	Fairlie 1905	W.	33 7	9 2	6 1	7	7	7	×William D. Lang, Whiteleigh, Stanley Rd., Paisley.
106555	**Karolin*	..	London, 1936	Ramsgate 1896	W.	28 3	9 1	3 9	4	6	*8	Cecil R. Field, 26, Caroline St., London, S.W.1.
154886	Karomar	..	Victoria, B.C., 1928	Victoria, B.C. 1928	W.	29 8	9 7	4 5	8	12	1	Charles M. Alexander, Sidney P.O., B.C.
115195	†Karoro	..	Auckland, 1908	Auckland, N.Z. 1903	W.	87 9	16 7	7 2	66	84	*120	Gisborne Lightering-Stevedoring Co., Lim., Gisborne, N.Z.

* B.H.P. † Formerly a steamer. ‡ Depth from top of beam amidships to top of keel. § Girth. ‖ Formerly the "Maid of Slyfield." ** Formerly the "Sweetheart."

Digitized by Google

164466	Karroo	..	London, 1935	(a) (a)	W.	34	9	8	5	13	6	7	10	*25	Capt. Ivor D. Brown, Junior United Service Club, London, S.W.1.
157649	Karu	..	Wellington, 1935	Glasgow . 1935	S.	220	4	35	1	14	3	529	1044	210	Union Steam Ship Co. of New Zealand Lim., Wellington, N.Z. *Norris S. Falla, 36-40, Customhouse Quay, Wellington.*
158505	*Kasagra*	..	Lunenburg, N.S., 1935	Youngs Island, Lunenburg, N.S. 1935	W.	62	8	19	1	8	8	44	49	15	John W. Berringer, Lunenburg, N.S.
141789	Kasasa	..	New Westminster, B.C., 1920.	Steveston, B.C. 1920	W.	40	5	9	9	5	3	8	14	1	Frank W. A. Turner, Admirals Rd., Victoria, B.C.
132454	*Katandra*	V.J.R.Z	Melbourne, 1932	South Yarra, Melbourne, Vic. 1914	W.	40	5	10	0	4	6	13	13	*14	F. L. Stevens & W. G. Grant, St. Kilda, Victoria, and L. R. Buckeridge, Elwood, Victoria.
105267	*Kate*	..	Plymouth, 1926.	Plymouth . 1895	W.	56	0	17	2	5	7	24	32	*25	Western Counties Brick Co., Lim., 7, Frankfort St., Plymouth.
112175	Kate	..	Toronto, 1902	Toronto . 1902; Rebuilt, Hudson, Ont. 1930	S.	56	0	9	0	4	6	22	25	7	Starratt Airways & Transportation Lim., Hudson, Ont.
138986	†Katharina	M.F.V.X	London, 1932	Stadskanaal . 1910	S.	92	3	19	0	8	2	80	127	*64	Samuel West, Lim., 53/55, Central Bldgs., Southwark St., London, S.E.1. *Samuel West, same address.*
149589	Katharine	..	Littlehampton, 1927	Littlehampton . 1927	W.	33	3	9	3	4	6	6	9	*15	Charles F. D. Perrins, High Park, Droitwich, Worcestershire.
157241	Katherine I	..	Vancouver, B.C., 1932	Vancouver, B.C. 1928	W.	34	0	10	8	4	5	15	16	2	Mrs. Frances McGregor, 2185, Cambridge St., Vancouver, B.C.
156819	Katherine B.	..	Prince Rupert, B.C., 1931.	U.S.A. . (a)	W.	43	2	12	0	5	2	16	24	2	Minister of Marine, Ottawa, Ont.
158620	Katherine Belle	..	Montreal, 1935	Fort Frances, Ont. 1934	S.	41	9	11	5	3	8	8	15	4	Beauharnois Light, Heat and Power Co., 107, Craig St., West (Power Bldg.), Montreal.
150518	‡Katherine M.	..	Victoria, B.C., 1927	(a) (a)	W.	32	4	8	6	3	9	6	7	1	Mathias Brevik, Bamfield, B.C.
147884	Kathiawar	G.K.D.N	Glasgow, 1924	Glasgow . 1924	S.	370	4	48	2	25	6	2538	4150	488	Bank Line, Lim., 102, Hope St., Glasgow. *William Weir, same address.*
127075	Kathleen	..	Bristol, 1910	Bristol . 1891	S.	67	7	13	8	4	2	19	30	4	Wm. Butler & Co. (Bristol), Lim., St. Philip's, Bristol. *Thomas H. Butler, Silverthorne Lane, St. Philip's, Bristol.*
139440	*Kathleen*	M.N.G.L	Brixham, 1925	Southampton . 1925	W.	65	0	17	5	10	2	37	50	*60	Wallace D. Roome, 29, Bracknell Gardens, Hampstead, London, N.W.3.
58807	§Kathleen	..	Cork, 1917	Annan . 1899	W.	40	4	12	5	6	5	10	15	‖13	×Wm. T. Robinson, East Beach, Queenstown, Cork.
112169	†Kathleen	..	Chatham, N.B., 1926	Shippigan, N.B. 1903	W.	45	0	13	4	6	0	19	20	1	Robert Jones & Whitman, Lim., Halifax, N.S.
144269	*Kathleen*	..	Glasgow, 1921	Bowness, Windermere. 1920	W.	32	0	8	8	6	5	7	8	*14	Lieut. Col. Arthur E. Newland (Retd.), Sandhayes House, Warminster, Wilts.
140625	*Kathleen*	M.K.J.J	Liverpool, 1929	Southport . 1905	W.	37	8	11	8	5	3	10	12	*15	×George S. Woolley, "Jacksonsedge," Disley, Chester.
105801	*Kathleen*	..	London, 1924	Brightlingsea, Essex. 1895	W.	31	2	9	9	5	6	4	7	*10	Charles J. Bryden, 15, Seething Lane, London, E.C.3.
163251	Kathleen	..	Rochester, 1936	Cowes . 1936	S.	60	3	15	4	6	3	—	47	*260	J. P. Knight, Lim., 12, Water Lane, Great Tower St., London, E.C.3. *Percy H. P. Knight, same address.*
163614	Kathleen	..	Southampton, 1933	Hythe, Southampton. 1933	W.	33	7	8	5	4	7	9	10	*100	Lt.-Col. Ronald D. Davies, The Redoubt, Kingswear, Devon.
156453	Kathleen	..	Victoria, B.C., 1929	Groton, Connecticut, U.S.A. 1929	W.	18	0	5	0	2	1	2	2	1	Reginald C. Ross, The Uplands, Victoria, B.C.
134866	Kathleen Alice	..	St. John, N.F.L., 1914	Curling, N.F.L. 1914	W.	41	0	11	4	5	3	12	13	*8	Mrs. Ursula Petipas, Summerside, Bay of Islands, N.F.L.
163658	***Kathleen Berton*	M.B.J.J	Southampton, 1934	Risor, Norway . 1934	W.	37	4	13	0	5	7	8	12	*12	Sir Hildebrand Harmsworth, Bart., 4 Kensington Palace Gardens, London, W.8.
154997	Kathleen Boudreau.	..	St. John, N.B., 1929	Beaumont, West Co., N.B. 1929	W.	77	1	22	2	5	7	71	80	3	Simeon Boudreau, Beaumont, Westmorland Co., N.B.
126385	Kathleen D.	..	Quebec, 1918	Isle Aux Coudres 1908	W.	46	8	15	5	5	0	19	28	*25	Joseph T. Donohoe, Murray Bay, Charlevoix Co., Que.
125031	Kathleen F.	..	Fremantle, W.A., 1910	Perth, W.A. . 1907	W.	37	5	8	3	3	0	8	11	*24	Vernon Bateman, Fremantle, Western Australia.
154697	Kathleen Lucy	..	Windsor, Ont., 1934	E. Windsor, Ont. 1922	W.	75	0	15	0	5	9	40	46	2	Peter J. Drouillard, 80, Drouillard Rd., E. Windsor, Ont.
157317	Kathleen Marsh.	..	Bathurst, N.B., 1931	Shippegan, N.B. 1930	W.	45	5	11	1	4	4	14	15	1	W. S. Loggie Co., Lim., Chatham, N.B.

* B.H.P. † Formerly a sailing vessel. ‡ Foreign name "Gladys E." § Formerly the "Dart." ‖ I.H.P. ** Formerly the "Dreamship."

Official No.	Name of Ship	International Code Signal (Visual).	Port and Year of Registry.	Where and When Built.	Material.	Dimensions. Length.	Dimensions. Breadth.	Dimensions. Depth of Hold.	Registered Tonnage. Net Tonnage.	Registered Tonnage. Gross Tonnage.	Horse Power of Engines.	Owner, or Part Owner, and Manager (If recorded). × Signifies *Managing Owner*. Italics signify *Manager*.
						ft. 10ths	ft. 10ths	ft. 10ths				
163321	Kathleen Mary	..	London, 1933	Hampton-on-Thames. 1932	W.	30 0	8 5	4 6	5	8	*27	Sir Hildebrand Harmsworth, Bt., 4, Kensington Palace Gardens, London, W.8.
156770	Kathleen R.	..	St. Andrews, N.B., 1931.	Richardson, N.B. 1928	W.	40 8	11 3	4 7	7	11	2	Theodore R. Griffin, North Head, Grand Manan, N.B.
159076	*Kathleen Sheaves.*	..	Sydney, N.S., 1936	Dog Cove, N.F.L. 1913; Rebuilt, Channel, N.F.L. 1933	W.	43 4	13 2	5 4	9	12	*10	Lewis Mills, North Sydney, N.S.
151145	Kathleen & David.	..	St. Andrews, N.B., 1928.	North Head, N.B. 1928	W.	83 3	20 1	7 9	67	79	4	Joseph E. Gaskill, North Head, Charlotte Co., N.B.
157072	Kathleen and Joyce.	..	Sydney, N.S., 1930	North Sydney, N.S. 1930	W.	49 3	16 4	10 0	37	39	1	John W. Hiscock, North Sydney, N.S.
104473	*Kathleen and May.*	M.D.N.N	Bideford, 1913	Connah's Quay 1900	W.	98 4	23 2	10 1	96	139	*80	×Thomas Jewell, 2, Alpha Place, Appledore, Devon.
158534	Katie F.	..	Canso, N.S., 1934	Queensport, N.S. 1933	W.	45 0	10 8	5 4	12	12	10	Simon C. Fitzgerald, Queensport, N.S.
127878	*Katie S.*	..	Auckland, 1919	Auckland 1908	W.	71 0	18 8	4 1	6	34	*30	William L. Casey, Auckland, N.Z.
149221	Katja	M.B.X.K	Lowestoft, 1929	Oulton Broad 1929	W.	49 0	11 1	†19 0	19	24	*105	John R. Corah, The Cleeve, Knighton Grange Rd., Leicester.
153920	Katoora	V.J.S.C	Melbourne, 1927	Greenock 1927	S.	135 3	26 2	8 7	149	327	350	Adelaide Steamship Co., Lim., Adelaide, S. Aus.
114460	*Katrine*	..	Faversham, 1925	Whitstable 1910	W.	37 8	10 7	6 5	7	13	*13	×Comdr. Gordon C. Steele, R.N. (Retd.), H.M.S. "Worcester," Greenhithe, Kent.
164393	Kathrine Jean	..	Grimsby, 1935	Frederikshavn, Denmark. 1935	W.	56 2	16 4	7 5	20	36	*75	Frand Fishing Co., Lim., Fish Docks, Grimsby. *Fred Sleight, "Hill Side," Mill Rd., Cleethorpes.*
164715	Katra	..	London, 1936	East Cowes 1936	S.	66 0	17 6	8 1	nil	68	*455	J. P. Knight, Lim., 12, Water Lane, Great Tower St., London, E.C.3. *Percy H. P. Knight, same address.*
157368	*Katrinka*	..	Toronto, 1933	Thornhill, Ont. 1933	W.	24 3	9 5	3 9	5	6	*13	Joseph S. G. Tassie, Elgin St., Thornhill, Ont.
148036	*Katwinchar*	..	Cowes, 1925	Wandsworth 1904	W.	29 0	8 5	3 6	4	5	*6	Ricardo G. Watney, West Green, St. Helens. Isle of Wight.
155278	‡Kauka Lani	..	Vancouver, B.C., 1929	Sherman, B.C. 1929	W.	34 0	9 8	4 6	11	14	3	Francis J. Nicholson, Buccaneer Bay, B.C.
163531	Kawara	..	London, 1934	Faversham 1934	S.	65 0	17 5	8 0	1	74	*455	J. P. Knight, Lim., 12, Water Lane, Gt. Tower St., London, E.C.3. *Percy H. P. Knight, same address.*
126794	Kawasemi	..	Vancouver, B.C., 1912	Steveston, B.C. 1910	W.	39 0	8 8	4 5	8	11	24	Skeena River Fisheries, Lim., Vancouver, B.C.
130914	Kawatna	..	Vancouver, B.C., 1912	Vancouver, B.C. 1912	W.	54 2	13 9	5 4	18	26	3	Packers Steamship Co., Lim., Vancouver, B.C.
(a)	*Kayann*	..	Nassau, N.P., 1935	Nassau, N.P. 1933	W.	33 0	11 0	5 0	8	9	6	Gurth S. Duncombe, Nassau, N.P.
161489	Kayell	..	London, 1930	Walton-on-Thames. 1930	W.	37 8	7 0	4 0	4	8	*60	John H. Senior, Canora, Hare Lane, Claygate, Surrey.
154796	§Kayemarie	..	Lunenburg, N.S., 1936	Liverpool, N.S. 1929	W.	109 5	20 6	8 4	65	109	31	Theodore W. Bagnell, 66, Tower Rd., Halifax, N.S.
126411	Keego	..	Toronto, Ont., 1909	Toronto, Ont. 1905	W.	58 5	10 2	5 0	14	20	2	Minister of the Interior, Ottawa.
122414	‖Keenan.	V.G.M.B	Owen Sound, Ont., 1910.	Midland, Ont., 1907; Owen Sound, Ont. 1910	W.	91 0	20 8	10 0	91	133	73	J. P. Porter & Sons, Lim., Room 936, Dominion Square Bldg., Montreal, Que.
141763	Keiniwiesk	..	Montreal, 1920	Amos, Que. 1919	W.	29 9	6 6	3 7	2	3	1	Simeon R. Craft, Amos, co. Pontiac, Que.
69009	**Kekeno	..	Invercargill, N.Z., 1930	Auckland, N.Z. 1879	W.	55 6	16 0	7 9	9	37	67	Henry J. Roderique, Bluff, N.Z.
164875	Kel	..	Poole, 1936	Cowes 1931	W.	19 0	5 6	2 3	1	2	*18	Henry M. Kelly, 57, Moor Lane, London, E.C.2.
158651	*Kelnordic*	..	Toronto, 1934	Toronto 1934	W.	26 6	9 0	3 5	4	5	*15	Norman C. Pearce, 122, Richmond St., W., Toronto.
158758	Keloco	..	Prince Rupert, B.C., 1936.	Atli Inlet, B.C. 1936	W.	35 4	10 3	3 8	8	15	5	Sokichi Kadonaga, Atli Inlet, B.C.
153323	Kelowna-Westbank.	..	Victoria, B.C., 1927	Vancouver, B.C. 1927	W.	84 9	31 4	8 0	75	111	7	Minister of Public Works for British Columbia, Victoria, B.C.
163201	Kelpie	..	Belfast, 1933	Belfast 1933	W.	38 2	9 5	4 3	10	11	*36	Sir Samuel Kelly, C.B.E., D.L., Station St., Belfast. *Capt. William Clint, same address.*
131982	††*Kelpie*	M.K.T.B	Falmouth, 1921	St. Ives 1901	W.	46 3	14 1	5 9	14	20	*26	Robert B. Solomon, Salterns Hill, Beaulieu, Hants.
128184	*Kelpie*	..	Glasgow, 1925	Southampton 1908	W.	48 5	11 0	6 7	12	13	*9	Charles J. Ross, Lea Mount, Dawlish, Devon.
151036	*Kelpie*	..	Montreal, Que., 1924	Dorval, Que. 1901	W.	26 3	8 1	2 2	4	4	*6	Francis J. Nobbs, 88, Belvedere Rd., Westmount, Montreal.

* B.H.P. † Main Girth. ‡ Formerly the "Allena R." § Formerly the "Winona R." ‖ Formerly a steamer, foreign name "Winnamna." ** Formerly a steamer. †† Formerly the "Alarm."

Digitized by Google

156471	Kelpie	..	Victoria, B.C., 1930	(a)	(a)	W.	31	9	8	6	4	2	8	9	1	Horace W. Miller, 562, Toronto St., Victoria, B.C.
163748	Kelpiette	..	London, 1932	Chertsey	(a)	W.	32	4	6	3	2	5	3	4	*12	Charles S. Fisher, Regatta, View, Henley-on-Thames, Oxford.
163947	Kelpy	..	Rochester, 1934	Cowes	1934	S.	60	6	14	7	6	1	7	48	*300	J. P. Knight, Lim., 12, Water Lane, Gt. Tower St., London, E.C.3. *Percy H. P. Knight, same address.*
127895	†Kelvin I.	..	Auckland, 1933	Auckland	1907	W.	38	6	8	5	4	8	5	11	*25	Harold W. Taylor, Auckland, N.Z.
139771	Kelvin 8	..	Shanghai, 1917	Shanghai	1917	W.	25	0	6	0	2	5	2	3	12	Jardine Matheson & Co., Lim., Hong Kong.
145867	‡Kelvinbank	G.K.Q.Z	Glasgow, 1927	Port Glasgow	1921	S.	350	5	49	9	24	7	2337	3872	*1600	Bank Line, Lim., 102, Hope St., Glasgow, C.2. *William R. Brown, same address.*
148641	Kelvinia	..	London, 1925	Glasgow	1922	W.	30	8	7	7	4	4	5	6	*15	Lieut.-Col. Joseph S. Hooker, J.P., The Old Rectory, Pendock, Tewkesbury, Worcestershire.
141296	Kemano	..	Vancouver, B.C., 1919	Vancouver, B.C.,	1919	W.	30	5	9	2	3	9	6	9	1	Western Packers Lim., 1405, Standard Bank Building, Vancouver, B.C.
156113	§Kembara	..	Singapore, 1928	Singapore	1926	W.	40	8	8	4	‖3	8	12	12	7	Canmore M. McNair, 11–4, Holland Park, Singapore.
141439	Kemi	..	Vancouver, B.C., 1919	Vancouver, B.C.	1919	W.	25	4	7	6	3	5	4	6	1	Eero Tarkkanen, Hyde Creek, B.C.
147930	Kempock	..	Glasgow, 1924	Rosneath	1924	W.	40	0	9	6	5	9	5	11	*40	Clyde Pilotage Authority, 16, Robertson St., Glasgow, C.2. *James Macfarlane, same address.*
130974	Kenahquon	..	Collingwood, Ont., 1913.	Toronto, Ont.	1904	W.	30	6	6	7	3	7	3	4	1	Alexander McIvor, Little Current, Ont.
154530	Kenlow	..	Kenora, Ont., 1935	Kenora, Ont.	1935	W.	49	7	12	1	5	3	37	38	2	Anton N. Vick, Lakeside, Kenora, Ont.
160255	Kenmac	..	Glasgow, 1929	Govan	1919	W.	32	0	8	5	4	5	5	10	*9	Arthur S. Brown, 9, Carlaverock Rd., Newlands, Glasgow.
154666	Kennet II	..	Vancouver, B.C., 1928	N. Vancouver, B.C.	1927	W.	38	0	9	5	4	6	11	13	2	George F. Gyles, 355, Burrard St., Vancouver, B.C.
152693	Kenneth Kennedy.	..	Pictou, N.S., 1929	Pugwash, N.S.	1928	Cmp.	49	8	12	6	5	4	22	25	2	Clarence Kennedy, Pugwash, N.S.
156552	Kenneth W.	..	Barrington Passage, N.S., 1929.	Abbots Har., N.S.	1929	W.	48	0	13	5	5	0	21	23	1	Alvin S. Morrell, Digby, N.S.
153105	Kennfalls	..	Victoria, B.C., 1926	Victoria, B.C.	1926	W.	54	9	14	0	5	8	25	33	2	John Eik, Tofino, B.C.
155017	Kenny Peg	..	Toronto, 1928	Bracebridge, Ont.	1914	W.	32	0	6	0	2	9	2	3	2	Mrs Marguerite A. MacLaren, 217, Poplar Plains Rd., Toronto, Ont.
92715	Kenomee	..	Truro, N.S., 1914	Economy, N.S.	1914	W.	54	2	13	5	6	9	7	18	2	Jonathan B. Marsh, Economy, N.S.
153129	Kenozha	..	Midland, Ont., 1928	Waubaushene, Ont.	1928	Cmp.	85	6	17	9	8	8	57	108	15	Charles H. Sheppard, Waubaushene, Ont.
154527	Kenricia	..	Kenora, Ont., 1930	Kenora, Ont.	1929	W.	43	1	10	8	3	5	16	19	3	Minister of Lands and Forests, Province of Ontario, Ont., Toronto, Ont.
147859	Kentra	M.Q.B.Y	Glasgow, 1923	Fairlie	1923	W.	70	2	17	6	10	1	45	49	*30	Barclay Hogarth, 120 Saint Vincent St., Glasgow.
105249	**Kenwyn	..	Bideford, 1932	Appledore, Devon.	1897	W.	46	5	14	4	4	5	13	19	*13	×William H. Pope, Kenwyn, Bideford, Devon.
130637	Keoonik	..	St. John, N.B., 1912	St. John, N.B.	1909	W.	23	9	5	2	2	4	1	2	1	Freeman Carter, 41, Simonds St., Saint John, N.B.
98358	††Kerala	..	Calcutta, 1913	Calcutta	1913	S.	106	0	17	8	7	0	75	110	*140	Asiatic Petroleum Co. (India) Lim., London, E.C.
155288	Kerdalia	..	Montreal, 1930	Lachine, Que.	1929	W.	41	4	11	7	5	0	13	15	1	Ungava Miners & Traders, Lim., 132, St. James St., Montreal.
126172	Kerland.	..	New Westminster, B.C., 1908.	New Westminster, B.C.	1907	W.	39	5	8	9	4	8	7	11	*25	W. J. Kerr, Lim., New Westminster, B.C.
133495	*Kermandie*	V.J.Z.Q	Hobart, Tas., 1920	Hobart, Tas.	1920	W.	141	9	35	0	11	0	222	343	*190	Kermandie Shipping Co. Pty., Lim., Hobart, Tas.
122290	Kernwood	Z.S.L.Q	Cape Town, 1918	Shelburne, N.S.	1908	W.	91	0	21	5	9	6	49	84	4	Abraham M. Levin & Harry Swerling, Dock Rd., Cape Town.
153370	Kerry W.	..	Vancouver, B.C., 1926	Nanaimo, B.C.	1926	W.	36	9	9	7	4	5	8	12	1	Martin Warnock, Irvings Landing, B.C.
164716	Kestor	M.L.Y.M	London, 1936	Goole	1936	S.	135	0	24	6	7	7	164	311	*350	H. Harrison (Shipping), Lim., 9, St. Thomas St., London, S.E.1. *Bertram E. Packington, same address.*
160381	Kestrel	..	London, 1928	Hampton-on-Thames.	1928	W.	29	9	8	5	3	9	4	8	*18	Harry Thomson, Beechwood, Hunters Quay, Dunoon, Argyll.
163459	*Kestrel*	..	London, 1934	Greenwich	1926	W.	27	7	8	0	15	5 ‡‡	5	7	*11	Jack L. Hunter, 39, Newquay Rd., Catford, London, S.E.6.
149279	§§Kestrel	M.N.R.T	Southampton, 1926	Hamburg	1925	S.	60	3	13	1	5	4	21	37	*65	Arthur Batchelor, Broadview, Blatchington, Seaford, Sussex.
149364	*Kestrel*	..	Southampton, 1932	Rosneath	1926	W	26	7	8	1	4	9	5	7	*15	Harry H. Bond, High St., Brasted, Kent.

* B.H.P. † Formerly the "A. H. B." ‡ Formerly the "Daga" and "Malia." § Formerly the "Bobbe." ‖ Depth from top of beam amidships to top of keel.
** Formerly the "Lily," a sailing vessel. †† Formerly the "Nautilus." ‡‡ Girth. §§ Foreign name "Mercur."

Digitized by Google

Official No.	Name of Ship.	International Code Signal (Visual).	Port and Year of Registry.	Where and When Built.	Material.	Dimensions. Length. ft. 10ths	Dimensions. Breadth. ft. 10ths	Dimensions. Depth of Hold. ft. 10ths	Registered Tonnage. Net Tonnage.	Registered Tonnage. Gross Tonnage.	Horse Power of Engines.	Owner, or Part Owner, and Manager (if recorded). × Signifies *Managing Owner.* Italics signify *Manager.*
131497	Kestrel	..	Sydney, N.S.W., 1912	N. Sydney, N.S.W. 1911	W.	35 3	9 1	4 5	9	10	12	Russell Marshall, 112, Pitt St., Sydney, N.S.W.
117683	*Kestrel*	..	Sydney, N.S.W., 1914	Sydney, N.S.W. 1905	W.	48 3	12 9	6 9	15	21	15	Harold N. Hockings, Thursday Island, Queensland.
99732	Ketch	..	Ayr, 1921	Fairlie, N.B. 1894	W.	69 0	19 7	8 5	60	73	25	×William H. Jewell, 12, Vernons Lane, Appledore, Devon.
121324	Ketch (The)	M.C.L.Q	Glasgow, 1906	Fairlie 1906	W.	75 3	19 3	10 2	53	62	23	Mrs. Constance Riddell, Wyresdale Park, Scorton, Garstang, Lancs. *Peter Stewart 20, Ann St., Greenock.*
154296	*Kethrona*	..	Nassau, N.P., 1929	Bimini, Bahamas. 1927	W.	39 4	9 7	4 0	6	7	†50	Randal Saunders, Bimini, Bahamas.
158964	Kevin M.	..	Arichat, N.S., 1936	New Harbour, N.S. 1932	W.	37 0	9 6	4 2	11	11	1	Robert W. Marchand, Petit De Grat, Richmond Co., N.S.
130278	Kewanee	..	Winnipeg, 1913	Selkirk 1912	W.	53 0	10 9	5 0	18	26	4	David J. Lalonde, Oakville Manitoba.
159718	*Kewarra*	..	Brisbane, 1936	Brisbane 1936	W.	40 7	12 5	‡6 4	12	15	*14	Robert A. Freeman, 93, Bowen Terrace, Brisbane and James A. Gagan, "Shirley Dene," Gregory Terrace, Brisbane.
138052	Kewpie	..	Chatham, N.B., 1916	Lamek, N.B. 1916	W.	41 0	11 7	4 6	11	13	2	Anrtyme T. Chiasson, Chiasson Post Office, Gloucester Co., N.B.
136630	*Kezia*	..	Southampton, 1934	Hamworthy, Poole. 1905	W.	33 4	11 7	5 0	10	10	*25	Ernest S. Harston, 15, King St., Portman Square, London, W.1.
164504	Khabour	..	London, 1935	Ardrossan 1935	S.	110 0	21 1	5 0	52	118	*240 Pa.	Euphrates and Tigris Steam Navigation Co., Lim., 117/121, Leadenhall St., London, E.C.3. *Edgar A. Wilson, same address.*
158965	Khalkà	..	Arichat, N.S., 1936	Petit De Grat, N.S. 1929	W.	28 4	8 3	4 3	9	9	1	Hyacinth Samson, Petit De Grat, Richmond Co., N.S.
149644	Kheti	G.N.K.Q	Liverpool, 1927	Greenock 1927	S.	330 7	47 3	19 4	1374	2653	466	Moss Hutchison Line, Lim., 31, James St., Liverpool. *Austin Tinckler, "Fincashel," College Road North, Liverpool, 23.*
157579	Khodaung	..	Rangoon, 1934	Dalla Dockyard, Rangoon. 1934	S.	146 7	26 0	7 7	154	254	*320	Burmah Oil Co., Lim., 175, West George St., Glasgow.
158969	Khokand	..	Arichat, N.S., 1936	Petit De Grat, N.S. 1936	W.	33 8	10 1	4 3	11	11	1	Walter S. Sampson, Petit De Grat, Richmond, Co., N.S.
160702	Khurdah	..	Rochester, 1930	Rochester 1930	S.	60 0	16 0	6 8	—	50	*300	J. P. Knight, Lim., 12, Water Lane, London, E.C.3. *Percy H. P. Knight, same address.*
140153	Kia Kia	..	Fremantle, 1926	Fremantle 1925	W.	30 1	9 5	3 0	5	7	*9	McIlwraith McEachern, Lim., 94-96, William St., Melbourne, Victoria.
133030	Kia Ora	..	Montrose, 1917	Dumbarton 1912	Cmp.	55 9	13 9	7 8	24	39	*55	×Arthur Pratt, Bryn Estyn, Deganwy, Carnarvon.
160689	§Kia Ora	..	Rochester, 1928	Rochester 1928	W.	35 2	8 9	4 2	7	10	*33	Albert Temple, 7, St. Peter's Grove, York.
163033	‖Kia-Ora V	..	Greenock, 1933	Rosneath 1933	W.	38 3	9 6	5 4	12	15	*30	×Samuel H. Holmes, Broadwood, Pannal, Harrogate, Yorks.
158482	*Kiaora*	..	Toronto, 1934	Oakville 1934	W.	29 9	10 1	4 5	7	8	1	Robert E. Larmour, 28, King St., Oakville, Ont.
151439	Kialat	..	Hong Kong, 1922	Hong Kong 1921	W.	32 3	8 2	4 0	4	6	*28	Asiatic Petroleum Co. (S.C.), Lim., St. Helen's Court, London, E.C.3.
142190	Kiang Si	..	Shanghai, 1921	Shanghai 1920	S.	60 0	11 0	4 1	9	28	*110	Asiatic Petroleum Co. (N.C.), Lim., St. Helen's Court, Gt. St. Helens, London, E.C.3.
131036	Kid	..	Victoria, B.C., 1914	U.S.A. (a)	W.	28 8	9 0	3 7	8	9	1	Harold D. Payne, Saturna Island, B.C.
131648	*Kiewa*	..	Fremantle, 1913	Perth, W.A. 1913	W.	36 5	9 3	4 4	11	15	*30	Wm. Trethowan, 267, St George's Terrace, Perth, W.A.
131553	Kigwigil	..	Sydney, N.S.W., 1913	Sydney, N.S.W. 1909	W.	26 0	7 8	3 1	3	4	6	Edward White, Milson's Point, North Sydney, N.S.W.
137855	****Kijang**	..	Colchester, 1922	Maldon, Essex 1912	W.	36 0	9 8	4 0	11	12	4	Capt. Arthur F. C. V. Prendergast, Hayford Hall, Buckfastleigh, Devon.
134291	Kiku	..	New Westminster, B.C., 1914	Steveston, B.C. 1914	W.	35 0	9 0	4 2	7	10	1	George J. Hatashita, 328, Alexander St., Vancouver, B.C.
133890	Kilkair	..	Vancouver, B.C., 1913	Vancouver, B.C. 1913	W.	52 4	12 2	5 5	40	47	2	Merrill Ring Wilson, Lim., 1304-510, Hastings St. West, Vancouver, B.C.

* B.H.P. † I.H.P. ‡ Depth from top of beam amidships to top of keel. ** Formerly the "Skate." § Formerly the "Sealea." ‖ Formerly the "Zaire."

123131	†Killaloe	..	Dublin, 1927	Dublin . 1907	S.	57 0	12 8	6 0	20	31	*40	Grand Canal Co., James's St., Harbour, Dublin. *Henry Phillips, same address.*
158181	Kilmuir	..	Sydney, N.S., 1932	South Harbour, Cape North, N.S. 1932	W.	44 2	13 0	7 7	21	22	1	Caleb Dunphy, South Harbour, Cape North, N.S.
161910	Kiloran	M.Q.B.S	Glasgow, 1930	Paisley . 1930	S.	131 2	22 1	10 2	132	237	*228	Lord Strathcona & Mount Royal, 14, South Audley St., London, W.1.
161619	Kilshane	..	Bideford, 1933	Shepperton . 1933	W.	30 0	8 6	4 3	7	8	*12	×Sydney E. Longman, "Fair Oak, Portsmouth Road, Esher, Surrey.
156400	Kiltie	..	Montreal, 1932	Port Hawkesbury, N.S. 1926	W.	26 7	8 2	3 1	4	5	1	Edward C. Rawlings, 3125, Westmount Boulevard, Montreal.
146968	Kim	..	Granton, 1935	Woolston . 1923	W.	45 6	11 6	6 0	15	24	*56	Duncan Hendry, 9, Greenend Terrace, Liberton, Edinburgh.
164218	Kim	..	Portsmouth, 1936	Littlehampton . 1926	W.	25 1	6 0	3 6	1	3	*35	Col. Harold J. Kinsman, Tower House, Point, Portsmouth.
153461	*Kim Hye Tain*	..	Rangoon, 1927	Tavoy . 1926	W.	89 0	22 0	‡12 5	83	122	*110	Chuo L. Yiu, Zayit Quarter, Tavoy.
153460	*Kim Hock Seng*	..	Rangoon, 1927	Tavoy . 1926	W.	91 5	22 0	‡10 6	98	145	*100	Choo J. Geok, Nicobar Islands, India.
156035	*Kim Kean Aun*	..	Rangoon, 1929	Tavoy . 1929	W.	109 7	30 0	13 5	193	311	*160	Eu K. Nga, Tavoy, Burma.
161461	Kimmy	..	London, 1930	Hampton-on-Thames. 1928	W.	30 0	8 6	4 5	6	8	*14	Frederick Francke, 23, Rivercourt Rd., Hammersmith, London, W.6.
127876	Kina	..	Auckland, N.Z., 1908	Totara North, N.Z. 1902	W.	41 5	9 0	3 7	5	12	*25	Robert C. R. Jennings, Auckland, N.Z.
155166	§Kinburn II	..	Halifax, N.S., 1929	Mahone Bay, N.S. 1929	W.	102 0	20 6	9 0	142	173	*300	North Bay Steamship Co., Lim., Port Hood, Inverness Co., Nova Scotia.
165219	Kindiesel	M.L.W.L	Greenock, 1936	Ardrossan . 1936	S.	136 2	25 1	9 2	180	339	47	Kindiesel Shipping Co., Lim., 1, Cathcart St., Greenock. *John J. Lang, same address.*
140985	Kindkawa	..	New Westminster, B.C., 1918.	Steveston, B.C. . 1918	W.	36 5	8 2	3 8	6	9	1	Dan Daniels, Cloose, B.C.
132033	*Kindly Light*	..	Belfast, 1918	Peel, I. of Man . 1911	W.	44 7	12 8	5 7	9	14	*20	×James Young, Portavogie, Co. Down.
160458	King Arthur	G.N.S.C	London, 1928	Belfast . 1928	S.	400 7	54 8	27 2	3136	5224	488	King Line, Lim., 5, St Helen's Place, London, E.C. 3. *George Dodd, same address.*
161456	King Duck	M.P.W.J	London, 1930	Hampton-on-Thames. 1930	W.	75 2	14 8	8 4	36	65	*170	Tom Thornycroft, Brambly's Grange, Basingstoke, Hants.
149947	King Edgar	G.K.B.M	London, 1927	Belfast . 1927	S.	400 6	54 8	23 6	2694	4536	488	King Line, Lim., 5, St. Helen's Place, London E.C.3. *George Dodd, same address.*
149964	King Edwin	G.B.L.D	London, 1927	Belfast . 1927	S.	400 6	54 8	23 6	2692	4536	488	King Line, Lim., 5, St. Helen's Place, London, E.C.3. *George Dodd, same address.*
149979	King Egbert	G.K.V.J	London, 1928	Belfast . 1928	S.	400 6	54 8	23 6	2694	4535	488	King Line, Lim., 5, St. Helen's Place, London, E.C.3. *George Dodd, same address.*
148705	King James	G.D.Z.M	London, 1925	Glasgow . 1925	S.	400 3	59 0	25 9	3129	5066	488	Scottish Steamship Co., Lim., 5 St. Helen's Place, London, E.C.3. *George Dodd same address.*
160356	King John	G.N.Q.S	London, 1928	Belfast . 1928	S.	400 7	54 8	27 2	3139	5228	488	King Line, Lim., 5, St. Helen's Place, London, E.C.3. *George Dodd, same address.*
160380	King Lud	G.N.Q.W	London, 1928	Belfast . 1928	S.	400 7	54 8	27 2	3136	5224	488	King Line, Lim., 5, St. Helen's Place, London, E.C.3. *George Dodd, same address*
148713	King Malcolm	G.J.Y.X	London, 1925	Meadowside, Glasgow. 1925	S.	400 3	59 0	25 9	3128	5064	489	Scottish Steamship Co., Lim., 5, St. Helen's Place, London, E.C.3. *George Dodd, same address.*
160404	King Neptune	G.N.S.B	London, 1928	Belfast . 1928	S.	400 7	54 8	27 2	3136	5224	488	King Line, Lim., 5, St. Helen's Place, London, E.C.3. *George Dodd, same address.*
138663	King Phillip	..	Barrington Passage, N.S., 1918.	Clark's Harbor, N.S. 1918	W.	37 4	10 4	4 8	12	14	1	Simpson Roberts Co., Lim., Halifax, Co. Halifax, N.S.
160496	King Stephen	G.N.V.D	London, 1928	Belfast . 1928	S.	400 7	54 8	27 2	3171	5274	488	King Line, Lim., 5, St. Helen's Place, London, E.C.3. *George Dodd, same address.*
149624	King Tom	..	Liverpool, 1927	Saltney . 1927	S.	54 1	14 1	4 7	15	32	*56	West African Lighterage & Transport Co., Lim., Colonial House, 20, Water St., Liverpool. *Gerald F. Torrey, same address.*
160516	King William	G.N.V.F	London, 1928	Belfast . 1928	S.	400 7	54 8	27 2	3171	5274	488	King Line, Lim., 5, St. Helen's Place, London, E.C.3. *George Dodd, same address.*
157624	Kingar	..	Sydney, N.S.W., 1935	Sydney . 1935	W.	30 2	8 6	3 5	9	9	*40	William J. Garnsey, 117, Pitt St., Sydney, N.S.W.
158058	Kingarvie	..	Montreal, 1933	Port Hawkesbury, N.S. 1933	Cmp.	60 8	14 6	8 5	23	32	1	George H. Duggan, 3636, McTavish St., Montreal.

* B.H.P. † Formerly a steamer. ‡ Depth from top of beam amidships to top of keel. § Formerly the "Ile Madame."

Official No.	Name of Ship.	International Code Signal (Visual).	Port and Year of Registry.	Where and When Built.	Material.	Dimensions. Length. ft. 10ths	Breadth. ft. 10ths	Depth of Hold. ft. 10ths	Registered Tonnage. Net Tonnage.	Gross Tonnage.	Horse Power of Engines.	Owner, or Part Owner, and Manager (if recorded). × Signifies *Managing Owner* Italics signify *Manager*.
133880	†Kingcome	..	Vancouver, B.C., 1913	Tacoma, U.S.A. 1909	W.	36 7	11 4	4 3	10	15	2	Shoeman Harman, Claxton, B.C
125106	‡*Kingfisher*	..	Brixham, 1934	Brixham 1907	W.	61 2	15 4	7 6	22	32	*32	×Richard T. Clayton, Chorley Hall, Bridgnorth, Shropshire.
163774	Kingfisher	..	Greenock, 1935	Rosneath 1935	W.	39 7	10 0	5 6	14	17	18	Henry W. Mould, "Wynnstay," Jesson Rd., Walsall, Staffs.
142159	§Kingfisher	..	Shanghai, 1919	Shanghai 1913	W.	42 0	9 7	4 5	11	18	4	British American Tobacco Co., Lim., 7, Millbank, London, S.W.1.
158897	Kingfisher I	..	Vancouver, B.C., 1936	Prince Rupert, B.C. 1935	W.	33 2	11 0	5 2	9	13	2	Edward Lipsett, Lim., 68, Water Street, Vancouver, B.C. *William H. Stewart, Vancouver, B.C.*
154387	Kinish	..	Vancouver, B.C., 1927	New Westminster, B.C. 1927	W.	43 6	14 3	6 1	17	24	2	British Columbia Packers, Lim., 325, Howe St., Vancouver, B.C.
137943	Kinji	..	Vancouver, B.C., 1915	Eburne, B.C. 1915	W.	37 6	9 5	4 6	9	13	1	Yoichi Minamimaye, P.O. Eburne, B.C.
156590	Kinji III	..	New Westminster, B.C., 1930.	Steveston, B.C. 1930	W.	37 4	10 7	4 6	10	14	2	Yoichi Minamimaye, Eburne, B.C.
156597	Kinkasan A.	..	Vancouver, B.C., 1929	Seymour Creek, B.C. 1929	W.	42 7	12 6	6 1	18	27	2	Nikola Jurincich, 666, East Pender St., Vancouver, B.C.
154356	Kinky Kid	..	Vancouver, B.C., 1927	Vancouver, B.C. 1927	W.	35 6	10 7	5 2	10	14	1	Niels G. Hansen, Holberg, B.C.
161578	Kinross	G.Y.G.S	Newcastle, 1935.	Sunderland 1935	S.	412 2	54 2	26 1	3043	4956	388	B. J. Sutherland & Co., Lim., 38, Sandhill, Newcastle-on-Tyne. *Sir Arthur M. Sutherland, Bt., K.B.E., same address.*
153956	Kinross II	..	Melbourne, 1934	Elsternwick, Victoria. 1925	W.	35 5	9 6	5 7	10	11	*115	Charles E. Allen, 64, Cole St., Elsternwick, Victoria.
147803	Kintail	..	Greenock, 1923	Sandhaven 1922; Lengthened 1923	W.	55 8	11 1	5 8	20	30	60	×Cornelius M. W. Turner & Walter E. Turner, Franklin Rd. Works, Portslade, Sussex.
154501	Kinzuwash	..	Prince Rupert, B.C., 1927.	Prince Rupert, B.C. 1927	W.	37 3	10 1	3 6	4	9	1	Packers Steamship Co., Lim., 410, Seymour St., Vancouver, B.C.
152738	Kiona	..	Vancouver, B.C., 1925	Steveston, B.C. 1925	W.	44 0	13 2	5 9	17	25	3	Kingcome Packers, Lim., 839, Hastings St. West, Vancouver, B.C.
121973	Kiora	V.G.D.T	Victoria, B.C., 1906	Victoria, B.C. 1906	W.	37 0	10 7	4 3	9	12	2	Chief Commissioner of Lands of the Province of British Columbia, Victoria, B.C.
150498	Kipawo	..	Parrsboro, N.S., 1926	East St. John, N.B. 1925	S.	113 0	26 0	9 0	84	200	13	Dominion Atlantic Railway Co., Montreal.
163809	Kira	..	Littlehampton, 1935	Littlehampton 1935	W.	37 4	11 1	5 7	11	15	*48	William L. Douglas, 6, St. Marys Grove, Barnes Common, London, S.W.
145365	‖*Kirin*	M.K.X.P	Southampton, 1921	Neponset, Mass., U.S.A. 1913	S.	93 1	23 3	**42 2	162	180	*150	×Sir Robert W. Smith, Crowmallie House, Pitcaple, Aberdeen.
136858	Kirita	..	Auckland, 1915	Auckland 1911	W.	36 6	8 6	4 2	6	11	*62	Edwin S. Brooks, Russell, N.Z.
121592	*Kiritona*	..	Napier N.Z., 1909	Auckland, N.Z. 1909	W.	87 0	24 5	8 5	75	136	*150	Richardson & Co., Lim., Port Ahuriri, Napier, N.Z.
164461	Kirriemoor	G.Y.J.W	London, 1935	Sunderland 1935	S.	412 2	54 2	26 1	3032	4970	388	Lord Runciman Shipping Co., Lim., Moor Bldgs., Pilgrim St., Newcastle-on-Tyne. *Lord Runciman, Shoreston Hall, Seahouses, Northumberland.*
148905	*Kirsty*	..	Glasgow, 1926	Port Bannatyne. 1921	W.	37 4	10 5	6 3	11	13	*15	Edwin A. Bell, Ravelston, Longbank Rd., Ayr, & David J. R. Bell, Balloch, Alyth, Perth.
145767	Kismet	..	Guernsey, 1924	Jersey 1913	W.	28 0	8 7	**14 1	7	7	*11	Harold H. Randell, 6, Court Row, Guernsey.
158492	Kismet I	..	St. Andrews, N.B., 1934.	Cape St. Mary, N.S. 1932	W.	35 3	10 0	3 6	6	7	1	Ernest W. Morse, White Head, Grand Manan, N.B.
147586	Kistna	G.K.C.F	London, 1924	Newcastle-on-Tyne. 1923	S.	278 3	40 0	14 2	672	1465	272	British India Steam Nav. Co., Lim., 122, Leadenhall St., London, E.C.3. *Hon. Alexander Shaw, same address.*
161351	Kit Cat	..	London, 1930	(a) (a)	W.	37 0	9 2	5 0	5	10	*24	John Swain, 89/92, Shoe Lane, London, E.C.4.
138608	Kitaka	..	New Westminster, B.C., 1917.	Steveston, B.C. 1917	W.	52 0	13 2	5 2	20	30	3	Ryotaro Kita, 467, Powell St., Vancouver, B.C.

* B.H.P. † Foreign name "Duchess." ‡ Formerly the "Boy Fred." § Formerly the "Singer." ‖ Formerly the "Magdalene." ** Girth.

Digitized by Google

162937	Kitalan .	M.L.L.J	Exeter, 1936 .	Exmouth .	1936	W.	36	8	10	8	5	8	10	14	*32	×Allan S. Belsher, 28, Boathouse, Exmouth, Devon.
130299	Kitaro .	..	Vancouver, B.C., 1910	Vancouver, B.C.	1910	W.	45	0	9	0	3	9	10	14	3	Yip K. Dang, 51, Pender St. East, Vancouver, B.C.
128447	*Kitchener* .	..	Lerwick, 1923	Buckie .	1902	W.	75	5	19	5	8	1	24	54	*75	×James Smith, Hamnavoe, Burra Isle, Co. Shetland.
141012	Kitgora .	..	Vancouver, B.C., 1918	Vancouver, B.C.	1918	W.	52	6	14	2	6	0	16	41	2	Canadian Fishing Co., Lim., Foot of Gore Avenue, Vancouver, B.C.
157613	Kither .	..	Sydney, N.S.W., 1934.	Manly, N.S.W. .	1923	W.	26	8	6	6	†2	7	1	4	*15	William G. R. Snellgrove, The Astor, 4/2, Macquarie, St., Sydney, N.S.W.
161975	Kitiglen .	..	Glasgow, 1933 .	Glasgow .	1923	W.	27	9	7	2	3	5	4	5	*15	William L. Sinclair, 98, Talbot Terrace, Scotstounhill, Glasgow, W.3.
160898	Kitikae .	..	Beaumaris, 1929 .	Bangor, N. Wales	1929	W.	42	6	9	2	5	8	7	16	42	×Cecil S. Kay, Roquebrune, Gannock Park, Deganwy, Carnarvonshire.
126617	Kitkatka .	..	Prince Rupert, B.C., 1911.	Hartley Bay, B.C.	1911	W.	30	5	9	0	3	1	5	7	1	Peter Bates, Hartley Bay, B.C.
126736	‡Kitlup .	..	Vancouver, B.C., 1936	North Vancouver, B.C.	1910	W.	56	3	12	8	5	7	20	32	5	Canadian Fishing Co., Lim., Foot of Gore Avenue, Vancouver, B.C.
162578	Kitsey .	..	London, 1931 .	Marlow, Bucks. .	1930	W.	29	1	5	2	2	9	2	3	*24	Percy Hoar, 123, Victoria St., London, S.W.1.
147520	Kittihawke .	M.L.Q.P	London, 1923 .	Wivenhoe .	1921	W.	67	0	11	8	§22	2	25	40	*100	Sir Edward M. Mountain, Bart., J.P., 1, Threadneedle St., London, E.C.2.
126424	Kittimouse .	..	Vancouver, B.C., 1915	Vancouver, B.C.	1909	W.	21	7	9	4	3	2	2	3	1	John W. Pitney, Victoria, B.C.
118510	‖Kittiwake .	..	Carnarvon, 1926 .	Crossens, Southport.	1905	W.	43	8	11	9	6	4	12	13	*13	Mrs. Elsie M. Dean, Aylesbury House, Hockley Heath, Warwick. *John H. Dean, Aylesbury House, Packwood, Warwick.*
163026	Kittiwake .	..	Greenock, 1932 .	Rosneath .	1932	W.	38	3	9	6	5	1	10	15	*30	×George E. W. Humphery, 6, Elm Tree Rd., St. John's Wood, London, N.W.8.
163331	*Kittiwake* .	..	London, 1933 .	(a)	(a)	W.	32	6	10	0	4	4	2	6	*15	John J. Kitts, "Arbutus," Friary Rd., Finchley, London, N.12.
134352	Kittiwake .	..	Montreal, 1914 .	Camden, N.J., U.S.A.	1911	W.	48	0	11	3	7	0	16	23	2	Charles A. Vick, 56, Drurie St., Swansea, York Co., Ont.
124527	***Kittiwake II*.	..	London, 1934 .	Southampton .	1910	W.	41	7	11	0	7	0	6	13	27	Francis G. C. Jackson, "Squirrels," West Drive, Harrow Weald, Middlesex.
161854	*Kittiwake II* .	..	Poole, 1933 .	Christchurch, Hants.	1933	W.	26	4	8	0	3	5	5	6	*12	Geoffrey M. Brooks, Kenilworth, Stour Rd., Christchurch, Hants.
164918	Kittiwake C.	..	Hull, 1936 .	Hessle .	1936	S.	81	0	14	5	7	4	46	76	40	James W. Cook & Co., Lim., 130/5 Minories, London, E.C.3. *Henry P. Robottom, same address.*
160213	Kittoch .	..	Glasgow, 1928 .	Renfrew .	1922	W.	26	0	7	0	3	3	4	5	*12	John Armour, 39, William Wood Park West, Netherlee, Glasgow.
134297	Kitty S. .	..	New Westminster, B.C., 1914.	Fort Langley, B.C.	1914	W.	32	0	8	0	4	2	5	8	1	George E. Sellers, Fort Langley, B.C.
135674	Kiwi .	M.K.B.D	Southampton, 1914	Itchen .	1914	W.	57	3	11	8	6	4	23	34	*88	Vivian D. Pendleton, 4, Westminster Mansions, Lord St., Southport, Lancs.
154399	Kiyoko .	..	Prince Rupert, B.C., 1927.	Balmoral, Cannery, B.C.	1927	W.	41	1	9	3	3	8	5	10	1	Sage Mayeda, Balmoral Cannery, B.C.
126202	Klahum .	..	Vancouver, B.C., 1908	Vancouver, B.C.	1907	W.	31	5	9	0	3	6	7	11	2	Edwin D. Taylor, Vancouver, B.C.
146391	*Klang II* .	..	Falmouth, 1924	Falmouth	1924	W.	40	4	11	6	6	1	6	18	4	Lieut. Col. Wilfred B. Edwards (Retd.), "Pindi," Stracey Road, Falmouth.
130915	Klatawa .	..	Vancouver, B.C., 1912	North Vancouver, B.C.	1912	W.	63	9	14	4	6	5	26	42	3	British Columbia Packers, Lim., 325, Howe St. Vancouver, B.C.
141305	††Klekane .	..	Vancouver, B.C., 1933	Tacoma, Wash. .	1914	W.	47	0	13	4	5	5	19	28	3	John D. McAulay, Hotel Regent, 160, East Hastings St., Vancouver, B.C.
152798	Klemtu .	..	Vancouver, B.C., 1925	New Westminster, B.C.	1925	W.	56	1	15	1	7	5	33	49	2	Canadian Fishing Co., Lim., Foot Gore Avenue, Vancouver, B.C.
154417	‡‡Klemtu C. .	..	Victoria, B.C., 1927 .	Victoria B.C. .	1927	W.	40	0	11	2	5	0	5	17	2	Klemtu Canning Co., Lim., 504, Fort St., Victoria, B.C.
150641	Klikitat. .	..	Vancouver, B.C., 1922	North Vancouver.	1919	W.	26	7	7	0	3	6	4	6	1	Lawrence S. Jackson, Gibson's Landing, Howe Sound, B.C.
141819	§§Kline Kwa .	..	Vancouver, B.C., 1920	Alert Bay .	1919	W.	37	1	10	4	4	6	10	15	1	Frederick C. A. Wastell, Alert, B.C.
154570	Klomis .	..	Vancouver, B.C., 1927	New Westminster, B.C.	1927	W.	44	6	14	4	6	1	17	25	2	British Columbia Packers, Lim., 325, Howe St., Vancouver, B.C.
154705	Knagawant .	..	Prince Rupert, B.C., 1927.	Kitkatla, B.C. .	1917	W.	35	2	11	8	4	0	6	13	2	Packers Steamship Co., Lim., 410, Seymour St., Vancouver, B.C.
126076	Knight .	..	Vancouver, B.C., 1908	Vancouver, B.C.	1908	W.	44	5	12	0	5	7	14	21	5	H. Bell-Irving & Co., Lim., Vancouver, B.C.
158929	Knockabout .	..	Vancouver, B.C. 1936	Vancouver, B.C.	1936	W.	35	3	11	3	5	3	7	11	2	Minister of Public Works, Ottawa.

* B.H.P. † Depth from top of beam amidships to top of keel. ‡ Formerly the "Rosina K." § Girth. ‖ Formerly a sailing vessel. ** Formerly the "My Lady Maude" and "Hardy."
†† Foreign name "Sunshine." ‡‡ Formerly the "Klemtu Cannery." §§ Formerly the "Chilmore."

Digitized by Google

Official No.	Name of Ship.	International Code Signal (Visual).	Port and Year of Registry.	Where and When Built.		Material.	Dimensions. Length.	Dimensions. Breadth.	Dimensions. Depth of Hold.	Registered Tonnage. Net Tonnage.	Registered Tonnage. Gross Tonnage.	Horse Power of Engines.	Owner, or Part Owner, and Manager (if recorded). × Signifies *Managing Owner*. Italics signify *Manager*.
							ft. 10ths	ft. 10ths	ft. 10ths				
127256	*Knowles*	M.G.R.J	Rochester, 1931	Frindsbury, Rochester.	1910	W.	83 2	20 0	6 3	60	81	*30	London & Rochester Trading Co., Lim., Cana 1R Rochester, Kent. *Maurice O. Gill, same address.*
121596	Koau	..	Napier, N.Z., 1917	Le Koysuru	1917	W.	87 7	22 0	9 5	77	144	*150	Richardson & Co., Lim., Napier, N.Z.
156670	Kobit	..	Chatham, N.B., 1929	Chatham, N.B.	1928	W.	32 0	11 4	4 0	10	12	3	Fraser Co.'s, Lim., Edmundston, N.B.
138522	Koeye	..	Vancouver, B.C., 1017	New Westminster, B.C.	1916	W.	52 6	13 2	6 0	21	31	4	Alexander L. MacKenzie, 1686, West George St., Vancouver, B.C.
130086	†*Kohi*	Z.M.D.P	Auckland, 1914	Auckland	1911	W.	92 6	27 6	4 2	20	92	*90	Tasman Bay Shipping Co., Lim., Nelson, N.Z.
136907	*Kokorana*	..	Tulagi, 1922	Sydney	1915	W.	39 6	13 2	4 5	14	20	*16	Lever's Pacific Plantatations Pty., Lim., Dalton House, 115, Pitt St., Sydney, N.S.W.
147654	Kola	G.K.M.N	London, 1924	Newcastle-on-Tyne.	1924	S.	278 3	40 0	14 2	729	1533	272	British India Steam Nav. Co., Lim., 122, Leadenhall St., London, E.C.3. *Hon. Alexander Shaw, same address.*
161220	Kombo	..	London, 1929	Staines	1929	S.	35 0	8 9	3 8	7	8	*36	Elder Dempster Lines, Lim., Colonial House, 20, Water St., Liverpool. *Gerald F. Torrey, same address.*
128591	Komuri	..	Invercargill, N.Z., 1927	Port Chalmers	1927	W.	39 9	10 0	3 9	3	10	*15	Fish Freezers, Lim., Box 15, Bluff, N.Z.
123315	‡*Konatsu*	..	Portsmouth, 1907	Fareham, Hants.	1907	W.	38 2	8 5	5 1	8	11	*30	×Edmund L. Rowe, Lavengro, Oulton Broad, Lowestoft.
142909	Konene	..	Dunedin, N.Z., 1931	Port Chalmers	1931	W.	42 4	11 8	4 3	5	14	*24	Harold T. Joughin, Christchurch, N.Z.
153284	Koneo	..	Vancouver, B.C., 1926	Steveston, B.C.	1926	W.	35 8	10 8	4 0	9	13	1	Ryotaro Kita, 243, Georgia St. East, Vancouver, B.C.
159424	Kong Fung	..	Hong Kong, 1935	Hong Kong	1924	W.	31 2	9 0	3 6	5	7	13	A. S. Watson & Co., Lim., Hong Kong.
158539	Konkerit	..	Canso, N.S., 1935	Philip's Harbor, N.S.	1935	W.	26 9	6 2	3 0	2	2	1	Frank L. Carter, Philip's Harbor, Guys Co., N.S.
145422	*Konnie*	..	Belfast, 1921	Dundrum	1921	W.	50 0	14 2	6 4	15	24	*45	×Phil Gallagher, Teelin, Co. Donegal.
149548	Kookumburra	..	Cowes, 1930	Dartmouth	1911	W.	25 0	6 5	3 3	2	3	*40	Miss Marie L. C. Noakes, Little Selsdon, Seaview, I.O.W.
131687	Koolama	..	Fremantle, W.A., 1916	Perth, W.A.	1916	W.	45 0	10 5	3 4	9	10	*25	Samuel M. Solomon, 115, George St. East, Fremantle.
140160	Koolinda	V.J.F.C	Fremantle, 1927	Govan, Glasgow	1926	S.	330 3	50 2	25 4	2281	4372	856	Western Australian Government, State Treasury Bldgs., Perth.
151830	Koolyn	..	Melbourne, 1925	Richmond, Melbourne.	1922	W.	26 6	8 1	4 6	4	6	16	Alfred Anderson, Ridgeway Ave., Kew, Victoria, Australia.
153927	*Koomeela*	..	Melbourne, 1928	Melbourne.	(*a*)	W.	33 4	9 0	§4 4	7	7	*4	William G. Crossle, 3, Montague Avenue, East St. Kilda, Victoria.
151998	*Koonya*	..	Sydney, N.S.W., 1924	Sydney, N.S.W.	1924	W.	28 2	7 1	4 1	5	6	*25	William H. Martin, "Upton Grey," Cherry St., Warrawee, Sydney, N.S.W.
137235	Kooraka	..	Port Adelaide, 1925	Greenock	1925	S.	135 3	24 6	7 8	154	300	*350	Coast Steamships, Lim., Lipson St., Port Adelaide, S. Aus.
133137	‖Kooringa	..	Glasgow, 1913	Glasgow	1912	W.	30 2	7 7	4 2	7	7	*12	Horace W. G. Newton, Laudale, Strontian, Argyllshire.
153914	Koorngan	..	Melbourne, 1926	Melbourne	1912	W.	51 0	10 0	5 5	12	16	40	Thomas H. Steel, c/o James Steel & Co., 31, Queen St., Melbourne.
125188	Koorong	..	Sydney, N.S.W., 1909	North Sydney, N.S.W.	1909	W.	32 2	8 6	3 5	6	6	*12	James J. Smith, Double Bay, Sydney, N.S.W.
120799	Kootenay	..	Beaumaris, 1912	East Cowes, I.O W	1912	W.	55 1	9 0	4 7	9	15	9	×Thomas F. Tattersall, Woodgarth, Beaumaris, Anglesey.
153045	Koprino	..	Vancouver, B.C., 1926	Vancouver, B.C.	1926	W.	77 0	18 1	7 7	49	73	6	British Columbia Packers, Lim., 325, Howe St., Vancouver, B.C. *J. F. Ellis, J. M. Buchanan & G. M. Ferguson, same address.*
153199	Koskeemo	..	Vancouver, B.C., 1926	Vancouver, B.C.	1926	W.	77 0	18 1	7 4	47	71	6	British Columbia Packers, Lim., 325, Howe St., Vancouver, B.C. *J. F. Ellis, J. M. Buchanan & G. M. Ferguson, same address.*

* B.H.P. † Formerly the "Cead Mile Failte." ‡ Formerly the "Eclipse." § Depth from top of beam amidships to top of keel. ‖ Formerly the "Cairn's Spark."

141327	Kosue	..	New Westminster, B.C., 1919.	Steveston, B.C.	1919	W.	34	8	8	5	3	6	5	8	1	Tatsunosuke Nagata, Steveston, B.C.
141531	Kosuga	..	New Westminster, B.C., 1919.	Steveston, B.C.	1919	W.	38	6	9	1	4	2	6	11	1	Takuzo Terashita, Steveston, B.C.
151356	Kotaretare	..	Auckland, 1921	Auckland	1921	W.	29	0	8	5	3	5	5	8	*20	George Couldrey, Northcote, Auckland, N.Z.
161908	Kotick	..	Glasgow, 1930	Greenock	1923	W.	31	3	8	6	4	6	6	10	*20	William Bell, 1276, Argyll St., Glasgow.
138483	Koto	..	New Westminster, B.C., 1917.	Steveston, B.C.	1916	W.	28	6	7	2	3	6	4	5	1	Shikamatu Iwasaki, P.O. Box 253, Steveston, B.C.
121594	†Koutunui	Z.M.K.M	Napier, N.Z., 1911	Auckland, N.Z.	1910	W.	96	7	24	0	7	7	71	167	*83	Richardson & Co., Lim., Port Ahuriri, Napier, N.Z.
155353	Kowana	..	Sydney, N.S.W., 1929	Careening Cove, N. Sydney, N.S.W.	1922	W.	20	2	7	8	2	3	2	3	*9	Frederick C. Mackillop, "Cumbrae," Ellamatta Avenue, Mosman, Sydney, N.S.W.
138672	Koyusu II	..	Prince Rupert, B.C., 1917.	Inverness, B.C.	1917	W.	32	6	9	0	4	0	6	9	1	Claude F. Leigh, Prince Rupert, B.C.
156801	‡*Kristiane, M.*	..	Liverpool, N.S., 1930	East Northbay, Marine, U.S.A.	1908	W.	95	8	23	0	9	5	49	95	7	Kristiane M. Vessel Co., Lim., Lockeport, N.S.
135243	Krom	M.D.Y.Q	London, 1913	Amsterdam	1913	S.	83	0	16	4	6	3	52	76	*90	Pickfords, Lim., 57, Gresham Street, London, E.C.2. *Lloyd H. Baxendale, same address.*
154897	Kromhout	..	Lunenburg, N.S. 1929	Lunenburg, N.S.	1929	W.	107	6	25	2	8	6	97	112	4	Lunenburg Outfitting Co., Lim., Lunenburg, N.S.
153518	Kuala Lumpur	..	Hongkong, 1924	Wuchow	1921	W.	75	9	14	8	4	4	46	80	19	Arthur G. Waller, 17, British Concession, Shameen, Canton, Kwong Tung Province, China.
155884	*Kuan Ho*	..	Shanghai, 1929	Shanghai	1924	W.	66	7	18	0	6	5	36	70	*80	John B. Manley, 18, The Bund, Shanghai.
161126	Kufra	G.K.S.Q	Liverpool, 1929	Glasgow	1929	S.	330	7	47	2	19	4	1399	2611	*2050	Moss Hutchison Line, Lim., 31, James St., Liverpool. *Austin Tinckler, "Fincashel," College Road North, Liverpool*, 23.
134646	Kulleet	..	Vancouver B.C. 1927	Galiano Island, B.C.	1916	W.	42	4	8	8	5	8	8	14	1	Pitt Game Club, Suite 31–553, Granville St., Vancouver, B.C.
134274	Kulpaulos	..	Victoria, B.C., 1914	Cowichan Bay, B.C.	1913	W.	31	2	8	6	4	8	6	10	1	Northern B.C. Fisheries, Lim., 101, Winch Building, Vancouver, B.C.
133278	Kumi	..	Auckland, 1913	Auckland	1905	W.	35	0	10	4	5	3	6	13	*20	Whangarei Harbour Board, Whangarei, N.Z.
153979	Kuri	..	Auckland, 1929	Auckland	1929	W.	38	6	11	4	4	0	4	25	*83	Richardson & Co., Lim., Port Ahuriri, N.Z.
136908	Kurimarau	V.S.L.C	Tulagi, 1931	Hong Kong	1930	S.	135	7	25	2	9	8	168	288	36	Lever's Pacific Plantations Pty. Co., Lim., 117 Pitt St., Sydney, N.S.W.
153271	Kuroshima No 2.	..	Vancouver, B.C., 1926	Steveston, B.C.	1926	W.	36	2	9	9	4	9	10	15	2	Eijiro Nishioka, 253, Powell St., Vancouver, B.C.
134643	Kurp	..	Victoria, B.C., 1916	Nanaimo, B.C.	1914	W.	42	0	9	6	3	8	9	14	1	Albert Bramberg, P.O. Box 847, Nanaimo, B.C.
161061	Kwaibo	M.P.D.Z	Liverpool, 1928	Saltney	1928	S.	157	5	26	1	9	3	223	396	*360	Elder Dempster Lines., Lim., Colonial House, 20, Water St., Liverpool. *Gerald F. Torrey, same address.*
171114	Kwailung	..	Shanghai, 1936	Antung	1932	W.	74	0	22	0	6	0	106	152	*70	George L. Shaw, Antung, Manchuria.
171104	Kwang Ming	..	Shanghai, 1936	Shanghai	1933	S.	60	2	12	0	4	7	12	37	*80	Asiatic Petroleum Co. (North China), Lim., St. Helens Court, London, E.C.3.
160952	Kwaseekho	..	Falmouth, 1929	Ponsharden, Falmouth.	1928	W.	31	0	8	1	3	8	2	7	6	Thomas R. Mills, Beechwood, Tiverton, Devon.
154571	Kwatsu	..	Vancouver, B.C., 1927	New Westminster	1927	W.	44	6	14	2	6	1	17	25	3	Packers Steamship Co., Lim., 325, Howe St., Vancouver, B.C.
141838	Kwe Kwe	..	Montreal, 1920	Fredericton, N.B.	1918	Cmp.	20	2	4	5	1	3	1	1	1	Alfred Vezina, Amos, Quebec.
152428	Kwong Tuck Cheong.	..	Hong Kong, 1923	Hong Kong	1918	W.	52	0	9	5	4	3	11	19	10	Honsanh Loud, 24, Connaught Rd. West, Victoria, Hong Kong.
126884	Kyac	..	Vancouver, B.C., 1910	North Vancouver, B.C.	1910	W.	55	0	13	3	6	2	20	29	5	British Columbia Packers, Lim., 325, Howe St., Vancouver, B.C.
153819	*Kyai Tai Goon*	..	Rangoon, 1931	Moulmein	1921	W.	81	3	21	4	10	0	72	106	*70	Ung K. Lin, Tavoy, Burma.
140159	Kybra	V.J.F.N	Fremantle, 1926	Montrose	1926	S.	204	2	31	1	12	0	440	858	235	Western Australian Government, State Treasury Buildings, Perth, W.A.
162786	*Kyloe*	M.J.R.J	Portsmouth, 1932	Gosport	1932	W.	62	1	14	0	8	6	24	34	*29	Fred Milburn, Pallinsburn, Cornhill-on-Tweed, Northumberland.
138164	Kynoch	..	Vancouver, B.C., 1916	Steveston, B.C.	1916	W.	45	3	14	6	5	7	35	44	3	John Peck, 417, Queens Ave., New Westminster, B.C.
130699	§Kyrielle.	..	Vancouver, B.C., 1930	Port Blakeley, U.S.A.	1898	W.	32	9	12	9	6	1	11	13	2	Michele Coco, P.O. Box 337, Prince Rupert, B.C.

* B.H.P. † Formerly a steamer. ‡ Formerly the "Elizabeth W. Nunnan." § Foreign name "Kelpie."

Official No.	Name of Ship.	International Code Signal (Visual).	Port and Year of Registry.	Where and When Built.	Material.	Length. ft. 10ths	Breadth. ft. 10ths	Depth of Hold. ft. 10ths	Net Tonnage.	Gross Tonnage.	Horse Power of Engines.	Owner, or Part Owner, and Manager (if recorded). ×Signifies *Managing Owner.* Italics signify *Manager.*
163891	*L. 73*	..	Banff, 1934	Macduff 1934	W.	40 9	13 8	5 6	9	15	6	×John W. Whytlaw, 73, Linden Gardens, London, W.2.
115625	L.B.	..	Brisbane, 1910	Brisbane 1905	W.	30 5	8 5	3 7	6	6	14	Thomas A. Bond, Brisbane, Queensland.
158212	L.C.2	..	Paspebiac, P.Q.. 1932	Paspebiac East, P.Q. 1929	W.	35 0	11 0	4 5	10	10	1	Louis C. Chapador, Paspebiac East, P.Q.
156460	L. C. D.	..	Victoria, B.C., 1930	Bamfield, B.C. 1929	W.	30 4	9 0	4 2	6	9	1	Mrs. Nona V. Lynn, Quatsino, B.C.
150049	L.G.C.	..	Belize, 1922	British Honduras 1920	W.	40 0	9 2	3 3	7	11	*36	Lucien G. Chavannes. Belize. British Honduras.
158621	L.G.L.	..	Montreal, 1935	Montreal 1931	W.	28 5	6 4	2 9	2	3	3	Louis G. Lafleur, 774, Notre Dame Street West, Montreal.
158195	L.P.T.	..	Paspebiac, P.Q., 1932	Little River West, P.Q. 1929	W.	41 2	12 3	4 1	10	11	1	Louis P. Tesnier, Little River West, P.Q.
132029	*L.A.B. Houston.*	..	Belfast, 1932	Portavogie, co. Down. 1911	W.	43 0	13 0	6 0	8	15	*15	×James McClements, Portavogie Co. Down.
159089	*L. A. Dunton*	..	St. John's, N.F.L., 1934.	Essex, Mass., U.S.A. 1921	W.	104 3	25 0	11 6	113	133	*100	Aaron F. Buffett, Grand Bank, N.F.L.
152779	L.M. Bouchard	..	Quebec, 1929	Petite Riviere, St. Francois, Co. Charlevoix. 1925	W.	78 0	24 0	8 4	61	90	5	Leopold Bouchard, Petite Riviere, St. Francois, Co. Charlevoix, P.Q.
152844	L. R. Wilson	..	Montreal, 1926	Port Arthur, Ont. 1926	S.	46 0	12 0	5 9	10	27	2	Abitibi Power & Paper Co., Lim., Canada Cement Building, Phillips Square, Montreal.
146357	L. W. Haskell.	..	Manchester, 1921	Hylton, Sunderland. 1915	S.	105 3	21 0	7 3	77	129	*120	Southern Oil Co., Lim., 14, Devonshire Sq., London. *Thomas Waudby, Manor Chambers, Clarence St., Hull.*
158723	L. Blane	..	Chatham, N.B., 1934	Hardwick, N.B.. 1934	W.	36 6	10 5	6 2	12	15	1	J. Wright Gregon, Hardwicke, N.B.
151042	L. Tourville	..	Montreal, 1925	Louiseville, Que. 1924	W.	43 4	11 7	4 6	13	20	5	St. Lawrence Paper Mills Co., Lim., Canada Cement Bldg., Montreal.
151066	†L. & H.	..	Victoria, B.C., 1925	Vancouver, B.C. 1923	W.	48 7	11 1	5 3	17	25	3	Minister of Public Works, Victoria, B.C.
156862	L. & S..	..	Port Stanley, Ont., 1936.	Port Stanley, Ont. 1936	S.	46 0	13 7	5 0	12	18	2	George W. Vary and Earnest Vary, Port Stanley, Ont.
130337	‡L'Acadienne	..	Chatham, N.B., 1926	Lameque, N.B. 1911	W.	39 9	13 4	5 8	17	18	1	Philorome Chiasson, Lamek, N.B.
138512	‡L'Eboulement	..	Quebec, 1928	Eboulement, Co. Charlevoix, P.Q. 1917	W.	74 0	24 0	7 5	67	95	5	Mrs. Laure C. Bouchard, Port au Persil, Co. Charlevoix, P.Q.
153239	L'Ecumeuse	..	Chatham, N.B., 1927	Lower Caraquet, N.B. 1927	W.	50 0	15 0	6 3	30	32	1	W. S. Loggie, Co. Lim., Chatham, N.B.
153061	‡L'Etendard	..	Quebec, 1933	Les Eboulements, Co. Charlevoix, P.Q. 1925	W.	72 0	21 3	6 9	44	64	4	Edmond Audet, Les Eboulements, Co. Charlevoix, P.Q.
138795	L'Etoile du Nord.	..	Quebec, 1918	Bic, P.Q. 1913	W.	37 0	13 5	4 2	6	16	4	Mrs. E. Turgeon, Beauceville, P.Q.
148936	La Falaise	M.N.V.L	Glasgow, 1927	Pointhouse, Glasgow. 1927	S.	89 4	19 1	10 4	55	119	*240	John G. Couper, Southwood, Monkton, Ayrshire.
130414	§La Fayette	..	Montreal, 1925	Montreal 1899	S.	87 9	27 5	7 9	129	157	7	Alphonse Devost, 449, Notre Dame St., Cap de la Madeleine, Champlain Co. and Joseph E. Sauvageau, Champlain Co., P.Q.
150275	‖La Fille	..	Vancouver, B.C., 1921	Vancouver, B.C. 1920	W.	50 6	13 6	6 1	18	26	5	Vancouver Tugboat Co. Lim., 407, Cordova St., Vancouver, B.C.
152633	La Francine	..	Paspebiac. P.Q., 1931.	Port Daniel East, P.Q. 1931	W.	38 8	12 3	4 4	10	11	1	Clifford R. Kinnear, Toronto, Ont.
149544	**La Goleta	..	Cowes, 1929	Northwich 1927	W.	47 0	12 7	7 5	17	19	*15	William J. Holt and Neville G. Holt, Dept. of Naval Construction, Admiralty, Whitehall, London, S.W.1.
157032	La Jolla	..	Toronto, 1931	Gravenhurst, Ont. 1921	W.	31 0	6 5	3 7	3	4	4	Albert Matthews, 169, Warren Rd., Toronto.
150628	‡La Josuhée	..	Quebec, 1931	Les Eboulements, P.Q. 1924	W.	82 0	25 0	7 8	73	108	6	Joseph Degagné, Les Eboulements, Saguenay Co., P.Q.
152632	La Lydia	..	Paspebiac, P.Q., 1931.	Port Daniel East, P.Q. 1931	W.	39 8	12 8	4 4	10	11	1	Philippe Blais, Port Daniel East P.Q.

* B.H.P. † Formerly the "Insboy." ‡ Formerly a sailing vessel. § Formerly a steamer, formerly the "H.C.M. No. 16." ‖ Formerly the "Atta Boy." ** Formerly the "Linnet."

Digitized by Google

160461	†La Moye	..	London, 1928	London	1912	W.	38	0	9	9	2	4	8	10	30	Mrs. Violet Thompson, La Moye, 33, East Beach, Lytham, Lancs.
154536	‡La Paloma		Vancouver, B.C., 1927	Vancouver, B.C.	1927	W.	46	3	12	7	6	1	19	27	3	John Demetris, 2606, Dundas St., Vancouver, B.C.
143671	La Paz	G.D.L.Q	Liverpool 1920	Govan	1920	S.	406	3	54	2	23	6	4052	6548	655	Pacific Steam Navigation Co., Goree, Water St., Liverpool. *Edward James, same address.*
159177	La Plata	..	Belize, 1933	Honduras	1932	W.	61	6	15	6	6	0	33	40	*100	George S. Gough, Belize, B.H.
158077	La Playa	..	Montreal, 1934	Lachine, Que.	1927	W.	30	3	7	0	3	2	3	4	2	Arthur Cherrier, 365, Notre Dame St., Lachine, P.Q.
159094	*La Poile*	..	St. John's N.F.L., 1934.	North Bay, La Poile Bay, N.F.L.	1934	W.	43	4	13	0	6	0	13	14	*7	Joseph Cox. Rose Blanche, N.F.L.
152614	La Prudence	..	Paspebiac, P.Q., 1924	Grand River, P.Q.	1924	W.	38	0	11	6	4	2	10	10	1	Celestien Lambert, Grand River, P.Q.
152540	La Reine	V.G.X.Z	Vancouver, B.C., 1924	Vancouver, B.C.	1924	W.	66	0	16	6	7	7	14	56	3	Vancouver Tugboat Co., Lim., 407, Cordova St. West, Vancouver, B.C.
162912	La Revolutionaire.	M.B.F.C	Plymouth, 1932	Teignmouth	1932	W.	35	0	9	0	5	4	7	13	*90	Lt.-Comdr. William A. D. Twysden, R.N. (Retd.), Royal Western Yacht Club, Plymouth.
159550	*La Rubia*	..	Georgetown, Cayman Is., 1936.	Rebuilt, Georgetown, C.I.	1935	W.	23	4	6	1	3	2	2	3	*22	William E. Wadsworth, Georgetown, Cayman Islands.
144494	La Sauterelle	..	Littlehampton, 1922	Littlehampton	1922	W.	25	3	7	8	3	8	3	5	*28	×Stanley M. Denis, Sharnden, Mayfield, Sussex.
152888	*La Sirene*	..	Lunenburg, N.S., 1936	Lower Caraquet, N.B.	1926	W.	58	0	14	6	7	5	44	49	3	Aubrey L. Backman, Lunenburg, N.S.
123140	La Vague II	..	Dublin, 1909	Dublin	1908	W.	49	4	10	7	5	5	12	19	*30	×Vyvyan S. R. Stewart, Elm Lodge, Monkstown, co. Dublin.
159021	La Venn	..	Canso, N.S., 1936	Whitehead, N.S.	1934	W.	25	2	7	2	2	8	2	2	*4	Robert A. Conrad, Whitehead, N.S.
150382	La Victoire	..	Quebec, 1921	St. Francois, Que.	1919	W.	45	5	13	4	6	0	15	25	*35	Joseph Allaine, St. Francois, Quebec.
151161	Labine	..	Ottawa, 1924	La Pas, Ont.	1922	W.	50	0	24	4	4	0	45	49	1	Frederick Laporte, Fort Coulonge, Quebec.
154683	Labouchere	..	Vancouver, B.C., 1928	Ocean Falls, B.C.	1928	W.	43	5	13	0	5	9	21	31	4	Pacific Mills, Lim., 1414, Standard Bank Building Vancouver, B.C.
154319	Labrador Trader.	..	Quebec, 1927	Shelburne, N.S.	1927	W.	87	7	22	9	8	7	80	99	4	Alfred Mercier, Beauportville, Quebec.
138817	Lac Seul Prospector.	..	Kenora, Ont., 1926	Kenora, Ont.	1926	W.	40	0	9	8	4	6	5	12	2	Ernest D. Calvert, Rainy River, Ont.
156398	Lacolina	..	Montreal, 1931	Tetreaultville, Que.	1914	W.	31	3	8	3	3	1	4	4	1	John J. Leger, Como., Vaudreuil Co., P.Q.
158705	Laddie	..	St. Andrews, N.B., 1934.	Meteghan, N.S.	1934	W.	35	5	9	4	3	8	6	6	1	Bedford R. Cook, Seal Cove, Grand Manan, N.B.
134308	Ladner Boy	..	New Westminster, B.C., 1914.	Port Guichon	1912	W.	30	0	8	0	3	0	4	5	1	George W. Dixon, North Gabriola, B.C.
103515	*Lady Adeline*	..	Gaspé, P.Q., 1922	Bauchois, Que.	1920	W.	48	0	14	2	5	5	16	18	2	Joseph E. Wickerson, New Port, P.Q.
144485	Lady Agnes	..	Portsmouth, 1922	Gosport	1922	W.	34	0	6	5	4	1	3	6	*82	Derrick W. Gunston, South End, Wickwar, Glos.
164944	Lady Agnes Reta.	..	Hull, 1936	Thorne	1936	W.	36	2	9	3	5	2	10	13	*65	×Henry Beswick, 15/17, Wilmot St., Derby.
164031	Lady Ailsa	..	Glasgow, 1934	Glasgow	1934	W.	52	2	15	1	6	3	12	28	*105	×Archibald S. Girvan, 12, Henrietta St., Girvan, Ayrshire.
163662	Lady Alex	..	Southampton, 1935	Southampton	1934	W.	34	8	9	3	§15	8	11	12	*38	Brigadier-General Edward Harding-Newman (Retd.), Portway House, Warminster, Wilts.
159637	‖Lady Anderson	..	St. John's, N.F.L., 1935	Leesburg, N.J., U.S.A.	1924	W.	92	0	19	0	7	5	51	91	*250	Commissioners for Public Health and Welfare, Govt. of N.F.L., St. John's, N.F.L.
163035	*Lady Ann*	..	Greenock, 1933	Sandbank	1933	W.	38	3	10	0	5	7	13	15	*29	Rainshaw N. Rothwell, Broom Riggs, Hawkshead, Lancs.
145607	*Lady Anne*	..	Greenock, 1922	Tarbert, Loch Fyne.	1922	W.	35	5	10	7	6	2	8	11	*15	James Kenneth, "Oakfield," Lochgilphead, Argyllshire.
164491	*Lady Anne*	..	London, 1935	Great Wakering, Essex.	1935	W.	28	2	9	1	4	7	4	6	*16	Edward A. Redmayne, The Warren, West Hill Way, Whetstone, Middlesex.
162519	Lady Audrey	..	London, 1930	Plymouth	(a)	W.	31	0	9	9	7	5	4	10	*14	Col. Henry W. Burton, M.P., Church Hill, Wickford, Essex.
149570	Lady Audrey	..	Plymouth, 1931	Portsmouth	1911	W.	41	9	11	4	5	1	16	19	*24	Herbert A. Bessemer, 7, Mulgrave St., Plymouth.
161702	Lady B.	..	Southampton, 1930	Southampton	1930	W.	50	0	10	0	5	4	12	19	*450	Lady Baillie, Leeds Castle, Maidstone, Kent.
150368	Lady Baltimore.	..	Montreal, 1921	Camden, N.J., U.S.A.	1915	W.	76	0	13	2	4	5	15	36	8	Arthur Charles Hardy, Fulford Building, Brockville, Ontario.
155783	*Lady Bartlett*	..	St. John's, N.F.L., 1928.	Burlington, N.F.L.	1928	W.	47	2	12	8	5	0	16	18	*16	Ross F. Bartlett, La Scie, N.F.L.
149832	Lady Be Good.	..	London, 1927	Hampton-on-Thames.	1927	W.	30	0	8	5	4	2	5	8	*9	John G. P. Meaden, 70, Grove Park Terrace, Chiswick, London, W.4.

* B.H.P. † Formerly the "R.N.L.B. Sir Fitzroy Clayton." ‡ Formerly the "West River." § Girth. ‖ Formerly the "Cisco."

Digitized by Google

Official No.	Name of Ship.	International Code Signal (Visual).	Port and Year of Registry.	Where and When Built.	Material.	Dimensions. Length.	Dimensions. Breadth.	Dimensions. Depth of Hold.	Registered Tonnage. Net Tonnage.	Registered Tonnage. Gross Tonnage.	Horse Power of Engines.	Owner, or Part Owner, and Manager (if recorded). × Signifies *Managing Owner*. Italics signify *Manager*.
						ft. 10ths	ft. 10ths	ft. 10ths				
137208	*Lady Bee*	..	Falmouth, 1920	Falmouth . . 1920	W.	49 6	12 3	8 3	14	31	*48	Gordon M. Haworth, 31, Amesbury Crescent, Hove, Sussex.
128428	*Lady Belle*	M.D.B.L	Milford, 1925	Cowes . . 1909	W.	28 0	9 1	6 6	4	7	6	Bertie G. A. Scott, The Lodge, Warsash, Hants.
162116	Lady Beth	..	Cardiff, 1936	Cardiff . . 1936	W.	28 0	8 8	3 7	7	7	*7	× John W. Hopkins, 79, Chelston Rd., Northfield, Birmingham.
130170	*Lady Betty*	..	Brisbane, 1922	Brisbane . . 1914	W.	46 0	11 4	4 5	14	18	21	Harold E. McLennan, Brisbane, Queensland.
104183	†Lady Betty	M.Q.T.L	Cowes, 1895	Cowes . . 1895	Cmp.	80 0	14 0	7 8	30	57	*150	Henry E. Offord, 36, Elphinstone Court, Streatham Common, London, S.W.16.
163641	Lady Betty	..	Southampton, 1934	Thorne, Yorks. . 1933	W.	40 3	9 5	5 4	10	15	*25	Major Thomas K. Wilson, "Green Tubs," Farnham, Surrey.
133498	*Lady Betty II*	..	Hobart, Tas., 1921	Hobart, Tas. . 1914	W.	30 2	7 5	3 6	4	6	*12	David O. Meredith, Hobart, Tas.
109690	*Lady Bird*	..	Teignmouth, 1908	Teignmouth . 1907	W.	35 2	8 2	4 4	6	8	6	× Walter M. Bird, Dacre House, Shaldon, Devon.
82427	*Lady Bird*	M.J.J.N	Southampton, 1930	Southampton . 1881	W.	30 0	9 9	6 7	12	12	*8	George H. T. Hayes, 9, Howard Rd., Bournemouth, Hants.
153186	Lady Bug	..	Vancouver, B.C., 1926	Vancouver, B.C. 1926	W.	34 2	8 8	5 0	6	9	2	Canadian Fishing Co., Lim., foot Gore Avenue, Vancouver, B.C.
157012	Lady Byng	..	Pictou, N.S., 1931	Ponds, Merigomish, N.S. 1927	W.	28 2	6 4	2 8	3	3	1	Lauchie McDonald, Lismore, Pictou Co., N.S.
136427	Lady Caroline	..	Sydney, N.S.W., 1917	Lane Cove, N.S.W. 1916	W.	46 2	12 6	3 5	15	16	*21	Reuben R. Richards, Mowbray Rd., Chatswood, Sydney, N.S.W.
165065	Lady Christabel	..	Southampton, 1936	Gosport . . 1936	W.	32 0	8 3	4 9	9	9	*9	Sir Maurice Jenks, Bart., LL.D., 6, Old Jewry, London, E.C.2.
128535	*Lady Clace*	..	Yarmouth, 1928	Wroxham . 1908	W.	49 7	13 6	6 6	24	29	*13	William N. C. Oxley, Holly Lodge, Oulton Broad, Suffolk.
128987	Lady Clara	..	Cowes, 1911	Woolston . . 1911	W.	26 0	6 2	2 6	2	3	16	Frederick J. W. Ponsford, 76, Fore St., Topsham, Devon.
162168	Lady Clara	..	Littlehampton, 1930	Littlehampton . 1930	W.	33 8	9 5	3 0	7	10	*200	Claude A. Wilkin and Mrs. Zoë Wilkin, Lavender Cottage, Woodside Ave., Walton-on-Thames, Surrey.
163576	Lady Clare	..	London, 1935	Greenock . . 1926	W.	30 0	6 6	4 4	3	5	*200	Albert F. Ashby, 11B, Watford Way, London, N.W.4.
164459	Lady Constance	..	London, 1935	Shepperton . 1931	W.	39 0	9 4	5 3	6	13	*30	John C. V. Adams, "Blue Gates," Speer Rd., Thames Ditton, Surrey.
149922	Lady Cynthia	..	London, 1927	Isleworth . . 1927	W.	33 0	7 4	4 7	3	8	*36	Ernest H. Sears, Red Lodge, Lyndhurst, Hants.
127276	*Lady Daphne*	..	Rochester, 1932	Rochester . 1923	W.	90 8	21 4	7 3	85	116	*60	× Mrs. Lillian Bradley, 238, High St., Rochester, Kent.
145320	*Lady Diana*	..	Penzance, 1924	Porthleven . 1924	W.	31 9	12 2	5 6	3	12	2	× William G. L. Buckley, Pear Trees, Oatlands Drive, Weybridge, Surrey.
137233	*Lady Doris*	..	Port Adelaide, 1925	Port Adelaide, N.S. 1924	W.	71 3	21 3	6 1	49	64	20	Benjamin W. Ranford, Paxton St., Semaphore, S. Aus.
152690	Lady Doyal	..	Pictou, N.S., 1931	Merigomish, N.S. 1920	W.	27 0	7 3	2 5	2	3	1	Edison Arbuckles, Merigomish, Pictou, N.S.
147818	*Lady Edith*	M.B.D.G	Greenock, 1925	Fairlie . . 1925	W.	50 3	12 9	8 0	17	19	15	Sir Robert B. Chadwick, 41, Bramham Gardens, Kensington, London, S.W.5.
154457	‡Lady Elizabeth	..	Montreal, 1928	West Lynn, Mass, U.S.A. 1918	W.	53 9	11 2	5 2	17	25	5	Philip S. Ross, 542, Cote St. Antoine Rd., Westmount, Montreal.
164210	Lady Essie (The)	..	Portsmouth, 1936	Cowes . . 1933	W.	33 8	9 4	4 6	9	12	*16	Alfred A. Jacobs, Fourteen Acres, Eastern Parade, Southsea, Hants.
133290	*Lady Eva*	..	Auckland, 1913	Auckland . . 1913	W.	56 2	14 0	5 7	3	35	120	J. J. Craig, Lim., Auckland, N.Z.
161784	Lady Fairly	..	Southampton, 1931	Southampton . 1930	W.	38 1	9 5	4 5	9	18	*18	Lewis F. Freeman, 1278, Stratford Rd., Hall Green, Birmingham.
101800	*Lady Flinders*	..	Launceston, 1936	Launceston . 1936	W.	85 0	22 5	7 5	72	131	*220	Wills Nichols & Mrs. Amelia A. M. Nichols, Launceston, Tas.
152112	Lady Florence	..	Road Harbour, 1929	London, Eng. . 1929	W.	40 0	9 0	3 0	7	11	40	Commissioner of Virgin Islands, B.W.I.
158205	Lady Fortune	..	Paspebiac, P.Q., 1932	L'Anse Au Beaufils, P.Q. 1928	W.	37 0	11 6	4 0	10	10	1	Eugene Conture, L'Anse Au Beaufils, P.Q.
130484	Lady Fraser	..	New Westminster, B.C., 1911	Rosedale, B.C. . 1910	W.	35 2	9 0	1 2	8	12	1	Luke Gibson, Hope, B.C.

* B.H.P. † Formerly the "Chimera." ‡ Foreign name "Cecilia."

Digitized by Google

121115	Lady Freda	..	Sydney, N.S.W., 1905	Sydney, N.S.W.	1905	W.	29	8	7	2	3	3	8	8	13	James A. Caldwell, Maclean, Clarence River, N.S.W.
121155	Lady Freda II	..	Sydney, N.S.W., 1906	Sydney, N.S.W.	1906	W.	39	4	8	4	2	6	5	7	25	Piers J. Hatton, "The Hermitage," Rose Bay, Sydney, N.S.W.
157782	Lady Gay	..	Auckland, 1935	Auckland	1935	W.	38	1	11	6	4	6	4	19	*65	Joseph M. Wilson, Auckland, N.Z.
163475	Lady Gay	..	London, 1934	Westcliff	1934	W.	36	2	10	1	4	8	9	13	36	Alfred Dunhill, 186, Campden Hill Rd., London, W.8.
161031	Lady Grace	..	Harwich, 1928	Pinmill Essex	1928	W.	34	9	9	1	4	5	10	11	*25	×Constantine R. Lucato, The Limes, Dorchester, Oxford.
160957	†*Lady Gwen*	M.B.G.Z	Falmouth, 1929	Little Falmouth	1929	W.	25	2	8	4	6	3	5	7	2	Mrs. Gwendolen L. Fletcher, Broom House, Broom Water, Teddington, Mdx.
118441	*Lady Gwynfred*	M.F.K.B	London, 1935	Gravesend Reconstructed, Gravesend	1904 1935	W.	88	0	21	5	6	5	66	92	*66	Samuel West, Lim., 53-55, Central Bldgs., Southwark St., London, S.E.1. *Samuel West, same address.*
162605	Lady Helen	..	London, 1931	Chertsey	1931	W.	29	9	8	5	4	7	6	8	*50	Leonard G. Main, New Sorum House, Market Place, Salisbury, Wilts.
128421	Lady Hilda	M.D.T.K	Falmouth, 1921	Porthleven	1909	W.	62	2	16	6	10	2	44	46	*13	C. J. Lytle, Lim., 1/5, New Bond St., London, W.1. *Thomas H. Murdoch, same address.*
101799	*Lady Jean*	..	Launceston, Tas., 1927	Stanley, Tas.	1927	W.	59	5	16	0	7	1	33	37	54	Wills Nichol, Stanley, Tas.
148366	‡Lady Jean	..	Rochester, 1931	Rochester	1926	W.	91	2	21	6	7	5	86	118	*60	×Mrs. Lillian Bradley, 238, High St., Rochester, Kent.
152188	§Lady Jocelyn	..	Auckland, 1933	Aratapu, N.Z.	1910	W.	45	0	12	0	5	5	6	22	*60	Harry E. Carey, Auckland, N.Z.
145337	Lady Joe	..	Southampton, 1921	E. Cowes, I. of W.	1914	W.	36	3	8	0	4	1	4	9	*24	Andrew Gaston, L.R.C.P. & S. (Edinburgh), 108, Hurst St., Birmingham.
151304	*Lady Kelvin*	..	St. Georges, Grenada, 1921.	Beausefain	1921	W.	47	5	15	3	7	0	27	27	13	Richard G. De Gale, St. Andrews, Grenada.
144037	Lady Kitchener	..	Whitby, 1922	Flamborough	1916	W.	47	1	12	8	4	7	10	15	*28	×Mark Dryden, 2, Pier Rd., Whitby, and ×Richard B. Dryden, 3, North Rd., Whitby.
134596	Lady Lambert.	..	Chatham, N.B., 1922	Grand River, P.Q.	1914	W.	37	0	12	1	4	1	11	12	2	Joseph Chiasson, Caraquet Co., Gloucester, N.B.
129504	‖Lady Lel	..	Glasgow, 1910	Dumbarton	1910	W.	44	5	10	0	5	7	11	16	*30	Capt. Henry E. Hazlehurst, 62, Sutton Court Rd., Chiswick, London, W.4.
164502	Lady Luck	..	London, 1935	Taplow	(a)	W.	25	0	6	3	10	0	4	4	15	Reginald J. Edmonds, 64, Copthall Gardens, Twickenham, Mdx.
158772	Lady Lue	..	St. Andrews, N.B., 1936.	Cape St. Mary, N.S.	1934	W.	35	1	11	3	4	2	10	15	1	Gleason L. Green, Ingall's Head, Grand Manan, N.B.
155966	*Lady Macleod.*	..	St. George, Grenada, 1931.	Grenville, Grenada.	1930	W.	65	1	20	9	8	5	46	75	*70	Frank C. and Walter C. De Dale of St. Andrews, British West Indies.
162791	Lady Madcap.	..	Portsmouth, 1933	Portsmouth	1931	W.	32	0	9	3	4	5	8	9	*27	Gerald Morton, M.C., M.A., Ph.D., 8, Tenby Mansions, Nottingham St., London, W.1.
153983	Lady Margaret	..	Auckland, 1929	Auckland	1929	W.	33	5	10	5	3	5	6	21	*160	Harold O. Wiles, Remuera, Auckland, N.Z.
164892	Lady Margaret	..	Goole, 1936	(a)	(a)	W.	42	0	12	8	5	4	12	19	49	×Dempster H. Lister, 2, Union St., Heckmondwike, Yorks.
164484	Lady Margaret	..	London, 1935	Hampton-on-Thames.	1935	W.	37	1	9	5	5	1	8	14	*27	Samuel M. Murray, "Glenwood," Brampton Grove, Hendon, Mdx.
161229	Lady Marian.	..	London, 1929	Teddington	1929	W.	27	8	6	1	3	1	3	3	*40	Henry H. Wheeler, Rothbury, West Byfleet, Surrey.
117693	Lady Marjorie.	..	Sydney, N.S.W., 1905.	Teddington	1903	W.	32	9	5	7	2	5	3	3	16	Piers J. Hatton, "St. Mervyns," Double Bay, Sydney, N.S.W.
124473	*Lady Maud*	..	Southampton, 1923	Hamble, Hants.	1907	W.	32	2	9	0	7	0	6	8	*12	Howson C. Devitt, "Longspring Wood," Sevenoaks, Kent.
125189	Lady May	..	Sydney, N.S.W., 1909.	Sydney, N.S.W.	1908	W.	21	4	6	5	1	6	2	2	*4	Horace Taylor, 7, Richmond Terrace, Domain, Sydney, N.S.W.
149147	Lady May II	..	Portsmouth, 1928	Gosport	1928	W.	26	1	6	0	3	3	1	3	*15	Percy F. Summers, Deans Lodge, Dartmouth, Devon.
134203	Lady May 3rd	..	Charlottetown, P.E. Island, 1918.	Belle River, P.E. Island.	1917	W.	59	8	16	2	6	3	33	40	2	William L. Jenkins, Vernon Bridge, P.E.I.
140172	Lady Mitchell (The).	..	Fremantle, 1933	Geraldton, W. Aus.	1931	W.	43	0	11	2	6	0	15	19	*26	Charles F. Baxter, Wyndham Meatworks, Perth, W. Aus.
145587	Lady Nell	..	Greenock, 1921	Cowes	1921	W.	25	1	5	0	2	7	1	3	*18	James Miller, Junr., 11, Royal Exchange Square, Glasgow.
164678	Lady Pamela	..	London, 1936	(a)	(a)	W.	38	7	8	7	5	0	8	12	55	Ernest J. Wilkins, 19/23, Ludgate Hill, London, E.C.4.
157924	Lady Pat	..	Durban, Natal, 1933	Durban	1927	W.	29	5	6	7	**4	0	5	5	*20	Charles R. Anderson, 486, Smith St., Durban.
162117	Lady Paula	..	Cardiff, 1936	Cardiff	1936	W.	28	0	8	8	3	7	7	7	*7	×John W. Hopkins, 79, Chelston Rd., Northfield, Birmingham.
164155	Lady Ranworth	..	Yarmouth, 1934	Horning	1934	W.	40	0	9	7	††16	6	13	14	15	Sidney F. Ely, 37, Grays Inn Rd., London, W.C.1.
127628	*Lady Rosebery*	M.G.N.B	Rochester, 1932	Rochester	1917	W.	89	8	21	3	7	2	81	109	*66	Samuel West Lim., 53/5, Central Bldgs., Southwark St., London, S.E.1. *Samuel West, same address.*

* B.H.P. † Formerly the "Fayaway." ‡ Formerly a sailing vessel. § Formerly the "Lomen." ‖ Formerly the "Kia Ora."
** Depth from top of beam amidships to top of keel. †† Girth.

Digitized by Google

Official No.	Name of Ship.	International Code Signal (Visual).	Port and Year of Registry.	Where and When Built.	Material.	Dimensions. Length. ft. 10ths	Dimensions. Breadth. ft. 10ths	Dimensions. Depth of Hold. ft. 10ths	Registered Tonnage. Net Tonnage.	Registered Tonnage. Gross Tonnage.	Horse Power of Engines.	Owner, or Part Owner, and Manager (if recorded). ×Signifies *Managing Owner*. Italics signify *Manager*.
163642	Lady Shahrazad.	..	Southampton, 1934	Hythe . 1934	W.	37 3	8 2	4 4	8	10	*200	Moss S. Myers, 19, Throgmorton Avenue, London, E.C.2.
163581	Lady Sheila	M.B.G.X	London, 1935	Faversham . 1935	S.	99 2	23 6	8 5	108	216	*160	×David J. Bradley, 238, High St., Rochester, Kent.
159541	Lady Slater	..	Georgetown, Cayman Islands, 1935.	Georgetown, Cayman Islands. 1934	W.	109 1	23 6	9 3	145	273	*290	Cayman Islands & Gulf Motor Boat Co., Lim., Georgetown, Grand Cayman.
129569	†Lady Sophie	..	Dublin, 1934	Tarbert . 1911	W.	40 5	9 7	5 6	11	16	*26	Frederick W. Higginbotham, 3, Clare St., Dublin.
164567	Lady Stella	M.K.X.X	London, 1936	Faversham . 1935	S.	99 2	23 6	8 5	106	213	*160	×David J. Bradley, 238, High St., Rochester, Kent.
153963	Lady Una	..	Auckland, 1926	Auckland . 1919	W.	41 5	9 0	5 0	7	14	*112	Charles G. Macindoe, Auckland, N.Z.
161099	Lady Ursula	..	Liverpool, 1929	Birkenhead . 1929	W.	26 3	7 5	3 4	5	5	*16	Reginald W. Dobson, The Cottage, Oxton, Birkenhead.
163058	Lady Val	..	Littlehampton, 1931	Littlehampton . 1931	W.	36 2	9 5	5 3	8	12	*28	William H. Elce, "Baring's Field," Newdigate, Surrey. *Daniel Campbell, 167, Gleneldon Rd., Streatham, London, S.W.16.*
161723	Lady Wencris	..	Southampton, 1931	East Cowes . 1928	W.	25 0	7 2	3 6	5	5	*9	Denis E. B. K. Shipwright, 18, Stanley Gardens, Cricklewood, London, N.W.2.
139377	Lady Yetive	..	Brisbane, 1935	Brisbane . 1934	W.	41 0	11 6	‡5 5	15	18	*30	Alexander D. A. Mayes, 642, New Sangate Rd., Clayfield, Brisbane.
65343	§*Lady of Avenel.*	M.K.F.Z	Falmouth, 1920	Falmouth . 1874	W.	99 2	23 0	12 2	114	166	*80	Frederick S. Jackson, One Oak, Ilkley, Yorks.
76880	‖Lady of the Lake.	..	Barrow, 1877	Ullswater, Westmorland. 1877	I.	97 0	14 7	2 4	19	43	*150	Ullswater Navigation and Transit Co., Lim., Bank Chambers, Burrowgate, Penrith, Cumberland. *William Scott, same address.*
136294	**Ladybelle	M.L.B.P	Glasgow, 1914	Sandbank . 1914	W.	65 2	14 7	8 7	26	48	8	Frederick Godber, Southmead, Wimbledon Park, London, S.W.19.
144998	Ladybird	M.K.P.C	Granton, 1920	(*a*) (*a*)	W.	22 3	5 7	3 3	1	3	2	×John Mitchell, 36, Philip St., Falkirk.
163024	Ladybird	..	Greenock, 1932	Rosneath . 1932	W.	30 6	8 7	4 5	7	8	*15	×Walter J. J. Coats, 27, Woodside Place, Glasgow.
113340	Ladybird	M.F.F.P	Southampton, 1926	Southampton . 1900	W.	59 8	11 8	7 5	21	36	*74	Gordon W. Halsey, "Villa Little May," Le Croisette, Cannes, France.
129261	Ladye Dora	..	Hull, 1910	Nottingham . 1909	W.	35 0	8 1	4 6	6	9	16	John J. P. Quill, 15, Ebury Bridge Rd., Victoria, London, S.W.1. *Higley Halliday, 36, Sutton Court Rd., London, W.4.*
148501	Ladye Grace	..	London, 1924	(*a*)	W.	42 5	9 2	4 7	7	15	*28	Mrs. Alice M. Worthington, Little Pipers, Clay Hill, Enfield, Mdx.
147380	Ladye Louise	..	Gloucester, 1932	Dunoon . 1931	W.	34 5	9 0	††15 2	8	11	‡‡33	×John Q. Addison, Belaw Place, Ruabon, Denbigh.
163355	Ladyship	..	London, 1933	Isleworth, Mdx. 1933	W.	34 3	9 4	††16 0	8	12	*45	Adrian N. Kendal, 19, Ross Court, Putney, London, S.W.15, and Rupert C. G. Middleton, Old House, Horsham, Sussex.
113750	Lafford	..	Boston, 1912	Ipswich . 1912	S.	70 0	14 0	5 0	31	51	‡‡50	×Walter E. Palmer, Slipway Wharf, Stewart St., Poplar, London, E.14.
161873	Laganbank	G.T.Q.N	Belfast, 1930	Belfast . 1930	S.	426 8	57 3	25 8	3418	5583	831	Bank Line, Lim., 102, Hope St., Glasgow. *Hon. Andrew A. M. Weir, same address.*
137855	§§Lagarto	G.Q.R.M	Glasgow, 1917	Govan . 1917	S.	385 1	52 2	30 3	3208	5075	369	Pacific Steam Navigation Co., Goree, Water St., Liverpool. *Edward James, same address.*
147226	Laguna	G.J.K.C	Liverpool, 1923	Govan . 1923	S.	420 5	54 2	33 3	4033	6469	708	Pacific Steam Navigation Co., Goree, Water St., Liverpool. *Edward James, same address.*
154659	Lahleet	..	Vancouver, B.C., 1928	Sherman, B.C. 1928	W.	31 4	8 9	4 3	6	9	1	Kenneth Baird, Mcluelet B.C.
164095	Lairdsbank	G.Z.B.F	Glasgow, 1936	Belfast . 1936	S.	229 0	37 2	11 5	316	789	330	Burns & Laird Lines, Lim., London House, 3, New London St., London, E.C.3. *Sir Alfred H. Read, same address.*
164091	Lairdscrest	G.Y.Z.P	Glasgow, 1936	Belfast . 1936	S.	229 0	37 2	11 5	316	789	330	Burns & Laird Lines, Lim, London House, 3, New London St., London, E.C.3. *Sir Alfred H. Read, same address.*
165153	Lairdswood	G.Y.Z.Q	Belfast, 1936	Belfast . 1936	S.	229 0	37 2	11 5	316	789	330	Burns & Laird Lines, Lim., London House, 3, New London St., London, E.C.3. *Sir Alfred H. Read, same address.*

* B.H.P. † Formerly the "Lady Jean." ‡ Depth from top of deck at side amidships to bottom of keel. § Formerly the "Virgo" and "Island." ‖ Formerly a steamer. ** Formerly the "Lamberta" and "Aroha." †† Girth. ‡‡ I.H.P. §§ Formerly the "Glenavy."

Digitized by Google

118390	†Lais	M.F.J.V	London, 1930	Krimpen, Holland.	1904	S.	90	3	23	3	9	0	97	156	*100	B. J. & W. Goldsmith, Lim., 110, Fenchurch St., London, E.C.3. *Edward J. Goldsmith, same address.*
134434	Lake Biwa	..	Vancouver, B.C., 1915	Steveston, B.C.	1915	W.	42	4	9	2	4	9	10	14	1	Sotaro Isogai, 369, Powell St., Vancouver, B.C.
150652	Lake Como II	..	Vancouver, B.C., 1922	Vancouver, B.C.	1919	W.	29	1	9	0	3	1	5	8	1	Isaac M. Johnston, Belle Isle, B.C.
151200	Lake Como IV	..	Vancouver, B.C., 1924	Steveston, B.C.	1924	W.	39	7	12	2	5	7	16	23	3	Vittorio Ferrario, 714, Georgia St. East, Vancouver, B.C.
129508	Lalla II.	..	Glasgow, 1910	Roseneath	1910	W.	31	4	8	2	4	2	5	8	*24	Petter Blackburn, Roshven, Lochailort, Inverness.
151701	‡Lalla B.	..	Shanghai, 1922	Shanghai	1922	W.	39	9	7	6	4	1	9	13	*30	John Gray, 310, Shantung Rd., Shanghai.
114292	*Lalla Rookh*	..	Beaumaris, 1919	Arnside	1899	W.	37	0	11	6	5	4	6	9	*8	× Wing-Comdr. James C. P. Wood, R.A.F., Holmwood, The Ave., Tadworth, Surrey.
128319	*Lalla Rookh*	..	Lancaster, 1935	Arnside	1902	W.	32	6	10	8	5	2	7	8	*15	× John E. Elin, Lerryn, Lostwithiel, Cornwall.
128231	§Lallie	M.J.P.S	Glasgow, 1908	Dartmouth	1908	S.	80	5	13	6	7	6	40	58	*55	Alfred H. Redfern, The Old Wharf House, Wallingford, Berks.
155330	Laloa	..	Sydney, N.S.W., 1928	Sydney, N.S.W.	1928	W.	34	5	8	9	‖4	3	8	12	*50	Henry W. Bunce, Sydney, N.S.W.
164479	Lamberts Kit 2	..	London, 1935	Kingston-on-Thames.	1916	W.	21	1	5	6	3	0	1	2	*8	Lambert Brothers Lim., 88, Leadenhall St., London, E.C.3. *Frederick C. Johnson, same address.*
164480	Lamberts Nile	..	London, 1935	(a) Rebuilt Port Said,	(a) 1928	W.	22	2	5	8	2	9	1	2	*12	Lambert Brothers Lim., 88, Leadenhall St., London, E.C.3. *Frederick C. Johnson, same address.*
164481	Lamberts Peter	..	London, 1935	Glasgow	1919	W.	22	1	6	6	2	5	1	2	*6	Lambert Brothers Lim., 88, Leadenhall St., London, E.C.3. *Frederick C. Johnson, same address.*
164478	Lamberts Princess	..	London, 1935	Glasgow	1921	W.	26	6	6	1	2	8	1	3	*12	Lambert Brothers Lim., 88, Leadenhall St., London, E.C.3. *Frederick C. Johnson, same address.*
164482	Lamberts Soubrette.	..	London, 1935	(a) Rebuilt Port Said,	(a) 1929	W.	35	0	9	5	3	1	5	7	*30	Lambert Brothers Lim., 88, Leadenhall St., London, E.C.3. *Frederick C. Johnson, same address.*
141098	Lameque Best.	..	Chatham, N.B., 1922	Upper Lamek, N.B.	1922	W.	36	0	11	6	4	5	11	12	1	Alfred A. Duguay, Cape Bateau, Gloucester Co., N.B.
114558	***Lamorna*	M.D.M.N	Southampton, 1920	Southampton	1902	Cmp.	113	6	23	4	12	2	108	120	*90	Camper & Nicolsons, Lim., Quay Lane, Gosport, Hants.
164496	Lamorva	..	London, 1935	Hampton-on-Thames.	1935	W.	48	0	11	0	6	0	9	19	*139	Mrs. Caroline Sears, Collingtree Grange, Northampton.
133985	Lan Gara	..	New Westminster, B.C., 1913.	New Westminster, B.C.	1913	W.	58	0	13	0	4	5	18	27	4	James L. Northey, 1060, 15th Avenue West, Vancouver, B.C.
157965	Lan Ping	..	Shanghai, 1934	Shanghai	1934	W.	30	0	8	0	3	5	7	10	††60	Frank W. G. North, 12, The Bund, Shanghai.
118609	*Lancashire Girl*	..	Douglas, 1915	Peel	1914	W.	48	9	14	6	6	1	10	23	7	× Edmund W. Woods, Wireless Station, Carnarvon.
129476	Lancer	..	Glasgow, 1910	Tighnabruaich, Argyllshire.	1910	W.	32	2	7	9	4	7	6	8	10	Robert Love, Junr., "Elmsley," Floors St., Johnstone, Renfrew.
151353	Lancia	..	Auckland, 1921	Auckland	1921	W.	38	4	9	4	3	0	6	11	*36	Edward C. Lannam, Auckland, N.Z.
158674	Lancing	..	Quebec, 1935	Cap Chat, Gaspe Co., P.Q.	1935	W.	67	0	20	2	7	6	58	75	4	Cap Chat Transportation Co., Lim., Cap Chat, Gaspe Co., P.Q.
164507	Landay	..	London, 1935	Faversham	1935	S.	65	2	16	0	6	7	2	56	*300	James Pollock, Sons & Co., Lim., 3, Lloyds Ave., London, E.C.3. *Donald McGill, same address.*
131535	*Landseer II*	..	Sydney, N.S.W., 1912	N. Sydney, N.S.W.	1908	W.	31	0	10	3	4	3	8	9	*15	Henry L. Spring, Mosman, Sydney, N.S.W.
131536	*Landseer III*	..	Sydney, N.S.W., 1912	N. Sydney, N.S.W.	1912	W.	35	5	11	2	5	8	10	12	*10	Lewis J. Davies, Point Piper, Sydney, N.S.W.
134462	Langemarck	..	Halifax, N.S., 1915	Mahone Bay, N.S.	1915	W.	44	2	11	8	7	2	16	19	3	R. Musgrave & Sons, Lim., North Sydney, N.S.
158803	Langholm	..	Charlottetown, P.E.I., 1936.	Alberton, P.E.I.	1936	W.	39	1	11	0	5	5	12	15	2	Howard Clark, Alberton, P.E. Island.
110228	‡‡Langstone	..	Portsmouth, 1936	Emsworth	1900	W.	60	5	14	8	3	2	15	19	*15	Sydney B. Little, 1, Langstone Villas, Langstone, Havant, Hants. and Graham Little, Langstone Wharf, Langstone, Havant, Hants.
149133	Lanka	..	Portsmouth, 1927	Portsmouth	1927	W.	30	2	9	1	4	9	9	9	*12	Rutland S. Ely, 194/200, Bishopsgate, London, E.C.2.
151435	Lantau	..	Hong Kong, 1922	Hong Kong	1921	W.	36	0	8	0	4	7	6	8	*30	Edward V. D. Parr, Victoria, Hong Kong.
163021	Lapwing	..	Greenock, 1931	Rosneath	1931	W.	30	6	8	7	4	5	7	8	*18	John J. D. Hourston, "Ashlea," 162, Urrdale Rd., Dumbreck, Glasgow.

* B.H.P. † Formerly the "Germanic." ‡ Formerly the "Penang Kum," "Dora G" and "Dora." § Formerly the "Etheldreda."
‖ Depth from top of beam amidships to top of keel. ** Formerly the "Cicily" †† I.H.P. ‡‡ Formerly a sailing vessel.

Digitized by Google

Official No.	Name of Ship.	International Code Signal (Visual).	Port and Year of Registry.	Where and When Built.	Material.	Dimensions. Length. (ft. 10ths)	Dimensions. Breadth. (ft. 10ths)	Dimensions. Depth of Hold. (ft. 10ths)	Registered Tonnage. Net Tonnage.	Registered Tonnage. Gross Tonnage.	Horse Power of Engines.	Owner, or Part Owner, and Manager (if recorded). × Signifies *Managing Owner*. Italics signify *Manager*.
163723	*Lapwing*	..	Ipswich, 1934	Pinmill . 1934	W.	29 7	9 1	5 3	6	7	*9	Major Edmund W. Busk (Retd.), The Grange, Chelmondiston, Ipswich.
146656	*Lapwing*	..	London, 1922	Southend-on-Sea 1922	W.	30 4	10 0	4 6	4	8	*9	Hubert E. W. Edwards, 18, Mortimer St., London, W. 1.
163665	Lapwing	..	Southampton, 1935	Southampton . 1935	W.	32 0	8 0	4 8	6	9	*26	Ralph S. Collins, 4, Hutwood Rd., Bassett, Southampton.
109381	†Lapwing	..	Shoreham, 1926	Gosport . 1897	W.	77 0	13 5	8 3	39	63	*136	× Albert N. C. Macklin, The Cottage, Fairmile, Cobham, Surrey.
112572	Lapwing	..	Sydney, N.S.W., 1902	Sydney, N.S.W.. 1902	W.	24 7	6 7	3 3	2	3	5	Robert Scuse Gillett, Harris Street, Granville, N.S.W.
158981	Laracina	..	Ottawa, 1936	Fort Francis, Ont. 1930	S.	41 3	11 0	3 9	9	19	4	Canadian International Paper Co., 1155, Beaver Hall Square, Montreal.
163799	*Laranda*	..	Littlehampton, 1934	Littlehampton . 1934	W.	30 1	9 2	5 7	5	8	*9	James A. B. Graham, 27, Wandle Rd., Wandsworth Common, London, S.W.18.
163382	Laranda II	..	London, 1933	Castleford, Yorks.1929	W.	33 6	8 9	4 6	5	10	‡25	Thomas P. Sturdee, 15, Kingscote Rd., Addiscombe, Surrey.
148879	Larchbank	G.L.P R	Glasgow, 1925	Govan, Glasgow 1925	S.	420 2	53 9	26 5	3117	5151	717	Bank Line Lim., 102, Hope St., Glasgow. *Hon. Andrew A. M. Weir, same address.*
154524	Larchmount	..	Kenora, Ont., 1929	Kenora, Ont. 1920	W.	38 1	9 5	3 0	9	14	3	Anton N. Vick, Kenora, Ont.
125202	*Laroa*	..	Sydney, N.S.W., 1909	Sydney, N.S.W. 1909	W.	33 4	10 7	3 9	12	11	*10	Thomas W. F. Bushby, "Brinawa," Wunulla Rd., Woollahra Point, N.S.W.
146985	Larraine	..	Southampton, 1924	Cowes . 1923	W.	45 2	10 9	4 0	12	13	*29	John Witty, Trent Bridge, Nottingham.
164462	Larrie	..	London, 1935	Wivenhoe, Essex 1889	W.	86 1	20 0	5 6	44	74	*52	× Alfred G. Larraman, Pepa Cot. City Way, Rochester, Kent.
163709	*Larry*	M.L.L.S	Southampton, 1936	(a) (a)	W.	38 5	11 2	6 8	10	12	*9	William H. Watkins, Lakelands, Parkstone, Dorset.
154096	*Lars Rüsdahl*	Z.S.C.W	Cape Town, 1925	Rosendal . 1904	W	103 0	24 6	10 4	93	143	*120	Stephan Bros. Lim., 48, Bree St., Cape Town.
150304	Lashero	..	Port Dover, Ont., 1930	Port Dover . 1928	S.	47 6	10 5	2 7	31	35	4	Norfolk Fish Co., Lim., Port Dover, Ont.
164186	*Lass*	..	Portsmouth, 1934	(a) (a)	W.	30 7	8 7	5 0	6	8	*7	Frank Pink, 95, Clayhall Rd., Gosport, Hants.
145939	Lassell	G.J.B.V	Liverpool, 1922	Dumbarton . 1922	S.	430 2	56 2	34 9	4491	7417	708	Lamport & Holt Line, Lim., Royal Liver Building, Liverpool. *Francis H. Lowe, same address.*
104039	*Lassie*	M.N.K.F	Colchester, 1926	Southampton . 1894	W.	50 9	11 7	8 1	14	19	*15	Charles E. Moore, Hazelbridge Cottage, Chiddingfold, Surrey.
164580	Lassie II	..	London, 1936	Glasgow . 1935	W.	45 6	12 1	7 2	15	26	18	Gilbert J. Allday, Lane End, Old Avue,, St. George's Hill, Weybridge, Surrey.
153995	Latex	..	Auckland, 1932	Auckland . 1924	W.	27 3	8 9	4 8	2	10	*100	William S. Pratt, Sharpe Rd., Epsom, Auckland, N.Z
135922	Latona	M.D.Z.N	Ipswich, 1926	Cantley, Norfolk 1913	W.	32 0	12 3	4 7	11	12	14	Norman Read, 39, Friar Lane, Leicester.
147877	*Laughing Water*	..	Glasgow, 1923	St. Monan's . 1923	W.	56 8	15 0	7 4	20	34	10	Horace W. Clark, The White House, Seacombe Rd., Sandbanks, Dorset.
113261	*Laughing Water*	M.N.D.Q	London, 1924	Dartmouth . 1897	W.	28 3	8 1	4 9	4	5	*7	Cecil J. Webb, Wayside, Old Bursledon, Hants.
120420	*Laura*	M.C.W.G	Cowes, 1907	Woolston . 1900	W.	30 0	9 8	5 4	5	6	5	Charles J. P. Cave, Stoner Hill, Petersfield, Hants.
117130	Laura B.	..	Kingston, Ont., 1906	Gananoque, Ont. 1906	W.	23 4	5 4	2 2	1	2	1	George A. Whitmarsh, Gananoque, Ontario.
151361	Laura Dean	..	Auckland, 1922	Kaipara, N.Z. (a)	W.	34 6	11 4	4 0	6	12	*16	John E. Low, Te Puke, N.Z.
158812	Laura H.	..	Barrington Passage, N.S., 1935.	Clark's Harbour, N.S. 1926	W.	33 0	9 2	§4 6	10	11	1	Albert E. Nickerson, Lower Clark's Harbour, Shelburne, Co., N.S.
154776	Laura L.	..	Collingwood, 1935	Owen Sound, Ont. 1929	W.	45 0	10 0	2 5	5	8	3	Charles Low, Killarney, Ont.
152634	Laura M.	..	Bathurst, N.B., 1934	Gascons, P.Q. . 1931	W.	40 0	12 7	4 6	12	13	1	Alexander J. Albert, Caraquet, N.B.
126819	Laura M. Levy	..	Charlottetown, P.E.I., 1922.	Tancook, N.S. . 1909	W.	40 2	10 6	5 6	11	12	4	Edward B Kemphill, Georgetown, P.E.I.
152083	Laura S.	..	St. John, N.B., 1928	Eastport, Me., U.S.A. 1911	W.	40 4	11 8	4 2	5	10	2	George W. Wallace, Great Salmon River, St. John Co., N.B.
158246	Laura W.	..	Charlottetown, P.E.I., 1934.	Cape Tormentine, N.B. 1933	W.	37 9	7 7	2 9	5	7	2	Gerald Wall, Cape Tormentine, N.B.
138804	Laura and Marion.	..	Weymouth, N.S., 1928	Bristol, Me., U.S.A. 1867	W.	62 0	20 0	6 9	35	53	13	William Trohan, Belleveaus Cove, Digby Co., N.S.
130916	Laurel Leaf	..	Vancouver, B.C., 1912	Vancouver, B.C. 1912	W.	50 0	14 0	4 6	17	25	3	H. Bell-Irving & Co., Lim., Vancouver, B.C.

* B.H.P. † Formerly a steamer, formerly the "Highwayman." ‡ I.H.P. § Depth from top of beam amidships to top of keel.

Digitized by Google

153107	Laurel Point No. 2.	..	Victoria, B.C., 1926	Victoria, B.C. . 1926	W.	57	0	14	2	7	2	21	37	3	×Tomotaro Yoneda, 636, Chatham St., Victoria, B.C.
156442	Laurel Point No. 3.	..	Victoria, B.C., 1929	Victoria, B.C. . 1929	W.	52	2	14	6	7	0	19	41	4	×Ling Choy, 315, Union St., Vancouver, B.C.
161261	Laurelwood	G.T.C.V	London, 1929	Walker-on-Tyne 1929	S.	436	0	59	5	33	8	4360	7347	*3510	Molasses & General Transport Co., Lim., 15 St. Helen's Place, London, E.C. 3. *Joseph H. Jacobs, same address.*
130518	Laurel C.	..	Weymouth, N.S., 1916	Comeauville, N.S. 1916	W.	48	6	10	9	4	7	12	13	1	William L. Comeau, Comeauville, Digby Co., N.S.
138359	Laurien	..	Vancouver, B.C., 1917	Vancouver . 1910	W.	33	5	9	0	3	4	5	7	1	Joseph C. Soucy, Europe Hotel, Vancouver, B.C.
160465	†*Laurita*	..	London, 1928	East Cowes . 1921	W.	34	9	8	4	2	1	7	9	*15	Major Arthur Hibbert, D.S.O., M.C., The Oaks, The Green, Millom, Cumberland.
137487	‡Lautaro	G.Q.R.N	London, 1916	Govan . 1915	S.	399	1	52	2	33	9	3950	6240	534	Pacific Steam Navigation Co., Goree, Water St., Liverpool. *Edward James, same address.*
150818	Lauzon Ferry No. 3.	..	Montreal, Que. 1922	St. Anne de Bellevue, Que. 1916	W.	22	0	5	0	1	5	1	1	1	Alfred Rousseau, Isle Perrot Nord, Co. Vaudreuil, Quebec.
150822	Lauzon Ferry No. 5.	..	Montreal, Que. 1922	Isle Perrot Nord, Que. 1919	W	22	5	5	4	1	9	1	1	1	Auguste Lauzon, St. Anne de Bellevue, County Jacques Cartier, Province of Quebec.
131102	Laval Ferry	..	Montreal, 1912	Montreal . 1910	W.	33	8	10	0	3	2	6	9	1	Alexandre Bissonette, 133, Bureau St., Bout del' Isle, Montreal.
134355	Laval No. 1.	..	Montreal, 1914	Montreal . 1914	W.	38	2	7	2	3	1	4	5	2	Alexandre Bissonette, 133, Bureau St., Bout del' Isle, Montreal.
134154	Laval No. 2	..	Montreal, 1913	Montreal . 1913	W.	32	0	6	0	2	4	2	3	2	Ralph A. Westley, Windsor Hotel, Montreal, P.Q.
141370	Laval No. 3	..	Montreal, 1919	Montreal . 1915	W.	30	0	5	3	2	7	2	3	1	Alexandre Bissonette, 133, Bureau St., Bout del' Isle, Montreal.
158062	Laval No. 4	..	Montreal, 1933	Vercheres, Que. . 1926	W.	23	0	5	6	2	1	1	2	1	Alexandre Bissonette, 133, Bureau St., Bout del' Isle, Montreal.
158063	Laval No. 5	..	Montreal, 1933	Charlemagne, Que. 1927	W.	30	1	5	7	3	2	2	3	2	Alexandre Bissonette, 133, Bureau St., Bout del' Isle, Montreal.
157191	Laval S.M.E.	..	Quebec, 1932	St. Laurent, Is. of Orleans, P.Q. 1932	W.	46	0	14	0	5	5	15	22	3	Seminaire de Quebec, Quebec.
161682	Lavengro	M.B.T.S	Southampton, 1930	Hampton-on-Thames. 1922	W.	45	1	8	9	§15	2	10	15	*70	David Torrens-Johnson, St. George's, The Green, Southwick, Sussex.
95702	Lavinia	M.B.Q.P	Lowestoft, 1905	Lowestoft . 1889	W.	43	5	12	0	5	5	12	17	8	Hayward G. Hepworth, "The Grange," Dovercourt, Essex.
137729	*Lavinia II*	..	Ramsgate, 1929	Swanwick, Hants. 1925	W.	27	4	7	8	5	2	5	5	*13	×Charles W. Clark, The Cottage, Meath Green, Horley, Surrey.
133837	Lawbridge	..	Montreal, 1913	North Hartley, P.Q. 1913	W.	45	6	10	9	5	2	10	18	4	Alphonse Tremblay, Bagotville, Co. Chicoutimi, P.Q.
130360	Lawrence B.	..	Arichat, N.S., 1915	Louisdale, N.S. . 1915	W.	29	6	9	6	4	8	10	11	*8	Lawrence B. Sampson, Louisdale, Richmond, Co. N.S.
162183	Lazy Days	..	Hull, 1930	Castleford . 1930	W.	34	2	8	8	4	7	7	11	*13	×Victor G. Lazarus, 15, Greenhill Crescent, Harrow, Mdx.
156394	Le Brave	..	Montreal, 1931	Como, Que. . 1930	W.	22	8	5	9	2	4	1	2	1	John J. Leger, Como, Vaudreuil Co., P.Q.
150287	‖Le Colon	..	Sorel, Que., 1926	Sorel . 1926 Rebuilt, 1935	S.	56	0	26	0	3	3	38	46	2	Telesphore Aussant, St. Joseph de Sorel, P.Q.
162435	***Le Cygne*	..	Cowes, 1934	Kiel, Germany . (a)	S.	49	7	13	9	6	7	26	27	*25	Gerard Gosselin, 51, McCulloch Ave., Outremont, Montreal, Canada.
155294	Le Gaillard	..	Montreal, 1930	St. Laurent, Island of Orleans, Que. 1930	W.	50	4	14	0	5	0	19	28	2	Edgar C. Budge, 529, Cathedral St., Montreal.
155105	Le Martinet	..	Vancouver, B.C., 1929	Vancouver, B.C. 1929	W.	35	1	8	6	5	9	10	13	1	Mrs. Alice S. Burke, 3012, South West Marine Drive, Vancouver, B.C.
138064	Le Pas	..	Ottawa, 1916	Fort Coulonge, Que. 1916	W.	44	4	18	0	2	4	11	17	1 Pa.	Theophile Vaillancourt, Fort Coulonge, Que.
140167	Le Roi	..	Fremantle, 1930	Perth, W.A. . 1930	W.	31	0	8	2	3	2	8	8	*15	Powel R. Lefroy, Mullewa, W. Aus.
108537	*Leader*	..	Whitehaven, 1928	Fleetwood. . 1893	W.	61	5	16	9	8	3	15	36	14	×Thomas W. Dixon, 17, Earls Rd., Whitehaven.
162207	Leander	..	Hull, 1930	South Shields . 1926	W.	26	0	7	7	3	4	5	6	*12	×Ferdinand H. Smith, 6, Hook Rd., Goole, Yorks.
163099	Leander III	..	Hull, 1932	Thorne . 1931	W.	36	5	9	0	4	9	9	11	*24	×Alfred H. Hill, High Mill, Ludham, Gt. Yarmouth.
163802	Leanora	..	Littlehampton, 1934	Littlehampton . 1934	W.	36	0	9	9	5	0	10	12	*28	Richard G. Rickman, Freshfield, Waterlooville, Hants.
137924	††Leantine	..	Chatham, N.B., 1925	Little Shippegan, 1915	W.	42	0	14	2	6	5	20	21	2	Joseph J. Savoy, Lamek, Gloucester Co., N.B.
163390	Lectro	..	London, 1933	Leith . 1933	S.	86	4	22	1	9	6	—	120	*720	Union Lighterage Co., Lim., 16, Philpot Lane, London, E.C. 3. *Frederick Edmeades, same address.*

* B.H.P. † Formerly the "R.N.L.B. Priscilla Macbean." ‡ Formerly the "Glengyle" and "Bostonian." § Girth. ‖ Formerly the "Traversier No. 2."
** Formerly the "Lilice II." †† Formerly a sailing vessel.

Digitized by Google

Official No.	Name of Ship.	International Code Signal (Visual).	Port and Year of Registry.	Where and When Built.	Material.	Dimensions. Length. ft. 10ths	Breadth. ft. 10ths	Depth of Hold. ft. 10ths	Registered Tonnage. Net Tonnage.	Gross Tonnage.	Horse Power of Engines.	Owner, or Part Owner, and Manager (if recorded). × Signifies *Managing Owner*. Italics signify *Manager*.
161111	Leda	M.B.T.Y	Liverpool, 1929	Rock Ferry . 1929	W.	50 9	11 1	5 0	14	26	*57	James E. Ryan, Apartment 465, Mount Royal, Marble Arch, London, W.1.
163241	Lee II	..	Rochester, 1932	Hampton . 1932	W.	38 3	9 0	5 0	7	13	*27	Charles L. Abrams, Lindisfarne, Victoria Drive, Bognor Regis, Sussex.
159412	Lee Hong	..	Hong Kong, 1934	Hong Kong . 1934	S.	192 8	31 0	8 3	674	1097	136	Chung Hin Steamship Co. Lim., 43, Connaught Rd., Central, Hong Kong.
133492	*Leeta May*	V.L.F.D	Hobart, 1932	Port Cygnet, Tas. 1919	W.	98 0	22 0	7 0	75	94	*72	Milford B. Crouch, 15, Milner St., Prospect, S. Aus.
133927	Lefebvre	..	Chatham, N.B., 1913	Lamek, N.B. . 1913	W.	35 0	11 0	5 0	11	13	*15	Andre M. Robichaud, Chiasson, Shippegan Island, N.B.
133764	Legal Limit	..	Victoria, B.C., 1913	Victoria, B.C. . 1913	W.	30 0	4 5	2 2	1	2	1	Frank Masters, 707, Fort St., Victoria, B.C.
133485	*Legara*	..	Hobart, Tas., 1914	Launceston, Tas. 1914	W.	45 6	13 0	6 0	11	18	16	Peter L. Hindrum, Dunalley, Tas.
151016	Legatus	..	Digby, N.S., 1927	Tiverton, N.S. . 1924	W.	40 0	11 7	4 9	10	13	*21	Roland A. Wormell, Digby, N.S.
126933	†Légère	..	Quebec, 1927	Bic., P.Q. . 1910	W.	86 8	25 0	7 5	78	94	*60	Freddy Caron, Tadousac, Saguenay Co., P.Q.
150163	‡*Lei Viti*	..	Suva, 1932	Oakland, U.S.A. 1917	W.	111 0	27 7	11 0	195	271	*110	Ephraim Hathaway, Suva, Fiji.
165076	*Leicestershire Vixen.*	..	Southampton, 1936	Littlehampton . 1936	W.	21 3	7 0	4 5	3	3	*6	William L. Everard, M.P., Ratcliffe Hall, Leicester.
84033	§*Leigh Hall*	..	London, 1930	Harwich . 1882	W.	96 0	22 4	8 4	73	121	*90	William J. Lyons, 87, Moorgate, London, E.C. 2. *James W. Harvie, 79, Mark Lane, London, E.C. 3.*
145877	Leighton	G.B.Z.V	Liverpool, 1921	Dumbarton . 1921	S.	430 1	56 2	34 9	4485	7412	655	Lamport & Holt Line, Lim., Royal Liver Building, Liverpool. *Francis H. Lowe, same address.*
163509	*Leila*	..	London, 1934	Burnham-on-Crouch. 1934	W.	30 1	8 0	5 4	3	6	9	Henry T. Holloway, The Cottage, 73, Woodbourne Ave., Streatham, London, S.W., 16.
165058	*Leila*	..	Southampton, 1936	(a) (a)	W.	34 5	9 7	7 6	10	13	*30	Humphry R. Tanner, The Barrow House, Bishopstrow, Warminster, Wilts.
57631	*Leillateah*	..	Melbourne, 1914	Port Cygnet, Tasmania. 1891	W.	77 7	19 3	5 5	40	54	*50	Bert M. Martin, Company St., Semaphore, S. Aus.
133279	*Leitner*	..	Auckland, 1913	Auckland . 1913	W.	34 2	8 5	4 5	6	9	*15	Frank Restall, Auckland, N.Z.
122599	Leila and Frances.	..	St. Andrews, N.B., 1910.	Lubec, U.S.A. . 1909	W.	40 1	12 2	4 8	12	14	1	Judson L. Guptill, Grand Harbour, Grand Manan, N.B.
158442	Lelia C.	..	Canso, N.S., 1933	Port Bickerton, N.S. 1932	W.	37 8	10 6	5 0	8	9	3	Theodore O'Hara, Port Bickerton, N.S.
156546	Lemease	..	Chatham, N.B., 1929	Escuminac, N.B. 1926	W.	32 0	10 4	4 0	8	9	1	Joseph M. Martin, Escuminac, N.B.
159043	*Lemuel Doland*	..	St. John's, N.F.L., 1932.	Spaniard's Bay, N.F.L. 1932	W.	49 6	13 5	7 0	21	27	*10	Cyril Barrett, Spaniard's Bay, N.F.L.
158171	Len D.	..	Richibucto, N.B., 1936	Little Aldouane, N.B. 1934	W.	37 0	10 0	5 2	11	13	1	Albert Daigle, Little Aldouane, Kent Co., N.B.
118980	*Lena*	..	Auckland, N.Z. 1912	Auckland . 1905	W.	51 7	15 5	3 0	4	19	*50	William R. N. Warren, Port Fitzroy, N.Z.
134653	Lena F.	..	Vancouver, B.C., 1928	Tacoma, U.S.A. 1911	W.	50 3	15 0	5 8	17	34	4	Robert G. Johnston, 100, Wellington Ave., Victoria, B.C.
130071	*Lena Gladys*	..	Auckland, 1919	Great Omaha, Auckland, N.Z. 1910	W.	63 0	18 0	3 7	5	36	*40	William M. Thompson, Auckland, N.Z.
137991	Lena S.	..	Arichat, N.S., 1915	Petit de Grat, N.S. 1912	W.	31 6	9 8	4 6	11	11	1	John H. Balcom, Petit de Grat, Richmond Co., N.S.
156761	Lena & Helen	..	St. Andrews, N.B., 1930.	Bellevue Cove, N.S. 1929	W.	38 8	9 0	4 0	6	7	1	Harry Wilson, Seal Cove, Grand Manan, N.B.
156730	Lenarfish	..	Lunenburg, N.S., 1930	Oakland, L'burg Co., N.S. 1930	W.	78 6	20 0	8 4	83	103	8	Leigh R. Verge, Halifax, N.S.
148111	Lenfield	G.L.D.W	Newcastle, 1924.	Walker-on-Tyne. 1924	S.	360 2	51 2	24 1	2406	3927	408	Confield Steamship Co., Lim., Cathedral Buildings, Newcastle-on-Tyne. *Edward J. Sutton, same address.*
156615	Lennard Island	..	Vancouver, B.C., 1930	Vancouver, B.C. 1930	W.	32 0	8 3	3 9	5	8	1	Mrs. Evelyn Godson, Sechart, Barclay Sound, B.C.
105697	*Lenna*	..	Hobart, Tas., 1912	Port Cygnet . 1903	W.	64 6	20 0	5 2	36	41	*20	H. Jones & Co. Pty., Lim., Hobart, Tasmania.
156884	Lenormac	..	Vancouver, B.C., 1930	Vancouver, B.C. 1930	W.	32 0	8 7	5 5	9	10	1	Edward H. McIntyre, 3580, West 21st Avenue, Vancouver, B.C.

* B.H.P. † Formerly a sailing vessel. ‡ Formerly the "Mutau." § Formerly the "Ashby" and "[illegible]."

145781	†*Lent Lily*	..	Lowestoft, 1931	*Lowestoft* . 1922	W.	63	0	18	0	7	9	20	44	*50	×Walter L. Painter, Cornwall House, St. Peter St., Lowestoft.
130978	‡*Leo D.*	..	Collingwood, Ont., 1913	Wyandotte, Mich., U.S.A. 1907	W.	26	8	6	3	3	0	2	3	1	Charles A. Dillane, Little Current, Ont.
138112	Leo S.	..	New Westminster, B.C., 1915.	Steveston, B.C. 1914	W.	29	0	6	7	3	1	3	4	*6	Louis True, Steveston, B.C.
154946	Leola V.	..	Vancouver, B.C., 1928	Vancouver, B.C. 1928	W.	39	0	10	6	5	6	15	22	4	Minister of Finance, Victoria, B.C.
154327	Leona I	..	New Westminster, B.C., 1926.	New Westminster, B.C. 1926	W.	30	6	9	7	4	5	6	9	1	Richard Nelson, R.R., 1, New Westminster, B.C.
158849	Leona C. H.	..	Canso, N.S., 1935	Port Bickerton, N.S. 1931	W.	39	8	10	6	4	6	9	9	1	Garfield E. Horton, Port Bickerton, N.S.
144005	Leona R.	..	Chatham, N.B., 1929	Shippigan, N.B. . 1929	W.	28	0	10	2	4	2	8	10	1	La Compagnie Traversiere Shippigan Lim., Shippigan, N.B.
129071	*Leonard Piper*	M.G.F.W	London, 1934	E. Greenwich . 1910	W.	94	3	22	6	7	5	90	126	*75	Samuel West Lim., Central Bldgs., Southwark St., London, S.E.1. *Samuel West, same address.*
131170	Leone G.	..	Lunenburg, N.S., 1915	Lunenburg, N.S. 1905	W.	40	6	10	5	5	6	11	12	1	Alexander Greek, Blue Rocks, Lunenburg Co., N.S.
133675	Leone V.	..	Halifax, N.S., 1914	Sambro, N.S. . 1914	W.	34	5	11	6	4	8	11	12	1	John J. Smith, Sambro, Halifax, Co., N.S.
122595	§Leonice	..	Halifax, N.S., 1918	Gloucester, Mass. 1856	W.	56	0	17	3	6	2	24	27	1	Lubain Chiasson, Eastern Harbour, Inverness, N.S.
108197	‖*Leonid*	M.Q.X.G	London, 1934	Farlie . . 1890	W.	48	2	12	3	7	6	15	16	*9	Sydney Constable, Nizels Hoath, Hildenborough, Kent.
123316	Leonid	..	Portsmouth, 1908	Hampton Wick . 1905	W.	42	8	8	7	4	9	8	12	60	Edmund Parsons, Thornhill, Elburton Cross, S.O., South Devon.
150532	*Leonie L.*	..	Campbelltown, N.B., 1925.	Carleton, Que. . 1924	W.	34	6	10	7	4	5	10	12	1	Joseph Audet, Carleton, Que.
164773	Leonora	..	Littlehampton, 1935	Dragor . . (a)	W.	34	1	7	0	12	2**	6	7	45	Lieut.-Col. Frederick I. Ford (Ret.), Ivor Lodge, Aldersey Rd., Guildford, Surrey.
160169	Leonora	..	Poole, 1928	Poole . . 1928	W.	50	0	14	0	7	0	23	35	*60	Montague G. Abraham, "Bingham," Lilliput, Parkstone, Dorset.
131956	*Leonora Minnie*	..	Brixham, 1929	Brixham . . 1913	W	62	4	15	9	7	6	19	34	*46	Ernest W. Schofield, 40, Holland Park, London, W.11.
158495	Leota S.	..	St. Andrews, N.B., 1934.	Cape St. Mary, N.S. 1930	W.	32	5	9	2	3	8	5	6	1	Garfield C. Morse, White Head, Grand Manan, N.B.
138531	Lepgec	..	Vancouver, B.C., 1917	Vancouver, B.C. 1917	W.	32	0	7	9	3	0	4	5	1	Alfred W. Le Page, 1773, Georgia St. West, Vancouver, B.C.
157588	*Lephare*	..	Sydney, N.S.W., 1930	Sydney, N.S.W. 1930	W.	42	1	12	4	4	9	14	21	*45	John C. Radley, Malo Pass, New Hebrides.
139979	Lerina	..	Barnstaple, 1919	Oulton Broad . 1917	W.	78	6	18	7	8	5	46	76	*80	×Felix W. Gade, Lundy Island, Bristol Channel.
141123	Leslie Evans	..	Vancouver, B.C., 1918	Vancouver, B.C. 1918	W.	25	1	8	4	3	8	5	7	1	James A. Goldsmith, 1733, 7th Avenue East, Vancouver, B.C.
141500	Lester D.	..	St. John, N.B., 1921	Alma, N.B. . 1920	W.	43	5	10	8	5	3	11	16	4	George M. Dixon, Alma, N.B.
126558	Let Me Pass	..	Vancouver, B.C., 1909	Vancouver, B.C. 1908	W.	26	0	7	5	3	2	4	6	2	Alfred G. Deighton, Van Anda, B.C.
163110	Letitia	..	Hull, 1932	Sunderland . 1932	W.	40	3	11	0	6	6	13	19	*52	×Philip G. Peacock, 21, Ayresome Avenue, Roundhay, Leeds.
155133	Letitia K.	..	Canso, N.S., 1929	Port Beckerton, N.S. 1920	W.	25	7	6	3	2	9	2	2	1	Robert Kavanaugh, Canso, N.S.
130614	Letitia Sophia	..	Victoria, B.C., 1912	Victoria, B.C. . 1910	W.	30	4	8	2	8	4	4	6	1	Augustus H. Aldridge, South Pender Island, B.C.
164686	Letna	..	London, 1936	Portsmouth . 1936	S.	59	0	13	0	6	7	24	42	*96	Sydney E. Prestige, 23, Ilchester Place, London, W.14.
148880	Levernbank	G.L.P.Z	Glasgow, 1925	Govan, Glasgow 1925	S.	420	0	53	9	26	5	3110	5150	717	Bank Line, Lim., 102, Hope St., Glasgow. *Hon. Andrew A. M. Weir, same address.*
98811	*Levitt*	..	Rochester, 1936	Sittingbourne . 1891; Re-built . . 1915	W.	76	6	17	8	5	4	44	57	*28	George F. McGachen and Mrs. Clarise McGachen, c/o Lloyds Bank, Faversham, Kent.
100519	*Levuka*	..	St. John, N.B., 1933	Port Greville, N.S. 1893; Rebuilt at Moschelle, N.S. 1920	W.	73	8	25	0	7	6	80	98	3	Thomas B. Flower, Springfield, Kings Co., N.B.
141313	Lewella May	..	Vancouver, B.C., 1919	Fraser River, B.C. (a)	W.	35	8	9	0	3	9	8	13	1	Jens Gundersen, R.R., No. 1, New Westminster, B.C.
136649	Lewes Castle	M.L.F.G	Chester, 1915	Leiderdorp, Holland. 1914	S.	97	9	19	0	7	7	66	126	*120	J. J. Prior (Transport), Lim., Orchard Wharf, Blackwall, London, E.14. *Albert J. C. Prior, same address.*
150394	Lewis L.	V.G.K.P	Quebec, 1921	Friendship, Maine, U.S.A. 1918	W.	65	0	14	8	5	6	26	38	4	Laurentian Forest Protective Association, Lim., 126, Peter St., Quebec.

* B.H.P. † Formerly a sailing vessel. ‡ Foreign name "Leo." § Foreign name "Quickstep." ‖ Formerly the "Zwerver." ** Girth.

Official No.	Name of Ship.	International Code Signal (Visual).	Port and Year of Registry.	Where and When Built.	Material.	Dimensions. Length. ft. 10ths	Breadth. ft. 10ths	Depth of Hold. ft. 10ths	Registered Tonnage. Net Tonnage.	Gross Tonnage.	Horse Power of Engines.	Owner, or Part Owner, and Manager (if recorded). × Signifies *Managing Owner*. Italics signify *Manager*.
79131	*Lewisman*	..	Bideford, 1927	Stornoway . 1878	W.	70 1	18 5	8 1	46	66	*30	×Sydney W. Slatter, Brunswick Wharf, Barnstaple, Devon.
164677	Lexa	M.L.N.N	London, 1936	Amsterdam . 1936	S.	95 8	18 0	10 3	67	137	*480	Axel C. Wickman, "Morney," Northumberland Rd., Leamington Spa, Warwickshire.
161733	*Lexia*	M.Q.C.S	Southampton, 1931	Lymington . 1931	W.	54 5	13 5	9 3	20	31	*19	Lieut.-Col. Thomas R. Badger, Biddlesden Park, Brackley, Northants.
159053	*Lexington*	..	St. John's, N.F.L., 1936.	West Point, La Poile Bay, N.F.L. 1932	W.	42 4	12 5	5 8	11	13	*12	Samuel Newman, Harbour Le Cou, N.F.L.
94428	*Lhasa*	M.K.N.M	Bristol, 1924	Cowes . 1887	W.	45 5	12 1	7 2	17	23	*8	×Mrs. Marion A. E. Cross, Garden Cottage, West Mersea, Essex.
139764	Li Nan	..	Shanghai, 1917	Shanghai . 1917	W.	55 0	10 1	5 0	19	29	*52	William J. Keswick, c/o Jardine, Matheson & Co. Lim., Shanghai.
151731	Liao Sheng	..	Shanghai, 1923	Shanghai . 1923	S.	41 6	9 5	4 6	9	16	*50	The Asiatic Petroleum Co. (North China), Lim., St. Helen's Court, Gt. St. Helens, London, E.C.
136424	*Liapari*	..	Sydney, N.S.W., 1916.	Jervis Bay, N.S.W. 1914	W.	36 7	13 2	6 0	12	15	*20	Union Plantation & Trading Co., Lim., 88, Pitt St., Sydney, N.S.W.
150795	Liard River	..	Winnipeg, 1923	Fort McMurray, Alberta. 1923	W.	60 0	12 6	4 4	25	36	3	Hudson Bay Co., 1, Lime St., London, E.C.3.
158526	Liberta	..	Canso, N.S., 1934	New Harbour, N.S. 1930	W.	43 0	10 8	4 5	11	12	1	Harry E. Boudreau, Petit de Grat, N.S.
153874	*Libia*	..	Belize. 1929	(a) . (a)	W.	40 0	9 8	4 0	10	14	*75	Herbert T. Grant, Belize, British Honduras.
160421	†Libo	..	London, 1928	London . 1910	W.	43 0	12 5	‡16 2	14	16	40	William Davies, 3, Gracechurch St., London, E.C.3.
148787	Lido	..	London, 1926	Faversham . 1926	S.	92 9	21 4	8 2	50	160	*150	Union Lighterage Co., Lim., 16, Philpot Lane, London, E.C. *Richard Lambert, same address.*
157620	*Lightbearer*	V.J.F.R	Sydney, N.S.W., 1935	Sydney, N.S.W. 1929	W.	44 0	12 5	4 6	23	24	*60	Norman H. Barnett, 7, Beresford Rd., Strathfield, Sydney, N.S.W.
123302	*Lil IV.*	..	Portsmouth, 1935	Portsmouth . 1906	W.	19 5	7 0	3 3	2	2	*7	Gerald M. J. Slot, M.D., 117A, Harley St., London, W.1.
158532	Lila G.	..	Canso, N.S., 1934	Port Bickerton, N.S. 1934	W.	40 2	10 3	4 9	10	11	1	Simon J. Garrison, Sambro, Halifax Co., N.S.
155275	Lila N.	..	Vancouver, B.C., 1929	Vancouver, B.C. 1929	W.	27 9	8 5	4 2	3	5	2	Kelley Logging Co., Lim., 306-850, West Hastings St., Vancouver, B.C.
151209	Lilcris	..	Vancouver, B.C., 1924	Vancouver, B.C. 1924	W.	32 8	9 7	4 0	7	10	2	James M. Strachan, 2205, 11th Avenue West, Vancouver, B.C.
164746	Lilian	..	Greenock, 1935	Sandbank . 1935	W.	28 6	9 0	4 3	5	9	*11	Walter V. C. W. Long, Glengarr, Dunoon, Co. Argyll.
87582	§*Lilian II*	..	Liverpool, 1927	Southport . 1901	W.	36 4	11 8	6 8	8	13	*10	Dr. Alfred N. Fell, St. Mary's, Colchester, Essex.
132017	*Lilian Caroline*	..	Dublin, 1917	Portavogie, Co. Down. 1911	W.	43 0	13 1	5 7	8	15	*15	×James Hickey, 18, Upper Main St., Arklow, Co. Wicklow.
151054	‖Lilith	..	Montreal, 1925	Port Hawkesbury, N.S. 1925	W.	27 5	8 0	3 3	3	4	*6	Charles M. Cramsie, 1401, McGill College Ave., Montreal.
147527	**Lillehorn	V.G.F.P	Halifax, N.S., 1963	Wivenhoe, Essex. 1922	S.	207 5	33 6	13 4	504	936	167	Canada Coast Lines, Lim., Furness Withy Bldg., Halifax, N.S. *John T. Cruckshank, 125, Prince Albert Rd., Dartmouth, B.C.*
151637	*Lillian Clarke*	..	Sydney, N.S., 1936	Bay Du Nord, La Poile Bay, N.F.L. 1924	W.	47 0	15 3	6 4	16	19	1	Joseph Best, North Sydney, N.S.
152661	Lillian D.	..	Prince Rupert, B.C., 1925.	Prince Rupert, B.C. 1925	W.	55 8	12 2	7 7	10	36	4	Minister of Lands of the Province of British Columbia, Parliament Buildings, Victoria, B.C.
133817	Lillian G.	..	Lunenburg, N.S., 1918	Chester, N.S. . 1910	W.	42 0	10 5	5 5	11	12	8	David Graves, Chester, Lunenburg Co., N.S.
138177	Lillian S.	..	Prince Rupert, B.C., 1917.	Seattle, Wash. . 1909	W.	40 0	10 5	4 5	7	11	2	Samuel Gurney, P.O. Box 545, Prince Rupert, B.C.
162699	Lillibullero	..	London, 1932	Bostow . 1932	W.	29 8	9 5	4 7	5	7	*9	Walter H. Johnston, 24, Montpelier Cliff Rd., Leeds, Yorks.

* B.H.P. † Formerly the R.N.L.B. "William and Laura." ‡ Girth. § Formerly the "Anselina" and "Genesta." ‖ Formerly the "Nooya." ** Formerly the "Majong."

Digitized by Google

111345	*Lillie*	..	Plymouth, 1923	Beer Ferris, Devon.	1899	W.	55	0	17	3	6	0	20	30	30	Jefford & Sons, Lim., Burraton Coombe, Saltash, Cornwall. *Robert J. Jefford, 3, Victoria Villas, Saltash.*
125208	Lilly	..	Sydney, N.S.W., 1909.	Dempsey Island, N.S.W.	1902	W.	30	8	7	5	2	1	4	5	*15	William F. McAndrew, "The Pah," Boyle St., Mosman, Sydney, N.S.W.
137738	*Lilly G.*	..	St. John's, N.F.L., 1932	Bay D' Espoir, N.F.L. 1929; Rebuilt Morrisville, Bay, D'Espoir, N.F.L.	1932	W.	54	8	18	0	6	5	30	31	*10	John W. Kendell, Morrisville, Bay D'Espoir, N.F.L.
154718	Lilly O.	..	Prince Rupert, B.C., 1928.	Namu, B.C.	1928	W.	31	8	9	9	4	8	5	11	1	Masaharn Ogawa, Nauru, B.C.
130871	Lilono	..	Vancouver, B.C., 1923	New Westminster, B.C.	1912	W.	35	8	8	3	3	0	5	8	2	John H. G. Willis, c/o Edward Lipsett, Lim., 68, Water St., Vancouver, B.C.
136683	*Lily*	..	London, 1935	Falmouth	1908	W.	23	9	8	0	5	0	3	4	*6	Martin Body, House in the Wood, Mawnan Smith, Cornwall.
131968	*Lily Bell*	..	Plymouth, 1920.	East Looe, Cornwall.	1914	W.	46	0	13	7	7	0	8	19	26	×Thomas H. S. Mountjoy, 22, Cromwell Rd., Plymouth.
158801	Lily H.	..	Charlottetown, P.E.I., 1936.	Port Elgin, N.B.	1918	W.	48	0	10	7	4	5	12	18	2	Joseph Hebert, Shediac, Westmoreland Co., N.B.
151577	*Lily M. K.*	..	St. John's, N.F.L., 1936.	Burnt Island, N.F.L.	1922	W.	52	7	17	5	7	9	25	28	*15	John Keeping, George W. Keeping and Robert Keeping, Burnt Island, Burgeo and La Poile, N.F.L.
119684	*Lily Maid*	M.G.W.M	Belfast, 1920	Hamble, Hants.	1904	W.	47	0	11	6	8	7	12	20	*13	×Irving J. Albery, Manor House, Farningham, Kent.
127488	*Lily Maid III*	M.N.K.L	Jersey, 1925	Hamble	1925	W.	39	8	10	6	6	8	8	15	*9	Arthur Baker, Yews, New Barn, Longfield, Kent.
127490	Lily Maid IV	M.P.F.C	Jersey, C.I., 1928	Sartrouville, France.	1928	W.	56	7	12	5	7	6	19	38	*102	Capt. Charles E. A. L. Rumbold (Retd.), Royal Yacht Squadron, Cowes, I.O.W.
133186	Lily R.	..	Belize, 1913	Corozal, B.H.	1912	W.	18	0	4	8	2	0	1	1	2	Jesus Rodriguez, Corozal, B.H.
137064	Lily of Laguna	..	Caernarvon, 1930	Conway	1926	W.	44	2	11	3	5	3	10	15	*36	×Robert V. Wynn, Belan Fort, Llanwnda, Caernarvonshire.
141842	Lima	..	Montreal, 1920	Montreal	1918	W.	29	8	6	0	2	3	2	3	1	Joseph F. Forget, 3745, Notre Dame St. East, Montreal.
158880	Lima L.	..	Canso, N.S., 1936	New Harbor, N.S.	1934	W.	26	2	7	2	3	4	3	3	1	Lester B. Luddington, New Harbor, N.S.
148634	Limerick	G.L.J.B	London, 1925	Port Glasgow	1925	S.	460	5	62	7	35	2	5479	8724	1478	Union Steam Ship Co. of New Zealand, Lim., Wellington, N.Z. *Frederick B. O'Meara, 138, Leadenhall St., London, E.C.3.*
126209	Limit	..	Vancouver, B.C., 1908	Vancouver, B.C.	1908	W.	46	0	10	2	4	8	16	24	7	William J. Massey, Vancouver, B.C.
163138	Limnell	..	Hull, 1933	Knottingley	1933	S.	82	5	15	6	6	5	44	71	*140	John Harker, Lim., Knottingley, Yorks. *Elijah K. Thirkettle, Springfields, Knottingley.*
160277	Limpet	..	Littlehampton, 1928	Littlehampton	1928	W.	30	0	8	9	5	3	8	8	*70	×Dr. James M. Duff-Mitchell, M.D., Stone Court, Brighton Rd., Sutton, Surrey.
141749	†Lina Gagne	..	Quebec, 1927	Cap Chat, P.Q.	1920	W.	93	0	26	0	9	0	90	149	10	Joseph Simard & Florian Simard, Ste. Anne des Monts, P.Q.
156807	‡Lincoln II	..	St John's, N.F.L., 1934.	Jacksonville, Florida, U.S.A.	1917	W.	102	0	15	0	8	6	52	77	6	W. & J. Moores Lim., Carbonear, N.F.L.
153971	Linda	..	Auckland, N.Z., 1927	Stanley Bay, Auckland.	1927	W.	45	8	11	6	5	1	9	25	*70	Emmanuel J. Kelly, Auckland, N.Z.
79283	*Linda*	..	Launceston, Tas., 1905	Dog Island, Tas.	1887	W.	72	5	17	8	6	2	41	50	24	Holyman Bros., Pty., Lim., Launceston, Tasmania.
154936	Lindaraxia	..	Vancouver, B.C., 1928	North Vancouver, B.C.	1928	W.	28	6	8	0	4	5	5	9	1	Robert L. Elliott, 1704, Wolfe Avenue, North Vancouver, B.C.
154309	*Lindoe*	..	Nassau, N.P.	Marsh Harbour, Abaco, Bahamas. (a)	1930 (a)	W.	42	0	13	0	7	7	15	19	*50	Lerman B. Lowe, Nassau, N.P.
163591	Lindolet	..	Jersey, 1933			W.	31	0	9	2	4	0	6	7	*35	Capt. Hugh L. Taunton, Bifrons, First Tower, Jersey, C.I.
154612	Lindy	..	Halifax, N.S., 1927	Shelburne N.S.	1927	W.	49	0	14	2	5	5	16	18	1	Lockport Co., Lim., Lockport, N.S.
161380	Lindy	..	London, 1930	Littlehampton	1924	W.	24	5	7	5	4	5	3	4	*8	Robert Watson, Morton, Netley St., Farnborough, Hants.
165041	*Lindy II*	..	Southampton, 1936	Swanwick Shore	1936	W.	25	8	8	7	5	7	4	6	*8	Roland T. Pemberton, 23, Queen's Gate Gardens, London, S.W.7.
159446	Lin Fa Shaan	..	Hong Kong, 1936	Hong Kong	1936	S.	64	7	15	1	5	3	13	50	*84	Asiatic Petroleum Co. (South China), Lim., St. Helen's Court, London, E.C.3.
161855	*Ling*	M.B.D.D	Poole, 1933	Hamworthy, Poole.	1933	W.	32	5	11	1	6	5	10	11	*15	Lieut.-Col. Gavin Low, Glebe House, Liphook, Hants.

* B.H.P. † Formerly a sailing vessel. ‡ Foreign name "Lincoln."

Official No.	Name of Ship.	International Code Signal (Visual).	Port and Year of Registry.	Where and When Built.	Material.	Dimensions. Length. ft. 10ths	Dimensions. Breadth. ft. 10ths	Dimensions. Depth of Hold. ft. 10ths	Registered Tonnage. Net Tonnage.	Registered Tonnage. Gross Tonnage.	Horse Power of Engines.	Owner, or Part Owner, and Manager (if recorded). × Signifies *Managing Owner*. Italics signify *Manager*.
149968	*Link Light*	..	London, 1927	Gainsborough . 1927	S.	93 4	21 7	7 7	75	143	*80	Bowker & King, Lim., 23-8, Fleet St., London, E.C.4. *Alan F. Druce, same address.*
145900	Linnell	G.J.B.T	Liverpool, 1921	Dumbarton . 1921	S.	430 0	56 2	34 9	4494	7424	655	Lamport & Holt Line, Lim., Royal Liver Building, Liverpool. *Francis H. Lowe, same address.*
120020	Linnett	..	Fremantle, W.A., 1906	Perth, W.A. . 1906	W.	37 3	8 1	6 0	3	10	*25	Swan River Shipping Co., Lim., Perth, W.A.
161893	Linnhe Sheile	..	Glasgow, 1929	St. Monance . 1929	W.	31 8	10 2	5 2	5	10	*30	Miss Eila E. Cameron & Mrs. Bridget Sutherland, Ardsheal, Kentallen, Argyll.
124581	*Lintie*	M.C.Z.S	Fowey, 1925	Mevagissey . 1909	W.	41 1	12 3	8 0	9	18	18	×William M. Martineau, "Plat-Off," Woodside, Lymington, Hants.
162928	Lion	..	Beaumaris, 1933	Bangor, N. Wales. 1933	W.	20 9	6 6	3 6	3	3	*10	×John H. Nicholson, Grenada, Conway, Caernarvonshire.
163137	Lion H.	..	Hull, 1933	Knottingley 1931	S.	70 0	15 1	4 7	25	53	*200	John Harker, Lim., Knottingley, Yorks. *Elijah K. Thirkettle, Springfields, Knottingley.*
151084	Lion L.	..	Halifax, N.S., 1925	Necum Teuch . 1925	W.	33 4	11 0	5 2	10	10	1	Zachariah Beaver, Musaboom, Halifax Co., N.S.
164766	Lios-Mor	..	Greenock, 1936	Cowes . 1917	W.	40 4	9 3	4 6	8	13	*100	Capt. Douglas C. Fraser (Retd.), Royal Thames Yacht Club, 60, Knightsbridge, London, S.W.
158127	Lipari	..	Bridgetown, Barbados, 1933.	Shelburne, N.S. 1933	W.	55 7	14 8	5 7	14	34	5	James O'Toole, Calvert, Ferryland, N.F.L.
159012	Liscomb Queen.	..	Canso, N.S., 1936	Spanish Ship Bay, N.S. 1933	W.	22 4	6 7	3 0	2	2	*4	Albert Baker, Liscomb, N.S.
67582	*Lisette*	..	Cowes, 1908	Cowes . 1873	W.	85 5	18 0	10 8	69	76	*45	Edgar Twidle, "San Brevan," Perranporth, Cornwall.
157273	Lister	..	Shelburne, N.S., 1934	Shelburne, N.S. 1934	W.	82 0	20 7	9 3	61	72	3	Lister Co., Lim., Lockeport, N.S.
150522	Little Bear	..	Winnipeg, 1921	Ft. McMurray, Alberta . 1919	W.	37 0	9 4	3 7	8	12	3	Lamson & Hubbard Canadian Co., Lim., 10170, 103rd St., Edmonton, Alberta.
153279	Little Chief	..	Vancouver, B.C., 1926	N. Vancouver, B.C. . 1926	W.	28 0	8 6	4 1	3	5	2	William Kleaman, 8686, Fremlin St., Vancouver, B.C.
122202	Little Dan	..	Amherst, N.S., 1914	West Bay, N.S. . 1908	W.	35 0	10 0	4 0	5	6	2	William A. Downey, Amherst, N.S.
121360	*Little Flower*	..	Drogheda, 1927	Meevagh Bay, co. Donegal. . 1912	W.	51 2	15 5	6 7	24	30	*4	×Michael Kirwan, 15, Strand St., Clogher Head, Drogheda.
161987	*Little Gipsy*	..	Fowey, 1932	Looe . 1932	W.	38 0	11 9	6 4	11	17	*26	×Henry B. O'Hanlon, "Adzar," Seapoint Ave., Monkstown, Co. Dublin.
159100	*Little Golden Dawn.*	..	St. John's, N.F.L. 1934.	Green's Harbour, Trinity Bay, N.F.L. 1934	W.	48 1	11 2	5 2	9	14	*30	Alfred Snow, Clark's Beach, Conception Bay, N.F.L.
151128	Little Huskie	..	Vancouver, B.C., 1924	Vancouver, B.C. 1923	W.	25 7	8 8	4 4	3	5	3	Rounds-Burchett Logging Co., Lim., 1127/510, West Hastings St., Vancouver, B.C.
138830	Little Jessie	..	Lunenburg, N.S., 1918	South Boston, Mass., U.S.A. 1890	W.	48 6	13 2	7 5	21	22	1	Gilbert Redmond, Liscomb, Guysborough Co., N.S.
145764	Little Louise	..	Guernsey, 1923	Wakefield . 1923	S.	25 8	7 9	3 0	2	3	*18	Countess Blucher, Havilland Hall, Guernsey.
159181	*Little Manuel.*	..	Belize, 1934	(a) (a)	W.	34 4	10 0	3 4	10	11	*5	Juan P Aguilar, Belize, B.H.
161265	Little Mariner	..	London, 1929	Chertsey-on-Thames. 1929	W.	39 7	10 6	5 9	10	18	*48	George P. Preen, Knightons, Hythe, Southampton.
130327	Little Queen	..	Kingston, Ont., 1911	Cape Vincent, . 1911	W.	44 6	9 8	5 5	10	13	1	Grant Pyke, Wolfe Island, Ont.
156804	Little Roy	..	Liverpool, N.S., 1931	Shelburne, N.S. 1931	W.	50 0	14 7	5 4	24	27	3	Herbert F. Strum, Liverpool, N.S.
158538	Little Ruth	..	Canso, N.S., 1935	Port Bickerton, N.S. 1934	W.	31 4	8 5	3 8	5	5	1	Arthur S. Kaiser, Port Bickerton, N.S.
163317	Little Serq	..	London, 1933	(a) (a)	W.	36 5	11 3	4 6	11	14	*22	Charles Le Maistre, 3, Gloucester House, Cornwall, Gdns., London, S.W. 7.
123775	†*Little Things*	..	London, 1934	Sittingbourne . 1906	W.	33 3	9 9	6 6	6	10	9	Ernest A. Field, 33, Crouch Rd., Burnham-on-Crouch, Essex.
156528	Little Vixen	..	Chatham, N.B., 1929	Escuminac, N.B. 1926	W.	29 0	9 6	4 0	7	8	*8	R. Waldo Crocker, Newcastle, Northumberland Co., N.B.

* B.H.P. † Formerly the "Dolly."

Digitized by Google

114923	*Little Windflower.*	M.G.K.G	Plymouth, 1934	Truro . 1890	W.	35	6	10	4	5	6	5	11	*6	Charles S. Blundell, Lexden, Hartley Ave., Plymouth.
155311	Live Wire	..	Sydney, N.S.W., 1927	Sydney, N.S.W. 1926	W.	22	8	6	0	†3	3	2	2	*30	Alexis F. Albert, "Kingclere," Macleay St., Potts Point, Sydney, N.S.W.
162672	Lizard	..	London, 1931	Neuilly sur Seine, France. 1931	W.	44	4	9	9	4	7	10	15	64	Alec C. Reid, 12, Upper Brook St., London, W. 1.
78641	‡Lizzie	..	Southampton, 1927	Glasgow . 1878	W.	54	0	9	5	5	2	16	19	(a)	Evelyn H. Jones, The Garage, Farnborough, Kent.
103467	Lizzie May	..	Arichat, N.S., 1919	River Bourgeois, N.S. 1900	W.	40	0	12	4	5	9	11	11	1	Simon Le Blanc, Petit de Grat, N.S.
156404	Lizzie & Alice	..	Canso, N.S., 1929	Canso, N.S. . 1915	W.	24	6	6	5	3	0	2	2	1	Delbert McKenzie, Hazel Hill, N.S.
76519	*Lizzie & Annie*	M.G.L.R	Hull, 1913	North Shields . 1877	I.	90	1	19	1	8	3	64	117	*130	B. W. Steamship, Tug & Lighter Co., Lim., Azov Buildings, 5, High St., Hull. *William Scott, "Castlerock," 364, James Reckitt Avenue, Hull.*
161329	Llangibby Castle.	G.P.L.V	London, 1929	Govan . 1929	S.	485	6	66	2	36	0	7199	11951	1300	Union-Castle Mail Steamship Co. Lim., 3, Fenchurch St., London, E.C. 3. *Isaac J. Newcombe & Arthur H. Milbourne, same address, and Frederick C. V. Yarrow, Camule Rd., Southampton.*
163648	Llanthony	..	Southampton, 1935	Southampton . 1934	S.	69	2	14	6	7	3	45	58	22	Major Lionel Beaumont-Thomas (Retd.), Said House, Chiswick Mall, London, W.4.
157360	Lloydsca	..	Toronto, 1932	Oshawa, Ont. . 1932	W.	37	5	9	8	4	7	9	14	3	Sherwood J. Collacutt, 285, King St., West, Oshawa, Ont.
145989	Llys Helig	..	Liverpool, 1922	Woolston . 1922	S.	102	0	19	1	10	3	86	157	103	William E. Corlett, 1, Crosshall St., Liverpool.
159434	Lo Fou Shan	..	Hong Kong, 1935	Hong Kong . 1912	W.	59	6	12	1	4	0	23	34	*60	Asiatic Petroleum Co. (South China) Lim., St. Helen's Court, London, E.C.3.
130856	Lo Olbec	..	Vancouver, B.C., 1912	Vancouver, B.C. 1911	W.	64	0	13	0	4	6	27	40	3	Harbour Navigation Co., Lim., 423, Hamilton St., Vancouver, B.C.
164698	Loanda	M.L.N.M	London, 1936	Goole . 1936	S.	183	6	27	1	8	0	274	534	*420	T. E. Evans & Co., Lim., Staple Hall, Stone House Court, Bishopsgate, London, E.C.3. *Thomas E. Evans, Beech Corner, Purley Downs Rd., Sanderstead, Surrey.*
139373	*Loani*	..	Brisbane, 1931	Brisbane . 1915	W.	30	7	8	3	4	5	3	6	*12	Ernest Culpin, Wickham Terrace, Brisbane.
133820	*Lobelia L.*	..	St. John's, N.F.L., 1926.	Little Tancook, N.S. 1913; Rebuilt, Burin, N.F.L. . 1926	W.	46	6	14	1	6	4	17	18	*7	Arthur J. Power, Calvert, N.F.L.
145879	Lobos	G.D.X.L	Liverpool, 1921	Greenock . 1921	S.	405	6	54	2	32	8	3997	6479	655	Pacific Steam Navigation Co., Goree, Water Street, Liverpool. *Edward James, same address.*
152262	Lobster (The)	..	Tralee, 1929	Toormore, Schull, Co. Cork. 1908	W.	26	2	7	3	3	0	3	3	*8	×John J. O'Sullivan, High Street, Cahirciveen, Co. Kerry.
147860	Loch Etive Queen.	..	Glasgow, 1923	Dumbarton . 1923	W.	40	0	10	0	4	5	5	12	*33	×Donald R. Mackay, Achabuie, Taynuilt, Argyll.
165216	Loch Maree	..	Greenock, 1936	Rosneath . 1934	W.	30	0	8	7	4	0	8	9	*14	John Morison, 156, Ravenhurst Rd., Harborne, Birmingham.
144585	§*Loch Ryan*	E.I.D.S	Skibbereen, 1930	Hoogesand, Holland. 1913	S.	111	2	22	5	9	0	166	210	85	×James Nolan, 9, North St., Skibbereen, Co. Cork.
161916	Lochearn	G.F.V.K	Glasgow, 1930	Ardrossan . 1930	S.	155	7	29	1	9	0	206	542	*600	David MacBrayne, Lim., London House, 3, New London St., London, E.C.3. *Sir Alfred H. Read, same address.*
163044	Locher	..	Greenock, 1933	Roseneath . 1931	W.	29	0	8	7	4	4	7	8	*18	Norman C. Bridge, "Norwood," Hazelwood Rd., Bridge of Weir, Renfrew.
161949	Lochfyne	M.Q.B.G	Glasgow, 1931	Dumbarton . 1931	S.	209	9	30	1	7	9	291	754	*1600	David MacBrayne, Lim., London House, 3, New London St., London, E.C.3. *Sir Alfred H. Read, same address.*
146679	Lochgoil	G.C.L.K	London, 1922	Glasgow . 1922	S.	485	6	62	3	35	8	5873	9462	1140	Royal Mail Lines, Lim., Royal Mail House, Leadenhall St., London, E.C. 3. *Francis G. Spriddell, same address.*
128219	Lochinvar	M.F.V.C	Glasgow, 1908	Bowling . 1908	S.	145	2	24	1	7	5	64	178	*288	David MacBrayne, Lim., London House, 3, New London St., London, E.C.3. *Sir Alfred H. Read, same address.*

* B.H.P. † Depth from top of beam amidships to top of keel. ‡ Formerly a steamer. § Foreign name "Vlaardingon."

Digitized by Google

Official No.	Name of Ship.	International Code Signal (Visual).	Port and Year of Registry.	Where and When Built.	Material.	Dimensions. Length.	Breadth.	Depth of Hold.	Registered Tonnage. Net Tonnage.	Gross Tonnage.	Horse Power of Engines.	Owner, or Part Owner, and Manager (if recorded). × Signifies *Managing Owner* Italics signify *Manager*.
						ft. 10ths	ft. 10ths	ft. 10ths				
146228	Lochkatrine	G.D.Y M	London, 1922	Clydebank . 1922	S.	485 4	63 3	35 8	5812	9409	1140	Royal Mail Lines, Lim., Royal Mail House, Leadenhall St., London, E.C.3. *Francis G. Spriddell, same address.*
147677	Lochmonar	G.D.X.R	London, 1924	Belfast . 1924	S.	485 6	62 2	35 8	5815	9412	1312	Royal Mail Lines, Lim., Royal Mail House, Leadenhall St., London, E.C.3. *Francis G. Spriddell, same address.*
161923	Lochmor	G.F.W.T	Glasgow, 1930	Ardrossan . 1930	S.	155 7	29 1	9 0	206	542	*600	David MacBrayne, Lim., London House, 3, New London St., London, E.C.3. *Sir Alfred H. Read, same address.*
164029	Lochnevis	M.B.W.P	Glasgow, 1934	Dumbarton . 1934	S.	171 7	31 1	8 7	228	568	198	David MacBrayne, Lim., London House, 3, New London St., London, E.C.3. *Sir Alfred H. Read, same address.*
73463	*Lochranza Castle.*	M.F.M.C	Wick, 1922	Ardrossan . 1876	W.	84 6	20 5	9 5	75	98	*43	×Samuel Robinson, Annalong, Co. Down.
160274	Lochshiel	M.P.N.R	Glasgow, 1929	Leith . 1929	S.	105 8	26 1	8 5	102	208	85	David MacBrayne, Lim., London House, 3, New London St., London, E.C.3. *Sir Alfred H. Read, same address.*
131764	Lochy	..	Southampton, 1911	Itchen, Hants. . 1910	W.	32 1	6 4	2 6	5	6	*30	John Kennedy, Dunaven, Oban, Argyllshire.
165336	Lockwood	G.Z.F.J	London, 1936	Leith . 1936	S.	177 0	28 6	11 5	338	633	*450	Wm. France, Fenwick & Co., Lim., 5, Fenchurch St., London, E.C.3. *Kenneth P. Pelly, same address.*
147784	Locust	..	Middlesbrough, 1926	Tyne Docks, South Shields. 1926	W.	26 7	8 2	3 6	3	5	*21	Board of Trade, London. *Secretary or Assistant Secretary of the Board of Trade, same address.*
136092	*Lode Star*	..	Drogheda, 1928	Meevagh Bay, Co. Donegal. 1914	W.	62 0	16 7	6 8	19	37	35	×Bernard Sharkey, Clogher Head, Drogheda, Co. Louth.
158727	Loggievilles' Best.	..	Chatham, N.B., 1935	Loggieville, N.B. 1935	W.	37 6	10 2	4 8	11	11	101	Benjamin J. Williston, Loggieville, N.B.
129852	Logris	..	Belize, B.H., 1911	Corosal, B.H. . 1910	W.	20 0	4 2	2 3	1	1	9	Ramon N. Majanez, Corosal, British Honduras.
164499	Lohit	..	London, 1935	Looe . 1930	W.	24 2	7 1	12 0	3	4	*10	Edward P. Pulham, 1, Hylmary Court, Woodstock Rd., Golders Green, Mdx.
150458	*Lois L.*	..	Annapolis Royal, N.S., 1935	Hillsburn, N.S. . 1930	W.	41 3	11 6	4 7	13	19	1	Frank W. Milner, Parkers Cove, Annapolis Co., N.S.
131065	Lois M.C.	..	Lunenburg, N.S., 1912	Tancook, N.S. . 1912	W.	40 4	10 2	6 0	12	13	1	Howard Baker, Tancook, Lunenburg Co., N.S.
154765	Lois M. Greek	..	Lunenburg, N.S., 1928	Lunenburg, N.S. 1928	W.	47 4	13 5	6 6	17	18	1	Watson Greek, Blue Rocks, Lunenburg Co., N.S.
148684	*Lola*	..	London, 1925	Burnham-on-Crouch. 1925	W.	36 5	9 2	5 8	6	9	*12	Claud B. Reid, The Spinney, East Portlemouth, Salcombe, Devon.
117657	Lola	..	Sydney, N.S.W., 1904	Sydney, N.S.W.. 1904	W.	45 6	13 0	6 1	11	16	16	Erskine N. Raymond, 42, Margaret St., Sydney, N.S.W.
122633	Lolita	..	Kingston, Ont., 1907	Gananoque, Ont. 1904	W.	24 6	5 5	2 3	1	2	3	William Funnell, Gananoque, Ontario.
155349	Lolita	..	Sydney, N.S.W., 1929	Sydney, N.S.W. 1929	W.	35 9	9 5	3 8	13	14	25	Arthur D. Walker, Tregoyd, Raglan St., Mosman, Sydney, N.S.W.
92843	*Loloma*	..	Suva, Fiji, 1926	Suva, Fiji . . 1926	W.	40 0	13 0	5 8	12	21	*20	Australasian Conference Association, Lim., Sydney, N.S.W.
153024	Loma	..	Vancouver, B.C., 1926	Rebuilt, Keewatin, Ont. 1916	W.	34 0	10 3	3 2	10	11	1	Mrs. Phonnie R. Minet, 3339, Wilson St., Burnaby, B.C.
155169	*Lomergain*	..	Bridgetown, Barbados, 1931.	Mahone Bay, N.S. 1929	W.	120 6	23 6	9 0	91	185	20	Riverport Shipping Co., Lim., Halifax, N.S.
155830	Lomond	..	St. John's, N.F.L., 1929.	Humbermouth, N.F.L. 1929	W.	131 0	30 7	15 8	412	520	*280	Newfoundland Transport & Trading Co., Lim., St. John's, N.F.L.
135212	†*Lona IV*	..	London, 1913	Chiswick . . 1913	W.	29 0	9 2	4 4	5	8	*13	Eric W. Walford, "Gables," Finham, Coventry, Warwick.
110212	‡London	..	Portsmouth, 1927	Emsworth, Hants 1899	W.	68 0	16 5	3 3	16	24	*23	Frank Bevis, Lim., Wolfe Rd., Mile End, Portsmouth. *Frank B. Bevis, Hollywell, Waterlooville, Hants.*

* B.H.P. † Formerly the "Speedwell." ‡ Formerly a sailing vessel.

Digitized by Google

152707	London No. 1.	..	Vancouver, B.C., 1925	Steveston, B.C.	1925	W.	33	4	9	6	4	8	9	14	2	Yasumatsu Nakashima, 236, Jackson Ave., Vancouver, B.C.
153410	London No. III	..	Vancouver, B.C., 1927	Steveston, B.C.	1927	W.	41	0	12	5	5	6	15	22	2	H. Bell Irving & Co., Lim., 989, West Hastings St., Vancouver B.C.
162498	†*London Premier.*	..	London, 1930	Holland	1905	S.	82	0	16	4	6	7	50	92	*100	×Josiah Hunkin, "Sunniside," Mevagissey, Cornwall.
161336	London President.	..	London, 1929	Dunkirk	1923	S.	56	0	13	6	4	7	—	29	*120	×Walter E. Palmer, Slipway Wharf, Stewart St., Poplar, London, E.14.
163449	London River	..	London, 1934	Walton-on-Thames.	1934	W.	58	3	11	9	5	8	16	29	*165	Charles E. Fox, 114, Cheyne Walk, Chelsea, London, S.W.10.
156192	*Londubh*	..	Tralee, 1930	Renard Point, Cahirciveen, Co. Kerry.	1929	W.	31	8	7	1	3	1	4	4	*§	×Jeremiah O'Donoghue, Renard, South Cahirciveen, Co. Kerry.
155736	*Lone Flyer*	..	St. John's, N.F.L., 1929.	Burlington, N.F.L.	1927	W.	87	6	23	0	9	3	89	102	*100	Ashbournes, Lim., Twillingate, N.F.L.
152175	Lone Guide	..	Auckland, 1924	Auckland	1916	W.	49	0	14	0	3	6	13	32	*16	Donald H. Cambridge, Auckland, N.Z.
149332	Lone Star	..	Southampton, 1928	Swanwick	1928	W.	29	2	9	7	5	6	5	9	*10	Major Richard W. F. Fagan, "Look-Out House," Nothe, Weymouth, Dorset.
128988	*Lone Wolf*	M.F.B.Q	Cowes, 1912	Poole	1907	W.	26	4	9	0	6	0	6	9	*6	Joseph H. Mew, St. Cross House, Newport, Isle of Wight.
162473	Longwood	G.R.K.T	London, 1930	Sunderland	1930	S.	476	3	66	4	35	3	5559	9463	*3510	Oil & Molasses Tankers, Lim., 15, St. Helen's Place, London, E.C.3. *Joseph H. Jacobs, same address.*
154733	*Loon*	..	Victoria, B.C., 1928	Victoria, B.C.	1922	W.	20	0	7	0	4	0	3	4	*4	Arthur D. Crease, 915, Foul Bay Rd., Victoria, B.C.
160920	Loon, III	..	Portsmouth, 1929	Hythe	1924	W.	23	7	8	0	‡13	6	5	5	*5	Adrian N. Sherwin-White, 29, Grove Park Gardens, Chiswick, London, W.4.
138820	Loon Lake	..	Kenora, Ont., 1927	Keewatin, Ont.	1927	W.	35	7	10	6	4	8	14	20	10	Keewatin Lumber Co., Lim., Kenora, Ont.
149712	§Lopahe	..	London, 1926	Chester	1923	W.	36	0	9	0	5	5	8	13	*36	Samuel Walker, Gulliver House, Charlton Marshall, Blandford, Dorset.
124177	*Lora*	M.C.V.L	Glasgow, 1907	Tarbert	1907	W.	38	8	10	3	6	0	8	12	18	Francis Norman, 27, Rosenau Road, Battersea Park, London, S.W.11.
151073	Lorania	..	Weymouth, N.S., 1927	Whites Cove	1927	W.	50	0	10	8	4	8	9	11	‖100	Lambert Matthews, Sydney, N.S.
73748	*Lord Marmion*	..	Fleetwood, 1935	Fleetwood	1875	W.	59	1	16	7	8	6	27	40	*26	×Charles H. Cumstey, Greenfield West, Lancaster.
141913	**Loreto	G.B.Q.C	Glasgow, 1919	Govan	1919	S.	406	0	54	2	23	6	4105	6725	655	Pacific Steam Navigation Co., Goree, Water Street, Liverpool. *Edward James, same address.*
170162	Loretta C.	..	Yarmouth, N.S., 1936	Salmon River, N.S.	1934	W.	32	0	10	7	5	5	10	12	1	×Wilfred A. Sears, Port Maitland, Yarmouth Co., N.S.
141927	††Loriga	G.C.L.M	Glasgow, 1919	Govan	1919	S.	406	0	54	2	32	9	4051	6665	655	Pacific Steam Navigation Co., Goree, Water Street, Liverpool. *Edward James, same address.*
145757	Lorita	..	Poole, 1924	Hampton-on-Thames.	1923	W.	35	1	7	4	4	2	7	8	*30	Richard T. S. Morris, Number 3 House, Warsash House Estate, Warsash, Hants.
161706	‡‡Lorna	..	Southampton, 1920	Hamburg	1922	W.	49	0	11	5	6	0	11	21	*60	Charles P. C. Sargent, "Chudleigh," Aldwick Rd., Bognor Regis, Sussex.
153104	*Lorna D.*	..	Victoria, B.C., 1926	Maple Bay, B.C.	1926	W.	47	5	13	4	8	3	26	28	1	Archibald J. Davidge, Constance Cove, Esquimalt, B.C.
163023	Lorne	..	Greenock, 1932	Clynder	1931	W.	28	0	8	3	4	5	4	6	*15	×Thomas McGill, Righolme, Renfrew.
158133	Loroca	..	Port Dover, 1933	Port Dover	1933	S.	39	0	10	3	3	8	21	22	1	W. F. Kolbe, Co. Lim., Port Dover, Ont.
155063	Lorraine II	..	Sydney, N.S., 1929	Sydney, N.S.	1928	W.	40	4	10	5	4	3	17	18	2	Wm. A. Levash, Sydney, N.S.
150601	§§Lorraine V	..	Vancouver, B.C., 1922	Seattle, U.S.A.	1918	W.	31	3	9	2	3	5	5	8	2	British Columbia Bridge & Dredging Co., Lim., 510, West Hastings St., Vancouver, B.C.
158193	Lorraine R.	..	Paspebiac, P.Q., 1932	Gascons, P.Q.	1930	W.	35	6	11	7	4	3	10	10	1	Jean L. Ronsey, Gascons, P.Q.
145782	Lorry	..	Lowestoft, 1922	Oulton Broad	1922	W.	25	6	7	8	3	1	4	4	14	Howard Hollingsworth, Briar Clyffe, Lowestoft.
145888	Losada	G.D.X.M	Liverpool, 1921	Glasgow	1921	S.	406	1	54	2	32	8	4021	6520	655	Pacific Steam Navigation Co., Goree, Water Street, Liverpool. *Edward James, same address.*
161863	Lossiebank	G.B.T.F	Belfast, 1930	Belfast	1930	S.	426	7	57	4	25	7	3412	5627	1246	Bank Line, Lim., 102, Hope St., Glasgow. *Andrew A. M. Weir, same address.*
165064	*Lotis*	..	Southampton, 1936	Emsworth	1936	W.	50	0	12	0	7	3	17	30	*74	Lieut.-Col. Owen H. Bayldon, 121, Chatsworth Court, London, W.8.
150478	‖‖Lottie B.	..	Halifax, N.S., 1924	Gloucester, Mass. U.S.A.	1882	W.	42	8	10	7	7	5	17	18	1	John D. Cameron, New Glasgow, N.S.

* B.H.P. † Foreign name "Oranie." ‡ Girth. § Formerly the "Lady Clare II." ‖ I.H.P. ** Formerly the "Glenade." †† Formerly the "Glenariffe."
‡‡ Foreign name "Ingeborg," Ex "Loretti." §§ Foreign name "Good Hope." ‖‖ Foreign name "Ada."

Digitized by Google

Official No.	Name of Ship.	International Code Signal (Visual).	Port and Year of Registry.	Where and When Built.	Material.	Dimensions. Length. ft.	10ths	Breadth. ft.	10ths	Depth of Hold. ft.	10ths	Registered Tonnage. Net Tonnage.	Gross Tonnage.	Horse Power of Engines.	Owner, or Part Owner, and Manager (if recorded). × Signifies *Managing Owner.* Italics signify *Manager.*
130570	Lottie B. L.	..	Canso, N.S., 1917	Tancook, N.S. 1910	W.	42	0	10	4	5	3	11	12	1	Roland Boutilier, Port Bickerton, Guysborough Co., N.S.
138292	Lottie E.	..	Vancouver, B.C., 1916	Vancouver, B.C. 1916	W.	37	0	7	3	2	2	2	3	2	James C. Hutchison, Chilliwack, B.C.
130688	Lottie M Blanche.	..	Lunenburg, N.S., 1919	Tancook, N.S. 1911	W.	40	8	10	1	5	4	11	12	1	Freeman Boutilier, Indian Harbour, Halifax Co., N.S.
139381	Lotus	..	Rangoon, 1920	Rangoon 1918	W.	150	0	30	0	16	5	457	594	*75	A. V. Joseph, Ittamoley, Tinnevelly District, Madras.
121127	Lotus	..	Sydney, N.S.W., 1906	Berry's Bay, N.S.W. 1906	W.	40	9	9	5	3	9	14	15	*16	John Lewis, "Tenderden," Woodville, S.A.
158903	Lotus J.	..	Vancouver, B.C., 1936	Vancouver, B.C. 1936	W.	26	7	7	7	3	2	3	5	1	John Jaanus, 1091, Howe St., Vancouver, B.C.
133676	Lotys II	..	Halifax, N.S., 1914	Halifax, N.S. 1912	W.	40	0	11	2	6	0	15	19	2	Daniel P. McLeod, Sydney, N.S.
158932	Lou-Ann I	..	Vancouver, B.C., 1936	Vancouver, B.C. 1936	W.	37	1	11	2	5	6	11	17	1	×Lynton H. Boyce, 1898, Albani St., Vancouver, B.C.
146974	†*Lou-Kiani II*	..	Gibraltar, 1934	Bristol, R.I., U.S.A. 1914	S.	140	7	30	1	15	5	245	293	*200	Rani Lim., 10, Coleman St., London, E.C.2.
164782	Lou The Lion	..	London, 1936	Chertsey 1936	W.	22	0	6	6	4	1	3	4	*15	George W. M. Exeter, "Wychwood," King Edward's Road, Ruislip, Middlesex.
161727	Louana	..	Southampton, 1931	Gosport 1931	W.	58	0	13	5	8	2	19	42	*114	John B. M. McMeekin, Bracken Place, Upper Bassett, Southampton.
157354	*Loueebee*	..	Toronto, 1932	Gravenhurst, Ont. 1932	W.	23	5	7	0	4	1	2	4	1	Frederick M. Fairgrieve, 27, Indian Grove, Toronto, Ont.
163244	Lough Conn	..	Rochester, 1934	Hythe 1933	W.	33	6	8	0	‡7	7	7	9	*100	Owen H. G. Browne, "The Gleanings," Rochester, Kent.
136473	*Lough Lily*	..	Sligo, 1920	Killybegs, co. Donegal. 1920	W.	33	2	9	9	3	2	5	6	*8	×William B. Walker, Killybegs, co. Donegal, Ireland.
79403	*Louie*	M.K.V.P	Colchester, 1932	Southend, Essex 1869	W.	34	0	12	3	6	6	10	14	*8	Mrs. Amy Braidwood, c/o 5, Beresford Row, The Mall, Armagh, N. Ireland. *Walter S. Braidwood, same address.*
117025	Louis A.	..	Sydney, C.B., 1905	Hawksbury 1903	W.	25	5	6	6	3	5	3	3	7	Louis A. Petrie, Glace Bay, C.B.
82777	§Louisa	..	Cowes, 1922	Greenhithe, Kent 1879	W.	81	9	18	5	6	6	41	70	*50	Cowes Steam Tug & Transport Co., Lim., 23, East St., Town Quay, Portsmouth. *Ernest W. Gilbert, same address.*
157339	Louisa D.	..	Bathurst, N.B., 1932	Ste Anne du Bocage. 1931	W.	35	0	10	2	4	4	10	10	1	Arthur W. Dugas, St. Anne du Bocage, Caraquet, N.B.
149567	Louise	..	Plymouth, 1930	Michigan, U.S.A. 1929	W.	22	2	5	9	3	0	1	2	*106	George L. Preston, 4, Windsor Villas, Lockyer St., Plymouth.
158763	Louise G.	..	St. Andrews, N.B., 1935.	Tiverton, N.S. 1927	W.	35	0	8	6	3	2	4	4	1	Emery O. Small, White Head, Grand Manan, N.B.
156560	Louise N. II	..	Barrington Passage, N.S., 1930.	Clarks Har., N.S. 1929	W.	35	0	10	0	5	0	11	11	1	Charles Nickerson, Clarks Harbour, N.S.
120202	‖*Louisette II*	..	Southampton, 1925	Falmouth 1904	W.	37	6	10	4	7	6	8	12	*13	Lieut.-Col. Cyril F. Meares (Ret.), Withybed, Lymington, Hants.
138794	Loup Marin	..	Quebec, 1918	St. Méthot, P.Q. 1917	W.	47	0	9	9	3	7	12	18	2	Joseph Matte, St. Méthot, Co., Charlvoix and Saguenay, P.Q.
112227	**Louvima	..	St. John's, N.B., 1927	St. John's, N.B. 1902	W.	40	3	13	1	6	4	12	15	2	Minister of National Revenue for the Dominion of Canada, Ottawa, Ont.
158512	*Lovalon*	..	Lunenburg, N.S., 1936	Tancock, N.S. 1925	W.	38	0	10	6	6	0	11	11	1	Marcus A. Publicover, Blandford, N.S.
164166	Lowestoft Trader.	..	Yarmouth, 1934	Goole 1934	S.	130	7	24	6	9	0	149	311	*325	Gt. Yarmouth Shipping Co., Lim., 49, South Quay, Gt. Yarmouth. *Henry I. Colville, Waveney Chambers, Lowestoft.*
158586	Loyal Chinook	..	Vancouver, B.C., 1935	Seymour Creek, B.C. 1935	W.	42	0	12	3	5	4	15	22	2	Hideo Tamaki, P.O. Box 137, Steveston, B.C.
154648	Loyal No. 1	..	Vancouver, B.C., 1928	Vancouver, B.C. 1928	W.	59	0	15	7	8	1	30	53	5	Ucluelet Fishing Co., Lim., Ucluelet, B.C.
156618	Loyal No. 2	..	Vancouver, B.C., 1930	Vancouver, B.C. 1930	W.	64	1	17	4	8	5	45	70	7	Ucluelet Fishing Co., Lim., Ucluelet, B.C.
154769	*Lovalist*	..	Lunenburg, N.S., 1928	Tancook, N.S. 1928	W.	45	6	12	6	6	4	15	15	1	B. Everett Shatford, Indian Harbour, Halifax Co., N.S.

* B.H.P. † Formerly the "Magdalena II," foreign names "Elfay" and "Katoura." ‖ Formerly the "Zoe." ‡ ½-Girth. ** Formerly a sailing vessel. § Formerly the "Owalla," "Four Brothers (The)" and "New Zealand."

156720	Loyalist	..	St. John, N.B., 1933	Shelburne, N.S.	1933	W.	116	0	41	0	11	6	332	421	304	City of St. John, N.B.
115265	†*Loyalty*	..	Southampton, 1925	Crossens, Lancs.	1902	W.	41	0	10	7	7	4	11	12	*12	Capt. Edward L. Hughes, R.N. (Retd.), Watt Farm, Capel, Ipswich.
134055	*Loyola*	..	Sydney, N.S., 1927	La Have, N.S.	1914	W.	83	4	23	4	9	7	85	99	3	Eldridge Gouthro, New Waterford, Cape Breton Co., N.S.
155900	Lu Chou	..	Shanghai, 1930	Shanghai	1930	Cmp.	26	0	6	5	‡2	8	3	4	*15	China Navigation Co., Lim., 8, Billiter Sq., London, E.C.3
127240	Lu Kiang	..	Shanghai, 1912	Greenock	1891	W.	27	0	6	5	3	0	2	3	*24	China Navigation Co., Lim., 8, Billiter Sq., London, E.C.3.
153990	Luana	..	Auckland, 1931	Auckland	1920	W.	41	0	11	1	4	0	4	21	*150	Reginald D. Rogers, Auckland, N.Z.
139361	*Luana*	..	Brisbane, 1923	Brisbane	1922	W.	37	3	11	9	5	3	11	12	*20	Alexander C. Wishart, Brisbane, Queensland.
154075	*Luana*	..	Hong Kong, 1933	Yokohama	1921	W.	50	0	13	5	5	8	27	30	1	Andrew L. Shields, 8a, Des Voeux Rd. Central, Hong Kong.
156565	Luberc	..	Winnipeg, 1930	Selkirk, Man.	1929	S.	78	4	18	5	8	2	117	142	8	Lake Manitoba Fisheries, Lim., Winnipeg, Man.
137992	Luca	..	Arichat, N.S., 1915	Louisdale N.S.	1915	W.	29	0	9	0	4	6	10	10	1	John Doiron, Lennox Ferry, Richmond Co., N.S.
134932	Lucania	..	St. John's, N.F.L., 1916	Gloucester, Mass., U.S.A.	1904	W.	108	9	25	0	11	8	97	147	*18	Robert B. Job., St. John's, N.F.L.
146380	*Lucelle*	..	Barrow, 1932	Falmouth	1923	W.	40	2	10	1	4	5	9	13	*30	×Rev. Frederick Ashburner, Rampside Vicarage, Barrow-in-Furness.
162323	Lucerna	G.P.D.B	Liverpool, 1930	Jarrow	1930	S.	430	5	56	6	32	9	3928	6556	*2650	Lumina Steamship Co., Lim., 26, Chapel St., Liverpool. *Charles M. Cohan, same address.*
146650	*Lucette*	..	London, 1925	Burnham-on-Crouch.	1922	W.	39	3	11	4	6	1	9	13	*13	Kenneth G. Poland, Downlands, Liphook, Hants.
158675	Lucie Allard	..	Quebec, 1935	St. Laurent, Island of Orleans, P.Q.	1929	W.	52	0	14	3	4	6	17	24	6	Pulpwood Water Transportation Co., Lim., 126, St. Peter St., Quebec.
138742	Lucile M.	..	Yarmouth, N.S., 1918	Meteghan, N.S.	1918	W.	75	0	17	6	9	0	40	54	3	Frederick W. Sutherland, Lockeport, N.S.
141578	Lucille B.	..	St. John, N.B., 1924	Church Pt., N.S.	1921	W.	81	7	16	3	7	8	47	60	7	Lewis Connors & Sons, Lim., St. John, N.B.
141405	Lucille B. Young.	..	Lunenburg, N.S., 1919	Tancook, N.S.	1919	W.	44	2	12	0	6	1	17	18	1	Neville Sons, Lim., Halifax, N.S.
170185	Lucille L.	..	Arichat, N.S., 1936	Gabaras, N.S.	1931	W.	33	0	9	9	4	6	11	11	1	Thomas A. Landry, Little Anse, Richmond Co., N.S.
145247	Lucina	..	London, 1921	Hampton-on-Thames.	1916	W.	52	3	10	5	6	1	11	25	§70	Hartley F. Straker, 194-200, Bishopsgate, London, E.C.2.
152462	Lucinda Helen McKenzie.	..	Canso, N.S., 1927	Lower L'Ardoise, N.S.	1927	W.	54	6	14	2	6	1	20	21	*20	Charles W. McKenzie, Lower L'Ardoise, N.S.
158293	Lucky VII	..	Vancouver, B.C., 1933	Vancouver, B.C.	1933	W.	30	0	9	1	5	8	9	13	1	Wyndom E. Shannon, 918, Rogers Bldg., Vancouver, B.C.
140005	‖Lucky Hit	..	Lowestoft, 1930	Brixham	1920	W.	67	3	18	7	8	7	27	53	*50	W. H. Podd, Lim., 9 & 10, Trawl Market, Lowestoft. *Edward W. Podd, same address.*
164638	Lucky Lady	..	London, 1936	(a)	(a)	W.	53	0	13	8	5	8	17	27	24	Mrs. Peggy G. Nicholson, 2, Orsett Terrace, Paddington, London, W.2.
156418	Lucky Lindy	..	Canso, N.S., 1930	White Head, N.S.	1928	W.	40	4	10	6	4	8	9	10	1	Wesley Munroe, White Head, Guys Co., N.S.
135645	*Lucky Star*	..	Skibbereen, 1916	Banff	1913	W.	49	6	16	0	6	6	16	27	§60	×Patrick D. Leonard, Lissomona, Cape Clear, Cork.
164654	**Lucrezia	..	London, 1936	Holland	1927	W.	49	8	13	5	6	0	26	35	30	Paul G. Bankart and Frank H. Jefferis, Wickham Court, West Wickham, Kent.
161132	Luculus	G.R.N.Z	Liverpool, 1929	Jarrow-on-Tyne	1929	S.	430	5	56	6	32	9	3925	6546	*2650	"Lucigen" Steamship Co., Lim., 26, Chapel St., Liverpool. *William M. Cohan, same address.*
158105	Lucy F.	..	Yarmouth, N.S., 1935	Wedgeport, N.S.	1935	W.	41	0	11	4	4	6	12	14	1	Louis L. Pothier, Upper Wedgeport, Yarmouth Co., N.S.
158846	Lucy G.	..	Canso, N.S., 1935	Port Bickerton, N.S.	1935	W.	41	4	11	0	4	4	10	11	1	×Alfred Hiltz, Port Bickerton, N.S.
136057	*Lucy Mary*	..	Dublin, 1915	Peel, I.O M.	1914	W.	54	0	16	1	7	0	15	31	*50	×Michael Kavanagh, 4, Tinahask, Arklow, co Wicklow.
163787	*Ludana*	..	Falmouth, 1936	Amsterdam	1898	W.	33	4	13	0	4	4	11	12	*15	Comdr. Bertram O. F. Phibbs, R.N. (Retd.), Avalon, St. Mawes, Cornwall.
144204	Lufra	M.K.B.G	Glasgow, 1920	Rosneath	1894	W.	36	2	9	1	6	6	7	8	*6	Ronald C. Warren, 94, Hope St., Glasgow.
158203	Luidivienne	..	Paspebiac, P.Q., 1932	Newport Point, P.Q.	1932	W.	42	8	13	0	4	0	11	12	1	Robin Jones & Whitman, Lim., Paspebiac, P.Q.
128798	Lulu	..	Newcastle, N.S.W., 1935.	Swansea, N.S.W.	1930	W.	25	7	8	2	‡3	1	5	7	23	Herbert S. Horton, Newcastle, N.S.W.
158962	Lulu B.	..	Arichat, N.S., 1936	Rockdale, N.S.	1929	W.	35	0	10	2	5	0	16	16	1	Gentie H. Bondreau, Henry Bondreau, and Francis H. Bondreau, Petit De Grat, Richmond Co., N.8.

* B.H.P. † Formerly the "Maple Leaf" and "Nautilus II." ‡ Depth from top of beam amidships to top of keel. ** Foreign name "Lucretia." § I.H.P. ‖ Formerly a sailing vessel.

Digitized by Google

Official No.	Name of Ship.	International Code Signal (Visual).	Port and Year of Registry.	Where and When Built.		Material.	Dimensions. Length.	Breadth.	Depth of Hold.	Registered Tonnage. Net Tonnage.	Gross Tonnage.	Horse Power of Engines.	Owner, or Part Owner, and Manager (if recorded). × Signifies *Managing Owner.* Italics signify *Manager.*
							ft. 10ths	ft. 10ths	ft. 10ths				
158774	Lulu Belle	..	St. Andrews, N.B., 1936.	Belleveau Cove, N.S.	1935	W.	39 8	11 1	4 0	11	11	1	Delma C. Doucett, White Head, Grand Manan, N.B.
158218	Lulu des Rosiers.	..	Paspebiac, P.Q., 1933	Chandler	1932	W.	39 0	12 6	4 0	10	11	1	Fred Moreau, Chandler, Quebec.
152768	Lulu Island	..	New Westminster, B.C., 1925.	Steveston, B.C.	1925	W.	49 0	14 7	6 4	21	36	4	Inosuke Yamamoto, P.O. Box, 323, Steveston, B.C.
150499	Lulu Trenholm	..	Parrsboro, N.S., 1926	Cape Spear, N.B.	1922	W.	43 9	10 0	6 0	10	13	1	William C. Trenholm, 13, Newton Ave., Amherst, N.S.
134272	Lumarco	..	Victoria, B.C., 1914	Tacoma, U.S.A.	1912	W.	28 2	9 0	3 5	4	6	1	George H. Patton, Westholme Hotel, Victoria, B.C.
147327	Lumen	G.L.Q.M	Liverpool, 1925	Clydebank, Glasgow.	1925	S.	420 1	54 4	32 8	4455	6483	*2500	H. E. Moss & Co.'s Tankers, Lim., 26, Chapel St., Liverpool. *William M. Cohan, same address.*
155926	Lun Chong No. 1.	..	Shanghai, 1931	Shanghai	1926	S.	45 0	10 0	4 1	7	16	*50	China Printing & Finishing Co., Lim., Waytong House, 56, Szechuen Rd., Shanghai.
158009	Lun Chong III	..	Shanghai, 1935	Shanghai	1934	S.	44 5	9 5	3 5	10	18	*57	China Printing & Finishing Co., Lim., Shanghai.
122812	Luna	..	Carnarvon, 1906	Gourock	1898	W.	32 2	8 1	4 1	3	7	*10	×Gerald W. Mayne, 4, Miles Rd., Clifton, Bristol, 8.
131074	Lunenburg	..	Lunenburg, N.S., 1912	Tancook, N.S.	1905	W.	40 2	10 2	5 0	10	11	1	Robert A. Slaunwhite & Obed Slaunwhite, Terrence Bay, Halifax Co., N.S.
162069	Lunevale	..	Fleetwood, 1935	Northwich	1935	Cmp.	62 5	17 3	5 7	21	46	36	Mayor, Aldermen and Burgesses of the Borough of Fleetwood, Lancs. *William Fish, Ferry Office, Fleetwood.*
156911	Lupene A.	..	Vancouver, B.C., 1931	Lund, B.C.	1930	W.	38 2	12 1	5 7	15	22	2	Baronet Fishing & Trading Co., Lim., Alert Bay, B.C. *Mike Davies, same address.*
57541	*Lurline*	..	Port Adelaide, 1915	Hobart, Tasmania.	1873	W.	79 0	18 5	7 1	43	59	*35	Alfred G. Littlely, Port Adelaide, S.A.
135924	Lurline	M.N.L.Z	Ipswich, 1914	Woodbridge	1914	W.	37 0	9 7	4 5	9	12	*10	Edward W. Monkhouse, Kirkdale, Bromley, Kent.
96484	*Lurline*	M.P.C.Y	Maldon, 1927	Maldon	1891	W.	46 0	12 3	5 4	14	15	*10	Ernest W. Robey, 21, Courtfield Gardens, Kensington, London, S.W. 5.
162611	Lutetia	..	London, 1934	Isleworth / Lengthened Cowes,	1931 / 1933	W.	45 6	10 9	6 0	18	24	*60	Sidney P. T. Watson, The Dormers, Seaview, Isle of Wight.
143490	*Luth na Mara*	E.I.J.C	Cork, 1925	Passage, Cork	1925	S.	72 6	19 1	10 5	30	70	*50	Cork Harbour Commissioners, Custom House St., Cork. *Eugene Gayer, same address.*
147819	*Lutha*	..	Greenock, 1925	Tarbert, Loch Fyne.	1925	W.	37 8	10 5	6 7	8	12	*30	×Arthur Muir, Inverkip House, Inverkip, Renfrew.
149530	Lutra	..	Cowes, 1926	U.S.A.	1917	W.	80 0	12 0	5 8	28	46	*110	Percy Portlock, 35, Boulevard Murat, Paris.
57892	†Lutzen	V.O.B.M	S. John's, N.F.L., 1933	Fort William, Ont.	1918	S.	135 6	22 6	12 1	230	339	*350	Northeastern Steamships, Lim., St. John's, N.F.L.
147888	Luxmi	G.K.F.J	Glasgow, 1924	Govan	1924	S.	370 4	48 2	25 6	2537	4148	488	Bank Line, Lim., 102, Hope St., Glasgow. *William Weir, same address.*
161141	Luxor	G.S.K.J	Liverpool, 1930	Jarrow-on-Tyne	1930	S.	430 5	56 6	32 9	3926	6554	*2650	H. E. Moss & Co.'s Tankers, Lim., 26, Chapel St. Liverpool. *Charles M. Cohan, same address.*
126085	Lychnis	..	Vancouver, B.C., 1908	Vancouver, B.C.	1908	W.	32 0	8 0	3 5	6	8	2	Canadian Fish and Cold Storage Co., Lim., General Delivery, Prince Rupert, B.C.
147259	Lycia	G.K.Q.B	Glasgow 1926	Port Glasgow	1924	S.	300 5	44 2	21 0	1249	2338	*1150	Cape York Motorship Co. Lim., 120, St. Vincent St., Glasgow. *James Shearer, Junr., same address.*
163656	Lyd II	..	Southampton, 1934	Hythe, Hants	1931	W.	33 9	8 5	4 6	10	10	*100	James Manuel, 10, Belleisle Ave., Uddingston, Glasgow.
146552	‡Lydia	..	London, 1922	Dunstan-on-Tyne.	1920	W.	40 5	11 0	5 0	11	17	*30	Capt. Horace Barrow, Denby House, Bellevue Rd., Paignton, Devon.
96789	Lydia A. Mason	..	Halifax, N.S., 1920	Tangier, N.S.	1890	W.	54 3	17 7	7 5	37	39	1	Henry Malcolm McLeod, 533, Barrington St., Halifax, N.S.
150222	Lydia C.	..	Barrington Passage, N.S., 1925.	Stoney Is., N.S.	1925	W.	52 0	13 0	6 0	30	35	28	Charles M. Veniot, Yarmouth, Yarmouth Co., N.S.

* B.H.P. † Formerly a steamer. ‡ Formerly the "Lindy" and "Kismet."

Digitized by Google

158416	Lydia D.	..	Paspebiac, P.Q., 1935	Grand River, Que.	1935	W.	40	0	12	3	4	2	11	11	1	Zephirin Diatte, Grand River, Que.
159414	*Lyemun*	..	Singapore, 1935	Hong Kong	1935	W.	31	3	9	5	4	3	5	9	†10	Col. Hamilton B. L. G. Gunn, Royal Cruising Club, London, W.1.
116958	Lyle	..	Sarnia, 1907	Algonac, U.S.A.	1904	W.	30	0	7	5	2	8	3	5	1	Duncan J. Symes, Corunna, Ontario.
162026	Lyna	..	Ramsgate, 1936	(*a*)	(*a*)	W.	28	3	8	3	4	5	4	7	†33	×Marshall B. Pollock, The Shipyard, Faversham, Kent.
147965	Lyndis Kitwood.	..	Boston, 1925	Boston	1925	W.	41	2	14	0	6	9	7	20	60	Boston & Spalding Pilotage Authority, 4 and 6, West St., Boston. *Harold E. J. Sharpe, 4 & 6, West St., Boston, Lincs.*
146000	*Lynher*	..	Plymouth, 1924	Calstock	1896	W.	51	2	17	5	5	4	20	29	26	×Samuel K. Daymond, Enfield, Symons Rd., Saltash, Cornwall.
148485	Lyonesse	..	Penzance, 1931	Porthleven	1930	W.	50	9	15	1	6	4	13	26	16	×John J. Pender, Keigwin Place, Mousehole, Cornwall.
154814	Lyric	..	New Westminster, B.C. 1928.	New Westminster, B.C.	1928	W.	33	2	9	8	4	3	7	11	2	Jorgen Nielsen, P.O. Box 133, Alberni, B.C.
116310	*M.C.A.*	..	Charlottetown, P.E.I. 1934.	Souris, P.E.I.	1906	W.	73	4	22	7	7	4	58	78	4	Cleophas Arseneau, Pointe Basse, Magdalen Islands, Quebec.
158622	M.D.	..	Montreal, Que., 1935	Pierreville, Que.	1930	W.	24	8	6	0	3	3	2	3	1	Southern Working, Ltd., Castle Bldg., 1410, Stanley St., Montreal.
157313	M.H.L.	..	Bathurst, N.B., 1931	Lower Caraquet, N.B.	1931	W.	33	5	11	0	4	2	10	11	1	Jasper Mills, Hardwicke, N.B.
170182	M.L.M.	..	Arichat, N.S., 1936	Rocky Bay, N.S.	1934	W.	23	0	6	4	2	7	3	3	*4	Alexander D. Marchand, Pondville, Richmond Co., N.S.
155847	M.S. 3	..	Shanghai, 1927	Shanghai	1921	W.	37	0	8	1	2	6	7	11	*30	Asiatic Petroleum Co., (North China) Lim., St. Helens Court, Gt. St. Helens, London, E.C.3.
151756	M.S. 9	..	Shanghai, 1924	Shanghai	1924	W.	27	0	5	0	2	1	1	2	*8	Asiatic Petroleum Co. (North China), Lim., St. Helens Court, Gt. St. Helens, London, E.C.3.
153696	M.S. 10	..	Shanghai, 1925	Shanghai	1925	W.	27	0	5	0	2	0	1	2	*15	Asiatic Petroleum Co. (North China), Lim., St. Helen's Court, Gt. St. Helens, London, E.C.3.
153702	M.S. 11	..	Shanghai, 1926	Shanghai	1926	W.	34	6	7	6	3	4	4	8	*28	Asiatic Petroleum Co. (North China), Lim., St. Helen's Court, Gt. St. Helens, London, E.C.3.
158024	M.S. No. 8	..	Shanghai, 1935	Shanghai	1918	W.	17	5	5	0	‡2	5	—	1	*9	Asiatic Petroleum Co. (North China), Lim., St. Helens Court, London, E.C.3.
147421	M.S.C. Thelwall	..	Manchester, 1928	(*a*)	(*a*)	S.	57	1	7	6	4	3	7	17	*60	Manchester Ship Canal Co., Ship Canal House, King St., Manchester. *Matthew Kissane, same address.*
147422	M.S.C Walton	..	Manchester, 1928	(*a*)	(*a*)	S.	57	2	7	3	4	4	6	17	*60	Manchester Ship Canal Co., Ship Canal House, King St., Manchester. *Matthew Kissane, same address.*
145778	M. T. B.	..	Lowestoft, 1921	Isleworth	1921	W.	35	6	10	4	3	9	4	10	*17	Craske Lim., Waveney Chambers, Lowestoft. *Edmund G. Craske, Bridge Chambers, Lowestoft.*
162768	M.T.C.L. 1	..	London, 1932	Alexandria	1924	S.	88	1	22	0	10	0	103	157	*100	Mediterranean Transport Co., Lim., 122, Leadenhall St., London, E.C.3. *Earl of Inchcape, same address.*
162769	M.T.C.L. 2	..	London, 1932	Alexandria	1924	S.	88	6	22	0	10	0	104	158	*100	Mediterranean Transport Co., Lim., 122, Leadenhall St., London, E.C.3. *Earl of Inchcape, same address.*
162770	M.T.C.L. 3	..	London, 1932	Alexandria	1924	S	88	4	22	0	10	0	104	158	*100	Mediterranean Transport Co., Lim., 122, Leadenhall St., London, E.C.3. *Earl of Inchcape, same address.*
163291	M.T.C.L. 4	..	London, 1932	Alexandria	1924	S.	88	1	22	0	10	0	103	157	*100	Mediterranean Transport Co., Lim., 122, Leadenhall St. London, E.C.3. *Earl of Inchcape, same address.*
163292	M.T.C.L. 5	..	London, 1932	Alexandria	1924	S.	88	6	22	0	10	0	104	158	*100	Mediterranean Transport Co., Lim., 122, Leadenhall St., London, E.C.3. *Earl of Inchcape, same address.*
163293	M.T.C.L. 6	..	London, 1932	Alexandria	1924	S.	88	8	22	0	10	0	104	159	*100	Mediterranean Transport Co., Lim., 122, Leadenhall St., London, E.C.3. *Earl of Inchcape, same address.*

* B.H.P. † I.H.P. ‡ Depth from top of deck at side amidships to bottom of keel.

Digitized by Google

Official No.	Name of Ship.	International Code Signal (Visual).	Port and Year of Registry.	Where and When Built.	Material.	Dimensions. Length. (ft. 10ths)	Breadth. (ft. 10ths)	Depth of Hold. (ft. 10ths)	Registered Tonnage. Net Tonnage.	Gross Tonnage.	Horse Power of Engines.	Owner, or Part Owner, and Manager (if recorded). × Signifies *Managing Owner*. Italics signify *Manager*.
163295	M.T.C.L. 8	..	London, 1932	Alexandria . 1925	S.	120 0	18 0	7 6	87	136	*100	Mediterranean Transport Co., Lim., 122, Leadenhall St., London, E.C.3. *Earl of Inchcape, same address.*
130907	†M.T.Co. No. 3	..	Prince Rupert, B.C.1935	Tacoma, Wash., U.S.A. 1908	W.	46 4	12 6	4 0	10	15	3	Rupert Marine Products, Lim., Smith Block, Prince Rupert, B.C.
156420	M.W.C.	..	Canso, N.S., 1930	White Head, N.S. 1918	W.	23 4	6 6	2 5	2	2	‡4	Alfred Hurst, Canso, N.S.
152855	M. & C. No. 1	..	Montreal, 1926	Angliers, Que. . 1926	W.	41 5	10 4	4 6	13	15	4	Thomas Costello, Angliers, Temiscaming, P.Q.
150309	M. and K.	..	Port Dover, Ont., 1931	Port Dover . 1931	S.	50 0	12 2	4 7	44	54	9	Norfolk Fish Co., Lim., Port Dover, Ont.
125580	M. & R.	..	Belize, B.H., 1909	Belize, B.H. . 1909	W.	38 3	9 2	2 5	4	5	18	Severo Sosa, Corosal, British Honduras.
154410	M. & L.Coaster	..	Lunenburg, N.S., 1927	Mahone Bay, N.S.1927	W.	86 0	22 8	8 0	67	85	3	×Charles H. Ernst, Oakland, Lunenburg Co., N.S.
152341	M.&L.Maddock	..	St. John's, N.F.L., 1926.	Harrys Harbor, N.F.L. 1913	W.	48 2	15 0	6 6	22	28	*35	Joseph Moore, St. John's, N.F.L.
109732	*M. A. James*	M.D.K.K	Bideford, 1930	Port Madoc . 1900	W.	89 6	22 7	10 6	88	125	*70	×William J. Slade, 29, Bridgeland St., Bideford, Devon.
155810	M. A. Kenny	..	St. John's, N.F.L., 1929.	Monroe, Trinity Bay, N.F.L. 1929	W.	49 4	13 7	5 9	19	20	*10	Walter Kenny (of Andrew), Fermeuse, N.F.L.
156533	M. B. Mc	..	Chatham, N.B., 1929	Hardwicke, N.B. 1926	W.	37 0	11 0	5 2	12	14	1	John R. McMaster, Hardwicke, N.B.
138252	M. E. Corkum	..	Lunenburg, N.S., 1916	Lunenburg, N.S. 1916	W.	39 6	11 0	5 2	11	12	1	Esson Levy, First South, Lunenburg, Co., N.S.
76895	*M. E. Johnson*	..	Dublin, 1931	Barrow . 1879	W.	98 3	23 0	9 9	81	131	*80	×George Kearon, "Seabank," Arklow, Co. Wicklow,
122389	M. E. Smith	..	Victoria, B.C., 1908	Victoria, B.C. . 1907	W.	30	9 0	5 8	4	8	1	Murdo MacLeod, Tofino, B.C.
126568	M. E. Wherry	..	Sydney, N.S., 1910	Little Bras D'or, C.B. 1907	W.	35 0	11 2	5 5	14	14	20	Daniel Landry, Little Bras d'Or, C.B.
148194	M. H. Axe	..	Bristol, 1925	Bristol . 1925	S.	60 3	15 6	6 0	26	47	*45	Lord Mayor, Aldermen, and Burgesses of Bristol. *Alfred J. Lloyd, Docks Office, Queen Square, Bristol.*
148195	M. H. Kenn	..	Bristol, 1925	Bristol . 1925	S.	60 3	15 6	6 0	26	47	*45	Lord Mayor, Aldermen, and Burgesses of Bristol. *Alfred J. Lloyd, Docks Office, Queen Square, Bristol.*
137994	M. H. Morris	..	Arichat, N.S., 1916	Ecum Secum, N.S. 1916	W.	37 0	12 5	5 4	19	19	1	Arnold Gaskell, Liscomb, Guysborough Co., N.S.
157075	M. J. Herbert	..	Sydney, N.S., 1931	Neils Harbour, Victoria Co., N.S. 1931	W.	36 4	11 5	6 1	15	16	1	Herbert H. Fricker, Neils Harbour, Victoria Co., N.S.
141783	§M. J. Hodgson	..	Vancouver, B.C., 1928	Steveston, B.C. 1920	W.	45 7	12 6	4 1	14	21	2	Reginald Martlew, 3045, Granville St., Vancouver B.C.
158114	*M. W. Colp*	..	Lunenburg, N.S., 1932	Lunenburg, N.S. 1932	W.	69 8	18 6	8 0	39	47	3	Maynard Colp, Bayport, Lunenburg Co., N.S.
137296	M. Belgic	..	Belize, 1916	British Honduras 1915	W.	43 4	8 5	3 4	7	8	12	Bahino Lopez, Belize, British Honduras.
152631	M. Delima	..	Paspebiac, P.Q., 1931.	Ause Au Canard, Que. 1931	W.	38 0	13 0	3 9	10	11	1	Isaac Cyr, Newport Point, Que.
154992	M. Gotro	..	St. John's, N.B., 1929	Turtle Creek, N.B. 1908; Rebuilt, Belliveau Village, Westmoreland Co., N.B. . 1928	W.	51 1	18 0	4 8	35	36	1	Sifroid Gautreau, St. John, N.B.
144491	*Ma Joie*	M.J.Y.R	Littlehampton, 1920	Littlehampton . 1920	W.	40 0	9 2	5 4	6	13	*30	Mrs. Lilian Clarbour, 40, Mildmay Rd., Burnham-on-Crouch, Essex.
144492	*Ma Joie II*	M.L.K.X	Littlehampton, 1921	Littlehampton . 1921	W.	60 0	12 4	6 5	28	33	*48	Philip G. Black, The Shrubbery, Brundall, Norfolk.
164452	Ma Mie	..	London, 1935	Hampton-on-Thames 1935	W.	43 0	13 0	6 8	17	22	*18	Frank Tregear, St. Just, Belvedere, St. Saviour's, Jersey, C.I.
164754	Maadi	..	Greenock, 1936	Rosneath, . 1936	W.	40 9	10 0	5 2	14	17	36	Wilfred Layland, 5, Park Lane, Roundhay, Leeds.
126557	‖Maagen	V.G.B.N	Vancouver, B.C., 1920	Vancouver, B.C. 1909	W.	52 5	16 2	6 8	7	37	7	B. C. Mills Tug & Barge Co., Lim., 308-402, West Pender St., Vancouver, B.C.
162420	*Maaslust*	..	Cowes, 1930	Joure, Holland . 1923	S.	44 1	13 4	5 0	17	21	*20	Herman G. Parker, 41, Lothbury, London, E.C.2.
162805	Mab	M.J.M.W	Falmouth, 1931	Sittingbourne . 1930	W.	25 1	7 9	4 6	4	7	*18	Michael J. Crowley, Roxholm, Marple Bridge, Derbyshire.
160800	Mabel D. & C.	..	Winnipeg, Man., 1926	Fort McMurray, Alta. 1928	W.	54 0	11 8	4 4	18	27	*80	×Russell G. Denholm, Edmonton, Alberta.

* B.H.P. † Foreign name "Vixen." ‡ I.H.P. § Formerly the "Yanage No. [illegible]" ‖ Formerly a steamer.

Digitized by Google

155755	Mabel Durnford	..	St. John's, N.F.L., 1928.	Grey River, N.F.L. / Rebuilt Francois, N.F.L.	1914 / 1927	W.	48	0	13	3	5	8	14	14	*10	John Penny & Sons, Lim., Ramea, N.F.L.
141149	Mabel Girton	..	Victoria. B.C., 1919	Sechart B.C	1919	W.	42	7	10	0	4	3	10	15	1	Saichi Tamai, Port Alberni, B.C.
156142	Mabel Hope	..	Kingston, Jam., 1935	Kingston, Jam.	1935	W.	36	0	11	0	4	6	2	16	*30	Dr. John G. Moseley, M.D., 43, Duke St., Kingston, Jam.
130999	Mabel Luce	..	Chatham, N.B., 1913	Lameque, N.B.	1913	W.	41	0	10	5	4	4	11	13	1	Philip Luce, Lameque, Co. Gloucester, N.B.
156777	Mabel Taylor	..	Shelburne, N.B., 1931	Shelburne N.S.	1931	W.	90	8	22	4	10	8	46	94	4	Condor, Lim., Shelburne, N.S.
138041	Mabel W.	..	Port Hawkesbury, N.S. 1915.	Eastern Harbor, N.S.	1914	W.	45	0	11	7	5	6	12	12	2	Robert F. Matthews, Queensport, Guysboro' Co., N.S.
155255	Mable C.	..	Vancouver, B.C., 1929	Vancouver, B.C.	1929	W.	29	4	9	2	5	8	10	11	1	John Churchland, 2821, East 5th Avenue, Vancouver, B.C.
155136	Mable M.	..	Canso, N.S., 1929	White Head, N.S.	1918	W.	22	4	6	3	2	6	2	2	1	Charles McKenzie, Canso, N.S.
154691	Mable-Avis	..	Windsor, Ont., 1927	Toronto, Ont.	1915	W.	83	4	15	0	7	4	35	65	16	Charles H. Williams, 201, Askin Bold, Sandwich, Ont.
152615	Mabolo	..	Paspebiac, P.Q., 1924.	Grand River, P.Q.	1924	W.	39	8	12	4	4	0	10	10	1	Thomas Dubé (Pierre). Grand River, P.Q.
137772	Mabrouk	..	Milford, 1927	Great Britain	(a)	W.	40	9	9	6	3	9	8	15	*30	×John U. Kelly, Bucklands, Lymington, Hants.
149116	Mabrouka	..	Portsmouth, 1926	Gosport	1926	W.	56	3	12	8	6	7	26	40	*80	Hugh Deacon, 22D, Ebury St., London, S.W. 1.
146299	*Macaria*	..	Glasgow, 1922	Tarbert, Loch Fyne.	1922	W.	30	7	8	9	6	2	6	7	*6	Gilbert Oswald, 62, Kenilworth Rd., Monkseaton, Northumberland.
156667	Macawa.	..	Chatham, N.B., 1929	Trocadie, N.B.	1926	W.	32	5	9	5	4	0	8	9	1	Orval T. Carter, Bathurst, N.B.
157594	Macdhui	V.J.N.C	Sydney, N.S.W., 1931	Glasgow	1931	S.	341	9	51	2	29	1	2626	4561	*3820	Burns Philp & Co., Lim., Bridge St., Sydney, N.S.W.
150655	Maceco	..	Vancouver, B.C., 1922	Vancouver	1922	W.	26	5	7	6	3	9	5	8	1	Vancouver Lumber Co., Lim., 2005, Cambie St., Vancouver, B.C.
154520	Mac Gill	..	Prince Rupert, B.C. 1927.	Greenville, B.C.	1927	W.	33	5	9	6	3	4	4	10	2	British Columbia Fishing & Packing Co., Lim., 410, Seymour St., Vancouver, B.C.
161450	Macgregor Laird.	G.S.B.M	Liverpool, 1935.	Glasgow	1930	S.	370	1	51	7	20	1	2167	4015	*3100	Elder Dempster Lines, Lim., Colonial House, 20, Water St., Liverpool. *Gerald F. Torrey, same address.*
136465	*Mackerel*	..	Sydney, N.S.W., 1920	Sydney, N.S.W.	1911	W.	30	0	9	2	3	7	6	7	*23	Hugh H. I. Massie, 19, Vancluse Rd., Vancluse, Sydney, N.S.W.
150199	*Maclaren-King*	..	Sydney, N.S.W., 1923	Huskisson, N.S.W.	1923	W.	60	7	15	5	7	2	21	41	*50	John S. Needham, 242, Pitt St., Sydney, N.S.W.
138070	McLean	..	Ottawa, 1917	Ottawa, Ont.	1917	S.	38	0	18	0	2	0	9	14	2 Pa	William McLean, Quyon, Que.
156678	McMillan	..	Chatham, N.B., 1929	Pt. Sapin, N.B.	1927	W.	32	6	8	6	3	2	5	6	*7	W. S. Loggie Co., Lim., Chatham, N.B.
163678	*Macnab*	..	Southampton, 1935	Lymington, Hants.	1935	W.	41	0	10	6	7	9	13	15	*12	John J. Joass, 40, St. James Place, London, S.W.1.
164589	Mactra	G.Y.R.Q	London, 1936	Wallsend-on-Tyne, 1936		S.	430	3	54	5	30	7	3627	6193	377	Anglo-Saxon Petroleum Co., Lim., St. Helens Court, Leadenhall St., London, E.C.3. *Andrew Agnew, same address.*
158120	*Marydee*	..	Lunenburg, N.S., 1933	Lunenburg, N.S.	1933	W.	38	0	11	0	6	6	13	14	1	Arnold M. Dillon, 183, Bruer St., London, Ont.
163088	*Madalena*	M.B.Y.Q	Dartmouth, 1934	Dartmouth	1934	W.	53	8	14	6	9	2	19	35	*21	Rear Admiral Malcolm L. Goldsmith, R.N. (Retd.), Cawsand, Cornwall.
140767	†*Madam*	..	Georgetown, Cayman Is., 1926.	Caymen Is.	1921	W.	64	6	20	7	8	3	70	79	*45	John M. Jackson, Newlands, Grand Cayman, Cayman Is.
149320	Madame	..	Southampton, 1928	Southampton	1925	W.	40	2	9	4	4	5	7	14	*28	Joseph E. Purser, Clapton-in-Gordano, Portishead, Som.
165048	Madame Elisabeth.	..	Southampton, 1936	Gosport	1936	W.	41	4	10	3	5	1	11	15	*30	Mrs. Elizabeth K. Shelley, Bombketch House, Priory Rd., Hardway, Gosport, Hants.
156507	Madawaska	C.G.P.R	Ottawa, Ont., 1930	Orillia, Ont.	1930	W.	73	3	13	7	7	2	19	60	18	Minister of National Revenue, Ottawa, Ont.
155129	Madawaska	..	Weymouth, N.S., 1930	Meteghan, N.S.	1930	W.	61	2	20	0	9	7	34	82	20	Madawaska Corporation, Lim., Saint George, Beauce Co., Quebec.
79381	*Madcap*	..	Cardiff, 1936	Cardiff	1875	W.	39	8	12	3	6	4	15	16	4	Rear-Admiral Fischer B. Watson (R.N., Retd.), Four Winds, Bosham, Sussex.
151146	*Madeline G.*	..	St. Andrews, N.B., 1928.	Leonardville, N.B.	1921	W.	37	5	9	1	3	3	5	7	1	F. Howard Greenlaw, St. Andrews, N.B.
141049	Madelyn E. Hebb.	..	St. John's, N.F.L., 1934.	Lunenburg, N.S.	1918	W.	112	0	26	2	10	1	99	154	3	William Parsons, St. John's, N.F.L.
148327	*Madge*	..	Beaumaris, 1927	Conway	1923	W.	25	2	8	0	4	9	6	6	11	×James S. Diggle, Barnfield, Llandudno Junction, Carnarvon.

* B.H.P. † Formerly the "Island Home."

Digitized by Google

Official No.	Name of Ship.	International Code Signal (Visual).	Port and Year of Registry.	Where and When Built.	Material.	Dimensions. Length.	Dimensions. Breadth.	Dimensions. Depth of Hold.	Registered Tonnage. Net Tonnage.	Registered Tonnage. Gross Tonnage.	Horse Power of Engines.	Owner, or Part Owner, and Manager (if recorded). ×Signifies *Managing Owner.* Italics signify *Manager.*
						ft. 10ths	ft. 10ths	ft. 10ths				
154261	*Madge*	..	Nassau, N.P., 1927	Essex, Conn., U.S.A. 1909	W.	44 2	11 4	4 5	16	18	30	William T. Pettee, Harbour Is., Bahamas.
146979	*Madge*	..	Southampton, 1924	Wivenhoe, Essex 1908	W.	40 2	8 8	4 8	8	12	*40	Frank Johnson, Trolver Croft, Feock, Truro, Cornwall.
130477	Madge A.P.	..	Lunenburg, N.S., 1911	Tancook, N.S. 1910	W.	44 8	10 2	5 2	10	11	1	Armenious Strum, Oakland, Lunenburg Co., N.S.
163789	Madic	..	Falmouth, 1936	St. Mawes 1929	W.	22 3	7 1	3 2	3	3	*8	Harry L. Percy, Friars Pardon, Hungerford, Berks.
158460	Madonna A	..	Canso, N.S., 1933	Port Felix, N.S. 1926	W.	32 2	9 6	4 6	6	6	1	Charles Fougere, Port Felix, Guysboro Co., N.S.
126243	Madrona	..	Victoria, B.C., 1908	Victoria, B.C. 1909	W.	28 0	9 0	4 2	4	8	3	Mrs. Mary A. J. G. Doering, Duncan, B.C.
150857	†Mae West	..	Prince Rupert, B.C., 1924.	Lewis Island, B.C. 1924	W.	34 0	11 0	6 0	8	17	2	Sinclair Pierce and Percy P. Pierce, P.O. Box, 752, Prince Rupert, B.C.
144249	Maeander	M.L.V.B	Glasgow, 1921	Fraserburg 1921	W.	56 5	14 8	8 4	19	33	*45	Harold Wooding, 56, The Pryors, Hampstead, London, N.W.
128404	Maga	..	Portsmouth, 1909	Gosport 1909	W.	38 0	7 8	5 1	7	10	18	Alexander E. Bannatyne, Glenbevan, Croom, Co. Limerick.
161730	‡Magaia	..	Southampton, 1931	Leigh-on-Sea 1930	W.	22 0	7 2	3 5	3	4	*13	John J. Wilson, 12, Henley Rd., Ipswich.
153841	Magda II	Z.S.G.D	Port Elizabeth, 1927	Esbjerg, Denmark. 1919	W.	60 0	17 1	6 1	15	38	*50	Irvin & Johnson (South Africa) Lim., Fish Quay, Docks, Cape Town.
77182	*Maggie*	..	Ardrossan, 1921	Ardrossan 1877	W.	44 7	15 5	7 0	20	27	7	×John Hill, 9, Carwood St., Greenock.
102346	*Maggie*	..	Auckland, N.Z., 1922	Auckland 1902	W.	62 5	17 5	3 2	6	28	*8	J. J. Craig, Lim., Auckland, N.Z.
78706	*Maggie Annie*	M.J.J.J	Barnstaple, 1920	Bridgwater 1881	W.	76 5	20 2	9 0	51	83	*35	Treluggan (Cornwall) Granite Quarries, Lim., Treluggan, Saltash, Cornwall. *Kimberley G. Foster, same address.*
107316	Maggie B.	..	Halifax, N.S., 1920	West Chezzetcook, N.S. 1899	W.	46 5	16 2	5 9	24	25	1	Alexander R. Brown, 9 Inglis St., Halifax, N.S.
150047	*Maggie B. (The)*	..	Belize, 1920	British Honduras 1918	W.	54 2	12 0	4 2	21	24	*36	Mrs. Salome H. Bell, Punta Gorda, Brit. Hon.
112018	*Maggie Bell*	..	Charlottetown, P.E.I., 1931.	Half Island Cove, N.S. 1902	W.	45 5	14 5	8 0	25	26	1	Mrs. Mabel Harrigan, 2, Garden St., Halifax, N.S.
150470	Maggie Homans	..	Halifax, N.S., 1922	Clam Harbour, N.S. 1922	W.	52 6	14 6	6 3	25	26	1	Alden Coffill, Canning, Kings Co., N.S.
111424	Maggie M.	..	Halifax, N.S., 1918	Mahone Bay, N.S. 1912	W.	40 8	10 7	5 6	11	13	1	Oswald Dauphine, Boutiliers Cove, Halifax, N.S.
134863	§*Maggie M. Murphy.*	..	St. John's, N.F.L., 1936	New Perlican, N.F.L. 1914; Rebuilt, Little Bay, Burin, N.F.L. 1928	W.	58 0	17 1	6 5	26	27	*7	Philip Walsh, Marystown, N.F.L.
146221	Magheramorne	..	London, 1922	Greenock 1921	S.	90 9	22 9	7 4	47	120	*160	British Portland Cement Manufacturers, Lim., 4, Lloyds Avenue, London, E.C.3. *John G. Wilson same address.*
150336	Magic Carpet (The)	..	Saulte Ste. Marie, 1923	Richard's Landing, Ont. 1923	W.	49 5	20 0	3 0	24	36	1	Department of Northern Development Ontario, Parliament Bldgs., Toronto, Ont.
160539	*Magnet*	M.P.G.R	London, 1928	Porthleven 1928	W.	47 0	14 0	7 4	8	25	*28	William F. Roach, 10, Grays Inn Square, London, W.C. 1.
148296	Magnet B.	..	Cardiff, 1927	(a) (a) (a)	W.	23 2	7 0	4 0	3	4	16	×Frank Beach, 54, Redbrink Crescent, Barry Island, Glam.
158881	Mah	..	Sydney, N.S., 1936	New Haven, N.S. 1933	W.	50 9	11 5	5 5	14	16	3	Peter J. Hynes, Glace Bay, N.S.
147988	Mah Jongg	M.N.S.K	Plymouth, 1932	Portsmouth 1924; Reconstructed St. Helens, I.O.W. 1927	W.	42 3	9 8	6 0	10	17	18	Henry C. Pantlin, 108, Overcliffe Drive, Southbourne, Bournemouth, Hants.
160695	Mahala	..	Rochester, 1929	Portsmouth 1925	W.	42 0	13 0	5 8	12	22	*70	Ralph H. Collet, 64, Landsdowne Rd., Bromley, Kent.
138318	Mahalia M.	..	Richibucto, N.B., 1927	Richibucto, N.B. 1926	W.	41 0	10 0	4 4	10	11	‖40	Reuben D. Maillet, St. Louis, Kent Co., N.B.
148022	Mahana	..	Cowes, 1924	Lower Bowden, Pangbourne. 1924	W.	31 0	9 3	4 2	8	10	*30	Harold J. W. Sandrey, St. Mary's, Isles of Scilly.
157126	Mahar	..	Victoria, B.C., 1934	Glyn Lake, Victoria, B.C. 1934	W.	34 2	11 0	5 7	14	20	*20	Harold L. Campbell, 1403, Ryan St., Victoria, B.C.
154891	***Mahaska*	V.G.D.B	Lunenburg, N.S., 1934	Lunenburg, N.S. 1928	W.	108 6	23 2	9 2	100	123	8	Margaret K. Smith Vessel Co., Lim., Lunenburg, N.S.
151355	*Mahi*	..	Auckland, 1921	Auckland 1902	W.	38 0	13 0	3 4	6	15	*15	Major W. S. Lane, Omaio.

* B.H.P. † Formerly the "Ternen." ‡ Formerly the "Carina." § Formerly the "P.J.M." ‖ I.H.P. ** Formerly the "Geraldine S."

Digitized by Google

158618	Mahita	..	Montreal, 1934	Brooklyn, U.S.A. 1929	W.	39	8	10	9	5	5	21	22	27	William H. A. Olive, 722, St. Paul St. West, Montreal.
164260	Mahjali	..	Liverpool, 1935	London . 1903	W.	37	1	9	3	4	0	7	11	*30	Major Frederick W. Cundiff, Easedale, Prestbury, Chester.
116515	†Mahone	..	Quebec, 1909	Mahone Bay, N.S. 1904 / Rebuilt, Burgeo, N.F.L. 1929	W.	83	2	19	8	10	2	34	89	5	Harry C. Brown, North Sydney, Cape Breton, N.S.
147621	*Mahshooka*	M.L.W.F	London, 1931	Leigh-on-Sea . 1924	W.	25	0	9	0	3	7	3	5	*4	Frederick R. Hole, Lloyds Bank, Boscombe, Bournemouth, Hants.
146941	*Maia*	M.L.J.C	Southampton, 1926	Southampton . 1880	W.	27	6	9	0	4	9	4	6	*7	Major John W. Pepper (Retd.), c/o Lloyds Bank, Lim., Lymington, Hants.
153967	*Maibe*	..	Auckland, N.Z., 1927	Auckland, N.Z. . 1912	W.	29	0	7	9	‡3	5	5	7	*42	Albert J. Prosser, Devonport, Auckland. N.Z.
131768	§*Maid*	M.D.L.R	Southampton, 1911	Hamble, Hants.. 1911	W.	36	1	10	0	6	6	9	11	*15	Frederick C. Barley, Lyndhurst, 19, Broxbourne Rd., Orpington, Kent.
164803	*Maid Marion*	..	Cowes, 1935	Falmouth . 1903	W.	26	0	9	2	‖19	0	7	9	*9	Major Erskine T. Martin (Retd.), c/o Lloyds Bank, Cowes, I.O.W.
164585	*Maid Marion*	..	London, 1936	Cowes . 1922	W.	21	2	7	0	4	1	3	3	*5	John W. Hyde, 5, Broadlands Rd., Highgate, London, N.6.
132002	**Maid Marion.	M.D.S.T	Portsmouth, 1912	Gosport . 1908	Cmp.	103	8	22	9	10	7	91	126	††60	Sir Harold Bowden, Bart., Bestwood Lodge, Arnold, Notts.
164771	Maid of Arun	..	Littlehampton, 1935	Littlehampton . 1935	W.	37	4	11	1	5	7	9	14	*18	Miss Haidee J. Woulfe, Fontwell House, Arundel, Sussex.
130875	‡‡Maid of Ecoole.	..	New Westminster, B.C., 1921.	Vancouver, B.C. 1913	W.	49	3	14	4	5	7	24	36	3	Butterfield Mackie & Co., Lim., 966, Hastings St. West, Vancouver, B.C.
136051	*Maid of Fingal*	..	Dublin, 1914	Portavogie . 1914	W.	45	4	15	1	6	7	13	22	*30	×Thomas Richardson, Senr., Clonard St., Balbriggan, Co. Dublin.
161845	Maid of Glencoe	..	Leith, 1935	Glasgow . 1935	W.	39	6	17	8	2	8	6	13	*36	Ballachulish Ferry Co., Lim., Lochiel Estate Office, Fort William, Inverness. *Robert H. Macqueen, Ballachulish House, Ballachulish.*
160372	Maid of Honour	..	London, 1928	Hampton-on-Thames. 1928	W.	29	9	8	5	3	9	5	8	*9	Arthur S. Beamish, 17, Wellesley Mansions, West Kensington, London, W.14.
127546	*Maid of Lorn*	M.D.C.R	Greenock, 1926	Kilcreggan . 1908	W.	22	8	7	3	4	9	3	3	*7	×Miss Gladys M. Coulson, Abbeystone, Kilmun, Argyllshire.
120118	Maid of the Isles.	..	Skibbereen, 1911	Baltimore, Co. Cork. 1910	W.	38	2	11	7	5	8	7	14	20	×Michael Driscoll, Cape Clear, Co. Cork.
164645	Maid of the Mist.	..	London, 1936	Teddington . 1936	W.	38	2	9	7	5	1	8	14	*32	Victor Waddilove, Langley, Baildon, Shipley, Yorks.
152246	*Maid of the West.*	..	Waterford, 1927	Baltimore . 1927	W.	28	3	7	8	3	6	4	6	*7	×Michael Hefferman (Sen.), Checkpoint, Co. Waterford.
163706	*Maiden Light*	..	Southampton, 1936	Lymington, Hants. 1936	W.	43	9	12	0	8	2	14	20	*30	Douglas D. Capper, 11, Garrick Close, Walton-on-Thames, Mdx.
162972	Maidie II	..	Lowestoft, 1934	Oulton Broad . 1933	W.	26	0	6	3	3	3	3	3	*19	William J. Mallinson, The Grange, Hackbridge, Surrey.
140462	Mailla	..	Glasgow, 1934	Belfast . 1909	W.	36	2	8	3	3	8	6	8	*18	Charles Dunlop, 19, Howard St., Glasgow.
136339	§§Maimie	M.F.S.R	Glasgow, 1929	Pointhouse . 1914	S.	81	3	18	3	11	7	71	78	*60	James M. Galloway, Balgray, Kelvinside, Glasgow.
155931	*Maira*	..	Port Moresby, 1934	Vailala River, Papua 1933	W.	48	5	16	0	6	2	30	35	*55	Steamships Trading Co., Lim., Port Moresby, Papua.
160698	Maire	..	Rochester, 1929	Dartmouth (a)	W.	30	3	7	3	3	9	6	8	*30	Gilbert Bentley, Wilmington, Kent.
146851	*Maire II*	..	Skibbereen, 1932	Pearson's Bridge, Bantry, Co. Cork. 1929	W.	36	0	8	7	3	5	6	7	*15	Sea Fisheries Association of Saorstat Eireann Lim., 45, Kildare St., Dublin. *Eugene MacKenna, same address.*
142543	*Maire Cait*	..	Skibbereen, 1920	Baltimore, Co. Cork. 1902	W.	28	0	7	4	5	4	3	6	*14	×Timothy Regan, Cape Clear, Co. Cork.
131852	Mairi	..	Southampton, 1936	Whiteinch . 1911	S.	80	4	13	5	7	3	44	65	*140	Sir Harry W. S. Chilcott, 36, St. James's St., London, S.W.1.
117809	*Maisie*	..	Fremantle, 1930	Fremantle, W.A. 1903	W.	47	6	13	5	5	4	13	16	*6	Robinson & Norman, Lim., Broome, W.A.
137756	‖‖*Maisie Graham.*	M.N.J.V	Scarborough, 1929	Bremerhaven . 1878	W.	73	9	18	6	9	3	45	61	*40	Mayor, Aldermen & Burgesses of Borough of Scarborough. *Sydney Jones, Town Clerk, Scarborough.*
160138	*Maitenes*	..	Newhaven, 1929	Hamburg . 1907	W.	41	0	10	3	5	9	8	10	*5	Stanley J. Herbert, 30, Brittany Rd., Hove.
113544	*Majestic*	M.G.W.G	Brixham, 1916	Cardiff . 1900	W.	45	6	13	0	7	3	7	19	10	John K. Wilson, Raceview, Ballymena, Co. Antrim.
121135	Majestic	..	Sydney, N.S.W., 1906	N.S.W. . (a)	W.	24	5	9	4	3	9	5	6	6	Robert G. Lawson, Sydney, N.S.W.
119389	****Major*	..	Lowestoft, 1922	Oulton Broad . 1905	W.	40	4	9	5	5	6	9	13	*18	Richard R. Bunn, 145, Victoria St., St. Albans, Hertford.

* B.H.P. † Formerly a steamer. ‡ Depth from top of beam amidships to top of keel. § Formerly the "Lily Maid II." ‖ Girth.
** Formerly the "Mera," "Cassiopeia," "Joyance" and "Pampa." †† I.H.P. ‡‡ Formerly the "Fraser Ferry No. 1." §§ Formerly the "Druid," a sailing vessel.
‖‖ Formerly the "Lead Kindly Light," foreign name "Bremen." *** Formerly the "Napier Major."

Digitized by Google

Official No.	Name of Ship.	International Code Signal (Visual).	Port and Year of Registry.	Where and When Built.	Material.	Dimensions. Length. ft. 10ths	Breadth. ft. 10ths	Depth of Hold. ft. 10ths	Registered Tonnage. Net Tonnage.	Gross Tonnage.	Horse Power of Engines.	Owner, or Part Owner, and Manager (if recorded). × Signifies *Managing Owner*. Italics signify *Manager*.
124609	*Majority*	..	Falmouth, 1920	Falmouth . 1908	W.	27 1	8 0	5 3	4	5	6	Thomas M. Felgate, 7, Fullers Ave., Woodford Green, Essex.
149572	*Ma-Jub*	..	Fowey, 1928	Fowey . 1928	W.	31 0	10 1	4 6	5	10	*22	Fred Collins, Little Lawhyre, Fowey, Cornwall.
136438	*Makoa*	..	Auckland, N.Z., 1936	Sydney, N.S.W. 1918	W.	110 0	27 5	10 6	192	250	*110	Burns Philp (South Sea) Co., Lim., Suva, Fiji.
163239	*Makora*	..	Fowey, 1933	Looe . 1933	W.	40 6	11 2	7 8	13	19	*18	× William R. Macpherson, Holt Bank, Alverstoke, Hants.
154766	Malabata	..	Lunenburg, N.S., 1928	Tancook, N.S. . 1928	W.	45 6	12 6	6 6	16	16	1	× Lindsay Publicover, Blandford, Lunenburg Co., N.S. *James Burns, same address.*
131180	Malada	..	Lunenburg, N.S., 1913	Tancook, N.S. . 1913	W.	47 2	13 3	7 0	21	22	1	Wilson Mosher, North Sydney, N.S.
134655	Malahat	C.Y.B.R	Vancouver, B.C., 1923	Victoria, B.C. . 1917	W.	245 7	43 8	21 0	1199	1544	18	Gibson Shipping Co., Lim., 600/602, West Hastings St., Vancouver, B.C. *Sidney A. Smith, Vancouver, B.C*
157606	Malaita	V.J.Y.Y	Sydney, N.S.W., 1934.	Glasgow . 1933	S.	315 1	47 0	21 1	1883	3310	*1740	Burns Philp & Co., Lim., 7, Bridge St., Sydney, N.S.W.
142995	†Malakoff	V.O.B.K	St. John's, N.F.L., 1936	Fort William, Ont. 1918	S.	135 6	22 6	12 7	195	313	*330	Commission for Natural Resources, Commissioner of Government of Newfoundland, St. John's, N.F.L.
153471	Malanda	V.J.Y.Z	Townsville, 1924	Brisbane . 1924	W.	88 4	17 0	6 7	26	57	*192	Hayles Megnetic Island, Lim., Flinders St., Townsville, North Queensland.
147966	Malaya	..	Boston, 1926	Cambridge . 1926	W.	40 0	6 9	3 3	10	10	*10	× Hugh Poths, Crossland Fosse, Box End, Kempston, Bedford.
161982	Malaya	..	Glasgow, 1934	Glasgow . 1934	W.	46 0	15 1	7 5	23	30	*40	Colin D. McLachlan, 190, West George St., Glasgow, C.2.
148730	Malayan Prince.	G.F.V.W	London, 1926	Hamburg . 1926	S.	441 6	60 3	29 2	3656	6734	*5650	Rio Cape Line, Lim., 56, Leadenhall St., London, E.C.3. *William MacGillivray, same address.*
154461	Malbo	..	St. John's, N.F.L., 1931.	Shelburne, N.S. 1929	W.	72 7	16 1	7 4	49	60	5	George M. Morrell, Digby, N.S.
158280	Malcolm U.	..	St. Andrews, N.B., 1934	Cape St. Mary, N.S. 1933	W.	34 2	11 0	3 9	8	9	1	Melvin Urquhart, North Head, Grand Manan, N.B.
146532	Maldon Annie	..	London, 1922	(a) (a)	W.	56 4	12 2	4 5	12	23	*40	Mrs. Isabella S. Lamont, 14, Dennis Mansions, Westcliff-on-Sea, Essex.
128900	Maldon Conqueror.	..	Maldon, 1923	Maldon . 1923	W.	40 4	9 7	4 0	7	10	*30	× Bertie Hedgecock, 157, High St., Maldon, Essex.
107683	Malinche	..	Prescott, Ont., 1904	Ogdensburg . 1904	W.	37 7	6 5	3 6	5	7	3	Capt. William J. Murphy, Morrisburg, Ont.
153477	*Malita*	..	Townsville, Queensland, 1930.	Brisbane . 1929	W.	69 8	16 7	‡6 2	18	40	*144	Hayles Magnetic Island, Lim., Townsville, Queensland.
165217	Mallard	..	Greenock, 1936	Blairmore . 1936	W.	39 3	11 3	7 3	13	15	*12	William Douglas, 48, Kingsborough Gardens, Glasgow, W.2.
164619	Mallard	M.L.L.M	London, 1936	Dundee . 1936	S.	163 4	26 7	9 5	166	352	*500	General Steam Navigation Co., Lim., 15, Trinity Square, London, E.C.3. *Percy R. Privett, same address.*
164873	*Mallard*	..	Poole, 1935	Portsmouth . 1928	W.	24 6	8 0	3 9	5	5	*9	Henry W. Holmes, Belswood Cottage, Bushey Heath, Herts.
134325	Mallet	..	Chatham, N.B., 1922	Shippegan, N.B. 1914 Rebuilt . 1922	W.	33 0	11 0	5 0	11	12	1	Gaspard Savoie, Shippegan, N.B.
154299	§Maloa	..	Belize, 1934	New York, U.S.A. 1908	I.	98 0	21 0	8 0	99	152	*160	Miss Alice M. Hood, Belize, British Honduras.
160540	Malola	..	London, 1928	Hampton-on-Thames. 1927	W.	30 2	7 3	3 6	2	4	*140	Lt. Comdr. Philip W. Rhodes, R.N., 24, Eaton Place, London, S.W. 1.
154344	Maloto	..	Vancouver, B.C., 1927	Vancouver, B.C. 1927	W.	22 8	6 2	3 2	2	2	1	Reginald C. Burdick, 3349, West 43rd Avenue, Vancouver, B.C.
157705	Malolo B.	..	Nassau, N.P., 1932	New York. . 1928	W.	34 8	10 0	4 3	11	13	*65	Christopher M. Brown, Nassau, N.P.
157041	Malope	..	Bathurst, N.B., 1930	Middle Caraquet 1930	W.	38 4	10 6	5 0	12	13	1	Maurice Gionet, Middle Caraquet, Gloucester Co., N.B.
117698	Malua	..	Sydney, N.S.W., 1905	Sydney, N.S.W.. 1899	W.	30 4	6 6	2 6	3	3	6	Edward Noyes, 109, Pitt St., Sydney, N.S.W.

* B.H.P.

164545	Mamba .	..	London, 1935	Selby	1935	S.	70	5	17	1	7	2	—	67	101	Gaselee & Son, Lim., 20, St. Dunstan's Hill, London, E.C.3. Herbert S. Gaselee, same address.
120478	†Mamgu .	M.K.F.B	London, 1922	Rochester	1904	W.	85	0	22	0	6	4	77	96	*50	Raymond V. E. de B. Crawshay, Yacht "Mamgu," Hythe Quay, Maldon, Essex.
154574	Mamita	..	Vancouver, B.C., 1927	Vancouver, B.C.	1927	W.	48	2	11	6	4	8	18	26	2	Percival A. Woodward, 2650, Marine Crescent, Vancouver, B.C.
159451	Man Gok	..	Hong Kong, 1936	Hong Kong	1936	S.	125	0	36	0	10	6	74	321	224	Hong Kong & Yaumati Ferry Co., Lim., Jubilee St., Ferry Pier, Hong Kong.
154078	Man Kim	..	Hong Kong, 1933	Hong Kong	1933	S.	128	1	41	6	10	3	113	371	225	Hong Kong and Yaumati Ferry Co., Lim., 59, Des Voeux Rd. Central, Hong Kong.
154077	Man Kung	..	Hong Kong, 1933	Hong Kong	1933	S.	128	1	41	6	10	3	113	371	225	Hong Kong and Yaumati Ferry Co., Lim., 59, Des Voeux Rd. Central, Hong Kong.
154083	Man Yeung	..	Hong Kong, 1933	Hong Kong	1933	S.	128	1	41	6	10	3	113	371	225	Hong Kong and Yaumati Ferry Co., Lim., 59, Des Voeux Rd. Central, Hong Kong.
137304	Manabique	..	Belize, 1917	British Honduras	(a)	W.	28	7	5	0	3	0	2	2	8	Alfred Edward Parban, Belize, B.H.
162471	Manàna	..	London, 1930	Hampton-on-Thames. 1917; Reconstructed Chiswick. 1930		W.	39	6	8	3	5	6	8	13	*27	George Watson-Parker, 19, Air St., Piccadilly, London, W.1.
154578	Manana	..	Vancouver, B.C., 1927	Vancouver, B.C.	1926	W.	34	6	10	3	4	1	10	15	1	Lt.-Col. William E. Castens, 878, Selkirk Ave., Esquimalt, V.I., B.C.
158228	Manda .	..	Chatham, N.B., 1933	Baie St. Anne, N.B.	1932	W.	37	2	10	8	4	6	10	11	*10	Abraham Asoyuf, Baie St. Anne, N.B.
150988	Mandalay B.	..	Vancouver, B.C., 1926	Vancouver, B.C. 1923; Rebuilt, Vancouver, B.C.		W.	46	1	11	1	5	4	14	21	2	George Beeching, P.O. Box 687, Vancouver, B.C.
147867	‡Mandolin	M.L.P.X	Guernsey, 1931	E. Cowes	1923	W.	116	1	14	8	7	3	63	97	*140	Daniel Hanbury, Castle Malwood, Lyndhurst, Hants.
163478	Mandolin	..	London, 1934	Chertsey	1934	W.	27	7	6	2	§10	5	2	3	*27	Montagu Piesse, The Mount, Oxshott, Surrey.
157095	Maneco	..	St. John's, N.F.L., 1931.	Mahone Bay, N.S.	1931	W.	120	6	25	6	11	2	142	284	9	Bell Island Steamship Co., Lim., Bell Island, N.F.L.
148490	*Manella* .	..	Penzance, 1935	Porthleven	1893	W.	38	8	11	3	5	2	6	12	*13	Richard F. Hackworth, Rectory Farm, Sellindge, Kent.
137977	Manetto	..	Montreal, 1915	Pokomoke, U.S.A.	1909	W.	64	9	16	9	7	1	36	39	3	Honourable the Minister of Lands and Forests for Province of Quebec, Quebec.
152733	Manhattan No. 1.	..	Vancouver, B.C., 1925	Vancouver, B.C.	1925	W.	37	3	11	6	5	7	11	16	2	George B. E. Hillier, Ucluelet, B.C.
150627	Manicouagan	C.Y.G.Z	Quebec, 1925	St. Laurent, L.O., P.Q.	1924	W.	75	0	21	0	6	0	44	85	6	La Compagnie de Transport de Bas St. Laurent Lte., 71, St. Peter St., Quebec.
147812	*Manora*	..	Greenock, 1931	Kilcreggan	1924	W.	35	6	10	3	5	7	8	9	*8	Miss Annie T. Anderson, Mistore, Helensburgh, Dumbarton.
153959	Manoora	V.L.D.L	Melbourne, 1935	Glasgow	1935	S.	463	5	66	2	‖29	8	6261	10856	*8400	Adelaide Steamship Co., Lim., Adelaide, South Australia.
132713	Mansura	..	London, 1912	Chertsey	1912	W.	32	9	7	1	4	4	3	6	40	John D. Morgan, 15, Tite St., Chelsea, London, S.W.3.
133046	**Mantis.	..	London, 1921	Dumbarton	1912	Cmp.	45	9	12	2	5	4	14	23	60	Miss Mary M. Home, c/o Grindlay & Co., Lim., 54, Parliament St., London, S.W.1.
133296	Manukau	..	Auckland, 1914	Auckland	1914	W.	37	8	9	1	4	7	4	11	*30	The Auckland Harbour Board, Auckland, N.Z.
153933	Manunda	V.J.N.B	Melbourne, 1929	Dalmuir, Scotland.	1929	S.	430	3	60	2	35	6	5300	9115	*6500	Adelaide Steamship Co., Lim., Currie St., Adelaide, S. Australia.
162910	Manwella	..	Plymouth, 1931	Littlehampton	1921	W.	25	0	6	0	3	0	3	3	*20	Wing Cmdr. Edward J. P. Burling, Royal Air Force Station, Mount Batten, Plymouth.
67868	††*Manx Girl*	..	Tralee, 1924	Peel, I.O.M.	1913	W.	40	5	13	4	5	1	6	13	*13	×John Garvey, Dykegate St., Dingle, Co. Kerry, Ireland.
161879	Manx Shearwater.	..	Sunderland, 1935	Peel, Isle of Man	1931	W.	60	4	17	1	7	2	22	41	*160	Sunderland Pilotage Authority, North Pier, Sunderland. *Michael Thurlbeck, 3, Mount Rd. West, Sunderland.*
129185	*Manxman*	M.D.N.K	London, 1924	Fleetwood	1895	W.	31	4	9	5	4	6	6	9	*6	Edward P. W. Wedd, Gt. Wakering, Essex.
162987	Manya .	..	Lowestoft, 1936	Brundall, Norfolk	1936	W.	40	4	10	4	5	1	11	16	*120	Fred Gough, Crome House, Old Catton, Norwich.
157055	Mao	..	Barrington Passage, N.S., 1931.	Clark's Harbour, N.S.	1931	W.	44	6	12	9	5	2	16	18	1	Angus B. Smith, Newellton, C.S.I., Shelburne Co., N.S.
171109	Maokee	..	Shanghai, 1936	Shanghai	(a)	W.	34	3	9	0	3	9	3	6	*9	McMullan (Agencies), Lim., Chefoo, North China.

* B.H.P. † Formerly the "Cawana" sailing vessel. ‡ Formerly the "Carte Blanche," "Clix" and "Beryl." § Girth.
‖ Depth in hold from upper deck to ceiling at midships in the case of three decks and upwards. ** Formerly the "Otter." †† Formerly the "White Heather."

Digitized by Google

Official No.	Name of Ship.	International Code Signal (Visual).	Port and Year of Registry.	Where and When Built.		Material.	Dimensions. Length.	Dimensions. Breadth.	Dimensions. Depth of Hold.	Registered Tonnage. Net Tonnage.	Registered Tonnage. Gross Tonnage.	Horse Power of Engines.	Owner, or Part Owner, and Manager (if recorded). • Signifies *Managing Owner.* Italics signify *Manager.*
							ft. 10ths	ft. 10ths	ft. 10ths				
128183	*Ma'oona*	M.P.W.G	Glasgow, 1930	Dumbarton	1907	Cmp.	63 0	13 3	7 3	21	26	•36	Reginald W. Jones, 3 & 4, Gt. Winchester St., London, E.C.3.
157229	Maora I	..	Vancouver, B.C., 1932	New Westminster, B.C.	1931	W.	36 0	10 0	4 6	10	15	2	Ernest J. Webster, 1118, Powell St., Vancouver, B.C.
162935	Maori	..	Beaumaris, 1934	Deganwy, N. Wales	1934	W.	32 6	9 0	4 6	9	10	24	×John A. C. Wright, Blackcroft, Honiley, Warwickshire.
148855	Maori	..	Glasgow, 1925	Old Kilpatrick	1925	W.	57 1	14 2	7 4	26	39	•50	Alexander Mackay, 48, West Regent St., Glasgow.
136467	Maori	..	Sydney, N.S.W., 1920	Sydney, N.S.W.	1917	W.	30 0	8 0	3 6	7	7	21	Reginald S. Wickham, "Warra," 17 Bannerman Street, Cremorne, Sydney, N.S.W.
162946	Maple Fuller	..	Lowestoft, 1931	Oulton Broad	1931	W.	30 7	9 5	†15 8	7	11	•12	Sydney C. Fuller, Oswald House, Bridge Rd., Oulton Broad, Suffolk.
107546	Maple Leaf	..	St. Andrews, N.B., 1914.	St. John, N.B. / Rebuilt St. Andrews, N.B.	1892 / 1914	W.	32 8	11 8	5 4	7	12	1	John R. B. Maguire, Port Borden, P.E.I.
155206	Maple Leaf C.	..	Vancouver, B.C., 1936	Steveston, B.C.	1929	W.	60 8	17 7	8 4	44	65	5	Butterfield Mackie & Co., Lim., 1002/207, Hastings St., West, Vancouver, B.C.
155209	Maple Prince	..	Vancouver, B.C., 1932	New Westminster, B.C.	1929	W.	46 0	14 3	7 7	7	32	7	Car Barge Towing Co., Lim., 602-325, Howe St., Vancouver, B.C.
152990	Maplecroft	..	St. John, N.B., 1928	Public Landing, Kings Co., N.B.	1928	W.	72 0	25 4	5 0	75	78	1	John Brown, Public Landing, Kings Co., N.B.
74614	‡*Mapledrake*	M.G.X.G	Southampton, 1923	Hamworthy, Poole.	1880	W.	40 6	11 4	7 7	8	16	•52	Hamble River Yacht & Engineering Co., Lim., Swanwick, Hants. *George H. Thompson, 1 Blenheim Gdns., Southampton.*
152634	Maquereau	..	Paspebiac, P.Q., 1930.	Newport, P.Q.	1930	W.	34 5	11 7	4 9	9	10	1	Xavier Dube, Newport Point, P.Q.
162980	Mar-i-cel	..	Lowestoft, 1935	Oulton Broad	1930	W.	42 3	9 0	§17 2	12	15	•60	Richard T. Clayton, Chorley Hall, Bridgnorth, Shropshire.
161977	Marabeth	..	Glasgow, 1933	Glasgow	1932	W.	33 9	9 1	5 1	11	11	•30	Kenneth Macleod, Carnmohr, Kilmacolm, Renfrew.
115613	Marama	..	Brisbane, 1906	Brisbane	1906	W.	37 5	9 0	3 5	6	7	•12	Lewis M. Bond, Brisbane, Queensland.
162580	‖Marama	M.B.W.Z	London, 1931	Hampton-on-Thames	1931	W.	52 0	12 6	5 8	16	26	•150	Lady Forster, Lepe House, Exbury, Southampton.
163931	Maranne	..	Hull, 1934	Beverley	1934	S.	80 9	17 1	7 6	71	95	•95	James Barraclough & Co., Lim., Northern Chambers, Queen St., Hull. *Albert Medforth, Withernwick, E. Yorks.*
164816	Maranzo	..	Cowes, 1936	Cowes	1935	W.	24 0	6 9	4 0	2	3	•6	Wing-Comdr. William Helmore, R.A.F., 128, Piccadilly, London.
105167	*Maraquita*	..	Cork, 1920	Falmouth	1896	W.	31 4	10 5	7 3	12	12	•8	×Francis L. Dooly, 68, South Mall, Cork.
154545	Maratea	..	Vancouver, B.C., 1927	Vancouver, B.C.	1927	W.	31 4	10 3	5 5	6	11	1	Walter O. Bell, 4745, West 4th Avenue, Vancouver, B.C.
156633	**Maraudor	..	Vancouver, B.C., 1930	Bremerton, Wash	1918	W.	94 8	15 3	8 9	57	90	9	Pachena Fishing & Navigation Co., Lim., 718–744, West Hastings St., Vancouver, B.C. *Duncan A. Sim, 130, E. 14th St., North Vancouver, B.C.*
154602	Marcell M.	..	Richibucto, N.B., 1927	Buctouche, N.B.	1927	W.	42 5	12 2	4 3	18	23	11	Henry W. Nowlan, Buctouche, Kent Co., N.B.
105846	*Marcella*	..	Jersey, 1936	Greenhithe	1896	W.	25 0	7 6	3 6	3	3	•6	Bertram Le Mesurier Andrew, Rozel Cottage, Rozel Bay, Jersey.
162865	††Marcia	..	Grimsby, 1932	Korsor, Denmark	1928	W.	51 7	18 9	8 6	19	36	•99	Harry Franklin, Lim., Cross St., Fish Docks, Grimsby. *Harry N. Franklin, same address.*
125243	‡‡Marcia	V.J.Z.V	Sydney, N.S.W., 1910	N. Sydney, N.S.W.	1910	W.	54 5	11 2	5 1	32	35	•30	Robert R. Shafto, 21, Cranbrook Rd., Rose Bay, Sydney, N.S.W.
144883	Marcita.	..	Chester, 1920	Connah's Quay	1920	S.	125 7	16 4	7 3	71	150	•100	John Summers & Sons, Lim., Hawarden Bridge Steel Works, Shotton, Flints. *Geoffrey Summers, same address.*
158136	Marco II.	..	Ottawa, 1926	Racine, Wis., U.S.A.	(a)	W.	40 2	9 5	4 9	12	18	9	J. E. Horace Paiement, Sturgeon Falls, Ont.

[illegible] † Main Girth. [illegible]

161030	†Marco Polo	C.Y.G.Y	Quebec, 1930	Wedestrand, Norway.	1920	W.	98	7	23	5	9	2	98	141	7	La Compagnie de Transport du Bas St. Laurent Lte., 71, St. Peter St., Quebec.
135709	‡*Marcus Aurelius*	..	Southampton, 1919	Brightlingsea	1914	W.	37	0	10	3	5	0	7	13	*8	John T. T. Fletcher, Margam, Glamorgan.
154369	Mardonbill	..	Vancouver, B.C., 1927	Vancouver, B.C.	1927	W.	44	8	11	0	5	4	13	26	4	Russell Arbuthnot, 634, West 12th Avenue, Vancouver, B.C.
131236	Mardy	..	Kings Lynn, 1930	Dalmuir	1916	S.	105	7	21	1	7	4	119	143	*60	×George W. Balls, 2, Loke Rd., King's Lynn.
163439	Mare Nostrum	..	London, 1934	(a)	(a)	W.	50	0	10	7	§17	8	13	21	*50	Benjamin C. Kirby, Over, Cambridge.
160510	Mareeve	..	London, 1928	Hampton-on-Thames.	1928	W.	38	1	8	9	4	6	8	12	*25	Leslie E. Hewitt, 78, Goldieslie Rd., Wylde Green, Sutton Coldfield, Warwickshire.
157455	*Marelton*	..	St. John's, N.F.L., 1936.	Richibucto, N.B.	1931	W.	65	8	13	4	6	0	12	35	*750	Robert Steven, St. Pierre, Miquelon.
123114	‖*Maresca*	M.C.N.G	Salcombe, Devon, 1924	Hamble, Hants..	1906	W.	33	0	9	5	6	5	6	9	*15	Haselden Thompson, Rookery Farm, Bury St. Edmunds, Suffolk.
134218	Margalice	..	Prince Rupert, B.C., 1915.	Vancouver, B.C.	1915	W.	33	0	10	4	5	1	7	11	2	Alfred Jensen, Prince Rupert, B.C.
139756	**Marganser	..	Shanghai, 1924	Shanghai	1885	W.	49	5	14	0	4	7	35	40	*30	William R. McBain, 1, The Bund, Shanghai, China.
151191	††Margaree	..	Vancouver, B.C., 1924	Sea Island, B.C.	1909	W.	38	7	11	0	5	3	13	20	2	Star Steam Laundry Co., Lim., 1115, Richards St., Vancouver, B.C.
114301	*Margaret*	..	Fleetwood, 1924	Fleetwood.	1903	W.	64	8	17	7	9	8	18	51	*55	×William Leadbetter, 42, Pharos St., Fleetwood.
149375	Margaret	..	Greenock, 1927	Renfrew	1922	W.	28	0	7	5	3	5	4	5	*12	William Kinloch, Dixmude, Kirn, Argyll.
57590	*Margaret*	..	Hobart, Tas., 1912	Dentrecasteaux Channel, Tas.	1878	W.	45	5	13	3	3	8	11	13	*12	Mrs. Ella M. Mollineaux, Old Beach, Tasmania.
136664	‡‡Margaret	..	London, 1920	Hampton	1914	W.	49	2	13	0	7	0	16	32	47	George H. Lambert, 19, The Crescent, Henleaze, Bristol.
145394	Margaret	..	Southampton, 1922	(a)	(a)	W.	25	3	6	2	3	1	3	4	*24	Horace E. Pledger, Lock House, Heybridge Basin, Maldon, Essex.
163669	*Margaret*	..	Southampton, 1935	(a)	(a)	W.	31	6	10	4	17	1	9	11	*9	Arthur E. Meredith, Three Acres, Godalming, Surrey.
156324	Margaret II	..	Singapore, 1930	Singapore	1930	W.	42	0	9	5	§§ 3	5	12	18	50	David W. Brisbane, c/o Fogden Brisbane & Co., Singapore.
158315	Margaret A	..	Vancouver, B.C., 1934	Fort McMurray Alta.	1928	W.	88	5	20	1	6	7	66	101	5	Governor & Co. of Adventurers of England trading into Hudson's Bay, 68, Bishopsgate, London, E.C.2.
151141	*Margaret A. Harvey.*	..	St. Andrew's, N.B., 1923.	Richardson, N.B.	1923	W.	47	6	13	0	5	2	12	17	2	Fletcher H. Harvey, Sea Cove, N.B.
153317	Margaret B.	..	Victoria, B.C., 1926	San Males Bay, B.C.	1926	W.	43	5	12	6	6	0	12	18	2	Gregorio Basterrechea, Port Alberni, B.C.
138664	Margaret B. Goreham.	..	Barrington Passage, N.S., 1918.	Port Clyde, N.S.	1918	W.	37	7	10	4	5	2	13	15	1	Edward Goreham, Woods Harbour, Shelburne Co., N. Sato, 118, Main St., Vancouver, B.C.
131075	Margaret E.	..	Charlottetown, P.E.I., 1919.	Tancook, N.S.	1912	W.	38	9	11	0	5	5	10	11	1	Alfred McLeod, French River, P.E. Island.
152660	Margaret G.	..	Sydney, N.S., 1926	Louisburg, N.S.	1926	W.	37	2	11	0	5	3	8	9	16	John Gallant, Louisburg, N.S.
63921	*Margaret Garton.*	..	Castletown, Isle of Man, 1924.	Port St. Mary, Isle of Man.	1877	W.	75	6	19	7	9	6	59	83	36	×William S. Qualtrough, Port St. Mary, Isle of Man.
55374	*Margaret Hobley.*	M.F.Z.R	London, 1921	Pembroke	1868	W.	86	6	22	2	10	8	82	119	*90	×William Quance, "Lyndale," Appledore, North Devon.
155027	Margaret Hynes	..	Sydney, N.S., 1928	Neils Harbour, N.S.	1928	W.	38	2	11	2	4	1	8	8	1	Peter J. Hynes, Glace Bay, N.S.
156550	Margaret J.	..	Chatham, N.B., 1929	Hardwicke, N.B.	1926	W.	44	0	13	0	6	5	17	19	1	James X. Lanteigne, Caraquet, N.B.
149183	Margaret Mary	..	Colchester, 1927	Wivenhoe	1927	W	38	2	9	3	4	7	10	13	*28	×Guy M. Chantrey, Kimberley House, Holborn Viaduct, London, E.C.1.
161495	Margaret Mary III	M.P.R.V	Colchester, 1930	Wivenhoe	1930	W.	60	1	14	1	7	8	28	48	*97	×George T. Morris, 19, Woodstock Ave, Golders Green, London, N.W. 11.
150859	Margaret No. 1	..	Prince Rupert, B.C., 1924.	North Vancouver B.C.	1924	W.	56	0	16	0	7	7	31	46	*80	George Fritz, P.O. Box 700, Prince Rupert, B.C.
113899	*Margaret R. Power.*	..	St. John's, N.F.L., 1936.	Chandlers Harbour, Placentia Bay, N.F.L. Rebuilt, Mooring Cove, Mortier Bay, N.F.L.	1902 1917	W.	52	1	15	2	6	6	22	23	*7	Thomas F. Murley, Marystown, N.F.L.

* B.H.P. † Foreign name "Vita." ‡ Formerly the "Enid." § Main Girth. ‖ Formerly the "Gloaming." ** Formerly the "Romola." †† Formerly the "Alice Hastings." ‡‡ Formerly the "Phrygette" and "Dragon Fly." §§ Girth.

Digitized by Google

Official No.	Name of Ship.	International Code Signal (Visual).	Port and Year of Registry.	Where and When Built.	Material.	Dimensions. Length. ft. 10ths	Dimensions. Breadth. ft. 10ths	Dimensions. Depth of Hold. ft. 10ths	Registered Tonnage. Net Tonnage.	Registered Tonnage. Gross Tonnage.	Horse Power of Engines.	Owner, or Part Owner, and Manager (if recorded). × Signifies *Managing Owner*. Italics signify *Manager*.
156926	Margaret S. II	V.O.Q.P	St. John's, N.F.L., 1931.	Shelburne, N.S. 1930	W.	92 9	18 0	9 8	60	109	10	Sable Island Shipping Co., Lim., 162, Hollis St., Halifax, N.S.
153603	*Margaret Theivanayahie.*	..	Jaffna, 1925	Jaffna . 1925	W.	55 0	12 2	4 6	18	21	33	Solomon Mather, Manipay.
149727	†*Margaret W.*	Z.M.J.L	Auckland, 1929	Svendborg . 1919	S.	139 3	29 7	11 0	290	394	*265	Gisborne Sheepfarmers' Frozen Meat & Mercantile Co., Lim., Gisborne, N.Z.
158197	Marge	..	Paspebiac, P.Q., 1932.	Grand River, P.Q. 1931	W.	38 6	13 0	4 2	10	11	1	Walter P. Rendaf, Grand River, P.Q.
147168	Margery	M.N.P.L	Colchester, 1925.	Brightlingsea . 1925	S.	75 6	16 0	8 6	24	77	*150	James L. Lewis, Coombe Cross, Templecombe, Somerset.
144499	Margery.	..	Littlehampton, 1924	Littlehampton . 1924	W.	30 2	8 5	4 3	6	6	*15	Oscar Gibbs, Spinney View, Tranby Lane, Anlaby, Hull.
163078	*Margery II*	..	Dartmouth, 1932	Littlehampton . 1932	W.	30 2	9 0	5 4	7	9	*9	Lt.-Cmdr. Walter C. B. Vallance, R.N.V.R., The Pines, Kingswear, Devon.
138594	‡Margery Austin.	..	Parrsboro, N.S., 1928	Harvey Bank, N.B. 1918; Rebuilt, Harvey Bank, N.B. 1920	W.	86 1	27 8	8 5	100	128	1	Mrs. Margaret R. Gleason, Advocate, N.S.
138543	Margery Irene	..	Lunenburg, N.S., 1917.	Tancook, N.S. . 1911	W.	40 2	10 2	5 3	11	12	1	George V. Gray, Pennant, Halifax Co., N.S.
150710	Margo	..	Montreal, 1922	Plattsburg, U.S.A. 1920	W.	32 6	8 6	3 0	7	8	*15	George McLachlan, 512, Marquette St., Montreal.
161851	Margo II	..	Poole, 1931	Hamworthy, Poole. 1931	W.	33 6	9 8	5 0	7	12	*42	John W. Cox, The Firs, Burton Road, Derby.
163345	Margo III	M.B.F.G	London, 1933	Chertsey . 1933	W.	52 7	12 5	§22 2	16	30	*80	Joel W. Davis, "Anglewood," West Overcliff Drive, Bournemouth, Hants.
156396	Margo IV	..	Montreal, 1931	New York, U.S.A. 1911	W.	48 2	10 2	5 2	21	23	2	John A. Mann, Transportation Building, 132, St. James St., Montreal.
144214	Marguerite	..	Glasgow, 1920	Tighnabruaich . 1910	W.	37 1	10 2	4 6	6	13	*40	John Young, 224, Queen Victoria Drive, Scotstounhill, Glasgow.
117176	Marguerite	..	Windsor, Ont., 1906	Windsor Ont. . 1906	W.	23 0	6 9	2 9	3	4	10	Joseph Parent, Windsor, Ontario.
149196	Marguerite II	..	Lowestoft, 1927.	Oulton Broad . 1927	W.	47 7	11 0	5 6	10	23	*50	Horace W. Clark, The White House, Seacombe Rd., Sandbanks, Poole, Dorset.
154763	‡Marguerite B. Tanner.	..	Lunenburg, N.S., 1928.	Lunenburg, N.S. 1927	W	123 6	26 3	9 9	81	145	10	×Wallace E. Knock, Lunenburg, N.S.
138670	Marguerite F.	..	Barrington Passage, N.S., 1920.	Clark's Harbour, N.S. 1920	W.	33 5	9 5	4 6	10	11	1	Edward Nickerson, Clark's Harbour, Sherburne, N.S.
128488	*Marguerite T.*	M.K D.M	Lowestoft, 1921.	Pill, Bristol . 1893	W.	49 6	13 6	7 3	4	22	*12	Charles E. Milner, 113, Handsworth Wood Rd., Handsworth Wood, Birmingham.
144500	Mari	..	Littlehampton, 1924	Littlehampton . 1924	W.	28 0	8 3	4 3	6	6	*8	Rowland Whittingham, "Rushbrooke," Stour Rd., Christchurch, Hants.
158556	Maria Blanche	..	Bathurst, N.B., 1934	Miscou. N.B. . 1934	W.	33 0	11 2	5 0	10	10	1	Martin Gauthier, Miscou Centre, N.B.
158563	Maria L.	..	Bathurst, N.B. 1935	Lower Caraquet, N.B. 1935	W.	35 0	12 0	4 5	10	11	‖6	Prudent J. Lanteigne, Lower Caraquet, Gloucester Co. N.B.
162306	Maria Rosa	..	Falmouth, 1931.	Little Falmouth. 1931	W.	25 5	7 9	3 6	2	4	2	Robert Hiscock, Mulber, York Road, Guildford, Surrey, and Miss Winifred Lewis, 135/6, High St., Guildford.
141706	Marian II.	..	Vancouver B.C., 1920	Nanaimo, B.C. . 1910	W.	27 0	8 5	3 6	7	10	8	William H. Gilmour, Galiano Island, Active Pass, B.C.
125096	*Marian Byass*	..	Port Talbot, 1934	Bideford . 1934	W.	65 5	17 1	8 9	20	57	*100	Port Talbot Pilot Cutter Co., Lim., Pilotage Office, Port Talbot. *Thomas J. Williams, The Nook, Baglan Rd., Port Talbot.*
165067	*Marianne*	..	Southampton, 1936	Southampton . 1931	W.	27 9	8 4	3 9	6	6	*21	Etienne Bruno de Hamel, Perry Crofts, Tamworth, Warwickshire.
163224	Marie	..	Belfast, 1936	Southampton . 1933	W.	35 4	8 8	5 3	8	12	*16	×Dr. William R. B. Wilson, M.D., Glyngaire, [illegible] [illegible], Belfast.

* B.H.P. † Foreign name "Margot." ‡ Formerly a sailing vessel. § Girth. ‖ I.H.P.

Digitized by Google

161800	Marie	..	Faversham, 1935	Whitstable . 1935	W.	25 7	8 6	4 6	5	8	*28	×Reginald J. Hawkins, Austinette, Marshall Rd., Rainham, Kent.
162988	*Marie*	..	Lowestoft, 1936	Svendborg . 1890	W.	53 4	14 3	6 0	20	29	*13	Comdr. Samuel A. Brooks, R.N. (Retd.), Homeport, Wroxham, Norfolk.
86475	*Marie*	..	Salcombe, 1910	Kingsbridge . 1904	W.	60 0	18 3	6 8	33	44	*26	×Alfred E. Tope, Merrivale, Colebrook, Plympton, Devon.
157081	Marie I	..	Toronto, 1930	Bronte, Ont. . 1920	W.	29 3	8 7	2 5	3	4	2	George Elliott, Port Dalhousie, Ont.
157328	Marie Albina	..	Bathurst, N.B., 1931	Lower Caraquet, N.B. 1931	W.	41 0	12 1	5 0	14	14	1	Xavier X. Lanteigne, Lower Caraquet, Gloucester Co., N.B.
154985	†Marie Amable.	..	Quebec, 1930	Petite Riviere, St. Francois, P.Q. 1928	W.	87 0	23 9	7 6	80	117	7	David Tremblay, Mille Vaches, Saguenay Co., P.Q.
146963	‡Marie Auxiliatrice.	..	Southampton, 1923	Poplar, London . 1906	W.	56 2	8 2	4 7	8	16	*26	Mrs. Mary H. Wright, Bolton Hall, Clitheroe, York.
134593	†Marie Beatrice.	..	Paspebiac, P.Q., 1925	Carleton, P.Q. . 1916	W.	32 6	13 2	5 0	11	11	1	Theodore Boudreau, Carleton, P.Q.
111798	Marie C.	..	Arichat, N.S., 1925	Shelburne, N.S. 1907	W.	38 0	13 1	6 5	18	19	1	Dominique Boudrot, Petit D'Grat, Richmond Co., N.S.
156779	Marie E.	..	Shelburne, N.S., 1933	Clark s Harbour, N.S. 1925	W.	27 0	7 8	3 8	4	5	1	Freeman L. Atwood, Roseway, Shelburne Co., N.S.
158405	Marie Emmilienne II	..	Paspebiac, P.Q., 1933	Grand River . 1933	W.	40 0	12 3	4 8	11	11	1	Jacques Diotte, Grand River, Que.
157340	Marie Estelle	..	Bathurst, N.B., 1932	Ste. Jeanne d'Arc 1932	W.	36 0	10 8	4 5	11	12	1	Jean B. Godin, Ste. Jeanne d'Arc, N.B.
152628	Marie Juliette.	..	Paspebiac, P.Q., 1931.	Newport, P.Q. . 1931	W.	41 4	12 6	4 0	12	14	1	William Beauchamp, Newport Centre, P.Q.
159162	Marie L.	..	Belize, 1935	British Honduras 1934	W.	35 0	10 3	3 7	10	11	*30	Gustavus Francisco, Belize, British Honduras.
149573	*Marie Louise*	..	Fowey, 1929	Polruan, Cornwall. 1928	W.	32 8	10 8	7 0	7	12	*6	×Frederick A. E. Devenish, High Croft, Stanhope Rd., Croydon, Surrey.
149581	Marie Louise II	..	Littlehampton, 1927	Littlehampton . 1926	W.	28 2	8 1	4 6	5	7	*15	Ivan R. S. Cosby, 440, Strand, London, W.C.2.
97902	§Marie Marguerite	M.Q.G.F	Lowestoft, 1920.	Lowestoft . 1890	W.	72 5	19 1	9 8	60	65	25	Alfred Chadder-Blank and Mrs. Elizabeth M. Chadder-Blank, 9, Clifton Place, Salcombe, Devon.
127270	*Marie May*	M.K.F.N	Rochester, 1931.	Maidstone . 1920	W.	87 5	21 5	7 3	72	102	*66	London & Rochester Trading Co., Lim., Canal Rd., Rochester, Kent. *Albert A. Hutson, Earl St., Maidstone, Kent.*
134003	Marie Noela	..	Chatham, N.B., 1916	Caraquet, N.B. . 1914	W.	36 0	12 0	5 0	11	12	2	J. Eugene Galiboro, 177, St. Olivier St., Quebec.
157311	Marie Odila	..	Bathurst, N.B., 1931	Caraquet, N.B . 1931	W.	36 0	12 0	4 4	12	12	1	Gervais Chenard, Caraquet, N.B.
137798	‖Marie Rose	..	Glasgow, 1915	Whiteinch . 1915	W.	36 2	9 1	5 0	9	13	18	Frank N. Young, "Lyndhurst," Bishopton. Renfrew.
157084	Marie Yvonne	V.O.Q.X	St. John's, N.F.L., 1934.	Meteghan, N.S. . 1931	W.	94 8	17 7	8 6	79	116	10	John Bragg, Port Union, N.F.L.
135136	*Marieke.*	M.K.Z.Y	London 1912	Workum, Holland. 1912	W.	44 2	13 6	4 7	13	18	*16	Henry L. Evitt, "Lound," Witham, Essex.
158108	Marietta M.	..	Yarmouth, N.S., 1936	Lower West Pubnico, N.S. 1931	W.	32 0	10 9	4 9	7	10	*90	×Ralph E. D'Entremont, Lower West Pubnico, N.S.
98458	*Marigold*	M.J.L.L	Portsmouth, 1925	Gosport . 1892	W.	50 6	12 2	8 9	9	20	*15	Charles S. Taylor, M.P., 85, Sloane St., London, S.W.1.
163056	Marigold II	..	Littlehampton, 1931	Littlehampton . 1931	W.	42 3	10 6	6 1	10	18	*19	Alford F. A. Trehearne, Olde Place, Kenley, Surrey.
149252	*Marileha*	..	Southampton, 1925	Cologne . 1922	S.	33 4	10 1	6 0	8	11	*12	William B. Shoosmith, Becket House, Derngate, Northampton.
158706	Marilyn M.	..	St. Andrew's, N.B., 1934	Cape St. Mary, N.S. 1934	W.	38 0	11 0	4 1	10	10	1	Sheldon D. Green, Grand Harbour, N.B.
159147	Marina	..	Hamilton, Bermuda, 1936.	New York . 1936	W.	25 0	7 5	(a)	4	5	51	William E. Tucker, Hamilton, Bermuda.
158714	Marina II	..	St. Andrews, N.B. 1935	Richardson, N.B. 1934	W.	44 6	11 5	4 3	9	13	1	Horace E. Richardson, Richardson, Deer Island, N.B.
52430	*Mariner*	..	Hobart. 1917	Paynesville, Vic. 1903	W.	83 4	17 0	6 3	46	61	*50	Chesterman & Co., Lim., Hobart, Tas.
155028	Mariners Joy	..	Sydney, N.S.W., 1928.	Lingan, N.S. . 1928	W.	43 5	12 1	5 3	14	15	2	Lucien Guay, 22, St. Ignace St., Lauzon, Que.
158090	Marinette	..	Halifax, N.S., 1934	Essex Mass, U.S.A. 1932	W.	1	22 5	13 0	118	147	5	Marinette Co., Lim., Sheet Harbour, N.S.
131481	*Maringe.*	..	Tulagi, 1916	North Sydney, N.S.W. 1911	W.	47 0	13 9	6 4	19	21	*16	Malayta Company, Lim., 72B, King St., Sydney, N.S.W.
131518	Marinya	..	Sydney, N.S.W., 1912.	Balmain, N.S.W. 1912	W.	42 6	11 8	5 2	12	17	*40	Townsville Harbour Board, Townsville, Queensland.
163773	Marion	..	Greenock, 1935	Rosneath . 1935	W.	39 8	9 5	5 4	15	18	27	Max T. Thomson, Hook Gate, Tichfield, Hants.
163728	*Marion*	..	Guernsey, 1935	Teignmouth . 1935	W.	26 0	8 2	3 9	4	6	*16	Robert W. Randall, The Hermitage, St. Martins, Guernsey.
141510	Marion B.	..	Quebec, 1920	Montreal . 1919	W.	37 0	10 0	5 2	7	13	4	Price Navigation Co., Lim., 56, St. Peter St., Quebec.
154406	Marion C.	..	Lunenburg, N.S., 1927	Tancook, N.S. . 1927	W.	55 0	15 0	7 0	21	23	1	John T. Spindler, Riverport, N.S.

* B.H.P. † Formerly a sailing vessel. ‡ Formerly the "Mynonie II." § Formerly the "Horden." ‖ Formerly the "Coaha."

Digitized by Google

Official No.	Name of Ship.	International Code Signal (Visual).	Port and Year of Registry.	Where and When Built.	Material.	Dimensions. Length. ft. 10ths	Dimensions. Breadth. ft. 10ths	Dimensions. Depth of Hold. ft. 10ths	Registered Tonnage. Net Tonnage.	Registered Tonnage. Gross Tonnage.	Horse Power of Engines.	Owner, or Part Owner, and Manager (if recorded). × Signifies *Managing Owner*. Italics signify *Manager*.
156414	Marion K.	..	Canso, N.S., 1930	Canso, N.S. 1930	W.	25 4	7 0	2 9	2	2	*5	Howard Kennedy, Canso, N.S.
158143	Marion M.	..	Bridgetown, Barbados, 1932.	Meteghan, N.S. 1932	W.	75 0	16 6	7 5	47	70	7	A. & R. Loggie Co., Lim., Loggieville, N.B.
158232	Marion M.	..	Chatham, N.B., 1934	Bay Du Vin, N.B. 1934	W.	38 0	10 0	5 0	11	12	1	Roland G. Williston, Bay Du Vin, N.B.
158850	Marion T.	..	Canso, N.S., 1935	Marie Joseph, N.S. 1927	W.	27 6	7 2	3 0	2	3	1	Howard Turner, Marie Joseph, N.S.
158223	Marion W.	..	Chatham, N.B., 1933	Hardwicke, N.B. 1933	W.	42 0	10 5	4 0	12	13	1	Benjamin J. Williston, Loggieville, N.B.
155162	Marion Edith	..	Halifax, N.S., 1929	Eastern Points 1929	W.	42 6	12 0	5 8	12	13	1	George V. Gray, Pennant, Halifax Co., N.S.
158773	Marion Lea	..	St. Andrews, N.B., 1936.	Cape St. Mary, N.S. 1934	W.	38 8	11 5	4 0	10	11	2	Earl W. Hawkins, Beaver Harbour, Charlotte Co., N.B.
126820	Marion Mosher	..	St. John's, N.F.L., 1936	Lunenburg, N.S. 1910	W.	105 0	25 0	10 5	84	121	2	George A. Lake & Philip Lake, Fortune Bay, N.F.L.
152487	Marion and Emily.	..	Lunenburg, N.S., 1925.	Mahone Bay, N.S. 1925	W.	94 6	21 8	9 6	81	94	4	Swim Bros., Lim., Lockeport, N.S.
153358	*Marion & Mary.*	..	St. John's N.F.L., 1930	Newhaven, N.S. 1927	W.	39 6	12 8	6 7	15	16	1	Thomas Hardy, Rose Blanche, Burgeo, N.F.L.
157094	*Marion & Rita*	..	Lunenburg, N.S., 1931.	Eastern Points, N.S. 1931	W.	52 0	15 7	7 6	26	28	1	Titus Conrad, Riverport, N.S.
93967	*Marionette*	..	Portsmouth, 1932	Wivenhoe 1886	W.	36 0	10 5	6 7	10	11	*10	John G. Kay, "The Kilns," Ripley, Surrey.
130283	Marionl	..	St. Catherine's, Ont., 1912.	Buffalo, U.S.A. 1912	S.	50 2	11 5	5 3	13	19	2	George Snyder, Bertie, Co. Welland, Ont.
152692	Maripac.	..	Picton, N.S., 1927	Port Elgin, N.B. 1926	W.	65 0	14 2	7 0	33	41	2	Maritime Packers, Lim., 90, Northcliffe Ave., Montreal.
95918	†*Mariposa*	M.Q.K.Y	Bideford, 1929	Littlehampton 1872	W.	34 4	10 4	6 2	5	11	*8	Mrs. Norah Bradford, "Kings Heath Hotel," 38, Durdham Park, Redland, Bristol. *William H. Bradford, "Public Schools Club," 61, Curzon St., London, W.1.*
163800	Marique	..	Littlehampton, 1934	Littlehampton 1934	W.	25 4	8 1	5 7	5	6	*6	John H. F. Benford, 23, Cotsford Ave., New Malden, Surrey.
163737	‡Marirose	..	Poole, 1934	Ipswich 1934	W.	25 2	7 7	3 4	5	5	*12	Eric W. Kirby, "The Bank House," Castle St., Christchurch, Hants.
158251	Marisa	..	Prince Rupert, B.C., 1933.	Prince Rupert, B.C. 1933	W.	37 9	10 4	4 5	8	12	2	Iver T. Wick, P.O. Box 762, Prince Rupert, B.C.
163994	Marishka	..	Hull, 1935	Sandbank, Clyde 1895	W.	27 5	8 5	5 3	2	6	8	×Cecil A. Jeff, Dunswell House, Dunswell Rd., Cottingham, E. Yorks.
91788	Maritana	..	Nelson, N.Z., 1915	Auckland, N.Z. 1887	W.	43 0	9 4	4 6	6	10	*14	Percy A. Dawson, Wellington, N.Z.
146260	Marjanah	..	Glasgow, 1921	Clynder 1920	W.	35 1	8 6	4 4	5	9	18	James Monteith, "Croftland," 54, Alexander St., Airdrie, Lanark.
155983	Marjoe II	..	Malta, 1929	Malta 1929	W.	64 0	14 5	6 4	22	52	*33	Joseph C. De Giorgio, 225, Strada Mercanti, Valletta, Malta.
158604	Marjon S.	..	Port Dover, Ont., 1936.	Port Dover 1936	S.	33 6	12 4	3 8	4	6	2	Norfolk Fish Co., Lim., Port Dover, Ont.
160342	§Marjorie	..	Greenock, 1929	Sandbank 1921	W.	29 0	7 1	3 6	5	5	*18	×John McLachlan, 9, Victoria Park Gdns. South, Glasgow, W.1.
145639	Marjorie	..	Shoreham, 1924.	Blairmore 1913	W.	42 0	9 7	5 5	7	16	*30	×George Peek, 25, Clifton Court, St. John's Wood Rd., London, N.W.8.
146377	*Marjorie II*	..	Falmouth, 1922	Falmouth 1922	W.	36 2	9 6	5 8	6	13	*30	Mrs. Mary Lawson, 7a, New England Rd., Brighton, Sussex.
138280	Marjorie B.	..	St. Catherine's, Ont., 1925.	Dunnville, Ont. 1925	W.	44 7	11 1	4 0	10	15	‖20	J. Wesley Weiderick, Dunnville, Ont.
162675	Marjorie Jean.	..	London, 1931	Alblasserdam, Holland. 1931	S.	80 0	14 0	4 9	27	48	*53	×Herbert E. J. Green, Gt. Nelmes, Hornchurch, Essex.
156798	Marjorie-Ningle.	..	Toronto, 1930	Port Carling, Ont. 1930	W.	30 3	6 6	3 5	3	4	4	William S. Hodgens, 206, Russell Hill Rd., Toronto, Ont.
158180	*Marjorie and Dorothy*	..	Lunenburg, N.S., 1934	Lunenburg, N.S., 1934	W.	125 9	27 1	10 0	88	164	11	×E. Fenwick Zwicker, Lunenburg, N.S.

* B.H.P. † Formerly the "Clare." ‡ Formerly the "Fleury." § Formerly the "[illegible]" ‖ I.H.P.

163119	Marjory H.	..	Hull, 1932	Thorne . 1927	S.	81	6	15	5	7	5	57	84	*90	John Harker, Lim., Knottingley, Yorks. *Elijah K. Thirkettle, Springfields, Knottingley.*
138708	Markwell	..	Vancouver, B.C., 1918	Sea Island, B.C. 1918	W.	35	9	10	5	4	5	7	11	3	Heber L. Clifton, Hartley Bay, B.C.
164900	*Marlan II*	..	Portsmouth, 1935	Poole . 1900	W.	32	1	10	0	7	2	9	9	*16	Wolverley C. Matthews, 2, High St., Eastleigh, Hants.
156932	Marlis	..	Halifax, N.S., 1931	Dayspring, N.S. 1931	W.	97	6	20	6	8	6	69	115	11	Eastern Motorship Co., Lim., Central Wharf, Halifax, N.S.
151761	†*Marmaduke*	..	Nassau, N.P., 1929	Cayman Is. . 1922	W.	58	7	20	3	8	0	55	62	75	Roland T. Symonette, Nassau, N.P.
156880	Marmae.	..	Vancouver, B.C., 1930	Vancouver, B.C. 1930	W.	61	5	18	1	8	2	41	66	5	Union Trading Co., Lim., 609/602, West Hastings St., Vancouver, B.C.
167024	Marmat	..	Pictou, N.S., 1934	Port Hawkesbury, 1934 N.S.	W.	45	0	10	0	4	6	8	18	9	Mackenzie, Irish, Macdonald Lim., Pictou, N.S.
155141	Marmilwood	..	Toronto, 1929	Bracebridge, Ont. 1925 (a) (a)	W.	32	1	6	0	3	4	3	4	4	Mrs. Lily C. Eaton, 150, Farnham Avenue, Toronto.
162724	Marna	..	London, 1932		W.	53	4	12	5	5	3	18	27	*50	George H. Farmer, Cote Cottage, Conway Rd., Wimbledon, Surrey.
161754	Marny	..	Southampton, 1932	Hythe . 1932	W.	33	8	8	5	5	2	9	11	*100	Malcolm S. Vaughan, 32, Trafalgar Square, Chelsea, London, S.W.3.
153989	Maroa	..	Auckland, 1930	Colville, N.Z. . 1930	W.	40	5	14	2	2	6	15	23	*28	William H. Clarke, 33, Bond St., Grey Lynn, Auckland, N.Z.
161152	Maron	G.P.X.B	Liverpool, 1930	Dundee . 1930	S.	433	0	56	3	26	3	3969	6487	*5500	China Mutual Steam Navigation Co., Lim., India Buildings, Water St., Liverpool. *Lawrence D. Holt, same address.*
158665	Marona	..	Toronto, 1936	Hamilton, Ont. . 1928	W.	49	5	12	6	4	8	19	28	2	David R. Drummond, 2696, Danforth Ave., Toronto, Ont.
153479	*Maroubra*	..	Townsville, 1930	Brisbane . 1930	W.	61	3	18	3	5	7	21	49	*72	Hayles Magnetic Island Lim., Townsville, North Queensland.
129512	‡Marpessa	..	Glasgow, 1910	Dumbarton . 1909	W.	30	3	7	0	3	8	5	5	*17	John B. S. Corbet, 158, Whitehill St., Dennistoun, Glasgow.
150685	Marquis.	..	Chatham, N.B., 1922	Shippegan, N.B. 1922	W.	38	5	10	5	4	2	11	13	1	George R. Marquis, Shippegan, N.B.
130156	§Marree	..	Brisbane, 1913	Brisbane . 1910	W.	56	0	15	1	5	9	27	30	46	Methodist Missionary Society of Australasia Trust Association, Sydney, N.S.W.
152951	‖*Marshal Frank*	..	Lunenburg, N.S., 1930	Lunenburg, N.S. 1926	W.	123	6	27	0	9	6	78	146	10	×Frank Risser, Kingsburg, N.S.
116973	**Marshall W.	..	Chatham, N.B., 1931	Chatham, N.B. . 1905	W.	30	0	11	0	4	0	4	9	4	William A. Bryenton, Derby, Northumberland Co., N.B.
126550	††Marshall-Wells	..	Vancouver, B.C., 1930	Steveston, B.C., 1909 Rebuilt, Vancouver, B.C. . 1930	W.	53	5	14	0	5	3	24	37	3	Marshall-Wells B.C. Lim., 573, Carrall St., Vancouver, B.C. *George S. McLauchlan, Vancouver, B.C.*
152680	‖Marte	..	Chatham, N.B., 1926	Caraquet, N.B. . 1925	W.	41	5	12	0	5	2	17	18	1	Mathias D. Chiasson, Chiasson, P.O., Gloucester Co., N.B.
153392	Martha No. 2	..	Vancouver, B.C., 1927	Vancouver, B.C. 1927	W.	39	3	11	2	5	5	11	16	2	Yonezo Katayama P.O., Box 423, Steveston, B.C.
158968	Martha J.	..	Arichat, N.S., 1936	Petite De Grat, 1928 N.S.	W.	36	7	10	4	4	6	14	14	1	Albert S. Bondreau, Petite De Grat, Richmond Co., N.S.
155204	Martha K.	..	New Westminster, B.C., 1929.	Steveston, B.C. . 1929	W.	50	6	14	7	7	0	27	40	3	Shinosuke Kariya, Steveston, B.C.
152328	Martin Walsh.	..	St. John's, N.F.L., 1926	Fermuse, N.F.L. 1926	W.	40	4	12	0	5	2	12	14	*12	Arthur H. Monroe, St. John's, N.F.L.
156006	Martindale	..	Port Adelaide, 1932	Birkenhead, S. Aus. 1932	W.	66	4	14	2	8	0	21	52	*39	John A. T. Mortlock, 35, Currie St., Adelaide, S. Aus.
161666	Martinetta	M.B.F.F	Southampton, 1929	Southampton . 1929	S.	87	4	17	6	8	8	58	99	*144	Arthur E. Wiley, Rigby, Barker Rd., Sutton Coldfield, Warwickshire.
156405	*Martinfish*	..	Canso, N.S., 1929	Half Island Cove, 1916 N.S.	W.	45	0	12	6	5	8	14	16	1	Maritime Fish Corporation Lim., St. Nicholas Bldg., 4, St. Nicholas St., Montreal.
163197	Martini	..	Belfast, 1932	Larne Harbour, 1923 N. Ireland.	W.	30	4	8	2	4	5	5	6	10	×Andrew M. McClure, Brooklyn, Knock, Belfast.
162013	*Martlet*	..	Brixham, 1936	Brixham . 1936	W.	27	0	5	7	5	8	6	7	*9	William T. Latham, 74, Green Lane, Coventry.
151978	Marudu	V.P.Q.B	Singapore, 1924	Belfast . 1924	S.	263	2	41	7	18	2	982	1926	380	Straits Steamship Co., Lim., Ocean Bldgs., Collyer Quay, Singapore.
150503	Marui	..	New Westminster, B.C., 1921.	Steveston, B.C. . 1921	W	38	9	9	0	4	7	11	14	1	Mori Minamide, P.O., Box 245, Steveston, B.C.
141184	Maruken	..	New Westminster, B.C., 1919.	Steveston, B.C. . 1919	W.	34	3	7	9	3	6	5	8	1	Matsutaro Morishita, Steveston, B.C.
130153	*Marvel*	..	Brisbane, 1913	Brisbane . 1907	W.	30	0	11	8	4	0	9	9	8	Cecil R. North, Macleay Island, Moreton Bay, Queensland.
126340	Marvel S.	..	Vancouver, B.C., 1909	Vancouver, B.C. 1909	W.	33	0	9	4	4	5	8	12	1	Dermot F. Martin, 1225, Nelson St., Vancouver, B.C.

* B.H.P. † Formerly the "E.B. Parkir." ‡ Formerly the "Pixie," "Peggotty II" and "Jean." § Formerly the "Olivine II." ‖ Formerly a sailing vessel. ** Formerly a steamer. †† Formerly the "Austin F" and "Miyako."

Digitized by Google

Official No.	Name of Ship.	International Code Signal (Visual).	Port and Year of Registry.	Where and When Built.	Material.	Dimensions. Length. ft.	10ths	Breadth. ft.	10ths	Depth of Hold. ft.	10ths	Registered Tonnage. Net Tonnage.	Gross Tonnage.	Horse Power of Engines.	Owner, or Part Owner, and Manager (if recorded). × Signifies *Managing Owner*. Italics signify *Manager*.
156691	Marvita	V.O.C.B	St. John's, N.F.L., 1935	Mahone Bay, N.S. 1930	W.	105	0	20	0	8	4	83	122	*210	Commissioner for Finance, Government of Newfoundland, St. Johns, N.F.L.
153176	Marvolite	..	Vancouver, B.C., 1926	North Vancouver, B.C. 1926	S.	90	0	19	0	7	3	51	131	13	Imperial Oil Lim., Sarnia, Ont.
160154	Marwinnie	..	Blyth, 1928	Blyth . 1928	W.	35	7	8	1	2	0	3	5	*26	×Anthony Ritson, 5, Forster St., Blyth.
74774	*Mary*	..	Port Adelaide, 1935	Port Adelaide . 1876	W.	63	0	15	4	5	1	27	35	*21	Albert H. T. Ktause, Lefevre's Peninsula, S. Aus.
57602	*Mary*	..	Hobart, 1914	Port Cygnet, Tas. 1876	W.	47	0	13	4	4	0	12	15	7	H. Jones & Co., Pty. Lim., Hunter St., Hobart, Tas.
117037	Mary	..	Sydney, N.S., 1918	Mahone Bay, N.S. 1905; Rebuilt, Sydney, N.S. 1913	W.	49	2	14	8	6	6	24	28	3	Sydney & Westmount Ferry Co., Lim., Sydney, N.S.
74421	*Mary*	..	Truro, 1927	Devoran . 1875	W.	49	3	17	5	5	6	18	26	3	×Charles H. Trebilcock, Bleak House, Devoran, Cornwall.
155217	Mary A. II	..	Yarmouth, N.S., 1931	Surette's Island 1931	W.	43	4	14	0	5	8	16	18	2	Joseph F. d'Entremont, Upper West Pubnico, Yarmouth Co., N.S.
159091	*Mary Alan*	..	St. John's, N.F.L., 1934	Gin Cove, Smith Sound, Trinity Bay, N.F.L. 1934	W.	48	0	16	9	5	9	25	27	*6	Theophilus King & Ananias King, New Bonaventure, Trinity Bay, N.F.L.
157017	Mary Aleta	..	Pictou, N.S., 1931	Merigomish, N.S. 1922	W.	24	0	6	4	2	7	2	2	1	Alex. R. Murdock, Merigomish, Pictou Co., N.S.
147845	*Mary Ann*	M.K.Z.M	Aberystwith, 1927	Freckleton . 1926	W.	31	3	10	1	5	5	8	9	10	×Hugh G. Watson, 21, The Circus, Bath, Som.
162244	Mary Ann	..	Hull, 1931.	Castleford . 1931	W.	35	2	9	1	4	7	8	11	*13	×Francis W. A. Smith, 31, Oaklands, Argyle Rd., London, W.13.
149852	Mary Askew	M.P.R.J	London, 1927	Old Kilpatrick . 1919	W.	28	0	8	4	4	4	3	3	*30	William H. Askew-Robertson, Ladykirk, Norham-on-Tweed.
163664	Mary Askew	M.B.Q.B	Southampton, 1935	St. Monance, Fife 1935	W.	43	0	12	0	7	2	19	22	*38	William H. A. Robertson, Castle Hills, Berwick-on-Tweed.
143253	*Mary Audrey*	..	Skibbereen, 1920	Baltimore, Co. Cork. 1920	W.	37	5	12	5	5	5	8	14	25	×George W. Biggs, Bantry, Co. Cork.
156664	Mary B.	..	Chatham, N.B., 1929	Escuminac, N.B. 1926	W.	30	0	10	0	4	0	8	9	*8	Michael Bronsfield, Escuminac, N.B.
97575	*Mary B. Mitchell.*	E.I.F.N	Dublin, 1933	Carrickfergus . 1892	S.	129	7	24	4	10	8	133	227	*100	×Mrs. Susan T. Tyrrell, Marlborough House, Marlborough Terrace, Arklow, Co. Wicklow.
93424	*Mary Barrow*	M.N.G.C	Truro, 1932	Falmouth . 1891	W.	103	0	24	0	10	8	123	166	*104	×Charles P. Couch, Pentewan, Cornwall.
128850	*Mary Bernadette.*	..	Tralee, 1913	Peel, I.O.M. . 1911	W.	46	0	13	1	6	3	10	17	12	×John P. O'Flaherty, Dingle, Co. Kerry.
149790	†Mary Birch	M.K.M.R	Hull, 1935	Glasgow . 1915	S.	106	0	21	0	7	4	114	160	*130	B. W. Steamship, Tug & Lighter Co., Lim., 27, High St., Hull. *William Scott, "Castlerock," 374, James Reckett Ave., Hull.*
150469	Mary Blanch II.	..	Halifax, N.S., 1922	Sober Island, N.S. 1922	W.	41	0	11	0	5	0	10	11	1	Howard G. Verge, Sober Island, Halifax Co., N.S.
162544	‡Mary C..	..	Liverpool, 1936	(a) (a)	W.	39	6	10	2	5	4	11	16	*65	Daniel W. Calvert, 2. Druids Cross Rd., Calderstones, Liverpool.
153850	Mary Christina	..	Belize, 1926	Littlehampton . 1925	W.	37	7	9	2	5	5	9	13	*30	John P. Usher, Belize, B.H.
156993	Mary Cynthia	..	Canso, N.S., 1933	Dover, Guys Co., N.S. 1931	W.	24	2	7	2	3	0	2	2	§4	John W. Horne, Dover, Guysboro Co., N.S.
151158	‖*Mary E. L. Clement.*	..	St. John's, N.F.L., 1930.	Dayspring, N.S. . 1927	W.	62	0	16	0	8	0	46	51	1	Henry Clement, Burgeo, N.F.L.
117026	Mary E. Daisley.	..	Sydney, N.S., 1905	Aspy Bay, C.B. 1905	W.	54	3	12	5	4	3	16	17	1	Avery Daisley, Dingwall, Victoria, N.S.
152364	Mary E. Fuery	..	St. John's, N.F.L., 1926.	St. Joseph's, St. Mary's Bay, N.F.L. 1925	W.	38	6	10	8	6	6	11	13	*8	William Fuery, St. Joseph's, St. Mary's Bay, N.F.L.
153089	Mary E. Kenney.	..	Halifax, N.S., 1935	Meteghan, N.S. . 1929	W.	68	1	16	4	7	3	40	50	3	John L. Beck, 524, Roble St., Halifax, N.S.

* B.H.P. † Formerly the "Swanage." ‡ Formerly the "Dias." § I.H.P. ‖ Formerly the "Alfreda R. Pubnicover."

130655	†Mary E. Rive.	..	Chatham, N.B., 1931	Caraquet, N.B.	1911	W.	41	5	14	2	6	4	22	22	2	Theodore Lanteigne, Caraquet, Gloucester Co., N.B.
158847	Mary E. Sampson	..	Canso, N.S., 1935	Canso, N.S.	1935	W.	35	0	10	0	4	0	11	11	1	Francis D. Sampson, Little Anse, N.S.
118318	*Mary Eliezer*	M.C.B.R	Hull, 1918	Hammilwarder, Germany.	1904	S.	83	0	18	0	7	8	58	95	*60	× George Clarke, 7, Hillsview, Braunton, Devon.
157453	*Mary Elnora*	..	St. John's, N.F.L., 1936	Creston, N.F.L.	1931	W.	40	5	13	7	6	0	13	15	*7	James W. Wiscombe, Creston, N.F.L.
163751	Mary Fortune	M.L.L.W	Greenock, 1934	Tarbert	1934	W.	37	2	10	1	6	5	10	14	*13	Patrick D. Job, Larne Cottage, Tarbert, Argyllshire.
162587	Mary Fortune	..	London, 1931	Cowes	1931	Cmp.	32	0	8	1	4	1	7	7	*16	Herbert W. Hodges, Buckingham House, Montpelier Row, Twickenham, Mdx.
127110	Mary Frazer	..	Shields, N., 1910	Jarrow	1908	W.	30	0	7	5	3	3	3	4	3	× James Frazer, 35, Clive St., N. Shields.
158536	Mary G.	..	Canso, N.S., 1935	Canso, N.S.,	1931	W.	27	0	7	0	3	0	2	3	1	Matthew Gurney, Canso, N.S.
154381	Mary J. Arthur.	..	Charlottetown, P.E.I., 1928.	Bonshaw, P.E.I.	1927	W.	52	0	13	6	5	3	21	28	20	James S. Murphy, Pictou, N.S.
164655	Mary Jane	M.L.M.T	London, 1936	(a)	(a)	W.	42	7	13	0	5	4	24	26	*60	Lieut.-Col. Henry S. C. Richardson (Retd.), "Rossford," Ballinamallard, Co. Fermanagh.
128899	‡*Mary Jane*	M.K.D.K	Maldon, 1923	Holland	1898	W.	45	5	13	5	2	9	16	17	*12	George Fardell, Sutherland Lodge, Ryde, I.O.W.
112454	Mary Jane Lewis.	..	Milford, 1920	Monkton	1899	W.	57	3	17	6	6	8	26	38	20	× Thomas E. Eynon, 12, Angle, Pembroke.
150605	Mary Jean	..	Vancouver, B.C. 1922	(a)	(a)	W.	26	0	7	2	2	9	4	5	1	Charles E. S. Jackson, 2236, 47th Avenue East, Vancouver, B.C.
164356	*Mary Joy*	..	Ipswich, 1935	Woodbridge	1935	W.	21	9	7	2	3	8	3	3	*16	Surgeon Capt. Harold B. Padwick, R.N. (Ret.), 8, Goldington Rd., Bedford.
133069	Mary K.	..	Halifax, N.S., 1913	Tancook, N.S.	1913	W.	45	0	11	4	5	8	12	15	1	Robert E. Lynch, 16½, Hollis St., Halifax, N.S.
162510	Mary Kingsley	G.R.C.S	Liverpool, 1935	Ardrossan	1930	S.	370	5	51	6	20	1	2175	4017	*4133	Elder Dempster Lines, Lim., Colonial House, 20, Water St., Liverpool. *Gerald F. Torrey, same address.*
153890	*Mary Lee*	..	Belize, 1931	British Honduras	1931	W.	50	0	14	7	6	5	25	29	*38	John P. Young, Monkey River, British Honduras.
158749	Mary Lou	..	St. John, N.B., 1936	Wilson's Beach, N.B.	1934	W.	47	6	12	6	4	5	19	22	1	Barry Wilson, 456, Douglas Ave., Saint John, N.B.
154507	Mary Louise W.	..	Prince Rupert, B.C., 1927.	Prince Rupert, B.C.	1927	W.	40	2	12	2	5	3	8	17	1	William Woods, Sandpit, B.C.
141061	Mary Mabel	..	Arichat, N.S., 1919	Louisdale, C.B.	1919	W.	34	6	10	0	6	0	13	13	1	George Landry, River Bourgeoise, Richmond Co., N.S.
131071	Mary Maude	..	Lunenburg, N.S., 1912	West Dover, N.S.	1912	W.	40	2	10	0	5	5	10	11	1	George Johnson, West Dover, Halifax Co., N.S.
158794	Mary N.	..	New Westminster, B.C. 1936.	Ladner, B.C.	1936	W.	39	6	14	4	5	4	15	22	3	Dugald M. Bartlett, 1601, 8th Ave., New Westminster, B.C.
156768	Mary Nell	..	St. Andrews, N.B., 1930.	Lubec, Me.	1916	W.	41	6	11	4	4	7	8	13	2	Hazen E. Daggett, Seal Cove, Charlotte Co., N.B.
155773	*Mary Nolander*	..	St. John's, N.F.L., 1928.	St. Jones Without, N.F.L.	1921	W.	44	8	13	6	6	8	19	20	*11	Chesley Ford & James Ford, St. John's, N.F.L.
116478	Mary O.	..	Chatham, N.B., 1922	Point Misonette, N.B. / Rebuilt St. Simon, N.B.	1904 / 1922	W.	34	0	11	5	4	6	12	13	1	Frederick D. Robichaud, St. Simon, Shippegan, N.B.
145795	Mary Pickford	..	Lowestoft, 1923	Oulton Broad	1920	W.	22	0	8	0	2	6	2	3	14	× John H. Jenner, The Anchorage, London Rd., South Lowestoft.
141070	Mary R. II	..	Arichat, N.S., 1936	Upper New Harbour, N.S.	1934	W.	42	0	12	6	5	0	20	22	1	George Richard, Petit De Grat, Richmond Co., N.S.
137927	Mary Rae	..	Chatham, N.B., 1915	Tracadie, N.B.	1915	W.	42	0	9	5	4	8	10	12	1	W. S. Loggie Co., Lim., Chatham, N.B.
156895	Mary Rita	..	Vancouver, B.C., 1930	Vancouver, B.C.	1930	W.	38	0	11	4	5	7	13	19	2	Thomas E. Halliday, Kingcome Inlet, B.C.
141804	Mary Roberta	..	Vancouver, B.C., 1920	Victoria, B.C.	1920	W.	46	2	13	1	6	1	18	27	4	J. R. Morgan Lim., 311-470, Granville St., Vancouver, B.C
160302	Mary Rose	..	Guernsey, 1928	Cowes, I.O.W.	1924	W.	26	3	7	0	3	1	4	4	*20	Mrs. Daisie Mignot, La Corbinerie, St. Martins, Guernsey.
135707	Mary Rose	M.J.P.K	Southampton, 1919	Itchen, Southampton.	1915	W.	43	8	10	6	5	3	9	16	*28	Mrs. Lilian Rowley, Kenda, Gervis Rd. East, Bournemouth.
144145	§Mary Rose	..	Yarmouth, 1925	Lowestoft	1920	W.	45	2	10	2	‖16	3	15	18	*26	Percy H. Riley, Membury, Esher Park Avenue, Esher, Surrey.
151915	*Mary Sands*	..	Nassau, N.P., 1926	Bimini, Bahamas	1923	W.	29	0	8	9	5	8	5	5	20	Horatio Newbold, Bimini, Bahamas.
156443	Mary Sarita	..	Victoria, B.C., 1929	Bamfield, B.C.	1929	W.	37	0	11	0	4	8	12	18	1	Daniel Williams, Bamfield, B.C.
163771	Mary Sheila	..	Greenock, 1935	Rosneath,	1935	W.	41	1	10	0	5	5	14	17	27	Gavin Fleming, 99, Gallowgate, Glasgow, C.1.

* B.H.P. † Formerly a sailing vessel. ‡ Formerly the "Eena," foreign name "Breewijd." § Formerly the "Frolic II." ‖ Girth.

Digitized by Google

Official No.	Name of Ship.	International Code Signal (Visual).	Port and Year of Registry.	Where and When Built.	Material.	Dimensions. Length.	Breadth.	Depth of Hold.	Registered Tonnage. Net Tonnage.	Gross Tonnage.	Horse Power of Engines.	Owner, or Part Owner, and Manager (if recorded). × Signifies *Managing Owner*. Italics signify *Manager*.
						ft. 10ths	ft. 10ths	ft. 10ths				
161149	Mary Slessor	G.S.K.B	Liverpool, 1930	Dumbarton . 1930	S.	370 6	51 6	20 1	2163	4016	650	Elder Dempster Lines, Lim., Colonial House, 20, Water St., Liverpool. *Gerald F. Torrey, same address.*
72414	*Mary Stewart*	M.F.T.J	Greenock, 1926	Montrose . 1876	I.	72 5	19 1	8 3	41	77	*30	× Mrs. Florence E. Parkhouse, 3, Barton Lane, Braunton, Devon.
137923	Mary Swan	..	Chatham, N.B., 1915	Escuminac, N.B. 1915	W.	34 0	11 3	5 0	10	12	1	W. S. Loggie Co., Lim., Chatham, N.B.
146846	*Mary Teresa*	..	Skibbereen, 1927	Macduff, Banff . 1902	W.	70 7	19 6	6 2	19	47	25	× Denis Nolan, Union Hall, Co. Cork.
135722	*Mary Thorn*	..	Skibbereen, 1919	Newlyn . 1908	W.	29 7	9 6	5 0	5	8	18	Mrs. Johanna Leonard, Coosheen, Schull, Co. Cork. *Patrick Leonard, same address.*
151637	*Mary Tremlett*	..	St. John's, N.F.L., 1930.	Salmonier, St. Mary's Bay, N.F.L. 1924; Rebuilt Mussel Pond, St. Mary's Bay, N.F.L. 1929	W.	33 6	11 4	5 0	13	14	*8	James J. Hickey, Mussell Pond, St. Mary's Bay, N.F.L.
152467	*Mary V.*	..	Canso, N.S., 1928	Canso, N.S. . 1920	W.	32 4	8 5	3 4	4	4	1	Edward Power, Canso, N.S.
152823	Mary W.	..	Vancouver, B.C., 1925	Alert Bay, B.C. 1925	W.	44 1	13 5	6 0	18	27	2	Frederick C. A. Wastell, Alert Bay, B.C.
158523	Mary Webb	..	Canso, N.S., 1934	Harve Bouchie, N.S. 1927	W.	30 6	7 6	3 6	3	4	1	William E. Webb, Harve Bouchie, N.S.
143764	*Mary and Effie*	..	Greenock, 1927	Fraserburgh . 1896	W.	62 0	19 7	6 4	27	40	25	× Allan McFadyen, Port Ramsay, Lismore, Argyllshire.
158716	Mary & Jetta.	..	St. Andrews, N.B., 1935	Richardson, N.B. 1934	W.	45 3	12 2	4 8	10	15	2	Walter G. Small, Woodwards Cove, Grand Manan, N.B.
158843	Mary and Loraine	..	Canso, N.S., 1935	Port Mouton, N.S. 1935	W.	44 4	11 0	4 7	11	11	1	× Wilfred B. Wagner, Port Mouton, N.S.
149534	Maryan	..	Folkestone, 1930	Cowes . 1927	W.	45 2	11 7	4 5	15	16	*42	× Thomas W. Penny, 13, Darby Rd., Folkestone.
152001	*Marynong*	..	Sydney, N.S.W., 1924	North Sydney, N.S.W. 1924	W.	42 1	11 6	6 3	18	20	*60	Walter C. Mansfield, "Dunolly," 72, Newcastle St., Rose Bay, Sydney, N.S.W.
162259	†Maryphil	..	Hull, 1932	Thorne . 1931	W.	36 5	9 0	4 9	9	11	*25	× Capt. Paul N. Melitus (Retd.), Little Tay Rectory, Essex.
162908	‡*Mar-Y-Sol*	M.Q.B.W	Plymouth, 1931	Bremen . 1928	S.	45 9	13 4	16 2	13	22	*17	Mrs. Constance Gould, Mulberry House, Vale Avenue, Chelsea, London, S.W.
141522	Masako	..	New Westminster, B. C., 1919.	Steveston, B.C. 1919	W.	33 6	8 2	3 0	3	6	1	Mosaburo Oda, Steveston, B.C.
131913	Mascot	..	Kenora, Ont., 1906	Detroit, U.S.A. . 1900	W.	36 0	8 0	3 0	7	8	2	George Drewry, Kenora, Ontario.
135793	Mascotte	..	Newport, Mon., 1927	Newport . 1904	W.	53 0	14 6	7 8	3	28	*30	× Vernon L. Evans, 29, The Boltons, London, S.W. 10.
149117	§Mask	..	Cowes, 1935	Portsmouth . 1926	S.	67 1	16 6	6 4	39	60	*80	Crouchers Lim., 6, Quay St., Newport, Isle of Wight. *Percy J. Croucher, same address.*
157437	Maskinonge	..	St. John's, N.F.L., 1930.	Shelburne, N.S. 1930	W.	92 5	20 8	10 5	67	119	9	Malagash Fishing Co., Lim., Lunenburg, N.S.
151369	Masport	..	Auckland, 1922	Auckland, N.Z. . 1922	W.	40 0	11 0	4 7	6	13	*38	Devonport Steam Ferry Co., Lim., Auckland, N.Z.
150717	Masse Leroux.	..	Montreal, 1922	Montreal . 1920	W.	29 5	4 9	2 9	2	3	*30	Telesphore Pilon, Cedars, co. Soulanges, Que.
164446	Massey Shaw.	..	London, 1935	Cowes . 1935	S.	75 0	12 6	5 2	21	51	*320	London County Council, County Hall, London, S.E. *Major Cyril C. B. Morris, Chief Officer, London Fire Brigade, 94, Southwark Bridge Rd., S.E.1.*
162867	Master John	..	Grimsby, 1933	Gilleleji, Denmark. 1933	W.	49 2	15 9	6 8	16	29	*65	× Palle J. P. Mork, "Stenmor," Laceby Rd., Grimsby.
160959	*Matahari*	..	Falmouth, 1930	Flushing . 1930	W.	29 2	9 2	‖7 0	5	8	2	Gordon F. Symes, 52, Raymond Avenue, South Woodford, London, E.18.
131018	Matane	..	Quebec, 1913	Sandy Bay, Que. 1918	W.	41 5	13 2	5 3	15	18	1	Albert Monsour, Ilet a Caribou, Saguenay Co., P.Q.
158831	Matane Trader	..	Quebec, 1933	Cap Chat, Gaspe Co., P.Q. 1932	W.	55 0	14 3	6 6	32	47	4	Robert Jourdain, Cap Chat, Gaspe Co., P.Q.

* B.H.P. † Formerly the "Ona II." ‡ Foreign name "Hansent." § Formerly the "Southsea Castle." ‖ Depth from top of beam amidships to top of keel.

Digitized by Google

155855	*Matangi II*	..	Sydney, 1929	Pictou, N.Z.	1910	W.	44	9	11	4	4	5	16	18	*40	Henry E. White, 28, O'Connell St., Sydney, N.S.W.
157761	Matanui	..	Auckland, 1933	Pictou, N.Z.	1923	W.	49	2	11	4	4	9	2	21	*50	Leo A. Walsh, Auckland, N.Z.
136648	Match (The)	..	London 1914	Deptford	1914	S.	83	6	18	0	5	8	43	77	*70	Vectis Shipping Co., Lim., Pan Mills, Newport, Isle of Wight.
95555	Matilda	..	St. John's, N.F.L., 1928.	Fogo, N.F.L.	1888	W.	53	6	12	9	5	9	18	26	*24	John Clouston, St. John's, N.F.L.
156838	Matilda C.	..	St. John's, N.F.L., 1931.	Meteghan, N.S.	1930	W	71	6	14	6	7	6	46	67	7	George C. Crocker and Egbert R. Crocker, Freeport, N.S.
130676	Matilda H.	..	Lunenburg, N.S., 1912	Tancook N.S.	1906	W.	40	0	10	1	5	2	11	12	1	Leo Little, Terence Bay, Halifax Co., N.S.
139403	†*Matoma*	..	Samarai Papua, 1927	Noumea, New Caledonia.	1926	W.	78	3	20	2	7	5	64	79	*80	Burns, Philp & Co., Lim., 7, Bridge St., Sydney, N.S.W.
145375	Matou	M.K.Y.R	Southampton, 1922	Southampton	1921	W.	30	1	8	8	4	9	4	9	*28	Alfred P. Trinder, The Moorings, Orchard Ave., Parkstone, Dorset.
162634	Matoya	M.B.W.Q	London, 1931	Wivenhoe	1930	W	50	5	11	2	4	5	12	21	*20	Lieut.-Comdr. Kenneth E. Gain, R.N. (Retd.), 40, Craven Rd., Paddington, London, W.2.
134115	Matsue	..	New Westminster, B.C., 1917.	Steveston, B.C	1913	W	42	8	9	5	5	0	11	17	2	Nobakichi Takai, P.O., Box 437, Steveston, B.C.
158920	Matsue No. 2	..	Vancouver, B.C., 1936	Steveston, B.C.	1936	W.	38	4	11	4	5	4	11	16	2	Nobukichi Takai, P.O. Box 437, Steveston, B.C.
154751	Matsuno	..	New Westminster, B.C., 1927.	Steveston, B.C.	1927	W.	38	9	10	7	5	6	15	22	2	Senkichi Okura, Steveston, B.C.
131064	Mattapex	..	Lunenburg, N.S., 1916	Tancook, N.S.	1912	W.	42	0	10	3	5	3	11	12	1	James Stevens, Clam Harbour, Halifax, Co., N.S.
147465	‡Mattawin	G.B.D.F	Liverpool, 1933	Glasgow	1923	S.	406	0	54	2	32	9′	4220	6919	655	Elder Dempster Lines, Lim., Colonial House, 20, Water St., Liverpool *Gerald F. Torrey, same address.*
154742	§Mattie J. Alles	..	Parrsboro, N.S., 1930	Yarmouth, Maine, U.S.A.	1883	W.	108	0	30	0	8	8	135	220	8	Nathan Tupper, Parrsboro, N.S.
157790	Matua	Z.M.B.N	Auckland, N.Z., 1936	Hebburn-on-Tyne.	1936	S.	355	2	50	5	21	7	2107	4166	*4700	Union Steam Ship Co., of New Zealand, Lim., Wellington, N.Z *Norris S. Falla, same address.*
111211	‖*Maud*	M.C.C.S	Glasgow, 1914	Fairlie	1899	W.	42	1	11	4	7	1	9	14	*12	Group Capt. Basil A. Playne, R.A.F., Springfield, Minchinhampton, Glos.
157365	Maud II	..	Toronto, 1933	Shelburne, N.S.	1932	W.	37	4	10	2	6	4	9	11	1	Michael A. Mackenzie, 1, Bellwoods Park Toronto.
91320	*Maud Mary*	M.P.B.X	Bideford, 1923	Howden Dyke, Yorks.	1889	W.	77	2	20	6	9	4	62	86	*50	×William G. R. Ball, The Cottage, Elfordleigh, Plympton, Devon.
163357	Maudalric	..	London, 1933	Chertsey	1933	W.	53	5	11	9	6	2	14	26	*72	Frederick E. Peters, Evendine, Stoke Hill, Stoke Bishop, Bristol.
62010	*Maude*	..	Bideford, 1929	Widnes	1869	W.	73	0	19	4	8	1	47	72	*40	×Mrs. Doris Tucker, 6, North St., Braunton, Devon.
130078	**Maude E	..	Auckland, 1910	Aratapu	1910	W.	56	8	14	0	5	6	10	35	*100	Pioneer Trading Co., Lim., 138, Queen St., Auckland, N.Z.
148907	Maudorces II.	..	Glasgow, 1926	Dumbarton	1926	W.	43	5	11	6	5	9	14	21	*45	Frank C. Dorman, 13 Westercraigs, Dennistoun, Glasgow.
151514	Maui Pomare	Z.M.F.S	Wellington, N.Z., 1928	Dublin	1927	S.	210	8	35	1	14	0	754	1203	*1200	Hon. Minister for Cook Islands Department of the Government of New Zealand, Wellington, N.Z.
152560	Mauluday	..	Vancouver, B.C., 1924	Vancouver, B.C.	1924	W.	30	5	10	0	4	8	9	13	2	Ernest G. Houghton, 2127, Granville St., Vancouver, B.C.
124691	Mauna Loa	M.G.J.R	Beaumaris, 1925	Fleetwood	1907	W.	66	8	15	6	8	1	35	51	*120	×Lieut.-Col. Percival M. B. Hitching (Ret.), 9, Stanhope Terrace, Lancaster Gate, London, W.2.
150196	*Mauno*	V.Q.W.D	Suva, Fiji, 1923	Oakland, Cal., U.S.A.	1917	W.	111	0	27	7	10	6	159	257	*110	Burns Philp (South Sea), Co., Lim., Suva, Fiji.
164758	Maureen	..	Greenock, 1936	Rosneath	1936	W.	47	3	11	1	6	0	20	25	36	Eric A. Hunter, Braila, Bearsden, Dumbartonshire.
165059	*Maureen*	..	Southampton, 1936	Fareham, Hants.	1926	W.	25	0	7	7	4	7	5	5	*14	Algernon G. H. Willis, Haydens Cottage, Cookham, Berks.
153569	Maureen R.	..	Vancouver, B.C., 1935	Vancouver, B.C.	1932	W.	34	2	7	6	3	2	3	5	3	Reese E. Riley, General Delivery, Port Alberni, V.I., B.C.
164959	Mauria	..	Hull, 1936	Holland	1932	S.	30	0	8	5	4	2	7	10	*12	×Clarence R. Foster, 74, Victoria Gardens, Horsforth, Leeds.

* B.H.P. † Foreign name "Loyante." ‡ Formerly the "Ediba." § Formerly a sailing vessel. ‖ Formerly the "Arsenov."
** Formerly the "Te Pioneer," a steamer.

Official No.	Name of Ship.	International Code Signal (Visual).	Port and Year of Registry.	Where and When Built.	Material.	Dimensions. Length.	Dimensions. Breadth.	Dimensions. Depth of Hold.	Registered Tonnage. Net Tonnage.	Registered Tonnage. Gross Tonnage.	Horse Power of Engines.	Owner, or Part Owner, and Manager (if recorded). × Signifies *Managing Owner.* Italics signify *Manager.*
						ft. 10ths	ft. 10ths	ft. 10ths				
158149	Maurice M.	..	Weymouth, N.S., 1936	Meteghan, N.S. 1936	W.	98 6	24 9	11 4	99	221	10	Compagnie de Fret de Gaspe, 121, Dalhousie St., Quebec.
151010	Mauzerall	..	Chatham, N.B., 1924	Point Sapin, N.B. 1924	W.	28 0	9 4	3 8	5	6	*10	Frederick Mauzerall, Tracadle, Gloucester, N.B.
112210	Mavis	..	Hamilton, Ont., 1922	Hamilton 1921	W.	60 0	12 0	6 7	1	28	200	Charles H. O. Pook, Canadian Westinghouse Co., Lim., Hamilton, Ont.
105088	*Mavis*	M.Q.T.X	Hull, 1927	Beverley 1896	I.	71 8	17 8	7 2	50	72	*26	× John Guy, 15, Cresswell St., King's Lynn.
111502	Mavis	..	Halifax, N.S., 1934	St. John, N.B 1900	W.	53 4	14 6	8 1	20	30	1	George E. Slaunwhite, Jeddore, Halifax, Co., N.S.
149310	*Mavis*	..	Southampton, 1928	(a) (a)	W.	32 3	8 7	6 5	6	6	*6	Edward T. Symonds, Durrington, Portsmouth Rd., Lee-on-Solent, Hants. and Arthur Franklyn, School of Naval Co-operation, Royal Air Force, Lee-on-Solent, Hants.
156735	Mavis Barbara	..	Lunenburg, N.S., 1930	Lunenburg, N.S. 1930	W.	124 6	27 0	10 0	90	162	7	× Charles H. Ritcey, Riverport, N.S.
124580	†Mavourneen	M.C.Z.R	Plymouth, 1909	Fairlie 1909	W.	48 0	12 0	8 4	15	17	14	Archibald Kent, 387, Antrim Rd., Belfast, & Robert Workman, Mertoun Hall, Holywood, Co. Down.
160944	Mavourneen	..	Portsmouth, 1930	Gosport 1930	W.	50 0	8 0	4 3	7	11	*105	Major Digby R. Peel (Ret.), Royal Thames Yacht Club, 60, Knightsbridge, London, S.W.1.
134095	Mavrick	..	Vancouver, B.C., 1914	Vancouver, B.C. 1914	W.	35 0	9 6	4 2	11	16	1	John J. Raine, 349, Pender St., East, Vancouver, B.C.
133484	‡Maweena	..	Hobart, 1931	Hobart 1913	W.	86 0	20 2	7 8	83	123	100	Drina River Co., Lim., Rabaul, New Britain, New Guinea.
122309	*Max C.*	..	Barrington Passage, N.S., 1927.	Petite Riviere, N.S. 1907	W.	61 8	18 8	7 2	43	46	2	R. T. Sainthill & Son, Lim., North Sydney, N.S.
150460	*Max H.*	..	Annapolis Royal, N.S. 1935	Hillsburn, N.S. 1934	W.	43 5	13 0	5 2	17	25	2	Gordon Longmire, Hillsburn, Annapolis Co., N.S.
135327	May	..	Greenock, 1913	Sandbank 1913	W.	38 2	9 0	4 4	7	11	*34	× Peter Crerar, Leadenflower Coachworks, Crieff, Perth.
114070	*May*	M.F.W.F	Greenock, 1922	Sandbank 1902	W.	34 2	9 3	6 4	9	9	*6	Capt. Lionel W. B. Rees, 3, Upper Hale Lane, Edgware, Mdx.
122356	May C.	..	Kingston, Ont., 1907	Gananoque, Ont. 1907	W.	29 9	6 6	2 7	2	4	2	Erastus F. Cooke, Gananoque, Ont.
162011	*May Fly*	..	Brixham, 1935	Brixham 1935	W.	27 5	8 7	6 0	4	7	*9	Herbert S. Shorthouse, Solamo, Welford-on-Avon, Stratford-on-Avon.
140453	*May Gough*	..	Dublin, 1918	Adrishaig, Scotland. 1909	W.	37 9	12 2	5 1	8	12	*26	Michael Kirwan (Scups), Clogher Head, Drogheda.
152913	May Mac	..	Vancouver, B.C., 1925	Vancouver, B.C. 1925	W.	40 5	11 1	5 0	13	20	2	David MacDonald, 2960, Trinity St., Vancouver, B.C.
154437	May S.	..	New Westminster, B.C., 1927.	Steveston 1927	W	52 4	14 6	7 0	27	39	3	Kunimatsu Saimoto, Steveston, B.C.
126134	§*May and June*	..	St. John's, N.F.L., 1936	Shelburne, N.S. 1908	W.	72 0	21 0	9 6	53	63	*70	Henry J. Knudsen, 390, Water St., St. John's, N.F.L.
158791	May S. III	..	New Westminster, B.C., 1935.	Steveston, B.C. 1935	W.	31 5	9 2	4 4	6	9	1	Kunimatsu Saimoto, P.O. Box 451, Steveston, B.C.
153881	*Maya Prince*	..	Belize, 1930	British Honduras 1928	W.	51 8	15 6	5 6	22	27	*40	George S. Gough, Belize, B.H.
95131	*Mayblossom*	..	Plymouth, 1924	Plymouth 1889	W.	53 7	18 0	6 1	26	35	*25	Treluggan (Cornwall) Granite Quarries, Lim., Treluggan, Saltash, Cornwall. *Kimberley G. Foster, same address.*
164801	*Mayflower*	M.B.S.X	Cowes, 1935	(a) (a)	W.	41 0	12 1	6 2	13	15	*12	Major General Lord Mottistone of Mottistone, C.B., C.M.G., D.S.O., P.C., Mottistone Manor, Isle of Wight.
140986	Mayflower No. 3.	..	New Westminster, B.C., 1918.	Steveston, B.C. 1918	W.	38 3	8 5	3 9	7	11	2	George Martin, Tofino, B.C.
164661	*Mayfly*	..	London, 1936	Walton-on-Thames. 1936	W.	22 1	7 1	4 7	2	4	*8	Richard J. G. Halden, 43, Fenchurch St., London, E.C.3.
136626	*Mayfly*	..	Poole, 1914	Poole 1914	W.	28 1	10 1	6 0	5	8	‖18	Charles D. J. Bell, Midland Bank, 43, Portman Square, London, W.1.
130769	Mayhue	..	Kingston, Ont., 1914	Wolfe Is., Ont. 1909	W.	25 0	6 2	2 4	2	2	1	Mrs. Laura L. Hinckley, Wolfe Island, Ont.

* B.H.P. † Formerly the "Chameleon." ‡ Formerly a steamer. § Formerly the "S. M. Columba." ‖ I.H.P.

Digitized by Google

118417	†*Maymon*	M.F.K.V	London, 1931	Krimpen, Holland 1904	S.	90 3	23 3	9 0	112	156	*100	E. J. & W. Goldsmith, Lim., 110, Fenchurch St., London, E.C.3. *Edward J. Goldsmith, same address*
139230	Maymorn	..	West Hartlepool, 1934	West Hartlepool 1923	W.	50 0	13 0	5 0	11	22	*110	×Jesse D. Ewen, 4, Rockcliffe, Whitley Bay, Northumberland.
158844	Mayola B.	..	Canso, N.S., 1935	New Harbor, N.S. 1932	W.	25 0	7 1	3 0	2	2	‡4	Town of Canso Corporation, Canso, N.S.
136443	*Mayrah*	..	Sydney, N.S.W., 1919	Sydney, N.S.W.. 1919	W.	32 8	11 0	4 6	11	12	*60	Basil Briscombe, Corner Miller & Ridge Sts., North Sydney, N.S.W.
161502	*Maytime*	..	Colchester, 1931	Brightlingsea . 1931	W.	28 0	8 6	5 1	5	7	*9	Arthur A. Clark, 5, Highgate Hill, London, N.19.
155168	Mazeltov	..	Halifax, N.S., 1929	Shelburne, N.S 1929	W.	79 1	16 5	8 9	41	68	4	Thurlow W. Bagnell, N. Sydney, N.S.
146870	Meadows	..	Grimsby, 1922	Selby . . . 1922	S.	81 4	20 6	9 5	101	149	*120	Caldwell's Paper Mill Co., Lim., Paper Mills, Inverkeithing, Fife *Alexander Smith, J.P., Echo Bank, Inverkeithing.*
144194	Meander	..	Colchester, 1924	Rosneath . . 1913	W.	41 7	10 2	4 5	7	16	*50	Harold H. Graham, Netherstowe House, Lichfield, Staffs.
114459	§*Meander*	M.B.G.Q	Fowey, 1933	Whitstable . 1907	W.	41 7	11 1	7 3	11	16	*15	×Lt.-Col. John R. Marryat, D.S.O., M.C., c/o Lloyds Bank, Lim., R. Dept., 6, Pall Mall, London, S.W.1
158313	Meander	..	Vancouver, B.C., 1934	Vancouver, B.C. 1934	W.	60 5	14 5	8 5	36	53	3	George Kidd, 525, Seymour St., Vancouver, B.C.
162428	Medina	..	Cowes 1933	Cowes . . 1933	W.	49 2	12 5	6 1	20	31	*76	Hugh Kershaw, Afton Manor, Freshwater, Isle of Wight.
131782	Medina	..	Southampton, 1911	East Cowes . 1908	W.	28 0	5 9	2 8	2	3	18	×Henry F. Cooper, Clare St. House, Bristol.
161721	Medina	M.P.V.S	Southampton, 1931	Woolston, Southampton. 1931	S.	143 0	28 1	8 7	150	342	255	Southampton, Isle of Wight & South of England Royal Mail Steam Packet Co., Lim., Western Esplanade, Southampton. *Charles C. Sharpe, same address.*
128333	*Medlar*	..	Townsville, 1925	Thursday Island 1914	W.	47 0	13 0	5 5	14	16	*14	Bowden Pearling Co., Lim., 22, Bridge St., Sydney, N.S.W.
147217	Medon	G.D.R.Y	Liverpool, 1923	Hebburn-on-Tyne. 1923	S.	406 5	52 2	29 3	3312	5445	652	Ocean Steamship Co., Lim., 1, India Bldgs., Water St., Liverpool. *Lawrence D. Holt, same address.*
155817	Medric	..	St. John's, N.F.L., 1929.	Dennysville, Maine, U.S.A. 1926	W.	43 3	13 3	6 1	11	24	*40	Sir Richard A. Squires, St. John's, N.F.L.
163797	*Medusa*	M.L.L.R	Littlehampton, 1934	Littlehampton . 1934	W.	40 4	11 1	6 1	11	16	*18	John F. Miller, Allwin, Latchmoor Ave., Gerrards Cross, Bucks.
161680	Medusa	..	Southampton, 1930	Boulogne . . 1929	W.	52 7	12 1	5 6	22	30	*46	Rt. Hon. Earl of Granard, Castle Forbes, Newtownforbes, Co. Longford, I.F.S.
160701	Medway (The)	..	Rochester, 1921	Portsmouth . 1930	W.	35 0	8 6	4 4	5	11	*60	Conservators of River Medway, Rochester, Kent. *Frederick F. Smith, same address.*
131972	Meeko	..	Littlehampton, 1911	Pangbourne, Berks. 1906	W.	17 5	5 1	2 1	1	1	*5	×Geoffrey D. Brown, Cottesmore School, Brighton, Sussex.
121939	Meg	..	Halifax, 1906	Dartmouth, N.S. 1906	W.	17 5	5 8	3 0	1	2	3	F. Gordon Zwicker, Halifax, N.S.
132939	*Meg*	..	Lowestoft, 1924	Woodbridge . 1909	W.	21 7	7 2	3 9	2	3	‖3	Arthur S. Holmyard, "Silverlea," Bonaventure Rd., Salcombe, Devon.
163565	Meg II	..	London, 1935	Whitstable . 1923	W.	26 8	8 6	6 0	2	6	*9	Edward G. Rigden, 35, Riverview Park, Catford, London, S.E.6.
128074	Megaleep	..	Shoreham, 1912	Portsmouth (a) / Rebuilt, Shoreham. 1912	W.	30 0	8 0	4 2	3	7	*10	×George W. Tedcastle, 46, Combe Martin Rd., Southfields, London, S.W.18.
163045	Mehoopany	..	Greenock, 1933	Detroit, U.S.A. . 1929	W.	27 5	6 9	3 8	3	4	*200	Hon. Max Aitken, Cherkley, Leatherhead, Surrey.
159447	*Mei Hwa*	..	Hong Kong, 1936	Hong Kong . 1936	W.	37 0	11 1	6 7	14	14	*10	William H. Donald, Hankow, China.
157118	Meko	..	Victoria, B.C., 1933	Victoria, B.C. . 1931	W.	27 2	8 9	4 6	6	9	1	Col. Edwin R. Tooley, 83, Howe St., Victoria, B.C.
136432	*Melanesia*	..	Sydney, N.S.W., 1917	Sydney, N.S.W.. 1917	W.	54 0	15 2	7 3	11	31	*50	Australian Conference Association Lim., "Mizpah," Fox Valley Road, Washroonga, Sydney, N.S.W.
158277	Melba G.	..	St.Andrews, N.B., 1933	Tiverton, N.S. . 1931	W.	34 0	8 2	3 6	5	6	1	Vance R. Guptill, Grand Harbour, Grand Manan, N.B.
170101	Melba K.	..	Barrington Passage, N.S., 1936.	Clarke's Harbour, N.S. 1936	W.	33 0	10 6	4 6	11	11	2	Edgar F. Smith, Clarke's Harbour, Shelburne Co., N.S.
155216	Melbarlena I	..	Yarmouth, N.S., 1931	Surette's Island, N.S. 1931	W.	48 8	15 5	6 2	22	24	2	Melbarlena Fishing Co., Lim., Yarmouth, N.S.

* B.H.P. † Formerly the "Teutonic." ‡ I.H.P. § Formerly the "Chameleon." ‖ Estimated Horse Power.

Official No.	Name of Ship.	International Code Signal (Visual).	Port and Year of Registry.	Where and When Built.	Material.	Dimensions. Length.	Dimensions. Breadth.	Dimensions. Depth of Hold.	Registered Tonnage. Net Tonnage.	Registered Tonnage. Gross Tonnage.	Horse Power of Engines.	Owner, or Part Owner, and Manager (if recorded). × Signifies *Managing Owner*. Italics signify *Manager*.
						ft. 10ths	ft. 10ths	ft. 10ths				
165326	Melbourne Star	G.Y.Z.Z	London, 1936	Birkenhead . 1936	S.	530 0	70 4	32 2	6789	11076	2796	Union Cold Storage Co., Lim., 13/16, West Smithfield, London, E.C.3. *George H. Trott, 40, St. Mary Axe, London, E.C.3.*
155239	Melinga	V.L.C.V	Sydney, N.S.W., 1928	Copenhagen . 1928	S.	154 1	34 6	8 5	243	536	*345	North Coast Steam Nav. Co., Lim., 3, Sussex St., Sydney, N.S.W.
160938	*Mélisande*	..	Cowes, 1934	St. Helens, I.O.W. . 1928	W.	30 4	8 5	5 3	6	7	*10	Thomas E. Hawksley, 34, Old Queen St., London, S.W.1.
137209	Melissa	M.K.S.P	Falmouth, 1921	U.S.A. . 1916	W.	80 0	12 1	6 0	15	43	20	Fred M. J. Hind, Prospect Mills, Ingrow, Keighley, Yorks.
149549	†Melita	M.P.T.W	Cowes, 1930	Cowes . 1930	W.	62 4	13 0	6 4	23	39	*146	Robert E. Workman, Nottinghill, Belfast.
149940	*Melita*	M.L.J.J	London, 1927	Kiel, Germany . 1924	Cmp.	42 0	13 2	7 8	19	25	*22	Alphonse N. Abrahams, "Thamesmouth," Westcliffe-on-Sea.
143239	*Melmore*	..	Londonderry, 1928	Clynder . 1928	W.	39 2	10 6	7 1	12	13	*16	×George F. Gilliland, Brook Hall, Londonderry.
157780	Melodeon	..	Auckland, 1935	Auckland . 1935	W.	50 2	14 1	6 5	10	37	*110	William C. Mills, Devonport, N.Z.
162342	Melody	..	Liverpool, 1931	Wallasey . 1931	W.	34 0	9 0	5 3	9	10	*26	James D. Eshelby, 22, Place de Brouchere, Brussels, Belgium.
149284	Melody	..	Southampton, 1926	Lowestoft . 1917	W.	45 6	10 5	4 5	9	16	*50	Miss Jessamine H. Palfreman, The Ave., Datchet, Bucks.
164767	Melora	..	Greenock, 1936	St. Monance, Fife 1936	W.	58 8	15 0	8 0	21	39	*72	Nigel Laird, Torridon, Kilmacolm, Renfrew.
154711	Melville	..	Prince Rupert, B.C., 1928	Prince Rupert, B.C. 1928	W.	53 9	14 7	6 9	19	39	5	John Iversen, Prince Rupert, B.C.
156893	Melvin Swartout	..	Vancouver, B.C., 1930	Sandspit, B.C. . 1930	W.	43 8	12 0	4 6	9	26	3	United Church of Canada, 299, West Queen St., Toronto.
149208	Membury	..	Lowestoft, 1928	Southwold . 1928	W.	26 2	9 6	‡16 0	7	7	*10	Frank Pusey, 10, Union Rd., Wembley, Mdx.
162335	Memnon	G.N.S.M	Liverpool, 1931	Dundee . 1931	S.	460 0	59 4	29 2	4613	7506	*6600	China Mutual Steam Navigation Co., Lim., India Buildings, Water St., Liverpool. *Lawrence D. Holt, same address.*
128071	*Memory*	M.C.Y.G	Shoreham, 1909	Shoreham . 1909	W.	61 3	15 1	9 8	25	37	23	×Herbert T. Hines, White Oak, Highclere, Newbury, Berks.
146970	*Memory*	..	Southampton, 1923	Portsmouth . (a)	W.	36 0	11 5	‡18 4	10	15	*16	Albert F. Harrison, c/o T. Cook & Son, Berkeley St., London, W.1.
148010	*Memphis*	M.P.D.T	Dartmouth, 1928	St. Monance . 1928	W.	52 2	14 6	7 8	14	31	8	William W. Oswald, White Knights, St. George's Hill, Weybridge, Surrey.
155013	Memphis V	..	Toronto, 1928	Gravenhurst, Ont. 1924	W.	26 0	5 8	3 1	2	3	2	Philip S. Coate, Rosseau, Ont.
137067	Menai	..	Caernarvon, 1936	St. Monance, Fife 1915	W.	32 4	10 0	3 9	6	8	*12	The Mayor, Aldermen and Burgesses, Guildhall, Caernarvon. *Hywel Evans, same address.*
161134	Menestheus	G.B.D.T	Liverpool, 1929	Dundee . 1929	S.	460 0	59 4	29 2	4646	7494	1304	Ocean Steam Ship Co. Lim., India Buildings, Water St., Liverpool. *Lawrence D. Holt, same address.*
124555	*Meninga*	..	Hobart, 1913	Hobart . 1913	W.	48 0	12 0	5 5	9	17	20	Walter J. Bluett, Hobart, Tasmania.
156592	Men-Wah-Tay	..	Vancouver, B.C., 1929	Vancouver, B.C. 1929	W.	28 9	8 3	3 9	5	7	1	Thomas B. Brazil, Hardy Island, B.C.
154575	Menzies Bay	..	Vancouver, B.C., 1927	Vancouver, B.C. 1927	W.	42 0	13 1	5 7	16	23	2	Howe Sound Fisheries, Lim., 402, Dawson Bldg., Vancouver, B.C.
170102	Merailine-Allen	..	Barrington Passage, N.S., 1936.	Clarke's Harbour, N.S. 1936	W.	33 6	10 6	4 5	11	11	2	Arthur Nickerson, Clarke's Harbour, N.S.
153846	*Merchiston*	..	Belize, 1934	Belize . 1925	W.	39 7	13 5	4 0	11	15	*12	Lewis R. H. Grant, Belize, B.H.
152278	Mere	..	Bathurst, R.G., 1924	Chester . 1921	W.	22 0	5 6	2 4	2	2	30	Bathurst Trading Co., Lim., Wellington St., Bathurst, R.G.
157079	Meredith	..	Sydney N.S., 1931	Boston Mass. . 1906	W.	41 9	11 0	4 9	20	24	2	John Strickland, Sydney, N.S.
163817	*Merganser*	..	Colchester, 1935	Rowhedge . 1935	W.	35 0	9 6	7 0	7	11	*18	Squadron Leader Gerard S. Oddie, Royal Air Force, Grantham, Lincs.
162166	*Meriel*	M.P.W.R	Littlehampton, 1930	Littlehampton . 1930	W.	32 0	8 2	6 5	6	7	*9	Arthur H. Fynn, Buckland Ring's Cottage, Lymington, Hants.

* B.H.P. † Formerly the "Bullaker." ‡ Main Girth.

158413	Marina C.	..	Paspebiac, Que., 1935	Paspebiac, Que.	1935	W.	34	6	11	1	5	1	10	10	1	Jas T. Chopodas, Paspebiac, Que.
153472	Merinda	..	Townsville, 1926	Brisbane	1926	W.	81	0	16	6	6	3	22	50	*144	Hayles Magnetic Island, Lim., Flinders St., Townsville, Queensland.
158842	Merit II	..	Canso, N.S., 1935	Port Bickerton, N.S.	1934	W.	40	8	11	1	4	4	10	11	2	Theodore O'Hara, Bickerton West, N.S.
157848	Merkur	V.S.R.V	Singapore, 1935	Kiel, Germany	1924	S.	393	1	51	9	25	3	3642	5952	760	Burns, Philp & Co., Lim., 7, Bridge St., Sydney, N.S.W.
147356	*Merle*	..	Glasgow, 1923	Tarbert (Loch Fyne).	1923	W.	31	2	7	4	3	7	3	5	*15	William Walker, 131, West Regent St., Glasgow.
131987	†*Merle II*	..	Fowey, 1921	Porthleven	1908	W.	32	2	8	7	5	0	3	8	*15	×Capt. Alan F. Somerset, The Gables, Sandhurst, Surrey.
154384	Merle C.	..	Vancouver, B.C., 1927	Vancouver, B.C.	1927	W.	46	2	13	2	6	0	20	29	2	Nanaimo Shipyards, Lim., 678, Howe St., Vancouver, B.C.
90269	‡Merle S.	..	Parrsboro', N.S., 1928	Humber Sound, Bay of Islands, N.F.L.	1885	W.	76	2	22	2	7	8	68	81	1	Miss Jennie M. Smith, St. Martin's, N.B.
155140	*Merle and Agatha.*	..	Lunenburg, N.S., 1933	White Head, N.S.	1929	W.	60	0	16	7	8	0	27	28	1	Enoch Tobin, Lunenburg, N.S.
163087	*Merlin*	..	Dartmouth, 1934	Dartmouth	1934	W.	31	4	9	5	6	8	7	10	*9	George S. Burge, 6, Cottesmore Gdns., Kensington, London, W.8.
133350	*Merlin*	..	Falmouth, 1914	Falmouth	1914	W.	31	8	10	4	6	8	7	9	*7	Frank M. Lewis, Sussex Yacht Club, Southwick, Sussex,
109216	*Merlin*	M.D.L.C	Guernsey, 1928	Truro	1898	W.	30	4	10	2	6	6	8	8	*7	John F. E. Crowder, Crookham House, Church Crookham, Hants.
106463	*Merlin*	..	Maldon, 1922	Brightlingsea	1896	W	27	4	8	2	3	9	4	5	*6	William G. Arnott, Church Street, Woodbridge, Suffolk, and George Moberly, The Priory, Felixstowe, Suffolk.
112824	§*Merlin*	..	Maldon, 1936	Leigh-on-Sea	1899	W.	27	0	8	5	4	0	4	4	*5	Francis D. Russell-Roberts, 17, Malvern Court, Onslow Square, London, S.W.7.
134517	‖*Mermaid*	..	Poole, 1924	Itchen, Southampton.	1909	W.	40	2	10	6	8	7	9	14	*15	Cyril G. Walton, 8, Bloomfield Terrace, London, S.W.1
140780	Mermaid C.	..	Roseau, Dominica, 1927	Portsmouth, Dominica.	1927	W.	66	0	17	6	8	0	39	46	26	×Romulus S. Mitchell, Portsmouth, Dominica.
147996	***Mermerus*	M.N.D.F	Portsmouth, 1925	Shooters Is., U.S.A.	1901	S.	123	8	27	8	49 ††	0	297	343	*80	Albert Batchelor, Bleak House, Broadstairs, Kent.
155235	Merry Chase	..	Vancouver, B.C., 1929	Steveston, B.C.	1929	W.	58	0	15	8	7	6	35	51	3	Nanaimo Shipyards Lim., 678, Howe St., Vancouver, B.C.
125169	Merry Days	..	Sydney, N.S.W., 1908	Lavender Bay, N.S.W.	1908	W.	43	7	12	0	4	2	13	14	*17	James L. Phegan, Woy Woy, N.S.W.
150748	Merry Meade	..	Vancouver, B.C., 1922	Vancouver, B.C.	1922	W.	36	0	11	4	5	0	12	18	2	Frank A. R. Considéne, R.M.D. No. 1. Duncan, Vancouver Island, B.C.
156914	Merry Sea II	..	Vancouver, B.C., 1931	Vancouver, B.C.	1931	W.	46	5	12	2	6	6	14	25	4	Minister of Fisheries, Ottawa, Ont.
116200	*Merrymaid*	M.B.C.D	Portsmouth, 1919	Gosport	1904	W.	80	0	18	0	11	2	58	62	*40	Sir Thomas Royden, Bart., C.H., J.P., D.L., Brockwood Park, Alresford, Hants.
161763	Mersey	..	Southampton, 1933	(a)	(a)	W.	30	2	7	1	3	6	2	5	*43	Arthur P. Strohmenger, Grosvenor House, Park Lane, London, W.1.
157112	Merva	..	Victoria, B.C., 1932	Victoria, B.C.	1932	W.	34	5	9	5	4	2	10	12	2	Francis W. Morriss, Heath Drive, Victoria, B.C.
133924	Merveil	..	Chatham, N.B., 1913	Lamek, N B.	1913	W.	45	0	11	4	5	5	12	17	2	Arthur Hache, Lamek, Gloucester Co., N.B.
147040	‡‡Mervoysi	..	Southampton, 1925	Canada	1917	W.	80	0	12	0	5	9	25	46	*130	William E. Bullock, "Lulworth," Warwick Avenue, Coventry, Warwick.
164237	*Mervyna*	M.L.C.C	Beaumaris, 1936	Bangor	1936	W.	40	6	10	7	5	7	10	11	*12	×Mrs. Edith Coate, Arianfryn, Barmouth, Merioneth.
138129	Meryl	..	New Westminster, B.C., 1916.	Steveston, B.C.	1916	W.	42	0	8	6	4	6	9	13	1	Inao Tabata, Steveston, B.C.
170023	*Mescol*	..	St. John's, N.F.L., 1936	Stag Harbour, Fogo District, N.F.L.	1935	W.	65	0	15	0	6	9	24	35	*60	Earle, Sons & Co., Lim., Fogo, N.F.L.
161784	Mesme	..	Greenock, 1930	Govan	1927	W.	45	0	9	5	7	0	20	23	*35	John E. Kerr, Harviestoun Castle, Dollar, Clackmannan.
128302	*Messenger II*	..	Limerick, 1919	Carrigaloe, Cork	1908	W.	31	0	9	3	6	4	11	12	18	×Thomas Corbett, Foynes, co. Limerick.
134885	Meta E. Beazley.	..	St. John's N.F.L., 1916.	Epworth, N.F.L.	1914	W.	39	3	12	1	6	0	11	12	9	George Beazley, Epworth, N.F.L.
121125	Meteor	..	Sydney, N.S.W., 1906	Sydney, N.S.W.	1905	W.	22	4	6	5	2	7	2	3	*3	William M. King, Neutral Bay, Sydney, N.S.W.
121145	Meteor	..	Sydney, N.S.W., 1906	Sydney, N.S.W.	1906	W.	45	0	6	6	3	9	7	10	25	Colin M. Johnston, Blackwall, N.S.W.
158060	Metis	..	Montreal, 1933	Cap Chat	1933	W.	100	4	28	3	10	6	95	198	9	Jean B. Gagne, Cap Chat, Gaspe Co., P.Q.
134091	Metra	..	Vancouver, B.C., 1914	Vancouver, B.C.	1914	W.	61	1	14	0	6	0	3	48	4	Minister of the Interior for Canada, Ottawa, Ont.
133171	Mi Palabra	..	Belize, 1912	Guatemala	1911	W.	38	8	3	1	5	0	3	4	12	Ramón Funes, Punta Gorda, British Honduras.

* B.H.P. † Formerly the "Comet." ‡ Formerly a sailing vessel. § Formerly the "Seabird." ‖ Formerly the "Margaret II," foreign name "Ma Mie Annette." ** Formerly the "Gina." †† Main Girth. ‡‡ Foreign name "V. 36."

Official No.	Name of Ship.	International Code Signal (Visual).	Port and Year of Registry.	Where and When Built.	Material.	Dimensions. Length. ft. 10ths	Breadth. ft. 10ths	Depth of Hold. ft. 10ths	Registered Tonnage. Net Tonnage.	Gross Tonnage.	Horse Power of Engines.	Owner, or Part Owner, and Manager (if recorded). × Signifies *Managing Owner*. Italics signify *Manager*.
130821	Mianus	..	Lunenburg, N.S., 1917	Tancook, N.S. 1912	W.	45 2	10 8	6 0	14	15	1	Freeman A. Boutilier, Indian Harbour, Halifax, Co. N.S.
168163	Michael H.	..	Hull, 1933	Thorne 1925	S.	61 1	15 6	8 0	43	63	*56	John Harker, Lim., Knottingley, Yorks. *Elijah K. Thirkettle, Springfields, Knottingley.*
152241	Michael John	..	Waterford, 1927	Waterford. 1901	W.	25 8	7 3	4 6	2	4	*7	×John Cahill, Ballyhack, Arthurstown, Co., Wexford.
158098	*Mickey Mouse*	..	Halifax, N.S., 1935	Sheet Harbour Passage, Halifax, N.S. 1935	W.	40 8	12 3	5 0	14	15	1	Oliver E. Levy, Sheet Harbor Passage, Halifax, N.S.
163534	*Miclou*	..	London, 1934	Wonbrugge, Holland. (a)	S.	37 3	14 0	5 0	17	18	*25	David Melville, "Wyamarus," Roman Landing, West Wittering, Sussex.
134227	†Micmac	..	Ottawa, 1936	St. Joseph, Mich., U.S.A. 1911	W.	40 5	8 8	3 8	9	10	3	Clifford M. Johnston, 30, Sunset Boulevard, Ottawa, Ont.
161853	Midace		Poole, 1933	(a) . . (a) Reconstructed Southampton. 1932	W.	45 3	9 6	4 8	13	16	*30	Comdr. Temperley Darke, R.N.R. (Retd.), "Penzanz," St. Merryn, Padstow, Cornwall.
162556	‡*Midge*	M.B.C.N	London, 1931	Bremerhaven 1921	Cmp.	31 5	8 7	5 5	5	8	*15	Frederick J. Cleminson, 100, Harley St., London, W.1.
157694	*Midinette*	..	Nassau, N.P., 1936	Marsh Harbour, 1922	W.	47 0	16 8	6 2	30	36	65	William E. H. Johnson, Nassau, N.P.
100662	§Midland City	..	Midland, Ont., 1933	Kingston, Ont. 1895	Cmp.	149 2	33 2	6 4	476	580	15	Georgian Bay Tourist Co. of Midland Lim., Midland, Ont.
155176	Midori	..	Prince Rupert, B.C., 1929.	Port Essington, B.C. 1929	W.	38 3	10 4	4 4	7	15	1	Tazo Nakagawa, Inverness, B.C.
163324	Midship Maid.	M.L.V.M	London, 1933	Isleworth, 1929 1929	W.	29 3	8 0	5 2	6	9	*40	Mrs. Charlotte M. Stanford, 8, Pierrepoint Rd., London, W.3.
129129	*Miele*	..	London, 1910	Oulton Broad 1910	W.	26 0	6 5	3 2	3	5	12	Edward J. Dyer, Cobden Bridge, Southampton.
153901	*Miena*	V.L.F.C	Hobart, Tas, 1935	Port Cygent, Tas. 1935	W.	91 0	23 5	7 6	73	100	*67	Boxall Shipping Co., Pty., Lim., Hunter St., Old Wharf, Hobart, Tas.
155986	*Migiarro*	..	Malta, 1930	Malta 1926	W.	31 0	9 0	2 7	4	5	*28	Dr. Angelo A. Montaldo, 176, Strada San Paolo, Valletta.
163622	*Mignonette*	..	Southampton, 1933	Southampton 1908	W.	30 0	6 7	4 3	4	5	*6	Lewis G. Kitcat, 14, Shand St., Tooley St., London, S.E.1.
156711	Migrace II.	..	St. John, N.B., 1931	St. John, N.B. 1928	W.	38 6	9 8	6 1	15	18	1	Edward J. Hartshorn, Saint John, N.B.
163798	‖*Migrant*	..	Littlehampton, 1934	Littlehampton 1934	W.	40 4	11 1	5 8	10	14	*18	William W. C. Topley, St. Martins, Bosham, Sussex.
156431	Mijjem	..	Toronto, 1929	Port Carling, Ont. 1929	W.	19 2	5 0	2 4	1	1	1	Roland R. McLaughlin, 4, May St., Toronto.
141182	Mike O.	..	New Westminster, B.C., 1919.	New Westminster, B.C. 1917	W.	38 3	10 6	4 4	9	13	1	Packers Steamship Co., Lim., 517, Granville St., Vancouver, B.C
161743	Milady	..	Southampton, 1932	Southampton 1932	W.	38 2	9 9	4 4	8	13	*18	James S. Bennett, 31, Buckingham Gate, London, S.W.1.
147832	Mildred	..	Maldon, 1923	New Jersey, U.S.A. 1916	W.	80 0	11 8	5 0	17	42	*45	Alan H. Bennett, The Bungalette, Chertsey Meads, Surrey.
131769	*Mildred*	M.B.S.C	Southampton, 1911	Southampton 1907	W.	41 5	11 0	7 1	9	14	*13	David Anderson, "Trevine," Boley Hill, Rochester, Kent.
109688	**Mildred	M.D.C.Y	Teignmouth, 1935	Truro 1899	W.	29 9	10 2	5 2	5	8	*6	Charles D. Makepeace, Chalmar, 1, Summerlee Gardens, East Finchley, London, N.2.
155142	Mildred II	..	Toronto, 1929	Bracebridge, Ont. 1926	W.	26 0	5 6	3 1	2	3	3	Miss Mildred R. Eaton, 150, Farnham Avenue, Toronto.
150217	Mildred F.	..	Barrington Passage, N.S., 1920.	Clarks Harbour, N.S. 1920	W.	39 8	10 7	5 2	12	12	1	Maurice A. Nickerson, Clarks Harbour, N.S.
156603	Mildred G.	..	Vancouver, B.C., 1929	Marpole, B.C. 1929	W.	33 1	9 9	6 0	17	18	2	William A. R. Stewart, 1725, West Marine Drive, Vancouver, B.C.
150846	Mildred H.	..	St. Catherines, Ont., 1927.	Deseronto, Ont. 1923	W.	34 3	9 7	3 4	6	9	1	Harry C. Hatch, 233, Westmount Boulevard, Westmount, Montreal, Quebec.
133783	Mildred McColl	..	Pictou, N.S., 1934.	East Boothbay, Maine, U.S.A. 1912	W.	58 0	12 4	6 6	24	35	4	Maritime Packers, Lim., Pictou, N.S.
154601	Mildred N.	..	Richibucto, N.B., 1927	Buctouche, N.B. 1926	W	41 5	11 2	4 5	12	15	2	Henry W. Nowlan, Buctouche, Kent Co., N.B.

* B.H.P. † Foreign name "The Missus." ‡ Foreign name "Germ." § Formerly the "America," formerly a steamer. ‖ Formerly the "Tueping." ** Formerly a sailing vessel.

Digitized by Google

151011	†Milford I.	..	Saint John, N.B., 1923	Meteghan, N.S.	1923	W.	44	0	15	5	5	1	79	31	4	St. John Tug Boat Co., Lim., East Saint John, N.B.
132201	Milicete	..	Quebec, 1929	Port Hawkesbury	1906	W.	70	0	15	0	6	8	45	53	7	Joseph L. Apedaile, c/o Price Bros. & Co., Lim., Quebec.
138082	Milida	..	Barrington Passage, N.S., 1916.	Port Clyde, N.S.	1916	W.	35	9	9	8	5	2	12	13	1	Adelbert Wilson, Lower East Pubnico, Yarmouth, N.S.
154842	Millbank	..	Vancouver, B.C., 1927	Steveston, B.C.	1927	W.	36	2	10	3	5	0	10	14	2	Robuzo Tabata, P.O. Box 188, Steveston, B.C.
83941	*Millbay*	M.F.Y.F	Plymouth, 1927	Plymouth	1880	W.	72	6	10	2	8	2	45	63	*30	William T. Chesnutt, Derrylahan, Kilcar, Co. Donegal. *John J. Chesnutt, same address.*
132761	‡*Milleda*	..	Fremantle, 1924	Hammawarden	1909	S.	93	0	22	1	8	7	74	141	*80	Frederick R. Angelinawich, Peterhead, S. Aus.
163007	Miller (The)	..	Harwich, 1932	Leith	1932	S.	85	3	19	1	7	6	60	118	*100	E. Marriage & Son., Lim., East Mills, Colchester, Essex. *Herbert V. Allen, Ballitore, Hadleigh Rd., Ipswich.*
150829	Millie B.	..	Charlottetown, P.E.I., 1927.	Wallace, N.S.	1927	W.	51	7	13	6	6	0	20	25	45	Helge Larsen, Georgetown, P.E.I.
149806	Millo	M.N.F.V	London 1927	Burnham-on-Crouch.	1924	W.	35	3	8	2	4	7	7	9	*15	Bernard H. Gregory, The Somerville Hotel, St. Aubins, Jersey, C.I.
150056	Milton M.	..	Belize, 1920	Honduras	1912	W.	46	0	9	7	2	9	10	14	40	Mrs. Inez V. E. Gardiner, Belize, B.H.
151384	Mimi	..	Bathurst, 1921	England	1918	W.	30	0	7	0	3	6	3	3	(a)	Hon. Ousman Jeng, 76, Lancaster St., Bathurst, Gambia.
94195	Mimosa	..	Brisbane, 1902	(a)	(a)	W.	26	0	6	7	2	4	2	4	5	Edward Armour, Brisbane.
136316	Mimosa	M.F.P.Y	Glasgow, 1914	Dumbarton	1914	W.	40	8	9	4	5	5	7	16	5	William L. Jones, Bewdley, Alderley Edge, Chester.
131218	Mimosa	..	Sydney, N.S., 1914	Sydney, N.S.	1911	W.	25	2	6	9	3	8	4	4	1	Cyril G. Rockett, Sydney, N.S.
162812	Mimosa II	..	Littlehampton, 1931	Littlehampton	1930	W.	30	1	9	0	4	3	8	9	*50	Geoffrey T. F. Royle, Hill Farm, Chalfont St. Peter, Bucks.
149574	*Mina*	..	Fowey, 1929	Looe, Cornwall	1929	W.	28	5	8	2	4	7	3	5	*10	Major Cecil J. C. Maunsell, J.P., Thorpe Malsor Hall, Kettering, Northants.
119020	Mina	..	Fremantle, W.A., 1904.	Singapore	1908	W.	79	0	20	5	9	5	49	84	25	Robison & Norman, Lim., Broome, W.A.
128460	Mina Edith	..	Lerwick, 1930	Pennan	1890	W.	58	5	19	1	7	3	24	40	10	×Douglas Shewan, Scatness, Virkie, Zetland.
153031	Mina H.	..	Vancouver, B.C., 1926	Houghton, Wash.	1906	W.	59	2	15	6	6	9	33	48	4	British Columbia Packers, Lim., 325, Howe St., Vancouver, B.C.
126174	Mina W.	..	Vancouver, B.C., 1918	Steveston, B.C.	1908	W.	35	5	9	1	3	7	5	7	1	Church and Manse Board of the Presbyterian Church in Canada, Confederation Life Building, Toronto, Ontario.
153549	*Minena*	..	Victoria, B.C., 1925	Hong Kong	1924	W.	36	0	11	9	5	9	11	14	1	Mrs. Lucy Barnes, 1897, Monteith St., Victoria, B.C.
157162	Miner (The)	..	Winnipeg, 1935	Riverton, Man.	1935	W.	44	0	15	1	4	2	22	33	3	Hecla Lumber Co., Lim., Hecla, Man.
159717	Minerva	..	Brisbane, 1935	Brisbane	1924	W.	37	5	12	8	§7	9	6	14	*30	Frederick A. Bruce, Whytecliffe St., Albion, Brisbane.
162001	*Minerva*	..	Brixham, 1930	Paignton, Devon.	1926	W.	25	1	6	5	3	0	3	4	*15	Major William G. Hole (Retd.), Parke, Bovey Tracy, Devon.
145853	Minerva	..	Manchester, 1926	Birkenhead	1921	W.	29	7	6	5	3	7	3	5	*28	Manchester Ship Canal Co., Ship Canal House, King St., Manchester. *Matthew Kissane, same address.*
153478	*Minerva*	..	Townsville, Queensland, 1930.	Thursday Is.	1929	W.	47	2	12	7	5	4	12	17	*14	Bowden Pearling Co., Lim., Thursday Island.
153575	Ming Ming	..	Hong Kong, 1924	Canton	1924	W.	82	0	14	3	6	0	51	102	16	Pang S. Ming, 4a, Des Voeux Rd., Central, Victoria, Hong Kong.
160338	*Mingary*	..	Greenock, 1929	Port Bannatyne	1929	W.	50	7	13	1	9	3	21	23	*15	×John McKean, 280, St. Georges Rd., Glasgow.
163261	*Mingulay*	..	Inverness, 1936	Amsterdam	1936	S.	63	6	16	0	7	7	35	46	*36	×Ronald G. Sillars, Ardgore, Shandon, Dumbarton.
147912	Minicoy	..	Glasgow, 1924	Old Kilpatrick	1918	W.	26	1	7	1	3	7	3	5	*20	Peter Mackay, 48, West Regent St., Glasgow.
147810	*Minido*	M.L.W.Z	Greenock, 1924	Tarbert, Loch Fyne.	1924	W.	79	0	17	7	8	2	47	77	*108	×James Platt, Highfield Hall, Northop, Flintshire.
135379	Minimum	..	Cowes, 1913	Cowes	1912	W.	22	1	4	7	2	6	1	2	30	Lieut. Montague G. White, R.N.V.R., 5, Victoria Terrace, Hove, Sussex.
137062	Mink	M.N.Y.S	Carnarvon, 1926	Arnside	1922	W.	33	5	11	3	5	9	9	10	10	×Charles F. P. Lowe, Colsfaen, Barmouth, Merioneth.
118702	*Minnedosa*	..	Rochester, 1930.	Strood	1901	W.	73	6	17	6	5	6	42	58	*30	×Arthur J. Riding, "Woodleigh," Beckford Rd., Cowes, I.O.W.
135388	Minnehaha	..	Cowes, 1914	East Cowes	1914	W.	39	9	7	7	3	7	8	8	*48	Charles H. Whittington, Chewton Hill, Christchurch, Hants.
164813	Minnehaha	..	Cowes, 1936	Cowes	1936	W.	38	1	10	2	5	6	12	18	*50	Edwin J. Tanner, Upper Brook Feilde, 47, Park St., London, W.1.
164605	Minnehaha	..	London, 1936	Hampton-on-Thames.	1936	W.	32	8	9	4	5	7	6	12	*48	Percy C. Henderson, Rustlings, Little Warley, Brentwood, Essex.
154526	Minne-wa-wa	..	Kenora, Ont., 1930	Kenora, Ont.	1930	W.	69	5	13	5	5	0	34	50	5	Albert W. Kneeland, Winnipeg, Man.

* B.H.P. † Formerly a steamer. ‡ Formerly the "Cremyll." § Depth from top of beam amidships to top of keel.

Official No.	Name of Ship.	International Code Signal (Visual).	Port and Year of Registry.	Where and When Built.	Material.	Dimensions. Length. ft. 10ths	Dimensions. Breadth. ft. 10ths	Dimensions. Depth of Hold. ft. 10ths	Registered Tonnage. Net Tonnage.	Registered Tonnage. Gross Tonnage.	Horse Power of Engines.	Owner, or Part Owner, and Manager (if recorded). × Signifies *Managing Owner*. Italics signify *Manager*.
154941	Minnewanka	..	Vancouver, B.C., 1928	Edmonton, Alta. 1928	W.	37 0	10 1	3 8	6	9	2	Allan S. Mather, c/o Mather Boat Co., Alberta
98860	*Minnie*	..	Southampton, 1912	Hamble . 1893	W.	31 1	10 1	6 5	6	9	†12	Thomas M. Erskine, Whitehouse, Belfast.
75253	‡Minnie	..	Peterhead, 1936	Peterhead . 1878	W.	84 2	21 3	10 3	70	109	*90	×William Trohear, Dundrum, Co. Down.
158499	Minnie Chace	..	St. John's N.B. 1935	Fall River, Mass., U.S.A 1863	W.	54 1	19 3	5 7	41	45	2	Mrs. Hazel G. Hastings, 28, Adelaide St., Saint John, N.B.
78475	*Minnie Flossie.*	..	Bideford, 1920	Milford . 1879	W.	61 5	18 0	7 7	29	54	*30	×Frederick S. Harris, Hubbastone House, Appledore, Devon.
122234	Minnie Laura	..	Halifax, N.S., 1923	Clarks Harbor, N.S. 1907	W.	36 0	10 8	6 3	10	11	1	Matthias Ivany, Lakeview, Halifax, N.S.
155159	Minnie V.	..	Prince Rupert, B.C., 1929.	Prince Rupert, B.C. 1916	W.	31 2	8 4	3 1	3	9	1	Alfred Benson, Prince Rupert, B.C.
137239	Minnipa	V.J.T.G	Port Adelaide, 1927	Copenhagen . 1927	S.	253 1	39 9	22 0	986	1977	*2700	Adelaide Steamship Co., Lim., Adelaide, S. Aus.
160288	Minnow III	..	Littlehampton, 1930	Littlehampton . 1930	W.	42 0	9 5	5 1	8	12	*300	Frank Price, 97, Newmarket Rd., Norwich.
127576	*Minoru*	..	Fleetwood, 1931	Fleetwood. . 1909	W.	42 0	13 0	6 4	17	19	*8	Alexander M. Mitchell, Jnr., 49, Westbourne Gdns., Glasgow, W.2.
133062	Minoru	..	Glasgow, 1912	Dumbarton . 1909	W.	33 5	8 0	5 1	6	8	*15	Peter McManus, 176, High St., Dumbarton.
133664	Minoru	..	Halifax, N.S., 1913	Digby, N.S. . 1909	W.	22 7	5 8	3 2	1	2	1	Frederick J. Ward, Halifax, N.S.
127722	Minoru	..	St. John's, N.F.L., 1909.	St. John's, N.F.L. 1909	W.	64 2	14 9	6 5	28	40	26	Baine Johnston & Co., Lim., St. John's, N.F.L.
128300	*Minoru*	..	Southampton, 1935	Fairlie . 1909	W.	41 5	11 4	6 9	10	14	*9	Horace D. Drake, Hill Brow, 5, Richmond Park Ave., Bournemouth.
126928	Minouche	..	Quebec, 1911	Roberval, Que. . 1908	W.	35 0	8 0	2 8	7	11	20	Simon Cimon, Roberval, Quebec.
147167	§*Minstrel*	..	London, 1935	Fairlie . 1913	Cmp.	73 7	15 4	9 1	38	44	*15	Geoffrey Hawkes, 295, Regent St., London, W.1.
158945	*Minto*	..	Victoria, B.C., 1936	Sidney, B.C. . 1935	W.	22 0	7 5	5 4	3	4	*4	Clive Percival, 2480, McNeill Ave., Victoria, B.C.
125213	Min-u-Min II	..	Sydney, N.S.W., 1909.	Berry's Bay, N.S.W. 1909	W.	29 0	8 6	3 5	5	7	*12	Samuel H. Hughes, 173, Macquarie St., Sydney, N.S.W.
150168	*Minumin IV*	..	Sydney, N.S.W., 1921.	Sydney . 1919	W.	27 8	9 9	3 7	7	8	*11	Henry H. Walters, "Delmar," High St., Marrickville, Sydney.
126792	Mio	..	New Westminster, B.C., 1910.	Steveston, B.C. . 1910	W.	34 4	8 0	3 0	4	6	10	Weller R. Robinson, Hartley Bay, B.C.
160931	Mione	..	Portsmouth, 1930	Portsmouth . 1929	W.	24	7 9	4 1	4	4	*12	Lt.-Col. Brian M. Hynes (Retd.), Holmlea House, Lyme Regis, Dorset.
133731	Miowera	..	Vancouver B.C., 1913	Vancouver, B.C. 1910	W.	35 5	9 3	5 0	8	12	2	Cecil W. Nicholson, Tofino, B.C.
153446	‖Miramar	..	Montreal, 1928	Shelburne, N.S. 1923	W.	32 3	10 1	4 4	9	11	2	Harald G. McMaster, 11, Renfrew Avenue, Westmount, Montreal.
152031	*Miramar*	..	Sydney, N.S.W., 1926.	Sydney, N.S.W.. 1925	W.	44 2	11 2	4 5	14	20	*60	Stuart F. Doyle, 251a, Pitt St., Sydney, N.S.W.
155358	Miramar II	..	Sydney, N.S.W., 1930.	Neutral Bay, Sydney, N.S.W. 1930	W.	73 7	15 0	9 4	64	82	*392	Stuart F. Doyle, State Shopping Block, Market St., Sydney, N.S.W.
140161	Mirami	..	Fremantle, 1928	Perth, W.A. . 1928	W.	29 8	9 0	5 3	8	8	*20	Alfred G. Unmack, Perth, W.A.
160517	Mirami	..	London, 1928	Chertsey . 1928	W.	44 9	12 1	5 1	17	22	*48	Charles H. W. Hewitt, 16, Cranleigh Gardens, Stoke Bishop, Bristol.
152039	Miramichi	..	Sydney, N.W.S., 1927.	Sydney, N.S.W.. 1925	W.	28 0	7 4	**5 1	6	6	*22	Reginald W. L. Holmes, McMahon's Point, Sydney, N.S.W.
163777	Miranda II	..	Falmouth, 1934	Flushing . 1934	W.	36 0	12 9	4 5	12	16	3	×Robert A. Kessel, Trefusis St., Flushing, Falmouth.
139376	Mirimar	..	Brisbane, 1934	Brisbane . 1934	W.	82 5	18 3	**8 4	30	68	*228	Eustace R. Hayles, Townsville, Queensland.
152186	*Miro*	..	Auckland, 1925	Auckland . 1925	W.	64 0	20 5	5 9	29	75	*120	Nobel (Australia), Lim., Collins Court, 370, Little Collins St., Melbourne.
131524	††*Miro II*	..	Sydney, N.S.W., 1912.	Sydney, N.S.W.. 1912	W.	51 5	15 5	6 3	14	27	30	Lever's Pacific Plantations Pty., Lim., 115, Pitt St., Sydney, N.S.W.
150284	††Miron L.	C.Y.F.Q	Quebec, 1925	Sorel, Quebec . 1922	S.	124 8	23 5	12 8	146	264	13	La Compagnie de Navigation de Gaspé Baiedes Chaleurs, Lim., 111, Cote de la Montagne, Quebec.
158137	Mirrlees	..	Port Dover, 1933	Port Dover . 1933	S.	59 5	15 0	5 0	65	72	3	Harry Goodison, Blenheim, Ont.
123153	*Mischief*	M.C.K.P	Cardiff, 1927	Cardiff . 1906	W.	44 9	13 0	6 7	14	18	*13	×Edward G. D. Kennedy, The Lodge, Ludlow, Shropshire.

* B.H.P. † I.H.P. ‡ Formerly a sailing vessel. § Formerly the "Rendezvous." ‖ Formerly the "E.M.C."
** Depth from top of beam amidships to top of keel. †† Formerly a sailing vessel.

Digitized by Google

121186	*Mischief*	..	Sydney, N.S.W., 1907	N. Sydney, N.S.W. 1907	W.	31	7	9	6	4	4	9	9	*25	David T. Nicholson, 16, Barrack St., Sydney, N.S.W.
134006	Miscou	..	Chatham, N.B., 1922	Miscou, N.B. 1914	W.	35	0	10	2	4	8	10	11	1	Alexandre T. De Grace, Shippegan, County of Gloucester, New Brunswick.
157085	Miserinko	..	Bridgetown, Barbados, 1931.	Meteghan, N.S. 1931	W	72	5	14	2	6	2	36	53	10	Marion Elizabeth Shipping Co., Lim., Lunenburg, N.S.
157283	Miss 1931	..	Chatham, N.B., 1931	Bay Du Vin, N.B. 1931	W.	38	0	10	2	4	0	12	14	8	Clay Williston, Bay Du Vin, N.B.
157670	*Miss C. B.*	..	Belize, 1933	Cayman Brac, Cayman Is. 1931	W.	60	0	17	5	8	7	42	54	*70	Ira D. Hunter, Belize, B.H.
152510	Miss Alice	..	Port Stanley, 1930	Port Stanley 1930	W.	35	2	9	5	4	9	7	11	16	Herbert Calley, Port Stanley, Ont.
163202	Miss Betty	..	Belfast, 1933	Kilkeel 1933	W.	40	8	11	1	5	1	13	14	*30	×Daniel Davidson, 8, Edward St., Donaghadee, Co. Down.
163397	Miss Brittany	..	London, 1933	Looe, Cornwall 1931	W.	39	7	12	2	†22	0	11	22	*9	Edward B. Hawes, 10a, Prince Arthur Rd., London, N.W.3.
155061	Miss Canada	..	Sydney, N.S., 1929	North Sydney, N.S. 1929	W.	57	2	14	5	4	1	23	26	2	Lambert Matthews, Edwardsville, Cape Breton, N.S.
156796	Miss Canada	..	Toronto, 1930	Gravenhurst, Ont. 1930	W.	28	1	7	0	3	1	2	3	5	Ernest A. Wilson, 121, Ann St. (P.O. Box 250), Ingersoll, Ont.
159026	Miss Canso	..	Canso, N.S., 1936	Canso, N.S. 1936	W.	24	2	5	9	2	8	2	2	*4	Henry W. Manuel, Canso, N.S.
161766	‡Miss Elmwood II.	..	Greenock, 1929	Rosneath 1929	W.	30	6	9	0	5	1	6	9	*30	Donald J. Macdonald, 39, Scotia St., Glasgow.
143591	Miss Josephine I.	..	Folkestone, 1931	Cowes 1926	W.	38	2	10	8	4	6	11	13	*26	×Thomas W. Penny, 13, Darby Rd., Folkestone, Kent.
143592	Miss Josephine II.	..	Folkestone, 1931	Cowes 1927	W.	45	2	10	8	4	0	12	13	*26	×Thomas W. Penny, 13, Darby Rd., Folkestone, Kent.
159086	*Miss Labrador*	..	St. John's, N.F.L. 1934	Little Bay Islands, Notre Dame Bay, N.F.L. 1934	W.	41	3	11	4	4	4	9	13	*10	Clement Locke, Little Bay Islands, Notre Dame Bay, N.F.L.
155303	Miss Lucerne	..	Montreal, 1931	Mount Clemens, Mich., U.S.A. 1930	W.	26	1	6	7	3	6	2	3	3	Lucerne-in-Quebec Community Association, Lim., Dominion Square Building, 1010, St. Catharine St. West, Montreal.
138629	Miss McMurray	..	Winnipeg, 1921	Edmonton, Alberta. 1921	W.	30	5	8	0	2	6	3	5	3	Northern Traders Lim., Fort Smith, N.W.T
148167	Miss May	..	Belfast, 1929	Dunure 1899	W.	34	7	9	7	4	7	7	9	*12	×George E. Clark, Seapark, Greenisland, Co. Antrim.
157418	Miss Newfoundland.	..	St. John's, N.F.L., 1930.	Monroe, Trinity Bay, N.F.L. 1930	W.	42	5	11	3	5	2	15	18	*85	Gerald S. Doyle, St. John's, N.F.L.
138628	Miss Norman	..	Winnipeg, 1921	Edmonton 1921	W.	30	5	7	8	2	6	3	5	4	Northern Traders Lim., Fort Smith, N.W.T.
164168	Miss Peterborough	..	Yarmouth, 1936	Chester 1921	S.	29	3	8	7	3	3	2	8	*26	Arthur V. Jackson, 81, North St., Stanground, Peterborough, Northampton.
157774	Miss Picton	..	Auckland 1933	Auckland 1933	W.	42	3	11	5	§5	3	6	19	*57	Matthew T. H. Steele, Picton, N.Z.
154970	Miss Pigeon	..	Port Arthur, Ont., 1933.	Port Arthur, Ont. 1928	W.	36	0	12	8	5	0	14	21	*60	Pigeon Timber Co., Lim., Port Arthur, Ont.
159069	*Miss Rattling Brook.*	..	St. John's N.F.L. 1933.	Rattling Brook, Green Bay, N.F.L. 1933	W.	35	9	9	6	4	6	7	10	*12	Albert Bartlett, Rattling Brook, Green Bay, N.F.L.
152509	Miss Reba	..	Port Stanley, 1930	Port Stanley 1930	W.	36	2	9	5	4	9	7	11	16	Jack E. Parker, Basil Parker & Reginald Parker, Port Dover, Ont.
159095	*Miss Red Wing*	..	St. John's, N.F.L., 1934	Cape Island, Bonavista Bay, N.F.L. 1934	W.	36	6	10	7	4	3	9	13	*25	George Hann, Wesleyville, N.F.L.
170114	Miss Sadie	..	Saint John, N.B., 1936	Cape St. Mary, N.S. 1936	W.	37	6	11	3	3	8	7	8	2	Daniel A. Cossaboom, White Head, Grand Manan, N.B.
141106	Miss Simcoe	..	Toronto, 1929	Peterborough, Ont. 1929	W.	34	6	8	6	2	4	3	5	4	Gray Coach Lines Lim., 35, Yonge St., Toronto.
157147	Miss Tiverton	..	St. Andrews, N.B., 1932.	Tiverton, N.S. 1929	W.	34	0	7	0	2	4	3	3	1	Erwin J. Johnson, Blacks Harbour, Charlotte Co., N.B.
170021	*Miss Turner*	..	St. John's, N.F.L., 1936	Happy Adventure, Bonavista Bay, N.F.L. 1935	W.	43	4	12	5	5	4	12	15	*10	Samuel C. H. Turner, Happy Adventure, Bonavista Bay, N.F.L.
156476	Miss Ucluelet	..	Victoria, B.C., 1930	Ucluelet, B.C. 1930	W.	31	5	8	4	3	8	6	9	1	Kiuroku Shimizu, Ucluelet, B.C.
112211	Miss Vancouver	..	Hamilton, Ont., 1928	Gravenhurst, Ont. 1928	W.	33	8	7	5	2	9	3	5	6	Harold R. Nickson, Sechelt, B.C.

* B.H.P. † Girth. ‡ Formerly the "Brisk." § Depth from top of deck at side amidships to bottom of keel.

Official No.	Name of Ship.	International Code Signal (Visual).	Port and Year of Registry.	Where and When Built.	Material.	Length. ft.	10ths	Breadth. ft.	10ths	Depth of Hold. ft.	10ths	Net Tonnage.	Gross Tonnage.	Horse Power of Engines.	Owner, or Part Owner, and Manager (if recorded). × Signifies *Managing Owner*. Italics signify *Manager*.
107689	Miss Vandenberg.	..	Sorel, P.Q., 1935	Wilmington, U.S.A. 1909	S.	99	8	20	9	9	0	181	266	10	Les Chantiers, Manseau, Limitee, Sorel, Que.
152743	Miss Victoria	..	Victoria, B.C., 1925	Victoria, B.C. 1925	W.	48	5	8	8	5	2	15	20	*300	Nootka Packing Co., Lim., 701, Birks Buildings, Vancouver, B.C.
153321	Miss Victoria II	..	Vancouver, B.C. 1935	Victoria, B.C. 1927	W.	36	6	7	4	4	7	4	8	*450	Mrs. Mary A. Nelson, Porteau Beach, Howe Sound, B.C.
154550	†Miss Vivian	..	Vancouver, B.C., 1927	Vancouver, B.C. 1927	W.	47	0	13	7	6	5	21	30	3	Will Vivian, 1090, West 6th Avenue, Vancouver, B.C.
154529	Miss Winnipeg	..	Kenora, Ont., 1932	Ninette, Man. 1910	W.	58	2	12	0	3	3	18	26	2	Starratt Airways & Transportation Lim., Hudson, Ont.
141107	Miss York	..	Toronto, 1929	Peterborough, Ont. 1929	W.	34	6	8	6	2	5	3	5	4	Gray Coach Lines Lim., 35, Yonge St., Toronto.
161967	Mist	..	Glasgow, 1932	Lowestoft 1919	W.	35	3	7	6	3	5	3	6	*65	Melville McC. G. Neill, "Glenholly," Cove, Dumbarton.
158244	Mistake	..	Charlottetown, P.E.I. 1934	Shemogue, N.B. 1934	W.	40	0	10	5	4	6	10	16	2	C. Roy Savage, Port Elgin, N.B.
93983	*Mistletoe*	..	Exeter, 1927	Plymouth 1896	W.	59	0	18	2	7	4	23	46	*26	G. Heywood & Sons, Lim., Queen St., Station Yard, Exeter. *Sidney G. Heywood, 9, Elm Grove Rd., Exeter.*
150181	*Mistral II*	V.J.T.J	Sydney, N.S.W., 1922	Sydney 1922	W.	55	0	14	7	8	5	27	30	*52	James G. Davies, c/o Bank of New South Wales, Cascel Point, Sydney, N.S.W.
164804	*Mistress*	..	Cowes, 1935	Cowes 1935	W.	32	6	9	7	6	8	6	9	*15	James E. Minoprio, 105, Berkeley Court, Baker St., London, N.W.1.
164926	Mistress	..	Hull, 1936	Barton 1936	W.	43	7	10	0	5	5	14	17	*65	×Leonard H. Mitchell, Oxshott Place, Oxshott, Surrey.
164777	*Misty Dawn*	..	Littlehampton, 1935	London 1902	W.	34	1	8	1	‡17	0	9	10	*19	Maurice L. Hulbert, Wayside House, Bicester, Oxford.
157600	*Mitzi*	..	Sydney, N.S.W., 1932	Sydney, N.S.W. 1916	W.	34	5	9	5	3	8	8	12	*35	Victor G. H. Jenkins, c/o J. T. Ralston, 115, Pitt St., Sydney, N.S.W.
155014	Mitzi II.	..	Toronto, 1928	Gravenhurst 1928	W.	27	0	6	5	2	7	2	3	5	John H. Hall, 166, Warren Rd., Toronto, Ont.
146402	Mixit	..	Chester, 1926	Twickenham, London. 1923	W.	34	7	9	6	4	5	9	11	*30	×Mrs. Eileen M. Sturgess, "Windrift," Stanhope Rd., Bowdon, Cheshire.
150269	Miyajima	..	Vancouver, B.C., 1920	Rivers Inlet, B.C. 1920	W.	32	8	8	8	3	6	6	9	1	Alex Amos, Hesquiat, B.C.
108556	*Mizpah*	..	Plymouth, 1914.	Kingsbridge 1898	W.	68	4	18	7	7	1	33	54	*52	×Edwin A. Langmead, 5, Sherwood Terrace, Park St., Torquay, Devon.
134292	Mizuho	..	New Westminster, B.C., 1914.	Steveston, B.C. 1914	W	35	0	8	4	4	0	7	10	1	Fujimatsu, Takenchi, Steveston, B.C.
154002	Mo Yee Shaan	..	Hongkong, 1926	Hongkong. 1926	W.	47	0	10	0	2	8	6	9	24	Asiatic Petroleum Co., (South China), Lim., St. Helen's Court, London, E.C.3.
130860	§Moana	..	Vancouver, B.C. 1934	Vancouver, B.C. 1912	W.	47	7	11	0	5	7	18	27	2	Harry Lucas, 2322, Balaclava St., Vancouver, B.C.
164469	Moana II	..	London, 1935	Algonac, Mich., U.S.A. 1933	W.	26	5	7	1	3	5	2	3	*250	John Christie, Villa St. Christopher, Hesketh Rd., Torquay.
128796	Moani	..	Newcastle, N.S.W., 1933.	Hobart, Tas. 1925	W.	35	2	9	4	4	2	11	16	*36	Mark C. Reid, Newcastle, N.S.W.
112357	Moby Dick	..	Brockville, Ont., 1930	Bracebridge, Ont. 1930	W.	53	8	12	8	5	0	22	33	13	George T. Fulford, Fulford Place, Brockville, Ont.
148922	Modavia	G.M.V.Z	Glasgow, 1927	Barrow-in-Furness. 1927	S.	387	0	53	7	27	5	2859	4858	699	Donaldson Line, Lim., 14, St. Vincent Place, Glasgow. *William B. Donaldson, same address*
161452	‖Modwena	M.B.Q.V	London, 1930	Rosneath 1930	W.	39	5	10	8	6	0	9	18	*30	Bernard F. Sadler, Friars Walk, Burton-on-Trent, Staffs.
125240	Modwena	..	Sydney, N.S.W., 1910	N. Sydney, N.S.W. 1910	W.	52	7	11	5	5	2	21	23	*40	Andrew E. Morrow, Crinan St., Hurlstone Park, Sydney, N.S.W.
161635	**Moeder de Gans	..	Yarmouth, 1930	Holland 1903	S.	28	5	9	9	3	7	3	8	*7	Joseph D. Paul, 11, Thorpe Dene, Norwich.
153987	††Moerangi	..	Auckland, 1930	Auckland, N.Z. 1929	W.	34	0	8	5	3	7	3	11	*90	Herbert A. Peake, Auckland, N.Z.
161797	Moggee	..	Faversham 1934,	Whitstable 1934	W.	34	0	10	1	4	7	9	14	*15	Fred S. Gann, "Graystone," Saddleton Koad, Whitstable, Kent. *John R. Perkins, 76, Nelson Rd., Whitstable.*

* B.H.P. † Formerly the "B.C.P. 42." ‡ Girth. § Formerly the "Impala." ‖ Formerly the "Blue Haze II," "Seaflight II" and "Statice." ** Foreign name "Agonisma II." †† Formerly the "Chrysler."

148734	†Moie Castle	..	Southampton, 1929	Sandhaven, Scotland	1920	W.	37	8	8	4	3	6	4	8	*20	Mrs. Dorothy G. Corbett, Hockley House, Alresford, Hants.
163753	Moiena	M.B.X.Q	Greenock, 1934	Rosneath	1934	W.	50	3	12	1	7	5	22	33	*76	×James B. P. Weir, North End House, The Ave., Hampstead Heath, London, N.W.
122028	‡Moirlim	..	Halifax, N.S., 1924	United States	(a)	W.	44	0	10	4	4	6	7	11	3	John C. Mackenzie, 3, Hollis St., Halifax. N.S.
160306	*Molin*	..	Guernsey, 1931	Little Falmouth	1930	W.	33	2	10	4	7	5	12	13	2	William O. Hannyngton, The Sports Club, St. James's Square, London, S.W. 1.
109400	*Molita*	M.Q.Z.W	Liverpool 1924	Birkenhead	1898	W.	42	5	10	5	7	4	13	13	*6	Alfred L. Forster, 12, Athole Gardens, Glasgow.
163514	Molla	..	London, 1934	Copenhagen	1912	W.	43	4	10	0	5	8	9	17	*33	Edward E. Graves-Fagg, 27, Beechhill Rd., Eltham, London, S.E.
148723	Molla II	..	London, 1926	Copenhagen	1916	W.	50	9	10	8	6	3	11	27	*73	Herbert L. Wright, Belassi Lee, Southwick, Sussex.
158035	Moller Line No. 2.	..	Shanghai, 1936	Shanghai	1931	S.	27	6	6	2	2	1	2	4	*10	Moller Line, Lim., 12, The Bund, Shanghai.
148342	*Mollie*	..	Fowey, 1924	Looe	1921	W.	26	0	7	1	3	3	4	4	*12	Leslie Hall, Sparrowswick, St. Albans, Herts.
138678	Mollie May	..	Vancouver, B.C., 1927	Prince Rupert, B.C.	1918	W.	45	0	13	1	6	9	8	22	3	Nelson Bros. Fisheries, Lim., 325, Howe St., Vancouver, B.C. *Richard Nelson, Vancouver, B.C.*
139521	Mollie O.	..	Nassau, N.P., 1920	Miami, Fla., U.S.A.	1917	W.	40	8	10	1	4	2	15	15	30	Bruce S. Bethell, Nassau, N.P.
113678	*Mollihawk*	M.N.S.R	London, 1923	Southwick, Sussex.	1903	W.	59	6	14	7	9	0	31	36	*50	Capt. Reginald S. Goff, R.N., The Malt House, Crondall, Hants.
136684	*Mollihawk IV*	M.K.N.P	London, 1914	Chiswick	1914	W.	36	6	10	7	6	0	12	14	*20	Major James R. W. Grove (Retd.), Junior United Services Club, 11, Charles St., London, S.W.1., and Mrs. Eileen B. Grove, Albemarle Club, 37, Dover St., London, W.1.
146676	Mollou	M.B.B.J	Hull, 1933	Sunderland	1918	S.	105	6	21	2	7	1	110	158	*110	B. W. Steamship Tug & Lighter Co., Lim., Azov Bldgs., 5, High Street, Hull. *William Scott, "Casilerock," 364, James Reckitt Ave., Hull.*
137941	Mollusk	..	New Westminster, B.C., 1919.	Vancouver, B.C.	1915	W.	39	0	10	7	4	6	10	14	2	Mrs. Violet F. Brodier, 31, Columbia St., New Westminster, B.C.
149163	Molly	..	Dover, 1928	Portsmouth	1907	W.	32	7	6	8	3	1	4	5	§14	×Sudlow Harrison, Hillside, Hythe, Kent.
162983	Molly	..	Lowestoft, 1936	Brundell, Norfolk	1935	W.	28	1	7	9	3	8	6	6	*35	Lieut.-Col. Frank W. F. Johnson (Retd.), Witton House, Witton, Norwich.
139723	Molly	..	Shanghai, 1917	Shanghai	1907	W.	39	0	10	3	3	7	14	15	10	Walter N. Scott, Shanghai, China.
164560	‖*Mollymawk*	..	London, 1935	Holland	1895	I.	62	4	15	6	**22	9	32	49	*35	Thomas M. Glass, 34, Little Britain, London, E.C.1.
162823	Molly Kay	..	Littlehampton, 1931	Littlehampton	1931	W.	30	9	9	0	4	4	8	9	*43	Dr. Roy D. L. Kelham, "Ulvik," Suffolk Rd., Barnes, London, S.W. 13.
152022	Momba	V.J.V.R	Melbourne, 1926	Copenhagen	1926	S.	331	8	46	6	23	1	1758	3021	*1870	Adelaide Steamship Co., Lim., Adelaide, S. Australia.
157135	Mon Caprice	..	Victoria, B.C., 1935	Eburne, B.C.	1935	W.	37	0	9	5	4	0	7	11	1	Albert Bashford, 1171, Newport Ave., Victoria, B.C.
141855	Mon Plaisir	..	Montreal, 1920	Lachine, Que.	1916	W.	34	8	10	1	3	8	7	8	2	Alexandre Bissonnette, 133, Bureau St., Bout de L'Isle, Montreal.
162426	Mona	..	Cowes, 1932	(a)	(a)	W.	26	5	8	1	5	3	4	7	*8	Ian D. Spooner, Moorcot, Yelverton, Devon.
146290	Mona	..	Glasgow, 1922	Rosneath	1910	W.	31	2	8	2	4	2	5	7	28	Frederick W. Murray, Holmleigh, Lenzie, Dumbartonshire.
137726	Mona II	..	Ramsgate, 1923	Margate	1910	W	29	1	7	5	3	5	4	5	*27	×Arnold Churchill, Stone House, Broadstairs, Kent.
156695	*Mona Eileen*	..	La Have, N.S., 1932	Chester, N.S.	1932	W.	48	0	13	5	6	0	17	18	1	William Himmelman, Rose Bay, N.S.
156929	Mona Kathleen	..	Halifax, N.S., 1930	Port Beckerton	1930	W.	44	4	12	7	4	9	13	14	3	Elias N. Foddule, Canso, Guysborough Co., N.S.
153327	Monabell	..	Victoria, B.C., 1927	Saanichton, B.C.	1927	W.	39	6	10	6	5	0	8	12	1	Burt C. Higgs, Albert Head, R.R. No. 1. V.I., B.C.
95509	††Monaco	..	Montreal, 1891	Hampton, Mdx.	1888	W.	41	8	8	3	3	6	6	10	3	Wilfred H. Adlington, 166, Chester Avenue, Mont Royal, P.Q.
91338	*Monara*	..	Portsmouth, 1929	Rowhedge	1891	W.	39	4	9	8	6	7	7	10	*17	Col. John H. Bateson, 8, High St., Gosport, Hants.
115021	Monarch	..	Lowestoft, 1902	Oulton Broad	1901	W.	24	3	6	3	2	8	2	3	4	Frederick Miller, Oulton Broad, Suffolk.
126350	Monarch I	..	Barrington Passage, 1915.	Clarks Harbour, N.S.	1915	W.	44	0	12	0	5	6	16	17	*16	Herbert Wall, Yarmouth, N.S.
154310	‡‡Monarch of Nassau.	V.P.R.N	Nassau, N.P., 1930	Saltney	1930	S.	110	4	21	1	7	3	90	215	70	Interinsular Mails, Lim., Bay St., Nassau, N.P.
123974	Monare	..	Cowes, 1910	Cowes	1909	W.	30	7	7	6	4	3	5	7	*12	Major Geo. A. Fitzgerald, D.S.O., Warren Hill, Woodbridge, Suffolk.
163554	Monas	..	London, 1934	(a)	(a)	W.	20	1	6	2	3	1	2	3	*14	Charles M. R. Balbi, Chandos, 28, Montague Rd., Richmond, Surrey.
156681	Monckton	..	Chatham, N.B., 1931	Point Sabin, N.B.	1930	W.	37	0	9	4	4	3	10	11	*10	W. S. Loggie Co., Lim., Chatham, N.B.

* B.H.P. † Formerly the "Chikor" and "Skeabost." ‡ Formerly the "Daphne." § I.H.P. ‖ Foreign name "Westrenia." ** Girth.
†† Formerly a steamer. ‡‡ Formerly the "Sir Charles Orr."

Digitized by Google

Official No.	Name of Ship.	International Code Signal (Visual).	Port and Year of Registry.	Where and When Built.	Material.	Dimensions. Length. ft. 10ths	Dimensions. Breadth. ft. 10ths	Dimensions. Depth of Hold. ft. 10ths	Registered Tonnage. Net Tonnage.	Registered Tonnage. Gross Tonnage.	Horse Power of Engines.	Owner, or Part Owner, and Manager (if recorded). × Signifies *Managing Owner*. Italics signify *Manager*.
141144	Moness	..	Victoria, B.C., 1919	North Gabriola Island, B.C. 1918	W.	39 7	8 3	3 4	7	10	1	John C. Bowden, Vancouver, B.C.
163070	*Moneta*	M.B.D.R	Littlehampton, 1933	Littlehampton . 1933	W.	37 4	11 2	6 2	12	15	*30	Eric L. Wildy, Bensfield, Wadhurst, Sussex.
161738	Mongoose	..	Southampton, 1931	Lymington . 1931	W.	38 1	10 0	5 7	11	19	*145	Archibald B. Maconochie, 14, Cleveland Square, London, W.2.
145507	†Monica M.	..	Trinidad, B.W.I., 1936.	Stockton-on-Tees. 1916	S.	98 3	20 2	7 4	65	128	19	Frank Cooper, c/o Gordon Grant & Co., Lim., Trinidad, B.W.I.
159690	*Monica R. Walters*	..	St. John's, N.F.L. 1935	Petley, Trinity Bay, N.F.L. 1935	W.	73 9	21 8	10 4	73	81	*60	James T. Walters, Petley, Smith Sound, Trinity Bay, N.F.L.
150780	Moniker	..	Vancouver, B.C., 1923	Steveston, B.C.. 1921	W.	33 2	8 5	3 7	7	11	2	×John W. Baikie, Denman Island, B.C.
137118	*Monitor*	..	Trinidad, 1918	Trinidad . 1915	W.	53 0	14 4	5 8	14	34	30	Felix F. Herrera, Port of Spain, Trinidad.
157599	Monnel	..	Sydney, N.S.W., 1932	Drummoyne, Sydney, N.S.W. 1932	W.	43 0	13 4	6 3	17	25	*50	William H. Slade, "Raiatea," Oyama Avenue, Manly, Sydney, N.S.W.
111955	Monoloa	..	New Westminster, B.C., 1904.	Olympia, U.S.A. 1903	W.	36 4	9 3	3 6	7	10	3	William A. McAdam, Harrison, B.C.
151909	*Monona*	..	Nassau, N.P., 1926	Bimini, Bahamas 1926	W.	26 5	10 4	3 8	5	5	12	Henry S. Black Nassau, N.P.
157015	Monoplane	..	Pictou, N.S., 1931	Merigomish, N.S. 1925	W.	21 9	6 3	2 4	1	1	1	Sam Arbuckle, Merigomish, Pictou Co., N.S.
138806	Monroe	..	Vancouver, B.C., 1913	Monroe, Wash. . 1907	W.	38 2	8 4	2 4	5	8	2	Dumaresq Logging Co., Lim., 786, Granville St., Vancouver, B.C.
144734	*Mons Angel*	..	Skibbereen, 1920	Clonakilty. . 1919	W.	30 6	8 3	3 6	3	5	*10	×Thomas Hickey, Listarkin Union Hall, Co. Cork.
158689	Mont St. Joseph.	..	Quebec, 1936	St. Joseph de la Rive, P.Q. 1935	W.	90 6	27 2	9 5	89	150	8	×Joseph Z. Desgagne, St. Joseph de la Rive, Charlevoix Co., P.Q.
154886	Montague 2nd.	..	Charlottetown, P.E.I., 1931.	Georgetown, P.E.I. 1930	W.	75 0	26 4	7 9	53	106	5	Minister of Public Works, Charlottetown, P.E.I.
128602	*Monte Dinero*	..	Lowestoft, 1908	Teddington-on-Thames. 1906	W.	27 9	6 7	4 0	3	5	10	George R. Blake, "Adanac," Crabwood Rd., Millbrook, Southampton.
155304	Montebello Ferry.	..	Montreal, 1931	Montebello, Que. 1930	W.	50 0	15 3	2 3	11	16	1	Stanislas Raymond, Montebello, Papineau Co., P.Q.
161252	Montego Bay	..	London 1929	Hampton-on-Thames 1929	W.	39 8	9 0	4 8	6	13	*31	Christopher Ransom, Ash House, Stoke Fleming, Dartmouth, Devon.
146649	Montreal	..	London, 1922	Henley-on-Thames . 1920	W.	50 2	8 4	4 5	11	16	*32	Duncan Elliott-Alves, Bryn Bras Castle, Carnarvonshire, Wales.
152843	Montrolite	V.G.C.Y	Montreal, Que., 1926	Kiel-Gaarden, Germany. 1926	S.	510 9	68 2	37 9	5781	11309	*3100	Imperial Oil Lim., 56, Church St., Toronto, Ont. *W. B. Ellsworth, same address.*
155226	Moody Boy	..	St. Andrews, N.B., 1929	Lubec, Maine . 1915	W.	37 1	11 0	4 4	7	10	1	Henry J. Benson, Seal Cove, Grand Manan, Charlotte Co. N.B
163040	‡Moon Mist	..	Greenock, 1933	Rosneath . . 1933	W.	44 5	11 0	5 7	15	22	*56	Guy St. Clair Rideal, 15, Abingdon Court, London, W.8.
135661	§Moonbeam	..	Falmouth, 1913	Woolston . . 1913	W.	24 2	6 4	2 9	2	3	11	John N. E. Vaughan, Trevissome, Falmouth.
145962	*Moonbeam*	..	Liverpool, 1922	Freckleton, Lancs. 1922	W.	27 0	8 5	5 4	6	7	12	Thomas B. Auchterlonie, "The Gables," Heswall, Chester.
157605	Moonbil.	..	Sydney, N.S.W., 1933	Iron Cove, Sydney, N.S.W. 1932	W.	29 4	10 7	‖5 8	9	14	*14	Clifton R. Penny, 81, Elizabeth St., Sidney, N.S.W.
151176	Moondawn	..	Vancouver, B.C, 1924	Steveston, B.C. . 1912	W.	30 0	9 0	4 3	7	11	2	George W. Blackmore, P.O. Box 219, Port Alberni, B.C.
162989	Moonglade	..	Lowestoft, 1936	Oulton Broad . 1936	W.	24 2	8 0	4 2	6	7	*10	Sydney C. Fuller, Oswald House, Bridge Rd., Oulton Broad, Lowestoft.
163711	*Moonraker*	..	Fowey, 1934	Looe . . (a)	W.	29 0	9 7	8 7	7	10	*6	Mrs. Anne Pye, 283, Boston Rd., London, W.7. *Edmund A. Pye, same address.*
164782	*Moonraker*	..	Littlehampton, 1936	Littlehampton . 1936	W.	37 9	12 0	5 5	9	14	*30	×Francis J. N. Bastable, "Woodside," Woodlands, Golders Green, London, N.W.11.
149888	*Moonshine*	..	Greenock, 1927	Tarbert, Loch Fyne. 1927	W.	53 2	14 3	8 1	21	26	*24	Francis G. C. Jackson, "Squirrels," West Drive, Harrow Weald, Mdx.
156004	Moonta	V.J.N.Z	Port Adelaide, 1931	Copenhagen . 1931	S.	288 2	43 7	22 9	1538	2693	*1500	Adelaide Steamship Co., Lim., Adelaide, S. Aus.
122728	*Moorara*	..	Adelaide, 1930	Echuca . . 1909	Cmp.	111 0	21 0	5 4	78	100	*50	George T. Heritage, Military Rd., Semaphore, S. Aus.

* B.H.P. † Formerly the "T.I.C. Lighter No. 11." ‡ Formerly the "Silver Fox." § Formerly the "Portia." ‖ Half Girth.

Digitized by Google

162108	Moorby	G.Y.S.R	Cardiff, 1936	Sunderland	1936	S.	423	7	54	2	26	1	3092	4992	888	Ropner Shipping Co., Lim., Mercantile Chambers, Mainsforth Terrace, West Hartlepool. *William Ropner, same address.*
120214	*Moosk*	M.D.S.Z	Falmouth, 1906	Falmouth	1906	W.	37	9	10	7	7	3	7	13	2	Robert Paterson, Finnartlea, Kilmun, Argyll.
156650	Moosewa	..	Toronto, 1930	Little Current, Ont.	1930	W.	38	3	11	5	5	1	10	14	6	Norman Trotter, Little Current, Ont.
157580	Mora	..	Bombay, 1934	Bombay	1934	W.	35	1	9	3	4	3	3	7	*38	Bombay Port Trust, Ballard Estate Fort, Bombay.
160341	Morag	M.J L.M	Greenock, 1929	Rosneath	1929	W.	51	2	11	5	6	0	17	25	*120	Capt. James B. Kitson, R.N., 1, Orme Square, London, W.2.
160674	Moranside	..	Leith, 1929	Leith	1929	W.	30	0	8	8	3	9	5	8	4	×Wilfrid H. Phillimore, Redford, Muiravonside, Stirling.
163480	Morena	M.B.W.F	London, 1934	Whitstable	1934	W.	36	7	11	2	†10	9	14	18	10	Archibald R. J. Southby, M.P., "Hillden," Banstead, Surrey.
150875	Moresby No. 2	..	New Westminster, 1923.	Steveston, B.C.	1923	W.	46	2	12	3	5	0	9	18	2	Ryotaro Kita, 467, Powell St., Vancouver, B.C.
153050	Moresby No. 3	..	Vancouver, B.C., 1926	Vancouver, B.C.	1926	W.	48	0	13	9	6	4	22	32	3	Ryotaro Kita, 501, East Cordova St., Vancouver, B.C.
149315	Moreta	M.P.K.X	Southampton, 1928.	Southampton	1928	W.	84	0	15	5	9	4	42	84	*150	Harold A. White, Whitehall, Wraysbury, Bucks.
157775	*Morewa*	..	Auckland, 1933	Auckland, N.Z.,	1933	W.	68	6	17	0	7	0	5	51	*130	Ernest H. Davis, Auckland, N.Z.
160902	Morfran III	..	Beaumaris, 1930	Bangor	1930	W.	31	3	8	1	4	4	3	7	*48	×John A. Nickson, "Craig Moel," Trearddur Bay, Holyhead.
156559	Morine S.	..	Barrington Passage, N.S., 1930.	Clarks Harbour, N.S.	1930	W.	4	2	12	9	6	4	18	19	1	Edward C. Nickerson, Clarks Harbour, Shelbourne Co. N.S.
146568	Morn	..	London, 1922	Chiswick	1919	W.	34	8	7	5	3	6	6	7	*50	Geoffrey Gibbs, Greenacres, Whitnash, Leamington, Warwick.
144196	*Morna*	M.K.B.R	Glasgow, 1920	Tarbert, Loch Fyne.	1920	W.	43	1	11	5	7	6	14	15	*12	Robert Workman, Craigdarragh, Helens Bay, Co. Down, Ireland.
135328	Morna	..	Greenock, 1913	Tarbert, Loch Fyne.	1913	W.	38	3	8	7	4	6	8	10	*15	×Joseph McLauchlan, 17, Bulloch Avenue, Giffnock, Renfrew.
131569	*Morna*	V.J.T.N	Sydney, N.S.W., 1913	Sydney, N.S.W.	1913	W.	55	2	13	0	8	7	21	23	*16	Douglas F. H. Packer, 126, Phillip St., Sydney, N.S.W.
133922	Morning Dew	..	Chatham, N.B., 1913	Lamek, N.B.	1913	W.	34	8	11	0	5	0	10	12	*6	A. & R. Loggie Co., Lim., Loggieville, N.B.
89368	Morning Light	Z.M.K.C	Lyttelton, 1917	Davis Town, N.S.W.	1885	W.	83	7	23	0	7	5	59	102	*90	New Zealand Refrigerating Co., Lim., Hereford St., Christchurch, N.Z.
163082	Morning Star	M.B.K.Q	Dartmouth, 1933	Cowes	1923	W.	71	5	12	5	7	7	27	45	*96	Marmaduke N. Wright, Bolton Hall, Clitheroe, Lancs.
157830	Morning Star	..	Singapore, 1934	Singapore,	1934	W.	32	0	7	8	3	8	6	6	*15	Hugh E. L. Dyne, 4, Raffles Place, Singapore.
156734	Morning Star II.	..	St. John's, N.F.L., 1934.	Tancook, N.S.	1930	W.	60	0	16	5	8	5	29	31	3	Wilfred W. Wareham, Harbour Buffett, N.F.L.
153993	‡Morococha	..	Auckland, 1932	Auckland	(a)	W.	47	7	11	7	3	6	6	21	*48	Ernest M. Walters, Auckland, N.Z.
163807	Moronel	..	Littlehampton, 1935	Littlehampton	1935	W.	37	4	11	1	5	7	9	14	*9	William M. C. Peatfield, Ravenswood, Sharpthorne, Sussex.
138660	Morrill	..	Pictou, N.S., 1923	Pictou, N.S.	1923	W.	43	4	12	6	4	4	13	19	2	Canadian Fisheries, Lim., 235, Hollis St., Halifax, N.S.
153151	§Morris H.	..	Prince Rupert, B.C., 1926.	Seattle, Wn.	(a)	W.	48	0	12	5	4	9	15	21	2	Richard Giske, c/o F. E. Hunt, Lim., Prince Rupert, B.C.
130415	‖Morrisburg	..	Ottawa, 1926	Montreal	1904	S.	84	5	27	5	8	4	104	154	8	Morrisburg-Waddington Transportation Co., Lim., 193, Sparks St., Ottawa, Ont.
134867	Morton	..	St. John's, N.F.L., 1914.	Moretons Harbour, N.F.L.	1914	W.	55	0	13	6	6	1	27	31	*34	Thomas J. Power, Calvert, N.F.L.
152620	Morue	..	Paspebiac, P.Q., 1930.	Newport, P.Q.	1919	W.	41	0	13	4	8	8	11	12	1	Vital Grenier, Newport, Que.
149517	*Morvoren*	..	Falmouth, 1927	Falmouth	1927	W.	32	0	10	5	**6	9	4	11	2	Mrs. Helen M. S. Stephen, Roskrow, Penryn, Cornwall.
131951	*Morwenna*	..	Penzance, 1919	Porthleven	1912	W.	39	4	14	0	7	4	8	18	7	×Miss Adela M. Cumberland, Polmear House, Mousehole, Cornwall.
128073	*Morwenna*	M.F.Y.B	Shoreham, 1914.	Shoreham	1914	W.	48	2	12	1	7	5	10	20	*28	×Harold J. E. Smith, 108, Ralph Court, Queen's Rd., London, W.2.
148330	Morwennol	..	Beaumaris, 1928	Bangor	1928	W.	27	5	7	5	4	2	3	6	*25	×James H. Burton, "Fryars," Beaumaris, Anglesey.
161330	Mosquito	..	London, 1929	Hampton-on-Thames.	1929	W.	25	1	5	9	3	1	1	2	*35	Hesketh Pembroke, 73, Addison Rd., Kensington, London, W.14.
163437	Mosquito II	..	London, 1934	Goole	1922	W.	34	2	8	1	3	9	5	9	*22	Board of Trade, London, S.W.1.
95716	*Moss Rose*	..	Belfast, 1934	Lowestoft	1889	W.	67	3	18	5	8	7	33	51	*23	×William A. Glenn, The Shore, Portavogie, Co., Down.
131811	Moth II	..	Southampton, 1912	Hamble	1912	W.	25	0	7	6	5	1	3	5	*7	William W. Harris, 46, Warren Drive, Wallasey, Cheshire.
158256	Mother II	..	Prince Rupert, B.C. 1935	Prince Rupert, B.C.	1935	W.	32	9	10	9	4	3	7	10	2	William E. Drake, Prince Rupert, B.C.

* B.H.P. † Half Girth. ‡ Formerly the "Manurere." § Foreign name "Fisher." ‖ Formerly the "C.M. No. 17," a steamer. ** Depth from top of beam amidships to top of keel.

Digitized by Google

Official No.	Name of Ship.	International Code Signal (Visual).	Port and Year of Registry.	Where and When Built.	Material.	Dimensions. Length. ft. 10ths	Breadth. ft. 10ths	Depth of Hold. ft. 10ths	Registered Tonnage. Net Tonnage.	Gross Tonnage.	Horse Power of Engines.	Owner, or Part Owner, and Manager (if recorded). × Signifies *Managing Owner*. Italics signify *Manager*.
170188	Mother's On	..	Arichat, N.S., 1936	Sampson's Cove, N.S. 1936	W.	29 0	9 1	4 8	11	11	*7	×Thomas Martell, Sampson's Cove, Richmond Co., N.C.
102295	†*Motiti*	..	Auckland, 1932	Omaha, Auckland, N.Z. 1897	W	68 8	17 5	4 4	24	40	*45	A. G. Frankham, Lim., Auckland, N.Z.
121815	Moto	..	Charlottetown, P.E.I., 1921	Digby, N.S. 1906	W.	45 0	10 4	4 3	12	15	45	Guthrie Bollingoll, Charlottetown, P.E.I.
150894	Motor Princess	..	Victoria, B.C., 1923	Esquimalt, B.C. 1923	W.	153 0	43 5	9 0	779	1243	272	Canadian Pacific Railway Co., Montreal, P.Q., Canada.
130322	Motor Queen	..	Kingston, Ont., 1910	Alexandria Bay, N.Y 1904	W.	50 4	10 8	4 8	17	20	11	George W. Kinnee, 315, Russell St., Midland, Ont.
148433	Motorman	..	Hull, 1925	Hessle 1925	S.	56 9	14 4	4 5	3	35	*72	United Towing Co., Lim., 11, Nelson St., Hull. *Thomas C. Spink, same address.*
136881	*Motu*	..	Auckland, 1922	Auckland 1920	W.	99 8	24 9	7 0	109	210	*160	Northern Steamship Co., Lim., Auckland, N.Z.
127806	Moturata	..	Dunedin, N.Z., 1910	Dunedin, N.Z 1910	W.	60 0	13 8	4 2	13	24	*25	Rhind's Motor Launches Lim., Lyttleton, N.Z. *Hubert A. Rhind, same address.*
162966	Mou Pie	..	Lowestoft, 1934	Oulton Broad 1934	W.	23 0	6 5	3 0	2	3	*55	Howard Hollingworth, Briar Clyffe, Lowestoft.
131979	*Moultonian*	M.P.G.D	Littlehampton, 1920	Littlehampton 1919	W.	99 6	23 3	8 5	94	164	*90	Vectis Shipping Co., Lim., 20, High St., Newport, Isle of Wight. *Leigh Thomas, same address.*
158821	Mountain Laurel	..	Halifax, N.S., 1935	Ecum Secum, Halifax, Co., N.S. 1935	W.	39 8	15 5	7 7	21	24	1	Murphy E. Fleet, Ecum Secum, Halifax, Co., N.S.
134670	Mountjoy	M.F.D.R	London, 1920	Copenhagen 1898	S.	106 7	23 1	11 6	146	211	*160	Bowker and King, Lim., 23/28, Fleet St., London, E.C.4. *Alan F. Druce, same address.*
147824	*Mouse*	M.N.J.Z	Greenock, 1925	Tarbert, Loch Fyne. 1925	W.	44 6	12 5	7 9	13	20	60	Major Allan B. Pollok, Ronachan, Clachan, Kintyre, Argyll.
162499	Mousmé	..	London, 1930	(a) (a)	W.	32 4	8 0	4 0	5	8	*23	Charles D. Barber, 49, Ryfold Rd., Wimbledon Park, Surrey.
147941	Moveria	G.K.Y.W	Glasgow, 1925	Barrow-in-Furness. 1925	S.	385 6	51 6	28 6	2873	4867	604	Donaldson Line, Lim., 14, St. Vincent Place, Glasgow. *William B. Donaldson, same address.*
158014	Mow Yuen	..	Shanghai, 1935	Shanghai 1935	S.	35 0	9 0	3 5	5	11	*48	Shanghai Tug and Lighter Co., Lim., Nos. 2 and 3, French Bund, Shanghai.
131501	*Mowong*	..	Sydney, N.S.W., 1912	Sydney, N.S.W. 1906	W.	23 4	8 5	2 6	4	5	*5	Frederick W. Birch, 137, Falcon St., North Sydney, N.S.W.
161885	Moya	..	Belfast, 1932	Bangor, Co. Down. 1932	W.	33 3	9 3	4 6	7	11	*50	×James L. Charles, 4, Margaret St., Beaumaris.
114918	*Mova*	..	Lancaster, 1929	Arnside 1910	W.	36 5	11 6	6 5	11	12	*15	×David S. Webster, "Hillcrest," Gourock, Renfrew, and ×George C. Webster, Dalveen, Gourock, Renfrew.
160904	‡Moyador	M.L.M.G	Beaumaris, 1930	Menai Bridge 1930	W.	51 3	12 0	5 8	21	27	*150	×Right Hon. Earl of Altamont, 7, Upper Belgrave St., London, S.W.1.
113278	§*Moyana*	M.P.B.T	Southampton, 1928	Woolston 1899	W.	80 5	17 5	11 4	48	60	*42	Lieut.-Col., John G. W. Clark, D.S.O., 16th-5th Lancers, York.
149656	Moyles	..	Liverpool, 1927	Northwich 1927	S.	63 2	14 3	6 5	21	46	192	Lord Mayor, Aldermen & Citizens of the City of Liverpool, Municipal Offices, Liverpool. *Walter Moon, Municipal Bldgs., Dale St., Liverpool.*
164051	*Moyra*	..	Glasgow, 1935	Larne Harbour 1922	W.	25 4	8 3	5 3	5	6	10	Graham F. Mucklow & Edward L. F. Mucklow, Wood Hill, Bury, Lancs.
162161	Moyune	..	Littlehampton, 1930	Littlehampton 1930	W.	28 5	8 1	5 7	6	7	*8	Harry Banks, Ty Mawr, Aberdare, Glam. and Frank P. Hann, Yagu Corwen, Aberdare, Glam.
157098	*Mudathalapadu*	..	Bridgetown, Barbados, 1931	Lunenburg, N.S. 1931	W.	78 4	19 0	7 2	46	67	8	Northern Transports, Lim., 162, Hollis St., Halifax, N.S.
146372	Mudd	..	Grimsby, 1922	Selby 1922	S.	81 4	20 6	9 5	101	149	*90	New Medway Steam Packet Co., Lim., 365, High St., Rochester, [illegible] *Sydney J. Shippick, same address.*

* B.H.P. † Formerly the "Oban." ‡ Formerly the "Marie." § Formerly the "[illegible]"

118302	Mudbook	..	London, 1924	Hertogenbosch, Holland.	1903	S.	90	8	19	6	7	7	72	110	*60	London & North Eastern Railway Co., Marylebone Station, London. *Albert G. Nightingale, London & North Eastern Railway Co., Lowestoft.*
118301	†Mudlark, G.E.R.	..	London, 1924	Hertogenbosch, Holland.	1903	S.	90	8	19	6	7	7	72	110	*60	London & North Eastern Railway Co., Marylebone Station, London. *Albert G. Nightingale, London & North Eastern Railway Co., Lowestoft.*
146572	†Mudsucker, G.E.R.	..	London, 1922	Stockton-on-Tees	1897	S.	86	3	28	0	9	2	108	164	*160	London & North Eastern Railway Co., Marylebone Station, London. *Albert G. Nightingale, London & North Eastern Railway Co., Lowestoft.*
152573	Muir	..	St. John's, N.F.L., 1931.	Shelburne, N.S.	1925	W.	62	0	17	4	7	6	42	48	2	George A. Mader, Mahone Bay, N.S.
137236	Mulcra	V.J.N.K	Port Adelaide, 1925	Svendborg	1925	S.	215	7	34	2	13	6	604	1168	*1000	Adelaide Steamship Co., Lim., Adelaide, S. Aus.
161928	Muldonich	M.P.W.Q	Glasgow, 1930	Oban	1930	W.	25	0	6	6	4	8	3	4	*8	John R. Gifford, 28, Castle St., Edinburgh, and Hugo J. Patten, 61, Castle St., Edinburgh.
108052	‡*Mulroy*	M.J.L.P	Glasgow, 1926	Lowestoft	1897	W.	50	8	12	7	8	4	21	22	*13	Capt. Cyril G. P. Kirk (Retd.), Kennett, Newmarket, Cambs., and Capt. Geoffrey A. E. Hope (Retd.), Haisthorpe Hall, Driffield, Yorks.
149674	Muncaster Castle.	G.N.R.X	Liverpool, 1928	Birkenhead	1928	S.	428	0	56	1	28	9	3625	5853	*4200	Lancashire Shipping Co., Lim., 3, King St., Liverpool. *William D. Wilson, same address.*
152024	Mundalla	V.J.G.W	Melbourne, 1926	Copenhagen	1926	S.	331	8	46	6	23	1	1757	3018	*1870	Adelaide Steamship Co., Lim., Adelaide, S. Aus.
133277	Murawai	..	Auckland, 1919	Auckland	1908	W.	41	1	10	4	4	7	6	17	*44	Winstone, Lim., Auckland, N.Z.
126549	Murbros	..	Vancouver, B.C., 1909	Vancouver, B.C.	1909	W.	35	0	10	5	4	3	10	15	4	William Merrifield, General Delivery, Cumberland, B.C.
165070	*Muresse*	..	Southampton, 1936	Lymington	1936	W.	34	6	9	5	6	3	6	10	*18	Lieut.-Col. Frederick I. Ford, Ivor Lodge, Aldersey Rd., Guildford, Surrey.
149938	§Murghabi	M.N.X.G	London, 1927	Karachi, India	1921	W.	55	3	11	9	5	4	12	31	*74	Frederick R. G. Spikins, 40, Twickenham Rd., Teddington, Middlesex.
128079	Murie	..	Shoreham, 1911	Gosport, Hants.	1897	W.	35	5	8	5	4	7	5	8	23	Major Arthur Wheatley, Lower Bourne, Farnham, Surrey.
137728	Muriel	..	Ramsgate, 1926	(a)	(a)	W.	30	3	8	2	‖12	8	6	7	*18	×Edward St. J. Seelly, 2, Augusta Rd., Ramsgate, Kent.
158508	*Muriel Irene*	..	Lunenburg, N.S., 1935	Eastern Points Lunenburg, N.S.	1935	W.	40	0	11	7	5	2	11	12	1	Arthur Kirk, Pennant, Halifax, N.S.
158502	*Muriel Isabel*	..	Lunenburg, N.S., 1935	Lunenburg, N.S.	1935	W.	92	8	21	5	8	8	75	86	4	×Melbourne M. Gardner, Lunenburg, N.S.
158770	Muriel J.	..	St. Andrew's, N.B., 1935.	Richardson, N.B.	1925	W.	33	2	7	0	3	3	3	4	1	Roy H. Hatt, Seal Cove, Grand Manan, N.B.
152214	Muriel Jean	..	Yarmouth, N.S., 1930.	Pembroke, Yarmouth Co., N.S.	1930	W.	61	0	14	9	6	4	28	34	2	Charles M. Veinot, Yarmouth, N.S.
152502	Muriel T.	..	Port Stanley, 1924	Port Stanley, Ont.	1924	W.	49	4	13	8	5	0	12	24	2	Mrs. Ica M. Thorne, Port Stanley, Ont.
161705	Murius	..	Southampton, 1930	Lowestoft	1888	W.	86	9	20	0	5	6	57	73	*52	Frank Bevis, Lim., Wolfe Rd., Mile End., Portsmouth. *Frank P. Bevis, "Hollywell," Waterlooville, Hants.*
153359	Murray J.	..	Sydney, N.S., 1928	Port Morien, N.S.	1926	W.	28	3	10	2	3	9	6	6	1	Lambert Matthews, Point Edward, Cape Breton, N.S.
145611	*Murrisk Lass*	..	Westport, 1925	Kilronan	1905	W.	49	3	14	2	5	6	11	16	*25	Thomas J. Ryan, Murrisk, Westport, Co. Mayo.
163592	Musette	M.B.T.Z	Jersey, 1934	Gourock	1934	W.	61	4	14	5	8	1	36	53	*48	Edgar A. Halsted, c/o Lloyds and National Provincial Bank, Monte Carlo.
139359	Musette II	M.B.B.P	Hull, 1920	Nottingham	1919	W.	47	7	10	7	5	7	12	19	*60	×Percy Macdonald, Invercoe, Edge Lane, Chorlton-cum-Hardy, Lancs.
138818	Muskie	..	Kenora, Ont., 1926	Kenora, Ont.	1925	W.	37	8	10	5	4	5	16	20	*35	Carl G. Linde, Kenora, Ont.
151104	Muskokalite	..	Toronto, 1924	Travenhurst Ont.	1924	W.	59	6	15	0	5	6	29	48	4	Imperial Oil, Lim., Sarnia, Ont.
146594	Müsmé	M.L.B.S	London, 1922	Boyanore, N.J., U.S.A.	1917	W.	79	7	12	1	5	9	25	41	*40	John Livingston, 103, Northinch St., Scotstone, Glasgow.
151070	Musqueam	..	New Westminster, B.C., 1924.	Musqueam, B.C.	1923	W.	36	4	9	0	4	0	7	10	2	Seymour Grant, Kerrisdale, B.C.
149241	Musroona	..	Lowestoft, 1930	Germany	(a)	S.	37	2	9	0	‖15	0	8	12	*100	Norman R. Williamson, 304, Bury New Rd., Manchester.
154620	My Colleen	..	Halifax, N.S., 1928	Halifax, N.S.	1924	W.	25	0	7	5	3	9	3	3	1	John R. Snow, 304, South St., Halifax, N.S.
164946	My-Graih	..	Hull, 1936	Blackwall, London.	1908	W.	40	2	11	0	4	6	12	14	20	×William Kelly, Point End, Boroughbridge, Yorks.
129804	My Lady Molly	..	Cowes, 1925	Cowes	1912	W.	50	0	9	1	4	0	11	16	45	George J. Marvin, Arctic Rd., Cowes, Isle of Wight.
160340	***My Lady of Aros.*	M.P.X.B	Greenock, 1929	Fairlie	1929	W.	72	0	17	7	11	1	41	51	*30	Hugh McLean, Monkland, Troon, Ayrshire.
152027	*My Nancy*	..	Sydney, N.S.W., 1926	Sydney, N.S.W.	1924	W.	35	8	10	0	4	6	11	14	*26	William K. Moffat, 14, Martin Place, Sydney, N.S.W.

* B.H.P. † Formerly a sailing vessel. ‡ Formerly the "Zephyr." § Foreign name "Saiyidiyah." ‖ Girth. ** Formerly the "Eileen."

Official No.	Name of Ship.	International Code Signal (Visual).	Port and Year of Registry.	Where and When Built.	Material.	Dimensions. Length.	Dimensions. Breadth.	Dimensions. Depth of Hold.	Registered Tonnage. Net Tonnage.	Registered Tonnage. Gross Tonnage.	Horse Power of Engines.	Owner, or Part Owner, and Manager (if recorded). × Signifies *Managing Owner*. Italics signify *Manager*.
						ft. 10ths	ft. 10th	ft. 10ths				
160107	My Princess	..	Hull, 1928	Nottingham . 1924	W.	34 1	8 5	3 9	8	8	*24	×Sir Julien Cahn, Stanford Hall, Loughborough, Leicester.
130890	†Myfanwy	..	Prince Rupert, B.C., 1926.	Tacoma, U.S.A. . 1911	W.	35 2	9 3	3 6	5	10	1	John A. Swanson, Provincial Gov. Dock, Prince Rupert, B.C.
161704	Myfanwy	..	Southampton, 1930	Hamworthy, Poole. 1930	W.	25 0	6 6	3 3	4	4	*73	Cyril G. Stileman, "Curtlemead," Beaulieu, Hants.
163720	Mylsis	..	Ipswich, 1934	Woodbridge . 1934	W.	30 0	8 4	4 8	6	9	*27	Thomas S. Lock, 50, Anglesea Rd., Ipswich.
153455	Myitta	..	Rangoon, 1926	Rangoon . 1922	W.	40 0	7 5	3 5	8	8	*20	Richard R. Rushall, No. 4, Judah Ezekiel St., Rangoon.
147642	Myla	..	London, 1924	Chertsey . 1924	S.	35 3	7 4	3 3	7	8	*20	Colin Docwra, Lang Larne Lodge, Warren Rd., Guildford, Surrey.
153402	Mylrea	..	Vancouver, B.C., 1927	Steveston, B.C. . 1920	W.	32 8	8 5	4 3	5	8	1	George S. Sakai, P.O. Box 184, Steveston, B.C.
162303	Mynonie III	..	Falmouth, 1931	Ponsharden . 1931	W.	53 6	12 9	6 2	20	34	6	Charles P. Foster, Penvale, Falmouth, Cornwall.
151991	*Myong*	..	Sydney, N.S.W., 1924.	Sydney . 1924	W.	48 4	16 1	6 9	12	27	*25	Lindenhafen Estates, Lim., 16, O'Connell St., Sydney, N.S.W.
65695	‡Myosotis	M.Q.T.B	London, 1914	Barking . 1872; Lengthened Rochester. 1875	W.	47 0	11 6	7 1	17	17	*14	Antony E. Lamb, The Kennels, Horley, Surrey.
137757	Myris	M.L.K.Z	Dover, 1923	Falmouth . 1895	W.	30 3	8 5	6 7	7	8	§8	×George H. Collis, 16, Upton Road, St. Peters (Thanet), Kent.
164259	Myris	..	Liverpool, 1935	Rock Ferry, Cheshire 1935	W.	52 3	11 5	6 1	20	27	27	×Col. Robert G. Llewellyn, O.B.E., M.C., J.P. Waunceirch House, Neath, Glamorgan.
162321	Myrmidon	G.P.Z.V	Liverpool, 1930	Greenock . 1930	S.	432 5	56 3	26 3	3848	6278	686	Ocean Steam Ship Co., Lim., India Bldgs., Water St., Liverpool. *Lawrence D. Holt, same address.*
148539	Myrre	..	London, 1925	(a) (a)	W.	36 0	10 5	3 8	5	10	*12	Ernest H. Carmichael, 30, Broadway, Maidstone, Kent.
163868	Myrtle	..	Bristol, 1936	Pill, Bristol . 1897	W.	34 4	11 9	6 2	6	13	*11	Herbert L. George, The Viaduct, Monkton Combe, Bath.
131775	Myrtle	M.D.N.V	Falmouth, 1927	Cowes, . 1892	W.	56 4	9 4	5 2	13	19	45	Robert Currie, Corsbie, Newton Stewart, Wigtownshire.
137889	Myrtle C.	..	Lunenburg, N.S., 1916.	Blandford, N.S. . 1916	W.	38 0	10 3	5 4	10	11	1	Albert J. Boudreau, Petit de Gerat, Richmond Co., N.S.
162959	Myrtle Fuller	..	Lowestoft, 1932	Oulton Broad . 1931	W.	30 6	9 5	‖15 8	7	11	*12	Sydney C. Fuller, Oswald House, Bridge Rd., Oulton Broad, Lowestoft.
133781	**Myrtle Louise	..	St. Andrews, N.B., 1912.	Comeauville, N.S. 1912	W.	45 3	12 6	5 7	11	16	2	Roy G. Pendleton, Lambertville, Deer Island, N.B.
115493	††*Myrtle Parsons*	..	St. John's, N.F.L., 1936	Placentia, N.F.L. 1900; Rebuilt, Morrisville, N.F.L. 1928	W.	60 2	18 0	7 4	34	36	*10	John W. Parsons, Hermitage, N.F.L.
141428	Myrtle Point	..	Vancouver, B.C., 1919	Vancouver, B.C. 1919	W.	26 0	7 6	3 6	4	6	1	Charles W. Graham, Myrtle Point, P.O., B.C.
158822	Myrtle Ruth 2nd.	..	Halifax, N.S., 1935	Youngs Island Lunenburg Co., N.S. 1935	W.	38 5	11 7	6 2	12	13	1	Harry W. Nickerson, Sambro, Halifax Co., N.S.
157145	Myrtle & Kathleen.	..	St. Andrews, N.B., 1931.	Cape St. Mary, N.S. 1930	W.	37 0	10 2	4 0	8	8	1	Wallace Zwicker, White Head, Charlotte Co., N.B.
148885	Myrtlebank	G.L.Q.B	Glasgow, 1925	Govan, Glasgow 1925	S.	420 2	53 9	26 5	3111	5150	717	Bank Line, Lim., 102, Hope St., Glasgow, C. 2. *Hon. Andrew A. M. Weir, same address.*
155033	Mystic	..	Barrington Passage, N.S.	Clarks Harbour, N.S. 1928	W.	41 6	12 9	5 4	16	17	1	A. Bradford Smith, Newellton, Shelburn Co., N.S.
160947	Myth	..	Falmouth, 1928	St. Mawes . 1928	W.	23 1	6 7	3 6	2	4	1	Major Chardin Clyne (Retd.), St., Mawes, Cornwall.
147541	‡‡Mytoi	M.N.P.Z	London 1923	Wivenhoe . 1923	W.	70 0	12 0	6 3	26	38	*38	Walter A. Draper, 121, Victoria St. London, S.W.1.
150166	Myuna	..	Sydney N.S.W., 1921	Sydney, N.S.W. 1918	W.	32 0	7 8	3 4	8	8	*18	Phillip Shipway, 27, Stanley Ave., Mosman, Sydney, N.S.W.
163814	Myvera II	..	Colchester, 1934	Wivenhoe . 1934	W.	34 1	9 1	4 7	6	11	*30	×William V. Luff, 80, Sydney St., Chelsea, London, S.W.3.
163815	Myvera III	..	Colchester, 1935	Wivenhoe . 1935	W.	43 0	11 6	‖21 4	11	23	60	Harold A. M. S. Kingwell, "Framcross," Marine Parade, Clacton-on-Sea.

* B.H.P. † Foreign name "Inelco." ‡ Formerly the "Daisy." § I.H.P. ‖ Girth. ** Formerly the "Casarco No. 9." †† Formerly the "Collector." ‡‡ Formerly the "California III."

Digitized by Google

156496	N.B.T.	..	Quebec, 1930	Tadousac, P.Q. 1930	W.	75	0	24	0	6	6	53	78	5	Noel Brisson, Tadousac, Saguenay Co., P.Q.
152324	N.H.	..	Vancouver, B.C., 1925	Naas Harbour, B.C. 1925	W.	41	0	13	0	5	9	16	23	2	Masao Hagiwara, 881, Union St., Vancouver, B.C.
158592	N.L.C.O.	..	Vancouver, B.C., 1935	Vancouver, B.C. 1935	W.	28	4	10	0	8	2	5	7	1	Niemi Logging Co., Lim., 602, West Hastings St., Vancouver, B.C. *Charles Trethwey, Vancouver, B.C.*
150311	†N.M.R. No. 1	..	Prince Rupert, B.C., 1920.	Seattle, U.S.A. 1913	W.	42	0	12	6	56	0	15	27	2	Cassiar Packing Co., Lim., 744, Hastings St. West, Vancouver, B.C.
150969	N. Mason	..	Lunenburg, N.S., 1924	Lunenburg, N.S. 1924	W.	45	4	13	8	6	5	17	19	1	Arthur Mason, Eastern Points, Lunenburg Co., N.S.
155066	N. L. McDonald.	..	Sydney, N.S., 1929	White Point, Victoria Co., N.S. 1929	W.	54	2	16	6	7	5	31	32	1	John J. Fitzgerald, White Point, Victoria Co., N.S.
132520	Naas	..	Dublin, 1913	Chepstow 1912	S.	60	0	12	5	4	9	22	28	*15	Grand Canal Co., James's St. Harbour, Dublin. *Henry Phillips, same address.*
146424	Nabro	E.I.G.Z	Dublin, 1927	Arklow 1926	W.	61	7	16	0	8	6	16	53	*39	Commissioners of Irish Lights, Carlisle Building, Dublin. *Eustace A. M. Leggett, 28, D'Olier St., Dublin.*
149722	Nada	..	London, 1926	(a) (a)	W.	40	1	9	1	‡15	5	6	12	*26	Mrs. Annie L. Oakley, 43, Carleton Rd., Tufnell Park, London, N. 7.
141176	Nagato	..	New Westminster, B.C., 1919.	Steveston, B.C. 1918	W.	35	0	8	2	3	0	5	7	1	Frederick T. H. Whipp, Ucluelet, Vancouver Island, B.C.
149345	Nahma	..	Jersey, 1932	Hampton-on-Thames. 1928	W.	30	0	8	5	3	9	8	8	*9	Frank Hadfield, 4, Highbury Rd. West, St. Anne's-on-Sea, Lancs.
130791	Nahmint	..	Vancouver, B.C., 1934	Steveston, B.C. 1911	W.	67	9	15	5	8	1	39	57	7	William Olsen, St. Regis Hotel, Dunsmuir St., Vancouver, B.C.
152975	Nahomis	..	Kingston, Ont., 1929	Glenora, Ont. 1928	W.	49	0	22	0	3	0	15	15	2	Robert O. McLeod, Picton, Ont.
134426	Nahwitti	..	Vancouver, B.C., 1915	Gig Harbour, U.S.A. 1913	W.	47	2	14	8	5	7	19	28	2	Canadian Fishing Co., Lim., Foot Gore Avenue, Vancouver B.C.
160546	§Nai Louis	..	London, 1928	Teddington 1928	W.	35	1	8	5	4	9	7	10	*40	Mrs. Reta Leonowens, Bodwen, Wootton Bridge, Isle of Wight.
160903	Naiad	..	Beaumaris, 1930	Conway 1930	W.	53	6	13	3	8	1	26	32	90	×George D. James, Ivywell, Ivywell Rd., Sneyd Park, Bristol.
105920	*Naiad*	..	Peel, I. of Man, 1921	Fleetwood. 1894	W.	36	6	10	2	5	3	10	11	7	×William Cowle, 40, Maughold St., Ramsey, I.O.M.
165044	*Naiad*	..	Southampton, 1936	Christchurch, Hants. 1936	W.	26	2	8	5	5	2	4	6	*8	Arthur S. Page, The Thatched Cottage, Brook Ave., New Milton, Hants.
148867	Nairnbank	G.L.N.M	Glasgow, 1925	Govan, Glasgow 1925	S.	420	1	53	9	26	5	3117	5156	717	Bank Line, Lim., 102, Hope St., Glasgow. *Hon. Andrew A. M. Weir, same address.*
154357	*Naivette*	..	Vancouver, B.C., 1935	Vancouver, B.C. 1927	W.	25	5	8	3	3	0	2	3	1	Cyril Aubin, 1719, Yew St., Vancouver, B.C.
130601	Nakano	..	Vancouver, B.C., 1911	Steveston, B.C. 1911	W.	34	0	11	8	5	2	16	21	2	Mrs. Dorothy Bremner, 1764, Haro St., Vancouver, B.C.
141309	Nakat	..	Vancouver, B.C., 1919	Eburne, B.C. (a)	W.	27	3	8	1	2	4	2	4	1	Harry Asson, Port Moody, B.C.
138601	Nakomas	..	New Westminster, B.C., 1917.	Steveston, B.C. 1917	W.	55	0	13	2	5	4	31	37	5	Nootka Packing Co., Lim., 701, Birks Building, Vancouver, B.C.
102689	*Namara.*	M.L.K.G	Hull, 1923	Partick, Glasgow 1894	Cmp.	81	3	17	3	10	5	52	58	*66	×John N. Philip, The Haven, Mead Rd., Livermead, Torquay.
145915	Namouna	..	Lancaster, 1933	Lowestoft 1898	W.	43	2	12	4	4	8	12	18	13	Thomas E. Birkbeck, "Elmsfield," Haverbreaks, Lancaster.
106071	*Nan*	..	Colchester, 1935	Fairlie 1897	W.	52	6	11	6	7	8	12	7	*7	×Major Kenric J. McMullen, Great Downs, Tollesbury, Essex.
147910	Nan	..	Glasgow, 1924	Dumbarton 1923	W.	35	3	10	3	4	8	12	14	*40	Andrew F. Caldwell, Dornoch, Bridge of Weir, Renfrew.
155127	Nan and Edna	..	Bridgetown, Barbados, 1932.	Meteghan, N.S. 1929	W.	70	3	15	7	6	9	42	62	5	Meteghan Shipbuilding Co., Lim., Meteghan, N.S.
141726	Nana	..	Vancouver, B.C., 1920	Vancouver, B.C. 1920	W.	34	0	11	2	4	6	9	14	1	Wallace Grant, Bamfield, B.C.
157615	Nanagai	V.L.D.C	Sydney, N.S.W., 1934	Sydney 1934	W.	62	4	17	8	7	7	32	58	*120	Red Funnel Trawlers, Lim., Sydney, N.S.W.
136879	Nancibel	..	Auckland, 1920	Sulphur Beach, Northcote, Auckland. 1920	W	39	0	10	0	4	5	5	11	*25	Angus N. Gibbons, Kopu, Auckland, N.Z.
161498	*Nancibelle*	..	Colchester, 1933	Sittingbourne 1930	W.	40	0	11	9	4	9	10	16	*9	×Harold K. G. Hodgson, C.V.O., 55, Upper Brook St., Grosvenor Square, London, W.1.
111317	*Nancy*	M.F.F.W	Bristol, 1923	Pill, Bristol 1901	W.	36	3	12	2	7	5	13	15	*15	×Percy Kenyon, Hatherlow House, Romiley, Cheshire.
156438	Nancy	..	Toronto, 1929	Gravenhurst, Ont. 1929	W.	31	0	7	0	3	5	3	4	6	Paul J. Myler, 61, Robinson St., Hamilton, Ont.

* B.H.P. † Foreign name "Niagara." ‡ Girth. § Formerly the "Jennifer."

Digitized by Google

Official No.	Name of Ship.	International Code Signal (Visual).	Port and Year of Registry.	Where and When Built.	Material.	Dimensions. Length. ft. 10ths	Breadth. ft. 10ths	Depth of Hold. ft. 10ths	Registered Tonnage. Net Tonnage.	Gross Tonnage.	Horse Power of Engines.	Owner, or Part Owner, and Manager (if recorded). × Signifies *Managing Owner*. Italics signify *Manager*.
163598	*Nancy-Bet*	M.L.M.C	Jersey, 1936	Littlehampton . 1936	W.	44 3	13 2	7 3	11	22	*18	William Smythe Le Masurier, 23, Hill St., St. Heliers, Jersey.
162814	†*Nancy Blackett*	M.L.F.L	Littlehampton, 1931	Littlehampton . 1931	W.	28 5	8 1	5 7	5	7	*9	Arthur Ransome, Low Ludderburn, Windermere, Westmorland.
163998	Nancy H.	..	Hull, 1935	Selby . 1935	S.	87 1	18 1	7 4	57	95	*150	John Harker, Lim., Knottingley, Yorks. *Elijah K. Thirkettle, Springfields, Knottingley, Yorks.*
165334	Nancy Lee	..	London, 1936	Faversham . 1936	S.	43 8	13 0	3 8	2	17	*70	Thames Steam Tug & Lighterage Co., Lim., 6, Lloyds Ave., London, E.C.3. *Thomas W. Jacobs, same address.*
149511	*Nanette*	..	Falmouth, 1927	Falmouth . 1927	W.	42 0	13 0	7 2	14	22	3	Frederick S. Moulson, Ashleigh, Endcliffe Terrace Rd., Sheffield.
148938	Nanette	..	Glasgow, 1928	Govan . 1927	W.	26 1	6 6	3 1	4	4	*24	Robert A. MacMillan and Colin H. MacMillan, 44, Woodend Drive, Jordanhill, Glasgow.
162341	Nanette	..	Liverpool, 1931	Wallasey . 1927	W.	28 1	8 5	4 5	5	5	*10	John S. Gardiner, Bredon House, Selwyn Gdns., Cambridge.
144510	Nanette	..	London, 1920	Hampton-Wick . 1920	W.	25 9	7 0	3 2	4	4	*12	Edwin G. Baxter, 2, Hoodcote Gdns., Winchmore Hill, Mdx.
113728	*Nanette*	M.F.N.F	Whitby, 1932	Southwick . 1901	W.	40 5	10 1	6 4	6	11	*7	× Rev. John K. Best, Boyne House, Cheltenham.
140063	‡Nannuk	..	St. John's, N.F.L., 1918.	Bay D'Espoir, N.F.L. 1917	W.	61 6	17 3	6 7	22	29	*35	Hudsons Bay Co., London, England (St. John's, N.F.L., Agency).
151652	Nantua	..	St. John's, N.F.L., 1925	U.S.A. . (*a*)	W.	104 3	15 0	8 1	47	81	*235	Arthur H. Monroe, St. John's, N.F.L.
125171	Naoi	..	Sydney, N.S.W., 1908	Balmain, N.S.W. 1904	W.	30 0	8 4	3 3	5	5	10	Miss Edith Wilkins, Raglan St., Mosman, Sydney, N.S.W.
159321	*Naom Antoin*	..	Dublin, 1936	Arklow . 1936	W.	32 8	10 5	5 2	4	9	*18	Sea Fisheries Association of Saorstat Eireann, Lim., 45, Kildare St., Dublin. *Eugene MacKenna, same address.*
159322	*Naom Catal*	..	Dublin, 1936	Killybegs . 1936	W.	30 6	8 9	3 5	3	5	*13	Sea Fisheries Association of Saorstat Eireann, Lim., 45, Kildare St., Dublin. *Eugene MacKenna, same address.*
159324	*Naom Conall*	..	Dublin, 1936	Arklow . 1935	W.	31 2	9 1	4 5	4	7	*18	Sea Fisheries Association of Saorstat Eireann, Lim., 45, Kildare St., Dublin. *Eugene MacKenna, same address.*
159320	*Naom Crona*	..	Dublin, 1936	Killybegs . 1935	W.	30 3	9 0	3 6	3	5	*13	Sea Fisheries Association of Saorstat Eireann, Lim., 45, Kildare St., Dublin. *Eugene MacKenna, same address.*
159313	*Naom Domnall*	..	Dublin, 1936	Portmagee, Co. Kerry. 1935	W.	32 4	8 0	3 8	5	5	*15	Sea Fisheries Association of Saorstat Eireann, Lim., 45, Kildare St., Dublin. *Eugene McKenna, same address.*
121010	*Naom Eine*	..	Dublin, 1936	Baltimore . 1914	W.	51 0	16 7	7 8	22	37	*60	Sea Fisheries Association of Saorstat Eireann, Lim., 45, Kildare St., Dublin. *Eugene MacKenna, same address.*
159311	*Naoin Feargus*	..	Dublin, 1935	Arklow . 1935	W.	32 9	10 5	5 2	4	9	*25	Sea Fisheries Association of Saorstat Eireann, Lim., 45, Kildare St., Dublin. *Eugene MacKenna, same address.*
143254	*Naom Maire*	..	Skibbereen, 1920	Baltimore, Co. Cork. 1912	W.	31 8	9 8	5 0	3	7	*14	× Alexander MacFarlane, Schull Co. Cork.
135634	*Naom Mairead*	..	Tralee, 1927	Baltimore, Co. Cork. 1927	W.	30 9	7 6	3 5	3	4	6	× Patrick O'Connor, Old Market St., Cahirciveen, Co. Kerry.
159323	*Naom Peadar*	..	Dublin, 1936	Killybegs . 1936	W.	33 1	10 6	5 3	6	11	*25	Sea Fisheries Association of Saorstat Eireann, Lim., 45, Kildare St., Dublin. *Eugene MacKenna, same address.*
159315	*Naom Riain*	..	Dublin, 1936	Rathmore, Baltimore, Co. Cork. 1936	W.	32 4	8 0	3 5	4	5	*13	Sea Fisheries Association of Saorstat Eireann, Lim., 45, Kildare St., Dublin. *Eugene MacKenna, same address.*

* B.H.P. † Formerly the "Electron" and "Spindrift." ‡ Formerly the "Meta M. Dibbon."

146841	*Naom Ronan*	..	Skibbereen, 1926	Baltimore, Co. Cork.	1922	W.	33 5	10 7	5 0	4	9	*13	×Denis Whelton, Courtmacsherry, Co. Cork.
144740	*Naom Seumas*	..	Skibbereen, 1922	Baltimore, Co. Cork.	1920	W.	34 0	9 9	3 8	4	6	*8	×Michael D. O'Flaherty, Greys St., Dingle, Co. Kerry.
137326	*Naom Una*	..	Galway, 1915	Baltimore, Co. Cork.	1915	W.	33 8	10 6	5 0	5	9	13	×Austin Kelly, Murrisk, Westport, Co. Mayo.
152269	*Naomh Aodhan*	..	Dublin, 1930	Fraserburgh	1903	W.	69 5	20 5	7 5	30	51	*76	×Richard Tyrrell, 66, King's Hill, Arklow, Co. Wicklow.
152345	*Naomh Bheronica.*	..	Waterford, 1927	Baltimore, Co. Cork.	1927	W.	27 8	7 3	3 5	3	6	*7	×James Mason (Hickey), Sen., Passage East, Co. Waterford.
156215	*Naomh Brighid*	..	Dublin, 1932	Arklow	1932	W.	33 0	10 7	5 1	5	10	*12	Sea Fisheries Association of Saorstat Eireann, Lim., 45, Kildare St., Dublin. *Eugene MacKenna, same address.*
156210	*Naomh Caoimhghin.*	..	Dublin, 1932	Arklow	1932	W.	33 0	10 7	5 1	6	10	*12	Sea Fisheries Association of Saorstat Eireann, Lim., 45, Kildare St., Dublin. *Eugene MacKenna, same address.*
156240	*Naomh Ciaran*	..	Dublin, 1933	Arklow	1933	W.	32 1	9 1	4 1	4	7	*15	Sea Fisheries Association of Saorstat Eireann, Lim., 45, Kildare St., Dublin. *Eugene MacKenna, same address.*
156212	*Naomh Colman*	..	Dublin, 1932	Baltimore, Co. Cork.	1932	W.	34 0	10 7	5	7	12	*18	Sea Fisheries Association of Soarstat Eireann, Lim., 45, Kildare St., Dublin. *Eugene MacKenna, same address.*
159277	*Naomh Criostobhair.*	..	Dublin, 1933	Moville, Co. Donegal.	1929	W.	30 0	9 1	4 0	3	6	*8	×Denis McGee, Innesboffin Island, Gortahork, Co. Donegal.
159317	*Naomh Ernan*	..	Dublin, 1936	Meevagh	1912	W.	53 0	14 0	5 8	10	21	*24	Sea Fisheries Association of Saorstat Eireann, Lim., 45, Kildare St., Dublin. *Eugene McKenna, same address.*
156213	*Naomh Fiacra*	..	Dublin, 1932	Rathmore, Baltimore, Co. Cork.	1932	W.	35 6	10 5	4 3	6	9	*15	Sea Fisheries Association of Saorstat Eireann, Lim., 45, Kildare St., Dublin. *Eugene MacKenna, same address.*
156197	*Naomh Flannán*	..	Tralee, 1932	Baltimore, Co. Cork.	1931	W.	31 0	8 0	3 3	4	5	*12	Sea Fisheries Association of Saorstat Eireann, Lim., 45, Kildare St., Dublin. *Eugene MacKenna, same address.*
156209	*Naohm Lorcan O'Tuathail.*	..	Dublin, 1932	Arklow	1932	W.	32 8	10 6	5 3	5	10	13	Sea Fisheries Association of Saorstat Eireann, Lim., 45, Kildare St., Dublin. *Eugene MacKenna, same address.*
138885	*Naomh Mael-sheachlainn.*	..	Skibbereen, 1918	Baltimore, Co. Cork.	1917	W.	61 5	17 0	8 0	29	42	*55	×Patrick Hegarty, Whitehall, Church Cross, Skibbereen.
148247	*Naomh Micil*	..	Skibbereen, 1920	Porthleven, Cornwall.	1894	W.	37 6	12 6	6 6	8	13	5	×James O'Connor, Sherkin Island, Co. Cork.
156214	*Naomh Moibhi*	..	Dublin, 1932	Arklow	1932	W.	32 8	10 6	5 3	5	10	*18	Sea Fisheries Association of Saorstat Eireann, Lim., 45, Kildare St., Dublin. *Eugene MacKenna, same address.*
142545	*Naomh Nicolas*	..	Skibbereen, 1926	Baltimore, Co. Cork.	1918	W.	38 0	11 6	5 0	7	10	*19	Sea Fisheries Association of Saorstat Eireann, Lim., 45, Kildare St., Dublin. *Eugene MacKenna, same address.*
146942	*Naomh Padraig.*	..	Skibbereen, 1928	Baltimore	1911	W.	33 2	10 4	5 4	4	9	*13	×Patrick Donoghue, Glandore Leap, Co. Cork.
152266	*Naomh Pol*	..	Dublin, 1930	Arklow	1929	W.	30 8	8 9	†4 7	5	6	12	×Patrick Wilde, Main Rd., Loughshinney, Skerries, Co. Dublin.
159270	*Naomh Rioch*	..	Dublin, 1933	Meevagh, Co. Donegal.	1933	W.	35 5	10 9	3 9	4	9	13	Sea Fisheries Association of Saorstat Eireann, Lim. 45, Kildare St., Dublin *Eugene MacKenna, same address.*
152257	*Naomh Roisin*	..	Tralee, 1927	Baltimore, Co. Cork.	1927	W.	30 6	7 6	3 7	4	4	*6	Sea Fisheries Association of Saorstat Eireann, Lim., 45, Kildare St., Dublin. *Eugene MacKenna, same address.*
159314	*Naomh Ruaidhri*	..	Dublin, 1936	St. Columbas Industrial School, Killybegs, Co. Donegal.	1935	W.	35 0	10 7	5 0	5	10	*25	Sea Fisheries Association of Saorstat Eireann, Lim., 45, Kildare St., Dublin. *Eugene MacKenna, same address.*
159251	*Naomh Senan*	..	Dublin, 1933	Youghal	1933	W.	32 6	9 2	3 3	2	5	*15	Sea Fisheries Association of Saorstat Eireann, Lim., 45, Kildare St., Dublin. *Patrick J. McCarthy, same address.*

* B.H.P. † Depth from top of beam amidships to top of keel.

Digitized by Google

Official No.	Name of Ship.	International Code Signal (Visual).	Port and Year of Registry.	Where and When Built.		Material.	Dimensions. Length.		Dimensions. Breadth.		Dimensions. Depth of Hold.		Registered Tonnage. Net Tonnage.	Registered Tonnage. Gross Tonnage.	Horse Power of Engines.	Owner, or Part Owner, and Manager (if recorded). × Signifies *Managing Owner*. Italics signify *Manager*.
							ft.	10ths	ft.	10ths	ft.	10ths				
156193	*Naomh Treasa*	..	Tralee, 1929	Baltimore, Co. Cork.	1929	W.	31	3	8	0	3	1	4	4	†8	× John O'Shea, Old Market St., Cahirciveen, Co. Kerry.
122930	Naomi III	..	Auckland, 1933	Auckland	1907	W.	36	0	10	0	6	0	6	14	†50	John Mowlem, Tauranga, N.Z.
157093	*Naomi Ruth*	..	Lunenburg, N.S., 1931	Tancook, N.S.	1931	W.	49	0	13	3	6	4	17	20	1	× Leander Hubley, Indian Harbour, Halifax Co., N.S.
152258	*Naov Seaghan*	..	Tralee, 1928	Baltimore, Co. Cork.	1927	W.	30	2	7	6	3	4	3	4	6	× John Flaherty, Strand St., Dublin, Co. Kerry.
130352	Napanee	..	Arichat, N.S., 1910	Tancook, N.S.	1909	W.	37	4	10	4	4	3	10	10	9	Ebenezer Homans, Clan Harbour, Halifax, N.S.
135547	Narada	..	Beaumaris, 1921	Conway	1920	W.	40	5	10	2	6	0	8	12	†30	× Clarence G. Ashworth, Kothi, Bramhall, Cheshire.
130603	Narada	..	Victoria, B.C., 1911	Burton, Wash., U.S.A.	1910	W.	29	6	8	0	4	0	5	7	1	Patrick Courtney, 749½, Fort St., Victoria, B.C.
158196	Narcisse L.	..	Paspebiac, P.Q., 1932	Grand River, P.Q.	1931	W.	43	0	13	3	4	0	12	12	1	Israel Lelievre, Little River East, P.Q.
119704	Narcissus	M.C.C.D	Southampton, 1928	Govan	1905	S.	222	7	27	7	15	0	316	688	†1350	Charles O. Liddell, Shirenewton Hall, Chepstowe, Monmouth.
158142	Narmada	..	Bridgetown, Barbados, 1932.	Detroit, Mich.	1910	W.	80	3	16	2	8	2	50	74	7	Narmada Co., Lim., Meteghan, N.S.
164603	Narragansett	G.Y.S.S	London, 1936	Kiel, Germany	1936	S.	490	4	69	9	36	9	5940	10389	†3600	British Mexican Petroleum Co., Lim., 16, Charles St., Haymarket, London, S.W.1. *Frederick J. Wolfe, 36, Queen Anne's Gate, London, S.W.1.*
158059	Narrator	..	Montreal, 1933	Montreal	1933	W.	29	8	10	2	5	4	5	6	1	Mrs. Ruth M. Thomson, 3219, Westmount Boulevard, Westmount, Que. (Montreal).
138154	Narsapur	..	Vancouver, B.C., 1916	Vancouver, B.C.	1909	W.	44	0	11	5	5	0	12	18	3	Minister of Justice, Ottawa, Ont.
162025	Narwal	..	Ramsgate, 1932.	Holland	(a)	W.	25	1	9	9	3	5	8	9	†24	× George C. Irving, Green Lane Cottage, Whitchurch, Herefordshire.
113112	*Narwhal	..	Whitby, 1926	Dumbarton	1901	W.	47	1	9	5	5	4	8	16	†60	× William R. Kittle, 48, Psalter Lane, Sheffield.
158112	Nashwaak	V.Q.C.T	Bridgetown, Barbados, 1932.	Meteghan, N.S.	1932	W.	63	5	17	9	7	7	41	60	7	Michael Ryan, Calvert, Ferryland, N.F.L.
156608	Naskeena	..	Vancouver, B.C., 1929	Vancouver, B.C.	1929	W.	48	3	12	5	6	6	22	32	2	Superintendent General for Indian Affairs, Ottawa.
154362	Nasoga	..	Vancouver, B.C., 1927	Steveston, B.C.	1927	W.	40	0	12	4	5	6	14	21	2	H. Bell-Irving & Co., Lim., 989, West Hastings St., Vancouver, B.C.
157058	Natalie II	..	Barrington Passage, N.S., 1935	Clark's Harbour, N.S.	1928	W.	40	0	11	5	5	0	13	14	1	× A. Bradford Smith, Newellton, Cape Sable Island, Shelburne Co., N.S.
163810	*Natanis*	..	Colchester, 1936	Port Mellon	1935	W.	33	3	9	8	5	2	4	8	†9	× Thomas G. Skinner, 330, Gresham House, Old Broad St., London, E.C.2.
138043	National No. 1	V.G.T.S	Port Hawkesbury, N.S., 1918.	Port Hawkesbury, N.S.	1918	W.	60	0	15	5	7	0	35	46	4	National Fish Co., Lim., Halifax, N.S.
138045	National No. 2	..	Port Hawkesbury, N.S., 1919.	Port Hawkesbury, N.S.	1919	W.	60	0	15	2	6	4	30	36	4	Daniel C. Harris, Louisburg, N.S.
155045	National IV	..	Halifax, N.S., 1928	Dayspring, N.S.	1928	W.	97	6	20	4	8	8	86	100	†140	Halifax Carriers, Lim., 41, Lower Water St., Halifax, N.S.
161521	Native	..	Newcastle, 1929.	Castleford	1929	W.	33	5	8	8	4	0	7	11	†15	× Arnold A. P. Thomson, Diarmid, Blairmore, Argyllshire.
113591	‡*Natoma*	..	Sydney, N.S.W., 1903.	Sydney, N.S.W.	1902	W.	31	1	10	0	3	8	10	10	†22	William S. Jacob, "Westhorpe," Bichnell Rd., Mosman, Sydney, N.S.W.
139380	*Natoonda*	..	Brisbane, 1935	Brisbane	1935	W.	35	2	10	8	§5	3	5	12	†25	Ernest Culpin, Yeronga St., Yeronga, Brisbane, Aus.
165077	Naul	..	Southampton, 1936	(a)	(a)	W.	28	4	8	7	4	3	4	7	18	Robert D. Bartlett, Nant, Warsash, Hants.
114598	‖*Naula*	M.D.L.P	Southampton, 1919	Southampton	1902	W.	52	1	12	3	8	4	22	24	†30	Joseph Raymond, 10, Queens Gate Gdns., South Kensington, London, S.W.7.
128979	Naulahka	..	Cowes, 1911	East Cowes	1910	W.	25	0	5	7	2	6	2	2	10	Sidney Hoffnung-Goldsmid, 35, Chesham Place, London, S.W.1.
151089	*Nauphila*	C.G.F.W	Halifax, N.S., 1925	Mahone Bay, N.S.	1925	W.	95	6	23	0	10	6	70	89	6	Minister of Marine & Fisheries, Ottawa, Ont.
156005	*Nautilus*	..	Melbourne, 1933	Largs Bay, S. Aus.	1929	W.	54	1	18	8	(a)		28	82	†28	Frederick C. H. Werner, Collins St., Melbourne.

* Formerly a steamer. † B.H.P. ‡ Formerly the "Beacon" and "Gulnare." § Depth from top of beam amidships to top of keel. ‖ Formerly the "Mara," "Aline," and "Ivernia."

154451	•Nautilus	..	Montreal, 1934	Lachine, Que. Lachine, Que., Rebuilt Lachine, Que., Rebuilt	1928 1929 1934	W.	55	7	11	0	4	6	20	31	1	Basil D. Hobbs, 1327, Sherbrook St., West, Montreal.
144486	Nautilus	..	Portsmouth, 1922	Hoboken	1922	S.	69	9	17	5	6	2	48	74	†32	Sir Harry W. S. Chilcott, J.P., "Salterns," Warsash, Hants.
155348	Nauwai	..	Sydney, N.S.W., 1929	Sydney, N.S.W.	1926	W.	42	5	11	2	4	5	18	26	†40	Ernest A. Palmer, Park St., Sydney, N.S.W.
75110	‡*Navanora*	..	Auckland, 1930	Mercury Bay, N.Z.	1876	W.	57	2	18	0	6	7	10	42	†24	Robert F. C. Struben, Tulagi, British Solomon Islands.
150545	Navis	..	Saint John, N.B., 1932	Saint John, N.B.	1922	W.	51	3	17	7	3	3	19	22	2	Roderick A. Cameron, 64, Charlotte St., St. John, N.B.
132600	Navy, 104	..	London, 1911	London	1909	W.	20	1	6	2	2	9	1	2	†6	×William Garland, 17, Hordle St., Dovercourt, Essex.
122600	Navy Isle	..	St. Andrews, N.B., 1910	Deer Island, N.B.	1910	W.	34	2	9	2	4	2	6	9	12	Alton Cosseboom, Woodwords Cove, Charlotte Co., N.B.
158497	Nazi	..	St. Andrews, N.B. 1934	Richardson, N.B.	1931	W.	32	0	9	4	3	8	6	7	1	William H. Kelson, Beaver Harbour, N.B.
160619	Ndeko	..	London, 1928	Rowhedge	1928	S.	30	0	7	0	3	3	3	5	†14	Baptist Missionary Society Corporation, 19, Furnival St., London, E.C.4. *Charles E. Wilson, same address.*
130374	Neaniskos	..	Kenora, Ont., 1915	Peterboro', Ont.	1911	W.	54	7	11	3	4	6	16	17	3	William P. Simpson, Selkirk, Manitoba.
113296	*Nebula*	M.G.V.V	Southampton, 1914	Southampton	1900	W.	55	5	12	5	8	9	20	26	†21	Henry Pratt, 325, Leigham Court Rd., Streatham, London, S.W.16.
152461	*Nedra L.*	..	Canso, N.S., 1924	Whitehaven, N.S.	1924	W.	43	4	11	3	6	0	10	11	1	Alexander Chambers, Marie Joseph, Guys Co., N.S.
116619	§Neecheah	..	Dawson, Y.T., 1923	White Horse, Y.T.	1920	W.	78	5	17	2	3	1	64	93	6	British Yukon Navigation Co., Lim., Vancouver, B.C.
140904	Neekis	..	Vancouver, B.C., 1918	Steveston, B.C.	1918	W.	53	4	15	6	5	5	24	43	4	Francis J. Beale, Van Anda, B.C.
148538	Nefertari	..	London, 1925	Uxbridge	1925	S.	32	8	7	0	3	8	5	8	†24	Lothair W. G. Blucher, Havilland Hall, Guernsey, C.I.
149276	Nefertari	..	Southampton, 1926	Lymington	1926	W.	54	0	10	4	5	4	11	22	†72	Edward P. Andreae, Tandridge Court, Oxted Surrey.
133869	Nelalee	..	Vancouver, B.C., 1913	Vancouver, B.C.	1913	W.	34	0	8	8	4	6	7	11	1	Floyd P. Quinn, 403, Third St., New Westminster, B.C.
79347	‖*Nelcebee*	V.J.T.X	Port Adelaide, 1928	Port Adelaide	1883	I.	107	0	18	8	9	2	99	168	†100	Albert J. Cosh, Port Adelaide, S. Aus.
67568	*Nell*	..	Cowes, 1933	Cowes	1872	W.	35	0	10	9	6	3	11	15	†12	Miss Lita C. Edwards, 10, Leigh Rd., Southampton. *James H. Walker, c/o Gilbert Gilkes and Gordon, Lim., Regent House, Kingsway, London, W.C.2.*
114333	*Nellie*	..	Maldon, 1934	Wivenhoe, Essex	1887	W.	32	0	10	0	5	1	4	8	†12	Charles W. Eve, The Hall, Tolleshunt D'Arcy, Essex & Robert N. Eve, Fullbridge House, Maldon, Essex.
148212	*Nellie Ann*	..	Barnstaple, 1926	Appledore, Devon.	1924	W.	42	0	14	5	4	3	11	16	†8	×Sydney W. Slatter, Brunswick Wharf, Barnst le, Devon.
69715	*Nellie Bywater*	M.Q.J.C	Newry, 1928	Duddon, Cumberland.	1874	W.	89	7	22	2	10	1	76	115	†50	×William McKibbin, Moneydara, Annalong, Co. Down.
133785	Nellie C.	..	St. Andrews, N.B., 1913.	Richardson, N.B.	1912	W.	42	9	11	0	6	1	8	12	1	Audubon Hatt, L'Etang, Charlotte Co., N.B.
156512	Nellie Lou	..	Chatham, N.B., 1929	Hardwicke, N.B.	1926	W.	34	0	11	5	5	0	11	13	1	Benjamin J. Williston, Hardwicke, N.B.
127880	*Nellie Mason*	..	Auckland, N.Z., 1908	Auckland, N.Z.	1908	W.	47	8	12	5	4	7	9	20	†16	J. J. Craig, Lim., Auckland, N.Z.
155821	Nellie Roberts	..	St. John's, N.F.L., 1929.	Howley, N.F.L.	1929	W.	46	2	12	8	5	7	14	21	†30	Samuel Simmonds, Lewisport, N.F.L.
139645	*Nellie T.Gaskell*	..	Road Harbour, Tortola, 1922.	Gloucester, Mass. U.S.A.	1877	W.	50	0	14	9	6	0	12	24	**24	Hartford O'Neale, Tortola.
156767	Nellie & Claude	..	St. Andrews, N.B., 1930.	Port Maitland, N.S.	1925	W.	33	4	7	8	3	6	5	5	1	Emery Smith, White Head Island, Grand Manan, Charlotte Co., N.B.
156621	*Nelmar*	..	Vancouver, B.C., 1930	Vancouver, B.C.	1930	W.	40	0	10	8	5	2	7	10	1	Alexander Marshall, 1673, Harwood St., Vancouver, B.C.
130883	Nelmar	..	Victoria, B.C., 1912	Seattle, U.S.A.	1911	W.	27	4	7	4	3	6	3	5	1	Ian Mair, Hill Island, B.C.
130543	Nelsara	..	Prince Rupert, B.C., 1920.	Vancouver, B.C.	1911	W.	35	3	7	6	4	0	6	9	3	Samuel J. Evans, Prince Rupert, B.C.
134086	Nelson	..	Vancouver, B.C., 1914	Nelson, B.C.	1913	W.	60	7	11	4	4	0	9	14	3	Smith & Gibson, Lim., 428, Hornby St., Vancouver, B.C.
164154	Nelson	..	Yarmouth, 1934	Cambridge	1929	W.	36	0	10	5	3	8	9	15	75	Andrew G. Miller, Millar's Mill, Hoveton St. John, Wroxham, Norfolk.
156402	Nelson L.	..	Canso, N.S., 1929	Tancook, N.S.	1929	W.	60	0	17	2	9	0	36	40	1	Gerald J. Brennan, North Sydney, N.S.
154996	Nemac	..	St. John, N.B., 1929	Halifax, N.S.	1914	W.	33	8	10	3	5	4	11	12	1	Frederic W. Coombs, St. John, N.B.
147539	Nemo II	..	London, 1923	Southend	1923	W.	42	4	12	0	3	7	10	12	†42	×Jeremiah Keating, 6, Towers Rd., Clacton-on-Sea.
149908	Nemo III	..	London, 1927	Southend	1926	W.	40	1	11	2	4	2	11	12	†28	×Harold E. Croker, 13B, Pembury Rd., Westcliff-on-Sea.

* Formerly the "Kay-Bill." † B.H.P. ‡ Formerly the "Sea Elf" and "Saucy Kate." ** I.H.P § Foreign name "Kestrel." ‖ Formerly a steamer.

Digitized by Google

Official No.	Name of Ship.	International Code Signal (Visual).	Port and Year of Registry.	Where and When Built.	Material.	Length. ft. 10ths	Breadth. ft. 10ths	Depth of Hold. ft. 10ths	Net Tonnage.	Gross Tonnage.	Horse Power of Engines.	Owner, or Part Owner, and Manager (if recorded). ×Signifies *Managing Owner*. Italics signify *Manager*.
149909	Nemo IV	..	London, 1927	Southend . 1927	W.	49 6	13 4	4 2	16	18	†42	×Harold E. Croker, 13B, Pembury Rd., Westcliff-on-Sea.
164167	Nemocar	..	Yarmouth, 1936	Wroxham . 1936	W.	33 4	9 5	4 5	9	11	†80	Lloyd Shakespeare, 732, High Rd., Leytonstone, Essex.
130990	Neophyte	..	Chatham, N.B., 1912	Amsterdam, Holland. 1903	S.	107 0	20 7	6 2	97	150	5	Minister of Railways and Canals for Canada, Ottawa, Ont.
164879	Nep	..	Poole, 1936	Poole . 1936	W.	26 2	7 2	3 8	4	4	†35	John T. Overton, Holmdale, Holmbury, St. Mary, Surrey.
117942	*Nepenthe*	..	Colchester, 1928	Brightlingsea . 1903	W.	32 3	9 8	6 2	5	9	†7	×William A. Aldwinckle, 4, Highbury Hill, London, N.5.
131846	**Nepenthe*	..	Greenock, 1921	Fairlie . 1905	W.	36 3	8 2	4 9	6	6	4	×Richard O. Sullivan, 71, Frankfort Ave., Dublin.
163805	Nepenthe	..	Littlehampton, 1935	Littlehampton 1935	W.	27 8	9 1	5 0	5	7	†9	Lieut.-Col. Huntley F. Gordon (Retd.), Trevales, Stithians, Cornwall.
164198	*Nepenthe*	..	Portsmouth, 1935	Portsmouth . 1930	W.	30 3	8 9	5 1	6	8	†9	Geoffrey Edwards, 4, The Vale, Chelsea, London, S.W.3.
110263	‡*Nephin*	M.M.B.V	London, 1936	Itchen Ferry . 1899	W.	58 4	13 1	9 7	19	28	†35	Nicholas G. Jackson, Duddington, Stamford, Northants.
151079	§*Nepsya*	..	St. John's, N.F.L., 1931.	Meteghan, N.S. . 1928	W.	85 4	18 0	8 4	54	79	7	Miss Jean Eisnor, Indian Point, Lunenburg Co., N.S.
159415	‖Neptuna	..	Hong Kong, 1935	Kiel, Germany . 1924	S.	393 1	51 9	25 3	3607	5952	760	Burns, Philp & Co., Lim., 7, Bridge St., Sydney, N.S.W.
150067	*Neptune*	..	Belize, 1922	U.S.A. . (a)	W.	57 7	13 5	5 7	32	47	†80	Robert S. Turton, Belize, British Honduras.
160504	**Neptune	M.P.L.N	London, 1928	(a) (a)	Cmp.	60 4	16 2	8 5	29	33	†43	John T. Overton, Bankside, The Downsway, Sutton, Surrey.
156971	Neptune I	..	Vancouver, B.C. 1934.	Ladner, B.C. . 1930	W.	56 6	16 2	7 1	32	47	4	Joseph Boskovich & Anton Anzulovich, 613, Union St., Vancouver, B.C.
149426	Neptunian	..	Newcastle, 1927.	Wallsend-on-Tyne. 1925	S.	400 3	55 3	35 6	3208	5155	598	Swan, Hunter and Wigham Richardson, Lim., Wallsend Shipyard, Wallsend-on-Tyne. *William A. Souter, Sheaf House, 24, Side, Newcastle-on-Tyne.*
164201	*Nerak*	..	Portsmouth, 1935	(a) (a)	W.	30 6	10 0	5 6	6	8	†13	John Mannering, 4, Camden Crescent, Dover.
76820	*Nerbudda*	Z.S.L.N	Cape Town, 1932	Ramsey, Isle of Man. 1882	W.	57 5	16 2	††8 1	11	34	†30	Harris Schechter, Cape Town.
118494	*Nereid*	..	London, 1936	Penarth . 1904	W.	26 0	7 4	5 0	4	4	†9	Capt. Claud B. Barry, R.N., The Old Lodge, Titchfield, Hants.
148582	*Nereid II*	..	London, 1925	Burnham-on-Crouch. 1913	W.	26 4	8 0	5 3	2	5	†3	Herbert H. Summers, Little Gables, Loughton, Essex.
140180	Nereid III	..	Fremantle, W.A., 1935	London . 1924	W.	32 0	7 5	3 5	5	5	†9	Lieut-General Sir John T. Hobbs, K.C.B., K.C.M.G., Peppermint Grove, Western Aus.
156009	*Nerida*	..	Port Adelaide, 1933	Birkenhead, S. Aus. 1933	W.	38 3	11 0	6 5	13	17	†9	Tom M. Hardy, 87, Currie St., Adelaide.
162811	Nerina	..	Littlehampton, 1930	Littlehampton . 1928	W.	45 5	9 5	4 7	14	17	†100	Henry J. P. Skinner, 74, Knightsbridge, London, S.W.1.
164135	*Nereis*	..	Maldon, 1936	Maldon . 1936	W.	27 1	7 7	5 5	3	5	8	Francis B. R. Brown, 37, Knollys House, Compton St., London, W.C.1.
157120	Nesika	..	Victoria, B.C., 1933	Victoria, B.C. . 1933	W.	42 6	11 9	6 0	18	26	2	Harold M. McGiverin, The Uplands, Victoria, B.C.
158097	Nesta	..	Halifax, N.S., 1935	Windsor, N.S. . 1925	W.	35 5	7 9	3 9	7	8	1	Victor L. Brett, 25, Beech St., Halifax, N.S.
160560	Nesta II	..	London, 1928	Portsmouth . 1925	W.	28 9	8 1	5 4	4	8	†32	Henry H. Prall, 9, Torrington Court, London, S.E. 26.
138528	Nesto	..	Vancouver, B.C., 1917	Vancouver, B.C. 1917	W.	32 2	10 2	4 4	6	9	2	Canadian Fishing Co., Lim., Foot of Gore Avenue, Vancouver, B.C.
135056	Neta	..	Yarmouth, 1913	Southampton . 1908	W.	30 0	6 4	3 4	2	5	†12	Andrew McClelland, 20, Lansbury Drive, Hayes, Mdx.
127736	Netherhay	..	St. John's, N.F.L., 1909.	Joe Bat's Arm, N.F.L. 1909	W.	50 3	12 1	5 8	16	20	20	John W. Hodge, Fogo, N.F.L.
142992	*Netherton*	V.O.B.D	St. John's, N.F.L., 1934.	Machias Maine, U.S.A. 1920	W	134 0	28 0	9 4	201	318	†80	Arthur H. Monroe, St. John's, N.F.L.

* Formerly the "Great-Auk." † B.H.P. ‡ Foreign name "Bluet," formerly the "Chlone." § Formerly the "Irene C." ‖ Foreign name "Neptun."
** Foreign name "Albatross." †† Depth from top of deck at side amidships to top of keel.

Digitized by Google

155131	Nettelton	..	Canso, N.S., 1928	Wedgeport, N.S. 1921	W.	35	4	8	5	3	4	5	5	1	Fishermans Co-operative Canners, Lim., Port Felix, N.S.
140078	Nettie A.	..	St. John's, N.F.L., 1917.	Grey River, N.F.L. 1917	W.	39	0	12	6	5	2	9	10	8	Thomas Anderson, Rose Blanche, N.F.L.
131140	Nettie W.	..	Ottawa, 1913	Rideau Ferry, Ont. 1910	W.	22	6	5	2	2	2	1	2	1	Harry B. Wright, Perth, Ont.
95659	†*Nettle*	M.B.K.N	Southampton, 1926	Poole . 1896	W.	41	0	11	5	7	2	16	16	*28	Hugh M. MacMillan, c/o, Blythswood Shipbuilding Co., Lim., Scotstoun, Glasgow.
150490	‡*Neva*	..	Kingston, Ont., 1925	Kingston . 1925	W.	41	5	11	5	6	5	2	17	§15	Basil O. Jones, 52, Kilbarry Rd., Toronto.
156981	Never Fail	..	Canso, N.S., 1931	Canso, N.S. 1931	W.	21	6	6	0	2	6	1	2	§4	William Carey, Canso, N.S.
162022	New Britannic	..	Ramsgate, 1930	Chiswick . 1930	W.	55	3	14	5	5	1	23	26	*55	×Joseph Read, 42, Camden Sq., Ramsgate, Kent.
134301	New Buffalo	..	New Westminster, B.C., 1914.	Eburne, B.C. 1914	W.	40	0	9	9	4	2	9	13	2	Teüchi Yoshida, Steveston, B.C.
134433	New Celtic	..	Vancouver, B.C., 1915	Eburne, B.C. 1915	W.	38	0	9	5	4	4	9	13	1	Shimetaro Yoshihara, P.O. Box, 49th and Blenheim St., Kerrisdale, B.C.
159110	New Commission.	..	St. John's, N.F.L., 1934.	Piccadilly, N.F.L. 1934	W.	57	6	18	6	8	7	42	62	*60	West Bay Lumber Co., Lim., Piccadilly, N.F.L.
163451	New Dagenham.	..	London, 1934	Alblasserdam, Holland. 1934	S.	130	0	22	1	8	9	167	255	*400	Odelia Cruising Motor Ship Co., Lim., 478, Thames House, London, S.W.1. *Richard G. Odell, "Cliff Edge," Royal Esplanade, Margate, Kent.*
156403	New Dawn	..	Canso, N.S., 1929	Canso, N.S. 1928	W.	24	8	6	9	2	8	2	2	1	Town of Canso, N.S.
141524	New Fraser	..	New Westminster, B.C., 1919	Steveston, B.C. 1919	W.	63	0	15	6	6	3	24	46	4	Edward P. Bartlett, 703–12th St., New Westminster, B.C.
154388	New Island	..	Vancouver, B.C., 1927	Vancouver, B.C. 1927	W.	44	6	13	8	5	9	17	25	2	Genya Nishimura, 122, Powell St., Vancouver, B.C.
68758	New Leader	M.Q.S.V	Ramsey, I.O.M., 1916	Jersey . 1873	W.	72	8	18	2	8	8	53	68	*13	Manx Salt and Alkali Co., Lim., Salt Works, Ramsey, I.O.M. *John Todd, same address.*
153388	New Liverpool	..	Vancouver, B.C., 1927	Vancouver, B.C. 1927	W.	52	4	14	1	7	2	26	38	4	Peter L. Stevens & John Stevens, Ladner, B.C.
163810	New Moon	..	Littlehampton, 1935	Littlehampton . 1935	W.	25	1	8	1	5	7	5	6	*6	Capt. Cyril P. Ryan, R.N. (Ret.), Woodlands, Droxford, Hants.
163498	New Moon	..	London, 1934	Hampton-on-Thames. 1934	W.	33	2	9	0	4	9	9	11	*27	Mrs. Mabel E. M. Gough, 25, Radnor Rd., Handsworth, Birmingham, 20.
164602	New Pride of Essex.	..	London, 1936	Southend-on-Sea 1934	W.	53	7	12	9	5	4	19	27	*72	×Charles H. Peed, 35, North Rd., Westcliff-on-Sea.
147514	New Prince of Wales.	..	London, 1923	Bosham, Sussex. 1923	W.	104	3	25	0	5	7	90	137	*150	Southend Motor Navigation Co., Lim., 117, Kensington Rd., Southend-on-Sea, Essex. *Albert E. Brand, same address.*
147469	‖New Prince of Wales I.	..	London, 1923	Southend-on-Sea, Essex. 1920	W.	76	1	15	9	6	0	29	43	*140	Southend Motor Navigation Co., Lim., 117, Kensington Rd., Southend-on-Sea, Essex. *Albert E. Brand, same address.*
148537	New Royal Sovereign.	..	Hull, 1936	Southend-on-Sea 1924	W.	81	1	20	4	6	0	43	68	*120	×Alfred Butler, Eldon House, Hollyshaw Lane, Whitkirk, Yorks.
144992	**New Skylark	..	Ramsgate, 1930	Chiswick . 1923	W.	44	8	12	1	††21	0	15	20	*42	×Douglas Kirkaldie, 4, Kent Place, Ramsgate, Kent.
148720	New Sunrise	..	London, 1926	Isleworth, Middlesex. 1924	W.	49	5	10	0	3	4	12	13	*35	Mrs. Margaret E. Wheeler, The Bungalow, Duck's Walk, St. Margaret's, East Twickenham, Middlesex. *Stephen Wheeler, same address.*
148721	New Sunset	..	London, 1926	Isleworth, Middlesex. 1924	W.	49	5	10	0	3	4	12	13	*35	Mrs. Margaret E. Wheeler, The Bungalow, Duck's Walk, St. Margaret's, East Twickenham, Middlesex. *Stephen Wheeler, same address.*
146666	New White Heather.	..	London, 1922	Southend-on-Sea 1920	W.	50	5	12	0	4	8	10	17	*70	×John W. Davis, 5, Palmeira Arches, Westcliff-on-Sea.
163213	New Zealand Star	G.Y.C.R	Belfast, 1935	Belfast . 1935	S.	524	2	70	4	32	3	6527	10740	1626	Blue Star Line Lim., 40, St. Mary Axe, London, E.C.3. *Albert A. Barrett, same address.*
125329	‡‡Newark Castle	..	Berwick, 1925	Sandhaven . 1909	W.	72	1	18	0	7	6	30	54	26	×William W. Hogarth, 11, Erving Terrace, Morecambe, Lancs.
138688	Newcastle No.4	..	Vancouver, B.C., 1917	Vancouver, B.C. 1917	W.	51	6	14	3	5	9	15	41	3	Ryotaro Kita, 501, East Cordova St., Vancouver, B.C.
150251	Newcastle No.7	..	Vancouver, B.C., 1920	Vancouver, B.C. 1919	W.	37	5	10	4	2	9	6	8	2	Masataro Mukai, 838, Keefer St., Vancouver, B.C.
150252	Newcastle No.8	..	Vancouver, B.C., 1920	Vancouver, B.C. 1919	W.	37	5	10	4	2	9	6	8	2	Masataro Mukai, 838, Keefer St., Vancouver, B.C.
150664	Newcastle No.9	..	Vancouver, B.C., 1922	Steveston, B.C. 1922	W.	41	4	12	8	4	4	14	21	3	Masataro Mukai, 838, Keefer St., Vancouver, B.C.
111813	§§Newera	..	Victoria, B.C., 1917	Vancouver, B.C. 1901	W.	52	5	13	6	5	6	26	38	4	William H. C. Warren, Craigflower, P.O., Victoria, B.C.
150599	Newichy	..	Vancouver, B.C., 1922	Wadhams, B.C. 1911	W.	30	5	9	3	4	1	7	11	1	J. R. Morgan, Lim., 311, Rogers Bldg., Vancouver, B.C.

* B.H.P. † Foreign name "Stella Maris," formerly the "Nettie" and "Solace." ‡ Formerly the "Blue Moon." § I.H.P. ‖ Formerly the "Julia Freak." ** Formerly the "Sussex Maid." †† Girth. ‡‡ Formerly the "Gardner." §§ Formerly a steamer.

Digitized by Google

Official No.	Name of Ship.	International Code Signal (Visual).	Port and Year of Registry.	Where and When Built.	Material.	Dimensions. Length. (ft. 10ths)	Dimensions. Breadth. (ft. 10ths)	Dimensions. Depth of Hold. (ft. 10ths)	Registered Tonnage. Net Tonnage.	Registered Tonnage. Gross Tonnage.	Horse Power of Engines.	Owner, or Part Owner, and Manager (if recorded). × Signifies *Managing Owner*. Italics signify *Manager*.
130482	Newmaid	..	New Westminster, B.C., 1911.	Steveston, B.C. 1911	W.	31 4	8 7	3 9	5	7	12	Butterfield, Mackie & Co., Lim., New Westminster, B.C.
154884	Newport 2nd	..	Charlottetown, P.E.I., 1929.	Georgetown, P.E.I. 1928	W.	76 0	24 0	7 9	57	93	5	Minister of Public Works for Province of Prince Edward Island, Charlottetown, P.E.I.
158684	Newscarrier	..	Quebec, 1936	Lauzon, Levis 1936	S.	106 8	22 4	7 8	204	243	8	Quebec Paper Sales & Transportation Co., Lim., 44, St. Louis St., Quebec.
130541	†Neydla	..	Vancouver, B.C., 1911	Everett, Wash., U.S.A. 1907	W.	73 0	12 3	5 4	23	34	6	Bruce Arundel, 2134, West 11th Ave., Vancouver, B.C.
151338	*Ngahau*	..	Auckland, 1924	Omaha, Auckland, N.Z. 1921	W.	83 0	25 0	4 0	21	76	*106	Winstone, Lim., Auckland, N.Z.
151365	Ngaio	..	Auckland, 1922	Stanley Bay, Auckland. 1921	W.	33 7	9 0	3 6	8	12	*38	Harry H. Partridge, Auckland, N.Z.
161722	Ngaroma	..	Southampton, 1931	Alblasserdam, Holland. 1931	S.	159 0	25 7	10 0	245	503	*390	×William A. Wilson, 16, Carlton Rd., Southampton.
165074	‡Ngarua	..	Southampton, 1936	Bolnes, Holland 1931	S.	151 6	25 6	9 8	245	511	70	×William A. Wilson, 24, Northlands Rd., Southampton.
157778	*Ngataki*	..	Auckland, 1934	Auckland 1933	W.	33 1	12 0	4 9	2	11	*5	John W. G. B. Wray, 94, Lucerne Rd., Remuera, Auckland, N.Z.
161740	Ngatira	..	Southampton, 1931	Alblasserdam, Holland. 1921	S.	159 3	25 7	10 0	260	525	*390	×William A. Wilson, 16, Carlton Rd., Southampton.
136471	*Niallmore*	..	Sligo, 1914	Portrush 1912	W.	29 7	9 0	4 0	4	5	*15	×Neil Boyle, Leabgarrow, Arranmore, Co. Donegal.
140156	Niamh	..	Fremantle, W.A., 1926.	Sydney 1920	W.	30 5	9 8	2 5	7	10	*21	David R. Davies, Merthyr House, 222, St. George's Terrace, Perth.
157069	Nibroc	..	Quebec, 1931	Saumaur, P.Q. 1924	S.	58 0	12 9	4 0	24	35	4	Brown Corporation, 71, St. Peter St., Quebec.
158098	Nichevo II	..	Halifax, N.S. 1935	McNabs Isld., N.S. 1931	W.	30 0	9 0	4 1	8	8	39	Major Horton M. Reynolds, South Barracks, Halifax, N.S.
134827	*Nico*	..	St. John's, N.F.L., 1936	Little River, Burges & La Poile, N.F.L. 1912	W.	42 0	13 4	5 0	9	11	*8	James Curry, Rose Blanche, N.F.L.
140154	*Nicol Bay*	..	Fremantle, W.A., 1926.	Perth, W.Z. 1925	W.	65 8	20 5	7 1	56	73	*70	Cossack Lightering & Traders, Lim., 69, St. George's Terrace, Perth, W.A.
131813	§Nicolette	M.J.P.W	Southampton, 1912	Southampton 1912	W.	43 1	12 0	8 3	14	17	*14	Albert L. Cook, Keston Court, Keston, Kent.
150510	Nicoman	..	New Westminster, B.C., 1922.	Steveston, B.C. 1920	W.	39 0	11 6	2 8	4	9	3	Yip Sang, 51, Pender St., Vancouver, B.C.
138607	Nicomekl	..	New Westminster, B.C., 1917.	Elgin, B.C. 1917	W.	28 0	8 4	2 8	4	6	1	John Lee, R.R. No. 1, Cloverdale, B.C.
160600	Nidaris	..	London, 1928	Hamburg 1927	W.	45 5	10 9	6 6	16	23	*54	Noel C. Sampson, The Bath Club, Dover St., London, W.1.
158725	Nifty	..	Chatham, N.B., 1934	Bay Du Vin, N.B.	W.	36 0	9 6	4 8	10	11	1	Harold Williston, Bay Du Vin, N.B.
158755	Nifty II	..	Prince Rupert, B.C., 1936.	Prince Rupert, B.C. 1930	W.	30 4	9 8	3 8	6	10	1	Martin M. Berg, P.O. Box 766, Prince Rupert, B.C.
153181	*Nigalik*	..	Vancouver, B.C., 1926	Vancouver, B.C. 1926	W.	63 0	22 1	8 3	47	78	4	Canalaska Trading Co., Lim., 701/736, Granville St., Vancouver, B.C.
144750	Nigel	..	Bristol, 1920	Hylton 1915	S.	105 5	21 1	7 0	82	132	*60	×Herbert S. Colborn, Midland Rd., Bristol.
163346	Nigella	..	London, 1933	Cowes 1911	W.	39 9	6 1	(a)	3	5	*22	John E. Fishburn, Bank End Farmhouse, St. Lawrence, I.O.W.
160913	Nigella	M.P.L.J	Portsmouth, 1929	Gosport 1929	W.	55 1	10 3	6 3	16	21	*140	Lionel N. de Rothschild, 18, Kensington Palace Gdns., London, W.
161789	*Nighean Donn*	..	Greenock, 1931	Blairmore 1921	W.	27 6	8 2	5 0	4	5	*8	Thomas B. Lawson, Belmont, Kilcreggan, Dumbartonshire.
124366	*Night Hawk*	..	Faversham, 1924	Conyer Quay, Teynham, Kent. 1923	W.	40 1	11 5	5 0	11	15	16	×Edwyn S. Dawes, "Mount Ephraim," Faversham, Kent.
93994	‖Nikau	Z.M.C.P	Nelson, N.Z., 1909	Govan, Glasgow 1909	S.	120 2	22 1	7 3	97	248	*300	Anchor Shipping and Foundry Co., Lim., Nelson, N.Z.
151545	*Nilipa*	..	Hobart, 1921	Lannaston, Tas. 1920	W.	86 3	11 1	5 8	10	12	7	T. C. Jarrett Pty. Lim., Portland, Victoria.
155313	Nimbin	Y.L.C.W	Sydney, N.S.W., 1927	Copenhagen 1927	S.	215 0	85 1	11 9	516	1052	*1000	North Coast Steam Navigation Co., Lim., 3, Sussex St., Sydney, N.S.W.

* [illegible] † Formerly the "Davy Jones." ‡ Foreign name "Marabou." ‖ Formerly the "Myth."

Digitized by Google

99101	*Nimble*	M.F.N.P	Dartmouth, 1933	Dartmouth	1891	W.	36	3	9	5	6	6	8	10	*10	Joseph J. B. Rutter, St. Audreys, Wincanton, Somerset.
163527	Nimet Allah	..	London, 1934	Kiel	1933	S.	271	6	38	1	17	1	742	1704	*2300	Achilles Yacht Co., Lim., 104, Vineyard Hill Rd., London, S.W.19. *Joseph J. Davies, same address.*
163377	Nin	..	London, 1933	Leigh-on-Sea	1927	W.	37	1	10	9	4	4	9	15	*70	Herbert G. Cooper, 6 & 8, Lime St. Sq., London, E.C.3.
163786	*Nina*	..	Falmouth, 1936	Trajemunde, Germany.	1925	S.	39	0	12	1	6	7	9	16	*16	Leslie Williams, 14, Ascot Rd., Moseley, Birmingham, 13.
141078	*Nina C.*	..	Windsor, N.S., 1921	Harbourville, Kings Co., N.S.	1921	W.	44	2	15	9	7	0	21	27	6	Isaac Fulmore, Five Islands, Colchester Co., N.S.
126299	Nina Clare	..	Canso, N.S., 1914	Drum Head, N.S.	1914	W.	43	0	11	9	6	6	16	17	1	Charles O'Hara, Drum Head, N.S.
143013	*Nina Florence*	..	St. Johns, N.F.L., 1935	Miles Cove, Notre Dame Bay, N.F.L.	1920	W.	46	2	13	9	6	4	13	19	*16	William A. Strong, Little Bay Islands, N.F.L.
158308	Nina H.	..	Vancouver, B.C., 1934	Vancouver, B.C.	1934	W.	31	1	9	7	5	1	7	10	1	Harold W. Haycroft, Crofton, B.C.
155218	Nina L.	..	Yarmouth, N.S., 1931.	Pembroke, N.S.	1931	W.	66	6	14	8	6	5	29	35	2	×Charles M. Veinot, Yarmouth, N.S.
134807	Nina Taylor	..	St. John's, N.F.L., 1913.	St John's, N.F.L.	1913	W.	32	0	7	0	5	0	12	14	15	Herbert J. Taylor, St. John's, N.F.L.
148177	Ninette	..	Littlehampton, 1926	Littlehampton	1926	W.	32	5	8	5	5	1	9	9	*2	Allan R. Smith, Garrowville, Athlone, Co. Westmeath, I.F.S.
155908	Ning Kwang	..	Shanghai, 1930	Shanghai	1930	S.	162	0	27	0	9	8	136	351	*470	Asiatic Petroleum Co. (North China), Lim., St. Helen's Court, London, E.C.3
158064	Nini	..	Montreal, 1933	Tetraultville, Que.	1926	W.	26	6	5	5	3	0	2	3	2	Philiza Meloche, Caughnawaga Village, Laprairie Co., P.Q.
120417	†*Ninon*	M.B.G.W	London, 1925	East Cowes	1906	Cmp.	62	4	16	8	8	7	44	55	75	Herbert S. French, Cudworth Manor, Newdigate, Surrey.
149324	‡Ninon-Ann II	..	Southampton, 1936	(a)	(a)	W.	51	6	9	9	5	1	15	22	58	Robert J. Hankinson, Richmond Chambers, The Square, Bournemouth.
130155	*Niobe*	..	Brisbane, 1913	Brisbane	1913	W.	32	0	10	9	4	5	9	10	12	Frederick W. Satini, Townsville Queensland.
154467	Nipigonian	..	Montreal, 1929	Penetang, Ont.	1929	W.	39	9	9	2	4	5	7	10	8	Canadian Pacific Railway Co., Windsor Station, Windsor St., Montreal.
161791	Nippa	..	Greenock, 1931	Goole	1929	W.	26	3	8	8	3	7	5	7	*23	Capt. Donald MacDougall, Druimneil, Appin, Argyllshire.
141530	Nippon	..	New Westminster, B.C., 1920.	Steveston, B.C.	1919	W.	35	8	9	7	3	0	5	8	1	Umekichi Uyede, Sydney, B.C.
134113	Nirigahama	..	New Westminster, B.C., 1914.	Steveston, B.C.	1913	W.	40	5	8	9	4	1	7	11	1	Takematsu Matsumoto, 235, Powell St., Vancouver, B.C.
118236	Nirvana	..	Ardrossan, 1918.	Roseneath	1900	W.	32	9	9	0	6	2	6	7	*6	×Capt. Charles A. N. Hudson, Maryhill Barracks, Glasgow.
98479	§Nirvana	M.C.N.Q	Cowes, 1892	Cowes	1892	W.	62	1	11	6	7	9	20	32	*84	Fred May, 4, Edwin Rd., Twickenham, Mdx.
162438	Nirvana II	..	Cowes, 1935	Cowes	1935	W.	42	8	11	0	5	6	15	21	*100	Hugh G. Pearson, Chesfield, Hadlow, Tonbridge, Kent.
153007	Nishga	..	Vancouver, B.C., 1926	Vancouver, B.C.	1926	W.	46	9	13	7	6	5	20	29	5	British Columbia Packers, Lim., 325, Howe St., Vancouver, B.C.
140980	Nishihama	..	New Westminster, B.C., 1918.	Steveston, B.C.	1918	W.	55	8	12	2	5	5	21	31	3	Mrs. Sarah J. Thompson, R.R. 1, Gabriola Island, B.C.
126787	Nishin	..	Vancouver, B.C., 1921	Steveston, B.C.	1908	W.	38	5	9	3	3	0	6	8	1	Wellington Beaton, 905, Credit Foncier Bldg., Vancouver, B.C.
155012	Nishnavi	..	Toronto, 1928	Gravenhurst, Ont.	1926	W.	26	2	5	9	3	0	2	2	2	Joseph C. Reed, Humphrey, Rosseau P.O. (Box G), Ont.
138228	Nita II	..	Montreal, Que., 1916	Verdun (Montreal).	1912	W.	33	2	4	6	2	2	1	2	1	Joseph A. Gagnon, 1377, Wellington Street, Verdun, Montreal.
153897	Nitipa	..	Hobart, 1931	Hobart	1928	W.	40	1	10	9	‖6	1	15	17	40	George W. Peacock, 30, Main Rd., Sandy Bay, Hobart, Tas.
132677	Nitrogen	M.D.X.W	London, 1912	South Shields	1912	S.	79	0	17	1	6	7	47	78	60	Southern Ry. Co., Waterloo Station, London, S.E.1. *Reginald P. Biddle, Dock House, Southampton.*
88821	*Nixie*	M.G.X.J	Littlehampton, 1927	Littlehampton	1882	W.	33	3	10	0	5	4	8	10	*15	George E. Seabroke, Fleetlands, Fareham, Hants.
155991	*Niya*	..	Nassau, N.P., 1936	Nassau, N.P.	1928	W.	46	5	13	2	7	5	22	30	80	Mrs. Margurite Hyde, Burton, Somerset, England.
102479	Njord	M.D.N.L	Kirkwall, 1911	Kirkwall	1909	W.	27	6	7	2	4	3	3	7	*14	Robert P. Heddle, 5, Victoria St., Kirkwall, Orkney.
130955	No-Tow.	..	Lunenburg, N.S., 1912	Little Tancook, N.S.	1912	W.	43	6	10	8	6	9	15	16	1	Harvey Richardson, Indian Harbour, Halifax Co., N.S.
138027	No-Tra-Co.	..	Kenora, Ont., 1918	Edmonton, Alberta.	1917	W.	35	0	7	5	2	7	3	5	1	Northern Traders, Lim., Fort Smith, N.W.T.

* B.H.P. † Foreign name "Dahu." ‡ Formerly the "Halcyon." § Formerly the "Traveller," a steamer. ‖ Depth from top of beam amidships to top of keel.

Digitized by Google

Official No.	Name of Ship.	International Code Signal (Visual).	Port and Year of Registry.	Where and When Built.	Material.	Dimensions. Length.		Breadth.		Depth of Hold.		Registered Tonnage. Net Tonnage.	Gross Tonnage.	Horse Power of Engines.	Owner, or Part Owner, and Manager (if recorded). ×Signifies *Managing Owner*. Italics signify *Manager*.
						ft.	10ths	ft.	10ths	ft.	10ths				
162618	Noah	..	London, 1931	Chiswick . 1931	W.	35	0	8	3	4	3	7	8	†70	Colin R. Eddison, 51, Eaton Terrace, London, S.W.1.
112090	*Noble H.*	..	Lunenburg, N.S., 1931	Mahone Bay, N.S. 1902	W.	87	8	24	7	9	4	91	104	1	James J. Duncan, Barrington Passage, N.S.
158683	Noel du Nord	..	Quebec, 1936	Canton Latour, Saguenay Co., P.Q. 1935	W.	89	6	26	9	8	1	76	138	5	Marius Brisson, Tadoussac, Saguenay Co., P.Q.
140149	Nokomis	..	Fremantle, 1924	Perth, W.A. . 1923	W.	40	0	10	1	4	5	13	16	60	Wentworth J. Winterbottom, 26, King's Park Rd., West Perth, W.A.
100937	*Nokomis	..	Ottawa, Ont., 1894	Morristown, N.Y. 1887	S.	55	6	10	9	3	9	17	25	1	W. C. Edwards, Rockland, Russell, Ont.
163818	*Nomad*	M.K.K.D	Colchester, 1935	Wivenhoe, Essex 1935	W.	39	0	9	5	7	0	5	10	18	Cyril E. Edwards, Overstrand, Marine Parade, Leigh-on-Sea.
135950	‡*Nomad*	..	Halifax, N.S., 1934	Gosport . 1907	W.	76	7	17	3	10	2	55	59	2	Sidney C. Oland, Lindola, Young Ave., Halifax, N.S.
121970	Nomad	..	Kingston, Ont., 1907	Boston, U.S.A. . 1906	W.	48	0	10	5	5	0	13	19	5	Gerald W. Birks, 14, Phillips Square, Montreal.
157136	Nomad I	..	Victoria, B.C., 1935	Vancouver, B.C. 1930	W.	31	0	9	5	5	0	5	8	1	Mrs. Caroline B. Mellin, 2272, Woodlawn Crescent, Victoria, B.C.
148040	*Nomad II*	M.K.T.K	Cowes, 1926	Cowes, I.O.W. . 1926	W.	52	3	12	6	7	0	12	25	†56	Vivian H. C. Pierce, M.Y. "Nomad II" c/o Will's Garage, Porthleven, Glasgow.
162606	Nomad III	..	London, 1931	Chertsey . 1931	W.	30	0	8	0	4	6	4	6	†98	Theodore H. Thurburn, "Riverlea," Bourne End, Bucks.
147651	Non Non	..	London, 1924	Isleworth, Middlesex, 1924	W.	34	0	9	1	4	4	10	11	§22	George A. Dodd, 22, Valley Drive, Kingsbury, Mdx.
157037	*Nonchalan*	..	Toronto, 1931	Bristol, Rhode Island, U.S.A. 1913	W.	59	0	14	6	7	8	22	29	3	Mrs. Dorothy M. Hahn, 404, Russell Hill Rd., Toronto.
156888	Nonchalent	..	Vancouver, B.C., 1930	Vancouver, B.C. 1930	W.	48	0	11	1	5	2	18	24	1	Frederick M. Kelly, 1398, The Crescent, Vancouver, B.C.
164806	Noneta	..	Cowes, 1935	Cowes . 1935	S.	58	3	14	5	7	6	30	51	†136	William Evans, 18, Bloomsbury Square, London, W.C.1.
148738	Noni	..	London, 1926	Faversham . 1926	S.	50	2	13	1	5	5	3	20	†100	Noni Syndicate, Lim., Faversham, Kent. *Charles Cremer, Preston Lea, Faversham.*
163762	Nonie	..	Greenock, 1934	Rosneath . 1934	W.	34	2	9	0	5	3	10	12	18	Robert W. Whyte, "Barnhill," Dumbarton.
130151	*Noosa*	..	Brisbane, 1912	Brisbane . 1912	W.	53	3	18	3	7	8	26	31	21	John Burke, Lim., Tribune St., South Brisbane, Queensland
158312	Nor-Alta	..	Vancouver, B.C., 1934	Waterways Alta 1929	W.	75	6	16	3	7	5	68	101	4	McInnes Products Corporation, Lim., 608, McLeod Building, Edmonton, Alberta.
156571	Nor-Basca	..	Winnipeg, 1932	Waterways, Alberta. 1930	W.	56	0	12	0	4	0	9	30	4	McInnes Fish Co., Lim., 408, McLeod Bldg., Edmonton, Alberta.
111373	*Nora*	..	Cowes, 1931	Rochester . 1900	W.	50	0	14	9	4	7	16	24	†40	×John Roach, East Medina Mills, Newport, Isle of Wight.
148035	Nora	..	Cowes, 1925	Hamburg . 1921	W.	32	2	7	7	4	4	4	7	†20	Samuel Stowe, 74, Harcourt Rd., Redland, Bristol.
161332	*Nora*	..	London, 1929	Gosport . 1894	W.	26	3	8	0	5	0	3	5	†8	John M. Buckley, 3, Hare Court, Temple, London, E.C.4.
162842	*Nora Grace*	..	Dartmouth, 1936	Exmouth . 1934	W.	35	2	10	5	5	7	10	14	†34	×John Paxton, Flat 4, Cliff House, Cliff Park, Paignton, Devon.
159059	*Nora Harriett*	..	St. John's, N.F.L., 1936	North Bay, La Poile Bay, N.F.L. 1933	W.	47	2	14	6	6	5	17	19	†10	James Buffett, Rose Blanche, N.F.L.
154548	Nora Jane	V.G.L.R	Vancouver, B.C., 1927	Vancouver, B.C. 1927	W.	66	0	17	0	7	6	20	75	7	Kel Har, Lim., 1318-510, West Hastings St., Vancouver, B.C.
163625	Nora Louise	..	Southampton, 1933	Chertsey . 1926	W.	37	7	7	6	3	7	9	9	†20	Mrs. Colline A. King, Hill House, Northrepps, Norwich.
131992	*Norada*	M.D.N.X	Portsmouth, 1930	Gosport . 1911	Cmp.	81	6	17	6	9	5	51	57	†40	Sir Victor A. G. A. Warrender, Bart, 58, Gt. Cumberland Place, London, W.1.
122815	*Norah*	..	Carnarvon, 1908	Conway . 1908	W.	37	6	12	1	5	2	7	10	9	×Miss Rebecca S. Clark, Gaol St., Pwllheli, Carnarvonshire.
137245	*Norallie*	..	Adelaide, 1929	Birkenhead, South Australia. 1908	W.	30	0	9	4	4	0	6	6	(*a*)	Tom M. Hardy, 87, Currie St., Adelaide, South Australia.

* Formerly a steamer, formerly the "Gipsey." † B.H.P. ‡ Formerly the "Lista" and "Mari Lola." § I.H.P.

Digitized by Google

133063	*Norama	M.C.W.B	Glasgow, 1912	Tarbert, Loch Fyne	1912	W.	36	6	9	0	6	4	7	9	†15	George B. Todd-Jones, 46, Bedford Gardens, Camden Hill, London, N.W.
161478	‡Norama	M.P.W.Z	London, 1930	South Shields	1930	W.	45	3	12	2	6	4	20	29	†26	Major Herbert Musker (Ret.), Rushford Hall, Thetford, Norfolk.
160360	Noray	..	London, 1928	Zaltbommel	1927	S.	50	4	14	0	5	4	3	30	†72	James Dredging Towage & Transport Co., Lim., 14, Dean's Yard, London, S.W. 1. *Robert E. V. James, same address.*
156827	Norbesee I	..	Prince Rupert, B.C., 1932.	Balmoral, B.C.	1932	W.	30	0	8	8	3	2	6	9	1	Northern British Columbia Power Co., Lim., Besner Block, Prince Rupert, B.C.
156828	Norbesee II	..	Prince Rupert, B.C., 1932.	Balmoral, B.C.	1932	W.	30	0	8	8	3	2	6	9	1	Northern British Columbia Power Co., Lim., Besner Block, Prince Rupert, B.C.
149680	*Nord Est*	..	Liverpool, 1928	Leigh-on-Sea	1908	W.	43	2	9	0	6	0	7	12	†30	James L. W. Solley, 5 Claremount Rd., Wallasey, Cheshire.
151559	Nordecia	..	Hobart, 1927	Hobart	1927	W.	40	1	10	0	4	4	7	11	†12	Leonard Nettleford, Lambert Ave., Sandy Bay, Hobart.
91021	§Nordissa	M.D.X.S	Yarmouth, 1918	Lowestoft	1884	W.	81	3	13	6	7	4	40	50	†45	Lionel C. Boulton, Mrs. Elizabeth D. Boulton & Miss Norah D. Boulton, Yacht Nordissa.
162879	Nordrift	..	Grimsby, 1934	Marstrand, Sweden.	1934	W.	60	0	18	9	8	7	25	51	†75	×Walter A. Garratt, 28, Connaught Ave., Grimsby.
126090	Noreensha	..	Vancouver, B.C., 1908	Vancouver, B.C.	1908	W.	29	6	8	0	3	0	3	5	2	Walter W. Bainbridge, Trimble Street and Fourth Avenue, Point Grey, B.C.
124514	‖*Norena*	M.J.T.Y	Glasgow, 1920	Southampton	1909	W.	44	7	12	2	7	6	15	17	†13	Capt. Henry C. R. Brocklebank, R. N. (Retd.), C.B.E., Charlton House, Shaftesbury, Dorset.
157623	Norena	..	Sydney, N.S.W., 1935	Sydney, N.S.W.	1934	W.	37	8	11	5	3	5	19	22	†40	Robert E. Millard, 3, Park Avenue, Mosman, Sydney, N.S.W.
149238	**Noreska	..	Lowestoft, 1930	Lowestoft	1930	W.	50	0	11	0	5	6	14	21	†200	Lady Norah M. Leigh, Whitley Park, Whitley, Surrey.
158602	Norfisco	..	Port Dover, 1936	Port Dover	1936	S.	50	6	14	9	5	5	40	58	2	Norfolk Fish Co., Lim., Port Dover, Ont.
148023	Norma	..	Cowes, 1924	Cowes	1924	W.	34	3	8	0	4	9	6	9	†45	×Heberrt C. Johnson, Esher, Avon Way, Stoke Bishop, Bristol.
154594	Norma G.	..	New Westminster, B.C., 1927.	New Westminster, B.C.	1927	W.	39	4	12	2	5	5	13	19	2	Henry Brown, Kitkatla, B.C.
152765	Norma N.	..	Vancouver, B.C., 1936	Ladner, B.C.	1925	W.	58	8	14	7	7	1	23	34	3	Tore Nicolich, 3527, West 13th Ave., Vancouver. B.C.
154621	††Normac	V.G.Q.X	Owen Sound, Ont., 1931.	Port Huron, Mich.	1902	S.	117	2	25	1	11	7	341	462	12	Owen Sound Transportation Co., Lim., Owen Sound, Ont.
161074	Norman Burton.	..	Liverpool, 1928	Bromborough	1927	W.	71	1	16	6	7	7	51	74	†110	Burton & Son, Lim., 3, Chapel St., Liverpool. *Thomas H. Burton, same address.*
128472	‡‡Norman Craig.	..	Ramsgate, 1932	Kingsbridge	1910	W.	61	3	17	0	8	0	20	37	†55	×Harold Foote, Parkhills Farm, Bury, Lancs.
162902	Normarie	..	Grimsby, 1935	Goole	1935	W.	30	0	8	8	4	1	6	8	†25	×Norman J. W. Smith, 40 Grimsby Rd., Cleethorpes.
149381	*Norna*	..	Greenock, 1927	Rosneath	1927	W.	42	1	9	7	5	9	8	13	†30	David K. Tullis, 10, Cliveden Gardens, Glasgow, W.2.
138116	Nornen	..	New Westminster, B.C., 1916.	New Westminster, B.C.	1916	W.	45	0	11	6	5	5	14	20	2	John M. Morrison & Daniel A. Morrison, Post Office Box 34, Prince Rupert, B.C.
154423	§§Norpack No. 1.	..	Vancouver, B.C., 1928	Vancouver, B.C.	1927	W.	50	0	14	5	6	7	25	36	3	Mrs. Allie Moir, 2245 Eton St., Vancouver, B.C.
154645	‖‖Norpax	..	Vancouver, B.C., 1927	Vancouver, B.C.	1927	W.	26	0	8	0	4	2	3	5	2	North Pacific Exporters, Lim., 1404–510 West Hasting St., Vancouver, B.C.
135392	Norris	..	Cowes, 1919	Reading	1918	W.	70	2	13	6	3	8	27	33	†40	Saunders-Roe, Lim., East Cowes, I. of Wight. *Harry Allen, "Ypsilanti," Tower Rd., E. Cowes, I.O.W.*
162495	***Norrix	M.P.X.F	Hull, 1936	Groningen, Holland.	1930	S.	117	0	23	2	9	0	130	264	†200	×John R. Rix, Angloco House, 71, George St., Hull.
150654	Norsal	..	Vancouver, B.C., 1922	Vancouver, B.C.	1921	W.	122	4	19	2	10	6	95	168	14	Powell River Co., Lim., 1204/510, Hastings St. West, Vancouver, B.C.
99106	*Norseman*	M.C.X.V	Dartmouth, 1931	Dartmouth	1892	W.	27	4	8	7	5	9	5	6	†8	Francis A. S. Peaty, 57, Hungerford Rd., Holloway, London, N.7.
154026	*Norseman*	V.P.D.G	Hong Kong, 1929	Hong Kong	1912	W.	27	3	8	0	5	1	5	6	†4	Graeme S. Hugh-Jones, 2, Queen's Rd., Central, Victoria, Hong Kong.
163481	Norseman	..	London, 1934	Bremen	1921	W.	40	7	12	2	†††21	7	16	20	†16	Francis W. Sargant, The Overseas League, Park Place, St. James's St., London, S.W.1.
164884	Norseman	..	Shoreham, 1936	(a)	(a)	W.	40	5	10	1	†††16	1	7	15	†24	×Samuel F. Youles, Waterloo House, Waterloo St., Hove, Sussex.
147019	*Norseman*	..	Southampton, 1925	Brooklyn, N.Y.	1881	W.	118	5	25	0	†††41	8	207	224	35	Ronald S. Brewis, The Little House, Sunningdale, Berks.

* Formerly the "Adastra," "Deirdre," and "Souter." † B.H.P. ‡ Formerly the "Lady Muriel." § Foreign names "Stella," "Sologne," "Cecile," formerly the "Silhouette."
‖ Formerly the "Elfrida." ** Formerly the "Doreska." †† Formerly the "James R. Elliott," formerly a steamer. ‡‡ Formerly a sailing vessel. §§ Formerly the "Seamark No. 1."
‖‖ Formerly the "M. & M. II." *** Formerly the "Ellen M." ††† Girth.

Digitized by Google

Official No.	Name of Ship.	International Code Signal (Visual).	Port and Year of Registry.	Where and When Built.	Material.	Dimensions. Length.	Breadth.	Depth of Hold.	Registered Tonnage. Net Tonnage.	Gross Tonnage.	Horse Power of Engines.	Owner, or Part Owner, and Manager (if recorded). × Signifies *Managing Owner*. Italics signify *Manager*.
						ft. 10ths	ft. 10ths	ft. 10ths				
150997	*Norshore	V.G.T.Q	Vancouver, B.C., 1923	Rotterdam . 1920	S.	77 7	20 0	10 0	19	192	12	Pacific (Coyle) Navigation Co., Lim., 815, Hastings St. West, Vancouver, B.C.
127885	*Nor' West*	..	Auckland, 1919	Omaha, N.Z. . 1908	W.	63 4	17 8	8 4	5	30	†20	Aspden Shipping Co., Lim., Auckland, N.Z.
76817	*North Barrule*	..	Chester, 1925	Ramsey, I. of Man. 1880	W.	76 8	19 3	8 4	52	70	†30	× William Bennett, 116, High St., Connah's Quay, Flint.
158253	North Foreland	..	Prince Rupert, B.C., 1934.	Prince Rupert, B.C. 1934	W.	36 9	11 5	4 9	10	14	2	Robert Shrubsall, Prince Rupert, B.C.
153118	North Shore Supply.	..	Fort William, Ont., 1927.	Midland, Ont. . 1927	S.	52 0	13 6	5 7	15	33	9	North Shore Supply Co., Lim., Fort William, Ont.
147170	*North Star*	..	Colchester, 1926	Norway . . 1925	W.	48 7	14 6	7 7	12	24	†13	× Capt. Vivian Hewitt, "Holmfield," Rhyl, Flintshire.
132728	‡*North Star*	M.D.S.R	London, 1912	Fowey . . 1912	W.	33 6	10 0	6 2	8	9	7	Norman E. Young, 60A, Ebury St., London, S.W.1.
157211	North Vancouver Ferry No. 4.	..	Vancouver, B.C., 1931	Vancouver, B.C. 1931	W.	130 0	42 1	10 6	357	418	12	Corporation of City of North Vancouver, City Hall, North Vancouver, B.C.
83378	§North West	..	Toronto, 1929	Bronte, Ont. . 1882	W.	71 5	20 0	6 2	35	58	7	David G. Dobson, Midland, Ont.
153028	Northcote	.	Vancouver, B.C., 1926	Steveston, B.C. . 1919	W.	29 9	8 0	3 0	5	7	1	Thomas De Armond, 530, Hornby St., Vancouver, B.C.
158882	Northern Belle	..	Sydney, N.S., 1936	Neils Harbour, N.S. 1935	W.	40 7	11 0	5 3	11	12	2	Hubert Williams, Neils Harbour, Victoria Co., N.S.
156820	Northern Cross.	..	Prince Rupert, B.C., 1931.	Prince Rupert, B.C. 1931	W.	41 3	12 1	6 8	8	26	3	Anglican Synod of the Diocese of Caledonia, Prince Rupert, B.C.
162710	Northern Light.	..	London, 1932	Risor, Norway . 1931	W.	45 8	15 6	‖27 6	25	36	†29	Harry E. Barrett, Skipton Castle, Yorks.
154690	Northern Light I.	..	Vancouver, B.C., 1928	Vancouver, B.C. 1928	W.	43 0	10 1	6 2	14	21	3	Conrad P. W. Schwengers, 4838, Marguerite Avenue, Vancouver, B.C.
145335	Northern Maid	M.Q.B.P	Southampton, 1920	Canada . . 1916	W.	79 8	12 1	(a)	37	50	†186	Capt. Stanley H. Bell, 45e, Courtfield Gdns., London, S.W.5.
161222	Northern Prince.	G.S.X.T	London, 1929	Port Glasgow . 1929	S.	496 2	64 9	35 4	6500	10917	†9700	Prince Line, Lim., 56, Leadenhall St., London, E.C.3. *William MacGillivray, same address.*
160612	Northmoor	G.S.R.C	London, 1928	Sunderland . 1928	S.	375 0	52 6	25 7	2649	4392	417	Moor Line, Lim., Moor Buildings, Pilgrim St., Newcastle. *John G. Humble, same address.*
162412	Northop	..	Liverpool, 1934	Lytham . . 1934	S.	72 1	17 6	5 8	19	70	†200	Elder Dempster Lines, Lim., Colonial House, 20, Water St., Liverpool. *Gerald F. Torrey, same address.*
161914	*Northward*	M.P.V.F	Glasgow, 1930	Clynder . . 1930	W.	42 4	11 0	7 4	14	16	†14	Francis E. S. Bowlby, Gelston Park, Harlow, Essex.
130792	Nortonian	..	Vancouver, B.C., 1911	Coquitham Lake, B.C. 1911	W.	47 5	12 5	4 6	19	27	2	Mrs. Ruth H. Tingley, Port Clements, B.C.
150867	Norvic	..	Ottawa, 1922	Montreal . . 1923	S.	70 6	20 8	7 2	53	82	4	Norway Bay Ferry Co., Lim., Ottawa, Ont.
164751	*Norvonna*	..	Greenock, 1935	Clynder . . 1935	W.	27 9	9 1	4 3	5	6	†15	Arthur Hullard, Craigholm Terrace, Burntisland.
156752	*Nova II*	..	Halifax, N.S., 1930	Meteghan . . 1930	W.	86 3	17 4	8 9	72	106	7	Eastern Trust Co., Corner Hollis and Prince St., Halifax, N.S.
156757	*Nova IV*	..	Halifax, N.S., 1930	Meteghan . . 1930	W.	86 3	17 4	8 9	72	106	7	Eastern Canada Coastal Steamships, Lim., St. John, N.B.
159025	Nova M.	..	Canso, N.S., 1936	Rockdale, Rich Co., N.S. 1925	W.	28 2	7 0	3 2	3	3	†5	James J. Martin, Sand Point, Guys Co., N.S.
155263	Nova Arcadia.	..	Vancouver, B.C., 1929	Vancouver, B.C. 1929	W.	34 8	11 8	5 5	12	18	1	Gustaf H. Mahu, General Delivery, Vancouver, B.C.
141451	Novalite	..	Halifax, N.S., 1919	Dartmouth, N.S. 1919	W.	67 6	18 8	7 1	38	55	5	Imperial Oil, Lim., Sarnia, Ont. *Capt. John Wilkie, Toronto, Ont.*
161795	**Novara	..	Greenock, 1931	Rosneath . . 1931	W.	30 4	8 7	4 4	7	7	†15	× Arthur W. Blair, Ladymuir, Bearsden, Dumbarton.
109635	††Novice	..	Beaumaris, 1927	Chester . . 1902	W.	40 1	8 9	5 6	6	12	†25	× Basil A. Latham, 168, Handstead Rd., Handsworth, Birmingham.
158136	Nowden	..	Sydney, N.S., 1932	Ingonish, Victoria Co., N.S. 1932	W.	43 8	12 1	5 7	19	23	2	Timothy J. Donovan, Ingonish, Victoria Co., N.S.
154465	Nowya	..	Montreal, 1929	Lachine, Que. . 1929	W.	40 6	11 7	5 1	5	7	2	Hudson's Bay Co., 29, Main St., Winnipeg, Man.
126029	Nox	..	Sydney, N.S., 1909	Baddeck, N.S. . 1909	W.	29 0	9 2	3 7	8	9	1	Farlane J. McFarlane, Baddeck, N.S.
143285	*Nuala*	.	Londonderry, 1921	Moville . . 1916	W.	30 5	8 5	2 6	2	5	†10	× Michael D. Herraghty, Downings, Co. Donegal.

* Foreign name "Lucienne." † B.H.P. ‡ Formerly the "V O" ‖ Formerly a sailing vessel. § Girth. ** Formerly the "Janette" and "June Amelia." †† Formerly a [illegible]

Digitized by Google

143757	No. 728 A.	..	Greenock, 1920	Port Glasgow . 1920	W.	41	2	11	4	3	8	8	10	†30	×Henry Lithgow, Kingston Shipbuilding Yard, Port Glasgow.
164276	Nuneaton	..	Liverpool, 1935	Northwich . 1935	S.	53	1	14	1	6	0	2	42	†150	Elder Dempster Lines, Lim., Colonial House, 20, Water St., Liverpool. *Gerald F. Torrey, same address.*
141711	Nungie	..	Vancouver, B.C., 1920	Vancouver, B.C. 1917	W.	28	0	7	8	3	0	4	6	1	Donald Munro, 470, Constance Avenue, Esquimalt, B.C.
139404	Nusa	..	Samarai, Papua, 1930	Tientsin, China . (a)	W.	74	5	16	5	7	2	45	61	100	Steamships Trading Co., Lim., Port Moresby, Papua.
120391	**Nyassa*	..	Cowes, 1923	Emsworth, Hants. 1904	W.	77	0	17	0	5	2	36	49	†40	Vectis Transport Co., Lim., 23, East St., Town Quay, Portsmouth. *Ernest W. Gilbert, same address.*
133111	Nyata	M.F.D.Y	Glasgow, 1913	Dumbarton . 1913	Cmp.	52	6	15	0	7	9	25	39	55	Capt. Noel A. Blandford-Newsom, c/o Lloyd's Bank, Lim., 6, Pall Mall, London, S.W.1.
138291	Nyenze	..	Vancouver, B.C., 1924	Nanaimo, B.C. . 1916	W.	30	0	8	8	4	0	8	13	1	George A. Seymour, 1265, West 27th Avenue, Vancouver, B.C.
156826	Nygaard	..	Prince Rupert, B.C., 1932.	Massett, B.C. . 1932	W.	30	5	10	8	4	5	8	12	1	John Dybhavn, Prince Rupert, B.C.
147166	Nyleptha	..	Colchester, 1924	Brightlingsea . 1924	W.	32	0	8	0	3	7	6	7	†15	×Ernest D. W. Rice, "Crisern," Colchester Rd., Ipswich.
164811	*Nymph*	..	Cowes, 1936	Isleworth . . 1933	W.	19	3	6	3	3	2	2	3	†3	Edward G. S. Watts, "The Moorings," 2, Cambridge Rd., East Cowes, I.O.W.
162850	*Nymphea*	..	King's Lynn, 1936	Liverpool . . 1909	W.	36	5	9	2	3	7	6	9	†15	×Thomas E. Hodge, Snettisham, Norfolk.
156018	*Nyroca*	..	Port Adelaide, 1935	Woodville, S. Aus. 1934	W.	44	0	12	5	5	4	22	26	†36	Dr. Alfred L. Tostevin, 5, Herbert St., Medindie, S. Aus.
164759	Nyula	M.L.L.C	Greenock, 1936	Sandbank, Argyll. 1936	W.	61	1	14	4	8	2	33	48	†52	John R. Corah, "The Cleeve" Knighton, Grange Rd., Leicester.
153852	‡O.C.L.	..	Belize, 1931	British Honduras 1926	W.	57	3	14	9	4	5	24	29	†60	Aurelio P. Kuylen, Stann Creek, British Honduras.
153068	‡O.D.	..	Quebec, 1931	Tadousac, P.Q. . 1925	W.	63	0	22	5	6	4	42	49	3	Wilfrid Fafard, L'Islet, L'Islet Co., P.Q.
129897	O.K.	..	St. John's, N.F.L., 1911	St. John's, N.F.L. 1911	W.	37	5	8	6	4	5	9	14	22	John Ryan, St. John's, N.F.L.
134562	O.L.R.	..	New Westminster, B.C., 1915.	Vancouver, B.C. 1914	W.	31	7	7	9	3	0	7	11	1	John I. Babe, 4661, Drummond Drive, Vancouver, B.C.
151154	*O. K. Service*	..	La Have, N.S., 1926	Shelburne, N.S.. 1926	W.	82	6	19	9	8	0	40	75	†60	×Seth E. Himmelman, West Dublin, N.S.
154799	§*O.K. Service II*	..	La Have, N.S., 1934	Mahone Bay, N.S. 1930	W.	100	0	22	0	8	8	77	113	7	O.K. Service II Shipping Co., Lim., La Havre, N.S.
156693	*O. K. Service III.*	..	La Have, N.S., 1931	Mahone Bay, N.S. 1931	W.	105	0	22	4	9	8	78	118	9	×Seth E. Himmelman, West Dublin, N.S.
153062	O.L. Mont Ste. Anne.	..	Quebec, 1926	Ste. Anne des Mont Gaspé, P.Q. 1925	W.	95	0	26	0	8	7	91	133	†100	Octave Langlois, Ste. Anne des Monts, Gaspé, P.Q.
130651	O. U. Buffalo	..	Chatham, N.B., 1911	Buctouche, N.B. 1911	W.	34	6	10	0	5	0	6	10	2	James D. Irving, Buctouche, Kent.
145636	O. Rex	..	Shoreham, 1924.	Bute . . 1920	W.	30	5	9	1	4	5	5	8	†25	×Frederick C. Sprawson, Park House, Stoke, North Hayling, Hants.
130590	Oak Leaf	..	Halifax, N.S., 1912	Bayside, N.S. . 1912	W.	67	8	14	8	7	5	28	39	2	Richard Williams, Woodside, Dartmouth, N.S.
148895	Oakbank	G.L.Q.D	Glasgow, 1926	Govan, Glasgow. 1926	S.	420	3	53	9	26	5	3118	5154	717	Bank Line, Lim., 102, Hope St., Glasgow. *Hon. Andrew A. M. Weir, same address.*
121819	Oakesella	..	Digby, N.S., 1909	Digby, N.S. . 1909	W.	23	3	6	3	3	3	3	5	8	Mrs. Ella M. Dunham, Digby, N.S
148117	Oakworth	G.J.Q.B	Newcastle, 1925.	Dumbarton . 1925	S.	400	1	53	2	26	9	3042	4968	488	Dalgleish Steam Shipping Co., Lim., Watergate Buildings, Sandhill, Newcastle. *Robert S. Dalgleish, same address.*
154961	Obabika	..	Port Arthur, 1929	Fort Frances, Ont. 1929	S.	37	5	10	0	5	0	7	13	3	Robert L. Graham, Little Current, Ont.
155019	Oberon	..	Toronto, 1929	Bracebridge . 1916	W.	46	0	8	0	3	9	8	11	6	Mrs. Marguerite L. MacLaren, 217, Poplar Plains Rd., Toronto.
152700	Ocean Bird	..	Pictou, N.S., 1931	Tatamagouch, N.S. 1929	W.	21	7	6	5	3	2	2	3	1	Dan A. MacDonald, Lismore, Pictou Co., N.S.
157011	Ocean Blue	..	Pictou, N.S., 1931	Merigomish, N.S. 1927	W.	25	6	6	9	2	3	3	3	1	John J. Arbuckle, Merigomish, Pictou Co., N.S.
164266	Ocean Coast	G.Y.M.P	Liverpool, 1935	Leith . . 1935	S.	251	9	38	2	12	7	657	1173	†1450	Coast Lines, Lim., London House, 3, New London St. London, E.C.3. *Sir Alfred H. Read, same address.*
150591	Ocean Girl	..	Vancouver, B.C., 1921	North Vancouver, B.C. 1921	W.	30	5	9	6	4	2	6	9	1	William Mackay, 1751, 5th Avenue West, Vancouver, B.C.

* Formerly the "Juno." † B.H.P. ‡ Formerly a sailing vessel. § Formerly the "Afachaux."

Digitized by Google

Official No.	Name of Ship.	International Code Signal (Visual).	Port and Year of Registry.	Where and When Built.	Material.	Dimensions. Length. ft. 10ths	Dimensions. Breadth. ft. 10ths	Dimensions. Depth of Hold. ft. 10ths	Registered Tonnage. Net Tonnage.	Registered Tonnage. Gross Tonnage.	Horse Power of Engines.	Owner, or Part Owner, and Manager (if recorded). × Signifies *Managing Owner*. Italics signify *Manager*.
157018	Ocean Limited	..	Pictou, N.S., 1931	Merigomish, N.S. 1929	W.	24 4	7 1	3 0	3	3	1	Charles W. Mason, Merigomish, Pictou Co., N.S.
111420	*Ocean Maid	..	Lunenburg, N.S., 1934.	Liverpool, N.S. 1919	W.	122 0	26 7	11 3	133	202	19	Henry W. Adams, Lunenburg, N.S.
157287	Ocean Pearle	..	Chatham, N.B., 1931	Escuminac, N.B. 1929	W.	35 0	10 4	4 7	11	12	1	Donald Lloyd, Bronsfields, Northumberland Co., N.B.
158382	Ocean Snipe	..	St. John, N.B., 1933	(a) (a)	W.	62 4	13 3	6 4	27	40	6	St. John Tug Boat Co., Lim., Reed's Point, St. John, N.B.
120112	*Ocean Star*	..	Tralee, 1913	Baltimore, Cork. 1905	W.	39 1	12 0	6 4	7	13	†12	× Daniel D. O'Flaherty, Emlough Cottage, Dingle, Co. Kerry.
156719	‡Ocean Transport No. 8	..	Saint John, N.B., 1935	Stockton Springs, Maine, U.S.A. 1921	W.	103 0	30 0	8 1	151	175	4	St. John Tug Boat Co., Lim., Saint John, N.B.
163220	Ocean Wave	..	Belfast, 1935	Blairmore 1934	W.	40 7	10 4	6 1	11	17	†36	× William McCullough, The Deanery, Carrickfergus, Co. Antrim.
148178	§Ocean Wave	..	Littlehampton, 1927	Littlehampton 1926	W.	39 0	8 8	5 2	10	11	†40	Alfred M. MacKilligin, Foley Lodge, Claygate, Surrey.
101749	*Ocean Wave*	..	Melbourne, 1904	Melbourne 1903	W.	32 1	8 9	3 7	7	8	4	William White, North Fremantle, W.A.
80271	*Oceana*	M.F.P.P	Cowes, 1923	Cowes 1879	W.	105 8	21 4	10 6	96	115	76	Lt.-Col. John Benett-Stanford, Pythouse, Tisbury, Wilts.
161676	Oceana	..	Southampton, 1929	Bremen, Germany. 1922	S.	58 6	11 5	5 4	18	27	†53	Herbert S. Whitmore, "Hilders," Edenbridge, Kent, & Paul P. Whitmore, Barrogill, Calonne Rd., Wimbledon Common, London, S.W. 19.
153110	Oceanic I	..	Victoria, B.C., 1926	Victoria, B.C. 1926	W.	55 8	14 0	5 9	19	28	4	Alexander Scobie & Miss Mabel D. Scobie, 1335, Grant St., Victoria, B.C.
154549	‖Ochichak	..	Vancouver, B.C., 1927	Vancouver, B.C. 1927	W.	47 0	13 7	6 5	21	31	3	Joseph J. Crossman, 4670, Beaverly Crescent, Vancouver, B.C.
141569	**Ochwe	..	Vancouver, B.C., 1920	Seattle, Wash. 1917	W.	43 6	13 0	5 3	17	26	3	Canadian Fishing Co. Lim., Foot Gore Ave., Vancouver, B.C.
156802	Oconee	..	Liverpool, N.S., 1930	West Pubnico, N.S. 1929	W.	37 4	10 9	4 4	10	10	12	Thomas Smith, Port Mouton, N.S.
155029	O'Connell	..	Sydney, N.S., 1928	North Sydney, N.S. 1928	W.	38 4	10 4	5 1	11	11	1	Patrick J. Grant, North Sydney, N.S.
129561	*Octavia*	M.N.V.Y	Portsmouth, 1929	Dumbarton 1911	Cmp.	80 0	17 1	9 6	51	54	4	Eustace Blundell, 7, Connaught Sq., London, W.1.
149953	††Oddaa	..	London, 1927	Hampton-on-Thames 1927	W.	38 3	8 9	5 2	6	13	†25	Charles A. Hall, Westgate, Stockwell Rd., Knaresborough, Yorks.
158851	*Odessa O.*	..	Annapolis Royal, N.S., 1935.	Port Wade, N.S. 1927	W.	39 3	12 2	4 8	13	20	1	× Ansel Casey, Port Wade, Annapolis Co., N.S. 1
119685	‡‡*Odette*	M.C.F.N	Southampton, 1932	Southampton 1904	W.	34 3	9 4	7 1	10	11	†12	Lieut.-Col. Eustace A. Maude (Ret.), Pipers Cottage, Bosham, Sussex.
163064	Odile II	..	Littlehampton, 1932	Littlehampton 1932	W.	24 4	7 6	4 4	3	4	†10	Robert R. Allison, 1, Wells Rd., Folkestone, Kent.
136863	Odin	..	Auckland, 1916	Oneraki, Whangarei Harbour. 1915	W.	49 5	12 7	4 5	8	23	†40	James T. Whitford, Auckland, N.Z.
162968	Odtaa II	..	Lowestoft, 1934	Lowestoft 1928	W.	27 3	8 6	4 7	6	8	†18	Frank H. A. Hollingshead, "Chertsey Court," Chalkwell Esplanade, Westcliff-on-Sea, Essex.
140791	§§*Odysseus*	M.J.Q.G	London, 1931	Pannerden, Holland. 1918	S.	92 8	21 1	8 5	105	147	†80	Lloyds Albert Yard & Motor Packet Services, Lim., Keswick Rd., Woolston, Southampton. *Risdon A. Beazley, 44, Westwood Rd., Southampton.*
150471	‖‖Odysseus III	..	Montreal, Que., 1936	Mahone Bay, N.S. 1922	W.	104 3	25 3	10 3	54	113	7	Lomond Investments Lim., 105, St. James St., Montreal.
130076	Oei	..	Auckland, N.Z., 1910	Auckland, N.Z. 1910	W.	36 5	10 0	2 8	5	10	7	Harold B. Wagener, Pickenui, Auckland, N.Z.
155305	Oeil De Boeuf	..	Montreal, 1931	Dorval, Que. 1931	W.	29 2	9 7	4 9	6	8	†9	James B. Paterson, 480, St. Francois Xavier St., Montreal.
139379	*Œnone*	..	Brisbane, 1935	Brisbane 1932	W.	42 8	12 4	***6 8	16	22	†45	Josias H. Hancock, Mowbray St., East Brisbane, Queensland.
163606	*Œnone*	..	Southampton, 1935	Lymington, Hants. 1935	W.	38 4	10 4	7 5	11	13	†24	Eric G. Wardrop, 58, Gunnersbury Avenue, Ealing, Mdx.
131996	Ogarita	M.D.W.G	Chester, 1913	South Shields 1911	S.	88 0	19 1	7 1	67	99	80	John Summers & Sons, Lim., Shotton, Flintshire. *Geoffrey Summers, same address.*

* Formerly a sailing vessel. † B.H.P. ‡ Foreign name "R.T. Co. No. 8." § Formerly the "Mollie." ‖ Formerly the "B.C.P. 41." ** Foreign name "Yale." †† Formerly the "Olive." ‡‡ [illegible] "Witch." §§ Formerly the "[illegible]" and "[illegible]." ‖‖ Formerly the "Diamantina"; foreign name "[illegible]." *** Depth from top of deck at side amidships to bottom of keel.

Digitized by Google

134298	Ogatt	..	New Westminster, B.C., 1914.	Squamish, B.C. 1914	W.	43	0	11	3	5	0	20	30	1	Ottar S. Ivarson, Squamish, B.C.
154710	‡Ogden	..	Prince Rupert, B.C., 1927.	Seattle . 1913	W.	52	1	15	6	6	7	13	32	4	Samuel L. Simpson, Massett, B.C.
126282	Ogistoh	..	Saint John, N.B., 1908	Saint John, N.B. 1908	W.	29	2	7	1	4	2	4	6	2	Elijah Ross, Saint John, N.B.
155229	Ogoon	..	St. Andrews, N.B., 1908.	Belliveau Cove, N.B. 1926	W.	33	2	8	0	3	2	3	5	*14	Allen G. Wilson, Seal Cove, Charlotte Co., N.B.
158054	Ogopogo	..	Montreal, 1933	Lachine, Que. 1932	W.	29	3	9	3	5	4	9	9	1	Alberic Marin, 1414, Drummond St., Montreal.
161101	Ogula	..	Liverpool, 1929	Lytham . 1929	S.	39	7	8	8	3	9	5	11	†48	Elder Dempster Lines, Lim., Colonial House, 20, Water St., Liverpool. *Gerald F. Torrey, same address.*
157300	Oh Yeah	..	Chatham, N.B., 1932	Bay Du Vin, N.B. 1931	W.	41	0	10	0	4	6	11	11	1	Harold Williston, Bay Du Vin, Northumberland Co., N.B.
141782	Ohara	..	Vancouver, B.C., 1928	Steveston, B.C. 1920	W.	37	1	8	3	4	0	6	9	1	Archibald M. H. Mowat, General Delivery, Upper Capilano, B.C.
116281	Ohm	..	Halifax, N.S., 1903	Dartmouth, N.S. 1902	W.	24	5	5	2	3	0	2	2	4	Walter S. de Blois, Halifax, N.S.
138509	Ohomonoshibo	..	Montreal, 1918	Centre Woods Harbour, Shelburne, N.S. 1918	W.	39	5	9	6	4	4	7	10	2	Thomas C. Simpson, Room 61, 232, St. James St., Montreal.
108084	§Ohura	..	Wellington, N.Z., 1904	Dartmouth, England. 1897	S.	86	4	12	3	4	2	18	40	†150	Wanganui River Services, Lim., Wanganui, N.Z. *Ronald S. Hatrick, same address.*
163973	Oilco N. 5	..	Hull, 1935	Beverley . 1935	S.	50	0	16	7	5	7	27	40	†38	British Cod Liver Oil Producers (Hull), Lim., St. Andrew's Dock, Hull. *Ernest G. Dawson, same address.*
160604	Oilpioneer	G.S.N.Y	London, 1928	Newcastle-on-Tyne. 1928	S.	410	0	53	5	31	0	3419	5666	676	British Oil Shipping Co., Lim., 120, Fenchurch St., London, E.C.3. *Arthur A. Rapp, same address.*
160629	Oilreliance	G.S.N.Z	London, 1929	Walker-on-Tyne 1929	S.	410	0	53	5	31	0	3427	5606	676	British Oil Shipping Co., Lim., 120, Fenchurch St., London, E.C.3. *Arthur A. Rapp, same address.*
153931	*Oimara*	..	Melbourne, 1928	Launceston, Tas. 1917	W.	37	5	10	7	‖5	0	10	13	†15	Francis J. Bennell, 129, Collins St., Melbourne.
154472	Oiseau-Mouche	..	Montreal, 1929	Atlantic Highlands, N.J., U.S.A. 1929	W.	32	0	8	9	6	3	8	9	3	Joseph Simard, Phipps St., Sorel, P.Q.
160278	Oithona	..	Littlehampton, 1928	Littlehampton 1928	W.	33	1	9	0	4	6	7	9	†25	Mrs. Edith S. F. Norris-Hill, High Firs, Bursledon, Hants.
154448	Oka	..	Montreal, 1928	Port Hawkesbury, N.S. 1928	W.	42	0	11	5	6	0	19	20	13	Witham Taylor-Bailey, 3018, Trafalger Avenue, Montreal and John C. Hunter, 1390, Sherbrooke St., Montreal.
161510	Okensa	..	Colchester, 1934	Wivenhoe . 1932	W.	34	1	9	1	4	8	6	11	†32	× Kenneth R. D. Durie, " The Moorings," Avongrove, Sneyd Park, Bristol.
138128	Okisilo	..	New Westminster, B.C., 1916.	Steveston . 1915	W.	30	0	7	2	2	8	3	4	1	John Smellie, Steveston, B.C.
161127	Oko	..	Liverpool, 1929	Lytham . 1929	S.	46	6	14	1	5	0	14	29	†54	West African Lighterage & Transport Co., Lim., Colonial House, 20, Water St., Liverpool. *Gerald F. Torrey, same address.*
151078	Okuchobee	..	St John's, N.F.L., 1930.	Saulmerville, N.S. 1928	W.	48	0	10	7	6	0	9	13	6	Alan Robertson, St. John's, N.F.L.
149675	Okuni	..	Liverpool, 1928	Gainsborough . 1928	S.	71	1	17	1	6	4	49	78	†140	Elder Dempster Lines, Lim., Colonial House, 20, Water St., Liverpool. *Gerald F. Torrey, same address.*
157290	Ola	..	Chatham, N.B., 1931	Baie St. Anne, N.B. 1931	W.	34	0	9	8	5	0	11	12	†8	Abraham Asoyuf, Baie St. Anne, Northumberland Co., N.B.
152506	Ola Mae	..	Port Stanley, 1929	Port Stanley . 1926	W.	35	8	9	9	2	0	3	5	3	William E. Hawes, Port Stanley, Ont.
159019	Ola W.	..	Canso, N.S., 1936	Queensport, N.S. 1932	W.	30	4	7	6	2	8	2	3	1	Town of Canso Corporation, Canso, N.S.
130908	§Olallie	V.G.P.Y	Vancouver, B.C., 1912	N. Vancouver, B.C. 1912	W.	72	5	16	9	7	4	22	68	9	Union Towing Co., Lim., 1004-510, West Hastings St., Vancouver, B.C. *Fred B. Brown, same address.*
156254	Olco	..	Turks Islands, 1930	Turks Islands . 1930	W.	33	0	10	0	3	2	5	5	*8	Robert O'Reilly, Grand Turk.
158524	Old 97	..	Canso, N.S., 1934	Canso, N.S. . 1929	W.	23	8	6	3	2	8	2	2	*4	Frederick Ryan, Canso, N.S.
152486	Old Chum	..	Lunenburg, N.S., 1925	Tancook, N.S. . 1925	W.	43	8	13	8	7	0	19	20	1	Alvin Cross, Tancook, N.S.
156525	Old Cow	..	Chatham, N.B., 1929	Escuminac, N.B. 1928	W.	32	0	8	0	3	4	6	7	1	Harrison T. Smith, Bayside, N.B.
158765	Old Faithful	..	St. Andrews, N.B., 1935	Cape St. Mary, N.S. 1935	W.	40	4	12	3	4	0	11	12	1	Floyd N. Frankland, White Head, Grand Manan, B.N.

* I.H.P. † B.H.P. ‡ Foreign name " Lincoln." § Formerly a steamer. ‖ Depth from top of beam amidships to top of keel.

Digitized by Google

Official No.	Name of Ship.	International Code Signal (Visual).	Port and Year of Registry.	Where and When Built.	Material.	Dimensions. Length.	Dimensions. Breadth.	Dimensions. Depth of Hold.	Registered Tonnage. Net Tonnage.	Registered Tonnage. Gross Tonnage.	Horse Power of Engines.	Owner, or Part Owner, and Manager (if recorded). × Signifies *Managing Owner*. Italics signify *Manager*.
						ft. 10ths	ft. 10ths	ft. 10ths				
154895	Old Kentucky	..	Lunenburg, N.S., 1928	Tancook, N.S. . 1928	W.	52 3	14 5	5 6	21	22	8	Wilfred Wilson, Tancook, N.S.
156983	Old Pal .	..	Canso, N.S., 1931 .	Canso, N.S. . 1930	W.	24 0	6 8	2 7	2	2	†4	Vincent Parker, Canso, N.S.
157219	‡Old Sport .	..	Vancouver, B.C., 1931	Anacortes, Wash. 1912	W.	43 0	12 0	4 1	14	21	2	Coast Copper Co., Lim., Tadamic, Trail, B.C.
126798	Old maid .	..	Vancouver, B.C., 1932	Steveston, B.C. . 1910	W.	35 0	10 3	5 0	7	14	2	Universal Timber Products, Lim., 610, West Hastings St., Vancouver, B.C. *Horace Johnson, Nodales, P.O., B.C.*
164640	Oleanda .	..	London, 1936 . .	Boume End . 1936	W.	25 8	6 7	2 8	1	3	*51	Charles L. Peppiatt, 57, Castlebar Rd., Ealing, Mdx.
130083	*Oleo* . .	..	Auckland, N.Z., 1910	Auckland, N.Z. 1910	W.	38 4	10 8	4 5	5	14	*20	Eric H. Wright, Parua Bay, Auckland, N.Z.
136886	*Olga* . .	..	Fleetwood, 1914 .	Conway, N.Wales 1914	W.	36 5	12 3	5 6	12	12	*9	×Fred Travis, 4, Lowther Terrace, Lytham St. Anne's, Lancs.
154259	Olga . .	..	Georgetown, Cayman Is., 1930.	Cayman Brac, Cayman Is. 1930	W.	56 8	17 1	8 3	40	66	*80	Samuel Oscar Wells, Port Antonia, Jamaica.
144862	*Olga* . .	..	Ramsey, I.O.M., 1927	Porthleven . 1909	W.	49 0	13 6	7 8	19	23	*26	Herbert R. Ferdinands, Audley House, Margaret St., Cavendish Square, London, W.1.
147012	§Olicana .	..	Southampton, 1925 .	Boskoop, Holland. 1915	S.	60 3	11 8	5 0	18	33	*60	Eric G. Dance, Titlarks Farm, Sunningdale, Berks.
164492	Olinda . .	..	London, 1935 . .	Tilbury, Essex . 1935	W.	31 6	8 6	6 0	3	10	14	Adrian W. I. Lamb, "Osmington," 4, Kenley Rd., Kingston Hill, Surrey.
161492	*Olive* . .	..	Colchester, 1929 .	Bristol . . 1895	W.	39 0	12 6	6 8	7	15	*18	×J. Graham Howells, "Alameda," Stock Rd., Billericay, Essex.
69221	‖*Olive Annie* .	..	Bideford, 1928 . .	Chepstow . . 1872	W.	74 0	19 5	7 5	59	85	*60	Grain Coasters, Lim., Cinderhill Wharf, Newport, Mon. *Capt. Ernest Cook, Borderland, Poole St., Avonmouth, Glos.*
76578	*Olive Branch* .	M.Q.F.G	Barnstaple, 1919 .	Kingston-on-Spey 1878	W.	78 3	19 5	9 8	56	89	*85	×William H. Jackson, 4, Stuart Ave., Hunts Cross, Liverpool.
140344	*Olive Cotgrove*	..	London, 1921 . .	Brightlingsea . 1906	W.	40 2	13 2	4 6	9	11	*13	×Sydney A. Cotgrove, 35, Southsea Ave., Leigh-on-Sea, Essex.
158451	*Olive E. H.* .	..	Canso, N.S., 1934 .	Port Bickerton, N.S. 1923	W.	38 4	9 6	5 0	8	9	1	Otto Hiltz, Port Bickerton, N.S.
136876	Olive Jean .	..	Auckland, 1920 .	Devonport, Auckland. 1919	W.	38 0	10 0	4 8	6	11	*30	Norman J. Inglis, Devonport, Auckland, N.Z.
157776	Olive K. .	..	Auckland, 1934 . .	Whangarei, N.Z. 1913	W.	26 5	8 5	3 5	2	8	*18	Harold Kidd, Auckland, N.Z.
158766	Olive L. .	..	St. Andrew's N.B., 1935	Richardson, N.B. 1935	W.	43 8	12 7	4 5	10	15	1	Elbert Parker, Richardson, Deer Island, N.B.
162454	*Olive Mary* .	..	Ipswich, 1931 . .	Pin Mill, Ipswich. 1931	W.	25 5	8 5	5 3	4	6	*9	John Turvill, The Pleasaunce, Woldingham, Surrey.
145050	Olive May .	M.B.F.X	London, 1920 . .	Sittingbourne . 1920	W.	95 7	23 1	8 6	107	160	*150	Samuel West, Lim., 53-55, Central Bldgs., Southwark St., London, S.E.1. *Samuel West, same address.*
134181	**Olive Murray	..	St. John, N.B., 1925 .	Eastport, Me., U.S.A 1904	W.	37 6	14 4	6 5	18	22	2	Alden Elliott, Tiverton, N.S.
117050	Olive R. .	..	Port Medway, N.S., 1916.	Shelburne, N.S. 1905	W.	35 0	12 5	6 6	13	14	1	Robert H. Burin, N.F.L.
152191	Olive Rose .	..	Auckland, 1925 .	Devonport, Auckland, N.Z. . 1925	W.	38 0	12 0	4 2	6	17	*48	Norman J. Inglis, Auckland, N.Z.
159054	*Olive and Ella*	..	St. John's, N.F.L., 1933.	Grate's Cove, Bay de Verde, N.F.L. 1933	W.	57 3	17 7	7 4	29	36	*24	Allan M. Benson, and Joseph C. Benson, Grate's Cove, Bay de Verde, N.F.L.
148889	Olivebank .	G.L.Q.C	Glasgow, 1926 . .	Govan, Glasgow 1926	S.	420 4	53 9	26 5	3117	5154	717	Bank Line, Lim., 102, Hope St., Glasgow. *Hon. Andrew A. M. Weir, same address.*
136856	Olivene .	..	Auckland, 1915 .	Auckland . . 1915	W.	30 2	8 5	4 7	4	8	*40	Norman J. Inglis, Victoria Rd., Devonport, Auckland, N.Z.
152752	Oliver Clark .	V.G.J.R	Victoria, B.C., 1925 .	Victoria, B.C. . 1925	W.	36 0	9 6	4 9	11	16	1	Minister of Lands, Victoria, B.C.

* B.H.P. † I.H.P. ‡ Foreign name "Junior." § Foreign name "Helluland." ‖ Formerly the "Emma and Ellen." ** Formerly a sailing vessel, foreign name "Sadie."

Digitized by Google

144735	*Oliver Plunkett*	..	Galway, 1920	Baltimore, Co. Cork.	1920	W.	59	5	17	0	8	1	28	41	*55	× Redmond J. Bruen, Elsinore Hotel, Rosses Point, Co., Sligo.
164576	*Olevit*	..	London, 1936	Burnham-on-Crouch.	1935	W.	22	2	7	6	4	1	1	4	*13	Charles A. C. Turner, Ulting Lea, Maldon, Essex.
148149	Olivia	..	Belfast, 1926	St. Monans Fife	1926	W.	57	4	14	0	7	9	23	38	*54	× Francis H. R. Mann, Homeside, Trinity Rd., Rayleigh, Essex.
149689	†Olma	..	Liverpool, 1928	Hampton-on-Thames.	1928	W.	30	0	8	5	4	7	6	8	*8	Miss Frances G. Lloyd-Roberts, Maesincla, Caernarvon.
152742	Olympia No. 1	..	Victoria, B.C.; 1925	San Mateo Bay, B.C.	1925	W.	45	8	11	4	5	0	13	19	*20	Toyojiro Nakamoto, San Mateo Bay, B.C.
152750	Olympia No. 2	..	Victoria, B.C., 1925	San Mateo Bay, B.C.	1925	W.	60	0	14	6	6	6	33	42	3	Union Trading Co., Lim., 609/602, West Hastings St., Vancouver, B.C.
157763	Omati	..	Auckland, 1931	Auckland	1919	W.	37	0	10	0	3	5	5	16	*48	Cecil R. Lannam, 7 Prospect Square, Ponsonby, Auckland, N.Z.
120426	Ombah	..	Glasgow, 1919	East Cowes	1908	W.	43	0	9	5	5	4	11	16	*35	Ernest H. Collie, Sonning, Bearsden, Dumbarton.
148728	Omega	..	London, 1926	Devonport	1917	W.	43	0	11	7	5	3	8	18	*36	Archibald C. Forman, 55, Lebanon Park, Twickenham, Middlesex.
147379	Omnia	..	Gloucester, 1931	Portsmouth	(a)	W.	37	9	9	5	4	1	8	13	38	Henry Whittaker, Kempsey House, Kempsey, Worcester.
153961	Omokoroa	..	Auckland, 1926	Thames, N.Z.	1909	W.	35	2	11	5	3	1	5	12	*27	Edward G. Williams, Tauranga, N.Z.
158450	On Time No. 1	..	Canso, N.S., 1933	Seal Harbor, N.S.	1932	W.	44	0	9	9	4	5	10	11	3	Harry Kavanaugh, Canso, N.S.
158525	On Time No. II	..	Canso, N.S., 1934	New Harbour, N.S.	1930	W.	40	2	12	4	5	4	11	12	3	Winfield Fanning, Seal Harbour, N.S.
162218	Ona	..	Hull, 1931	Thorne	1931	W.	36	5	9	0	4	8	9	11	*13	× Herbert Payne, Court Lodge Farm, West Farleigh, Kent.
163130	Ona III	..	Hull, 1933	Thorne	1933	W.	46	1	11	0	5	8	13	20	*80	× Fred C. Firth, "The Gables," Upper Batley, Batley, Yorks.
116835	Onawa	..	Kingston, Ont., 1904	Gananoque, Ont.	1904	W.	29	6	5	4	2	7	2	2	6	William J. Reid, Gananoque, Ontario.
158921	Onaway I	..	Vancouver, B.C., 1936	Vancouver, B.C.	1936	W.	28	4	8	2	3	2	3	5	1	John Egan, 742, East Broadway, Vancouver, B.C.
133300	Onawe	..	Auckland, N.Z., 1915	Northcott, Auckland.	1904	W.	40	0	9	6	3	9	6	13	*36	Lyttelton Ferry Launches, Lim., 11, Oxford St., Lyttelton, N.Z.
138463	Once More	..	Sault Ste. Marie, Ont., 1920.	Sault Ste. Marie, Ont.	1908	W.	29	5	8	0	2	4	5	8	2	Benjamin J. Skinner, Richards Landing, Ont.
125604	‡*Onda*	M.L.R.D	London, 1922	Rochester	1907	W.	79	8	16	2	7	6	69	79	*35	Philip M. Robinson, Park Hall, Walton, Chesterfield, Derbyshire.
120213	§Ondina	..	Falmouth, 1919	Hamble, Hants.	1906	W.	29	7	8	8	6	2	6	7	*7	Capt. Harold R. Newgass, Clapton, Kettering, Northants.
152339	Ondina Newtown.	..	St. John's, N.F.L., 1926.	Cape Island N.F.L.	1926	W.	55	3	15	0	7	2	27	34	40	Ebert Elliott, Raleigh, White Bay, N.F.L.
57606	*One and All*	..	Port Adelaide, 1925	Port Cygnet, Tas.	1878	W.	75	0	18	4	4	9	35	44	26	Richard J. Meegan, Sandwell, S. Aus.
136043	*O'Neill*	..	Dublin, 1913	Arklow	1877	W.	50	4	15	1	7	2	15	26	*30	× Timothy Weadock, 18, Gardens, Ardlow.
156916	Onerka II	..	Vancouver, B.C., 1931	Vancouver, B.C.	1931	W.	46	5	12	0	6	6	14	25	4	Minister of Fisheries, Ottawa., Ont.
108080	Ongarue	..	Wellington, N.Z., 1904.	London	1903	S.	60	1	8	4	3	5	9	13	*57	Wanganui River Services, Lim., Wanganui, N.Z. *Ronald S. Hatrick, same address.*
158211	Only Brothers	..	Paspebiac, P.Q., 1932.	Gascons, P.Q.	1928	W.	37	0	11	9	4	6	10	11	1	C. Joseph Flowers, New Carlisle, P.Q.
145756	*Onora*	M.L.Q.J	Poole, 1923	Tarbert, Loch Fyne, Scotland.	1923	W.	64	4	14	6	7	2	28	41	60	William Hume, Ardvara, Cultra, Co. Down.
152788	Ontariolite	V.G.T.Z	Montreal, 1928	Kiel Gaarden, Germany.	1925	S.	470	0	63	2	35	3	4284	8889	*2900	Imperial Oil, Lim., 56, Church St., Toronto, Ont.
163638	Onward	..	Southampton, 1934	Lymington	1934	W.	51	7	12	0	6	3	16	31	*76	Wing Comdr. Francis H. Coleman, D.S.O., R.A.F., and Mrs. Mary M. Coleman, Westwood House, Portsmouth Rd., Lee-on-Solent.
138857	Onwego	..	Port Arthur, Ont., 1912.	Manitowo, Wis., U.S.A.	1913	W.	45	0	12	0	4	1	11	26	3	Great Lakes Dredging and Contracting Co., Lim., Ottawa, Ont.
163597	*Onyx*	..	Jersey, 1936	(a)	(a)	W.	25	3	9	0	4	9	6	6	24	Reuben L. Thatcher, 18, Parade Place, S. Heliers, Jersey.
131591	‖Ooeena	..	Sydney, N.S.W., 1914.	Sydney, N.S.W.	1912	W.	43	6	11	8	4	5	9	14	*10	Shell Company of Australia, Lim., St. Helen's Court, Gt. St. Helens, London, E.C.3.
146491	*Oojah*	..	Montrose, 1931	Eyemouth, Berwickshire.	1917	W.	40	4	14	5	5	4	6	13	*26	× Andrew Ritchie, 22, Queen St., Gourdon, Kincardineshire.
126249	Oolaly	..	Victoria, B.C., 1909	Vancouver, B.C.	1909	W.	49	6	10	5	6	0	13	23	7	Whalen Pulp & Paper Mills, Lim., Merchants Bank Building, Vancouver, B.C.

* B.H.P. † Formerly the "Monty II." ‡ Formerly the "Lady Gladys" and "Daisy." § Formerly a sailing vessel. ‖ Formerly the "British Shell."

Official No.	Name of Ship.	International Code Signal (Visual).	Port and Year of Registry.	Where and When Built.	Material.	Dimensions. Length. ft. 10ths	Dimensions. Breadth. ft. 10ths	Dimensions. Depth of Hold. ft. 10ths	Registered Tonnage. Net Tonnage.	Registered Tonnage. Gross Tonnage.	Horse Power of Engines.	Owner, or Part Owner, and Manager (if recorded). ×Signifies *Managing Owner.* Italics signify *Manager.*
136632	Oomala II	..	Poole, 1920	Bayonne, New Jersey, U.S.A. 1917	W.	80 0	11 9	(a)	22	49	*200	John P. T. Evans, 52, Leadenhall St., E.C.3.
152040	Oomoobah	..	Sydney, N.S.W., 1927.	Sydney, N.S.W.. 1927	W.	51 5	13 5	6 6	24	36	*80	Percival S. Arnott, Chalmers Rd., Strathfield, Sydney, N.S.W.
129503	†Oona	..	Glasgow, 1910	Dumbarton . 1910	W.	28 1	7 1	3 7	4	5	*15	William R. Mitchell, 43, Kinmount Avenue, Mount Florida, Glasgow.
150602	Ootsa	..	Vancouver, B.C., 1922.	N. Vancouver, B.C. 1922	W.	31 2	9 3	4 4	8	11	3	Drainey Inlet Logging Co., Lim., Wadhams, Rivres Inlet, B.C.
92018	*Opah*	E.I.F.W	Cork, 1921	Kinsale . 1888	W.	48 4	11 6	7 5	22	24	*18	× Robert W. Alexander 7, Tivoli Gdns., Belfast.
124537	*Opah*	..	Hobart, Tas., 1914	Hobart . 1907	W.	60 0	17 9	5 2	32	34	10	William McKay, Launceston, Tasmania.
133293	*Opaia*	..	Auckland, 1914	Auckland . 1909	W.	45 0	10 0	4 0	5	12	23	Walter Mason, Onerhai, N.Z.
149575	Opal	..	Fowey, 1930	Chiswick . 1906	W.	23 9	5 6	2 6	2	2	*14	× Stephen H. Geldard, 29, Cole Park Rd., Twickenham, Mdx.
155351	Opal	..	Sydney, N.S.W., 1929.	Port Hacking, N.S.W. 1925	W.	37 0	9 2	4 5	7	11	*47	Peter A. McIntosh, 119, Phillip St., Sydney, N.S.W.
134508	Opal P.	..	Canso, N.S., 1922	New Harbour, N.S. 1919	W.	43 0	12 4	6 3	17	18	2	Robert T. Hendobee, Half Island Cove, N.S.
162907	Opawa	G.J.M.C	Plymouth, 1931.	Glasgow . 1931	S.	471 0	67 3	36 8	6235	10354	*4765	New Zealand Shipping Co., Lim., 138, Leadenhall St., London, E.C.3. *Charles J. Cowan, same address.*
91800	Opawa	..	Wellington, N.Z., 1897.	Wellington, N.Z.. 1897	Cmp.	90 0	16 0	7 9	54	106	*115	T. Eckford & Co., Lim., Blenheim, N.Z. *Charles A. Eckford, same address.*
162447	Ophir	..	Shoreham, 1933	(a) (a)	W.	26 0	6 4	2 8	2	4	9	Ronald D. Smith, Grimsby House, Lower Brighton Rd., Kingston-by-Sea, Sussex.
131099	Opitza	..	Shelburne, N.S., 1913.	Shelburne, N.S. . 1913	W.	72 0	17 6	8 1	41	44	3	Opitza Co., Lim., Lockeport, N.S.
137395	Opobo	..	Liverpool, 1914	Northwich . 1914	S.	70 8	14 5	4 7	30	45	*36	Lever Bros., Lim., Port Sunlight, Cheshire. *Luke V. Fildes, 26, Upper Hamilton Terrace, St. John's Wood, London, N.W.8.*
154440	‡Optu	..	New Westminster, B.C., 1927.	New Westminster, B.C 1927	W.	40 4	12 2	5 1	18	22	2	Charles Doving, P.O. Box 324, Vancouver, B.C.
156515	Orange	..	Chatham, N.B., 1929	Hardwicke, N.B. 1928	W.	35 0	10 7	5 0	11	13	1	John E. Williston, Hardwicke, N.B.
163016	Orani	..	Greenock, 1931	Tarbert, Loch Fyne. 1931	W.	50 2	12 1	6 7	19	30	*56	John Smellie, Glenoran, Rhu by Helensburgh, Dumbarton.
162906	Orari	G.J.K.X	Plymouth, 1931.	Glasgow . 1931	S.	471 0	67 3	36 8	6236	10350	*4765	New Zealand Shipping Co., Lim., 138, Leadenhall St., London, E.C.3. *Charles J. Cowan, same address.*
132423	Orari	..	Lyttelton, N.Z., 1922	Port Chalmers, N.Z. 1921	W.	39 9	9 7	4 2	6	10	§30	William C. Pool, Akaroa, N.Z.
117128	Orca	..	Kingston, Ont., 1908	Kingston, Ont. . 1905	W.	34 0	6 0	3 3	3	4	4	Arthur F. Macnee, Kingston, Ontario.
153434	Orca	..	Montreal, 1927	Dorval, Que. . 1927	W.	34 7	8 4	2 3	4	5	1	William E. Bolton, 577, Roslyn Avenue, Westmonat.
153165	Orca G.	..	Vancouver, B.C., 1936.	Sointula, B.C. . 1926	W.	41 7	13 5	5 8	17	26	2	Senkichi Fukuyama, 242, Jackson Avenue, Vancouver, B.C.
123379	Orcadia	..	Vancouver, B.C., 1907.	Vancouver, B.C. 1907	W.	26 9	8 0	3 4	5	7	1	Ross H. Price, Blubber Bay, B.C.
144201	Orchid	..	Glasgow, 1920	Glasgow . 1907	W.	47 0	10 3	5 0	11	16	48	Charles H. Brown, Blackthorns, Forest View Rd., Loughton, Essex.
119736	*Orchid*	M.C.L.N	Fowey, 1926	Woolston . 1926	W.	34 5	8 0	5 1	5	8	*12	× Alfred Connor, Lynridge, Venn Crescent, Plymouth.
161228	Orchis	..	London, 1929	Hamburg . 1908	Cmp.	40 7	10 2	5 6	6	9	*8	Frederick G. P. Flanders, Bank House, St. James's Square, Newport, I. of W.
160956	*Orconera*	..	Falmouth, 1929	Falmouth . 1929	W.	40 7	10 8	5 5	3	17	8	Lt.-Col. Christian H. C. Guest (Retd.), 3, Queen Anne St., London, S.W.1.
157102	Ordaw	..	Victoria, B.C., 1931	Victoria, B.C. . 1931	W.	25 2	7 8	3 4	5	5	1	James E. Ormond, 428, Quebec St., Victoria, B.C.
126241	Ordonez	..	Victoria, B.C., 1909	Victoria, B.C. . 1909	W.	35 5	9 0	4 6	4	10	3	Mrs. Hilda Kohse, 318, Belleville St., Victoria, B.C.
108774	*Oread*	..	Glasgow, 1931	Tarbert, Loch Fyne. 1898	W.	28 3	9 0	6 6	6	6	*7	John H. A. Patton, 27, Wellington Park, Belfast.

* B.H.P. † Formerly the "Aroha." ‡ Formerly the "Winkaut." § I.H.P.

149185	†*Orellana*	..	Colchester, 1927	Portsmouth	(a)	W.	40	3	9	1	5	0	7	14	*37	× Arthur G. Wallace, c/o Lloyds Bank, Lowestoft.
163746	Orellana	..	Greenock, 1933	Rosneath	1933	W.	28	7	8	7	4	4	7	8	*18	John K. Galbraith, 198 West George St., Glasgow.
112212	*Orenda*	..	Hamilton, Ont., 1928	Hamilton	1928	W.	43	1	13	8	5	2	19	20	2	Richard M. Dewhurst, Port Nelson, Ont.
151351	Orere	..	Auckland, 1921	Auckland	1921	W.	35	8	9	9	3	0	5	11	*40	Auckland Harbour Board, Auckland, N.Z.
149592	Orestes	G.F.P.Q	Liverpool, 1926	Belfast	1926	S.	459	6	58	4	32	6	4744	7748	1308	Ocean Steam Ship Co., Lim., India Buildings, Water St., Liverpool. *Lawrence D. Holt, same address.*
91802	‡Orestes	M.J.P.V	Liverpool, 1935	Plymouth	1885	W.	64	7	19	0	8	1	43	57	*38	Albert J. W. Stead, "Colonsay," Talbot Rd., Birkenhead.
158464	Oretha D.	..	Canso, N.S., 1933	Whitehead, N.S.	1931	W.	24	0	6	4	2	7	2	2	2	Charles Duncan, Whitehead, Guysboro Co., N.S.
150651	Orford Chief	..	Vancouver, B.C., 1922	Steveston, B.C.	1922	W.	28	0	7	7	3	7	5	7	1	Andrew G. Tilton, Chonat Bay, B.C.
134284	Orgus	..	Victoria, B.C., 1916	Port Guichon, B.C.	1912	W.	36	8	9	6	3	6	7	10	3	Torazo Iwasaki, Victoria, B.C.
163378	§*Oriana*	..	London, 1933	London; Rebuilt Burnham-on Crouch (a).	1891	W.	36	9	8	5	‖16	6	7	10	*14	Capt. Edward N. Deane, "Ardlui," Chobham, Surrey.
149210	Orient	..	Lowestoft, 1928	Trent Bridge, Notts.	1912	W.	42	0	8	1	4	1	5	11	*30	Hayward G. Hepworth, Oulton Lodge, Oulton Broad, Lowestoft.
135642	Orient Star	..	Londonderry, 1913	Banff	1912	W.	55	8	16	5	7	7	15	36	*48	× Owen Doherty, Middletown, Dunbeg, Donegal.
162511	**Original Starlight (The)	..	London, 1930	Reading	1890	W.	50	0	9	2	4	0	9	13	*21	× Peter J. Jackson, 5, Castletown Rd., West Kensington, London, W.14.
122427	Oriole B.	..	Halifax, N.S., 1918	Chezzetcook, N.S.	1908	W.	60	0	18	4	6	8	32	33	1	Wallace H. Mitchell, Jeddore, Oyster Ponds, Halifax Co., N.S.
154878	Oriole IV	..	Toronto, Ont., 1928	Nepouset, Mass., U.S.A.	1921	S.	77	1	19	0	10	2	40	68	3	George H. Gooderham, 49, Wellington St. East, Toronto, Ont.
148794	Orion II	..	Shoreham, 1928	East Cowes, I.O.W.	(a)	W.	40	5	9	8	4	3	11	14	*13	Colin D. Fair, 139, Park Rd., Teddington, Mdx.
124122	Orissa	..	Glasgow, 1906	Glasgow	1906	W.	30	0	7	0	3	2	4	5	*18	× Malcolm C. McNie, 65½, Church St., Dumbarton.
131133	Orkney	..	Ottawa, 1913	Ottawa, Ont.	1913	W.	25	8	6	2	2	8	2	3	1	John L. Scobie, Bristol, Que.
156574	Orlando II	..	Winnipeg, 1932	Riverton, Man.	1930	W.	43	0	11	0	4	2	18	26	2	Herman Thorsteinsson, Riverton, Manitoba.
130807	Orlomah	..	Vancouver, B.C., 1912	Vancouver B.C.	1910	W.	40	0	10	1	5	0	12	17	1	Hugh L. Rodd, Canoe Cove, Sidney, B.C.
145350	††*Orn*	M.N.F.Z	Southampton, 1921	Drammen, Norway	1912	W.	46	9	15	1	7	3	16	23	*28	William W. Graham, Hambledon House, Norwich Ave., Bournemouth, Hants.
112311	Oronhyatekha	..	St. Andrew's, N.B., 1923.	Back Bay, N.B.	1902	W.	38	2	15	0	6	2	19	21	1	James E. George, Parrsboro, N.S.
161966	Oronsay	..	Glasgow 1932	Clynder	1932	W.	59	5	14	0	8	0	33	48	*120	William R. Law, 1, Westbourne Gardens, Glasgow, W.2.
154596	Orpana	..	New Westminster, B.C., 1927.	Lund, B.C.	1927	W.	43	8	14	1	6	8	21	31	3	Canadian Fishing Co., Lim., Foot Gore Ave., Vancouver, B.C.
120534	*Orpheus*	..	London, 1923	Hastings	1895	W.	48	0	17	0	6	2	24	30	*30	George W. Jeffery, Adelaide House, King William St., London, E.C.4.
100264	‡‡Ortinashell	G.Q.F.V	London, 1919	Stockton	1891	S.	309	0	42	0	24	6	1561	2603	*800	Anglo-Saxon Petroleum Co., Lim., Gt. St. Helen's, London, E.C.3. *Andrew Agnew, same address.*
164851	Orwell Viking	..	Ipswich, 1935	Woodbridge	1934	W.	46	0	12	9	5	6	20	22	*30	Robert A. Newson, White House, Felixstowe Ferry, Suffolk.
136733	§§Osage	M.K.G.D	London, 1914	H.M. Dockyard, Devonport.	1914	S.	200	0	34	2	15	4	504	1010	200	Anglo-American Oil Co., Lim., 36, Queen Anne's Gate, Westminster, London, S.W.1. *Frederic J. Wolfe, same address.*
122640	Oscar C.	..	Kingston, Ont., 1908	Kingston, Ont.	1908	W.	47	8	10	9	5	0	9	18	5	James B. Oliver, Magog, Quebec.
89228	*Oscar Robinson*	V.J.V.F	Port Adelaide, 1925	Stewartfield, Williams River, N.S.W.	1883	W.	72	5	19	0	7	0	34	50	*50	William J. H. Johnson, Queenstown, S. Aus.
153156	Oshio	..	Prince Rupert, B.C., 1926.	Prince Rupert, B.C.	1926	W.	39	0	11	0	4	8	9	13	2	Packers Steamship Co., Lim., 410, Seymour St., Vancouver, B.C.
148165	Osiris	..	Belfast, 1929	Bangor	1929	W.	45	0	9	6	4	3	7	15	50	× Hugh G. Sicklemore, Rosilian, Flushing, Falmouth.
153307	‖‖Oslo	..	Prince Rupert, B.C., 1927.	Seattle, U.S.A.	1914	W.	49	0	13	0	5	0	12	26	3	Aksel Olsen, P.O. Box 505, Prince Rupert, B.C.
138530	Osoyoos	..	Vancouver, B.C., 1917	Vancouver	1917	W.	37	2	9	5	4	4	7	11	2	Gosse Packing Co., Lim., 325, Howe St., Vancouver, B.C.
121673	***Osoyoos II	..	Vancouver, B.C., 1920	Vancouver, B.C. 1905; Rebuilt, Vancouver, B.C. 1919		W.	37	2	8	7	4	1	9	11	2	William Sutherland, Harrison Hot Springs, B.C.

* B.H.P. † Formerly the "Evelyn." ‡ Formerly a sailing vessel. § Formerly the "Orion." ‖ Girth. ** Formerly a steamer. †† Formerly the "Anita II."
‡‡ Formerly the "Owenee." §§ Formerly the "Ferol." ‖‖ Foreign name "Valorous." *** Formerly the "Ariel."

Digitized by Google

Official No.	Name of Ship.	International Code Signal (Visual).	Port and Year of Registry.	Where and When Built.	Material.	Dimensions. Length. ft. 10ths	Breadth. ft. 10ths	Depth of Hold. ft. 10ths	Registered Tonnage. Net Tonnage.	Gross Tonnage.	Horse Power of Engines.	Owner, or Part Owner, and Manager (if recorded). × Signifies *Managing Owner*. Italics signify *Manager*.
132903	*Osprey*	..	Colchester, 1927	Brightlingsea . 1912	W.	34 5	10 1	6 1	6	9	*14	× William H. A. Chester, The Hermitage, North Mundham, Chichester, Sussex.
145610	*Osprey*	..	Greenock, 1923	Sandbank . 1923	W.	37 2	8 9	5 3	9	14	26	× James H. Sharpe, Cairnsmore, 16, Queen St., Fraserburgh.
165046	Osprey	..	Southampton, 1936	Lymington, . 1936	W.	34 5	9 5	6 3	7	10	*9	Oliver Hork, Mead Cottage, Merstham, Surrey.
150541	†Osprey I	..	St. John, N.B., 1921	Boston. U.S.A . 1903	W.	35 0	10 6	5 0	9	10	1	Kristian Pedersen, Saint John, N.B.
164097	Ossianic	..	Glasgow, 1936	Glasgow . 1936	W.	45 2	15 0	7 8	15	30	*48	× Alexander MacLennan, Slipway, Mallaig, Inverness.
126959	Ostaig	..	Victoria B.C., 1911	Muskegon, Mich., U.S.A. 1910	W.	25 0	7 2	3 3	3	5	1	John A. McLean, c/o King's Hotel, Carrall St., Vancouver, B.C.
154888	Ostrea II	..	Charlottetown, P.E.I., 1932	Tancook, N.S. 1930	W.	43 5	14 3	4 8	22	33	3	Minister of Fisheries, Ottawa, Ont.
150576	Osumi	..	Prince Rupert, B.C., 1921	Prince Rupert, B.C. 1921	W.	30 0	9 6	4 6	4	10	2	Hichisaburo Kameda, Port Essington, B.C.
156964	Oswald Jr.	..	Chatham, N.B., 1930	Buctouche, N.B. 1928	W.	38 0	10 2	4 2	9	12	1	Oswald McFadden, St. Francis, Kent Co., N.B
149569	Otaio	G.C.W.T	Plymouth, 1930	Barrow-in-Furness. 1930	S.	472 0	67 2	35 7	6300	10298	1884	New Zealand Shipping Co., Lim., 138, Leadenhall St., London, E.C.3. *Charles J. Cowan, same address.*
136410	*Otapiri*	..	Sydney, N.S.W., 1915	Port Adelaide, S.A. 1914	W.	47 7	15 0	7 1	23	26	*29	Oceanic Rubber Planting & Trading, Lim., Sydney, N.S.W.
152797	Otard	..	Vancouver, B.C., 1925	North Vancouver, B.C. 1925	W.	56 3	15 1	6 7	33	48	3	Canadian Fishing Co., Lim., Foot Gore Avenue, Vancouver, B.C.
151348	*Otimai*	..	Auckland, 1921	Auckland . 1921	W.	99 8	24 9	7 0	111	207	*160	Northern S.S. Co., Lim., Auckland, N.Z.
148655	Otokia	G.L.K.T	Shanghai, 1936	Hessle . 1925	S.	438 7	57 2	33 5	4330	7277	*3000	Edward A. Summers, Kobe, Japan. *Frederick B. O'Meara, 138, Leadenhall St., London, E.C.3.*
143751	Ottawa	M.J.Y.C	Greenock, 1920	Clynder . 1912	W.	54 2	12 3	5 9	20	29	*48	× Reginald Tildesley, The Cottage, Willenhall, Staffs.
133331	*Otter*	M.P.N.Z	Falmouth, 1912	Looe . 1912	W.	28 5	9 6	5 4	4	8	*9	Eric G. P. Swinburne, Bartley Close, Bartley, Southampton.
95730	*Otter*	M.Q.N.L	Fowey, 1911	Fowey . 1886	W.	35 0	11 1	8 4	11	14	*4	Sidney H. Perren, "Porchester," 8, Chadwick Rd., Westcliff-on-Sea, Essex.
160518	Otter	..	London, 1928	Hampton-on-Thames. 1928	W.	29 9	8 4	4 3	5	8	*9	Mrs. Edith M. Bagnall, The Howsells, Malvern Link, Worcester.
148635	*Otter*	..	London, 1925	Falmouth . 1910	W.	25 0	8 4	4 9	2	5	6	Ian L. Fawcett, Fairways, Queen's Drive, Thames Ditton, Surrey.
161482	Otter	..	London, 1930	(a) (a)	W.	36 5	12 0	4 1	12	15	*15	Lt. Col. Robert B. O. Barry, Glazeley Hall, Bridgnorth, Salop.
137770	*Otter*	..	Milford, 1924	London . 1902	W.	38 1	9 5	4 0	6	10	*30	× Dyfrig H. Pennant, Penydre, Saundersfoot, Pembroke.
149265	‡*Otter*	M.N.Q.P	Southampton, 1926	Shoreham . 1912	W.	41 0	10 7	8 0	7	12	*18	John Hunter, Stanneylands, Wilmslow, Manchester.
107832	§Otter	..	Victoria, B.C., 1901	Victoria, B.C. . 1900	W.	128 0	24 5	11 0	140	225	9	William C., James G., John L., and Albert E. Gibson, Ahousat, B.C.
155110	Otter Bay	..	Vancouver, B.C., 1929	Steveston, B.C. . 1929	W.	46 8	14 0	6 3	21	30	3	Nanaimo Shipyards Lim., 678, Howe St., Vancouver, B.C.
141143	‖Otter Point	..	Victoria, B.C., 1919	Tacoma, B.C. . 1915	W.	40 6	12 3	5 5	9	19	2	Richard Cook, Port Alberni, B.C.
130929	Ouananiche	..	Montreal, 1912	Lachine, Que. . 1912	W.	36 5	9 7	4 6	8	12	2	Joseph Bray, Amhurst Island, Prince Edward Co., Ont.
141740	Ouganda	..	Quebec, 1920	St. Laurent, Is. of Orleans, Que. 1913	W.	39 3	8 4	3 8	7	9	1	Chantier Maritime de St. Laurent, Limitée, St. Laurent, Island of Orleans, Que.
150741	***Ouiatchouan*	..	Vancouver, B.C., 1934	Seattle, Wash. . 1910	W.	56 0	16 5	7 1	29	43	4	Frederick P. MacDonald, Dunsmuir Hotel, Vancouver, B.C.
158900	Our Best	..	Vancouver, B.C., 1936	Vancouver, B.C. 1936	W.	33 7	12 2	5 9	10	15	9	William M. Baird, Port Moody, B.C.
162006	*Our Boy*	..	Brixham, 1933	Brixham . 1933	W.	46 8	13 2	6 9	14	20	*18	Arthur F. Baker, c/o Barclays Bank, Queen Square, Wolverhampton.
148487	Our Katie	..	Penzance, 1932	Porthleven . 1917	W.	56 0	16 4	7 5	17	35	*108	× Richard W. Johns, 8, Vivian Terrace, Mousehole, Cornwall.
147043	Our Lizzie	..	St. Ives, 1936	Porthleven . 1920	W.	40 0	14 2	6 5	10	20	*50	Herbert S. Ward, The Little House, Ham Common, Surrey.

* B.H.P. † Foreign name "Osprey." ‡ Foreign name "Navaho." § Formerly a steamer. ‖ Formerly the "Ariel." ** Foreign name "Pacific."

Digitized by Google

164501	Ours	..	London, 1935	(a) 1894 Reconstructed 1935	W.	41	1	10	6	5	8	9	16	*30	James R. Douglas, 21, Cambridge Park, Wanstead, Essex.
158611	Outarde	..	Montreal, 1934	Shelter Bay, Que. 1926	W.	34	8	11	1	4	1	5	12	2	Ontario Paper Co., Lim., 1005, McGill Bldg., 485, McGill St., Montreal.
136874	Outlaw	..	Auckland, 1919	St. Mary's Bay, Auckland. 1919	W.	36	2	9	8	4	2	5	11	*36	William C. Wright, One hunga, Auckland, N.Z.
157187	Over the Waves.	..	Quebec, 1932	Mechines, Matane Co., P.Q. 1931	W.	37	0	12	2	5	8	12	17	2	Canadian Fairbanks Morse Co., Lim., 980, St. Antoine St., Montreal.
153049	Overseas II	..	Vancouver, B.C., 1926	New Westminster, B.C. 1910 Rebuilt, Vancouver, B.C., 1923	W.	30	0	9	0	3	8	6	9	1	Georgia River-Gold Mines, Lim., 905, Credit Foncier Building, Vancouver, B.C.
133917	Overseer	..	Chatham, N.B., 1935	Lamek, N.B. 1913 Rebuilt, 1935	W.	49	0	14	6	6	0	24	27	†10	Edouard J. Savoie, Lameque, N.B.
152712	Overtime	..	Vancouver, B.C., 1925	Vancouver, B.C. 1922	W.	40	0	11	2	5	2	14	21	2	Robert G. Johnston, 100, Wellington Avenue, Victoria, B.C.
123133	Ovoca	..	Dublin, 1908	Arklow 1908	W.	48	4	14	4	7	2	12	26	20	× Thomas Richardson, Clonard St., Balbriggan, Dublin.
163556	Owaissa	..	London, 1934	Thorne, Doncaster 1934	W.	34	4	16	6	4	8	6	13	*50	Leopold Bunting, 66, Caylyle Rd., Edgbaston, Birmingham.
153972	Owaka	..	Auckland, N.Z., 1927	Auckland, N.Z. 1927	W.	38	5	12	0	4	2	6	16	*40	Lyttelton Ferry Launches Lim., Lyttelton, N.Z.
133704	Owasco	..	Vancouver, B.C., 1912	U.S.A. (a)	W.	40	0	11	0	5	5	16	18	1	Harry P. Lipsett, P.O. Box 1698, Prince Rupert.
152178	*Owhiti*	..	Auckland, 1926	Auckland 1924	W.	71	6	22	0	3	8	6	51	*30	A. W. Bryant Lim., Auckland, N.Z.
124519	*Owl*	M.D.Z.V	Southampton, 1922	Itchen 1909	W.	46	0	12	5	7	9	13	19	*30	Nicholas P. Andrew, South Lodge, Cunningham Hill, St. Albans, Herts.
145351	Owl	M.J.T.J	Southampton, 1921	Wivenhoe 1921	W.	39	7	9	4	5	1	9	14	*25	Harold N. Sumner, "Over Bye," St. George's Hill, Weybridge, Surrey.
121184	Owl	..	Sydney, N.S.W., 1907	Sydney, N.S.W. 1906	W.	25	8	7	0	2	2	4	5	*10	Sydney W. Bacon, 250, Pitt St., Sydney, N.S.W.
157119	Own Point	..	Victoria, B.C., 1933	Port Renfrew, B.C. 1931	W.	37	0	12	0	5	0	13	20	2	Louie Peter, Port Renfrew, B.C.
134293	Oyashimo	..	New Westminster, B.C., 1914.	Steveston, B.C. 1914	W.	36	0	9	0	4	0	8	11	1	Wesley S. Singer, Port Clements.
141843	Ozo	..	Montreal, 1920	Sorel, Que. 1913	W.	32	0	6	1	3	1	3	4	2	Joseph P. Champagne, 390, Nicolet St., Montreal.
150039	‡Ozone	Z.S.N.K	Cape Town, 1928	Cape Town 1922	W.	55	0	15	2	§7	0	8	21	†80	Hickson's Canning Co. (Proprietary), Lim., Lower Church St., Woodstock, Cape Town.
137778	Ozone	..	Milford, 1935	Shepperton, Mdx. 1933	W.	35	0	8	5	4	3	7	9	*15	× Robert A. Wheatley, Bunkers Hill, Milford Haven.
67860	‖P.A.G.	..	Colchester, 1934	Peel, Isle of Man 1910	W.	74	8	18	1	7	7	22	56	*150	× Alfred R. Pawle, 141, New St., Brightlingsea, Essex.
151075	**P.D.	..	St. John's, N.F.L., 1934.	Debique, Iowa, U.S.A. 1917	W.	104	3	14	9	8	3	53	78	7	Labrador Development Co., Lim., St. John's, N.F.L.
156883	P.G.D. No. 1	V.G.J.L	Vancouver, B.C., 1930	Vancouver, B.C. 1930	W.	32	1	10	1	5	1	8	12	2	Attorney General for British Columbia, Parliament Bldgs., Victoria, B.C.
157217	P.G.D. No. 2	V.G.C.F	Vancouver, B.C., 1931	Vancouver, B.C. 1931	W.	38	0	11	0	5	7	11	16	2	Attorney General for British Columbia, Parliament Bldgs., Victoria, B.C.
111352	*P.H.E.*	..	Plymouth, 1921	Plymouth 1900	W.	55	8	18	0	6	4	28	36	*26	F. J. Moore, Lim., Hamilton House, Tothill Rd., Plymouth, Devon. *Miss Edith M. Moore, same address.*
112214	P.J.	..	Hamilton, Ont., 1930	Bracebridge, Ont. 1930	W.	20	6	5	0	2	5	1	2	*2	Paul J. Myler, 61, Robinson St., Hamilton, Ont.
156953	P.J.V.	..	Chatham, N.B., 1930	Tracadie, N.B. 1928	W.	46	5	10	0	4	0	13	15	2	A. & R. Loggie Co., Lim., Loggieville, N.B.
162736	*P.M.*	M.G.B.R	London, 1932	Lowestoft 1923	W.	34	4	9	9	18 ††	8	11	13	*12	Philip A. Aitchison, 117, St. James' Rd., Wandsworth Common, London, S.W. 17.
154424	P.M.L.3.	V.G.Z.K	Victoria, B.C., 1927	Vancouver, B.C. 1927	W.	32	8	11	1	5	7	16	23	2	Hon. Attorney General for the Province of British Columbia, Parliament Buildings, Victoria, B.C.
154425	P.M.L.4.	V.G.R.B	Victoria, B.C., 1927	Vancouver, B.C. 1927	W.	31	0	10	0	5	1	9	13	1	Hon. Attorney General for the Province of British Columbia, Parliament Buildings, Victoria, B.C.
154736	P.M.L.5.	..	Victoria, B.C., 1928	Vancouver, B.C. 1928	W.	24	3	8	4	4	8	4	7	1	Arthur H. Chambers, 537, Broadway East, Vancouver, B.C.

* B.H.P. † I.H.P. ‡ Formerly a steamer. § Depth from top of beam amidships to top of keel. ‖ Formerly a steamer, formerly the "Manx Bride."
** Foreign name "Galipetto," formerly the "Betty and Ida," foreign name "Albertina." †† Girth.

Digitized by Google

Official No.	Name of Ship.	International Code Signal (Visual).	Port and Year of Registry.	Where and When Built.	Material.	Dimensions. Length. (ft. 10ths)	Dimensions. Breadth. (ft. 10ths)	Dimensions. Depth of Hold. (ft. 10ths)	Registered Tonnage. Net Tonnage.	Registered Tonnage. Gross Tonnage.	Horse Power of Engines.	Owner, or Part Owner, and Manager (if recorded). × Signifies *Managing Owner*. Italics signify *Manager*.
154825	P.M.L.6.	..	Victoria, B.C., 1928	Vancouver, B.C., 1928	W.	38 8	11 0	7 1	15	22	2	Hon. Attorney General, Province of British Columbia, Parliament Buildings, Victoria, B.C.
156456	P.M.L.7.	V.G.R.F	Victoria, B.C., 1929	Vancouver, B.C., 1929	W.	45 2	12 0	7 4	20	29	4	Hon. Attorney General for British Columbia Parliament Buildings, Victoria, B.C.
156455	P.M.L.8.	V.G.C.N	Victoria, B.C., 1929	Esquimalt, B.C. 1929	W.	45 2	12 0	7 4	18	27	4	Hon. Attorney General for British Columbia, Parliament Buildings, Victoria, B.C.
156473	P.M.L.9.	V.G.J.K	Victoria, B.C., 1930	New Westminster, B.C. 1930	W.	34 4	10 6	5 8	13	20	*40	Hon. Attorney General for British Columbia, Parliament Buildings, Victoria, B.C.
157018	P.M.L.10	Y.G.K.Q	Victoria, B.C., 1932	Vancouver, B.C. 1931	W.	28 3	9 1	4 7	6	9	1	Hon. Attorney General for British Columbia, Parliament Buildings, Victoria, B.C.
138865	P.P.M.31	..	Port Arthur, 1926	Fort Francis, Ont. 1926	W.	39 0	9 0	4 2	12	15	7	Provincial Paper Mills, Lim., 56, University Avenue, Toronto.
138310	P.R.	..	Vancouver, B.C., 1916	Vancouver 1916	W.	35 0	9 2	4 4	7	11	2	Brooks-Scanlon O'Brien Co., Lim., 1222-510, Hastings Street West. Vancouver, B.C.
134215	P.R.T. No. 1	V.G.X.W	Vancouver, B.C., 1935	Prince Rupert, B.C. 1914	W.	57 2	14 3	7 9	27	40	7	Northwest Towing Co., Lim., Ferry Wharf, Vancouver, B.C.
141033	P.W.B.	..	Vancouver, B.C., 1918	Vancouver, B.C. 1913	W.	36 6	9 6	4 4	8	11	2	Edward D. Judson, 510, West Hastings St., Vancouver, B.C.
134220	P. Doreen	..	Prince Rupert, B.C., 1916.	Prince Rupert B.C. 1915	W.	43 5	11 0	4 8	9	14	3	Leon M. Sandvar, P.O. Box 630, Prince Rupert, B.C.
155067	P. Wadden	..	Sydney, N.S., 1930	Port Morien, N.S 1926	W.	38 8	11 5	4 9	10	11	1	Patrick Wadden, Port Morien, Cape Breton Co., N.S.
156970	P.H. Albert	..	Chatham, N.B., 1931	Neguac, N.B. 1927	W.	37 0	10 3	4 0	12	13	3	Peter H. Albert, Neguac, Northumberland Co., N.B.
157281	P. W. Williston	..	Chatham, N.B., 1931	Bay du Vin, N.B. 1930	W.	39 0	10 0	5 0	13	14	2	Goymer Williston, Bay Du Vin, Northumberland Co., N.B.
155274	†P. Z. Caverhill	V.G.X.Q	Vancouver B.C., 1929	Vancouver, B.C. 1929	W.	71 9	12 6	6 2	30	44	7	Minister of Lands, Victoria, B.C.
153567	Paak Wan Shaan.	..	Hong Kong, 1924	Hong Kong 1924	S.	90 0	17 6	5 6	50	120	*100	Asiatic Petroleum Co. (South China), Lim., St. Helens Court, London.
156390	Pabos	..	Montreal, 1931	Pointe Sapin, N.B. 1931	W.	38 2	10 3	5 3	15	15	2	Gaston L. de Bellefeuille, 96, Elmwood Place (Outremont) Montreal.
149654	Pacheco	G.N.J.Y	Liverpool, 1927	Govan 1927	S.	270 1	39 1	15 6	530	1346	350	MacAndrews & Co., Lim., Goree, Water St., Liverpool. *Richard L. Curphey, same address.*
140950	Pachena	..	Prince Rupert, B.C., 1921.	Docton, Wash., U.S.A. 1917	W.	52 0	13 9	6 7	22	33	2	Prince Rupert Salvage & Towing Co., Lim., 815, Hastings St., West, Vancouver, B.C.
89606	*Pacific*	..	London, 1936	Blackwall Point, East Greenwich. 1884	I.	84 2	18 5	6 3	60	77	45	Albert Batchelor, Lim., New Bilton, Rugby.
152893	Pacific No. 2	..	Vancouver, B.C., 1925	Vancouver, B.C. 1925	W.	49 3	14 0	7 0	26	38	3	Charles T. F. Granholm, 229, Templeton Drive, Vancouver, B.C.
164258	Pacific Coast.	M.B.R.B	Liverpool, 1935	Ardrossan 1935	S.	251 7	38 1	13 1	664	1210	312	Coast Lines, Lim., London House, 3, New London St. London, E.C.3. *Sir Alfred H. Read, same address.*
146516	‡Pacific Commerce	G.F.T.V	London, 1922	Sunderland 1922	S.	420 0	54 0	25 0	3143	5089	498	Brynymor Steamship Co., Lim., Coleridge House, Swansea. *Ivor A. Ambrose, same address.*
149940	Pacific Enterprise	G.B.P.Y	London, 1927	Scotstoun, Glasgow. 1927	S.	435 9	60 2	29 0	4125	6722	*3780	Norfolk & North American Steam Shipping Co., Lim., Furness House, Leadenhall St., London, E.C. 3. *Robinson I. Dodsworth, same address.*
160468	Pacific Exporter	G.B.J.C	London, 1928	Scotstoun 1928	S.	435 9	60 2	29 0	4125	6728	*3780	Norfolk & North American Steam Shipping Co., Lim., Furness House, Leadenhall St., London, E.C. 3. *Robinson I. Dodsworth, same address.*
160412	Pacific Grove	G.F.B.S	London, 1928	Kiel 1928	S.	450 4	60 8	29 7	4316	7114	*4660	Furness Withy & Co., Lim., Furness House, Leadenhall St., London, E.C. 3 *Robinson I. Dodsworth, same address.*

* B.H.P. † Formerly the "Yurinobana." ‡ Formerly the "Dominion Miller."

Digitized by Google

160361	Pacific Pioneer	G.M.P.X	London, 1928	Scotstoun	1928	S.	435 9	60 2	29 0	4126	6723	*3780	Norfolk & North American Steam Shipping Co., Lim., Furness House, Leadenhall St., London, E.C. 3. *Robinson I. Dodsworth, same address.*
150590	†Pacific Plunger	..	Vancouver, B.C., 1921	Scuttle Bay, B.C.	1921	W.	23 6	9 4	3 7	5	8	1	Frederick J. Flander, Lund, B.C.
160376	Pacific President	G.D.Q.Y	London, 1928	Kiel	1928	S.	450 4	60 8	29 7	4316	7114	*4080	Furness Withy & Co., Lim., Furness House, Leadenhall St., London, E.C. 3. *Robinson I. Dodsworth, same address.*
161291	Pacific Ranger	G.D.Y.L	London, 1929	Copenhagen	1929	S.	436 4	60 3	29 2	4186	6866	*3400	Furness Withy & Co., Lim., Furness House, Leadenhall St., London, E.C. 3. *Robinson I. Dodsworth, same address.*
149888	Pacific Reliance	G.J.Z.D	London, 1927	Scotstoun, Glasgow.	1927	S.	435 9	60 2	39 0	4121	6717	*3780	Norfolk & North American Steam Shipping Co., Lim., Furness House, Leadenhall St., London, E.C. 3. *Robinson I. Dodsworth, same address.*
147593	Pacific Shipper	G.K.B.V	London, 1924	Sunderland	1924	S.	420 0	58 0	28 -1	3850	6304	498	Furness Withy & Co., Lim., Furness House, Leadenhall St., London, E.C. 3. *Sydney J. Forster, same address.*
147652	Pacific Trader	G.K.P.B	London, 1924	Sunderland	1924	S.	420 0	58 0	28 1	3935	6327	498	Furness Withy & Co., Lim., Furness House, Leadenhall St., London, E.C. 3. *Sydney J. Forster, same address.*
138162	‡Pacinaco	..	Vancouver, B.C., 1916.	Vancouver, B.C.	1916	W.	58 9	14 3	6 3	22	36	4	William Burrow, 334, East Esplanade, North Vancouver, B.C.
131034	§Pacinaco I	..	Vancouver, B.C., 1935	Tacoma, Wash, U.S.A. / Rebuilt, North Vancouver	1908 / 1927	W.	70 8	12 1	5 0	15	33	4	Northern Chief Packers, Lim., 207, West Hastings St., Vancouver, B.C.
135555	Paddy	..	Liverpool, 1914	Northwich	1914	S.	73 8	14 0	5 7	36	53	*30	I.C.I. (Alkali), Lim., Northwich. *William H. Needs, Cunard Building, Liverpool.*
161465	Paddy B.	..	London, 1930	(a)	(a)	W.	32 8	7 8	4 1	6	8	*15	Lt.-Col. Robert Hall, O.B.E., c/o Naval & Military Club, 94, Piccadilly, London, W.1.
154288	‖Paddy Helferty	..	Nassau, N.P., 1928	Marsh Harbour, Abaco, Bahamas.	1928	W.	54 8	15 5	7 4	45	51	5	Edmund D. Knowles, Nassau, N.P.
170112	Padumi	..	Saint John, N.B., 1936	West Saint John, N.B.	1936	W.	30 7	10 0	4 3	8	11	2	Parker D. Mitchell, 46, Champlain St., West, St. John, N.B.
130429	Page	..	St. Andrews, N.B., 1912.	Deer Island, N.	1912	W.	59 0	16 2	8 7	27	39	2	Connors Bros., Lim., Black's Harbour, Co. Charlotte, N.B.
141103	Pagwa	..	Peterborough, Ont., 1923.	Peterborough, Ont.	1923	W.	60 0	11 8	4 2	26	35	3	Hudson's Bay Co., No. 1, Lime St., London, England.
118977	*Pakiki*	..	Auckland, 1935	Omaha, Auckland.	1905	W.	56 5	17 1	3 0	14	25	*16	McCallum Bros., Lim., Auckland, N.Z.
141373	Pair of Jacks	..	Prince Rupert, B.C., 1919.	Prince Rupert, B.C.	1918	W.	43 2	12 0	6 3	9	21	2	Edward Lipsett (Prince Rupert) Lim., Prince Rupert, B.C.
159432	Pak Kong I	..	Hongkong, 1935	Hongkong	1915	W.	62 1	10 2	3 7	13	21	*20	Asiatic Petroleum Co. (South China), Lim., St. Helen's Court, London, E.C.3.
159433	Pak Kong III	..	Hong Kong, 1935	Hongkong	1922	W.	60 4	9 7	2 8	10	14	*20	Asiatic Petroleum Co. (South China), Lim., St. Helen's Court, London, E.C.3.
145526	**Pakura	Z.M.B.T	Napier, N.Z. 1924	Vlaardingen, Holland	1922	S.	180 1	28 2	12 5	364	719	*750	Richardson & Co., Lim., Bridge St., Port Ahuriri, N.Z.
158036	Pal	..	Shanghai, 1936	Hongkong	1926	W.	27 0	6 8	3 4	4	4	*8	Charles F. Le Patourel, Amoy.
149643	Palacio	G.N.J.W	Liverpool, 1927	Govan	1927	S.	270 1	39 1	15 6	530	1340	350	MacAndrews & Co., Lim., Goree, Water St., Liverpool. *Richard L. Curphey, same address.*
137318	Paladin	..	Colchester, 1920	Brentford	1920	W.	34 6	7 5	††11 8	6	6	*30	× Richard A. Peto, Swains House, Bembridge, Isle of Wight.
155158	Palander I	..	Prince Rupert, B.C., 1929.	Prince Rupert, B.C.	1929	W.	37 9	10 6	4 5	5	11	2	Thomas Dybhavn, P.O. Box 437, Prince Rupert, B.C.
114318	Palatina	M.G.L.L	Portsmouth 1926	Gosport	1891	W.	56 6	14 7	8 2	21	30	*28	Lt.-Col. Edmond W. Browne Raven House, Adderley, Market Drayton, Salop.
152484	Palawana	..	St. John's, N.F.L., 1933.	Tancook, N.S.	1925	W.	40 0	11 5	7 2	12	13	8	Louis Sheaves, Channel, N.F.L.
151620	Palfrey	..	St. John's, N.F.L., 1924.	Placentia, N.F.L.	1924	W.	68 4	21 8	7 4	48	54	*45	Walter S. Monroe, St. John's, Newfoundland.
149889	*Pallas*	..	London, 1927	(a)	1892	W.	36 6	11 0	4 3	12	14	*35	William S. Groom, c/o 77, Glenlea Rd., Eltham, London, S.E.9.
145341	Palmo	..	Southampton, 1921	Quebec	1916	W.	75 4	12 0	10 0	25	42	*20	Mrs. Clementine Smith, 53, Maddox St., London, W.1.

* B.H.P. † Formerly the "Athasal." ‡ Formerly a steamer, formerly the "Bacinaco II" and "Kildala." § Formerly the "Chasam II" and "Doncella." ‖ Formerly the "Betty" and "Billy."
** Formerly a steamer, formerly the "Sunnyhill," foreign name "Maja." †† Girth.

Digitized by Google

Official No.	Name of Ship.	International Code Signal (Visual).	Port and Year of Registry.	Where and When Built.		Material.	Dimensions. Length. (ft. 10ths)	Dimensions. Breadth. (ft. 10ths)	Dimensions. Depth of Hold. (ft. 10ths)	Registered Tonnage. Net Tonnage.	Registered Tonnage. Gross Tonnage.	Horse Power of Engines.	Owner, or Part Owner, and Manager (if recorded). × Signifies *Managing Owner.* Italics signify *Manager.*
114557	*Palmosa.*	M.C.P.Y	Southampton, 1920	Southampton	1902	W.	61 3	14 1	9 2	29	30	*35	Charles E. Newbegin, Moor Place, Pinkenys Green, Berks.
158056	Palo Alto	..	Montreal, 1933	Verdun, Montreal.	1933	W.	30 2	10 5	7 3	10	11	*20	Arthur F. Hanly, 615, Carleton Ave., Westmount, Montreal.
148650	Palomine	..	London, 1925	East Cowes	1905	W.	56 4	9 9	4 6	11	21	*19	Stanley P. Chalke, Elm Hall, Wanstead, Essex.
140158	*Pam*	..	Fremantle, 1926	Broome, W.A.	1925	W.	44 0	13 0	5 5	16	20	14	Ancell C. Gregory, Broome, W.A.
147518	Pamela	..	London, 1923	Southend-on-Sea	1923	W.	50 0	12 2	5 9	14	22	28	John A. Lloyd, Hartfield, Betchworth, Surrey.
149308	Pamela	M.P.B.Z	Southampton, 1928	Southampton	1928	W.	64 0	15 3	10 8	33	44	*30	John Good, The Moorings, Merron Road, Dublin.
154856	†Pamela	..	Victoria, B.C., 1929	Victoria, B.C.	1929	W.	28 4	9 8	4 4	11	14	1	John Antle, Pender Harbour, B.C.
164239	Pamela Jeanne	..	Beaumaris, 1936	Deganwy	1936	W.	46 0	10 8	7 1	16	20	*40	× Frank Annable, "Franklyn," Saint Michaels Ave., Bramhall, Cheshire.
164302	Pameta	..	Liverpool, 1936	Conway, 1931	1931	W.	30 0	9 7	4 6	6	6	3	Norman B. Corlett, 1, Crosshall St., Liverpool.
132319	‡Pandai.	V.S.N.X	Penang, 1928	Sungei Nyok, P.W. Reconstructed	1928 1936	S.	105 0	22 6	7 1	69	166	*185	Straits Steamship Co., Lim., Ocean Bldgs., Collyer Quay, Singapore.
146165	Pando	..	London, 1921	East Cowes, I. of W.	1921	S.	125 0	25 6	11 6	197	309	*180	Shell Mex & B.P., Lim., St. Helen's Court, Gt. St. Helens, London, E.C.3. *Herbert K. Stein, same address.*
161276	Pandora	M.P.N.D	London, 1929	Canada	1917	W.	75 5	12 0	5 5	34	41	*60	Herbert S. Trehearne, Courtlands Hotel, The Drive, Hove, Sussex.
148365	§Pandora	..	Rochester, 1926.	(a)	1913	W.	52 9	10 6	6 1	14	27	*70	× George A. Tawse, 3, London Wall Buildings, London, E.C.2.
126148	Panna	..	Sorel, Que., 1908	Sorel, Quebec	1908	W.	31 5	6 3	3 0	2	3	5	Jean J. Crete, Grand Piles, Co. Champlain, Quebec.
149306	Panope	M.P.B.G	Southampton, 1928	Southampton	1928	Cmp.	82 3	19 0	12 0	43	68	*60	John D. Hodgson, "The Croft," Greville Place, London, N.W.6.
92030	*Pansy*	M.J.Z.D	Southampton, 1914	Southampton	1883	W.	42 6	10 5	8 6	11	16	*7	Jasper W. Kettlewell, Dibden House, Hythe, Hants.
138037	Pantha	..	Liverpool, N.S., 1919	Port Clyde, N.S.	1917	W.	33 5	9 6	5 0	11	11	1	Mrs. Annie Bowers, Cherry Hill, Lunenburg Co., N.S.
105667	‖*Panther*	M.J.P.X	Glasgow, 1920	Sandbank	1895	W.	42 0	8 8	6 5	9	10	*6	Joseph P. Leckie, 45, Braid Rd., Edinburgh.
143574	**Panther	..	Southampton, 1920	America	(a)	W.	30 0	12 0	20 6 ††	37	54	220	Dudley A. N. Watt, Royal Aero Club, Clifford St., London, W.1.
149341	Panther	..	Southampton, 1929	U.S.A.	(a)	W.	27 5	7 0	3 7	2	3	*135	Earl of Inchcape, 122, Leadenhall St., London, E.C.3.
150050	Panthom	..	Belize, 1920	British Honduras	1920	W.	25 5	8 0	4 5	2	5	18	Ernest J. Hofius, Belize, British Honduras.
164005	Panurgic	..	Hull, 1935	Beckingham, Notts.	1935	S.	90 0	21 1	6 4	67	102	*60	River Trent Catchment Board, Vernon House, Friar Lane, Nottingham. *Walter H. Haile, same address.*
151755	Paoning	..	Shanghai, 1924	Shanghai	1924	Cmp.	36 0	9 2	2 8	3	6	*72	China Navigation Co., Lim., 8, Billiter Sq., London, E.C.
157958	Paota	..	Shanghai, 1934	Shanghai	1933	W.	19 0	6 2	1 8	1	2	*16	China Navigation Co., Lim., 8, Billiter Sq., London, E.C.3.
131854	Papakura	..	Southampton, 1936	Dumbarton	1912	Cmp.	58 0	11 6	5 7	18	31	*75	Alexander L. Howard, 15, Chester Terrace, Regents Park, London, N.W.1.
161416	*Papillon*	..	London, 1930	Burnham-on-Crouch.	1930	W.	33 5	8 7	4 8	6	12	*36	Frederick J. Mote, 1, South Sq., Gray's Inn, London, W.C.1.
153445	Papineau	..	Montreal, 1927	Fassette, Que.	1927	W.	50 6	15 0	2 2	9	14	1	Omer Bourdon, Fassett, Papineau Co., P.Q.
131842	‡‡Paquta	..	Greenock, 1910	Dumbarton	1908	W.	31 0	7 0	3 7	4	6	*15	× Major Arthur W. Huntington, Bonawe House, Taynuilt, Argyll.
156002	Para	..	Adelaide, 1930	Largs Bay, S. Aus.	1930	W.	45 0	10 5	§§6 8	12	18	*65	Stephen R. Delmont, North Unley, S. Aus.
162990	Paracona	..	Lowestoft, 1936	Lowestoft	1936	W.	35 1	9 6	5 3	7	9	20	Reginald Dunn, Speche House, Quorn, Leicester.
155065	Paragon II	..	Sydney, N.S., 1929	White Point, Victoria Co., N.S.	1929	W.	48 0	10 2	5 0	9	16	2	Wilfred E. Clarke, Sydney, N.S.
151541	*Parappa*		Hobart, 1921	Launceston, Tas.	1915	W.	42 0	12 5	6 1	14	18	10	W. G. Bowtell Proprietary Lim., Hobart, Tas.
139681	Parisienne	..	Teignmouth, 1928	Teignmouth	1926	W.	43 2	10 3	4 3	9	13	*28	× Benjamin G. Owens, Tivy House, St. Dogmaels, Pem.
147333	Parkgate	..	Liverpool, 1925	Northwich	1925	S.	71 0	14 1	5 0	24	52	*75	Anglo-American Oil Co., Lim., 36, Queen Anne's Gate, London, S.W.1. *Frederic J. Wolfe, same address.*

* B.H.P. † Formerly the "Bimbo." ‡ Formerly a steamer. ‡‡ Formerly the "Sun Mara." § Formerly the "Maiko." ‖ Formerly the "Vulda." ** Formerly the "230." †† Girth. §§ Depth from top of deck at side amidships to bottom of keel.

Digitized by Google

162536	*Paroquet	..	London, 1931	Port Vendre, France. (a)	W.	32	6	9	5	‡11	9	4	6	†20	Sir Hugo G. de Bathe, Calvi, Corsica.
136852	*Parolo*	..	Auckland, 1915	Auckland . 1914	W.	87	3	23	3	6	8	48	109	†120	Northern Steam Ship Co., Lim., Quay Street, Auckland, N.Z.
150456	*Parquet*	..	Annapolis Royal, N.S. 1935	Litchfield, N.S. . 1927	W.	39	0	11	6	4	5	19	28	1	× Reginald Robinson, Parkers Cove, Annapolis Co., N.S.
140874	Partner	..	Liverpool, N.S., 1919	Woods Harbour, Shelburne Co., N.S. 1919	W.	35	0	10	6	5	0	11	12	1	Arthur J. Nickerson, Pennant, Halifax Co., N.S.
125161	Pasley	..	Sydney, N.S.W., 1908	Blackwall, N.S.W. 1893	W.	38	5	7	5	3	1	5	6	†10	Lingham Importing Co., Lim., 3A, Moore St., Sydney, N.S.W.
33646	*Paspebiac*	..	Quebec, 1931	Paspebiac, P.Q. 1872 Rebuilt . 1903	W.	73	8	20	6	8	1	51	75	5	Clement Andre, Grande Baie, Chicoutimi Co., P.Q.
129723	*Passing Cloud II.*	..	Stornoway, 1918	Findochty. . 1896	W.	51	3	17	9	5	5	12	23	†52	Capt. Arnold S. Wills, Applecross House, Applecross, Ross-shire. *James Simpson, Estate Office, Applecross.*
136400	*Pat*	..	Port Darwin, 1915	Sydney, N.S.W.. 1914	W.	37	7	13	8	5	5	17	20	†15	Chin Chong, Dawin, N.T., Australia.
149873	Patella	G.J.S.W	London, 1927	Jarrow-on-Tyne. 1927	S.	440	4	59	3	32	7	4328	7468	1207	Anglo-Saxon Petroleum Co., Lim., St Helen's Court, Gt. St. Helen's, London, E.C.3. *Andrew Agnew, same address.*
135951	Pater	..	Runcorn, 1914	Queensferry . 1913	S.	95	1	18	8	8	1	117	141	§220	Barge Pirate Co., Lim., Warrington, Lancs. *John D. Fairclough, Mersey Mills, Warrington.*
161224	Path	..	London, 1929	Liverpool . . 1896	W.	40	0	10	3	5	1	15	16	†15	Eric W. Coveney, 4, Branstead Rd., Ewell, Surrey.
82454	‖*Pathfinder*	..	Wick, 1935	Shapinshay, Orkney 1884	W.	56	5	15	6	6	4	17	31	12	St. John B. V. Harmsworth, Thrumster House, Caithness. *Angus Macaulay, Roadside, Thrumster, Caithness.*
136615	**Pathway	..	Lowestoft, 1920	Lowestoft . 1915	W.	68	6	19	5	8	8	28	56	†100	W. H. Podd, Lim. 9 & 10, Trawl Market, Lowestoft. *Edward W. Podd, same address.*
98330	*Patience*	M.Q.R.X	Colchester, 1929	Rowhedge, Essex 1894	W.	40	6	12	0	7	7	8	16	†14	William McC. Meek and Mrs. Helena Meek, Carlton House, Regent St., London, S.W.1.
124596	*Patience*	..	Falmouth, 1925	Falmouth . 1906	W.	25	3	7	1	4	7	3	4	†4	Alexander F. Borton, 303, Trinity Rd., Wandsworth Common, London, S.W.18.
161627	Patience II	..	Yarmouth, 1929	Algonac, U.S.A.. 1928	W.	26	0	6	6	3	6	2	3	†192	Harry G. Bartholomew Petersfield, Horning, Norfolk.
163694	Patina	..	Southampton, 1935	Hythe, Hants . 1935	W.	33	8	8	5	4	7	9	9	†184	Robert B. Lister, Longacres, Cam, Gloucester.
144473	*Patna*	M.P.V.N	Portsmouth, 1928	Gosport . . 1920	W.	45	6	11	6	7	7	12	18	†21	Charles V. Jacobs, 123, Old Broad St., London, E.C.2
158037	Pato	..	Shanghai, 1936	Amoy . . 1928	W.	26	7	7	0	3	2	3	4	†8	Charles F. Le Patourel, Amoy.
160901	Patricia	..	Beaumaris, 1935	Conway . . 1929	W.	32	9	9	2	5	4	6	11	†9	× Albert E. T. Comerford, "Avanti," Thames Ditton, Surrey.
129555	††*Patricia*	..	Glasgow, 1911	Gourock . . 1910	W.	41	4	10	2	5	7	9	15	†35	John A. Wotherspoon, "Bayona," Whitecraigs, Renfrew.
148173	‡‡Patricia	M.P.D.G	Littlehampton, 1925	Bayonne, U.S.A. (a)	W.	80	2	12	0	6	0	16	43	†440	× Ernest H. Snow, 26, Netherton Rd., St. Margaret's, Twickenham, Middlesex.
157688	*Patricia K.*	..	Nassau, N.P., 1930	Harbour Island, Bahamas. 1930	W.	74	0	19	0	6	6	81	97	120	Kelly's, Lim., Nassau, N.P.
158223	Patricia W.	..	Chatham, N.B., 1933	Burnt Church, N.B. 1914	W.	47	0	11	0	4	6	15	17	2	Mrs. Eva A. Whalen, Newcastle, N.B.
152654	§§Patrol Boat No. 2.	..	Sydney, N.S., 1925	(a) (a)	W.	51	0	13	8	6	3	19	22	4	J. Alfred Jackson, St. Peters, Richmond Co., N.S.
152653	‖‖Patrol Boat No. 4.	C.G.P.N	Sydney, N.S., 1925	Brooklyn, U.S.A. 1917	W.	114	2	15	4	8	1	63	92	30	Minister of Customs & Excise, Ottawa, Canada.
122129	***Patrol Boat No. 10	..	Halifax, N.S., 1907	Halifax, N.S. . 1906	W.	39	0	9	0	4	8	9	13	3	George E. Francklyn, Junr., Halifax, N.S.
152890	Patrol No. 9	..	Chatham, N.B., 1926	Chatham, N.B. . 1919	W.	32	8	8	9	4	5	3	4	1	Minister of Customs & Excise, Ottawa, Ont.
106637	†††*Patrona*	M.C.F.M	Colchester, 1928	Greenock . . 1898	W.	50	2	12	8	6	3	20	20	†15	× Miss Katherine M. Courtauld, Knights Farm, Earl's Colne, Essex.
127531	‡‡‡*Patrona*	M.L.Q.B	Southampton, 1923	Millom . . 1902	W.	38	0	12	1	6	3	10	11	†16	Walter T. Coulton, 4, Lawrie Park Crescent, Sydenham, London, S.E.26.
114329	*Patronila*	M.D.M.P	Portsmouth, 1928	Portsmouth . 1902	W.	35	7	11	3	7	6	10	15	†16	William E. Potter, Lemington, Frensham, Surrey.
135252	§§§Patsco	..	Vancouver, B.C., 1935	Tacoma, U.S.A. 1902	W.	72	2	17	2	7	8	33	64	4	× James M. Arnison, 6591, Vine St., Vancouver, B.C.
158521	Patsy L.	..	Canso, N.S., 1934	Canso, N.S. . 1920	W.	25	0	7	2	3	0	2	3	§4	Ruben Cohoon, Canso, N.S.
158301	*Patteran*	..	Vancouver, B.C., 1933	Vancouver, B.C. 1932	W.	30	7	8	6	3	7	4	5	†4	× John L. Gower, 640, West Hastings St., Vancouver, B.C.

* Foreign name "Voltaire." † B.H.P. ‡ Girth. § I.H.P. ‖ Formerly the "Gleaner." ** Formerly a sailing vessel. †† Formerly the "Ornsaig." ‡‡ Formerly the "Peggie." §§ Foreign name "Vagrant." ‖‖ Foreign name "Stumble Inn I." *** Formerly the "Helena." ††† Formerly the "Marguerite." ‡‡‡ Foreign name "Forban" and "Mimi," formerly the "Coruisk." §§§ Formerly the "Sir J. J. Ld. No. 10," a steamer, foreign name "Locust."

Digitized by Google

Official No.	Name of Ship.	International Code Signal (Visual).	Port and Year of Registry.	Where and When Built.	Material.	Dimensions. Length. ft. 10ths	Dimensions. Breadth. ft. 10ths	Dimensions. Depth of Hold. ft. 10ths	Registered Tonnage. Net Tonnage.	Registered Tonnage. Gross Tonnage.	Horse Power of Engines.	Owner, or Part Owner, and Manager (if recorded). × Signifies *Managing Owner*. Italics signify *Manager*.
157607	*Patteson*	..	Sydney, N.S.W., 1934	Sydney, N.S.W. 1934	W.	39 8	13 4	†6 5	12	22	*30	Walter H. Baddeley, Bishop of Melanesia, Siota, British Soloman Islands.
153312	Patty G.	..	Victoria, B.C., 1926	Houghton, Wash. U.S.A. 1926	W.	55 0	14 0	6 0	16	28	3	Charles Williams, Lasqueti Island, B.C.
156723	Patvana	..	Lunenburg, N.S., 1929	Tancook, N.S. 1929	W.	43 0	11 0	5 4	11	12	1	Howard Mason, Tancook, N.S.
149842	Paua	Z.M.D.N	Wellington, N.Z., 1927	Govan 1927	S.	205 5	36 6	15 1	472	1260	224	Shell Co. of New Zealand, Lim., St. Helen's Court, Gt. St. Helens, London, E.C.3. *Thomas Nicholson, Australian Mutual Provident Societies Buildings, Custom House Quay, Wellington, N.Z.*
156409	*Paul H.*	..	Canso, N.S., 1929	Canso, N.S. 1918	W.	32 3	10 0	4 0	5	5	1	Samuel A. Hurst, Canso, N.S.
157054	Paul and Roydon.	..	Barrington Passage, N.S., 1931.	Clark's Harbour, N.S. 1931	W.	44 1	12 9	5 8	19	20	2	Evan A. Swim, Clark's Harbour, N.S.
120330	*Paula*	M.C.V.K	Colchester, 1931	Hamworthy, Poole. 1908	W.	39 0	11 3	6 8	7	14	*15	Campbell Puntan, " Woodstock," 85, Eaton Grove, Swansea.
164541	Paula	..	London, 1935	Henley-on-Thames 1935	W.	34 2	5 7	2 9	3	3	14	Count Gurowski, Woolhampton Park, Reading, Berks.
161457	Pauline	..	London, 1930	(a) (a)	W.	76 3	12 0	5 5	23	39	*60	Hubert S. Thomas, 5, St. Helen's Place, London, E.C.3.
158243	Pauline I.	..	Charlottetown, P.E.I., 1933.	Bayfield, N.B. 1933	W.	45 0	9 0	3 6	6	8	1	Howard F. Irving, Cape Traverse, P.E. Island.
113707	‡*Pauline*	M.G.Y.K	Rochester, 1919	Rochester 1901	W.	74 2	14 6	5 1	38	48	*30	×Dudley B. Gorowski, Woolhampton Park, Woolhampton, Berks.
156994	Pauline C.	..	Canso, N.S., 1933	White Head, N.S. 1921	W.	24 8	6 6	2 6	2	2	*5	John Casey, Dover, Guysboro Co., N.S.
141022	Pauline J.	..	Vancouver, B.C., 1918	Comox, B.C. 1918	W.	43 5	12 7	5 6	17	24	2	Darius Barry, 2235, Ontario St., Vancouver, B.C.
154515	Pauline W.	..	Prince Rupert, B.C. 1927.	Prince Rupert, B.C. 1927	W.	40 8	10 9	5 1	7	14		Noah Paul, Hesquit, B.C.
156010	*Pavana*	..	Port Adelaide, 1933	Birkenhead S.A. 1933	W.	44 9	14 1	5 2	27	31	*50	Ronald F. Angas, Collingrove, Angaston, S. Aus.
165045	*Paviroma*	..	Southampton, 1936	Lymington, Hants. 1936	W.	34 5	9 5	6 3	8	10	*12	Frederick P. Bowyer, Wyndene, Studland Rd., Bournemouth.
136304	§*Pax*	..	Glasgow, 1920	Tarbert, Loch Fyne. 1914	W.	35 1	9 1	5 6	8	12	*30	Charles B. Hurst, Montgomery St., Belfast.
16571	*Peace*	..	Colchester, 1926	Brightlingsea 1855	W.	75 9	16 0	5 2	34	54	*65	×Mrs. Annie E. Russell, Itchenor House, Itchenor, Sussex.
134604	Peace River Boy.	..	Winnipeg, Manitoba, 1916.	Prudence Crossing, Alberta. 1915	W.	68 6	14 0	2 5	11	16	7	Mrs. Alice M. Smith, 1093, Nicola St., Vancouver, B.C.
130303	Peach	..	Vancouver, B.C., 1910.	Vancouver, B.C. 1910	W.	39 6	10 4	5 3	10	14	1	Alexander Martin, 470, East 37th Avenue, Vancouver, B.C., and Jack Shanks, 555, East 54th Avenue, Vancouver, B.C.
156668	Peanut	..	Chatham, N.B., 1929	Hardwicke, N.B. 1925	W.	26 0	9 0	4 3	6	7	*7	Gordon Murdock, Hardwicke, N.B.
71835	*Pearl*	..	Hobart, Tas., 1914	Sydney, N.S.W. 1875	W.	48 0	12 5	5 6	17	20	8	John B. Cleeland, Newhaven, Phillip Island, Victoria.
132563	*Pearl*	..	London, 1911	(a) (a)	W.	42 4	9 5	4 6	7	14	25	Richard C. Barron, 75, King's Rd., Brighton.
152722	Pearl C.	..	Vancouver, B.C., 1925	N. Vancouver, B.C. 1925	W.	35 7	12 4	5 5	11	17	3	Stephen Cook, General Delivery, Alert Bay, B.C.
141653	‖Pearl Cann	..	Yarmouth, N.S., 1921	Montreal 1917	W.	84 0	19 2	10 0	81	138	24	Baddeck Steamship Co., Lim., North Sydney, N.S.
146852	*Pearl D.*	..	Skibbereen, 1933	Banff 1912	W.	34 5	11 5	4 8	8	11	*13	×John J. Downing, Kilmackillogue, Lauragh Rd., Killarney, Co. Kerry.
154701	Pearl Harbor	..	Prince Rupert, B.C., 1927.	Port Simpson, B.C. 1927	W.	38 5	12 7	5 2	9	19	3	Canadian Fishing Co., Lim., Foot Gore Avenue, Vancouver, B.C.
130074	Pearl Kasper	..	Nelson, N.Z., 1917	Auckland, N.Z. 1910	W.	77 4	22 0	3 5	16	54	*60	Richard G. Tregidga, Nelson, N.Z.
154761	Pearl M. Pettipas.	..	Lunenburg, N.S., 1927	Chester N.S. 1927	W.	56 8	16 6	8 0	30	32	1	George Pettipas, Charlos Cove, Guysboro' Co., N.S.
126298	***Pearl Marie*	..	St. John's, N.F.L., 1929.	Tancook, N.S. 1912; Rebuilt, Garnish, N.F.L. 1929	W.	54 0	14 7	6 4	19	23	*16	Jeremiah Petite, English Harbour, Fortune Bay, N.F.L.

* B.H.P. † Depth from top of beam amidships to top of keel. ‡ (a) Formerly the "Pederation." ** Formerly the "Petawawa." § Formerly the "Colleen." ‖ Formerly a steamer, formerly the "C.D. 98."

157789	Pearl (The)	..	Auckland, N.Z	Auckland, N.Z. 1936	W.	38	8	11	7	4	9	5	18	*42	Mihovil (Mijo) Marinovich, Auckland, N.Z.
156758	Pearl V. S.	..	Halifax, N.S., 1930	Tancook, Lunenburg Co., N.S. 1926	W.	37	7	10	8	4	0	8	9	1	Charles Whiting, 266, Upper Water St., Halifax, N.S.
153393	Pearse Island	..	Vancouver., B., 1927	N. Vancouver, B.C. 1927	W.	54	8	14	5	7	3	27	40	4	H. Bell-Irving & Co., Lim., 989, West Hastings St., Vancouver, B.C.
149829	Pecten	G.J.R.X	London, 1927	Jarrow-on-Tyne. 1926	S.	440	4	59	3	32	7	4330	7468	1207	Anglo-Saxon Petroleum Co., Lim., St. Helen's Court, Gt. St. Helens, London, E.C.3. *Andrew Agnew, same address.*
161594	Peebles	G.Y.T.N	Newcastle, 1936	Sunderland 1936	S.	423	6	54	2	26	1	3068	4982	388	B. J. Sutherland & Co., Lim., 38, Sandhill, Newcastle-on-Tyne, 1. *Sir Arthur M. Sutherland, Bart., K.B.E., same address.*
162516	Peewit	..	London, 1930	(a) (a)	W.	32	8	7	5	4	0	5	8	*33	Thomas T. Jasper, 6, Portland St., Southampton.
162965	Peg	..	Lowestoft, 1934	Potter Heigham 1932	W.	25	5	9	0	3	6	5	7	*24	Capt. Charles B, Wilson. Irstead Lodge, Neatishead, Norwich.
164164	Peg II	..	Yarmouth, 1936	Brundall, Norfolk. 1936	W.	34	5	10	0	5	7	12	14	*47	Capt. Charles B. Wilson, Irstead Lodge, Neatishead, Norwich.
148629	Peggy	M.N.G.Y	London, 1925	Pill, Bristol 1905	W	40	5	12	2	6	5	5	15	*26	A. H. Moody & Son, Lim., Swanwick Shore, Southampton. *Alexander H. Moody, same address.*
147456	Peggy II	..	London, 1923	Isleworth, Middlesex 1923	W.	33	0	8	1	4	6	8	8	*24	Leonard V. Curtis, 7, Mandeville Place, London, W.1.
161331	†Peggy D.	..	London, 1933	Southampton 1928	W.	29	9	7	8	4	0	7	9	‡8	Maurice Marks, 9, Newington Causeway, London, S.E.1.
147304	Peisander	G.J.R.M	Liverpool, 1925	Dundee 1925	S.	431	8	54	7	30	1	3884	6225	492	Ocean Steamship Co., Lim., India Buildings, Water St., Liverpool. *Lawrence D. Holt, same address.*
162458	*Pelagia*	..	Ipswich. 1932	Woodbridge 1932	W.	28	0	8	2	4	3	7	7	*10	William H. Groom, Chediston Grange, Halesworth, Suffolk.
114581	*Pelagia*	M.G.C.G	Southampton, 1931	Itchen Ferry, Southampton. 1903	W.	56	8	13	3	9	0	26	31	*24	John H. Corah, J.P., Queniborough Hall, Leicester.
149650	Pelayo	G.N.J.X	Liverpool, 1927	Govan 1927	S.	270	1	39	1	15	6	530	1346	350	MacAndrews & Co., Lim., Goree, Water St., Liverpool. *Richard L. Curphey, same address.*
103994	*Pelican*	..	St. Andrews, N.B., 1931.	Meteghan, N.S. 1896	W.	36	0	14	8	7	0	14	20	11	Lt.-Col. Martin A. Shee, Ashurst Lodge, Sunninghill, Berks.
160955	*Pelindaba*	..	Falmouth, 1929	Ponsharden, Falmouth. 1929	W.	28	5	8	0	3	8	4	6	3	Mrs. Dorothy Barber, North Corner, Coverack, Cornwall.
161487	Pellag	..	London, 1930	Hampton-on-Thames. 1930	W.	57	0	12	0	6	0	18	31	*110	Mrs. Colleen C. H. Eaton, Fullbrook Cottage, Elstead, Surrey.
156566	Pelly Lake	..	Winnipeg, 1931	Waterways, Alta. 1930	W.	78	0	17	1	5	6	32	77	7	Hudsons Bay Co., 68, Bishopgate, London, E.C.2.
164296	Pembroke Coast.	G.Y.X.J	Liverpool, 1936	Leith 1936	S.	201	9	34	2	10	8	319	625	1160	Coast Lines, Lim., London House, 3, New London St., London, E.C.3. *Sir Alfred H. Read, same address.*
145379	*Penboch*	M.N.R.G	Southampton, 1923	St. Servan, France. 1901	W.	33	9	9	4	§21	1	8	13	8	Robert S. Armitage, 43, Gloucester Terrace, London, W.2.
149571	Pendragon	M.J.V.J	Fowey, 1926	Looe 1926	W.	29	7	7	9	3	9	4	6	*9	Edward Treffry, Place, Fowey, Cornwall.
163808	Penella	..	Littlehampton, 1935	Littlehampton 1935	W.	37	4	11	1	5	7	9	14	*18	Capt. Richard R. Davies (Ret.), Treborth, Bangor, Carnarvon.
135352	Penelope	..	Beaumaris, 1922	Hampton-on-Thames. 1922	W.	28	0	7	5	3	4	4	6	*22	×Thomas A. Stuttard, Brae Cottage, Knutsford, Cheshire.
139450	*Penelope*	..	Port Stanley, 1929	Büsum, Germany 1927	W.	53	5	16	8	‖7	8	25	46	*50	John Hamilton, Weddell Island, Falkland Islands.
158236	Penelope Trinda.	..	Chatham, N.B., 1934	Bay Du Vin, N.B. 1933	W.	34	0	9	4	4	4	10	10	1	Moss Williston, Bay Du Vin, N.B.
119250	*Pengana*	..	Adelaide, 1924	Hobart, Tas. 1907	W.	68	3	19	3	5	1	30	40	*15	William H. Dewar, Birkenhead, S. Aus.
163079	**Penguin	..	Dartmouth, 1932	Dartmouth 1932	W.	38	9	9	7	5	0	10	16	*18	Henry Jones, Oakdene, Colingdeep Lane, Hendon, Mdx.
115621	*Penguin*	..	Brisbane, 1908	Bulimba, Brisbane. 1908	W.	36	5	7	6	4	4	5	7	*12	John F. McMullen, Brisbane.
149186	*Penguin*	..	Colchester, 1927	Brightlingsea 1927	W.	33	0	10	3	5	8	10	12	*12	Ernest Wilson, " Nona," Nightingale Lane, Balham, London, S.W.12.
164084	Penguin	..	Glasgow, 1936	Glasgow 1936	W.	33	8	8	8	4	8	9	11	*36	John Gordon, Grey Court, Bearsden, Dumbarton.

* B.H.P. † Formerly the " Mon Chou." ‡ I.H.P. § Girth. ‖ Depth from top of beam amidships to top of keel. ** Formerly the " Playmate."

Digitized by Google

Official No.	Name of Ship.	International Code Signal (Visual).	Port and Year of Registry.	Where and When Built.	Material.	Dimensions. Length.	Dimensions. Breadth.	Dimensions. Depth of Hold.	Registered Tonnage. Net Tonnage.	Registered Tonnage. Gross Tonnage.	Horse Power of Engines.	Owner, or Part Owner, and Manager (if recorded). ×Signifies *Managing Owner*. Italics signify *Manager*.
						ft. 10ths	ft. 10ths	ft. 10ths				
164650	*Penguin*	..	London, 1936	Littlehampton . 1932	W.	28 4	9 2	5 0	4	8	*9	Allan L. W. Lane, Richard G. W. Lane and John L. W. Lane, 16, Talbot Square, London, W.2.
162804	Penguin	.	Portsmouth, 1934	Gosport . 1934	W.	38 4	7 5	4 1	3	8	*65	Michael H. Mason, Eynsham Hall, Witney, Oxon.
128033	†Penguin	..	Ramsey, I.O.M., 1916	Millom, Cumberland. 1901	W.	39 0	12 1	5 6	10	12	*7	×John Crix, 13, Church St., Ramsey, I.O.M.
135659	Penguin	M.P.S.X	Southampton, 1913	Hamble, Hants. 1913	W.	46 0	10 6	7 2	17	22	*45	Cyril A. Drummond, Cadland, Southampton.
163115	Pennine	..	Hull, 1932	Rochester . 1928	W.	35 2	8 9	4 2	7	10	*12	×William H. Allen, Dod Lea House, Longwood, Huddersfield.
121199	Pennsy	..	Sydney, N.S.W., 1908	North Sydney, N.S.W. 1907	W.	36 4	9 1	4 0	13	14	*16	Dalgety & Co., Lim., London.
163516	‡*Penola*	..	London, 1934	Kerity, France, 1908	W.	106 0	24 1	11 6	138	166	*100	John R. Rymill, Penola Station, S. Aus.
114930	Penpoll	..	Truro, 1932	Falmouth . 1932	W.	36 0	10 1	4 2	9	10	3	Coast Lines, Lim., London House, 3, New London St., London, E.C.3. *Sir Alfred H. Read, same address.*
161104	Penrith Castle	G.T.B.D	Liverpool, 1929	Birkenhead . 1929	S.	464 6	60 3	25 8	3807	6369	*800	Lancashire Shipping Co., Lim., 3, King St., Liverpool. *Alan S. Chambers, same address.*
83853	*Penryn*	M.J.J.D	Falmouth, 1931	Falmouth . 1880	W.	74 1	20 3	9 2	56	77	*36	×William J. Lamey, "Endsleigh," Richmond Rd., Appledore, Devon.
158339	Pentecote Trader.	..	Quebec, 1934	Pentecote, P.Q. 1933	W.	47 0	12 0	6 1	20	30	3	Francois Martin, Pentecost River, Saguenay Co., P.Q.
153253	Pentowna	..	Vancouver, B.C., 1926	Prince Rupert, B.C. 1926	S.	121 6	22 0	8 9	61	145	16	Canadian National Railway Co., 94, McGill St., Montreal.
149951	Peola	..	London, 1927	Thorpe St. Andrew, Norwich. 1926	W.	25 7	8 4	5 1	6	7	§7	Basil M. Hazell, Thorpe St. Andrew, Norwich, Norfolk.
147588	Pepita	..	London, 1924	Travemunde, Germany. 1922	W.	50 0	10 4	6 0	12	20	*74	Gerald C. Griffiths, Little Falmouth, Flushing, Falmouth.
161801	Peradventure	..	Faversham, 1936	Whitstable . 1936	W.	26 2	8 4	5 3	4	6	8	×Hon. Ewen E. S. Montague, Goldsmith Bldg., Temple, London, E.C.4.
158317	Perata	..	Vancouver, B.C., 1934	Vancouver, B.C. 1934	W.	28 4	8 7	4 5	7	10	1	Charles Gray, 1724, Alberni St., Vancouver, B.C.
157450	*Percy Norman*	..	St. John's, N.F.L., 1936.	Ramea, N.F.L. 1920; Re-built, Ramea N.F.L. 1931	W.	43 0	12 0	6 2	10	13	*8	John Cutler, Ramea, N.F.L.
156753	Percy F. Russell	..	Halifax, N.S., 1930	Port Beckerton, N.S. 1929	W.	43 9	13 2	6 0	16	17	1	Whitman Kaizer, Port Beckerton, Guysboro Co., N.S.
154915	‖Percy W.	..	Vancouver, B.C., 1928	Steveston, B.C. . 1928	W.	58 6	16 2	6 8	35	51	5	Nelson Bros. Fisheries, Lim., 105–325, Howe St., Vancouver, B.C.
158147	Pere Arnaud	..	Quebec, 1934	Meteghan, N.S. . 1932	W.	114 0	20 6	10 2	171	252	6	Messageries Maritimes Nord Lte., Victoria Hotel, 56, St. John St., Quebec.
164724	Peredith II	..	London, 1936	(a) Converted (a) 1936	W.	31 2	10 4	4 8	7	13	*14	William P. Cocker, 6, Crossways, Sutton, Surrey.
161969	Peregrine	..	Glasgow, 1932	Renfrew . . 1927	W.	32 1	9 0	5 0	4	9	*37	Dr. Arnold H. Gray, 9, Doune Gardens, Cathcart, Glasgow, S.4.
164764	*Peregrine*	..	Greenock, 1936	Fairlie . . 1936	W.	35 1	9 8	7 0	9	11	*15	Hugh F. B. Sharp, Meadow House, Dundee.
164922	Peregrine	..	Hull, 1936	Thorne . . 1935	W.	34 3	9 5	5 1	10	13	*50	×Theodore B. Pritchett, Woodnorton, Ullenhall, Henley-in-Arden, Warwickshire.
165054	*Peregrine*	..	Southampton, 1936	Lymington . 1936	W.	34 5	9 5	6 4	7	10	*9	Major Henry C. H. Illingworth (Retd.), 94, Piccadilly, London, W.1.
137821	Perfection	M.G.D.Z	Glasgow, 1916	Kirkintilloch . 1916	S.	64 0	17 5	7 1	40	59	45	Anglo-American Oil Co., Lim., 36, Queen Anne's Gate, Westminster, London, S.W.1. *Frederic J. Wolfe, same address.*
162905	Perfective	..	Grimsby, 1935	Hälsö, Sweden . 1935	W.	60 0	19 0	9 0	34	57	*110	×Walter A. Garratt, 28, Connaught Ave., Grimsby.
104125	**Peridot	M.B.B.Y	Cowes, 1929	Cowes . . 1894	W.	68 4	12 0	6 3	17	32	*93	Walter C. Bersey, 71, Princes Gate, London, S.W.7.
119041	*Perilla*	..	Brixham, 1935	Looe, Cornwall . 1914	W.	45 3	13 5	6 3	7	18	*30	×John P. Holland, New Rd., Brixham, Devon.
160453	Periwinkle II	..	London, 1928	Shepperton . 1927	W.	39 9	7 2	4 2	4	8	65	Arthur M. Breach, Porta Maris, Leigh Rd., Westbury, Wilts.

* B.H.P. † Formerly a sailing vessel. ‡ Foreign name "Navaho." § I.H.P. ‖ Formerly the "Port Essington No. 11." ** Formerly a steamer.

Digitized by Google

130700	Permyn	..	Vancouver, B.C., 1911	Vancouver, B.C.	1911	W.	34	0	8	4	4	0	5	8	10	Vancouver Pile Driving & Contracting Co., Lim., 910, Dominion Building, Vancouver, B.C.
129851	Perrier	..	Belize, B.H., 1911	British Honduras	1909	W.	21	5	5	7	2	3	1	1	8	Manuel Carbajal, Corosal, B.H.
135573	Persistence	..	Liverpool, 1914	Northwich	1914	S.	67	7	15	6	5	0	29	43	*30	I.C.I. (Alkali), Lim., Northwich. *William H. Needs, Cunard Building, Liverpool.*
145259	Perso	..	London, 1921	East Cowes, I. of W.	1921	S.	125	0	25	6	11	6	197	309	*180	Shell Mex & B.P., Lim., St. Helen's Court, Great St. Helen's, London, E.C.3. *Herbert K. Stein, same address.*
162070	*Perula*	..	Fleetwood, 1936	Bangor	1932	W.	45	2	13	5	6	7	18	26	*36	Miss Winifred S. Brown, 44, Waterpark Rd., Salford, Lancs.
159167	Peryneas	..	Belize, 1931	Germany	1920	S.	235	5	29	9	15	9	582	973	*420	Mrs. Phyllis L. Ogilvie, Liverpool, N.S.
149114	†Peta	M.N.R.Z	Portsmouth, 1926	Gosport	1926	W.	88	6	14	5	8	1	36	69	*240	Theophilus W. Meldrum, 1, Rivermead Court, London, S.W.6.
162971	Petagin	..	Lowestoft, 1934	Oulton Broad	1933	W.	25	9	6	0	3	0	2	3	*15	Edward M. Corbett, Palace Mansions, Buckingham Gate, Middlesex.
132318	‡Petaling	V.S.N.Y	Penang, 1928	Sungei Nych, P.W.	1928	S.	104	7	22	6	7	1	69	168	*180	Straits Steamship Co., Lim., Ocean Bldgs., Collyer Quay, Singapore.
138726	Pete	..	New Westminster, B.C., 1918	Steveston, B.C.	1914	W.	29	0	7	5	3	0	4	5	2	Hans A. Olsen, Steveston, B.C.
141827	§Peter	..	Vancouver, B.C., 1920	Marpole, B.C.	1920	W.	30	8	8	8	3	6	6	9	*1	Gulf Logging Co., Lim., Whaletown, Cortes Island, B.C.
162817	‖Peter I	..	Littlehampton, 1931	Littlehampton	1931	W.	31	0	9	0	4	3	8	9	*34	Charles E. Jenner, "Aldwick," Beresford Rd., Cheam, Surrey.
163796	Peter II	..	Littlehampton, 1934	Littlehampton	1934	W.	35	4	9	8	5	7	6	11	*30	John Carson, Ingledene, Cultra, Holywood, Co. Down.
161572	**Peter G Campbell	V.G.S.W	Toronto, 1935	{Wallsend, England / Montreal, Que	1933 / 1935	S.	178	9	34	1	14	9	649	836	*600	Tankers, Lim., Nassau, Bahama Islands, B.W.I. *Alfred R. Roberts, 411, Harbour Commission Bldg., Toronto.*
141197	Peter M.	..	Vancouver, B.C., 1918	Sea Island, B.C.	1912	W.	34	0	9	0	2	8	5	7	1	Pete Stanovitch, c/o Butterfield, Mackie & Co., Lim., Foot Gore Avenue, Vancouver, B.C.
147695	Peter Nell	..	London, 1924	Hampton	1921	W	60	0	14	0	6	5	18	44	*100	Russell J. Reynolds, 36, Harley St., London, W.1.
164445	Peter Pan	..	London, 1935	Hampton-on-Thames	1935	W.	42	0	11	0	5	6	9	18	*36	Richard E. W. Magill, Beverley, Anglesea Rd., Ballsbridge, Dublin.
155099	Peter Pan	..	Vancouver, B.C., 1929	Vancouver, B.C.	1929	W.	35	2	8	8	5	4	8	12	3	Daniel N. Hossie, 626, West Pender St., Vancouver, B.C.
156610	Peter Pond	..	Vancouver, B.C., 1929	Edmonton, Alta	1929	W.	41	0	12	2	3	7	11	16	1	Superintendent General of Indian Affairs, Ottawa.
147865	*Petrel*	..	Glasgow, 1923	Blyth	1904	W.	26	5	7	2	4	3	3	4	*3	Patrick F. Carmichael, Shorelands, Rhu, Dumbartonshire.
121358	Petrel	..	Londonderry, 1912	Dumbarton	1898	W.	31	0	8	0	3	6	4	6	*17	Robert L. Hogg, Queen St., Londonderry.
110467	*Petrel*	..	Port Darwin, 1931	Brisbane	(a)	W.	47	3	11	9	7	5	8	18	20	Territory Pearling Co., Lim.
149342	Petrel	..	Southampton, 1929	(a)	(a)	W.	30	0	6	6	3	0	4	6	*22	×Charles L. B. White, 7, Milton Road, Wallington, Surrey.
154031	Petreux I	..	Hong Kong, 1929	Hong Kong	1929	S.	71	0	15	0	4	5	19	38	35	Asiatic Petroleum Co. (South China), Lim., St. Helen's Court, London, E.C.,3.
154261	††*Pettee*	..	Nassau, N.P., 1927	Essex, Conn., U.S.A.	1909	W.	44	2	11	4	4	5	16	18	30	William T. Pettee, Harbour Island, Bahamas.
111194	*Petula*	M.F.Q.M	Glasgow, 1931	Fairlie	1899	W.	41	7	10	3	7	0	11	12	*8	John H. Napier, Acharn, Airdrie, Lanark.
121144	Petuna	..	Sydney, N.S.W., 1906	Sydney, N.S.W.	1906	W.	35	5	9	7	4	1	11	11	*10	Arthur N. Street, Hotel Railway, Hawkesbury River, N.S.W.
151142	Phalarope	..	Saint John, N.B., 1935	Richardson, N.B.	1913	W.	50	8	13	0	6	4	14	25	4	Luther B. Smith & Walter Hamm, West Saint John, N.B.
155359	*Phalarope I*	..	Sydney, N.S.W., 1930	McMahons Pt., Sydney, N.S.W.	1930	W.	30	7	10	2	5	4	10	11	*30	Robert S. Skirving, "Craignish," 185, Macquire St., Sydney, N.S.W.
163681	‡‡*Phannie*	..	Southampton, 1935	Larvik, Norway	1900	W.	46	8	15	3	7	7	18	23	*25	James L. Gardner, 36, Hinchley Drive, Esher, Surrey.
129639	Phantom	M.D.R.S	Glasgow, 1914	Belfast	1911	W.	36	2	8	4	4	1	9	10	20	James Buntin, 510, Gallowgate, Glasgow.
126669	Phantom	..	Shelburne, N.S., 1911	Shelburne	1911	W.	35	0	6	9	4	1	5	8	2	Arthur W. Puddington, St. John, N.B.
154693	Phantom I	..	Windsor, Ont., 1929	Hamilton, Ont.	1929	W.	39	9	9	4	5	4	9	13	9	Frederick Webster, 36, Rossini Blvd., East Windsor, Ont.
154694	Phantom II	..	Windsor, Ont., 1929	Amherstburg, Ont.	1929	W.	45	0	9	0	4	1	13	13	13	Robert Dufour, La Salle, Ont.
161338	Phasianella	V.J.N.P	Melbourne, 1930	Paisley	1929	S.	180	3	34	6	11	2	393	866	*700	Shell Co. of Australia, Lim., St. Helen's Court, London, E.C.3. *Andrew Agnew same address.*

* B.H.P. † Formerly the "Ceto." ‡ Formerly a steamer. § Formerly the "Ehime No. 2." ‖ Formerly the "Buhipa." ** Formerly a sailing vessel.
†† Formerly the "Madge." ‡‡ Foreign name "Trondhjem."

Official No.	Name of Ship.	International Code Signal (Visual).	Port and Year of Registry.	Where and When Built.	Material.	Dimensions. Length. ft. 10ths	Dimensions. Breadth. ft. 10ths	Dimensions. Depth of Hold. ft. 10ths	Registered Tonnage. Net Tonnage.	Registered Tonnage. Gross Tonnage.	Horse Power of Engines.	Owner, or Part Owner, and Manager (if recorded). Signifies *Managing Owner*. Italics signify *Manager*.
146191	Phero	..	London, 1921	King's Lynn . 1921	S.	140 4	24 0	12 2	206	337	*216	Shell Mex & B.P., Lim., St. Helen's Court, Great St. Helen's, London, E.C.3. *Herbert K. Stein, same address.*
163676	Philae	..	Southampton, 1935	Southampton . 1935	W.	30 6	8 7	4 9	7	9	*27	Lieut.-Col. Geoffray R. W. Wilmer, D.S.O., "Vineyards," Beaulieu, Hants.
150686	Philistine	..	Chatham, N.B., 1922	Tracadie, N.B. . 1922	W.	43 0	9 4	4 0	9	11	1	W. S. Loggie & Co., Lim., Chatham Prov., N.B.
150224	Phillip J.	..	Barrington Passage, N.S., 1927.	Pubnico, N.S. . 1927	W.	65 0	16 0	9 0	39	45	1	Benjamin J. D'Eon, Middle West, Pubnico, N.S.
141707	Philmac	..	Vancouver, B.C., 1920	Vancouver, B.C. 1919	W.	32 5	8 9	3 6	7	11	2	Minister of Public Work, Ottawa, Ont.
146199	Philo	..	London, 1921	Gosport . 1921	S.	140 6	24 1	12 2	209	332	*180	Shell Mex & B.P., Lim., St. Helen's Court, Great St. Helen's, London, E.C.3. *Herbert K. Stein, same address.*
99058	†*Philomel*	..	London, 1892	Dartmouth . 1890	W.	57 0	11 0	5 9	17	29	19	Douglas S. Purnell, London Hotel, Exmouth, Devon.
140988	Philona	..	Vancouver, B.C., 1923	Port Coquitlam, B.C. 1918	W.	48 8	10 2	4 0	17	25	2	Leonard J. Cainan, Cobble Hill P.O., V.I., B.C.
163356	Philouise	..	London, 1933	(a) (a)	W.	42 9	12 0	‡18 8	14	21	*40	Edward C. Hopkinson, Kettlethorns, Sway, Hants.
162793	*Phœbe*	M.B.Q.C	Portsmouth, 1933	Portsmouth . 1933	W.	26 4	8 5	5 5	5	6	*6	Dr. James A. Butler, M.D., B.S., 269, Goldhawk Rd., London, W.12.
119468	*Phœbe A.*	..	St. John's, N.F.L., 1936.	Harbour Le Cou, N.F.L. 1904; Re-built North Bay, La Poile, N.F.L. 1925	W.	46 0	13 5	5 7	13	17	*10	John Strickland, Rose Blance, N.F.L.
159109	*Phoebe Adams*	..	St. John's, N.F.L., 1934.	Spaniard's Bay, N.F.L. 1920	W.	39 6	10 7	5 4	10	15	*20	Esau F. Adams, Bishop's Cove, Conception Bay, N.F.L.
157394	*Phoebe Elsie*	..	St. John's, N.F.L., 1936	Harbour Le Cou. N.F.L. (a); Rebuilt, Mouse Island, N.F.L. 1929	W.	38 7	12 0	5 3	9	12	*8	Emanuel Pike, Lim., Channel, N.F.L.
130563	Phœbe M.	..	Lunenburg, N.S., 1915	Tancook, N.S. . 1910	W.	40 6	10 8	5 6	11	12	1	David Morash, West Dover, Halifax Co., N.S.
162796	*Phoenix*	..	Portsmouth, 1933	(a) (a)	W.	52 8	12 1	‡20 6	17	27	*48	John R. Whalley, 1A, Brading Ave., Southsea, Hants.
150171	Phœnix	..	Sydney, N.S.W., 1922	Rhodes, N.S.W.. 1921	W.	30 5	7 8	3 6	4	5	*21	Robert Tulloch, Phœnix Iron Works, Rhodes, Sydney, N.S.W.
157104	Phœnix	..	Victoria, B.C., 1931	Victoria, B.C. . 1914	W.	31 4	9 2	4 2	5	7	1	Bernard W. Paul, 934, Foul Bay Rd., Victoria, B.C.
134078	Phrontis II	..	Vancouver, B.C., 1914	Vancouver, B.C. 1913	W.	40 4	10 0	3 6	7	10	2	Matthew Wilson, 843, Cordova St. East, Vancouver, B.C.
130749	Phryne	..	Vancouver, B.C., 1911	North Vancouver, B.C. 1911	W.	47 2	11 8	6 0	16	24	3	James B. Woodworth, Thorley Park, Vancouver, B.C.
161871	Phyllis	..	Belfast, 1930	Glasgow . 1923	W.	22 3	6 1	2 8	2	2	*6	×Hugh Murphy, Ballymurphy, Springfield Rd., Belfast.
137065	*Phyllis*	..	Caernarvon, 1934	Birkenhead . 1913	W.	26 0	8 1	4 1	4	5	*10	×Austin Lightbound, "Greystoke," Dowhills Rd., Blundellsands, Lancs.
136378	Phyllis	..	Sydney, N.S.W., 1914	Sydney, N.S.W.. 1911	W.	23 9	7 1	2 7	4	4	*4	Clarence A. Dagenhardt, Sydney, N.S.W.
141394	Phyllis C.	..	Digby, N.S., 1920	Meteghan, N.S. . 1920	W.	63 4	15 5	6 9	26	36	1	Mrs. Josephine K. Morrell, Digby.
157124	Phyllis F.	..	Victoria, B.C., 1934	Victoria, B.C. . 1934	W.	40 0	10 6	5 2	15	18	1	James D. Ferguson, 78, Linden Avenue, Victoria, B.C.
154121	*Phyllis H.*	..	Kingston, St. Vincent, B.W.I., 1927.	Kingston, St. Vincent, B.W.I. 1926	W.	30 3	10 0	6 0	11	11	28	Stanley McD. De Freitas, St. Vincent, B.W.I.
164468	Phyllis Helen	..	London, 1935	Hampton-on-Thames. 1935	W.	22 0	6 3	3 2	3	3	*14	Charles Midgley, Scanner House, Polbathic, Cornwall.
158863	Phyllis K.	..	Canso, N.S., 1935	Coddles Harbor, N.S. 1931	W.	27 0	7 3	3 2	2	3	1	Ralph Manthorne, Seal Harbor, N.S.
159046	*Phyllis M. Adams.*	..	St. John's, N.F.L., 1932.	Smith's Harbour, Notre Dame Bay, N.F.L 1932	W.	39 5	11 2	5 1	11	13	*15	Willis S. Adams, King's Point, Notre Dame Bay, N.F.L.
156677	Phyllis Lloyd	..	Chatham, N.B., 1929	Escuminac, N.B. 1926	W.	29 0	8 6	3 5	6	6	*8	Ronald W. Crocker, Newcastle, Northumberland Co., N.B.

* B.H.P. † Formerly a steamer. ‡ Girth.

Digitized by Google

159056	*Phyllis and H. West*	..	St. John's, N.F.L., 1934	Carmanville N.F.L.	1933	W.	74	2	19	8	8	8	53	60	*48	Jesse W. West & Hedley, G. West, Carmanville, N.F.L.
157310	Picard C.	..	Bathurst, N.B., 1931	Ste. Jeanne d'Arc, N.B.	1930	W.	35	0	12	0	4	3	11	12	1	Fred C. Young, Caraquet, N.B.
154810	Pickanock	..	Ottawa, Ont., 1928	Toronto, Ont.	1928	S.	60	8	13	1	7	8	21	45	20	Canadian International Paper Co., 1155, Beaver Hall Square, Montreal.
149208	Pickenjack III	..	Lowestoft, 1928	Oulton Broad	1923	W.	45	2	10	3	3	3	21	21	18	Benjamin W. Blower, North Cove Hall, Beccles, Suffolk.
158625	†Pictou County	..	Montreal, 1935	Tonsberg, Norway	1920	S.	179	8	29	7	12	8	445	707	36	Pictou County Shipping Co., Lim., 1400 Ottawa St., Montreal.
157712	*Pieces of Eight*	..	Nassau, N.P., 1933	Harbour Island	1929	W.	39	0	12	4	5	2	13	16	*40	Harold L. Albury, Harbour Island, Bahamas.
161656	Piercing Light	..	Yarmouth, 1934	Potter Heigham	1933	W.	31	8	9	4	4	6	7	10	18	Herbert B. Woods, "Broads Haven," Potter Heigham, Norfolk.
158217	Pierre L.	..	Paspebiac, P.Q., 1933	Chandler, Que.	1933	W.	40	0	12	9	4	5	12	12	1	Bruno Langlais, Chandler, Que.
145149	*Piet Heyn*	M.L.S.G	London, 1921	Rotterdam	1917	W.	49	8	11	8	‡24	7	21	27	*35	Lieut.-Col. Arthur E. D. Anderson, 14, Hyde Park Square, London, W.2.
129809	§*Pigtail*	M.P.Y.W	Shoreham, 1919	Shoreham	1919	W.	29	3	8	8	5	8	6	6	*12	×Douglas B. Winter, Waterbutts, Salcombe, Devon.
135925	Pilgrim	M.N.R.D	Ipswich, 1914	Ardmaleish, Port Bannatyne.	1914	W.	43	6	11	9	7	7	11	16	*18	George N. Wilson, Shell-Mex House, Victoria Embankment, London, W.C.2.
148229	Pilling	..	Fleetwood, 1928	Hampton-on-Thames.	1920	W.	41	2	10	3	4	4	10	13	*15	Mayor, Aldermen & Burgesses of Borough of Fleetwood, Town Hall, Fleetwood. *William Fish, Ferry Office, Fleetwood.*
105389	‖Pilot	..	Liverpool, 1925	Northwich, Chester.	1894	W.	78	9	21	1	8	6	77	103	38	×Robert J. Parry, 122, Chester Rd., Oakenholt, Flint.
123143	Pilot	..	Timaru, N.Z., 1928	Port Chalmers, N.Z.	1927	W.	37	8	10	0	3	7	3	11	*24	Timaru Harbour Board, Timaru, N.Z.
140022	*Pilot Jack*	..	Lowestoft, 1928	Oulton Broad	1920	W.	69	0	19	0	9	4	30	61	*134	W. H. Podd, Lim., 9 & 10, Trawl Market, Lowestoft. *Edward W. Podd, same address.*
156406	Pin Fish	..	Canso, N.S., 1929	White Head, N.S.	1920	W.	23	4	6	4	3	0	2	2	*4	Charles Newell, Canso, N.S.
122977	Pin Mill	..	Ipswich, 1910	Whitstable	1910	W.	40	3	10	0	4	8	8	11	20	London & North Eastern Railway Co., Marylebone, London. *Robert Davis, Parkeston Quay, Harwich, Essex.*
163520	**Pine Court	..	London, 1934	Kiel	1924	S.	306	5	47	7	23	5	1873	3119	*1400	Knoll Shipping Co., Lim., Walsingham House, Seething Lane, London, E.C.3. *Edgar H. Mundy, same address.*
154541	Pine Leaf	..	Vancouver, B.C., 1927	Vancouver, B.C.	1927	W.	68	8	15	1	7	2	22	52	3	H. Bell-Irving & Co., Lim., 989, Hastings Street West, Vancouver, B.C.
134606	Pine Pass	..	Winnipeg, Manitoba, 1916.	Prudence Crossing, Alberta.	1915	W.	74	0	15	1	2	5	29	42	6	Smoky & Peace River Boat Co., Lim., Peace River, Alberta.
139769	Ping Kiang	..	Shanghai, 1917	Shanghai	1917	S.	85	0	16	0	5	9	38	75	*48	Asiatic Petroleum Co. (North China), Lim., St. Helen's Court, Gt. St. Helens, London, E.C.3.
158029	Pinhead	..	Shanghai, 1935	Changsha	1933	W.	27	2	5	6	2	6	1	3	*15	British-American Tobacco Co., Lim., London, Westminster House, 7, Millbank, London, S.W.1.
149340	††*Pinta*	M.J.M.D	Montrose, 1935	Finkenwärder, Germany.	1901	W.	50	0	14	0	‡28	5	27	36	*8	×Major Robert Scott (Retd.), c/o Graham Johnston and Fleming, 4, Albyn Place, Edinburgh.
134907	*Pinta*	..	St. John's, N.F.L., 1915.	Essex, Mass., U.S.A.	1893	W.	92	6	24	4	9	2	60	101	*25	George J. Desbarato, Ottawa, Ont.
149659	Pinto	G.N J Z	Liverpool, 1928	Govan	1928	S.	270	1	39	1	15	6	530	1346	350	MacAndrews & Co., Lim., Goree, Water St., Liverpool, 3. *Richard L. Curphey, same address.*
146218	Pinzon	G.J.T.F	London, 1921	Dalmuir, Glasgow	1921	S.	240	7	38	2	15	7	634	1365	*1000	MacAndrews & Co., Lim., Goree, Water St., Liverpool, 3. *Richard L. Curphey, same address.*
48991	*Pioneer*	..	Colchester, 1929	East Donyland, Essex. Lengthened	1864 1889	W.	64	0	15	2	6	9	17	32	*35	×Thomas E. Poole, 49, Colne Rd., Brightlingsea, Essex.
164872	Pip	..	Poole, 1935	Sandbanks	1935	W.	26	4	7	1	3	2	3	4	*85	Leslie Laurence, "Round Island," Poole Harbour, Poole, Dorset.
131872	Piper Brae	..	Skibbereen, 1929	St. Monans	1902	W.	69	5	20	5	8	5	42	58	10	Hermond O'Driscoll, North Ballycragh, Cape Clear, Co. Cork. *Patrick O'Driscoll, Main St., Schull, Co. Cork.*
152181	‖Piri	Z.M.G.M	Auckland, 1926	Sydney, N.S.W.	1917	W.	111	3	25	0	10	2	115	259	*200	Nobel (Australasia), Lim., Collins Court, Little Collins St., Melbourne.

* B.H.P. † Foreign name "Fritzoe." ‡ Girth. § Formerly the "Wren." ‖ Formerly a sailing vessel. ** Foreign name "Henry Horn."
†† Foreign names "Contra," "Latona," and "Windsbraut."

Digitized by Google

Official No.	Name of Ship.	International Code Signal (Visual).	Port and Year of Registry.	Where and When Built.	Material.	Dimensions. Length.	Dimensions. Breadth.	Dimensions. Depth of Hold.	Registered Tonnage. Net Tonnage.	Registered Tonnage. Gross Tonnage.	Horse Power of Engines.	Owner, or Part Owner, and Manager (if recorded). × Signifies *Managing Owner.* Italics signify *Manager.*
						ft. 10ths	ft. 10ths	ft. 10ths				
147378	Pisgah	..	Gloucester, 1929	Holland, 1927	S.	67 2	13 6	4 4	25	39	*30	George Partridge, Roller Flour Mills, Pershore, Worcestershire. *Walter R. Butt, The Junction, Saul, Gloucester.*
162779	Pitchoury	..	Portsmouth, 1931	Nice, 1931	W.	59 2	13 1	7 1	31	50	*174	Stephen Mitsotakis, Hill Crest, Kingston Hill, Surrey.
154441	Pitseolak	..	St. John's, N.F.L., 1930.	Lachine, P.Q., 1926	W.	30 9	7 4	4 5	3	7	1	Hudson's Bay Co., 29, Main St., Winnipeg.
134096	Pitt	..	Vancouver, B.C., 1914	Vancouver, B.C. 1913	W.	38 0	10 0	5 2	9	13	3	Masset Timber Co. (708-9), Lim., 744, Hastings Street West, Vancouver, B.C.
158795	Pitt Lake No. 1.	..	New Westminster, B.C. 1936.	Vancouver, B.C. (a)	W.	29 8	8 0	3 2	5	8	1	Duncan McTavish, Port Coquitlam, B.C.
150300	†Pius XI	V.G.B.Z	La Have, N.S., 1933	Ingonish Beach, Victoria Co., N.S. 1923	W.	56 2	16 7	7 3	32	35	2	Arsene Turquetil, Churchill, Manitoba.
120791	Pixie	..	Beaumaris, 1908	Cowes, 1907	W.	35 1	7 9	3 9	7	8	3	×Samuel C. Preston, Bolton Hey, Roby, Liverpool.
163698	*Pixie*	..	Southampton, 1935	Cracknore Hard, Southampton 1935	W.	27 3	8 5	5 2	5	5	*6	Cyril C. Maudslay, North Coker House, Yeovil, Somerset.
154880	Pixie III	..	Toronto, 1928	Bracebridge, Ont. 1925	W.	32 1	6 0	3 4	3	4	5	Frederick J. Capon, 26, College St., Toronto, Ont.
142082	Pixie B.	..	St. John's, N.F.L., 1919.	Bay Roberts, N.F.L. 1919	W.	50 3	14 2	5 5	16	22	*60	Hawke's Bay Trading Co., Lim., St. John's, N.F.L.
146688	Pizarro	G.J.T.K	London, 1923	Dalmuir, 1922	S.	241 1	38 2	15 7	637	1367	*1000	MacAndrews & Co., Lim., Goree, Water St., Liverpool, 3. *Richard L. Curphey, same address.*
155128	‡Placentia	..	St. John's, N.F.L., 1931.	Meteghan, N.S., 1930	W.	73 1	17 2	8 8	63	93	7	West Coast Fisheries, Lim., Yarmouth, N.S.
151819	*Placeo*	..	Melbourne, 1924	Port Melbourne (a)	W.	24 3	10 5	3 5	6	9	*10	Charles Marshall, Royal St. Kilda Yacht Club, St. Kilda, Victoria.
158061	Plage Therese	..	Montreal, 1933	Bout del'Isle, Montreal. 1932	W.	22 9	6 6	2 2	1	2	1	Zachare David, Varennes, Chambly Co., P.Q.
148608	*Plain Kate*	..	London, 1925	Harwich, 1925	W.	45 9	12 9	6 2	14	32	*35	Ernest Burrows, 40, Woodfield Park Drive, Leigh-on-Sea, Essex.
164527	Plaistow	..	London, 1935	Hampton-on-Thames 1935	W.	25 3	7 2	3 5	2	4	*18	Tilbury Contracting and Dredging Co., Lim., Tilbury House, Petty France, London, S.W.1. *Arthur M. Hughes, same address.*
137240	*Plank Point*	..	Port Adelaide, 1928	Port Pirie, 1915	W.	83 0	18 0	5 1	38	54	*28	William Pillberg, Port Pirie, S. Aus.
104137	§*Platypus*	..	London, 1929	Dumbarton, 1894	W.	50 0	10 4	5 8	12	22	*45	Charles F. Latimer, 45, Buttermarket, Ipswich.
156176	Playboy	..	Hamilton, Bermuda, 1930.	E. Greenwich, Rhode Island, U.S.A. 1929	W.	21 0	5 7	‖2 5	2	2	110	Henry B. L. Wilkinson, Hamilton Parish, Bermuda.
114331	*Playmate*	M.D.P.Y	Maldon, 1933	Maldon, 1896	W.	31 5	10 1	4 8	3	7	*12	George L. Munro, Rhode House, Alkham, Dover, Kent.
128581	§Playmate	..	Poole, 1929	Hamworthy, Poole. 1908	W.	26 0	9 6	4 0	4	6	*6	Jasper H. Pearson, "Forewinds," Sandwich Bay, Kent.
157397	**Playmayd	..	Halifax, N.S., 1934	Shelburne, N.S., 1930	W.	91 3	20 1	8 4	45	96	10	Neptune Shipping Co., Lim., Roy Bldg., Barrington, St., Halifax, N.S.
151810	Plaything, The	..	Melbourne, 1924	Oulton Broad, 1923	W.	20 0	5 1	2 5	1	2	*10	Countess of Stradbroke, State Govt. House, Melbourne, Vict.
154939	Pleasure	..	Vancouver, B.C., 1928	Vancouver, B.C. 1928	W.	60 7	11 3	4 5	14	28	7	James B. Hoffar, 1790, West Georgia St., Vancouver, B.C.
91902	*Plinlimmon*	..	London, 1933	Strood, Kent, 1886	W.	78 2	17 6	5 3	57	64	*28	Capt. Walter M. H. Pollen, Dorset House, Dorset St., London, W.1.
162625	Plodder	..	London, 1931	Lekkerkerk, Holland. 1931	S.	46 4	12 3	5 3	9	23	*100	Orient Lighterage Co., Lim., Tower House, 40, Trinity Square, London, E.C.3. *Percy J. Juett, same address.*
158672	Plonia	..	Quebec, 1935	Barachois West, P.Q. 1934	W.	35 0	13 2	4 9	15	17	1	Brigadier Paul S. Benoit, c/o Headquarters Military District No. 5, Quebec.

* B.H.P. † Formerly the "Bridget" and "Freeman." ‡ Formerly the "Doctor." § Formerly a sailing vessel. ‖ Depth from top of beam amidships to top of keel.
** Formerly the "Abagabada" and "Royal Stranger."

Digitized by Google

164627	Plover	M.L.L.V	London, 1936	Dundee	1936	S.	163	4	26	7	9	5	166	352	*500	General Steam Navigation Co., Lim., 15, Trinity Square, London, E.C.3. *Percy R. Privett, same address.*
85237	*Plover*	..	Plymouth, 1928	Birkenhead	1881	W.	35	8	10	6	5	6	9	11	*8	×George R. Fox, Trenadlyn, Mawnan Smith, Falmouth.
116683	Plum	..	Chatham, N.B., 1922	Richibucto, N.B. 1903; Rebuilt, Sapin, N.B.	1922	W.	36	5	11	6	5	3	13	14	2	Wilbur McDonald, Shippegan, N.B.
131076	Plymouth Rock	..	Magdalen Islands, 1924.	Tancook, N.S.	1912	W.	48	0	13	5	7	0	23	24	2	Ernest Cormier, Amherst, Magdalen Islands, P.Q.
147470	†Plymouth Trader.	M.L.K.T	London, 1923	Sunderland	1916	S.	100	8	20	1	7	2	75	122	46	Plymouth Coasters, Lim., Menheniot, Cornwall. *Leonard G. Tom, same address.*
146166	Poilo	..	London, 1921	East Cowes, I. of W.	1921	S.	125	0	25	6	11	6	191	307	*180	Shell Mex & B.P., Lim., St. Helen's Court, Gt. St. Helens, London, E.C.3. *Herbert K. Stein, same address.*
150688	Point Brule	..	Chatham, N.B., 1922	Shippegan, N.B.	1920	W.	31	0	9	5	4	2	9	10	1	Alexander De Grace, Shippegan, N.B.
134308	Point Garry	..	New Westminster, B.C., 1914	Vancouver, B.C.	1911	W.	45	3	10	6	5	7	13	19	4	Alva M. Snider, 1857, East 11th Avenue, Vancouver, B.C.
136474	*Point Girl*	..	Sligo, 1921	Killybegs, Donegal.	1920	W.	34	3	10	2	3	5	5	7	*13	×Alphonsus O'Neill, Miltown-Malbay, Co., Clare.
152244	*Point Lass*	..	Waterford, 1927	Baltimore	1924	W.	26	8	7	3	4	0	2	4	*12	×William Doherty, Cheekpoint, Co. Waterford.
153400	Point Ose	..	Vancouver, B.C. 1927	Vancouver, B.C.	1927	W.	34	7	10	3	4	6	9	13	2	Nuinosuke Okawa, 235, Powell St., Vancouver, B.C.
156977	Point Pelly	..	New Westminster, B.C., 1931.	New Westminster B.C.	1931	W.	48	0	13	7	8	4	17	25	5	Minister of Public Works, Ottawa, Ont.
154539	Point Yoho	..	Vancouver, B.C., 1927	Vancouver, B.C.	1927	W.	37	5	12	0	5	6	11	17	1	Genichi Kodama, 213, Dunlevy Avenue, Vancouver, B.C.
154790	Pointe Canot	..	Chatham, N.B., 1929	Pointe Canot, N.B.	1928	W.	32	0	11	0	5	2	10	11	2	A. & R. Loggie Co., Lim., Loggieville, N.B.
155309	Poisson Dore	..	Montreal, 1931	Montreal	1930	W.	33	0	9	2	3	8	7	7	1	Delphe Carriere, Oka, Two Mountains Co., P.Q.
143234	*Polan Bay*	..	Londonderry, 1920	Banff	1909	W.	50	3	14	5	5	1	8	18	*25	×Robert Moore, Meevagh, Downings, co. Donegal.
134106	‡Polar Bear	V.G.S.B	Vancouver, B.C., 1914	Namu, B.C.	1914	W.	56	7	14	6	7	2	16	44	5	Polar Towing Co., Lim., 1318–510, West Hastings St., Vancouver, B.C.
150554	Polar Forcite	..	Victoria, B.C., 1921	Vancouver, B.C.	1921	W.	43	0	12	1	6	1	16	24	2	Victoria Pile Driving Co., Lim., 625, Fort St., Victoria, B.C.
145588	§*Polaris*	M.N.Y.R	London, 1934	Lemwerder, Germany.	1916	Cmp.	63	6	15	5	8	3	29	42	*55	Lt. Col. Frank Hilder, Huskards, Ingatestone, Essex.
143754	‖Polaris	..	Greenock, 1920	Tighnabruaich, Argyll.	1913	W.	22	1	6	1	3	8	2	3	*11	Mayor, Aldermen & Burgesses of the Borough of Lymington, Hants. *Herbert E. Thomas, Harbour Master, Lymington.*
133727	Pole Line	..	Vancouver, B.C., 1913	Caulfields, B.C.	1912	W.	44	5	9	5	4	2	12	18	1	William P. Dyer, Vancouver, B.C.
105163	*Polestar*	..	Falmouth, 1920	Falmouth	1895	W.	31	4	8	0	5	1	5	6	7	Miss Emma M. Weeding, Kingthorpe, Addlestone, Surrey.
138115	Polheim	..	New Westminster, B.C., 1916.	New Westminster B.C.	1912	W.	40	0	9	2	5	0	8	12	1	Frederick J. Herstad, New Westminster, B.C.
145691	Polita	..	Chester, 1921	Lytham	1920	S.	99	3	16	4	7	3	45	109	*50	John Summers & Sons, Lim., Hawarden Bridge Steel Works, Shotton, Flints. *Geoffrey Summers, same address.*
162676	Polly	..	London, 1932	Rochester	1931	W.	25	0	8	2	5	7	3	6	*13	Thomas C. Lethbridge, Mount Blow, Gt. Shelford, Cambridge.
152655	Polly D.	..	Sydney, N.S., 1925	North Sydney, N.S.	1919	W.	26	7	8	0	3	7	5	6	**13	Isaac Daghen, North Sydney, N.S.
134351	Polly I	..	Montreal, 1914	Lachine, Que.	1913	W.	25	0	5	5	2	5	2	2	1	Maurice A. Bastable, 96, Fourth Avenue, Lachine, Quebec.
140468	*Polly of Ringsend.*	..	Skibbereen, 1931	Dublin	1920	W.	34	5	10	5	4	5	5	8	*13	×Denis O'Donovan, Hibernian Bar, The Quay, Bantry, Co. Cork.
155323	Pollyanna	..	Sydney, N.S.W., 1928	Vegesack, Germany.	1927	W.	56	1	12	6	6	1	30	41	*60	Roland C. Smith, 755, Hay St., Perth, W. Aus.
157612	Pollyanna II	..	Sydney, N.S.W., 1934	Sydney, N.S.W.	1934	W.	42	0	12	0	††7	5	23	27	*54	Richard Strelitz, Billyard Ave., Elizabeth Bay, Sydney, N.S.W.
149580	Pomme D'or	..	Littlehampton, 1926	Littlehampton	1926	W.	28	2	8	1	4	6	7	7	*9	×Leopold S. Funnell, 27, Holmdale Rd., West Hampstead, London, N.W.6.
162624	‡‡Pomona	M.B.V.D	London, 1931	Amsterdam	1931	S.	66	3	14	5	7	2	30	54	*140	Tom Moor, "Sherwood," 122, Roe Lane, Southport, Lancs.

* B.H.P. † Formerly the "Tower Bridge." ** I.H.P. ‡ Formerly the "Kiltik." †† Depth from top of beam amidships to top of keel. § Formerly the "Gilnockie" and "Eroica," foreign name "Skeaf." ‡‡ Formerly the "Sorais" and "Cela." ‖ Formerly the "Lora."

Digitized by Google

Official No.	Name of Ship.	International Code Signal (Visual).	Port and Year of Registry.	Where and When Built.	Material.	Dimensions. Length.	Dimensions. Breadth.	Dimensions. Depth of Hold.	Registered Tonnage. Net Tonnage.	Registered Tonnage. Gross Tonnage.	Horse Power of Engines.	Owner, or Part Owner, and Manager (if recorded). × Signifies *Managing Owner*. Italics signify *Manager*.
						ft. 10ths	ft. 10ths	ft. 10ths				
160374	Pompadour		London, 1928	Wivenhoe, Essex 1918	W.	50 0	10 3	5 9	8	20	*75	Alexander L. Ager, Gordon Boathouse, Isleworth, Middlesex.
133286	Pono	..	Auckland, N.Z., 1913	Auckland, N.Z. 1913	W.	67 4	19 7	5 9	30	56	*52	Northern Steam Ship Co., Lim., Quay St., Auckland, N.Z.
151093	Pont De Canseau.	..	Halifax, N.S., 1926	Mahone Bay, N.S. 1926	W.	85 0	25 0	9 3	102	114	13	Assistant Minister of Highways, Halifax, N.S.
127900	*Ponui*	..	Auckland, N.Z., 1910	Auckland, N.Z. 1907	W.	39 4	10 0	4 4	6	15	*55	Napier Harbour Board, Napier, N.Z.
149664	Ponzano	G.N.K.B	Liverpool, 1928	Govan 1928	S.	270 1	39 1	15 6	530	1346	350	MacAndrews & Co., Lim., Goree, Water Street, Liverpool, 3. *Richard L. Curphey, same address.*
154882	Poochie	..	Charlottetown, P.E.I., 1928.	Port Elgin, N.B. 1921	W.	39 2	10 2	3 4	8	10	1	Thomas A. Oulton, Little Shemogue, N.B.
144123	†Poolbeg	..	Dublin, 1922	Fairlie 1919	W.	48 0	10 5	5 0	8	19	50	Dublin Port & Docks Board, 19, Westmoreland St., Dublin. *Edward H. Bailey, same address.*
158876	Pop Eye	..	Canso, N.S., 1936	New Harbor, N.S. 1933	W.	27 0	7 2	2 9	2	3	‡4	John Luddington, Junr., New Harbor, N.S.
158144	Popocatapelt	..	Bridgetown, Barbados, 1932.	Meteghan, N.S. 1932	W.	103 6	19 2	10 0	104	153	14	Western Transports Lim., Yarmouth, N.S.
155354	Poporan	..	Sydney, N.S.W., 1929	Drummoyne, Sydney, N.S.W. 1928	W.	38 0	10 5	§7 0	16	16	40	Clifford F. J. Longworth, "Talana," 38, Towns Rd., Rose Bay, Sydney, N.S.W.
164814	*Poppet*	M.L.S.S.	Cowes, 1936	Mieuwendam, Holland. 1936	S.	71 5	16 4	7 5	38	63	42	Claud P. Serocold, The Manor, Davies St., London, W.1.
97737	Poppy	M.Q.P.T	London, 1894	Southwick, Sussex. 1891	W.	52 2	9 2	4 5	10	15	*40	Richard H. Sennett, Castle Yard, Holland St., Southwark, London, S.E.
164212	Popsjoie	..	Portsmouth, 1936	(a) (a)	W.	30 7	9 1	5 2	10	10	*16	Roland A. Evans, Hill House, Bedhampton, Hants.
153146	Porlier Pass	..	New Westminster, B.C., 1926.	Steveston, B.C. 1926	W.	53 4	14 3	7 0	31	45	3	Hitoshi Tanaka, Steveston, B.C.
138775	Port Alberni	..	Victoria, B.C., 1918	Port Alberni, B.C. 1917	W.	46 7	13 5	6 5	24	35	6	Miss Annie G. Croll, Alberni, B.C.
160615	Port Alma	G.S.T.N	London, 1928	Wallsend-on-Tyne 1928	S.	477 3	63 2	31 0	5210	8400	1374	Commonwealth & Dominion Line, Lim., Cunard House, 88, Leadenhall St., London, E.C.3. *Robert Corry, same address.*
163429	Port Chalmers	G.W.Q.R	London, 1933	Wallsend-on-Tyne. 1933	S.	488 8	65 3	31 6	5204	8535	1566	Commonwealth & Dominion Line, Lim., Cunard House, 88, Leadenhall St., London, E.C.3. *Robert Corry, same address.*
148599	Port Dunedin.	G.L.C.J	London, 1925	Belfast 1925	S.	466 9	59 8	31 3	4540	7441	1120	Commonwealth & Dominion Line, Lim., Cunard House, 88, Leadenhall St., London, E.C.3. *Robert Corry, same address.*
156379	‖*Port Edgar*	..	Port Stanley, 1931	Martenshoek, Holland. 1915	S.	134 2	26 5	(a)	241	350	130	Falkland Islands & Dependencies Sealing Co., Lim., Port Stanley, Falkland Islands.
152669	**Port Edward, No. 1.	..	Vancouver, B.C., 1934	Seattle, Win. 1917	W.	60 7	15 3	6 5	25	36	8	Shingle Bay Packing Co., Lim., 603, Central Bldg., Victoria, B.C.
138131	Port Elgin	..	New Westminster, B.C., 1920.	Elgin, B.C. 1916	W.	36 0	9 0	4 6	8	12	1	Wm. J. Haddon, Elgin, B.C.
161504	*Port Erroll*	..	Colchester, 1932	London 1904	W.	37 7	9 5	4 4	6	10	*15	Edgar P. Digby, Barfield Rd., West Mersea, Colchester.
154561	Port Essington	..	Vancouver, B.C., 1927	Steveston, B.C. 1927	W.	57 4	16 3	7 7	37	54	3	Independent Fishing & Transportation Co., Lim., 507–713, Columbia St., New Westminster, B.C. *Richard Nelson, 325, Howe St., Vancouver, B.C.*
160590	Port Fairy	G.S.T.P	London, 1928	Wallsend-on-Tyne 1928	S.	477 3	63 2	31 0	5170	8337	1374	Commonwealth & Dominion Line, Lim., Cunard House, 88, Leadenhall St., London, E.C.3. *Robert Corry, same address.*
149807	Port Fremantle	G.M.Z.W	London, 1927	Belfast 1927	S.	477 4	63 4	31 0	5241	8489	1280	Commonwealth & Dominion Line, Lim., Cunard House, 88, Leadenhall St., London, E.C.3. *Robert Corry, same address.*

* B.H.P. † Formerly the "N.O.T.C.1." ‡ I.H.P. § Depth from top of beam amidships to top of keel. ‖ Formerly the "Albemarle." ** Foreign name "Plover."

149874	Port Gisborne	G.N.C.V	London, 1927	Wallsend-on-Tyne	1927	S.	477	2	63	3	31	0	5217	8390	1285	Commonwealth & Dominion Line, Lim., Cunard House, 88, Leadenhall St., London, E.C.3. *Robert Corry, same address.*
148631	Port Hobart	G.L.B.Z	London, 1925	Wallsend-on-Tyne	1925	S.	466	9	59	7	39	8	4493	7448	1120	Commonwealth & Dominion Line, Lim., Cunard House, 88, Leadenhall St., London, E.C.3. *Robert Corry, same address.*
149842	Port Huon	G.N.C.T	London, 1927	Wallsend-on-Tyne	1927	S.	477	2	63	3	39	5	5235	8432	†6000	Commonwealth & Dominion Line, Lim., Cunard House, 88, Leadenhall St., London, E.C.3. *Robert Corry, same address.*
158905	Port Lizzie	..	Vancouver, B.C., 1936	North Vancouver, B.C.	1935	W.	33	5	10	2	5	1	9	13	1	Bruce Macdonald, Ritz Apartments, Georgia St., Vancouver, B.C.
130850	Port Mann No. 1.	..	Victoria, B.C., 1916	Vancouver, B.C.	1911	W	40	0	9	0	4	6	9	13	2	Harvey W. Campbell, Prince Rupert, B.C.
170113	Port Royal I	..	St. John, N.B. 1936	St. John, N.B.	1936	W.	40	3	11	0	4	0	14	18	2	Port Royal Pulp and Paper Co., Lim., Fairville, N.B.
163767	Port Star	..	Greenock, 1934	Govan	1934	W.	37	6	9	1	4	8	6	10	†33	× John F. Russell, "Ashtower," Victoria Rd., Gourock.
164519	Port Townsville	G.Y.M.N	London, 1935	Wallsend-on-Tyne	1935	S.	496	4	65	2	31	0	5228	8661	2238	Commonwealth and Dominion Line Lim., 88, Leadenhall St., London, E.C.3. *Robert Corry, same address.*
160675	Port Waikato	Z.M.J.N	Auckland, 1930	Leith	1929	S.	180	2	29	0	*10	8	342	668	93	× Alexander F. Watchlin, 6, Arawa Avenue, Devonport, Auckland, N.Z.
139627	‡Port Whangarei.	Z.M.F.Y	Auckland, 1932	Bremerhaven	1906	S.	145	3	29	7	11	3	280	508	†500	Alexander F. Watchlin, c/o Watkin & Wallis, Quay St., Auckland, N.Z.
163561	Port Wyndham	G.Y.C.W	London, 1935	Clydebank	1935	S.	494	5	65	2	30	6	5233	8580	†9400	Commonwealth & Dominion Line Lim., Cunard House, Leadenhall St., London, E.C.3. *Robert Corry, same address.*
154717	Porter Idaho	..	Prince Rupert, B.C. 1928.	Prince Rupert, B.C.	1927	W.	36	2	9	3	4	2	8	14	2	Porter Idaho Mining Co., Lim., London Building, Pender St. West, Vancouver, B.C.
156436	Portia II	..	Toronto, 1929	Orillia, Ont.	1929	W.	39	5	13	7	5	0	13	15	3	William A. Fraser, Trenton, Ont.
130082	*Portland (The)*	..	Nelson, N.Z., 1932	Auckland	1910	W.	75	0	21	9	5	5	47	86	†96	Puponga Shipping Co., Lim., Nelson, N.Z.
142191	Posi	..	Shanghai, 1921	Shanghai	1920	S.	60	0	11	0	4	1	9	28	†110	Asiatic Petroleum Co. (North China), Lim., St. Helen's Court, Gt. St. Helen's, London, E.C.
152608	Potence	..	Paspebiac, P.Q., 1924.	Grand River, P.Q.	1915	W.	39	2	12	9	4	6	13	13	2	Alfred Moreau, Grand River, P.Q.
158559	Powcoe	..	Vancouver, B.C., 1934	Vancouver, B.C.	1934	W.	27	8	9	6	4	0	3	7	2	Powell River Co., Lim., 1204-510, West Hastings St., Vancouver, B.C.
134564	Powder Monkey.	..	Vancouver, B.C., 1915	New Westminster, B.C.	1912	W.	32	0	7	4	3	8	6	9	1	Thomas T. Langlois, Vancouver, B.C.
141097	Power	..	Chatham, N.B., 1921	Inkerman, N.B.	1920	W.	37	0	11	0	4	4	7	10	1	Maxime F. Boudreau, Inkerman, N.B.
164353	*Powindah*	M.B.S.M	Ipswich, 1935	Pin Mill, 1935	1935	W.	30	3	10	1	4	9	3	8	†12	Gerard A. de V. Harvest, Springwood, Teignmouth, Devon.
158412	Precision	..	Paspebiac, Que., 1935.	(a)	(a)	W.	45	9	11	0	5	0	10	13	2	Canadian International Paper Co., Lim., Gaspe, Que. (H.O. 1155 Beaver Hall Square, Montreal).
119696	§Precursor	..	Southampton, 1904	Cowes	1898	W.	43	0	13	0	4	6	15	24	†18	Southampton, Isle of Wight and South of England Royal Mail Steam Packet Co., Lim., Western Esplanade, Southampton. *Charles C. Sharp, same address.*
138740	Preda	..	New Westminster, B.C., 1918.	Steveston, B.C.	1913	W.	38	0	8	2	3	6	5	8	1	Louis True, P.O. Box 56, Ocean Falls, B.C.
146848	*Pre-Eminent*	..	Cork, 1930	Castletownsend, Co. Cork.	1929	W.	34	2	9	1	4	3	6	7	†13	× William Sullivan, The Pier, Ballycotton, Co. Cork.
158719	Preets-tem	..	St. Andrews, N.B., 1935	Salmon River, N.S.	1928	W.	33	2	9	1	3	9	5	6	1	Beverly Wilson, Wood Island, Grand Manan, N.B.
156776	Prenetta	..	Shelburne, N.S., 1931.	Central Wood's Harbour, N.S.	1928	W.	37	3	10	5	4	4	6	9	2	Frederick Locke, Lower Jordan Bay, N.S.
155297	Prescotont	..	Montreal, 1930	Lauzon, Levis, Que.	1930	S.	110	1	28	4	12	6	105	302	45	Canadian Pacific Car & Passenger Transfer Co., Lim., Corner Windsor & Osborne Sts., Montreal.
146001	*Press On*	..	Plymouth, 1924	Banff	1901	W.	75	0	19	3	6	7	17	46	†52	× John N. Roose, Oaklands, Oreston, Plymouth, Devon.
119945	*Prevail*	..	Wexford, 1922	Pill, Bristol	1895	W.	45	0	13	0	7	5	6	21	†25	× Patrick Dalton, Glenmalure House, Irishtown, Dublin.
131954	*Prevalent*	..	Brixham, 1931	Brixham	1913	W.	69	3	18	8	8	8	21	57	†100	× James H. Blackmore, 5, Manor Terrace, Brixham, Devon.
156504	Preventor	C.G.P.K	Ottawa, 1929	Montreal	1929	S.	164	8	21	1	11	7	96	217	59	Minister of National Revenue, Ottawa, Ont.
156481	Price Navigator No. 1.	..	Quebec, 1929	Montmagny, P.Q.	1929	W.	144	6	30	9	8	2	189	280	14	Price Navigation Co., Lim., 65, St. Anne St., Quebec.

* Depth from top of beam amidships to top of keel. † B.H.P. ‡ Formerly a steamer, formerly the "Marion Sleigh," foreign name "Mars," formerly the "Newton" and "Favorita Dona Catalina." § Formerly a steamer.

Digitized by Google

Official No.	Name of Ship.	International Code Signal (Visual).	Port and Year of Registry.	Where and When Built.	Material.	Dimensions. Length.	Dimensions. Breadth.	Dimensions. Depth of Hold.	Registered Tonnage. Net Tonnage.	Registered Tonnage. Gross Tonnage.	Horse Power of Engines.	Owner, or Part Owner, and Manager (if recorded). ×Signifies *Managing Owner*. Italics signify *Manager*.
						ft. 10ths	ft. 10ths	ft. 10ths				
159268	*Pride of Aran.*	..	Dublin, 1933 . .	Meevagh, Co. Donegal. 1933	W.	33 9	9 7	3 3	2	5	*18	Sea Fisheries Association of Saorstat Eireann, Lim., 45, Kildare Street, Dublin. *Eugene MacKenna, same address.*
159294	*Pride of Ardmore.*	..	Dublin, 1934 . .	Arklow . . 1934	W.	32 0	9 2	4 1	4	7	*18	Sea Fisheries Association of Saorstat Eireann, Lim., 45, Kildare St., Dublin. *Eugene MacKenna, same address.*
159263	*Pride of Arklow.*	..	Dublin, 1933 . .	Arklow . . 1933	W.	32 6	11 0	5 2	5	10	*18	Sea Fisheries Association of Saorstat Eireann, Lim., 45, Kildare Street., Dublin. *Eugene MacKenna, same address.*
159285	*Pride of Arlands.*	..	Dublin, 1934 . .	Killybegs . . 1933	W.	32 4	10 4	3 7	3	6	*18	Sea Fisheries Association of Saorstat Eireann, Lim., 45, Kildare St., Dublin. *Eugene MacKenna, same address.*
159281	*Pride of Arranmore.*	..	Dublin, 1933 . .	Moville . . 1933	W.	32 1	9 1	3 7	3	6	16	Sea Fisheries Association of Saorstat Eireann Lim., 45, Kildare St., Dublin. *Eugene MacKenna, same address.*
159262	*Pride of Balbriggan.*	..	Dublin, 1933 . .	Baltimore, Co. Cork. 1933	W.	35 6	10 8	5 4	5	11	*18	Sea Fisheries Association of Saorstat Eireann, Lim., 45, Kildare Street, Dublin. *Eugene MacKenna, same address.*
156227	*Pride of * Ballinacurra.*	..	Dublin, 1932 . .	Baltimore, Co. Cork. 1932	W.	35 3	10 8	5 8	4	11	*18	Sea Fisheries Association of Saorstat Eireann, Lim., 45, Kildare Street, Dublin. *Eugene MacKenna, same address.*
159305	*Pride of Ballinskelligs*	..	Dublin, 1935 . .	Baltimore, Co. Cork 1934	W.	33 3	8 4	4 1	6	6	*15	Sea Fisheries Association of Saorstat Eireann, Lim., 45, Kildare St., Dublin. *Eugene MacKenna, same address.*
159255	*Pride of Ballycotton.*	..	Dublin, 1933 . .	Baltimore, Co. Cork. 1933	W.	32 2	9 5	4 8	5	8	*15	Sea Fisheries Association of Saorstat Eireann, Lim., 45, Kildare Street, Dublin. *Eugene MacKenna, same address.*
159278	*Pride of Baltimore.*	..	Dublin, 1933 . .	Baltimore, Co. Cork. 1933	W.	28 3	8 4	4 4	3	6	*8	Sea Fisheries Association of Saorstat Eireann, Lim., 45, Kildare Street, Dublin. *Eugene MacKenna, same address.*
159282	*Pride of Bantry*	..	Dublin, 1933 . .	Arklow . . 1933	W.	32 0	9 1	4 1	4	7	*12	Sea Fisheries Association of Saorstat Eireann, Lim., 45, Kildare St., Dublin. *Eugene MacKenna, same address.*
156230	*Pride of Belcruit.*	..	Dublin, 1932 . .	Meevagh Bay, Co. Donegal. 1932	W.	35 0	10 2	4 2	5	8	*12	Sea Fisheries Association of Saorstat Eireann, Lim., 45, Kildare Street Dublin. *Eugene MacKenna, same address.*
159275	*Pride of Bunbeg.*	..	Dublin, 1933 . .	Moville, Co. Donegal. 1933	W.	32 3	9 3	3 5	3	6	*20	Sea Fisheries Association of Saorstat Eireann, Lim., 45, Kildare Street, Dublin. *Eugene MacKenna, same address.*
159254	*Pride of Burtonport.*	..	Dublin, 1933 . .	Moville . . 1932	W.	32 2	9 2	3 6	3	6	*12	Sea Fisheries Association of Saorstat Eireann, Lim., 45, Kildare Street, Dublin. *Eugene MacKenna, same address.*
159257	*Pride of Cahirciveen.*	..	Dublin, 1933 . .	Rathmore, Baltimore, Co. Cork. 1933	W.	32 4	8 2	3 3	3	6	*15	Sea Fisheries Association of Saorstat Eireann, Lim., 45, Kildare Street, Dublin. *Eugene MacKenna, same address.*
159308	*Pride of Cahore*	..	Dublin, 1935 . .	Arklow . . 1927	W.	21 2	6 4	3 2	2	3	*12	×Myles Innis, Cahore, Clonevan, Gorey, Wexford.
159300	*Pride of Cliffoney.*	..	Dublin, 1934 . .	Moville . . 1934	W.	32 2	9 1	3 7	3	6	*18	Sea Fisheries Association of Saorstat Eireann, Lim., 45, Kildare St., Dublin. *Eugene MacKenna, same address.*
159306	*Pride of Cork*	..	Dublin, 1935 . .	Baltimore, Co. Cork 1934	W.	33 0	9 8	4 9	5	8	*16	Sea Fisheries Association of Saorstat Eireann, Lim., 45, Kildare St., Dublin. *Eugene MacKenna, same address.*
159261	*Pride of Courtown.*	..	Dublin, 1933 . .	Arklow . . 1932	W.	32 0	9 1	4 1	3	7	*15	Sea Fisheries Association of Saorstat Eireann, Lim., 45, Kildare Street, Dublin. *Eugene MacKenna, same address.*

* B.H.P.

159260	*Pride of Derrybeg.*	..	Dublin, 1933	Moville . 1932	W.	32	1	9	1	3	6	3	6	*12	Sea Fisheries Association of Saorstat Eireann, Lim., 45, Kildare Street, Dublin. ***Eugene MacKenna, same address.***
156226	*Pride of Dingle.*	..	Dublin, 1932	Baltimore, Co. Cork. 1932	W.	34	5	10	8	5	5	7	12	*18	Sea Fisheries Association of Saorstat Eireann, Lim., 45, Kildare Street, Dublin. ***Eugene MacKenna, same address.***
152239	*Pride of Donegal.*	..	Sligo, 1933	Bunbeg . 1927	W.	29	4	9	0	3	8	3	5	8	×Neil J. Gallagher, Owey Island, Kincasslagh, Co. Donegal.
159279	*Pride of Dooey*	..	Dublin, 1933	Meevagh, Co. Donegal. 1923	W.	31	1	9	2	3	7	3	6	*8	Sea Fisheries Association of Saorstat Eireann, Lim., 45, Kildare Street, Dublin. ***Eugene MacKenna, same address.***
159307	*Pride of Drumcliff*	..	Dublin, 1935	Moville . 1934	W.	28	2	7	5	3	1	2	4	6	Sea Fisheries Association of Saorstat Eireann, Lim., 45, Kildare St., Dublin. ***Eugene MacKenna, same address.***
159276	*Pride of Dunfanaghy.*	..	Dublin, 1933	Killybegs, Co. Donegal. 1933	W.	32	5	10	5	3	5	3	6	*18	Sea Fisheries Association of Saorstat Eireann, Lim., 45, Kildare Street, Dublin. ***Eugene MacKenna, same address.***
136368	*Pride of Erin*	..	Skibbereen, 1918.	Portavogie . 1901	W.	39	9	12	0	5	5	10	11	*20	×Michael O'Driscoll, Lissomona, Cape Clear, Co. Cork.
159267	*Pride of Glandore.*	..	Dublin, 1933	Ringaskiddy, Monkstown, Co. Cork. 1933	W.	27	2	8	0	3	1	4	4	*8	Sea Fisheries Association of Saorstat Eireann, Lim., 45, Kildare Street, Dublin. ***Eugene MacKenna, same address.***
156234	*Pride of Gola .*	..	Dublin, 1933	Moville, 1932 . 1932	W.	32	4	9	2	3	6	3	6	*12	Sea Fisheries Association of Saorstat Eireann, Lim., 45, Kildare St., Dublin. ***Eugene MacKenna, same address.***
156235	*Pride of Greencastle.*	..	Dublin, 1933	Moville, Co. Donegal. 1932	W.	32	4	9	2	3	5	3	6	*14	Sea Fisheries Association of Saorstat Eireann, Lim., 45, Kildare Street, Dublin. ***Eugene MacKenna, same address.***
156238	*Pride of Greenore.*	..	Dublin, 1933	Meevagh Bay . 1922	W.	27	0	7	4	3	2	2	4	8	Sea Fisheries Association of Saorstat Eireann, Lim., 45, Kildare Stret, Dublin. ***Eugene MacKenna, same address.***
159289	*Pride of Helvick.*	..	Dublin, 1934	Arklow . 1933	W.	32	1	9	0	4	1	4	7	*18	Sea Fisheries Association of Saorstat Eireann, Lim., 45, Kildare St., Dublin. ***Eugene MacKenna, same address.***
159273	*Pride of Inishfree.*	..	Dublin, 1933	Moville, Co. Donegal. 1933	W.	32	6	9	2	3	6	3	6	*18	Sea Fisheries Association of Saorstat Eireann, Lim., 45, Kildare Street, Dublin. ***Eugene MacKenna, same address.***
159274	*Pride of Inishowen.*	..	Dublin, 1933	Moville, Co. Donegal. 1933	W.	32	6	9	2	3	6	3	6	*18	Sea Fisheries Association of Saorstat Eireann, Lim., 45, Kildare Street, Dublin. ***Eugene MacKenna, same address.***
159242	*Pride of Innisherrer.*	..	Sligo, 1933	Moville . 1926	W.	30	7	8	6	3	6	3	6	8	×Patrick Ferry, Innisherrer Island, Derrybeg, Co. Donegal.
159293	*Pride of Keadue.*	..	Dublin, 1934	Meevagh . 1933	W.	32	7	9	6	3	4	4	6	*18	Sea Fisheries Association of Saorstat Eireann, Lim., 45, Kildare St., Dublin. ***Eugene MacKenna, same address.***
159290	*Pride of Kerry*	..	Dublin, 1934	Baltimore . 1934	W.	35	7	10	9	5	7	7	11	*18	Sea Fisheries Association of Saorstat Eireann, Lim., 45, Kildare St., Dublin. ***Eugene MacKenna, same address.***
159271	*Pride of Killybegs.*	..	Dublin, 1933	Killybegs . 1933	W.	32	1	9	9	3	6	3	6	*15	Sea Fisheries Association of Soarstat Eireann, Lim., 45, Kildare Street, Dublin. ***Eugene MacKenna, same address.***
159297	*Pride of Kilmichael.*	..	Dublin, 1934	Arklow . 1934	W.	32	8	10	7	5	0	6	10	*25	Sea Fisheries Association of Saorstat Eireann, Lim., 45, Kildare St., Dublin. ***Eugene MacKenna, same address.***
159258	*Pride of Kincasslagh.*	..	Dublin, 1933	Moville . 1932	W.	32	2	9	1	3	8	3	6	*12	Sea Fisheries Association of Saorstat Eireann, Lim., 45, Kildare Street, Dublin. ***Eugene MacKenna, same address.***
159252	*Pride of Lackbeg.*	..	Dublin, 1933	Moville . 1932	W.	32	4	9	2	3	6	3	6	*12	Sea Fisberies Association of Saorstat Eireann, Lim., 45, Kildare Street, Dublin. ***Eugene MacKenna, same address.***
159280	*Pride of Lambay.*	..	Dublin, 1933	Arklow . 1933	W.	32	1	9	2	4	1	4	7	*16	Sea Fisheries Association of Saorstat Eireann, Lim., 45, Kildare Street, Dublin. ***Eugene MacKenna, same address.***

* B.H.P.

Digitized by Google

Official No.	Name of Ship.	International Code Signal (Visual).	Port and Year of Registry.	Where and When Built.	Material.	Dimensions. Length.	Dimensions. Breadth.	Dimensions. Depth of Hold.	Registered Tonnage. Net Tonnage.	Registered Tonnage. Gross Tonnage.	Horse Power of Engines.	Owner, or Part Owner, and Manager (If recorded). × Signifies *Managing Owner*. Italics signify *Manager*.
						ft. 10ths	ft. 10ths	ft. 10ths				
159295	*Pride of Leinster.*	..	Dublin, 1934	Arklow . . 1934	W.	33 1	10 7	4 9	6	10	*25	Sea Fisheries Association of Saorstat Eireann, Lim., 45, Kildare St., Dublin. *Eugene MacKenna, same address.*
156228	*Pride of Loughshinny.*	..	Dublin, 1932	Baltimore, Co. Cork. 1932	W.	33 4	10 4	4 5	6	10	*15	Sea Fisheries Association of Saorstat Eireann, Lim., 45, Kildare Street, Dublin. *Eugene MacKenna, same address.*
159266	*Pride of Meevagh.*	..	Dublin, 1933	Meevagh, Co. Donegal. 1933	W.	32 4	9 5	3 3	3	6	*18	Sea Fisheries Association of Saorstat Eireann, Lim., 45, Kildare Street, Dublin. *Eugene MacKenna, same address.*
159287	*Pride of Melmore.*	..	Dublin, 1934	Meevagh . . 1933	W.	32 0	9 8	3 4	3	6	*18	Sea Fisheries Association of Saorstat Eireann, Lim., 45, Kildare St., Dublin. *Eugene MacKenna, same address.*
156231	*Pride of Moville.*	..	Dublin, 1933	Moville . . 1932	W.	32 3	9 2	3 6	3	6	*12	Sea Fisheries Association of Saorstat Eireann, Lim., 45, Kildare Street, Dublin. *Eugene MacKenna, same address.*
159291	*Pride of Mullaghmore.*	..	Dublin, 1934	Moville . . 1934	W.	32 0	9 0	4 1	3	6	*18	Sea Fisheries Association of Saorstat Eireann, Lim., 45, Kildare St., Dublin. *Eugene MacKenna, same address.*
159269	*Pride of Mulroy.*	..	Dublin, 1933	Meevagh, Co. Donegal. 1933	W.	32 3	9 7	3 4	3	6	*18	Sea Fisheries Association of Saorstat Eireann, Lim., 45, Kildare Street, Dublin. *Eugene MacKenna, same address.*
159292	*Pride of Reenbeg.*	..	Dublin, 1934	Baltimore, Co. Cork. 1934	W.	35 7	10 9	5 7	7	11	*18	Sea Fisheries Association of Saorstat Eireann, Lim., 45, Kildare St., Dublin. *Eugene MacKenna, same address.*
159284	*Pride of Rosbeg.*	..	Dublin, 1934	Bunbeg . . 1933	W.	28 1	8 4	3 1	3	4	8	Sea Fisheries Association of Saorstat Eirenan, Lim., 45, Kildare St., Dublin. *Eugene MacKenna, same address.*
159296	*Pride of Roskeeragh.*	..	Dublin, 1934	Killybegs . . 1934	W.	32 7	9 1	4 2	4	7	*18	Sea Fisheries Association of Saorstat Eireann, Lim., 45, Kildare St., Dublin. *Eugene MacKenna, same address.*
159259	*Pride of Rosslare.*	..	Dublin, 1933	Arklow . . 1933	W.	32 2	9 0	4 1	4	7	*15	Sea Fisheries Association of Saorstat Eireann, Lim., 45, Kildare Street, Dublin. *Eugene MacKenna, same address.*
159286	*Pride of Rutland.*	..	Dublin, 1934	Killybegs . . 1933	W.	32 5	10 5	3 7	3	6	*18	Sea Fisheries Association of Saorstat Eireann, Lim., 45, Kildare St., Dublin. *Eugene MacKenna, same address.*
159253	*Pride of Seamount.*	..	Dublin, 1933	Arklow . . 1933	W.	32 0	9 1	4 1	4	7	*15	Sea Fisheries Association of Saorstat Eireann, Lim., 45, Kildare Street, Dublin. *Eugene MacKenna, same address.*
142546	*Pride of Sherkin.*	..	Skibbereen, 1919	Baltimore . 1918	W.	29 0	8 5	3 7	3	5	12	×John Nolan, Ninegreeves, Sherkin Island, Co. Cork.
156239	*Pride of Skerries.*	..	Dublin, 1932	Rathmore . 1932	W.	32 6	9 0	4 0	3	6	*12	Sea Fisheries Association of Saorstat Eireann, Lim., 45, Kildare Street, Dublin. *Eugene MacKenna, same address.*
156237	*Pride of Skibbereen.*	..	Dublin, 1933	Rathmore, Baltimore, Co. Cork. 1932	W.	27 0	7 3	3 0	3	3	*8	Sea Fisheries Association of Saorstat Eireann, Lim., 45, Kildare St., Dublin. *Eugene MacKenna, same address.*
159288	*Pride of Tirconaill.*	..	Dublin, 1934	Killybegs . . 1933	W.	32 8	10 1	3 7	3	7	*18	Sea Fisheries Association of Saorstat Eireann, Lim., 45, Kildare St., Dublin. *Eugene MacKenna, same address.*
156236	*Pride of Tory.*	..	Dublin, 1933	Moville . . 1932	W.	32 3	9 2	3 6	3	6	*12	Sea Fisheries Association of Saorstat Eireann, Lim., 45, Kildare St., Dublin. *Eugene MacKenna, same address.*

* B.H.P.

159272	*Pride of Valentia.*	..	Dublin, 1933	Baltimore, Co. Cork.	1933	W.	30	4	8	1	3	6	4	5	*8	Sea Fisheries Association of Saorstat Eireann, Lim., 45, Kildare St., Dublin. *Eugene MacKenna, same address.*
159304	*Pride of Ventry*	..	Dublin, 1935	Killybegs	1934	W.	35	9	11	0	4	6	4	10	*25	Sea Fisheries Association of Saorstat Eireann, Lim., 45, Kildare St., Dublin. *Eugene MacKenna, same address.*
129276	Pride of Welland.	..	Hull, 1910.	New Holland	1910	S.	52	3	14	6	5	0	22	32	16	G. F. Birch & Son, Lim., 23, High St., Spalding, Lincs. *George F. Birch, Junr., Cley Hall, Spalding, Lincs.*
156239	*Pride of Wexford.*	..	Dublin, 1933	Arklow	1932	W.	32	0	9	1	4	1	3	7	*15	Sea Fisheries Association of Saorstat Eireann, Lim., 45, Kildare St., Dublin. *Eugene MacKenna, same address.*
159264	*Pride of Wicklow.*	..	Dublin, 1933	Arklow	1933	W.	32	9	10	5	4	8	5	9	*15	Sea Fisheries Association of Saorstat Eireann, Lim., 45, Kildare St., Dublin. *Eugene MacKenna, same address.*
152237	*Pride of the County.*	..	Sligo, 1932	Moville	1928	W.	29	4	8	7	3	5	2	4	8	×James Ward, The Glen, Belcruit, Co. Donegal.
128867	Pride of the Flash.	..	Skibbereen, 1917	Arklow	1910	W.	54	0	16	9	7	8	11	36	*24	×Timothy D. Dwyer, Collatrum, Church Cross, Skibbereen, Co. Cork.
152238	*Pride of the Glenties.*	..	Sligo, 1933	Bunbeg	1930	W.	26	5	7	4	3	2	2	3	8	John W. Gallagher, Owey Island, Kincasslagh, Co. Donegal.
152240	*Pride of the Hills.*	..	Sligo, 1933	Bunbeg	1925	W.	29	4	9	0	3	8	3	5	8	×Thomas Gallagher, Innisherrer Island, Derrybeg, Co. Donegal.
147843	Pride of the Midlands (The)	..	Aberystwyth, 1925	Appledore, Devon.	1925	W.	59	6	15	3	4	9	15	29	*60	×Benjamin White, 3, Eastgate, Aberystwyth.
135681	*Pride of the West.*	..	Tralee, 1924	(*a*)	(*a*)	W.	43	7	13	3	7	2	8	18	5	William McCrohan, Begnis Island, Valentia, Co. Kerry.
130751	†Pride of the West.	..	Vancouver, B.C., 1911.	Hong Kong	1911	W.	52	8	12	6	4	8	23	35	3	Priwest Lim., 470, Granville St., Vancouver, B.C.
148776	‡Primate.	..	London, 1926	Aberdeen	1926	S.	54	8	14	1	6	3	1	35	43	×Walter E. Palmer, Slipway Wharf, Stewart St., Poplar, London, E.14.
136097	*Primrose*	..	Londonderry, 1918	Meevagh Bay, Co. Donegal.	1912	W.	53	5	15	0	6	0	10	21	*26	Sea Fisheries Association of Saorstat Eireann, Lim., 45, Kildare St., Dublin. *Eugene MacKenna, same address.*
125220	Primrose	..	Sydney, N.S.W., 1909.	Blackwall, N.S.W.	1907	W.	23	5	6	5	2	0	2	3	5	Albert S. Le Souëf, The Zoological Gardens, Sydney, N.S.W.
123003	Primus	..	Bombay, 1911	Amsterdam	1911	S.	42	0	11	4	5	2	14	23	*76Pa.	Peirce, Leslie & Co., Lim., Cochin.
117197	Prince	..	Kenora, Ont., 1905	Kenora, Ont.	1905	W.	27	0	6	0	3	0	2	3	8	Neil Brunsel, Kenora, Ontario.
152028	*Prince Alfred*	..	Sydney, N.S.W., 1926.	Sydney, N.S.W.	1925	W.	28	0	8	4	5	0	5	7	*22	Alan H. a'Court, 135, Macquarie St., Sydney, N.S.W.
126611	Prince Olaf	..	Prince Rupert, B.C., 1909.	Port Essington, B.C.	1909	W.	28	8	9	0	3	0	3	4	2	Thorsten M. Orwig, Port Essington, B.C.
151367	Princess	..	Auckland, 1922	Auckland	1910	W.	31	2	8	6	4	3	5	7	*25	John Clark, Auckland, N.Z.
161862	*Princess.*	..	Belfast, 1930	Bangor, Co. Down.	1930	W.	24	0	7	0	3	1	3	3	*12	William Christie, 44, Deerpark Road, Belfast. *Richard Christie, same address.*
127486	Princess.	M.N.C.F	Southampton, 1935	Haverton-Hill-on-Tees.	1924	S.	186	0	30	1	14	7	282	730	*1040	Sir James G. Berry, Bart., Chandos House, Queen Ann St., London, W.1.
149855	Princess Betty.	..	London, 1927	Margate	1927	W.	30	4	8	9	3	8	5	6	*28	William H. Perring, 6, Milburn Rd., Gillingham, Kent.
164395	Princess Charming	..	Grimsby, 1935	Hälsö, Sweden	1935	W.	68	8	19	2	8	7	35	58	*120	Marstrand Fishing Co., Lim., Auckland Rd., Fish Docks, Grimsby. *Tom Moore*, 139, *Weelsby Rd., Grimsby.*
149726	Princess Freda	..	London, 1926	Cowes, I.O.W.	1926	S.	63	0	14	1	4	6	24	36	*56	×Charles F. Whatford, 3, Clarence Place, Hampton Court, Surrey.
148432	Princess Marie	..	Hull, 1925.	Nottingham	1924	W.	40	1	9	1	3	6	5	9	*20	×John Witty, Trent Bridge, Nottingham.
144157	§Princess Marina	..	Hull, 1935	Gt. Yarmouth	1928	S.	57	6	15	0	4	1	15	27	*60	×Alfred Butler, Eldon House, Hollyshaw Lane, Whitkirk, Leeds.
148987	Princess Mayse	..	Ardrossan, 1926.	Stonehouse, Devon.	1893	W.	54	2	16	9	5	9	25	32	*26	×John R. Hamilton, 27, Dalrymple Drive, Irvine, Ayr.
160595	Princess Olga.	..	London, 1928	Bayonne, U.S.A.	(*a*)	W.	80	0	12	1	5	5	32	45	*45	John E. Inkester, The Bungalow, 10, Mill Rd., Aveley, Essex.
161662	Princess of Light.	..	Yarmouth, 1934	Potter Heigham	1933	W.	44	2	11	0	4	1	13	17	27	Herbert B. Woods, "Broads Haven," Potter Heigham, Norfolk.
126889	Princeton	..	Vancouver, B.C., 1910.	Vancouver, B.C.	1910	W.	30	9	10	1	3	9	8	12	3	Canadian Explosives, Lim., Montreal.

* B.H.P. † Formerly the "Heather M." and "Sheileena." ‡ Formerly the "Thamesman." § Formerly the "Brit."

Digitized by Google

Official No.	Name of Ship.	International Code Signal (Visual).	Port and Year of Registry.	Where and When Built.	Material.	Dimensions. Length.	Dimensions. Breadth.	Dimensions. Depth of Hold.	Registered Tonnage. Net Tonnage.	Registered Tonnage. Gross Tonnage.	Horse Power of Engines.	Owner, or Part Owner, and Manager (if recorded). × Signifies *Managing Owner*. Italics signify *Manager*.
						ft. 10ths	ft. 10ths	ft. 10ths				
154667	Princeton No. 1	..	Vancouver, B.C., 1928.	North Vancouver, B.C. 1928	W.	48 7	13 9	6 7	21	33	4	Charles E. Prince, 1648, Robson St., Vancouver, B.C.
79271	*Priscilla*	..	Adelaide, 1927	Torquay, Tas. 1885	W.	60 2	16 2	5 4	27	36	*18	Samuel J. W. Bishop, Birkenhead, S. Aus.
162457	*Priscilla*	..	Ipswich, 1932	Pinmill, Ipswich. 1932	W.	29 1	9 0	†15 0	7	7	*10	Kenneth B. Calkin, 1, Queen Victoria St., London, E.C.4.
154477	‡Priscilla	..	Montreal, 1934	Lachine, Que. 1930	W.	47 0	12 3	7 5	23	29	3	David E. Kay, 999, Aqueduct Ave., Montreal.
151257	Priscilla.	..	Nassau, N.P., 1927	Wilmington, Del., U.S.A. 1885	I.	86 7	22 6	10 2	126	151	120	Interinsular Mails, Lim., Nassau, N.P.
153215	Priscilla J.	..	Vancouver, B.C., 1931	Nanaimo, B.C. 1931	W.	33 8	10 4	4 7	8	12	2	Hans Johansen, Bamfield, B.C.
164132	*Privateer*	..	Maldon, 1935	Boston, Lincs. 1931	W.	29	9 2	4 6	4	7	*8	×William H. A. Whitworth, Framlingham College, Suffolk.
150653	Privateer	..	Vancouver, B.C., 1922.	Vancouver, B.C. 1922	W.	39 8	8 9	4 5	10	12	3	Edward M. Boyd, 1115-736, Granville St., Vancouver, B.C.
152527	Prodigal	..	Vancouver, B.C., 1924.	Ladner, B.C. 1924	W.	33 0	11 3	8 6	16	19	1	George Gray, c/o Mrs. Osler, Elk Hotel, Comox., V.I., B.C.
130001	§Proficient	..	Lowestoft, 1932.	Galmpton, Brixham. 1910	W.	71 0	19 3	9 0	31	58	*75	×John M. Barnard, "The Maples," Oulton Broad, Lowestoft.
86466	*Progress*	M.G.J.Z	Bideford, 1918	Kingsbridge 1884	W.	80 2	19 2	9 2	59	85	*46	×Thomas Slade, Junr., Hillcrest, Appledore, Devon.
147335	Prometheus	G.L.X.C	Liverpool, 1925	Greenock 1925	S.	431 2	54 7	30 1	3572	6095	492	Ocean Steam Ship Co., Lim., India Buildings, Water St., Liverpool. *Lawrence D. Holt, same address.*
131039	Pronto	..	Vancouver, B.C., 1912.	Vancouver, B.C. 1912	W.	36 0	8 2	3 6	3	5	2	British Columbia Pulp & Paper Co., Lim., 708/714, Bank of Nova Scotia Building, Vancouver, B.C.
149514	Prospect	..	Falmouth, 1927	Grimstad, Norway. 1927	W.	22 0	6 0	2 7	2	2	*8	Dr. Henry H. Clarke, M.D., Brigmerston House, Durrington, Salisbury, Wilts.
141207	‖Prospective II.	V.G.X.T	Vancouver, B.C., 1918.	Vancouver, B.C. 1918	W.	69 3	18 2	8 2	39	85	20	B. C. Mills, Tug & Barge Co., Lim., 308-402, West Pender St., Vancouver, B.C.
139693	**Prospecto	..	Berwick, 1928	Fraserburgh, 1928	W.	56 7	18 6	7 1	15	40	15	×William E. Shuttleworth, 216, Victoria Ave, Hull.
141198	‖Prosperative	V.G.X.L	Vancouver, B.C., 1918.	Benicia, Cal. 1891	W.	71 8	20 6	8 2	44	89	12	B. C. Mills, Tug & Barge Co., Lim., 308-402, West Pender St., Vancouver, B.C.
151194	Prosperity A.	..	Vancouver, B.C., 1924.	Vancouver, B.C. 1924	W.	48 0	13 4	6 0	23	34	3	Andrew C. Christiansen, R. R. No. 1, New Westminster, B.C.
93730	Protection	..	Liverpool, 1921	Connah's Quay 1887	W.	73 4	18 4	7 2	47	67	*44	Clare & Ridgway, Lim., Sankey Bridges, Warrington, Lancs. *Ernest E. Ridgway, same address.*
133986	Proven	..	New Westminster, B.C., 1913.	Annieville, B.C. 1900	W.	29 0	9 3	3 0	6	8	2	John W. C. Lord, 82, First St., New Westminster, B.C.
149876	Provence	..	London, 1927	Pin Mill, Ipswich. 1927	W.	35 3	9 2	5 2	9	12	*30	Roger P. Slade, 5, Thavies Inn, Holborn Circus, London, E.C.1.
152155	††Providence B.	..	Basseterre, St. Kitts, 1927.	St. Kitts 1926	W.	33 0	9 3	‡‡4 5	11	11	50	Alfred Broadbelt, St. Kitts, B.W.I.
158680	Providence Transport.	..	Quebec, 1935	L'Anse, St. Jean, Chicoutimi Co., P.Q. 1935	W.	91 0	28 0	9 5	120	159	5	Joseph Boudreault, L'Anse St. Jean, Chicoutimi Co. P.Q.
141272	Provincial	..	Prince Rupert, B.C., 1919.	Port Essington 1912	W.	46 0	11 4	4 8	12	17	*2	Robert G. Johnston, Inverness, B.C.
149707	Prowess.	M.P.F.R	London, 1926	Greenock 1926	S.	106 1	23 2	9 1	77	207	*200	F. T. Everard & Sons, Lim., The Wharf, Greenhithe, Kent. *William J. Everard, Accuba House, High St., Greenhithe, Kent.*
147250	Prudence	..	Liverpool, 1924	Cowes 1918	W.	20 1	5 9	2 6	1	2	*10	Edward C. Bickersteth, Ashleigh, Crewe, Chester.
158488	Prujo	..	Toronto, 1934	Penetang, Ont. 1927	W.	34 8	8 1	4 2	12	13	1	John S. Warrington, 50, Glen Elm Ave., Toronto.
149823	Prunella	..	London, 1927	Chertsey 1927	W.	41 9	10 3	5 3	7	19	*80	Francis H. Muirhead, Elmers End, Beckenham, Kent.
135653	Prunella	..	Southampton, 1913	Southampton 1913	W.	23 2	6 5	3 1	2	3	10	Edwin R. Moon, "Rooftree," Bassett, Southampton.
155331	Psyche	..	Sydney, N.S.W., 1928.	Cooks River, N.S.W. 1922	W.	30 5	8 3	2 1	4	7	*30	Harry L. Carter, Trelawney, Eltham Ave., Darling Point, Sydney, N.S.W.

* B.H.P. † Girth. ‡ Formerly the "L'Original." § Formerly a sailing vessel. ‖ Formerly a steamer. ** Formerly the "Lindfar." †† Formerly the "Providence." ‡‡ Depth from top of beam amidships to top of keel.

Digitized by Google

157342	Psyche	..	Toronto, 1931	Oakville, Ont.	1931	W.	30	0	8	9	4	7	6	8	2	Percy A. Bath, Oakville, Ont.
160206	Ptarmigan	..	Glasgow, 1928	Glasgow	1926	W.	32	8	9	3	4	8	10	11	*15	Reginald Chadwick, c/o Clyde Paper Co., Lim., Rutherglen, Lanarkshire.
164455	‡Ptarmigan	..	London, 1935	Chertsey	1935	W.	37	5	8	4	4	4	5	12	*112	Sydney E. Prestige, 23, Ilchester Place, Kensington, London, W.14.
141750	Pucelle d'Orleans.	..	Montreal, 1926	St. Laurent, Que.	1920	W.	60	4	17	2	7	0	39	44	2	Alphonse Chouinard, Ste. Marguerite River, Saguenay Co., P.Q.
130554	Puddle Duck	..	Vancouver, B.C., 1911.	Vancouver, B.C.	1911	W.	42	5	9	4	4	4	10	15	1	Harry de Wolfe King, 536, Hastings Street West, Vancouver, B.C.
127274	*Pudge*	..	Rochester, 1931.	Rochester	1922	W.	82	8	21	0	6	8	68	93	*66	London & Rochester Trading Co., Lim., Canal Rd., Rochester. *Maurice O. Gill, same address.*
135666	‡Puffin	M.F.N.Y	Southampton, 1913	Hamble	1913	W.	46	0	10	6	7	2	13	23	*46	Alister B. Macintosh, 6, Holbein House, Sloane Sq., London, S.W.1.
117406	Puffin III	M.C.B.J	Dartmouth, 1904	Exmouth	1904	W.	31	1	8	3	4	0	5	7	12	Ethelbert E. L. Phillips, Gunfield, Dartmouth.
148252	Puffin III	..	Leith, 1925	Cockenzie	1924	W.	34	6	10	8	5	3	4	9	2	×Andrew K. Roxburgh, Chetwynd, Helensburgh, Dumbarton.
121597	§Pukeko	Z.M.F.V	Napier, N.Z., 1928	Goole	1928	S.	180	0	29	4	11	8	388	742	*530	Richardson & Co., Lim., Bridge St., Port Ahuriri, Napier, N.Z.
154525	Pukwana III	..	Kenora, Ont., 1930	Orillia, Ont.	1930	W.	65	0	14	0	6	0	27	44	12	Mrs. Esther E. Leistikow, Kenora, Ont.
161355	Pullis	..	London, 1930	Isleworth, Mdx.	1929	W.	41	1	11	2	6	2	14	23	*50	Albert H. Haeseler, " Overhills," Woldingham, Surrey.
164874	Purbeck	..	Poole, 1936	Bristol	1936	S.	99	7	24	0	8	1	106	210	*180	John Carter (Poole), Lim., The Quay, Poole, Dorset. *Robert A. Parrott, same address.*
142094	Purity	..	St. John's, N.F.L., 1928.	Pelley's Island, N.F.L. Rebuilt, Port Union, N.F.L.	1917 1928	W.	51	0	14	0	6	8	18	21	*20	Fishermen's Union Trading Co., Lim., Port Union, N.F.L.
140024	‖Purple Heather	..	Lowestoft, 1933.	Lowestoft	1921	W.	68	4	19	5	8	7	27	55	*100	×Randle F. Harmer, 32, Beresford Rd., Lowestoft.
154363	Purseiner	..	Vancouver, B.C., 1927.	Steveston, B.C.	1792	W.	45	4	12	7	5	9	17	25	3	Tokutaro Tanaka, 208, East Hastings St., Vancouver, B.C.
154651	Pursepa.	..	Vancouver, B.C., 1928.	Vancouver, B.C.	1928	W.	47	0	11	0	6	2	12	21	2	Minister of Marine & Fisheries, Ottawa, Ont.
139427	*Pursue*	..	Tralee, 1926	Dartmouth	1921	W.	40	0	13	3	6	3	7	15	*32	×Joseph Long, West Strand, Dingle, Co. Kerry.
118691	Pursuit	..	Berwick, 1912	Eyemouth	1903	W.	65	5	19	6	7	2	29	44	*60	×Bartholomew Dougal, Eyemouth, Berwickshire.
151669	Pursuit	..	Shanghai, 1921	Shanghai	1919	W.	55	0	10	9	3	7	20	30	45	George M. Goldsack, 81, Jinkee Rd., Shanghai.
122630	Pusher	..	Chatham, N.B., 1908	Little Branch, N.B.	1903	W.	28	0	10	0	2	0	9	15	3 Pa.	Felix Michand, Buctouche, N.B.
139851	Puzzler	..	St. John's, N.F.L., 1916.	La Poile, N.F.L.	1916	W.	44	0	13	6	6	0	14	15	*3	John R. S. Durnford, Rencontre West, N.F.L.
163543	*Py*	M.B.Y.Z	London, 1934	Isleworth	1934	W.	22	1	6	9	5	0	3	4	*8	Kenneth Appleby, Botleigh Grange Hotel, Botley, Hants.
154355	**Pyeluco.	..	Vancouver, B.C., 1932.	Eburne, B.C.	1927	W.	25	1	8	3	3	7	3	4	3	Mrs. William I. M. Pye, 909, Tenth St., New Westminster, B.C.
103993	Pythian Knight.	..	St. Andrew's, N.B., 1920.	Shelburne, N.S.	1897	W.	44	8	14	8	5	4	11	17	9	Isaac L. Wentworth, Fairhaven, N.B.
154583	Pythonga	..	Ottawa, Ont., 1927	Toronto, Ont.	1927	S.	61	7	17	0	8	2	5	77	26	Canadian International Paper Co., 1155, Beaver Hall Sq., Montreal.
162012	Pyy	M.K.W.K	Brixham, 1936	Dartmouth	1914	W.	26	3	6	4	4	1	2	5	*7	Lieut.-Col. Robert Hall (Retd.), Naval & Military Club, 94, Piccadilly, London, W.1.
141658	Q	..	Barrington Passage N.S., 1935	Port Hawkesbury, N.S.	1925	W.	46	0	12	2	8	1	20	24	1	Lindley Bond, Chester, Lunenburg, N.S.
154505	Qitonsta	..	Prince Rupert, B.C., 1927.	Prince Rupert, B.C.	1927	W.	45	9	11	7	4	3	6	16	1	Gosse Packing Co., Lim., 825, Howe St., Vancouver, B.C.
164415	Quaker Girl	..	Grimsby, 1936	Hälso, Sweden	1936	W.	67	7	19	2	9	1	33	61	*120	Marstrand Fishing Co., Lim., Auckland Rd., Fish Docks, Grimsby. *Tom Moore, 139, Weelsby Rd., Grimsby.*

* B.H.P. † Formerly the " Letna," ‡ Formerly the " Helaflote." § Formerly a steamer. ‖ Formerly a sailing vessel. ** Formerly the " Tugaway."

Official No.	Name of Ship.	International Code Signal (Visual).	Port and Year of Registry.	Where and When Built.	Material.	Dimensions. Length.		Dimensions. Breadth.		Dimensions. Depth of Hold.		Registered Tonnage. Net Tonnage.	Registered Tonnage. Gross Tonnage.	Horse Power of Engines.	Owner, or Part Owner, and Manager (if recorded). × Signifies *Managing Owner*. Italics signify *Manager*.
						ft.	10ths	ft.	10ths	ft.	10ths				
153184	Qualicum L.	..	Vancouver, B.C., 1926.	Vancouver, B.C. 1926	W.	47	3	13	1	6	5	20	29	3	Rokumatsu Tanaka, 763, Cordova St., Vancouver, B.C.
130750	Qualis	..	Vancouver, B.C., 1911.	Vancouver 1911	W.	40	2	11	3	5	3	11	16	2	Thomas W. Whitman, 681, 11th Avenue East, Vancouver, B.C.
141969	*Quand Meme*	..	Vila, 1926	New Caledonia 1921	W.	45	5	11	4	(a)		11	15	14	Fred L. Jones, Vila, New Hebrides.
161707	Quasi-Arc	..	Southampton, 1930	Cowes 1930	S.	30	0	7	0	3	9	2	5	*10	Arthur P. Strohmenger, Grosvenor House, Park Lane, London, W.1.
134070	Quathiaski	..	Vancouver, B.C., 1913.	Steveston, B.C. 1913	W.	44	0	12	4	6	0	15	23	3	Quathiaski Canning Co., Lim., Quathiaski Cove, B.C.
133728	Quathiaski No. 2.	..	Vancouver, B.C., 1913.	Ballard, U.S.A. 1905	W.	38	0	11	2	3	2	10	14	1	Quathiaski Canning Co., Lim., Quathiaski Cove, B.C.
131040	Quathiaski, No. 5.	..	Vancouver, B.C., 1912.	Steveston, B.C. 1912	W.	52	7	13	3	6	4	25	37	3	William E. Anderson, Quathiaski Cove, B.C.
137934	Quathiaski, No. 7.	..	Vancouver, B.C., 1915.	Steveston, B.C. 1915	W.	47	7	13	1	6	0	21	30	3	William E. Anderson, Quathiaski Cove, B.C.
138155	Quathiaski, No. 8.	..	Vancouver, B.C., 1916.	Steveston, B.C. 1916	W.	48	8	13	1	6	1	19	29	3	William E. Anderson, Quathiaski Cove, B.C.
138156	Quathiaski, No. 10.	..	Vancouver, B.C., 1916.	Steveston, B.C. 1916	W.	50	0	11	4	4	5	14	21	1	William E. Anderson, Quathiaski Cove, B.C.
156912	†Quathiaski, No. 12.	..	Vancouver, B.C., 1931.	Tacoma, Wash. 1915	W.	49	2	13	5	5	8	19	29	3	William E. Anderson, Quathiaski Cove, B.C.
152826	Quathiaski, No. 14.	..	Vancouver, B.C., 1925.	Steveston, B.C. 1925	W.	40	3	12	3	7	2	17	25	2	William E. Anderson, Quathiaski Cove, B.C.
152827	Quathiaski, No. 15.	..	Vancouver, B.C., 1925.	Steveston, B.C. 1925	W.	48	2	13	3	7	5	24	36	4	William E. Anderson, Quathiaski Cove, B.C.
138005	Quatse	..	Vancouver, B.C., 1920.	Port Arthur, Ont. 1916	W.	50	6	11	4	4	8	9	21	3	British Columbia Pulp & Paper Co., Lim., 708/714, Bank of Nova Scotia Building, Vancouver, B.C.
122478	Quebec	..	Ottawa, Ont., 1907	Carleton Place, Ont. 1907	W.	30	6	7	1	3	0	4	5	3	Temiskaming Navigation Co., Lim., Mattawa, Ont.
164093	Queen Adelaide.	G.Z.C.L	Glasgow, 1936	Glasgow 1936	S.	418	2	55	2	25	5	2993	4933	*1780	Queen Line, Lim., 50, Wellington St., Glasgow, C.2. *Thomas Dunlop, Junr., same address.*
156184	Queen Bess	..	Hamilton, Bermuda, 1931.	Annapolis, Maryland, U.S.A. 1931	W.	28	0	8	0	‡4	0	5	5	§70	Walter D. Wadson, Parish of Paget, Islands of Bermuda.
155787	Queen Bess	..	St. John's, N.F.L., 1928.	Halifax, N.S. (a)	W.	39	4	9	2	4	4	11	13	*40	Harris M. Mosdell, St. John's, N.F.L.
156187	Queen Bess II	..	Hamilton, Bermuda, 1932.	Tonawanda, New York, U.S.A. 1931	W.	30	0	9	0	‡4	0	7	7	§110	Walter D. Wadson, Paget Parish, Bermuda.
161346	Queen Boadicea.	..	London, 1930	Cowes 1929	W.	65	0	14	0	5	2	19	33	*70	Mrs. Charlotte M. Smith, Ferry House, Ferry Rd., Long Ditton, Surrey.
164635	Queen Boadicia II	..	London, 1936	Southampton 1936	S.	63	4	14	4	5	8	23	45	*95	×Mrs. Charlotte M. Smith, Ferry House, Ferry Rd., Long Ditton, Surrey.
149180	Queen Margaret.	..	Granton, 1934	Dumbarton 1934	S.	149	0	28	1	6	9	95	228	66 Pa.	William Denny & Bros., Lim., Leven Ship Yard, Dumbarton. *James A. Latta, Hawes Pier, South Queensferry.*
164101	Queen Maud	G.Z.D.R	Glasgow, 1936	Sunderland 1936	S.	422	8	54	2	26	1	3038	4976	388	Queen Line, Lim., 50, Wellington St., Glasgow, C.2. *Thomas Dunlop, Junr., same address.*
145195	Queen Philippa.	M.K.R.J	London, 1921	Whitstable 1921	W.	94	8	23	1	8	2	92	160	*152	C. Burley, Lim., Sittingbourne, Kent. *Sydney W. Burley, Pond House, Borden, Sittingbourne, Kent.*
164099	Queen Victoria	G.Z.F.C	Glasgow, 1936	Glasgow 1936	S.	418	2	55	2	25	5	2993	4937	*1780	Queen Line, Lim., 50, Wellington St., Glasgow, C.2. *Thomas Dunlop, Junr., same address.*
102356	Queen of Beauty.	..	Auckland, N.Z., 1902	Auckland, N.Z. 1898	W.	52	0	12	4	4	5	5	19	*39	William Durry, Port Chalmers, N.Z.
164366	Queen of Glenalbyn.	..	Leith, 1936	Banff 1936	W.	43	1	18	0	3	4	10	18	*36	Ballachulish Ferry Co., Lim., Ballachulish, Argyll. *Robert H. Macqueen, same address.*

* B.H.P. † [illegible] Michigan." ‡ Depth from top of beam amidships to top of keel. § I.H.P.

Digitized by Google

164489	Queen of the Channel	..	London, 1935	Dumbarton	1935	S.	250	8	34	1	9	2	677	1162	560	New Medway Steam Packet Co., Lim., 365, High St., Rochester. *Sydney J. Shippick, same address.*
170043	*Queen of Roses*	..	St. John's, N.F.L., 1936.	Long Harbour, Placentia Bay, N.F.L.	1936	W.	58	5	18	0	7	0	31	34	*14	Alphonsus Murphy, Long Harbour, Placentia Bay, N.F.L.
149658	Queensgate	..	Liverpool, 1928	Northwich	1928	S.	71	1	14	1	5	3	21	51	*55	Anglo-American Oil Co., Lim., 36, Queen Annes Gate, London, S.W.1. *Frederick J. Wolfe, same address.*
158025	Quemoy	..	Shanghai, 1935	Amoy	1924	W.	25	3	7	0	2	1	2	3	*8	British American Tobacco Co., Lim., Westminster House, 7, Millbank, London, S.W.1.
154737	†Quenca	..	Victoria, B.C., 1929	Vancouver, B.C.	1928	W.	67	8	15	5	6	8	28	50	5	Sir Frank S. Barnard, K.C.M.G, 701, Sea Terrace, Victoria, B.C.
157103	Querida	..	Victoria, B.C., 1931	Victoria, B.C.	1931	W.	30	1	9	0	4	6	10	11	1	William J. Gibson, 2646, Cranmore Rd., Victoria, B.C.
161852	*Queridita*	..	Poole, 1931	Hammersmith, London.	1930	W.	22	2	6	4	3	4	3	3	*19	Geoffrey B. Whitworth, 35, Drayton Gardens, London, S.W.10.
163072	*Query*	..	Littlehampton, 1933	Littlehampton	1933	W.	22	2	7	0	4	5	4	4	*8	Forester C. R. Britten, J.P., Fifield House, Fifield, Maidenhead, Berks.
123537	*Quest*	M.C.R.N	Greenock, 1922	Tarbert	1907	W.	41	0	11	6	7	3	13	15	15	×Claude Augustin de Cosson, Midland Bank, Lim., 69, Pall Mall, London, S.W.1.
163636	*Quest*	..	Southampton, 1934	Littlehampton	1930	W.	22	2	6	9	4	3	4	4	*10	Col. Francis Adams (Retd.), The Grange, Marnhull, Dorset.
157601	*Quest*	..	Sydney, N.S.W., 1932.	Sydney, N.S.W.	1932	W.	28	5	9	2	†6	2	9	9	*5	William F. Rayner, c/o J. T. Ralston & Sons, 115, Pitt St., Sydney, N.S.W.
137043	*Quest III*	M.F.G.B	Greenock, 1914	Tarbert, Loch Fyne.	1914	W.	43	5	11	6	7	8	13	20	*10	John A. Herron, Bleak House, Parkgate, Cheshire.
164610	Questa	..	London, 1936	Teddington	1936	W.	29	1	9	0	4	7	4	9	*58	Henry F. Buchan, 82, Telford Ave., Streatham Hill, London, S.W.2.
157030	Question	..	Pictou, N.S., 1936	Pugwash, N.S.	1935	W.	27	6	7	6	3	0	4	4	2	William K. Shaw, Lismore, Pictou Co., N.S.
156570	Question Mark	..	Winnipeg, 1931	Selkirk, Man.	1929	W.	45	0	13	0	4	5	23	27	2	Mrs. Winifred M. Purvis, Selkirk, Man.
160373	Questor	..	London, 1928	Hampton-on-Thames.	1928	W.	29	9	8	5	3	9	5	8	*9	Dr. Hugh R. Segar, "Astcaroa," Wellhouse Lane, Barnet, Herts.
147017	Quickfirer	..	Southampton, 1925	Burnham-on-Crouch.	1911	W.	40	0	8	9	5	7	8	15	*50	Robert B. Adams, 73, Lansdowne Place, Hove, Sussex.
154361	Quinamass	..	Vancouver, B.C., 1927.	Steveston, B.C.	1927	W.	40	0	12	4	5	6	14	20	2	H. Bell-Irving & Co., Lim., 989, West Hastings St., Vancouver, B.C.
134494	Quinnette	..	Quebec, 1919	Capucins, P.Q.	1914	W.	101	0	27	4	9	2	99	147	6	Cyrille Levesque, Green Island, Temiscouata Co., P.Q.
141218	Quinsam	..	Nanaimo, B.C., 1936	New Westminster, B.C.	1912	W.	37	2	11	2	3	7	7	10	4	David D. Mackie, 275, Kennedy St., Nanaimo, B.C.
152564	*Quinsam II*	..	Vancouver, B.C., 1925.	New Westminster, B.C.	1924	W.	39	4	11	8	5	8	10	15	4	Campbell River Booming Co., Lim., 1318-510, Hastings St. West, Vancouver, B.C.
150484	Quinte Lady	..	Kingston, Ont., 1922	Deseronto, Ont.	1907	W.	45	4	10	3	4	6	13	19	2	Thomas G. McWain, Deseronto, Ont.
149341	Quisisana	..	London, 1927	Hampton-on-Thames.	1927	W.	30	0	8	5	4	2	4	8	*13	Stanley C. Nash, 1, Hampstead Lane, Highgate Village, London, N.6.
140977	R.H.	..	New Westminster, B.C., 1918.	Eburne, B.C.	1918	W.	19	0	5	6	3	0	1	1	1	Rasmus Hansen, Eburne, B.C.
156823	R. H. 1	..	Prince Rupert, B.C., 1931.	Prince Rupert, B.C.	1931	W.	35	9	11	5	5	2	10	21	2	Hubert Ristow, Butedale, B.C.
156816	R.N.	..	Prince Rupert, B.C., 1931.	Prince Rupert, B.C.	1930	W.	31	4	8	6	3	4	5	8	1	John W. Thompson, Prince Rupert, B.C.
141204	R.S.	..	Vancouver, B.C. 1918.	Vancouver, B.C.	1918	W.	41	4	12	2	5	1	13	19	3	Renzo Suzumoto, 300, Main St., Vancouver. B.C.
152668	R.W.	..	Prince Rupert, B.C., 1925.	Prince Rupert, B.C.	1925	W.	38	0	10	6	6	0	11	18	2	Anskar Wick, P.O. Box, 148, Prince Rupert, B.C.
151774	R. A. Ora	..	Georgetown, Cayman Islands, 1925.	Cayman Islands.	1925	W.	23	0	6	4	3	0	3	3	*6	William A. Smith, Grand Cayman, Cayman Islands.
156738	R. B. Bennett	..	Lunenburg, N.S., 1930.	Lunenburg, N.S.	1930	W.	116	0	25	6	9	0	89	144	7	R. B. Bennett Vessel Co., Lim., Lunenburg, N.S.
151085	R. B. Hutt	..	Halifax, N.S., 1925	Owls Head, Halifax, N.S.	1925	W.	40	0	12	0	6	0	13	14	1	Harris Wolfe, Broad Cove, Lunenburg Co., N.S.

* B.H.P. † Formerly the "Deerleap."

Digitized by Google

Official No.	Name of Ship.	International Code Signal (Visual).	Port and Year of Registry.	Where and When Built.	Material.	Dimensions. Length.	Dimensions. Breadth.	Dimensions. Depth of Hold.	Registered Tonnage. Net Tonnage.	Registered Tonnage. Gross Tonnage.	Horse Power of Engines.	Owner, or Part Owner, and Manager (if recorded). × Signifies *Managing Owner*. Italics signify *Manager*.
						ft. 10ths	ft. 10ths	ft. 10ths				
155163	R. B. Hutt II.	..	Halifax, N.S., 1929	Owls Head, Halifax Co., N.S. 1929	W.	40 8	12 2	6 0	15	16	1	Rueben B. Hutt. Owls Head, Halifax Co., N.S.
158599	R.C.A.F. M 157.	..	Vancouver, B.C., 1936	Hythe, England 1935	W.	37 6	8 3	*5 8	7	11	2	Minister of National Defence, Ottawa. *Commanding Officer, R.C.A.F. Station, Vancouver, B.C.*
158158	R.C.M.P. Acadian.	C.G.P.D	Ottawa, Ont., 1934	Shelburne, N.S. 1934	W.	46 5	12 3	6 1	13	22	5	Minister in control of Royal Canadian Mounted Police, Ottawa.
158840	R.C.M.P. Advance.	..	Ottawa, 1936	Montreal, Que. 1934	W.	24 6	6 8	3 6	2	3	2	Minister of Justice, Ottawa, Ont.
158834	R.C.M.P. Alacrity	..	Ottawa, 1935	Tiverton, N.S. 1927	W.	37 3	9 4	3 6	7	8	3	Minister of Justice, Ottawa, Ont.
158833	R.C.M.P. Alarm	..	Ottawa, 1935	Souris, P.E.I. 1930	W.	34 0	6 5	3 6	3	5	1	Minister of Justice, Ottawa, Ont.
158156	R.C.M.P. Alert.	..	Ottawa, 1934	Gravenhurst, Ont. 1933	W.	24 0	5 6	3 2	1	3	2	Minister of Justice, Ottawa, Ont.
158831	R.C.M.P. Arrow	..	Ottawa, 1935	Wedgeport, N.S. 1933	W.	40 8	11 0	5 4	12	14	3	Minister of Justice, Ottawa, Ont.
158832	R.C.M.P. Beaver.	..	Ottawa, 1936	Wedgeport, Yarmouth, Co. N.S. (a)	W.	36 9	12 2	4 6	10	19	2	Minister of Justice, Ottawa, Ont.
154889	†R.C.M.P. Islander.	..	Charlottetown, P.E.I., 1932.	Souris, P.E.I. 1932	W.	45 2	8 3	4 1	12	18	3	Minister of Justice, Ottawa, Ont.
158160	R.C.M.P. Lake Harbour	..	Ottawa, 1935	Lachine, Que. 1935	W.	41 1	11 7	5 4	11	18	2	Minister of Justice, Ottawa, Ont.
158985	R.C.M.P. Laurier.	C.G.P.C	Ottawa, 1936	Quebec 1936	S.	113 0	21 0	10 4	82	201	19	Minister of Justice, Ottawa, Ont.
158986	R.C.M.P. Macdonald.	C.G.P.F	Ottawa, 1936	Quebec 1936	S.	113 0	21 0	10 4	82	201	19	Minister of Justice, Ottawa, Ont.
154606	‡R.C.M.P. New Brunswicker	..	Ottawa, 1934	Buctouche, N.B. 1931	W.	41 0	10 0	5 0	11	16	181	Minister of Justice, Ottawa, Ont.
158835	R.C.M.P. Protector	..	Ottawa, 1935	Salmon River, N.S. 1932	W.	39 9	10 5	2 6	6	15	2	Minister of Justice, Ottawa, Ont.
158836	R.C.M.P. Vigil II	..	Ottawa, 1935	Salmon River, N.S. 1934	W.	41 3	13 4	5 7	12	17	5	Minister of Justice, Ottawa, Ont.
158129	R. C. Adams.	..	Lunenburg, N.S., 1934	Lunenburg, N.S. 1934	W.	42 0	12 0	6 0	17	19	§16	William F. Adams, Lunenburg, N.S.
158069	R. F. Grant	..	Montreal, Que., 1934	Montreal, Que. 1934	S.	65 4	17 0	8 1	11	90	10	St. Maurice River Boom & Driving Co., Lim., Three Rivers, St. Maurice Co., Quebec.
141685	*R. M. Symons*	..	St. John's, N.F.L. 1935	Bridgewater, N.S. 1920	W.	115 2	27 3	10 6	91	147	§60	Marcus H. Roberts, St. John's, N.F.L.
161314	R.N.L.B. A.E.D.	..	London, 1929	East Cowes 1928	W.	51 0	13 5	5 7	14	23	§130	Royal National Life-Boat Institution, 42, Grosvenor Gardens, London, S.W.1. *Lt.-Col. Clement R. Satterthwaite, O.B.E., same address.*
160448	R.N.L.B. B.A.S.P.	..	London, 1928	East Cowes 1924	W.	45 0	12 5	5 1	13	20	§84	Royal National Life-Boat Institution, 42, Grosvenor Gardens, London, S.W.1. *Lt.-Col. Clement R. Satterthwaite, O.B.E., same address.*
161205	R.N.L.B. C.D.E.C.	..	London, 1929	Cowes 1928	W.	45 5	12 5	5 4	9	18	§90	Royal National Life-Boat Institution, 42, Grosvenor Gardens, London, S.W. 1. *Lt-Col. Clement R. Satterthwaite, O.B.E., same address.*
161191	R.N.L.B. C. & S.	..	London, 1929	Cowes 1925	W.	45 5	12 5	(a)	14	20	80	Royal National Life-Boat Institution, 42, Grosvenor Gardens, London, S.W. 1. *Lt.-Col. Clement R. Satterthwaite, O.B.E., same address.*
161206	R.N.L.B. B.M.E.D.	..	London, 1929	Cowes 1928	W.	48 5	13 0	3 3	10	18	§84	Royal National Life-Boat Institution, 42, Grosvenor Gardens, London, S.W. 1. *Lt.-Col. Clement R. Satterthwaite, O.B.E., same address.*

Digitized by Google

161441	R.N.L.B. G.W.	..	London, 1930	East Cowes	1929	W.	40	5	11	7	2	8	9	14	*52	Royal National Life-Boat Institution, 42, Grosvenor Gardens, London, S.W. 1. *Lt.-Col. Clement R. Satterthwaite, O.B.E., same address.*
161207	R.N.L.B. H.C.J.	..	London, 1929	Cowes	1928	W.	45	5	12	5	5	4	9	18	*90	Royal National Life-Boat Institution, 42, Grosvenor Gardens, London, S.W. 1. *Lt.-Col. Clement R. Satterthwaite, O.B.E., same address.*
162591	R.N.L.B. J.H.W.	..	London, 1931	Cowes	1931	W.	35	5	8	8	3	8	8	10	*35	Royal National Life-Boat Institution, 42, Grosvenor Gardens, London, S.W. 1. *Lt.-Col. Clement R. Satterthwaite, O.B.E., same address.*
160490	R.N.L.B. J.J.K.S.W.	..	London, 1928	East Cowes	1928	W.	51	5	13	8	5	8	20	29	12	Royal National Life-Boat Institution, 42, Grosvenor Gardens, London, S.W. 1. *Lt.-Col. Clemen R. Satterthwaite, O.B.E. same address.*
161460	R.N.L.B. J. and W.	..	London, 1930	East Cowes	1929	W.	40	5	11	6	2	8	11	14	50	Royal National Life-Boat Institution, 42, Grosvenor Gardens, London, S.W. 1. *Lt.-Col. Clement R. Satterthwaite, O.B.E., same address.*
160513	R.N.L.B. K.B.M.	..	London, 1928	East Cowes	1922	W.	40	3	11	1	2	2	11	12	5	Royal National Life-Boat Institution, 42, Grosvenor Gardens, London, S.W. 1. *Lt.-Col. Clement R. Satterthwaite, O.B.E., same address.*
161192	R.N.L.B. K.E.C.F.	..	London, 1929	Cowes	1927	W.	45	6	12	6	(*a*)		12	20	80	Royal National Life-Boat Institution, 42, Grosvenor Gardens, London, S.W. 1. *Lt.-Coi. Clement R. Satterthwaite, O.B.E., same address.*
160489	R.N.L.B. K.T.J.S.	..	London, 1928	East Cowes	1926	W.	45	6	12	7	5	1	15	22	9	Royal National Life-Boat Institution, 42, Grosvenor Gardens, London, S.W. 1. *Lt.-Col. Clement R. Satterthwaite, O.B.E., same address.*
160616	R.N.L.B. M.O.Y.E.	..	London, 1928	East Cowes	1925	W.	45	0	12	5	5	1	13	20	*84	Royal National Life-Boat Institution, 42, Grosvenor Gardens, London, S.W. 1. *Lt.-Col. Clement R. Satterthwaite, O.B.E., same address.*
160479	R.N.L.B. N.T.	..	London, 1928	East Cowes	1927	W.	45	6	12	4	5	2	11	20	80	Royal National Life-Boat Institution, 42, Grosvenor Gardens, London, S.W. 1. *Lt-Col. Clement R. Satterthwaite, O.B.E., same address.*
165346	R.N.L.B., R.P.L.	..	London, 1936	Cowes	1936	W.	46	0	12	7	5	4	10	19	*80	Royal National Life-Boat Institution, 42, Grosvenor Gardens, London, S.W.1. *Lt.-Col. Clement R. Satterthwaite, O.B.E., same address.*
164711	R.N.L.B., S.G.E.	..	London, 1936	Cowes	1936	W.	46	0	12	7	5	5	11	19	*80	Royal National Life-Boat Institution, 42, Grosvenor Gardens, London, S.W.1. *Lt.-Col. Clement R. Satterthwaite, O.B.E., same address.*
160447	R.N.L.B. T.B.B.H	..	London, 1928	East Cowes	1924	W.	45	0	12	5	†20	0	14	20	80	Royal National Life-Boat Institution, 42, Grosvenor Gardens, London, S.W. 1. *Lt.-Col.Clement R. Satterthwaite, O.B.E., same address.*
160436	*R.N.L.B. V.C.S.*	..	London, 1928	East Cowes	1922	W.	40	1	10	4	2	3	12	14	35	Royal National Life-Boat Institution, 42, Grosvenor Gardens, London, S.W. 1. *Lt.-Col. Clement R. Satterthwaite, O.B.E., same address.*
162590	R.N.L.B. Wand S.	..	London, 1931	Cowes	1930	W.	45	5	12	5	5	4	9	18	*84	Royal National Life-Boat Institution, 42, Grosvenor Gardens, London, S.W. 1. *Lt.-Col. Clement R. Satterthwaite, O.B.E., same address.*
162685	R.N.L.B. Abdy Beauclerk.	..	London, 1932	Cowes	1931	W.	41	1	12	2	4	9	9	14	*70	Royal National Life-Boat Institution, 42, Grosvenor Gardens, London, S.W. 1. *Lt.-Col. Clement R.Satterthwaite, O.B.E., same address.*
160430	R.N.L.B. Agnes Cross.	..	London, 1928	East Cowes	1921	W.	46	8	12	9	†17	8	17	19	60	Royal National Life-Boat Institution, 42, Grosvenor Gardens, London, S.W. 1. *Lt.-Col. Clement R. Satterthwaite, O.B.E., same address.*
160432	*R.N.L.B. Alfred and Clara Heath.*	..	London, 1928	East Cowes	1922	W.	40	6	10	4	†25	6	11	13	35	Royal National Life-Boat Institution, 42, Grosvenor Gardens, London, S.W. 1. *Lt.-Col. Clement R. Satterthwaite, O.B.E., same address.*
163306	R.N.L.B. Anne Allen.	..	London, 1933	Hampton	1932	W.	35	5	9	9	2	2	5	6	*35	Royal National Life-Boat Institution, 42, Grosvenor Gardens, London, S.W. 1. *Lt.-Col. Clement R. Satterthwaite, O.B.E., same address.*
165329	R.N.L.B. Annie Ronald and Isabella Forrest.	..	London, 1936	Cowes	1936	W.	35	5	10	2	3	7	6	9	35	Royal National Life-Boat Institution, 42, Grosvenor Gardens, London, S.W.1. *Lt.-Col. Clement R. Satterthwaite, O.B.E., same address.*

* B.H.P. † Girth.

Digitized by Google

Official No.	Name of Ship.	International Code Signal (Visual).	Port and Year of Registry.	Where and When Built.	Material.	Dimensions. Length.		Breadth.		Depth of Hold.		Registered Tonnage. Net Tonnage.	Gross Tonnage.	Horse Power of Engines.	Owner, or Part Owner, and Manager (if recorded). × Signifies *Managing Owner.* Italics signify *Manager.*
						ft.	10ths	ft.	10ths	ft.	10ths				
160613	†R.N.L.B. Canadian Pacific.	..	London, 1928	Cowes . . 1928	W.	45	5	12	5	5	4	9	18	*90	Royal National Life-Boat Institution, 42, Grosvenor Gardens, London, S.W. 1. *Lt.-Col. Clement R. Satterthwaite, O.B.E., same address.*
163335	R.N.L.B. Caroline Parsons.	..	London, 1933	Cowes . . 1933	W.	35	5	9	2	3	9	8	10	*35	Royal National Life-Boat Institution, 42, Grosvenor Gardens, London, S.W. 1. *Lt.-Col. Clement R. Satterthwaite, O.B.E., same address.*
163368	R.N.L.B. Catherine Harriet Eaton.	..	London, 1933	Cowes . . 1933	W.	35	5	9	2	3	9	8	10	*35	Royal National Life-Boat Institution, 42, Grosvenor Gardens, London, S.W. 1. *Lt.-Col. Clement R. Satterthwaite, O.B.E., same address.*
162539	R.N.L.B. Cecil and Lilian Philpott.	..	London, 1931	Cowes . . 1930	W.	45	5	12	5	5	4	9	18	*84	Royal National Life-Boat Institution, 42, Grosvenor Gardens, London, S.W. 1. *Lt.-Col. Clement R. Satterthwaite, O.B.E., same address.*
163365	R.N.L.B. Charles Cooper Henderson.	..	London, 1933	Cowes . . 1933	W.	41	0	12	2	4	7	11	16	*70	Royal National Life-Boat Institution, 42, Grosvenor Gardens, London, S.W. 1. *Lt.-Col. Clement R. Satterthwaite, O.B.E., same address.*
163366	R.N.L.B. Charles Dibden (Civil Service No. 2.)	..	London, 1933	Cowes . . 1933	W.	41	0	12	2	4	7	11	16	*70	Royal National Life-Boat Institution, 42, Grosvenor Gardens, London, S.W. 1. *Lt.-Col. Clement R. Satterthwaite, O.B.E , same address.*
164494	R.N.L.B. Charlotte Elizabeth	..	London, 1935	Sandbank, Argyllshire 1935	W.	45	5	12	5	3	2	7	15	*84	Royal National Life-Boat Institution, 42, Grosvenor Gardens, London, S.W.1. *Lt.-Col. Clement R. Satterthwaite, O.B.E., same address.*
160477	‡R.N.L.B. City of Bradford I.	..	London, 1928	East Cowes . 1923	W.	45	0	12	5	5	0	17	20	*84	Royal National Life-Boat Institution, 42, Grosvenor Gardens, London, S.W. 1. *Lt.-Col. Clement R. Satterthwaite, O.B.E., same address.*
161208	R.N.L.B. City of Bradford II.	..	London, 1929	Cowes . . 1928	W.	45	5	12	5	5	4	9	18	*90	Royal National Life-Boat Institution, 42, Grosvenor Gardens, London, S.W. 1. *Lt.-Col. Clement R. Satterthwaite, O.B.E., same address.*
161471	R.N.L.B. City of Glasgow.	..	London, 1930	Cowes . . 1929	W.	51	0	13	5	5	7	14	23	*130	Royal National Life-Boat Institution, 42, Grosvenor Gardens, London, S.W. 1. *Lt.-Col. Clement R. Satterthwaite, O.B.E., same address.*
161409	R.N.L.B. City of Nottingham.	..	London, 1930	Cowes . . 1929	W	35	5	8	8	3	8	8	9	*36	Royal National Life-Boat Institution, 42, Grosvenor Gardens, London, S.W. 1. *Lt.-Col. Clement R. Satterthwaite, O.B.E., same address.*
162764	R.N.L.B. Civil Service No. 4	..	London, 1932	Cowes . . 1932	W.	35	5	8	8	3	8	8	10	*35	Royal National Life-Boat Institution, 42, Grosvenor Gardens, London, S.W. 1. *Lt.-Col. Clement R. Satterthwaite, O.B.E., same address.*
162765	R.N.L.B. Civil Service, No. 5	..	London, 1932	Cowes . . 1932	W.	45	5	12	5	5	4	9	18	*84	Royal National Life-Boat Institution, 42, Grosvenor Gardens, London, S.W. 1. *Lt.-Col. Clement R. Satterthwaite, O.B.E., same address.*
164582	R.N.L.B. Civil Service No. 6.	..	London, 1936	Cowes . . 1936	W.	46	0	12	7	5	5	11	19	*42	Royal National Life-Boat Institution, 42, Grosvenor Gardens, London, S.W.1. *Lt.-Col. Clement R. Satterthwaite, O.B.E., same address.*
161411	R.N.L.B. Cunard.	..	London, 1930	Cowes . . 1929	W.	45	5	12	5	5	4	10	18	*84	Royal National Life-Boat Institution, 42, Grosvenor Gardens, London, S.W. 1. *Lt.-Col. Clement R. Satterthwaite, O.B.E., same address.*
162592	R.N.L.B Cyril and Lilian Bishop.	..	London, 1931	Cowes . . 1931	W.	35	5	8	8	3	8	8	10	*35	Royal National Life-Boa Institution, 42, Grosvenor Gardens, London, S.W. 1. *Lt.-Col. Clement R. Satterthwaite, O.B.E., same address.*
160478	R.N.L.B. Duke of Connaught.	..	London, 1928	East Cowes . 1921	W.	45	3	12	5	2	6	16	18	9	Royal National Life-Boat Institution, 42, Grosvenor Gardens, London, S.W. 1. *Lt.-Col. Clement R. Satterthwaite, O.B.E., same address.*
163444	R.N.L.B. Duke of York.	..	London, 1934	Cowes . . 1933	W.	41	0	11	6	4	5	7	12	*70	Royal National Life-Boat Institution, 42, Grosvenor Gdns., London, S.W.1. *Lt.-Col. Clement R. Satterthwaite, O.B.E., same address.*

* B.H.P. † Formerly the R.N.L.B. "H. F. Bailey II." ‡ Formerly the R.N.L.B. "City of Bradford."

Digitized by Google

161196	R.N.L.B. Dunleary.	..	London, 1929	Cowes	1919	W.	45	0	12	3	(a)		15	18	60	Royal National Life-Boat Institution, 42, Grosvenor Gardens, London, S.W.1. *Lt.-Col. Clement R. Satterthwaite, O.B.E., same address.*
160439	R.N.L.B. Edward Prince of Wales.	..	London, 1928	East Cowes	1924	W.	45	2	12	5	2	7	14	17	*84	Royal National Life-Boat Institution, 42, Grosvenor Gardens, London, S.W.1. *Lt.-Col. Clement R. Satterthwaite, O.B.E., same address.*
161442	R.N.L.B. Edward Z. Dresden	..	London, 1930	Cowes	1928	W.	45	5	12	5	5	4	9	18	80	Royal National Life-Boat Institution, 42, Grosvenor Gardens, London, S.W. 1. *Lt.-Col. Clement R. Satterthwaite, O.B.E., same address.*
164547	R.N.L.B. Edward and Isabella Irwin	..	London, 1935	Cowes	1935	W.	46	0	12	7	5	5	11	19	*84	Royal National Life-Boat Institution, 42, Grosvenor Gardens, London S.W.1. *Lt.-Col. Clement R. Satterthwaite, O.B.E., same address.*
163504	R.N.L.B. Elizabeth and Albina Whitley.	..	London, 1934	Cowes	1934	W.	35	6	10	0	3	7	6	9	*35	Royal National Life-Boat Institution, 42, Grosvenor Gardens, London, S.W.1. *Lt.-Col. Clement R. Satterthwaite, O.B.E., same address.*
161312	R.N.L.B. Elizabeth Elson.	..	London, 1929	East Cowes	1928	W.	45	5	12	5	5	4	9	18	*90	Royal National Life-Boat Institution, 42, Grosvenor Gardens, London, S.W. 1. *Lt.-Col. Clement R. Satterthwaite, O.B.E., same address.*
160440	R.N.L.B. Elizabeth Newton.	..	London, 1928	East Cowes	1923	W.	45	0	12	5	2	8	14	16	80	Royal National Life-Boat Institution, 42, Grosvenor Gardens, London, S.W. 1. *Lt.-Col. Clement R. Satterthwaite, O.B.E., same address.*
165330	R.N.L.B. Elizabeth Wills Allen.	..	London, 1936	Cowes	1936	W.	35	5	10	2	3	7	6	9	35	Royal National Life-Boat Institution, 42, Grosvenor Gardens, London, S.W.1. *Lt.-Col. Clement R. Satterthwaite, O.B.E., same address.*
160423	R.N.L.B. Elliot Galer.	..	London, 1928	London	1910	W.	38	0	9	9	2	2	8	9	34	Royal National Life-Boat Institution, 42, Grosvenor Gardens, London, S.W. 1. *Lt.-Col. Clement R. Satterthwaite, O.B.E., same address.*
160466	R.N.L.B Elsie	..	London, 1928	East Cowes	1919	W.	45	0	12	5	2	8	14	17	9	Royal National Life-Boat Institution, 42, Grosvenor Gardens, London, S.W. 1. *Lt.-Col. Clement R. Satterthwaite, O.B.E., same address.*
160551	R.N.L.B. Emma Constance.	..	London, 1928	East Cowes	1926	W.	60	0	15	1	6	5	26	43	18	Royal National Life-Boat Institution, 42, Grosvenor Gardens, London, S.W. 1. *Lt.-Col. Clement R. Satterthwaite, O.B.E., same address.*
160534	R.N.L.B. Ethel Day Cardwell.	..	London, 1928	East Cowes	1917	W.	40	2	10	5	2	7	12	13	*42	Royal National Life-Boat Institution, 42, Grosvenor Gardens, London, S.W. 1. *Lt.-Col. Clement R. Satterthwaite, O.B.E., same address.*
163309	R.N.L.B. Fifi and Charles.	..	London, 1933	Cowes	1933	W.	35	5	10	0	3	7	6	9	*35	Royal National Life-Boat Institution, 42, Grosvenor Gardens, London, S.W. 1. *Lt.-Col. Clement R. Satterthwaite, O.B.E., same address.*
164636	R.N.L.B. Foresters' Centenary.	..	London, 1936	Cowes	1936	W.	35	5	10	2	3	7	6	9	*35	Royal National Life-Boat Institution, 42, Grosvenor Gardens, London, S.W.1. *Lt.-Col. Clement R. Satterthwaite, O.B.E., same address.*
162763	R.N.L.B. Frederick Angus.	..	London, 1932	Cowes	1932	W.	35	5	8	8	3	8	8	10	*35	Royal National Life-Boat Institution, 42, Grosvenor Gardens, London, S.W. 1. *Lt.-Col. Clement R. Satterthwaite, O.B.E., same address.*
160429	R.N.L.B. Frederick H. Pilley.	..	London, 1928	East Cowes	1920	W.	38	0	9	7	2	3	9	10	5	Royal National Life-Boat Institution, 42, Grosvenor Gardens, London, S.W. 1. *Lt.-Col. Clement R. Satterthwaite, O.B.E., same address.*
160617	R.N.L.B. Frederick Kitchen.	..	London, 1928	Canning Town	1913	W.	43	0	12	5	4	1	15	17	*60	Royal National Life-Boat Institution, 42, Grosvenor Gardens, London, S.W. 1. *Lt.-Col. Clement R. Satterthwaite, O.B.E., same address.*
160486	R.N.L.B. Frederick and Emma.	..	London, 1928	East Cowes	1921	W.	45	4	12	6	2	5	15	17	8	Royal National Life-Boat Institution, 42, Grosvenor Gardens, London, S.W. 1. *Lt.-Col. Clement R. Satterthwaite, O.B.E., same address.*
160424	R.N.L.B. General Farrell.	..	Douglas, I.O.M., 1936	London	1911	W.	40	1	10	4	2	4	11	12	*40	×Robert A. C. Cubbin, Strathallan Cliff, Douglas, I.O.M.
162680	R.N.L.B. George Shee.	..	London, 1932	Cowes	1930	W.	51	0	13	5	5	7	14	23	*120	Royal National Life-Boat Institution, 42, Grosvenor Gardens, London S.W. 1. *Lt.-Col. Clement R. Satterthwaite, O.B.E., same address.*

* B.H.P.

Official No.	Name of Ship.	International Code Signal (Visual).	Port and Year of Registry.	Where and When Built.*	Material.	Dimensions. Length.	Breadth.	Depth of Hold.	Registered Tonnage. Net Tonnage.	Gross Tonnage.	Horse Power of Engines.	Owner, or Part Owner, and Manager (if recorded). ×Signifies *Managing Owner*. Italics signify *Manager*.
						ft. 10ths	ft. 10t	ft. 10ths				
162627	R.N.L.B. George and Sarah Strachan.	.. ..	London, 1931	Cowes . 1931	W.	45 5	12 5	5 4	9	18	*84	Royal National Life-Boat Institution, 42, Grosvenor Gardens, London, S.W.1. *Lt.-Col. Clement R. Satterthwaite, O.B.E., same address.*
160608	R.N.L.B. Greater London.	..	London, 1928	Cowes . 1928	W.	48 5	13 0	3 3	10	18	*84	Royal National Life-Boat Institution, 42, Grosvenor Gardens, London, S.W.1. *Lt.-Col. Clement R. Satterthwaite, O.B.E., same address.*
164546	†R.N.L.B. H. F. Bailey.	..	London, 1935	Cowes . 1935	W.	46 0	12 7	5 5	11	19	*84	Royal National Life-Boat Institution, 42, Grosvenor Gardens, London, S.W.1. *Lt.-Col. Clement R. Satterthwaite, O.B.E., same address.*
163503	R.N.L.B. Harriot Dixon.	..	London, 1934	Cowes . 1934	W.	35 6	10 2	3 7	6	9	*35	Royal National Life-Boat Institution, 42, Grosvenor Gardens, London, S.W.1. *Lt.-Col. Clement R. Satterthwaite, O.B.E., same address.*
160445	‡R.N.L.B. Hearts of Oak	..	London, 1928	East Cowes . 1923	W.	44 7	12 5	5 0	13	19	85	Royal National Life-Boat Institution, 42, Grosvenor Gardens, London, S.W.1. *Lt.-Col. Clement R. Satterthwaite, O.B.E., same address.*
160454	R.N.L.B. Helen Smitton.	..	London, 1928	London . 1910	W.	38 0	10 0	2 0	8	9	5	Royal National Life-Boat Institution, 42, Grosvenor Gardens, London, S.W.1. *Lt.-Col. Clement R. Satterthwaite, O.B.E., same address.*
160427	R.N.L.B Henry Frederick Swan.	..	London, 1928	East Cowes . 1917	W.	40 0	10 3	2 5	12	13	40	Royal National Life-Boat Institution, 42, Grosvenor Gardens, London, S.W.1. *Lt.-Col. Clement R. Satterthwaite, O.B.E., same address.*
160441	R.N.L.B. Herbert Joy.	..	London, 1928	East Cowes . 1923	W.	35 0	8 9	3 7	8	9	*25	Royal National Life-Boat Institution, 42, Grosvenor Gardens, London, S.W.1. *Lt.-Col. Clement R. Satterthwaite, O.B.E., same address.*
162593	R.N.L.B. Herbert Joy II.	..	London, 1931	Cowes . 1931	W.	35 5	8 8	3 8	8	10	*35	Royal National Life-Boat Institution, 42, Grosvenor Gardens, London, S.W.1. *Lt.-Col. Clement R. Satterthwaite, O.B.E., same address.*
160450	§R.N.L.B. J. B. Proudfoot.	..	London, 1928	East Cowes . 1924	W.	45 0	12 5	5 5	14	21	80	Royal National Life-Boat Institution, 42, Grosvenor Gardens, London, S.W.1. *Lt.-Col. Clement R. Satterthwaite, O.B.E., same address.*
160446	R.N.L.B. J. W. Archer.	..	London, 1928	East Cowes . 1924	W.	45 0	12 5	5 0	13	19	80	Royal National Life-Boat Institution, 42, Grosvenor Gardens, London, S.W.1. *Lt.-Col. Clement R. Satterthwaite, O.B.E., same address.*
162541	R.N.L.B. James Macfee.	..	London, 1931	Cowes . 1928	W.	45 5	12 5	5 4	9	18	*90	Royal National Life-Boat Institution, 42, Grosvenor Gardens, London, W.C.1. *Lt.-Col. Clement R. Satterthwaite, O.B.E., same address.*
160434	R.N.L.B. Jane Holland.	..	London, 1928	East Cowes . 1922	W.	40 3	10 5	‖14 3	11	13	*37	Royal National Life-Boat Institution, 42, Grosvenor Gardens, London, S.W.1. *Lt.-Col. Clement R. Satterthwaite, O.B.E., same address.*
160464	R.N.L.B. John A. Hay.	..	London, 1928	London . 1908	W.	42 0	11 5	1 8	14	15	30	Royal National Life-Boat Institution, 42, Grosvenor Gardens, London, S.W.1. *Lt.-Col. Clement R. Satterthwaite, O.B.E., same address.*
161412	R.N.L.B. John R. Webb.	..	London, 1930	Cowes . 1929	W.	45 5	12 5	5 4	10	18	*84	Royal National Life-Boat Institution, 42, Grosvenor Gardens, London, S.W. 1. *Lt.-Col. Clement R. Satterthwaite, O.B.E., same address.*
160144	R.N.L.B. John Russell.	..	London, 1928	East Cowes . 1926	W.	45 5	12 5	5 5	14	21	*80	Royal National Life-Boat Institution, 42, Grosvenor Gardens, London, S.W.1. *Lt.-Col. Clement R. Satterthwaite, O.B.E., same address.*
161194	R.N.L.B. John Taylor Cardwell.	..	London, 1929	Cowes . 1914	W.	40 2	10 3	(a)	12	14	40	Royal National Life-Boat Institution, 42, Grosvenor Gardens, London, S.W.1. *Lt.-Col. Clement R. Satterthwaite, O.B.E., same address.*

* B.H.P. † Formerly the "R.N.L.B. O.N. 777." ‡ Formerly the "R.N.L.B. 684 R.M." and "R.N.L.B. John R. Webb." ‖ Girth. § Formerly the "R.N.L.B. H. F. Bailey."

Digitized by Google

165347	R.N.L.B. John and Charles Kennedy.	London, 1936	Cowes	1936	W.	46	0	12	7	5	4	10	19	*80	Royal National Life-Boat Institution, 42, Grosvenor Gardens, London, S.W.1. *Lt.-Col. Clement R. Satterthwaite, O.B.E., same address.*
160433	R.N.L.B. John and Mary Meiklam of Gladswood.	London, 1928	East Cowes	1923	W.	45	8	12	9	†17	6	17	19	80	Royal National Life-Boat Institution, 42, Grosvenor Gardens, London, S.W.1. *Lt.-Col. Clement R. Satterthwaite, O.B.E., same address.*
162535	R.N.L.B. John and Sarah Eliza Stych.	London, 1931	Cowes	1931	W.	35	5	8	8	3	8	8	10	*35	Royal National Life-Boat Institution, 42, Grosvenor Gardens, London, S.W.1. *Lt.-Col. Clement R. Satterthwaite, O.B.E., same address.*
162678	R.N.L.B. John and William Mudie.	London, 1932	Hampton-on-Thames.	1931	W.	35	5	8	9	‡3	9	6	8	*35	Royal National Life-Boat Institution, 42, Grosvenor Gardens, London, S.W.1. *Lt.-Col. Clement R. Satterthwaite, O.B.E., same address.*
160488	R.N.L.B. Joseph Adlam.	London, 1928	East Cowes	1921	W.	45	0	12	5	2	8	14	17	60	Royal National Life-Boat Institution, 42, Grosvenor Gardens, London, S.W.1. *Lt.-Col. Clement R. Satterthwaite, O.B.E., same address.*
163506	R.N.L.B. Joseph Braithwaite.	London, 1934	Cowes	1934	W.	35	6	10	0	3	7	6	9	*35	Royal National Life-Boat Institution, 42, Grosvenor Gardens, London, S.W.1. *Lt.-Col. Clement R. Satterthwaite, O.B.E., same address.*
160455	R.N.L.B. L.P. and St. Helen.	London, 1928	East Cowes	1927	W.	35	0	8	8	2	2	8	9	30	Royal National Life-Boat Institution, 42, Grosvenor Gardens, London, S.W.1. *Lt.-Col. Clement R. Satterthwaite, O.B.E., same address.*
162623	R.N.L.B. Lady Harrison.	London, 1931	Cowes	1931	W.	35	5	8	8	3	8	8	10	*35	Royal National Life-Boat Institution, 42, Grosvenor Gardens, London, S.W.1. *Lt.-Col. Clement R. Satterthwaite, O.B.E., same address.*
162732	R.N.L.B. Lady Jane and Martha Ryland	London, 1932	Cowes	1930	W.	51	0	13	5	5	7	14	23	*130	Royal National Life-Boat Institution, 42, Grosvenor Gardens, London, S.W.1. *Lt.-Col. Clement R. Satterthwaite, O.B.E., same address.*
161414	R.N.L.B. Lady Kylsant.	London, 1930	Cowes	1929	W.	40	5	11	6	2	7	6	9	*52	Royal National Life-Boat Institution, 42, Grosvenor Gardens, London, S.W.1. *Lt.-Col. Clement R. Satterthwaite, O.B.E., same address.*
160576	R.N.L.B. Lady Rothes.	London, 1928	East Cowes	1915	W.	42	2	11	3	2	0	15	16	5	Royal National Life-Boat Institution, 42, Grosvenor Gardens, London, S.W.1. *Lt.-Col. Clement R. Satterthwaite, O.B.E., same address.*
160437	R.N.L.B. Langham.	London, 1928	East Cowes	1922	W.	40	2	10	5	†14	3	11	13	*37	Royal National Life-Boat Institution, 42, Grosvenor Gardens, London, S.W.1. *Lt.-Col. Clement R. Satterthwaite, O.B.E., same address.*
162629	R.N.L.B. Laurana Sarah Blunt.	London, 1931	Cowes	1931	W.	35	5	8	8	3	8	8	10	*35	Royal National Life-Boat Institution, 42, Grosvenor Gardens, London, S.W.1. *Lt.-Col. Clement R. Satterthwaite, O.B.E., same address.*
162550	R.N.L.B. Lily Glen-Glasgow.	London, 1931	Cowes	1931	W.	35	5	8	8	3	8	8	10	*35	Royal National Life-Boat Institution, 42, Grosvenor Gardens, London, S.W 1. *Lt.-Col. Clement R. Satterthwaite, O.B.E., same address.*
162731	R.N.L.B. Lloyd's.	London, 1932	Cowes	1932	W.	51	0	13	5	5	7	14	23	*130	Royal National Life-Boat Institution, 42, Grosvenor Gardens, London, S.W.1. *Lt.-Col. Clement R. Satterthwaite, O.B.E., same address.*
162540	R.N.L.B. Louisa Polden.	London, 1931	Cowes	1931	W.	35	5	8	8	3	8	8	10	*35	Royal National Life-Boat Institution, 42, Grosvenor Gardens, London, S.W.1. *Lt.-Col. Clement R. Satterthwaite, O.B.E., same address.*
160535	R.N.L.B. Manchester and Salford.	London, 1928	East Cowes	1924	W.	45	0	12	5	5	1	14	20	*84	Royal National Life-Boat Institution, 42, Grosvenor Gardens, London, S.W.1. *Lt.-Col. Clement R. Satterthwaite, O.B.E., same address.*
164583	R.N.L.B. Margaret Dawson.	London, 1936	Cowes	1936	W.	35	5	10	2	3	7	6	9	*37	Royal National Life-Boat Institution, 42, Grosvenor Gardens, London, S.W.1. *Lt.-Col. Clement R. Satterthwaite, O.B.E., same address.*
160431	R.N.L.B. Margaret Harker-Smith.	London, 1928	East Cowes	1918	W.	40	0	10	5	2	4	11	13	40	Royal National Life-Boat Institution, 42, Grosvenor Gardens, London, S.W.1. *Lt.-Col. Clement R. Satterthwaite, O.B.E., same address.*
162629	R.N.L.B. Mary Ann Blunt.	London, 1931	Cowes	1931	W.	35	5	8	8	3	8	8	10	*35	Royal National Life-Boat Institution, 42, Grosvenor Gardens, London, S.W.1. *Lt.-Col. Clement R. Satterthwaite, O.B.E., same address.*

* B.H.P. † Girth. ‡ Depth from top of beam amidships to top of keel.

Official No.	Name of Ship.	International Code Signal (Visual).	Port and Year of Registry.	Where and When Built.	Material.	Dimensions. Length.	Dimensions. Breadth.	Dimensions. Depth of Hold.	Registered Tonnage. Net Tonnage.	Registered Tonnage. Gross Tonnage.	Horse Power of Engines.	Owner, or Part Owner, and Manager (if recorded). × Signifies *Managing Owner.* Italics signify *Manager.*
						ft. 10ths	ft. 10ths	ft. 10ths				
160449	R.N.L.B. Mary Scott.	..	London, 1928	East Cowes . 1925	W.	46 8	12 9	†17 8	16	20	80	Royal National Life-Boat Institution, 42, Grosvenor Gardens, London, S.W.1. *Lt.-Col. Clement R. Satterthwaite, O.B.E., same address.*
162632	R.N.L.B. Mary Stanford.	..	London, 1931	Cowes . 1930	W.	51 0	13 5	5 7	14	23	*120	Royal National Life-Boat Institution, 42, Grosvenor Gardens, London, S.W.1. *Lt.-Col. Clement R. Satterthwaite, O.B.E., same address.*
160487	R.N.L.B. Milburn.	..	London, 1928	East Cowes . 1925	W.	45 0	12 5	5 0	13	20	80	Royal National Life-Boat Institution, 42, Grosvenor Gardens, London, S.W.1. *Lt.-Col. Clement R. Satterthwaite, O.B.E., same address.*
164457	R.N.L.B. Mona.	..	London, 1935	Cowes . 1935	W.	51 0	13 5	5 7	5	23	*84	Royal National Life-Boat Institution, 42, Grosvenor Gardens, London, S.W.1. *Lt.-Col. Clement R. Satterthwaite, O.B.E., same address.*
162586	R.N.L.B. Morison Watson.	..	London, 1931	Cowes . 1931	W.	35 5	8 8	3 8	8	10	*35	Royal National Life-Boat Institution, 42, Grosvenor Gardens, London, S.W.1. *Lt.-Col. Clement R. Satterthwaite, O.B.E., same address.*
163337	R.N.L.B. Nellie & Charlie.	..	London, 1933	Cowes . 1933	W.	35 6	10 0	3 7	7	9	*35	Royal National Life-Boat Institution, 42, Grosvenor Gardens, London, S.W.1. *Lt.-Col. Clement R. Satterthwaite, O.B.E., same address.*
162681	R.N.L.B. Oldham.	..	London, 1932	Cowes . 1931	W.	35 5	10 0	3 7	6	9	*35	Royal National Life-Boat Institution, 42, Grosvenor Gardens, London, S.W.1. *Lt.-Col. Clement R. Satterthwaite, O.B.E., same address.*
163364	R.N.L.B. Peter and Sarah Blake.	..	London, 1933	Cowes . 1932	W.	51 0	13 5	5 7	14	23	*130	Royal National Life-Boat Institution, 42, Grosvenor Gardens, London, S.W.1. *Lt.-Col. Clement R. Satterthwaite, O.B.E., same address.*
160438	R.N.L.B. Prince David.	..	London, 1928	East Cowes . 1922	W.	40 0	11 0	2 5	11	12	35	Royal National Life-Boat Institution, 42, Grosvenor Gardens, London, S.W.1. *Lt.-Col. Clement R. Satterthwaite, O.B.E., same address.*
161304	R.N.L.B. Princess Mary.	..	London, 1929	East Cowes . 1929	W.	61 4	15 0	7 1	19	37	*168	Royal National Life-Boat Institution, 42, Grosvenor Gardens, London, S.W.1. *Lt.-Col. Clement R. Satterthwaite, O.B.E., same address.*
160443	R.N.L.B. Prudential.	..	London, 1928	East Cowes . 1925	W.	48 0	13 0	3 0	19	23	80	Royal National Life-Boat Institution, 42, Grosvenor Gardens, London, S.W.1. *Lt.-Col. Clement R. Satterthwaite, O.B.E., same address.*
162621	R.N.L.B. Queen Victoria.	..	London, 1931	Cowes . 1929	W.	51 0	13 5	5 7	14	23	*130	Royal National Life-Boat Institution, 42, Grosvenor Gardens, London, S.W.1. *Lt.-Col. Clement R. Satterthwaite, O.B.E., same address.*
163370	‡R.N.L.B. Robert Paton The Always Ready	..	London, 1933	Cowes . 1933	W.	35 5	10 0	3 7	6	9	*35	Royal National Life-Boat Institution, 42, Grosvenor Gardens, London, S.W.1. *Lt.-Col. Clement R. Satterthwaite, O.B.E., same address.*
161197	R.N.L.B. Robert Theophilus Garden.	..	London, 1929	London . 1910	W.	40 1	11 3	(a)	14	16	40	Royal National Life-Boat Institution, 42, Grosvenor Gardens, London, S.W.1. *Lt.-Col. Clement R. Satterthwaite, O.B.E., same address.*
160451	R.N.L.B. Robert and Marcella Beck.	..	London, 1928	East Cowes . 1926	W.	60 5	15 0	†25 3	22	41	*84	Royal National Life-Boat Institution, 42, Grosvenor Gardens, London, S.W.1. *Lt.-Col. Clement R. Satterthwaite, O.B.E., same address.*
163307	R.N.L.B. Rosa Woodd and Phyllis Lunn.	..	London, 1933	Cowes . 1932	W.	41 0	11 6	4 5	8	13	*70	Royal National Life-Boat Institution, 42, Grosvenor Gardens, London, S.W.1. *Lt.-Col. Clement R. Satterthwaite, O.B.E., same address.*

* R.H.P. † Girth. ‡ Formerly the R.N.L.B. "The Always Ready."

Digitized by Google

164529	R.N.L.B. Rosabella	..	London, 1935 . .	Cowes . .	1935	W.	32 0	9 0	3 5	4	6	*26	Royal National Life-Boat Institution, 42, Grosvenor Gardens, London, S.W.1. *Lt.-Col. Clement R. Satterthwaite, O.B.E., same address.*
164528	R.N.L.B. Royal Silver Jubilee, 1910–1935	..	London, 1935 . .	Cowes . .	1935	W.	32 0	9 0	3 5	4	7	*26	Royal National Life-Boat Institution, 42, Grosvenor Gardens, London, S.W.1. *Lt.-Col. Clement R. Satterthwaite, O.B.E., same address.*
162551	R.N.L.B. Sarah Ward and William David Crosweller.	..	London, 1931 . .	Cowes . .	1929	W.	45 5	12 5	5 4	10	18	80	Royal National Life-Boat Institution, 42, Grosvenor Gardens, London, S.W.1. *Lt.-Col. Clement R. Satterthwaite, O.B.E., same address.*
161193	R.N.L.B. Shamrock.	..	London, 1929 . .	Cowes . .	1919	W.	45 0	12 5	(a)	15	18	60	Royal National Life-Boat Institution, 42, Grosvenor Gardens, London, S.W.1. *Lt.-Col. Clement R. Satterthwaite, O.B.E., same address.*
161413	R.N.L.B. Sir David Richmond of Glasgow.	..	London, 1930 . .	East Cowes	1929	W.	40 5	11 6	2 8	11	14	50	Royal National Life-Boat Institution, 42, Grosvenor Gardens, London, S.W.1. *Lt.-Col. Clement R. Satterthwaite, O.B.E., same address.*
164588	R.N.L.B. Sir Heath Harrison.	..	London, 1936 . .	Cowes . .	1936	W.	35 5	9 5	3 8	8	10	*35	Royal National Life-Boat Institution, 42, Grosvenor Gardens, London, S.W.1. *Lt.-Col. Clement R. Satterthwaite, O.B.E., same address.*
161408	R.N.L.B. Sir William Hillary.	..	London, 1930 . .	Hampton-on-Thames.	1929	W.	63 5	14 1	7 2	17	40	*750	Royal National Life-Boat Institution, 42, Grosvenor Gardens, London, S.W.1. *Lt.-Col. Clement R. Satterthwaite, O.B.E., same address.*
162622	R.N.L.B. Stanhope Smart.	..	London, 1931 . .	Cowes . .	1931	W.	35 5	8 8	3 8	8	10	*35	Royal National Life-Boat Institution, 42, Grosvenor Gardens, London, S.W.1. *Lt.-Col. Clement R. Satterthwaite, O.B.E., same address.*
147551	R.N.L.B. The Brothers.	..	London, 1923 . .	East Cowes	1922	W.	45 0	12 5	2 7	8	12	73	Royal National Life-Boat Institution, 42, Grosvenor Gardens, London, S.W.1. *Lt.-Col. Clement R. Satterthwaite, O.B.E., same address.*
160442	R.N.L.B. The Lord Southborough.	..	London, 1928 . .	East Cowes	1924	W.	45 2	12 6	4 8	14	20	80	Royal National Life-Boat Institution, 42, Grosvenor Gardens, London, S.W.1. *Lt.-Col. Clement R. Satterthwaite, O.B.E., same address.*
160435	R.N.L.B. The Newbons.	..	London, 1928 . .	East Cowes	1922	W.	40 0	10 5	2 4	12	13	5	Royal National Life-Boat Institution, 42, Grosvenor Gardens, London, S.W.1. *Lt.-Col. Clement R. Satterthwaite, O.B.E., same address.*
164456	R.N.L.B. The Rankin	..	London, 1935 . .	Cowes . .	1935	W.	45 5	12 5	5 4	10	18	*130	Royal National Life-Boat Institution, 42, Grosvenor Gardens, London, S.W.1. *Lt.-Col. Clement R. Satterthwaite, O.B.E., same address.*
163505	R.N.L.B. The Three Sisters.	..	London, 1934 . .	Cowes . .	1934	W.	35 6	10 0	3 7	6	9	*35	Royal National Life-Boat Institution, 42, Grosvenor Gardens, London, S.W.1. *Lt.-Col. Clement R. Satterthwaite, O.B.E., same address.*
164592	R.N.L.B. The Viscountess Wakefield.	..	London, 1936 . .	Cowes . .	1936	W.	41 5	12 2	4 4	9	13	*70	Royal National Life-Boat Institution, 42, Grosvenor Gardens, London, S.W.1. *Lt.-Col. Clement R. Satterthwaite, O.B.E., same address.*
163336	R.N.L.B. Thomas McCunn.	..	London, 1933 . .	Cowes . .	1932	W.	45 5	12 5	5 4	9	18	*84	Royal National Life-Boat Institution, 42, Grosvenor Gardens, London, S.W.1. *Lt.-Col. Clement R. Satterthwaite, O.B.E., same address.*
160467	R.N.L.B. Thomas Markby.	..	London, 1928 . .	East Cowes	1928	W.	40 0	10 5	2 2	6	9	*42	Royal National Life-Boat Institution, 42, Grosvenor Gardens, London, S.W.1. *Lt.-Col. Clement R. Satterthwaite, O.B.E., same address.*
163367	†R.N.L.B. Thomas and Annie Wade Richards.	..	London, 1933 . .	Cowes . .	1933	W.	35 5	9 2	3 9	8	10	*35	Royal National Life-Boat Institution, 42, Grosvenor Gardens, London, S.W.1. *Lt.-Col. Clement R. Satterthwaite, O.B.E., same address.*
164581	R.N.L.B. W.R.A.	..	London, 1936 . .	Cowes . .	1936	W.	35 5	10 2	3 7	6	9	*37	Royal National Life-Boat Institution, 42, Grosvenor Gardens, London, S.W.1. *Lt.-Col. Clement R. Satterthwaite, O.B.E., same address.*
161410	R.N.L.B. Westmorland.	..	London, 1930 . .	Cowes . .	1929	W.	35 5	8 8	3 8	8	9	*36	Royal National Life-Boat Instituiton, 42, Grosvenor Gardens, London, S.W.1. *Lt.-Col. Clement R. Satterthwaite, O.B.E., same address.*

* B.H.P. † Formerly the R.N.L.B. "Wade Richards."

Digitized by Google

Official No.	Name of Ship.	International Code Signal (Visual).	Port and Year of Registry.	Where and When Built.		Material.	Dimensions. Length. ft. 10ths	Dimensions. Breadth. ft. 10ths	Dimensions. Depth of Hold. ft. 10ths	Registered Tonnage. Net Tonnage.	Registered Tonnage. Gross Tonnage.	Horse Power of Engines.	Owner, or Part Owner, and Manager (if recorded). × Signifies *Managing Owner.* Italics signify *Manager.*
161472	R.N.L.B. White Star.	..	London, 1930	Cowes	1930	W.	45 5	12 5	5 4	9	18	*84	Royal National Life-Boat Institution, 42, Grosvenor Gardens, London, S.W.1. *Lt.-Col. Clement R. Satterthwaite, O.B.E., same address.*
161195	R.N.L.B. William Evans.	..	London, 1929	Cowes	1921	W.	45 2	12 4	(a)	16	20	60	Royal National Life-Boat Institution, 42, Grosvenor Gardens, London, S.W.1. *Lt.-Col. Clement R. Satterthwaite, O.B.E., same address.*
160463	R.N.L.B. William Macpherson.	..	London, 1928	London	1912	W.	43 0	12 5	2 5	14	16	60	Royal National Life-Boat Institution, 42, Grosvenor Gardens, London, S.W.1. *Lt.-Col. Clement R. Satterthwaite, O.B.E., same address.*
162630	R.N.L.B. William Maynard.	..	London, 1931	Cowes	1931	W.	35 5	8 8	3 8	8	10	*35	Royal National Life-Boat Institution, 42, Grosvenor Gardens, London, S.W.1. *Lt.-Col. Clement R. Satterthwaite, O.B.E., same address.*
162733	R.N.L.B. William and Clara Ryland.	..	London, 1932	Cowes	1930	W.	51 0	13 5	5 7	14	23	*120	Royal National Life-Boat Institution, 42, Grosvenor Gardens, London, S.W.1. *Lt.-Col. Clement R. Satterthwaite, O.B.E., same address.*
161313	R.N.L.B. William and Harriot.	..	London, 1929	East Cowes	1929	W.	51 0	13 5	5 7	14	23	*130	Royal National Life-Boat Institution, 42, Grosvenor Gardens, London, S.W.1. *Lt.-Col. Clement R. Satterthwaite, O.B.E., same address.*
160485	R.N.L.B. William and Kate Johnston.	..	London, 1928	East Cowes	1923	W.	60 0	15 0	6 5	27	42	*168	Royal National Life-Boat Institution, 42, Grosvenor Gardens, London, S.W.1. *Lt.-Col. Clement R. Satterthwaite, O.B.E., same address.*
141739	†R. P. La Brosse.	..	Quebec, 1928	Tadousac, P.Q.	1918	W.	68 6	21 5	6 6	48	61	6	Mrs. Edee H. Dufour, St. Fidele, Co. Charlevoix, P.Q.
141730	R. U. There	..	Vancouver, B.C., 1920.	Vancouver, B.C.	1917	W.	25 5	5 2	3 0	2	2	2	Abernethy-Lougheed Logging Co., Lim., Port Haney, B.C.
163510	‡Rabaul	V.Q.W.P	Suva, Fiji, 1936	Copenhagen	1916	S.	425 5	55 3	27 8	3516	5618	*2790	W. R. Carpenter & Co., Lim., Sydney, N.S.W. *William C. P. Harvey, 4, Lloyds Avenue, London, E.C.3.*
147306	Raby Castle	G.C.Q.Z	Liverpool, 1925	Dundee	1925	S.	400 1	52 4	34 6	3078	4996	638	Lancashire Shipping Co., Lim., 3, King St., Liverpool. *William D. Wilson, same address.*
154754	Race Point	..	New Westminster, B.C., 1927	Steveston, B.C.	1927	W.	30 0	7 9	4 0	6	9	1	Kakubei Noda, P.O. Box 180, Steveston, B.C.
154434	Race Rock	..	New Westminster, B.C., 1927	Steveston, B.C.	1927	W.	53 8	15 0	7 6	32	47	4	Man Yoshida, Steveston, B.C.
160367	Rachel	..	London, 1928	Whitstable	1928	W.	60 1	14 4	8 3	24	42	*60	Arthur J. Moody, The Pines, Crabton Close Rd., Boscombe, Hants.
150600	Rachel M.	..	Vancouver, B.C., 1922.	Vancouver, B.C.	1918	W.	32 2	8 6	4 9	7	10	2	Stephen B. Martin, Pendour Harbour, B.C.
161729	*Racundra*	..	Southampton, 1931	Riga, Latvia	1922	W.	30 0	11 5	4 9	8	8	*7	Dr. Edward T. Wright, 7, Warwick Avenue, London, W.9, and Mrs. Alice E. Tyssen-Gee, 59, Priory Rd., London, N.W.6.
149338	§Radiant	M.P.J.K	Southampton, 1929	Southampton	1927	S.	164 3	27 5	13 7	231	503	*800	Lord Iliffe of Yattendon, Yattendon Court, Reading, Berks.
147970	Radiance	..	Boston, 1936	Boston	1936	W.	34 3	10 0	5 3	7	9	12	× Basil T. G. Williams, The Croft, Ellington Rd., Taplow, Bucks.
157218	*Radical*	..	Vancouver, B.C., 1931.	Eburne, B.C.	1931	W.	19 7	8 0	4 0	4	5	2	Robert Turner, Mrs. Charlotte A. Turner & Ronald N. Turner, 2861, West 8th Ave., Vancouver, B.C.
120857	*Radium*	M.F.J.C	Liverpool, 1916	Crossens	1904	W.	37 3	11 5	6 0	9	10	*12	Arthur C. Kaye, Field House, Bishopswood Rd., Highgate, London, N.6.
147222	‖Radnorshire	G.C.W.L	Liverpool, 1923	Dundee	1923	S.	458 3	58 2	32 6	4800	7726	680	Glen Line, Lim., 20, Billiter St., London, E.C.3. *Lawrence D. Holt, India Bldgs., Liverpool.*
162845	Rafter (The)	..	Montreal, Que., 1926	Fort Frances, Ont.	1926	W.	39 0	9 0	4 2	12	15	7	Laurentide Co., Lim., Canada Cement Building, Phillip's Square, Montreal.

* B.H.P. † Formerly a sailing vessel. ‡ Foreign name "George Washington." § Formerly the "Barnsen," foreign name "Crusader." ‖ Formerly the "Tantalus."

Digitized by Google

161643	Ragamuffin	..	Yarmouth, 1931	Wroxham	1931	W.	28	3	9	0	†14	0	8	8	*9	Pegg & Son, Lim., Hoveton St. John, Norfolk. *Alfred E. Pegg, Corner House, Hoveton St. John.*
156612	‡ Ragna.	..	Vancouver, B.C., 1930.	Mare Island, San Francisco, Cal.	1917	W.	94	5	16	0	8	6	58	86	5	Pacific & Foreign Nav. Co., Lim., 1206, Homer St., Vancouver, B.C.
157184	Ragueneau	..	Montreal, 1933	Rivière aux Vases	1931	W.	99	4	28	6	8	7	80	165	10	× Guillaume Tremblay, Rivière aux Vases, Saguenay Co., P.Q.
122923	§*Rakiri*	..	Auckland, 1926	Auckland	1907	W.	66	9	18	5	3	5	6	35	*24	John M. McKinnon, Auckland, N.Z.
128520	‖*Raider*	M.D.L.G	Cardiff, 1924	Porthleven	1910	W.	43	2	14	0	7	3	8	19	*30	× Capt. Charles A. N. Hudson, Maryhill Barracks, Glasgow.
58808	*Raider*	M.C.Q.R	Dumfries, 1908	Annan	1907	W.	31	5	9	0	5	2	5	6	*16	× William J. Curtayne, Blyth House, Medway Crescent, Leigh-on-Sea.
149010	Rainbow	..	Brixham, 1929	Paignton	1929	W.	30	0	8	7	4	8	3	8	*24	William A. Musgrove and Mrs. Lillian A. Musgrove, 35, Westbourne Rd., Birkdale, Lancs.
157347	*Rainbow*	..	Toronto, 1931	Toronto	1927	W.	27	0	8	7	4	5	6	6	*5	Albert B. Matthews, 169, Warren Rd., Toronto, Ont.
130718	Rainy Lake	..	Kenora, Ont., 1914	West Superior, Wis., U.S.A.	1909	W.	66	0	10	0	5	0	21	31	**5	Narcisse Gagne, Fort Francis, Ont.
152195	Rakanui	..	Auckland, 1926	Auckland	1926	W.	43	5	12	6	4	4	6	24	*120	William R. Patterson, Whangarei, N.Z.
151347	Rakino	..	Auckland, 1921	Auckland	1911	W.	27	2	7	2	2	8	2	5	*8	Roose Shipping Co., Lim., Mercer, N.Z.
128597	*Rakiura.*	..	Invercargill, 1935	Stewart Island, N.Z.	1906	W.	40	0	13	0	4	0	10	27	*28	Pegasus Fishing Co., Lim., Invergargill, N.Z.
138159	Ralaco	..	Vancouver, B.C., 1916.	Vancouver, B.C.	1911	W.	27	2	6	5	2	8	2	3	2	Harbour Navigation Co., Lim., c/o McGill & Coady, 423, Hamilton St., Vancouver, B.C.
156171	Raleigh	..	Hamilton, Bermuda, 1929.	Halifax, N.S.	(a)	W.	27	8	5	1	††2	5	2	2	30	Walter D. Wadson, Paget Parish, Bermuda.
149870	Ralum	V.Q.W.J	Suva, 1933	Boizenburg, Germany.	1914	S.	132	0	23	7	11	3	185	368	26	Burns Philp (South Sea) Co., Lim., Suva, Fiji.
152466	Ram	..	Canso, N.S., 1928	Center East, Pubnica, N.S.	1919	W.	40	0	9	6	4	2	8	8	1	Elias N. Faddule, Canso, Guysboro Co., N.S.
148606	Ramble	M.B.S.D	London, 1925	Dalmuir, Scotland.	1915	S.	106	4	21	4	7	5	69	151	*120	F. T. Everard & Sons, Lim., The Wharf, Greenhithe, Kent. *William J. Everard, Accuba House, High St., Greenhithe, Kent.*
149008	*Rambler*	..	Brixham, 1929	Paignton, Devon.	1924	W.	24	9	6	6	2	5	3	3	*15	Ellis B. Hardman, Livermead Cliff, Torquay.
88792	*Rambler.*	..	Guernsey, 1923	Cowes	1886	W.	30	3	10	8	5	3	9	10	*32	× Gervase F. Peek, Delancey, Guernsey.
144498	*Rambler.*	..	Littlehampton, 1924	(a)	(a)	W.	36	2	10	8	4	9	9	14	*15	Mrs. Ethel V. Clark, 25, Connaught Avenue, East Sheen, London, S.W.14. *Henry H. Clark, same address.*
108054	*Rambler.*	..	Lowestoft, 1922.	Oulton Broad	1890	W.	51	6	12	0	4	8	14	15	12	× Leo A. Robinson, Oulton Broad, Suffolk.
127236	*Rambler I*	..	Shanghai, 1912	Shanghai	1908	W.	22	0	7	0	2	3	3	4	4	Herbert E. Middleton, Shanghai, China.
138114	Rambler No. 2.	..	Vancouver, B.C., 1920.	Vancouver, B.C.	1914	W.	30	0	8	0	4	0	6	9	1	Robert Cram, 850, Hastings St. West, Vancouver, B.C.
143752	‡‡*Ramona*	..	Greenock, 1920	Tarbert, Loch Fyne.	1920	W.	28	4	7	4	3	7	3	5	*12	× Frank McKee, 106, Ann St., Belfast.
162668	Ramona	..	London, 1931	Toronto	1918	W.	30	5	11	9	5	4	27	47	*150	Mrs. Agnes H. Baker-Carr, c/o Powell & Co., 28, St. Swithin's Lane, London, E.C.4.
155015	Ramona	..	Toronto, Ont., 1928	Gravenhurst, Ont.	1923	W.	46	0	9	0	4	0	8	12	7	Col. James J. Grafton, Dundas, Ont.
156732	Ramona II	..	Lunenburg, N.S., 1930	Tancook, N.S.	1930	W.	45	0	12	0	5	6	11	16	3	× Hovey Slaunwhite, Tancook, N.S.
156778	Ramona A.	..	Shelburne, N.S., 1931	Osborne, N.S.	1922	W.	23	7	7	0	3	1	3	3	1	Clayton Decker, Lockeport, N.S.
158718	Ramona & Louise	..	St. Andrews, N.B.	Comeauville, N.S.	1934	W.	41	9	14	0	5	2	11	16	1	Oscar M. Frankland, White Head, Grand Manan, N.B.
77140	*Ramore*	..	Sligo, 1928	Portrush	1920	W.	35	6	11	6	18	5	9	13	*28	× Donald McLaughlin, Lower Drumhallagh, Rathmullen, Co., Donegal.
116195	*Ran*	..	Portsmouth, 1913	Kristiansund, Norway.	1901	W.	32	0	10	4	5	2	9	12	*6	Ernest V. Windsor, 40, Lupus St., London, S.W. 1.
161054	Ranchi	..	Goole, 1933	Kaag, Holland	1933	S.	38	3	9	5	4	5	11	14	*25	× Sam Wigglesworth, Grove House, Grosvenor Road, Headingley, Leeds.
145401	Ranger	..	Harwich, 1921	Oulton Broad	1920	W.	30	0	7	3	4	0	4	6	8	× Eustace Mason, Cottage Farm, Lower Blakenham, Suffolk.
164674	§§Ranger	..	London, 1936	New York.	1926	S.	91	2	20	0	8	3	108	163	*250	Henry Spurrier, 108, West Hill, Putney, London, S.W.15.
159959	Ranger	..	Nassau, N.P., 1936	New York.	1910	S.	131	0	22	1	10	0	187	275	400	Bahama Line, Lim., Nassa u,N.P.

* B.H.P. † Girth. ‡ Foreign name "Ramona." § Formerly the "Daphne." ‖ Formerly the "Akabo" and "Rene B." ** I.H.P.
†† Depth from top of beam amidships to top of keel. ‡‡ Formerly the "Aalia." §§ Foreign name "Pia."

Digitized by Google

Official No.	Name of Ship.	International Code Signal (Visual).	Port and Year of Registry.	Where and When Built.	Material.	Dimensions. Length. ft. 10ths	Dimensions. Breadth. ft. 10ths	Dimensions. Depth of Hold. ft. 10ths	Registered Tonnage. Net Tonnage.	Registered Tonnage. Gross Tonnage.	Horse Power of Engines.	Owner, or Part Owner, and Manager (if recorded). × Signifies *Managing Owner.* Italics signify *Manager.*
162918	*Ranger*	..	Plymouth, 1935	(a) (a)	W.	52 6	12 7	5 6	22	27	*25	Frederick G. French, Essex Castle, Alderney, C.I.
121176	Ranger	..	Sydney, N.S.W., 1907	Sydney, N.S.W. 1906	W.	26 5	9 5	3 0	6	7	12	Paul & Gray, Lim., Sydney, N.S.W.
149204	Ranger II	..	Lowestoft, 1928	Oulton Broad 1928	W.	34 6	9 0	4 5	8	10	*18	Humphrey F. Mason, "Northcliffe," Felixstowe, Suffolk.
134411	Ranger II	..	Vancouver, B.C., 1914	(a) (a)	W.	27 6	9 2	4 0	9	13	1	John Hansen, 867, Pender St. East, Vancouver, B.C.
156309	Rangi	..	Singapore, 1930	Singapore 1921	W.	34 2	8 0	†3 7	5	8	*22	Mrs. Frank G. Lundon, c/o Swan & MacLaren, Hong Kong Bank Chambers, Singapore.
164079	Ranginui	M.L.M.D	Glasgow, 1936	Bowling 1936	S.	106 7	22 1	6 0	53	158	69	×George T. Niccol, Auckland, N.Z.
149565	Rangitane	G.B.W.X	Plymouth, 1929	Clydebank 1929	S.	531 0	70 2	38 1	10294	16712	*9300	New Zealand Shipping Co., Lim., 138, Leadenhall St., London, E.C.3. *Charles J. Cowan, same address.*
149564	Rangitata	G.S.Z.N	Plymouth, 1929	Clydebank 1929	S.	531 0	70 2	38 1	10315	16737	*9300	Federal Steam Navigation Co., Lim., 2, Fenchurch Avenue, London, E.C.3. *Charles J. Cowan, same address.*
149561	Rangitiki	G.S.X.W	Plymouth, 1929	Clydebank 1929	S.	531 0	70 2	38 1	10271	16698	*9300	New Zealand Shipping Co., Lim., 138, Leadenhall St., London, E.C. 3. *Charles J. Cowan, same address.*
118420	*Rani IV*	..	London, 1931	Burnham 1901	W.	20 0	6 5	3 8	3	3	*9	John A. Dixon-Smith, "Highfield," Chobham, Surrey.
157621	*Ranston*	..	Sydney, N.S.W., 1935	Sydney, N.S.W. 1934	W.	38 2	10 4	4 6	14	15	*14	Henry E. Ryves, "Glenrock" Huntley's Point Rd., Gladesville, Sydney, N.S.W.
132324	Rantau	V.S.R.B	Penang, 1933	Sungei Nyok, P.W. 1933	S.	118 0	23 5	7 6	66	197	30	Straits Steamship Co., Lim., Ocean Buildings, Collyer Quay, Singapore.
162460	*Ranzo*	M.B.J.L	Ipswich, 1933	Woodbridge 1933	W.	22 1	7 0	‡12 2	3	4	*5	Robert J. Brown, Burnbrae, Roehampton Gate, Surrey, Edward Hulton, 27, Old Burlington St., London, W.1. and Charles F. G. Max Muller, 77, Gloucester Place, London, W.1.
156894	Rap. I.	..	Prince Rupert, B.C., 1934	Vancouver, B.C. 1930	W.	40 0	12 6	6 1	15	22	2	John Clausen, P.O. Box 1562, Prince Rupert, B.C.
145046	Rapid No. 1.	..	London, 1920	Staines, Middlesex. 1920	S.	45 0	11 5	4 9	7	22	*45	×Thomas H. Taylor, 181, Queen Victoria St., London, E.C.
132325	Rasa	V.S.R.C	Penang, 1933	Sungei Nyok, P.W., Penang. 1933	S.	117 0	23 5	6 1	62	217	*150	Straits Steamship Co., Lim., Ocean Buildings, Collyer Quay, Singapore.
157589	§Rathane	..	Sydney, N.S.W., 1930	McMahons Point, Sydney, N.S.W. 1930	W.	39 8	11 1	4 0	16	19	*40	Thomas W. Green, 22, Bridge Rd., Glebe, Sydney, N.S.W.
147678	*Rauma*	..	London, 1924	Hampton-on-Thames. 1924	W.	45 0	10 6	5 7	12	16	*18	Frederick A. Worlidge, Heybridge Farm, Ingatestone, Essex.
157766	Rautangi	..	Auckland, 1932	Auckland 1929	W.	29 1	9 0	3 0	3	15	*75	Leslie A. Stericker, 161, Khyber Pass, Newmarket, Auckland, N.Z.
93416	‖Raven	..	Barrow, 1889	Rutherglen 1889	S.	112 3	15 0	2 8	39	63	*160	Ullswater Navigation and Transit Co., Lim., Bank Chambers, Burrowgate, Penrith, Cumberland. *William Scott, same address.*
132902	***Raven*	..	Colchester, 1912	Amsterdam 1908	S.	60 5	14 7	6 5	29	42	††17	Mrs. Antoinette L. Schnapper, 14, Eton Ave., London, N.W.3.
148019	Raven	..	Dartmouth, 1931	Littlehampton 1930	W.	21 3	6 6	3 3	1	2	*80	Vernon W. MacAndrew, Ravensbury, Dartmouth.
149590	Ravensbury	..	Littlehampton, 1927	Littlehampton 1927	W.	27 6	8 5	4 9	7	7	*40	Harold G. Morgan, 1, Kensington Crescent, CapeTown, South Africa.
118866	‡‡Ravenscraig	..	Berwick, 1911	Eyemouth 1906	W.	64 4	19 6	8 0	30	45	*55	×George Craig, Eyemouth, Berwick.
161668	Ravenswing	..	Southampton, 1929	Southampton 1910	W.	30 2	10 5	4 6	9	9	21	George E. Prideaux-Brune, "Lanviston," Fareham, Hants.
164354	*Rawanah*	..	Ipswich, 1935	Pin Mill 1935	W.	35 1	10 1	4 9	5	9	*15	Hubert A. Brown, The Wood, Salcombe, Devon.
152806	Ray Roberts	..	Vancouver, B.C., 1925	Vancouver, B.C. 1925	W.	53 8	14 7	6 7	29	43	4	Colonial Packers, Lim., Foot Campbell Ave., Vancouver, B.C.
161655	Ray of Light	..	Yarmouth, 1934	Potter Heigham 1929	W.	35 5	9 9	4 1	10	12	*13	Herbert B. Woods, "Broads Haven," Potter Heigham, Norfolk.

* B.H.P. † Depth from top of beam amidships to top of keel. ‡ Girth. †† I.H.P. § Formerly the "Spindrift." ‡‡ Formerly the "Violet." ‖ Formerly a steamer. ** Formerly the "Mimosa III."

Digitized by Google

163578	†Raycreek	M.B.F.M	London, 1935	Delfzijl, Holland 1932	S.	102	2	20	8	7	6	91	181	100	Samuel West Lim., Central Bldgs., Southwark St., London, S.E.1. *Samuel West, same address.*
164579	‡Raycrest	M.K.N.N	London, 1936	Rotterdam . 1908	S.	98	4	20	0	6	9	104	150	*80	Samuel West, Lim., 53/55, Central Bldgs., Southwark St., London, S.E.1. *Samuel West, same address.*
151646	*Rayham*	..	St. John's, N.F.L., 1936	Creston, N.F.L. 1925	W.	42	1	13	0	5	2	10	13	*8	Robert A. Newman, Petites, N.F.L.
162597	Rayjohn	..	London, 1931	Lowestoft . 1931	S.	100	0	22	3	6	9	85	155	*140	×Charles S. Willmet, Baltic Wharf, Waterloo Bridge, London, S.E.1.
152778	Raymond L.	..	Quebec, 1925	Lotbiniere, P.Q. 1925	W.	85	0	25	0	8	0	83	109	7	Joseph P. W. Guimont & J. Alfred Guimond, St. Jerome de Matane, P.Q.
141511	*Rayo*	..	Parrsboro', N.S., 1919	Economy, N.S. . 1919	W.	72	2	24	2	7	6	67	75	1	×Abner B. Neves, Apple River, Cumberland Co., N.S.
163298	Rayon	..	London, 1932	New Jersey, U.S.A. (*a*)	W.	79	5	12	0	5	8	26	42	*40	Mrs. Martha A. Hopkins, 3, Bromley Locks, Bromley-by-Bow, London, E. 3. *Henry J. Hopkins, same address.*
131447	Razorbill	M.D.V.X	Liverpool, 1912	Hampton Wick . 1912	W.	34	0	7	5	4	7	4	8	3	Alexander L. Ager, Gordon, Boathouse, Isleworth, Middlesex.
149293	Razorbill	..	Southampton, 1927	Hythe, Hants. . 1926	W.	30	2	9	4	4	7	5	10	*18	Robert Armitage, Farnley Hall, Leeds.
156821	Real	..	Prince Rupert, B.C. 1931.	Prince Rupert, B.C. 1931	W.	31	3	9	5	4	4	6	10	1	Ole Valderhaug, Prince Rupert, B.C.
159310	*Reált an Dōcais*	..	Dublin, 1935	Moville, Co. Donegal. 1923	W.	31	5	9	1	3	8	4	6	*8	×Michael Sheils, Cruckmore, Downings, Co., Donegal.
136093	*Realt Na Maidne.*	..	Skibbereen, 1916	Sandhaven, N.B. 1910	W.	61	0	16	7	6	7	20	38	5	Sea Fisheries Association of Saorstat Eireann, Lim., 45, Kildare St., Dublin. *Eugene Mackenna, same address.*
130569	Rebecca M.L.	..	Halifax, N.S., 1927	Tancook, N.S. . 1911	W.	41	4	10	3	5	3	11	12	1	Frank C. Lohnes, Canso, N.S.
156545	Reciprocity	..	Chatham, N.B., 1932	Escuminac, N.B. 1926	W.	34	4	10	4	4	4	10	11	1	Livingstone Williston, Escuminac, N.B.
131475	Recta	..	Sydney, N.S.W., 1911	Sydney, N.S.W.. 1908	W.	23	7	7	1	2	7	3	4	*4	Robert G. Lawson, Sydney, N.S.W.
163546	Reculver	M.B.B.D	London, 1934	Birkenhead . 1934	S.	176	0	33	1	13	8	320	683	250	Corporation of Trinity House, Trinity House, Tower Hill, London, E.C.3. *John M. Nicolle, same address.*
162985	Red Admiral	..	Lowestoft, 1936	Wroxham . 1928	W.	29	5	9	2	3	5	8	10	*10	Arnold W. Munns, Mulberry Cottage, Wellington Rd., St. John's Wood, London, N.W.8.
160501	§Red Branch.	..	Belfast, 1930	Zaltbommel . 1927	S.	65	0	16	1	7	6	5	60	*120	Government of Northern Ireland, Belfast. *Major P. E. Shepherd, O.B.E., Ministry of Finance, May St., Belfast.*
141241	Red Cedar	..	Vancouver, B.C., 1919	Thurston Bay, B.C. 1919	W.	27	6	8	6	4	6	6	9	1	Minister of Lands, Victoria, B.C.
162647	*Red Dawn II*	..	London, 1931	Fishbourne, Isle of Wight. 1923	W.	23	2	6	3	4	0	2	3	*4	John A. Milne, " Annadale," Milford-on-Sea, Hants.
106784	‖*Red Dragon*	..	Shoreham, 1926	Shoreham . 1892	W.	27	1	7	5	4	2	3	4	*6	×Ivan M. Hulburd, Nonnington, Graffham, Petworth, Sussex.
125864	Red Loch	..	Fraserburgh, 1924	Lossiemouth . 1901	W.	76	3	20	1	7	4	36	55	75	James M. Davidson, 33, East Clyde St., Glasgow. *Gordon N. Davidson, same address.*
129802	*Red Riding Hood.*	..	Shoreham, 1910	Troon . . 1906	W.	36	5	9	2	5	5	3	9	*17	José Billaux, Punta Gorda, British Honduras
121167	Red Rose	..	Sydney, N.S.W., 1907	Sydney, N.S.W. 1906	W.	23	9	6	5	2	2	3	3	5	Henry V. Lawes, "Drywood," Cremorne, Sydney, N.S.W.
156626	Red Wing I	..	Vancouver. B.C., 1930	Vancouver, B.C. 1930	W.	26	3	9	2	4	2	6	9	1	William A. Henry, 1516, Yew St., Vancouver, B.C.
141566	Red Wing II	..	Vancouver, B.C., 1920	Harbledown Island, B.C. 1919	W.	38	8	10	0	3	4	7	10	1	Michael Kamano, Alert Bay, B.C.
155292	**Redcloud	..	Montreal, 1933	Montreal . . 1930	S.	255	6	43	7	19	0	1377	1740	13	North American Transports, Lim., 635, Common St., Montreal.
154910	**Redfern	..	Montreal, 1931	Montreal . . 1930	S.	255	2	43	6	19	0	1429	1769	16	North American Transports, Lim., 635, Common St., Montreal.
163670	*Redgauntlet*	..	Southampton, 1935	Lymington, Hants. 1935	W.	34	4	9	5	6	3	7	10	*12	Arthur McDougall, D.S.O., The Grove, Charlestown, Cornwall.
134947	Redness Point	..	Whitehaven, 1925	Oulton Broad . 1925	S.	80	3	19	1	7	4	61	94	*80	Corporation of Whitehaven, Town Hall, Whitehaven. *Arthur Wilson, same address.*
155293	**Redriver	..	Montreal, Que., 1935	Sorel, Que. . 1930	S.	255	6	43	7	19	0	1430	1777	16	North American Transports, Lim., 635, Common St., Montreal.

* B.H.P. † Foreign name "Kubo." ‡ Foreign name "Greta." § Formerly the "Bersey." ‖ Formerly the "Mara." ** Formerly a sailing vessel.

Official No.	Name of Ship.	International Code Signal (Visual).	Port and Year of Registry.	Where and When Built.	Material.	Dimensions. Length. ft. 10ths	Dimensions. Breadth. ft. 10ths	Dimensions. Depth of Hold. ft. 10ths	Registered Tonnage. Net Tonnage.	Registered Tonnage. Gross Tonnage.	Horse Power of Engines.	Owner, or Part Owner, and Manager (if recorded). × Signifies *Managing Owner.* Italics signify *Manager.*
155283	Redskin	..	Montreal, 1930	Vercheres, P.Q. 1925	W.	19 9	4 8	2 5	1	1	1	Henry Montour, P.O. Box 24, Caughnawaga, Laprairie Co., P.Q.
120328	‡Redskin	..	Poole, 1907	Poole 1907	W.	43 5	10 0	4 9	9	15	†25	Thomas Allwright, 23, Lake House Rd., Wanstead.
133057	*Redwing*	M.F.B.D	Glasgow, 1914	Tarbert, Loch Fyne. 1911	W.	26 4	8 1	4 9	5	5	*6	Jack Erskine, Budore, Greenisland, Co. Antrim.
164571	*Redwing*	..	London, 1936	Leigh, Essex 1901	W.	35 9	13 2	5 5	7	15	*13	Ernest G. Burrell, Cyril Villa, Woodstock Rd., Walthamstow, London, E.17.
155325	Redwing	..	Sydney, N.S.W., 1928	Sydney, N.S.W. 1925	W.	23 0	6 0	1 7	2	3	*50	Ralph R. Doyle, 7, Selwyn St., Woolstonecraft, Sydney, N.S.W.
155289	§Redwood	..	Montreal, Que., 1935	Montreal, Que 1930	S.	254 9	43 6	19 0	1417	1777	8	North American Transports, Lim., 635, Common St., Montreal.
150442	Reef Point	..	Vancouver, B.C., 1921	Vancouver, B.C. 1921	W.	31 0	10 5	5 1	3	14	3	James W. Hughes, 2568, McGill St., Vancouver, B.C.
163547	Refuge	M.B.F.Y.	London, 1934	Haarlem, Holland 1931	Cmp.	63 0	13 8	7 6	28	48	*130	Frederick E. Whittall, Moda, Istanbul, Turkey.
153713	§Reg. G.B. 2	..	Shanghai, 1929	Shanghai 1926, Lengthened Shanghai 1929	S.	69 0	15 7	5 8	37	57	*60	Asiatic Petroleum Co. (North China), Lim., St. Helen's Court, London, E.C. 3.
153714	§Reg. G.B.3.	..	Shanghai, 1929	Shanghai 1926, Lengthened Shanghai 1929	S.	71 0	15 7	5 8	37	60	*60	Asiatic Petroleum Co. (North China), Lim., St. Helen's Court, London, E.C. 3.
158467	Regal II	..	Canso, N.S., 1933	Woods Harbor, N.S. 1930	W.	44 6	11 4	4 8	12	13	1	Angus Doggett, Hants Port, Queens Co., N.S.
138179	Regal R.	..	Prince Rupert, B.C., 1917.	Prince Rupert, B.C. 1910	W.	27 5	10 0	4 0	5	8	1	Frank T. Higgins, Bella Bella, B.C.
55107	‖Regem	M.N.D.C	London, 1924	Glasgow 1867	I.	108 0	23 1	8 9	112	187	*140	Regem Motor Coasting Co., Lim., 39, Lombard St., London, E.C.3. *Percy N. Hulme, same address.*
158531	Reggie	..	Canso, N.S., 1934	New Harbour, N.S. 1931	W.	24 0	6 9	2 9	2	2	†3	Louden Munroe, Whitehead, N.S.,
128595	***Regina*	M.K.S.S	London, 1936	Maldon, Essex 1911	W.	43 2	14 2	5 8	18	23	14	Major Chave C. Nainby-Luxmoore (Retd.), The Grange, Bembridge, I.O.W.
108423	*Regina*	..	Milford, 1921	Milford 1897	W.	65 7	18 4	7 3	39	51	*30	Steed Bros. Lim., Notter River Quarries, Landrake, St. Germans, Cornwall. *Richard O. Steed Poldrissick, Landrake, Cornwall.*
154603	Regina E.	..	Richibucto, N.B., 1928	Richibucto, N.B. 1926	W.	30 0	9 0	3 3	6	6	1	Napoleon Robichaud, Richibucto, Kent Co., N.B.
154497	††Reginald C.	..	Quebec, 1928	Ste Anne des Monts 1927	W.	78 5	25 6	7 8	44	101	4	Zenon Castonguay, 27½ Notre Dame St., Quebec.
137288	*Reginald M.*	..	Port Adelaide, 1925	Birkenhead, Port Adelaide. 1921	W.	87 1	21 6	5 6	33	68	*28	John H. Murch, Peterhead, Port Adelaide, S. Aus.
152786	Reginolite	V.G.R.D	Montreal, 1928	Stettin, Germany 1925	S.	469 2	63 1	34 6	4430	9069	87	Imperial Oil, Lim., 56, Church St., Toronto, Ont.
140037	‡‡Register	V.P.L.B	Kingston, Ja., 1925	Cornigliane, Ligure, Italy. 1913	S.	159 0	28 2	13 1	415	537	83	Webster Shipping Co., Lim., 95, Harbour St., Kingston, Jamaica.
162339	Reina Del Pacifico.	G.M.P.S	Liverpool, 1931	Belfast 1931	S.	551 3	76 3	37 8	10745	17707	2850	Pacific Steam Navigation Co., Goree, Water St., Liverpool. *Edward James, same address.*
163747	§§Reindeer	M.B.W.R	Greenock, 1934	Sandbank 1933	W.	49 0	11 5	6 3	17	25	*57	×Lord Glentanar, Glen Tanar, Aboyne, Aberdeen.
150393	§Reine du Nord	..	Quebec, 1931	Les Escoumains, P.Q. 1918	W.	69 2	22 0	6 2	43	63	5	Arthur Michaud, Trois Pistoles, Temiscouata, Co., P.Q.
149036	Reklaw	..	Hull, 1925	Howden 1925	S.	59 2	14 6	5 8	30	46	*50	J. H. Walker & Co. (York), Lim., Layerthorpe Bridge, York. *Sydney H. Smith, "Willowsyde," Westlands Grove, Stockton Lane, York.*

* B.H.P. † I.H.P. ‡ Formerly the "Frances." § Formerly a sailing vessel. ‖ Formerly the "Woodbyne" and "Ajax." ** Formerly the "Corona."
†† Formerly the "Rita Gagné." ‡‡ Formerly the "Bi[illegible]." §§ Formerly the "Pilgrim."

Digitized by Google

160879	†Reliable No. 1	..	Southampton, 1936	Knottingley . 1930	S.	95 2	20 1	7 4	77	148	*150	Lloyds Albert Yard & Motor Packet Services, Lim., Keswick Rd., Woolston, Southampton. *Risdon A. Beazley, 44, Westwood Rd., Southampton.*
71762	*Reliance*	..	Port Adelaide, 1922	Port Adelaide . 1875	Cmp.	119 3	24 7	5 4	38	128	*21	R. Fricker & Co., Lim., Adelaide, S. Aus.
112859	*Reliance*	..	Skibbereen, 1919	Sherkin Island, Co. Cork. 1904	W.	34 6	9 5	(*a*)	9	11	*13	Kieran Cadogan, Baltimore, Co. Cork.
114302	*Reliance*	..	Whitehaven, 1925	Fleetwood . 1903	W.	64 0	18 1	8 2	9	40	*60	×Thomas W. Dixon, Holm Lea, Earls Rd., Whitehaven, Cumberland.
130650	Reliance C.	..	Ottawa, 1912	Elk Lake, Ont. . 1911	W.	47 8	10 2	4 0	16	19	2	Joel Laishley, Toronto, Ont.
155155	Relief	..	Prince Rupert, B.C., 1929.	Prince Rupert, B.C. 1929	W.	40 6	13 6	5 8	10	23	2	Merrill Sollows, Prince Rupert, B.C.
157722	*Remex*	..	Nassau, N.P., 1934	Marsh Harbour, Abaco. 1927	W.	46 7	16 3	6 2	23	25	22	Oliver E. Sawyer, Marsh Harbour, Abaco.
149305	‡Remover	..	Southampton, 1928	Suresnes, France 1921	W.	65 8	19 5	7 7	23	61	*80	×James O. Ingram, 71, High St., Southampton.
132634	§Rena	..	Glasgow, 1924	Leith . 1911	S.	53 1	11 5	5 3	10	22	8	×Donald R. Mackay, Achabuil, Taynuilt, Scotland.
160259	‖Rena	..	Glasgow, 1929	Renfrew . 1923	W.	28 0	7 0	3 5	3	5	*15	John S. F. Cooke, Ferry Quarter, Strangford, Co. Down.
161903	Rena	..	Glasgow, 1930	Renfrew . 1925	W.	31 5	10 0	5 2	11	11	*15	William Lacy, Deerpark, Sutton, Co. Dublin.
156714	Rena M.	..	St. John, N.B., 1932	Deer Island, N.B. 1932	W.	39 9	12 3	6 0	16	17	1	George W. Mullin, St. John, N.B.
151177	Rendezvous	..	Vancouver, B.C., 1924	Vancouver, B.C. 1924	W.	31 3	10 0	4 7	8	12	1	Columbia Coast Mission Inc., 603/198, Hastings St. West, Vancouver, B.C.
160519	Renette	..	London, 1928	Hampton-on-Thames. 1928	W.	29 9	8 5	4 3	5	8	*18	Reginald J. A. Ball, "Caburn," The Droveway, Hove, Sussex.
89158	Rengam	V.S.R.L	Penang, 1924	Sungei Nyok, Wellesley, Penang. 1924	S.	115 0	22 7	8 5	74	185	77	Straits Steamship Co., Lim., Ocean Bldgs., Collyer Quay, Singapore.
148693	Rennie	..	London, 1933	Southampton . 1906 Rebuilt, Brentford 1933	S.	33 7	7 1	2 9	—	5	*20	Thames Steam Tug & Lighterage Co., Lim., 6, Lloyds Avenue, London, E.C.3. *Thomas W. Jacobs, same address.*
138613	Reno Duquay	..	Chatham, N.B., 1935	Shippegan, N.B. 1917 Rebuilt, 1935	W.	44 6	12 2	5 8	16	18	1	Sylvain Duquay, Shippegan, N.B.
122890	*Renown*	..	Brixham, 1935	Brixham . 1906	W.	61 0	17 5	7 9	19	39	*26	Herbert Shearing, 231, Abbey Hill Rd., Oldham, Lancs.
152497	Reo	..	Halifax, N.S., 1935	Mahone Bay . 1930	W.	96 3	19 0	9 0	68	117	22	Calixte Phillipe Bourgeois, Cheticamp, Inverness Co., Nova Scotia.
152499	Reo II	..	Bridgetown, Barbados, 1932.	Meteghan, N.S. . 1931	W.	96 1	17 5	9 5	88	129	10	Mrs. Josephine K. Morrell, Digby, N.S.
133283	**Reo-Moana	..	Auckland, 1913	Auckland . 1910	W.	38 7	9 3	5 4	6	11	*40	Thomas S. Wallace, Auckland, N.Z.
125156	Replica	..	Sydney, N.S.W., 1908	Sydney, N.S.W. . 1908	W.	47 6	8 5	2 4	7	9	18	Andrew Cook, Newcastle, N.S.W.
149617	Repose	M.N.S.V	Liverpool, 1927	Rockferry . 1927	W.	33 8	9 1	4 5	9	11	*15	Major Harvey Miller (Retd.), 170, Tulketh Rd., Ashton-on-Ribble, Preston, Lancs.
155194	Repulse	..	Montreal, 1936	Mahone Bay, N.S. 1929	W.	52 2	15 6	6 5	23	27	3	Hudson's Bay Co., Winnipeg, Man., and London, Eng.
149189	Requin	M.B.S.R	Colchester, 1928	Germany . 1914	W.	58 5	10 4	5 5	12	25	*45	×Leslie W. Wacher, 2, Tower Parade, Herne Bay, Kent.
152200	Reremoana	..	Auckland, 1926	Auckland . 1926	W.	43 2	10 6	3 6	6	13	*30	×Robert H. Faulkner, Tauranga, N.Z.
151888	*Rescuer*	..	Nassau, N.P., 1928	Marsh Harbour, Abaco, Bahamas. 1922	W.	49 8	17 6	6 5	31	34	*30	James K. A. Kelly, Nassau, N.P.
122893	*Resolute*	..	Brixham, 1931	Brixham . 1906	W.	66 6	18 6	8 3	27	48	*50	Miss Gladys Loram, Brixham. *Arthur E. Dexter, The Quay, Brixham.*
163686	Resolution	..	Southampton, 1935	Southampton . 1935	W.	35 4	9 4	4 8	11	13	*24	Harry E. Chubb, 12, Queen Victoria St., London, E.C.4.
153196	*Resolution*	..	Suva, 1930	Norfolk Island . 1925	W.	61 5	17 0	7 5	30	60	*30	Burns Philp (South Sea) Co., Lim., Suva, Fiji.
126898	Resort	..	Vancouver, B.C., 1936	Vancouver, B.C. 1910	W.	45 2	12 9	5 6	14	25	2	London Fish Co., Lim., Vancouver Harbour Commissioner's Fish Wharf, Vancouver, B.C.
161039	††Resourceful	..	Harwich, 1933	Mistley, Essex . 1930	S.	91 2	19 4	6 4	59	100	*100	×Frederick W. Horlock, High St., Mistley, Essex.
113154	Response	..	Newcastle, N.S.W., 1907.	Sydney, N.S.W. 1903	W.	36 0	9 6	4 0	11	11	8	Hugh C. G. Thurlow, Salt Ash, N.S.W.
152176	*Restless*	Z.M.F.M	Auckland, 1924	Auckland . 1919	W.	36 0	11 3	6 0	10	11	*12	Edwin P. Simcox, Henderson, N.Z.
124525	*Restless*	..	Southampton, 1926	Poole . 1909	W.	34 7	9 8	7 0	10	11	*7	Mrs. Barbara C. Davies, Woodmancote Place, Henfield, Sussex.
99937	*Result*	..	Barnstaple, 1914	Carrickfergus . 1893	S.	102 0	21 7	9 1	74	122	*48	Henry S. G. Clarke, East Hill, Braunton, Devon. *Harry G. G. Clarke, 20, Hills View, Braunton.*

* B.H.P. † Formerly the "William Kipping." ‡ Foreign name "B. 29." § Formerly the "Southampton Belle" and "George Wishart the Martyr." ‖ Formerly the "Tinker-Bell." ** Formerly the "Ikarere." †† Formerly a sailing vessel.

Digitized by Google

Official No.	Name of Ship.	International Code Signal (Visual)	Port and Year of Registry.	Where and When Built.	Material.	Dimensions. Length. ft. 10ths	Breadth. ft. 10ths	Depth of Hold. ft. 10ths	Registered Tonnage. Net Tonnage.	Gross Tonnage.	Horse Power of Engines.	Owner, or Part Owner, and Manager (if recorded). × Signifies *Managing Owner.* Italics signify *Manager.*
156524	Reta	..	Chatham, N.B., 1929	Baie St. Anne, N.B. 1927	W.	31 5	10 2	4 5	8	9	1	× Fred Savoy, Baie St., Anne, N.B.
157141	Reta Fay	..	St. Andrews, N.B., 1931	Bear River, N.S. 1917	W.	38 0	10 6	5 0	6	9	1	Merrill E. Small, North Head, Grand Manan, N.B.
158216	Reta L.	..	Pasbebiac, P.Q., 1933	Gascons, West 1930	W.	39 0	12 3	4 6	11	12	1	Israel Longrois, Gascons West, Que.
141065	Reta M.	..	Arichat, N.S., 1920	Tor Bay, N.S. 1920	W.	35 6	10 2	5 3	12	12	1	Hughie McKinnon, Inverness, N.S.
151401	†Revati	V.T.D.C	Bombay, 1922	Montrose 1921	S.	132 7	25 1	11 5	250	387	54	Bhavnagar State, Kathiawar.
163470	*Reverie*	..	London, 1934	Assam, B. India 1933	W.	40 3	10 1	6 1	8	15	*19	Henry B. Bayly, c/o National Bank of India, Lim., 26, Bishopsgate, London, E.C.2.
139429	*Revive*	M.Q.B.J	Brixham, 1931	Brixham 1922	W.	69 0	18 9	8 5	42	55	*80	Norman Field, Lartington Hall, Barnard Castle, Durham.
158092	*Reviver*	..	Halifax, N.S., 1935	Owls Head, Halifax Co., N.S. 1935	W.	35 9	10 8	5 4	10	11	1	James R. Hutt, Owls Head, Halifax Co., N.S.
121197	Revonah	V.J.V.X	Sydney, N.S.W., 1908	Berry's Bay, N.S.W. 1908	W.	60 0	12 7	6 0	24	35	50	Michael F. Albert, Elizabeth Bay, Sydney, N.S.W.
158285	Revuocnav	..	Vancouver, B.C., 1932	Vancouver, B.C. 1932	W.	55 3	11 5	7 0	19	28	16	Higgs Gabriola Ferry Lim., 208, Union Bldg., View St., Victoria, B.C.
141396	Rex I.	..	Digby, N.S., 1922	Meteghan, N.S. 1922	W.	59 5	15 6	6 4	31	34	3	William H. Calder, Wilsons Beach, Charlotte Co., N.B.
154791	*Rex Perry*	..	St. Johns, N.F.L., 1934	Dayspring, N.S. 1928	W.	114 6	25 6	10 0	77	130	4	Mrs. Annie Petite, Mose Ambrose, Fortune Bay, N.F.L.
144479	‡Rezala	M.L.Y.T	Glasgow, 1928	Gosport 1921	W.	85 3	14 5	8 6	42	74	*220	Ronald M. Teacher, 14, St. Enoch Square, Glasgow, C. 1.
146665	Rhiannon	M.Q.D.L	London, 1922	(*a*) (*a*)	W.	80 0	12 0	6 0	20	45	*450	William T. Willmott, 17, Monkhams Drive, Woodford Green, Essex.
130457	Rhinegold	..	Vancouver, B.C., 1911	Vancouver, B.C. 1911	W.	35 0	8 5	4 6	7	10	3	Colin C. Ferrie, 1347, Nicola St., Vancouver, B.C.
144981	Rhodora	..	Dublin, 1924	Millwall 1897	W.	43 3	12 4	4 6	10	15	*26	× James Downey, 108, Upper George's St., Dun Laoghaire, Co. Dublin.
149350	Rhodora	G.C.W.D	Southampton, 1929	Southampton 1929	S.	187 0	29 2	13 6	414	688	*1350	Lionel N. de Rothschild, 18, Kensington Palace Gardens, London, W. 8.
150317	Rhona	..	Prince Rupert, B.C., 1920.	Vancouver, B.C. 1912	W.	40 0	9 2	5 0	9	13	2	Donald M. Brown, Prince Rupert, B.C.
164523	§Rhone	M.K.K.X	London, 1935	Groningen 1928	S.	112 6	20 6	8 4	100	209	47	Vianda Steamship Co., Lim., Custom House and Wool Quays, Lower Thames St., London, E.C.3. *Thomas W. Ellis, same address.*
144231	Rhu Stoer	..	Glasgow, 1920	Bayonne, N.J., U.S.A. 1915	W.	80 0	12 0	5 9	23	44	*480	× Archibald G. Brown, "Merleton," Boswall Rd., Edinburgh, 5.
152029	*Riawena*	..	Sydney, N.S.W. 1926	Sydney, N.S.W. 1925	W.	28 0	8 3	5 0	5	7	*18	Hamilton S. Kirkland, 231, Macquarie St., Sydney, N.S.W.
153095	Ribac	..	Victoria, B.C., 1926	Esquimalt, B.C. 1926	W.	75 2	17 6	9 2	59	80	5	Canadian Packing Co., Lim., 105/325, Howe St., Vancouver, B.C.
156121	*Ribut*	..	Singapore, 1928	Tanjong Rhu, Singapore. 1928	W.	36 0	9 0	‖6 9	12	12	*9	William Bromley & Robert Campbell, 18, Battery Rd., Singapore.
154435	Rice S.	..	New Westminster, B.C., 1927.	Steveston, B.C. 1927	W.	42 0	10 9	5 5	14	21	2	Yoneichi Sakai, Steveston, B.C.
158868	Richard C.	..	Canso, N.S., 1936	St. Mary's River, N.S. 1933	W.	25 6	6 9	3 0	2	3	**4	Frederick D. Croft, St. Mary's River, N.S.
164451	Richard Davey	..	London, 1935	Falmouth 1913	W.	37 5	10 5	††21 9	9	16	*45	Francis L. Cassidi, St. Dunstans House, Canterbury, Kent.
158732	Richard Hutchison.	..	Chatham, N.B., 1936	Escuminat, N.B. 1935	W.	32 1	9 6	5 2	10	11	*10	W. S. Loggie Co., Lim., Chatham, N.B.
130661	Richibucto Pearl.	..	Richibucto, N.B., 1914	Peters Mills, N.B. 1911	W.	35 0	11 3	5 0	10	12	*6	Francois Dignard, Iracadie, Gloucester Co., N.B.
157137	*Richmond II*	..	Victoria B.C., 1935	Victoria, B.C. 1935	W.	31 6	11 1	6 0	9	11	1	Frederick C. Holden, 387, Constance Ave., Victoria, B.C.
126641	Ride A. Wee	..	Port Dover, Ont., 1909	Long Point, Ont. 1909	W.	27 0	10 0	3 0	4	6	2	Charles Pressey, Port Dover, Ont.

* B.H.P. † Formerly the "El Ghazi." ‡ Formerly the "Pearl." ** I.H.P. § Foreign name "Seine." †† Main Girth. ‖ Depth from top of beam amidships to top of keel.

Digitized by Google

162159	*Riduna II.*	..	Littlehampton, 1930	Littlehampton . 1930	W.	28	3	8	0	5	3	7	7	*9	×Altamont C. Elmore, M.A., Hamble View, Sarisbury Court, Sarisbury, Southampton.
164559	*Riduna III*	M.K.W.W	London, 1935	Littlehampton . 1935	W.	32	4	10	9	†20	6	10	14	*12	Bening M. Arnold, D.S.O., The Close, Bradfield College, Berks.
145353	‡*Rigdin*	M.K.R.Z	Southampton, 1921	Finland . 1907	W.	141	2	29	9	13	2	294	388	65	Miss Annie Stephens, Treglines, Par, Cornwall.
130561	Right Away	..	Lunenburg, N.S., 1914	Tancook, N.S. . 1911	W.	45	0	13	3	6	8	19	21	1	Fortune Cormier, Amherst, Magdalen Islands, Gaspe Co., Quebec.
161597	Riley	G.Y.X.K	Newcastle, 1936	Sunderland . 1936	S.	423	5	54	2	26	1	3061	4998	388	Whalton Shipping Co., Lim., Prudential Bldgs., Newcastle-on-Tyne. *Geoffrey R. Sutton, same address.*
152826	*Rimau*	V.S.R.X	Penang, 1935	Sungei Nyok, P.W. 1935	S.	118	0	24	5	6	9	64	214	*185	Straits Steamship Co., Lim., Ocean Bldgs., Collyer Quay, Singapore.
89160	§Rimba	V.S.R.F	Penang, 1925	Sungei Nyok .. 1925	S.	101	9	20	5	6	7	57	139	*150	Straits Steamship Co., Lim., Ocean Bldgs., Collyer Quay, Singapore.
159312	*Rimead Conamara.*	..	Dublin, 1935	Killybegs . 1935	W.	35	8	11	0	4	7	5	10	*25	Sea Fisheries Association of Saorstat Eireann, Lim., 45, Kildare St., Dublin. *Eugene MacKenna, same address.*
141731	Rimouski	..	Quebec, 1920	Montreal . 1919	W.	37	0	10	0	5	2	7	13	4	Price Navigation Co., Lim., 56, St. Peter St., Quebec. *Henry E. Price, same address.*
161659	Ring of Light	..	Yarmouth, 1934	Potter Heigham 1931	W.	35	9	9	8	3	8	9	11	*13	Herbert B. Woods, "Broads Haven," Potter Heigham, Norfolk.
137343	*Ringleader*	..	Salcombe, 1934	Newhaven . 1929	W.	22	3	8	4	3	7	3	5	*12	Edward J. W. Matthews, The Watch House, Salcombe, Devon.
163553	Rio	..	London, 1934	Leith . 1934	S.	75	3	20	1	7	3	—	80	*310	Union Lighterage Co., Lim., 16, Philpot Lane, London, E.C.3. *Frederick Edmeades, same address.*
156701	Rio Casma	.	St. John N.B., 1929	Middlesbrough, Eng. 1917	S.	125	1	25	0	11	9	201	295	9	Eastern Canada Coastal Steamships Lim., St. John, N.B.
153985	Rio Rita	..	Auckland, 1931	Auckland, N.Z. . 1929	W.	39	0	9	7	4	3	5	12	*38	Matthew Steele, Picton, N.Z.
158385	Rio Toi.	..	St. John, N.B., 1934	St. John, N.B. . 1921	W.	24	0	6	3	2	9	2	4	*10	Ruel G. Cameron, Fairvale, N.B.
149149	‖Rion	G.P.Y.B	Southampton, 1932	Southampton . 1928	S.	138	0	23	0	11	2	161	298	*640	Nonacris Lim., 2, Coleman St., London, E.C.2.
154753	Riona	..	New Westminster, B.C., 1927.	Steveston, B.C. . 1927	W.	30	0	9	3	4	0	7	10	1	Genshichi Wada, 208, Cordova St. East, Vancouver, B.C.
64379	*Ripple*	..	Melbourne, 1918	Brisbane Water, N.S.W. 1872	W.	57	6	16	2	5	1	26	39	*30	J. McCann & Son Pty., Lim., 12, Moray St., S. Melbourne, Victoria.
145631	*Ripple*	..	Shoreham, 1921	Shoreham . 1921	W.	23	8	8	0	4	6	4	5	*8	×John D. Grimsdick, Ingleholme, Northumberland Rd., New Barnet, Herts.
109630	*Ripple*	..	Skibbereen, 1917	Peel, I. of Man . 1875	W.	51	5	15	0	—		28	53	24	×Timothy Cadogan, the Glebe Marsh, Church Cross, Skibbereen.
164136	Rippling Light	..	Yarmouth, 1934	Oulton Broad . 1931	W.	31	8	10	1	4	5	7	11	13	Herbert B. Woods, "Broads Haven," Potter Heigham, Norfolk.
160536	Rippon	..	London, 1928	Hampton-on-Thames. 1928	W.	29	9	8	5	4	3	5	8	*9	Albert B. Thompson, 6, Hurst Court, Station Rd., Sidcup, Kent.
124551	Risdon	..	Hobart, Tas., 1912	Hobart . 1912	W.	35	2	7	0	3	9	4	6	18	Charles R. Davies, Hobart, Tas.
148863	Risga	..	Glasgow, 1925	Old Kilpatrick, Glasgow. 1925	W.	48	4	12	6	6	2	18	32	*72	Hugh McLean, Monkland, Troon, Ayrshire.
96806	Rising Sun	..	Halifax, N.S., 1918	Chezzetcook, N.S. 1891	W.	50	7	17	4	6	6	30	32	2	Mrs. Clara Ransome, North Sydney, N.S.
130358	Risk	..	Arichat, N.S., 1918	Arichat, N.S. . 1914	W.	31	0	12	0	6	0	10	11	*1	Alfred Langlaise, Descousse, Richmond, Co., N.S.
158341	Rita Estelle	..	Bathurst, N.B., 1932	Middle Caraquet 1932	W.	34	0	10	3	4	5	10	12	1	Mrs. Maurice Gionet, Middle Caraquet, N.B.
155995	*Ritmar*	..	Malta, 1934	Malta . 1934	W.	38	2	10	0	4	5	5	13	*36	Joseph C. Degiorgio, 225, Strada Mercanti, Valletta, Malta.
157181	Riv. St. Francois.	..	Quebec, 1931	Petite Rivière, St. Francois, P.Q. 1930	W.	75	0	24	0	7	2	58	86	5	Hubald Tremblay, Petite Rivière, St. Francois, Charlevoix Co., P.Q.
68763	*Rival*	..	Jersey, C.I., 1928	Jersey, C.I. . 1873	W.	33	6	11	7	5	8	8	10	*32	John W. Larbalestier, Lavender Cottage, Havre des Pas, Jersey, C.I.
152607	River Belle	..	Paspebiac, P.Q., 1924	Little River, P.Q. 1923	W.	37	6	12	5	3	6	9	9	1	Napoleon Lelieore, Grand River, P.Q.
158576	River Chief	..	Vancouver, B.C., 1935	Vancouver, B.C. 1935	W.	48	7	13	1	4	7	10	22	7	Harbour Towing Co., Lim., North Vancouver Ferry Wharf, Vancouver, B.C.

* B.H.P. † Main Girth. ‡ Foreign name "Ingrid." § Formerly a steamer. ‖ Formerly the "Monica."

Official No.	Name of Ship.	International Code Signal (Visual).	Port and Year of Registry.	Where and When Built.	Material.	Dimensions. Length. ft.	10ths	Breadth. ft.	10ths	Depth of Hold.‖ ft.	10ths	Registered Tonnage. Net Tonnage.	Gross Tonnage.	Horse Power of Engines.	Owner, or Part Owner, and Manager (if recorded). × Signifies *Managing Owner*. Italics signify *Manager*.
161051	River King	..	Goole, 1932	Hull . 1931	S.	72	9	15	1	6	8	43	64	*70	× David Sugden, 4, Victoria St., Goole, Yorks.
145932	†River Loyne	..	Lancaster, 1926	Willington Quay on-Tyne. 1916; Lengthened, Connah's Quay. 1923	S.	118	1	20	2	7	1	76	153	*200	× Robert Gardner, Custom House Buildings, St. George's Quay, Lancaster.
163960	River Trent	..	Hull, 1935	Goole . 1934	S.	116	8	23	2	8	3	116	246	*190	× Richard H. Hunt, 39, Village Rd., Holderness Rd., Hull.
117126	River View	..	Kingston, Ont., 1905	Penetang, Ont. . 1903	W.	29	4	7	6	3	9	3	5	1	Freeman Shipman, Ivy Lea, co. Leeds, Ontario.
145136	‡River Weaver	..	London 1921	Faversham . 1920	S.	80	0	18	1	8	2	55	107	*80	Weaver Navigation Trustees, Northwich, Cheshire. *John A. Saner, same address.*
147476	§River Witham	..	Hull 1927	Lubeck . 1914	S.	106	3	23	1	8	0	99	199	*140	× Richard Hunt, 32, Gladstone St., Hull.
153259	Rivers Inlet	..	Vancouver, B.C., 1926	Vancouver, B.C. 1926	W.	42	1	12	4	5	8	16	2	3	Canadian Fishing Co., Lim., Foot Gore Avenue, Vancouver, B.C.
152568	Rividis	..	Vancouver, B.C., 1925	Prince Rupert, B.C. 1924	W.	57	1	14	0	9	0	22	50	4	Minister of Marine and Fisheries, Ottawa, Ont.
153975	Roa	..	Auckland, 1928	Auckland . 1928	W.	38	0	12	0	‖6	0	5	20	*24	John George Strongman, Coromandel, N.Z.
148913	**Roamer	M.N.X.K	Glasgow, 1926	Old Kilpatrick . 1926	W.	57	1	14	3	7	6	24	40	*72	Reginald Moseley, Collar House, Prestbury, Chester.
141353	Roamer	..	Kingston, Ont., 1923	Stone Harbour, N.Y., U.S. 1913	W.	45	1	11	4	4	8	16	18	2	Minister of Indian Affairs, Ottawa, Ont.
158463	Roamer No. 5	..	Canso, N.S., 1933	New Harbor, N.S. 1931	W.	40	0	10	0	4	4	10	10	2	Kenneth Turner, Whitehead, Guysboro Co., N.S.
140782	Roaming	..	Dublin, 1934	Pill, Bristol . 1905	W.	49	3	13	2	9	4	11	22	8	× John Hayes, 22, Tyndals Place, Arklow, Co. Wicklow.
155279	Roanoake	..	Vancouver, B.C., 1929	Vancouver, B.C. 1929	W.	51	0	11	6	5	7	23	27	5	Miss Florence E. Cull, 1137, Balfour Ave., Vancouver, B.C.
163693	††*Robanne*	..	Southampton, 1935	Larvik, Norway (a)	W.	47	5	15	3	7	6	18	23	*26	Frederick O. G. Lloyd, Newhouse Farm, Northington, Hants.
158078	Robert 4	..	Montreal, Que., 1934	Lachine, Que. . 1928	W.	35	0	8	7	3	3	6	8	2	Arthur Cherrier, 365, Notre Dame St., Lachine, Quebec.
158101	Robert B.	..	Yarmouth, N.S., 1934	Wedgeport, N.S. 1933	W.	40	5	12	0	5	4	14	16	1	Mrs. Pearl I. Brannen, Yarmouth, N.S. *Amos H. Brannen, Yarmouth, N.S.*
138819	Robert D.	..	Kenora, Ont., 1927	Kenora, Ont. . 1927	W.	46	6	11	0	4	0	16	18	4	Paul N. Dalseg, McInnis Creek, Ont.
150363	Robert E.	..	Sorel P.Q., 1926	Three Rivers, Que. 1921	W.	37	4	10	2	4	3	7	10	2	Les Chantiers Manseau Lte., 127, Rue Roi, Sorel, P.Q.
135857	Robert E. Lee	..	Shanghai, 1915	Shanghai . 1914	W.	30	0	7	0	3	3	3	5	*12	British American Tobacco Co., Lim., Cecil Chambers, 86, Strand, London, W.C. 2.
163409	Robert F. Hand	G.W.M.L	London, 1933	Kiel Gaarden, Germany. 1933	S.	522	5	70	3	38	7	6626	12197	*4500	Anglo-American Oil Co., Lim., 36, Queen Anne's Gate, London, S.W. 1. *Frederic J. Wolfe, same address.*
152966	‡‡Robert J. Knickle	..	Lunenburg, N.S., 1930	Lunenburg, N.S. 1926	W.	118	4	26	0	10	4	82	144	11	Henry W. Adams, Lunenburg, N S.
120859	*Robert Elsie*	..	Liverpool, 1921	Peel, I. of Man , 1905	W.	66	0	18	6	9	3	22	55	*50	× Stanley W. Grant, 45, Fern Grove, Sefton Park, Liverpool.
152969	Robert Esdale	..	St. John's N.F.L. 1935	Mahone Bay, N.S. 1927	W.	121	4	27	0	10	5	86	143	3	Jerry Petite & Sons, Lim., English Harbour West, Newfoundland.
153281	Robert Peel	..	Chatham, N.B., 1927	Cape Baleau, N.P. 1926	W.	36	0	11	5	4	6	10	11	1	W. S. Loggi Co., Lim., Chatham, N.B.
163881	Robert the Bruce.	..	Granton, 1934	Dumbarton . 1934	S.	149	0	28	1	6	9	95	228	66 Pa	William Denny & Bros., Lim., Leven Ship Yard, Dumbarton. *James A. Latta, Hawes Pier, South Queensferry.*
105138	Robert & Helen.	..	Canso, N.S., 1929	Coddles Harbor, N.S. 1929	W.	24	9	6	5	3	0	2	2	1	Francis McNeary, Canso, N.S.
153969	Robey	..	Auckland, 1929	Kaipara, N.Z. . 1906	W.	41	8	9	6	5	0	6	19	*40	× W. R. Rope, Lim., Wellington, N.Z.
133992	Robichaud	..	Chatham, N.B., 1913	Lamek, N.B. . 1913	W.	32	6	10	0	4	6	10	12	*12	Peter Butler, Neguac, Co. Northumberland, N.B.
165212	Robin Hood	..	Greenock, 1936	Rosneath . 1936	W.	61	0	14	1	8	5	35	51	[illegible]	William Hood, 48, Union St., Dundee.

* B.H.P. † Formerly the "A. E. C." and "[illegible]." ‡ Formerly the "Ben Truman." § Formerly the "Magwen" and "George Ashworth." ‖ Depth from top of deck at side amidships to bottom of keel.
** Formerly the "Lady Maureen" and "Diana." †† Formerly the "[illegible]." ‡‡ Formerly a sailing vessel.

148698	Robin Redbreast	..	London, 1925	Faversham	1925	S.	62 0	16 1	6 4	15	37	*120	General Steam Navigation Co., Lim., 15, Trinity Square, London, E.C. 3. *Percy R. Privett, same address.*
158827	*Robrose*	..	Halifax, N.S., 1936	Hacketts' Cove, Halifax Co., N.S.	1936	W.	29 4	9 5	4 1	8	8	1	Henry J. Creighton, Glen Margaret, Halifax Co., N.S.
163431	Rock	M.B.Q.S	London, 1934	Hebburn-on-Tyne	1934	S.	120 4	24 2	8 2	117	250	*260	Free Trade Wharf Co., Lim., Sutherland House, 14/20, Broad St., Ratcliffe, London, E.1. *Frederick Whittock, same address.*
161970	†Rockingham	..	Glasgow, 1933	Clynder	1933	W.	33 5	9 0	5 4	8	11	*40	Matthew Wylie, Rockingham, Kilereggan, Dumbarton.
158034	Rockylight	..	Shanghai, 1936	Shanghai	1935	S.	40 0	9 0	3 6	8	14	*60	Moller's Engineering Works, Lim., 12, the Bund, Shanghai.
146086	Rocott	..	London, 1921	Faversham	1921	S.	70 0	16 4	8 3	1	58	‡350	Humphery & Grey (Lighterage), Lim., Hays Wharf, Tooley St., London, S.E. 1. *George W. Chidley, same address.*
148524	Rodeo	..	London, 1924	Faversham	1924	S.	55 6	14 5	6 0	1	37	*120	Union Lighterage Co., Lim., 16, Philpot Lane, London, E.C. *Richard Lambert, same address.*
155317	Rodrick	..	Sydney, N.S.W., 1927	Sydney, N.S.W.	1925	W.	23 5	8 1	§4 3	3	4	*18	David Lorimer, "North Eask," Pittwater Rd., Pymble, Sydney, N.S.W.
117095	Rodrid Grace	..	Arichat, N.S., 1919	L'Ardoise, N.S.	1906	W.	43 0	12 5	6 0	18	18	‖6	Daniel Jackson, North Sydney, N.S.
136404	*Rogeia*	..	Sydney, N.S.W., 1915	Sydney, N.S.W.	1915	W.	52 5	15 2	7 0	26	31	20	Choiseul Plantations, Lim., 10, Bridge St., Sydney, N.S.W.
146015	*Roger*	..	Galway, 1933	(a)	(a)	W.	85 0	21 7	10 0	73	109	*70	McDonogh Milling & Trading Co., Lim., Merchants Road, Galway. *David J. O'Brien, Invermore, Presentation Rd., Galway.*
158010	Roger	..	Shanghai, 1935	Shanghai	(a)	S.	48 0	10 5	3 0	18	24	*33	Maurice Benjamin, 1365, Rue Lafayette, Shanghai.
163776	*Rogue*	..	Falmouth, 1934	Falmouth	1934	W.	29 9	8 4	6 1	4	7	1	Dr. William F. C. M. Morrogh, Ponsharden Lodge, Falmouth.
161642	Rogue	..	Yarmouth, 1931	Wroxham	1931	W.	28 3	9 0	*14 0	8	8	9	Pegg & Son, Lim., Hoveton St. John, Norfolk. *Alfred E. Pegg Corner House, Hoveton St. John.*
153738	*Rohilla*	V.Q.Y.R	Gibraltar, 1936	Vegesack	1923	W.	55 0	11 8	6 3	6	21	*54	J. Mackintosh, 22, Prince Edward's Rd., Gibraltar.
152255	*Roisin*	..	Limerick, 1931	Baltimore, Co. Cork	1911	W.	31 1	9 6	4 6	3	6	*13	William Fitzgerald, Ringmoylan, Pallaskenry, Limerick.
150301	Rolland Hill	..	Port Dover, Ont., 1923	Port Rowan, Ont.	1923	W.	42 5	10 5	3 3	6	8	2	Angus A. Ferris, Port Rowan, Ontario.
137984	Rolyat	..	Kingston, Ont., 1916	Picton, Ont.	1905	W.	40 0	23 4	3 0	5	9	1 Pa.	Quinte Transfer Co., Lim., Belleville, Ont.
162400	Roma	..	Liverpool, 1934	Liverpool	1921	W.	48 0	11 0	5 1	12	18	*64	Charles H. Martin, "Denysfield," Blundellsands, Lancs.
148772	††Roma	..	London, 1926	Ghent	1922	S.	99 8	15 5	8 3	91	116	*75	Oswyn G. W. G. Lywood, c/o Glynn Mills & Co., Whitehall, London, S.W.1.
162626	Roma II	M.B.C.J	London, 1931	(a)	(a)	W.	42 1	11 7	5 2	16	22	*38	Sydney Clough, Zachary House, Strand-on-the-Green, Chiswick, London, W.4.
157783	Romance	..	Auckland, N.Z., 1935	Auckland, N.Z.	1930	W.	36 8	10 0	3 9	5	13	*30	John Pringle, Pine Island, Auckland, N.Z.
108615	‡‡Romance	M.Q.X.N	Belfast, 1897	Carrickfergus	1897	W.	56 3	9 4	5 6	9	16	*60	×Frederick G. H. Storey, Wolverton, West Meon, Hants.
159413	*Romance*	V.P.G.P	Hongkong, 1934	Hongkong	1934	W.	42 0	14 5	8 0	25	27	2	Ernest P. Green, "Hillcrest," 430, Somerset St., Temple Heights, N. Vancouver, B.C.
146625	Romance	M.L.K.D	London, 1922	New Jersey, U.S.A.	1917	W.	79 7	11 9	5 8	27	43	60	Walter Croneen, "The Elms," Gillingham Ave., Gillingham, Kent.
153951	Romance	..	Melbourne, 1934	St. Kilda	1905	W.	31 7	10 4	3 1	11	13	*23	Basil N. M. Collins, Noble St., Newtown, Geelong, Victoria.
134671	Romance	M.K.F.K	Stranraer, 1928	Rosneath	1928	W.	51 9	13 3	8 2	23	36	*60	×Earl of Tankerville, Estate House, Chillingham, Chatton, Northumberland.
157215	Romane III	..	Vancouver, B.C., 1931	Vancouver, B.C.	1927	W.	45 2	10 0	4 3	15	22	3	John Cowdry, 1966, Nelson St., Vancouver, B.C.
146129	§§Romantic	..	London, 1921	Wivenhoe	1921	W.	40 0	9 0	3 6	6	10	*38	Rees E. Evans, 14, King St., Cheapside, London, E.C.2.
161867	*Romany*	..	Belfast, 1930	(a)	(a)	W.	30 9	8 6	3 9	5	8	*14	×Mason Alcock, The Ulster Club, Belfast.
148179	‖‖Romany	M.B.S.V	Littlehampton, 1926	Littlehampton	1925	W.	32 5	8 5	5 1	8	9	*40	×Robert W. G. Grindlay, 23, Roland Gardens, South Kensington, London, S.W.7.
161913	Romany Rye	M.P.T.G	Glasgow, 1930	Dalmuir	1930	S.	104 1	21 0	9 6	70	158	*332	Mrs. Marion A. Gemmell, Ewelme Down, Ewelme, Oxford.

* B.H.P. † Formerly the "Yvalda." ‡ Estimated Horse Power. § Depth from top of deck at side amidships to bottom of keel. ‖ I.H.P. ** Girth.
†† Foreign name "Independance." ‡‡ Formerly a steamer. §§ Formerly the "Renow." ‖‖ Formerly the "Icronic."

Digitized by Google

Official No.	Name of Ship.	International Code Signal (Visual).	Port and Year of Registry.	Where and When Built.	Material.	Dimensions. Length. ft. 10ths	Breadth. ft. 10ths	Depth of Hold. ft. 10ths	Registered Tonnage. Net Tonnage.	Gross Tonnage.	Horse Power of Engines.	Owner, or Part Owner, and Manager (if recorded). × Signifies *Managing Owner*. Italics signify *Manager*.
162803	Romara	G.W.S.W	Portsmouth, 1934	Gosport . . 1934	W.	70 0	15 0	7 9	39	63	*136	Martin V. Roberts, 60, Rochester Row, London, S.W.1.
160469	†*Romayne*	M.P.B.S	Southampton, 1936	Kiel . . 1925	S.	49 5	13 8	7 7	32	36	*18	Vyvyan D. Drury, "The House in the Wood," Beaulieu, Hants.
116187	Romola	M.G.G.V	Portsmouth, 1921	Gosport . . 1903	W.	75 3	14 1	8 7	32	57	75	×Gordon M. Haworth, 6, Princes Crescent, Hove, Sussex.
89159	Rompin	V.S.R.G	Penang, 1925	Sungei Nyok . 1925	S.	115 0	22 7	8 5	73	189	77	Straits Steamship Co., Lim., Ocean Buildings, Collyer Quay, Singapore.
129867	Romulus II	..	Belize, 1915	U.K. . . (a)	W.	53 1	13 0	3 8	22	24	*42	Lucien G. Chavannes, Belize, British Honduras.
160322	*Ron*	M.P.D.B	Greenock, 1928	Sandbank . 1928	W.	44 1	13 1	7 8	19	22	*15	×Col. Charles L. Spencer, C.B.E., D.S.O., 5, Gt. Western Terrace, Glasgow.
117393	‡Rona	M.P.K.V	Dartmouth, 1929	Greenock . 1900	W.	59 0	10 8	6 5	17	30	*65	Charles W. Kay, Westminster Bank, 10, St. Martins Place, London, W.C.2.
133043	Rona	..	Glasgow, 1912	Govan . . 1909	W.	35 0	8 0	4 4	4	8	*24	William Wallace, The Moorings, Whitecraigs, Renfrew.
161419	*Rona*	..	London, 1930	Walton-on-Thames. 1930	W.	40 0	9 3	4 6	8	13	*30	Bernard G. Fray, Aspley House, Tanworth-in-Arden, Warwickshire.
151360	*Ronaki*	..	Auckland, 1922	Auckland . 1922	W.	112 7	27 0	8 5	129	255	*270	Northern Steam Ship Co., Lim., Auckland, N.Z.
131095	Ronald B.	..	St. John's, N.F.L., 1927.	Shelburne . 1913	W.	68 7	18 0	9 0	40	45	2	Jerry Petite, English Harbour, N.F.L.
142048	*Ronald Burry*	..	St. John's, N.F.L., 1936.	Green Harbour, Trinity Bay, N.F.L. 1918	W.	74 4	21 3	7 6	58	62	*20	James Strong, Lim., St. John's, N.F.L.
130946	Ronald C.	..	Lunenburg, N.S., 1912	Lunenburg . 1911	W.	45 0	11 2	5 6	14	15	1	Freeman Morash, West Dover, Halifax Co., N.B.
154894	Ronald George	..	Lunenburg, N.S., 1928	Lunenburg, N.S. 1928	W.	120 4	26 8	10 0	81	154	7	×Wallace E. Knock Lunenburg, N.S.
152357	*Ronald L. Munden.*	..	St. John's, N.F.L., 1936.	North Bay, La Poile Bay, N.F.L. 1926	W.	50 0	14 0	6 5	15	17	*10	James Munden, Burnt Islands, Burgeo, N.F.L.
170103	Ronald N.	..	Barrington Passage, N.S., 1936.	Clarke's Harbour, N.S. 1936	W.	33 2	10 3	4 6	11	11	2	Lindsay Newell, West Head, Shelburne, Co., N.S.
98258	*Ronald S.*	..	Port Moresby, 1931	Port Moresby . 1927	W.	50 0	16 3	5 7	34	39	*50	J. R. Clay & Co., Lim., Port Moresby, Papua.
144202	Ronda	..	Glasgow, 1920	Tighnabruaich . 1908	W.	30 2	7 7	4 9	5	7	*19	Alexander L. Cameron, 202, Ashdale Drive, Mosspark, Glasgow, S.W.2, William Balfour and Alexander K. Balfour, 113, Mosspark Drive, Glasgow, S.W.2.
160237	Rondar	..	Glasgow, 1929	Renfrew . . 1928	W.	25 9	6 6	3 4	4	5	*9	John J. Taggart, 261, West George St., Glasgow, C.2.
164465	Ronela	..	London, 1935	Walton-on-Thames 1935	W.	40 2	10 0	6 0	10	14	*18	Percy L. Jackson, c/o Thomas Cook & Sons, Bankers Lim., Berkeley St., London, W.1.
136878	§Rongo	..	Auckland, 1936	Sulphur Beach, Northcote, Auckland. 1919	W.	52 5	10 0	5 2	7	23	*55	William C. Leys, Auckland, N.Z.
121200	Rooganah	..	Sydney, N.S.W., 1908	N. Sydney, N.S.W. 1907	W.	41 2	9 9	5 3	13	14	40	×Edward J. Mulvany, Dept. of Commerce, Melbourne.
164738	Rookwood	G.Z.F.G	London, 1936	Leith . . 1936	S.	177 0	28 6	11 5	338	633	*465	Wm. France Fenwick & Co., Lim., 5, Fenchurch St., London, E.C.3. *Kenneth R. Pelly, same address.*
138302	Roona	..	Vancouver, B.C., 1916	Vancouver, B.C. 1916	W.	24 2	9 1	3 7	3	5	1	Edward Lloyd, Courtenay, B.C.
153647	Rooster	..	Shanghai, 1925	Shanghai . 1925	S.	55 0	12 0	4 2	23	34	*80	British American Tobacco Co., Lim., Westminster House, 7, Millbank, London, S.W.1.
136105	*Rosa Fiadhain*	..	Sligo, 1925	Banff . . 1912	W.	51 3	15 6	5 5	5	17	*25	Sea Fisheries Association of Saorstat Eireann, Lim., 45, Kildare St., Dublin. *Eugene MacKenna, same address.*
160683	*Rosabel*	M.P.J.R	Colchester, 1929	Littlehampton . 1927	W.	20 5	7 0	4 6	4	4	*4	×William H. Kennedy, 2, Priory Gardens, Chiswick, London, W.4.
157059	Rosalie II	..	Barrington Passage, N.S., 1935	Clarke's Harbour, N.S. 1929	W.	40 0	11 5	5 0	13	14	1	A. Bradford Smith, Newellton, Cape Sable Island, Shelburne Co., N.S.
153348	Rosalie A.	..	Shelburne, N.S., 1929	Shelburne, N.S. 1929	W.	46 9	13 4	6 3	17	23	3	Swim Bros., Lim., Lockeport, N.S.
158402	Rosalie H.	..	Paspebiac, P.Q., 1933.	Gascons, Que. . 1933	W.	37 4	11 9	4 1	10	10	1	Leon F. Huard, Gascons West, Que.

* B.H.P. † Formerly the "Venture IV," foreign name "Stoh-Fast." ‡ Formerly the "Knapdale," a steamer. § Formerly the "Gladys II."

Digitized by Google

158762	Rosalie M.	..	St. Andrews, N.B. 1935	Saulnierville, N.S. 1926	W.	35	5	8	5	3	4	5	5	1	Ambrose C. Munroe, Woodwards Cove, Grand Manan, N.B.
157454	Rosalie Marge	..	St. John's, N.F.L., 1931.	Brooklyn, N.Y., U.S.A.	W.	62	5	19	1	9	2	42	62	*150	Walter H. Wasson, Parrsboro, N.S.
139435	*Rosalind*	..	Brixham, 1920	Falmouth . 1920	W.	31	9	10	9	6	5	5	11	12	Charlton S. Agate, Lynwood, Wayneflete Tower Avenue, Esher, Surrey.
160214	Rosalind	..	Glasgow, 1928	Renfrew . 1924	W.	24	1	6	3	3	3	2	3	*8	Alexander M. Johnston, Kelspindy, Bearsden, Dumbartonshire.
118818	*Rosalind*	M.G.W.W	Hull, 1935	Shoreham . 1904	W.	71	2	15	1	9	3	33	45	45	× James B. Dalrymple, 12, Blackburn Rd., Ayr.
156665	Rosamund C.	..	Chatham, N.B., 1929	Point Rapin, N.B. 1925	W.	30	0	11	7	4	0	7	8	*8	R. Waldo Crocker, Newcastle, N.B.
163057	Rosanna	..	Littlehampton, 1931	Littlehampton . 1931	W.	31	2	9	0	4	4	8	9	*27	Charles G. G. Jones, 157, Above Bar, Southampton.
159245	*Rosapenna*	..	Sligo, 1934	Moville . 1926	W.	29	4	8		3	6	3	5	*8	× Hugh McBride, Downings, Co. Donegal.
158942	Rosarah	..	Victoria, B.C., 1936	Victoria, B.C. . 1936	W.	38	8	12	0	5	2	12	20	4	Frank W. Smith, Seven Oaks, P.O., Victoria, B.C.
149839	†Rosario	..	Belfast, 1933	Hampton-on-Thames. 1927	W.	30	0	8	5	4	2	4	8	*18	× Daniel Darragh, C.C., 290, Ormeau Rd., Belfast.
158198	Rosario Des Jardin.	..	Paspebiac, P.Q., 1932.	Grand River, P.Q. 1930	W.	41	2	13	2	4	3	12	12	1	Camille Dupius, Little Pabos, Colomb, P.Q.
145812	‡Rosary	..	Lowestoft, 1934	Rye . 1924	W.	70	2	18	5	9	0	24	59	*125	Randle A. Harmer, "Mizpah," Chestnut Avenue, Oulton Broad Lowestoft. *Randle F. Harmer, 32, Beresford Rd., Lowestoft.*
105655	§Rosaura	G.P.B.X	Newhaven, 1905	Govan, Glasgow 1905 Converted . 1934	S.	273	5	34	8	21	1	700	1552	*2300	Lord Moyne, 10, Grosvenor Place, London, S.W.1. *Reginald F. Ball, same address.*
154538	Roscrana	..	Vancouver, B.C., 1927	Vancouver, B.C. 1927	W.	24	3	8	4	4	8	4	7	1	Robert D. Porter, Mayne Island, B.C.
163779	*Rose*	..	Falmouth, 1935	Porthleven, 1935	W.	34	6	10	0	5	9	8	9	1	Walter D. Coode, Killiow, Kea, Truro, Cornwall.
110249	‖*Rose*	M.F.Q.F	Southampton, 1928	Northam . 1899	W.	52	4	12	1	8	3	21	22	*10	Charles F. King, Marks, Ewshott, Hants.
121131	Rose	..	Sydney, N.S.W., 1906	North Sydney, N.S.W. 1906	W.	37	3	9	0	3	5	12	13	10	William Longworth, "Rockleigh," Wolseley Road, Sydney, N.S.W.
114928	*Rose Anne*	..	Truro, 1936	Gorran Haven . 1914	W.	28	1	9	9	6	7	5	9	*6	Louis G. S. Reynolds, 22, Kensington Gate, London, W.8.
156513	Rose Bird	..	Chatham, N.B., 1929	Hardwicke, N.B. 1926	W.	35	0	9	0	4	0	7	8	1	John E. Williston, Hardwicke, N.B.
138305	Rose City	..	Vancouver, B.C., 1922	Tacoma, Wash., U.S.A. 1913	W.	42	6	12	7	5	7	17	25	2	Ryotaro Kita, 243, East Georgia St., Vancouver, B.C.
152489	Rose Dorothy	..	St. John's, N.F.L., 1929.	Tancook, N.S. . 1925	W.	51	6	13	0	7	6	22	23	1	Michael McConald, Isle Aux Morts, N.F.L.
154706	Rose H.	..	Prince Rupert, B.C., 1927.	Massett, B.C. . 1914	W.	39	0	10	0	5	0	9	17	2	Packers Steamship Co., Lim., 410, Seymour St., Vancouver, B.C.
150624	‡Rose Helene	..	Quebec, 1928	Petite Riviere . 1924	W.	75	0	25	0	7	6	65	95	7	Zenon Castonguay, Matane, P.Q.
148325	Rose Marie	..	Dartmouth, 1936	Conway . 1926	W.	53	0	13	2	7	7	27	33	*45	× John G. Osborne, Royal Thames Yacht Club, 60, Knightsbridge, London, S.W.1.
160960	Rose Marie II	M.B.S.Q	Falmouth, 1930	Flushing . 1930	W.	42	0	11	0	6	0	10	20	6	Arthur H. Henderson, "Greystones," St. Mawes, Cornwall.
153141	Rose N.	..	New Westminster, B.C., 1926.	Steveston, B.C. . 1926	W.	55	5	15	5	7	5	35	51	4	Yoshitaro Hashimoto, P.O. Box 457, Steveston, B.C.
154333	Rose N. No. 2	..	New Westminster, B.C., 1927.	Steveston, B.C. . 1927	W.	39	6	11	7	5	7	14	20	2	Yoshitaro Hashimoto, R.R.1, Steveston, B.C.
131649	*Rose Neptune*	..	Fremantle, W.A., 1928	Perth, W.A. . 1914	W.	39	0	12	0	5	0	14	17	8	Roy M. Edwards, Darwin, N.T.
160857	Rose Teal	..	Hull, 1929	Gainsborough . 1905	S.	72	5	14	0	5	6	43	55	*30	× Robert Teal, Carlton-on-Trent, Newark, Notts.
128063	*Rose of Devon*	..	London, 1934	Teignmouth . 1909	W.	27	9	8	7	5	3	4	8	*22	Edward J. Dent, Holmsley Lodge, Burley, Hants.
164779	*Rose of Sharon*	..	Littlehampton, 1936	Littlehampton . 1935	W.	37	4	11	1	5	7	10	14	27	John J. Lloyd, 18, Mackenzie Rd., Moseley, Birmingham.
132515	*Rosebud*	..	Dublin, 1913	Peel, I.O.M. . 1884	W.	52	0	15	6	8	0	23	31	*34	× Patrick Kenny, 5, Harbour Rd., Arklow.
57568	*Rosebud*	..	Hobart, Tas., 1914	Port Cygnet, Tasmania. 1876	W.	46	8	15	0	4	5	14	17	12	Walter R. Richardson, Hobart, Tasmania.
154281	*Rosebud May*	..	Nassau, N.P., 1928	Harbour Island, Bahamas. 1926	W.	47	0	14	0	5	0	16	19	*40	Richard A. Albury, Great Guano Cay, Abaco.
160359	*Roselyne*	..	London, 1928	Gouda . 1918	S.	94	2	21	8	9	3	90	138	*90	× Charles T. Dines, 6, Maidstone Rd., Grays, Essex.
152138	*Rose-Marie*	..	St. Georges, Grenada, 1927.	St. Georges, Grenada. 1927	W.	63	0	17	0	7	7	39	39	33	Telpha B. Prudhomme, Grenville, Grenada.
130194	*Rosemary*	M.K.R.X	Dartmouth, 1921	Rochester . 1921	W.	42	9	8	5	3	9	14	15	*28	Ninian B. Stewart, 167, St. Vincent St., Glasgow, C.2.
146395	*Rosemary*	..	Falmouth, 1926	(a) Rebuilt, (a) . 1926	W.	42	1	11	8	5	5	12	21	3	George E. Heath, 43, Pinhoe Rd., Exeter.
160335	***Rosemary*	..	Greenock, 1929	Fairlie . 1925	W.	32	0	8	8	6	0	6	7	*10	× Edward F. G. Ball, Benty Hey, Hooton, Chester.

* B.H.P. † Formerly the "Porpoise." ‡ Formerly a sailing vessel. § Formerly the "Dieppe," a steamer. ‖ Formerly the "Zoraida II." ** Formerly the "Chameleon."

Official No.	Name of Ship.	International Code Signal (Visual).	Port and Year of Registry.	Where and When Built.	Material.	Dimensions. Length.	Dimensions. Breadth.	Dimensions. Depth of Hold.	Registered Tonnage. Net Tonnage.	Registered Tonnage. Gross Tonnage.	Horse Power of Engines.	Owner, or Part Owner, and Manager (if recorded). × Signifies *Managing Owner*. Italics signify *Manager*.
						ft. 10ths	ft. 10ths	ft. 10ths				
156178	Rosemary	..	Hamilton, Bermuda, 1930.	Bayonne, U.S.A. 1927	W.	34 0	9 0	4 0	8	8	48	William M. Conyers, Pembroke Parish, Islands of Bermuda.
146094	Rosemary	..	London, 1921	Chiswick . 1921	W.	38 2	7 6	3 8	6	10	*25	Miss Susan M. Ryder, Tide End, Twickenham, Mdx.
160316	*Rosemary IV*	..	Southampton, 1935	Fairlie . 1928	W.	45 8	11 8	7 8	14	16	*15	Stanley S. Taylor, 77, Eaton Sq., London, S.W.1.
163322	*Rosemary V*	..	London, 1933	Blairmore . 1930	W.	33 4	10 0	6 7	9	10	*8	Harold K. King, Holders, Aston End, Stevenage, Herts.
164129	*Rosemary M.*	..	Maldon, 1935	Steeple Essex . 1932	W.	26 9	8 4	4 4	3	7	*16	David R. G. Mason, 5, Princes Gate Court, Exhibition Rd., London, S.W.7.
155189	†Rosespit	..	Prince Rupert, B.C., 1930.	(a) (a)	W.	37 8	11 7	4 6	13	20	2	Aksel Olsen, Prince Rupert, B.C.
97468	*Rosetta*	M.C.K.K	Aberystwyth, 1922	Plymouth . 1890	W.	76 3	19 5	8 7	46	74	*25	×William J. Lamey, "Endsleigh," Richmond Rd., Appledore, Devon. *Mrs. Ann J. Andersen, same address.*
162429	*Rosette*	..	Cowes, 1933	Fecamp, France 1927	W.	37 8	14 0	‡22 8	18	22	*23	Richard L. Meyer, 11, Hallam St., London, W.1.
163388	§Rosewood	G.W.R.L	London, 1933	Willington Quay-on-Tyne. 1930	S.	396 1	55 1	32 1	3548	5989	583	Oil & Molasses Tankers, Lim., 15, St. Helen's Place, London, E.C.3. *Joseph H. Jacobs, same address.*
163626	Roshanara	..	Southampton, 1933	(a) (a)	W.	50 2	10 8	5 4	15	23	*48	Charles J. Herbert-Stepney, c/o Lloyds Bank, 6, Pall Mall, London, S.W.1.
134281	Rosie B.	..	Vancouver, B.C., 1915	Saltspring Island, B.C. 1914	W.	39 0	9 0	4 0	6	9	1	National Timber Co., Lim., 31/553, Granville St., Vancouver, B.C.
154607	Rosie D.	..	Richibucto, N.B., 1931	Rexton, N.B. . 1928	W.	32 0	10 8	4 6	10	11	5	Frank Doucett, Rexton, Kent Co., N.B.
159617	*Rosie Martin*	..	St. John's N.F.L. 1935	Port aux Basques, N.F.L. 1934	W.	39 5	11 8	5 0	8	10	10	Frederick R. Martin, Port aux Basques, N.F.L.
158443	*Rosie and Ruth*	..	Canso, N.S., 1933	Port Bickerton, N.S. 1930	W.	37 0	9 4	5 0	8	8	2	Arthur S. Kaiser, Port Bickerton, Guysboro, Co., N.S.
153878	*Rosita*	..	Belize, 1929	Honduras . 1920	W.	79 9	23 5	9 5	88	99	*60	Warren Transportation Co., Lim., Cramer's Wharf, North Front St., Belize.
129827	‖*Rosita S.*	..	Belize, 1929	British Honduras 1900	W.	38 3	12 7	4 0	9	10	*18	Fabian Castillo, Sarteneja, B.H.
161783	*Roska*	M.P.T.Y	Greenock, 1930	Port Banatyne . 1930	W.	62 5	15 8	10 1	36	38	*28	Andrew M. Macgeorge, 24, George Sq., Glasgow.
164448	Roslin Castle	G.Y.J.Z	London, 1935	Belfast . 1935	S.	426 5	61 3	32 0	4260	7016	1643	Union-Castle Mail Steamship Co., Lim., 3, Fenchurch St., London, E.C.3. *Arthur H. Milbourne, Isaac J. Newcombe, same address, and Frederick C. V. Yarrow, Canute Rd., Southampton.*
161596	Ross	G.Y.W.F	Newcastle, 1936.	Sunderland . 1936	S.	423 7	54 2	26 1	3066	4978	388	B. J. Sutherland & Co., Lim., 38, Sandhill, Newcastle-on-Tyne. *Sir Arthur M. Sutherland, Bart., K.B.E., same address.*
156764	Ross & Esther	..	St. Andrews, N.B., 1930.	Tiverton, N.S. . 1915	W.	33 8	7 3	2 8	2	3	**6	Frank R. Ingersoll, Seal Cove, Grand Manan, N.B.
158717	Ross and Donald	..	St. Andrews, N.B., 1935	Belliveau Cove, N.S. 1934	W.	37 6	10 0	3 6	7	8	1	Edgar R. Russell, Seal Cove, Grand Manan, N.B.
152611	Rossignol	..	Paspebiac, P.Q., 1924	Grand River, P.Q. 1914	W.	35 8	11 9	4 1	9	9	1	Daniel Couture, Grand River, P.Q.
164453	Rothesay Castle	G.Y.J.Y	London, 1935	Belfast . 1935	S.	426 5	61 3	32 0	4260	7016	1643	Union-Castle Mail Steamship Co., Lim., 3, Fenchurch St., London E.C.3. *Arthur H. Milbourne, Isaac J. Newcombe, same address, and Frederick C. V. Yarrow, Canute Rd., Southampton.*
161598	Rothley	G.Z.D.Y	Newcastle, 1936.	Sunderland . 1936	S.	423 3	54 2	26 1	3062	4996	388	Whalton Shipping Co., Lim., Prudential Bldgs., Newcastle-on-Tyne. *Geoffrey R. Sutton, same address.*
156629	Rotona	..	Vancouver, B.C., 1930	Vancouver, B.C. 1930	W.	23 9	8 0	3 9	5	6	1	Wyndom E. Shannon, 827, Rogers Bldg., Vancouver, B.C.

* B.H.P. † Formerly the "Prince Olav." ‡ Girth. § Formerly the "Steua." ‖ Formerly the "Alice A. B." ** I.H.P.

Digitized by Google

132469	Rotumah	..	Melbourne, 1919	Albert Park, Vict. 1910	W.	28 0	6 9	(a)	4	4	10	William D. Oliver, Walsh St., South Yarra, Victoria.
156539	Rough & Ready.	..	Chatham, N.B., 1929	Bay Du Vin, N.B. 1926	W.	30 0	9 4	4 5	6	7	1	Clifford Kingston, Bay Du Vin, N.B.
134277	Rounder	..	Victoria, B.C., 1914	Fort George, B.C. 1914	W.	45 5	7 1	2 5	5	7	2	Harry Bloom, South Fort George, B.C.
150729	Rousseau Ferry No. 3.	..	Montreal, 1922	Vercheres, Que. 1920	W.	25 2	5 2	1 5	1	1	1	Alfred Rousseau, Isel Perrot Nord, Que.
150730	Rousseau Ferry No. 4.	..	Montreal, 1922	Isle Perrot Nord, Que. 1922	W.	21 5	5 3	1 8	1	1	1	Alfred Rousseau, Isle Perrot Nord, Que.
124993	*Rouselle*	..	Fremantle, W.A., 1909.	Hamelin 1900	W.	56 0	16 8	6 0	24	33	*24	Cossack Lightering & Traders, Lim., William St., W.A.
164750	*Rowan III*	..	Greenock, 1935	Ardmaleish 1930	W.	29 2	6 7	4 3	4	4	*8	Robert B. Carslaw, "Dunrowan," Rhu, Dumbarton.
104440	*Rowena*	..	Exeter, 1915	Exmouth 1900	W.	31 8	8 1	5 7	5	6	6	Arthur L. B. Green, The New House, Ross, Herefordshire.
158767	Rowena W.	..	St. Andrews, N.B., 1935.	Belliveau Cove, N.S. 1934	W.	36 6	10 1	3 8	7	8	1	Charles E. Woodworth, White Head, Grand Manan, N.B.
158966	Roy III.	..	Arichat, N.S., 1936	Petit De Grat, N.S. 1930	W.	29 0	7 6	4 6	8	8	1	Walter D. Boudreau, Petit De Grat, Richmond Co., N.S.
138284	Roy B. Dick	..	Chatham, N.B., 1916	Pt. Sapin, Kent Co., N.B. 1916	W.	37 2	12 0	5 4	10	13	2	W. S. Loggie Co., Lim., Chatham, Northumberland, N.B.
157263	Roy Gerald	..	Kingston, Ont., 1931	Sophiasburg, Ont 1931	W.	50 0	22 0	3 0	18	18	1	Frank S. Cronk & Henry S. Cronk, Picton R.R. No. 1 Sophiasburg, Ont., R.R. No. 2.
134568	†Roy Mac	..	Vancouver, B.C., 1934.	Steveston, B.C. 1914	W.	42 4	10 5	5 4	8	16	2	D. J. O'Brien Logging Co., Lim., 1429/510, West Hastings St., Vancouver, B.C.
150531	Roy McGregor	..	Campbelton, N.B. 1925	Dalhousie, N.B. 1925	W.	34 3	10 4	4 8	10	11	1	×Henry Albert, Neguwauk, N.B.
155254	Roy Roberts	..	Vancouver, B.C., 1929	Vancouver, B.C. 1929	W.	63 4	17 5	7 9	39	63	9	Butterfield Mackie & Co., Lim., 1002/207, West Hastings St., Vancouver, B.C.
116667	Royal	..	Midland, Ont., 1906	Honey Harbour, Muskoka, Ont. 1906	W.	31 4	7 6	3 2	3	5	2	Fred Grise, Midland, Ontario.
159078	*Royal Commission.*	..	St. John's, N.F.L., 1934.	Dotting Cove, Notre Dame Bay, N.F.L. 1934	W.	41 9	12 4	5 2	12	14	*10	Lewinsor Abbott, Doting Cove, Notre Dame Bay, N.F.L.
137285	*Royal Eagle*	..	Belize, 1916	Corozal 1915	W.	23 2	7 2	‡4 0	2	2	8	Gabins Olivera, Progress, British Honduras.
125207	*Royal Endeavour.*	..	Sydney, N.S.W., 1909	Sydney, N.S.W. 1905	W.	76 8	18 4	7 8	26	60	*55	J. R. Clay & Co., Lim., Port Moresby Territory, Papua.
110311	§Royal George	M.J.C.T	Ramsgate, 1929	Conyer, Kent 1899	W.	85 8	20 2	6 0	56	74	*50	London & Rochester Trading Co., Lim., Canal Rd., Rochester, Kent. *Maurice O. Gill, same address.*
163995	Royal Jubilee	..	Hull, 1935	Beverley 1935	S.	69 6	17 1	5 4	40	59	*132	×Bride H. Pockley, 23, Nelson St., Bridlington, Yorks.
145668	Royal Lady	..	Scarborough, 1934	Sunderland 1934	S.	127 0	24 2	7 8	129	195	*250	×Thomas Round, 55, Sandside, Scarborough.
163589	Royal Princess	..	London, 1935	Rowhedge. 1935	S.	108 6	17 5	5 9	67	115	*125	×Alfred Crouch, 78, Bridge Rd., Hammersmith, London, W.6.
157764	Royal Saxon	..	Auckland, 1931	Auckland 1930	W.	27 4	9 8	3 9	3	11	*35	Mrs. Gladys Kendall, Hamilton, N.Z.
164080	Royal Scotsman.	G.Y.T.M	Glasgow, 1936	Belfast 1936	S.	327 9	47 7	13 6	1435	3244	1076	Burns & Laird Lines, Lim., London House, 3, New London St., London, E.C.3. *Sir Alfred H. Read, same address.*
129195	Royal Standard	..	London, 1911	Southampton 1911	S.	100 5	17 1	5 8	43	75	*70	Shell Mex & B.P., Lim., St. Helen's Court, Great St. Helen's, London, E.C. 3. *Herbert K. Stein, same address.*
163225	Royal Ulsterman.	G.Y.W.W	Belfast, 1936	Belfast 1936	S.	327 9	47 7	13 6	1435	3244	1076	Burns & Laird Lines, Lim., London House, 3, New London St., London, E.C.3. *Sir Alfred H. Read, same address.*
152194	Ruamano	..	Auckland, 1925	Auckland 1925	W.	36 5	11 2	6 0	10	18	*75	Alfred H. Court, Sarsfield St., Ponsonby, Auckland, N.Z.
121173	‖*Ruana*	..	Sydney, N.S.W., 1907	Sydney, N.S.W. 1907	W.	55 0	15 5	5 7	28	48	*40	Malayta Co., Lim., 72B, King St., London, E.C. 3.
123046	*Rubens*	..	Nassau N.P	Hoquiam, Wash., U.S.A. 1918	W.	137 9	30 9	11 8	275	375	43	Reginald B. Kirkconnell, 1006,-28th Avenue, Tampa, Florida, U.S.A.
109385	*Rubicon*	M.C.D.D	Portsmouth, 1933	Gosport 1898	W.	66 0	16 0	10 6	38	52	*32	James S. Bacon, 41, Sheldon Ave., London, N.6.
146254	Ruby	..	Cowes, 1924	Wootton, Isle of Wight. 1922	W.	31 0	9 4	4 6	8	8	*20	Mrs. Mary G. W. Stafford, 28, Newborough, Scarborough.
163116	Ruby	..	Hull, 1932	(a) 1903 Rebuilt, Hessle 1932	W.	29 8	9 1	4 1	8	9	*10	×Arthur E. Butterfield, "Scancroft," Holderness Road, Hull.

* B.H.P. † Formerly the "Newcastle No. 3." ‡ Depth from top of deck at side amidships to bottom of keel. § Formerly a sailing vessel. ‖ Formerly the "Evangel."

Digitized by Google

Official No.	Name of Ship.	International Code Signal (Visual).	Port and Year of Registry.	Where and When Built.	Material.	Length. ft. 10ths	Breadth. ft. 10ths	Depth of Hold. ft. 10ths	Net Tonnage.	Gross Tonnage.	Horse Power of Engines.	Owner, or Part Owner, and Manager (if recorded). × Signifies *Managing Owner*. Italics signify *Manager*.
120726	*Ruby*	..	Melbourne, 1905	Williamstown, Vic. 1905	W.	49 7	15 2	7 4	10	22	25	Charles Anderson, Port Welshpool, Victoria.
156987	Ruby G.	..	Canso, N.S., 1932	Canso, N.S. 1931	W.	23 7	6 8	2 6	2	2	1	Felix Gurney, Canso, N.S.
133500	Ruby Louise	..	Hobart, 1921	Sandy Bay, Tas. 1889	W.	41 4	12 3	5 0	11	12	*8	William H. Thomas, Deep Bay, Cygnet, Tas.
157981	†Ruby Marquis.	..	Shanghai, 1934	Shanghai 1931	Cmp.	60 2	11 8	4 0	22	37	*75	Mrs. Marion R. Edwards, Passage 1032, House 53, Yu Yuen Rd., Shanghai.
156737	Ruby May	..	Lunenburg, N.S., 1930	Lunenburg, N.S. 1930	W.	49 4	14 6	7 2	18	27	1	Harold Corkum, Middle La Have, N.S.
155819	Ruby Moores	..	St. John's, N.F.L., 1929.	Heart's Delight, Trinity Bay, N.F.L. 1929	W.	44 6	13 0	6 4	21	22	*25	William C. Moores, Carbonear, N.F.L.
158468	Ruby P.	..	Canso, N.S., 1934	Whitehead, N.S. 1932	W.	21 6	6 0	2 8	2	2	‡3	Howard Peitzsch, Whitehead, Guys, Co. N.S.
163442	Rudderman	M.B.S.P	London, 1934	Alblasserdam, Holland. 1934	S.	132 2	23 4	9 0	130	290	*200	William C. Rowbotham & Farnill Rowbotham, 19, St. Dunstan's Hill, London, E.C.3.
146948	Ruddy Shelduck	M.L.J.G	Southampton, 1923	Hampton-on-Thames. 1921	W.	37 7	7 3	4 6	3	9	*30	Roger Hall, Narrow Water, Warrenpoint, Co. Down.
164191	Ruffles	..	Portsmouth, 1935	Wallasey 1929	W.	33 4	8 8	4 6	9	11	*54	Gerald M. Clark, 210, North St. Bedminster, Bristol.
150054	*Rufina*	..	Belize, 1923	British Honduras 1920	W.	30 0	9 2	3 1	4	5	13	Joseph A. Babb, Corozal, British Honduras.
161590	Rugeley	M.K.V.V	Newcastle, 1936	Sunderland 1936	S.	423 5	54 2	26 1	3061	4985	388	Red "R" Steamship Co., Lim., Prudential Bldgs., Newcastle-on-Tyne. *Eustace D. Renwick, same address.*
161864	Rummy II	..	Belfast, 1930	Bangor, Co. Down 1930	W.	30 0	8 2	4 2	5	8	*13	×Alfred G. Smith, 488, Upper Richmond Rd., Richmond, Surrey.
164020	Rummy III	..	Hull, 1936	Thorne 1936	W.	40 6	10 0	5 7	12	17	*25	×Geoffrey H. Livingston, "The Hollies," Lutterworth Road, Leicester.
128274	*Runag*	..	Glasgow, 1928	Govan 1902	W.	37 4	9 5	5 7	7	7	6	Frederick Scarf, 67, Augustus Rd., Edgbaston, Birmingham.
157595	§Runette	..	Sydney, N.S.W., 1931	Sydney, N.S.W. 1931	W.	31 0	9 0	3 7	9	10	*25	William Giles, 28, Woodland St., Balgowlah, Sydney, N.S.W.
146410	Runic	..	Chester, 1929	(a) (a)	W.	30 8	9 3	3 8	8	9	*12	×Rev. Noel W. Calvin, B.A., 377, Padiham Rd., Burnley, Lancs.
118460	‖Runic	M.F.K.L	London, 1932	Krimpen D'Ysel, Holland. 1904	S.	90 3	23 3	9 0	114	156	*100	E. J. & W. Goldsmith, Lim., 110, Fenchurch St., London, E.C.3. *Edward J. Goldsmith, same address.*
125204	*Ruri*	..	Sydney, N.S.W., 1909	Sydney, N.S.W. 1909	W.	33 4	8 6	3 4	8	11	18	Henry W. Bunce, 175, Arden St., Coogee, Sydney, N.S.W.
160694	*Rusa*	M.B.Q.W	Rochester, 1929	(a) (a)	W.	50 8	9 4	7 4	15	21	*65	Frederick M. Brown, 232, Baring Rd., Grove Park, London, S.E.12.
156896	Ruskin	..	Vancouver, B.C., 1930	Vancouver, B.C. 1930	W.	37 4	10 6	4 7	10	15	3	Western Power Co. of Canada, Lim., 425, Carrall St., Vancouver, B.C.
160000	Rusoilprod	..	Bristol, 1930	Bristol 1930	S.	190 0	32 6	13 3	426	836	*940	Russian Oil Products, Lim., Moorgate Hall, 153, Moorgate, London, E.C.2. *Thomas A. Warburton, same address.*
138186	Russell, E.	..	Collingwood, Ont., 1922.	Collingwood, Ont. 1918	W.	32 8	9 5	2 9	3	5	1	Charles R. Everhardt, Hector, Ontario.
158702	Russell Girl	..	St. Andrew's N.B. 1934	White Head, N.B. 1931	W.	40 5	10 1	4 0	9	9	1	Chester E. Russell, White Head, N.B.
156995	Rush	..	Canso, N.S., 1933	Canso, N.S. 1933	W.	30 2	7 4	3 2	3	3	1	Town of Canso, Canso, N.S.
154458	Rustler	..	Ottawa, 1936	Montreal 1929	W.	39 9	10 4	4 1	10	15	2	Mrs. Hester R. Brown, Abbot and Chambers St., Smiths Falls, Leeds Co., Ont.
109311	*Rustler*	M.C.L.V	Penzance, 1923	Galmpton 1898	W.	54 6	14 3	8 7	15	30	*12	×Mrs. Helen Woodhall, Alderton Hall, Alderton, Suffolk.
154921	**Ruston	..	Vancouver, B.C., 1932	Vancouver, B.C. 1928	W.	39 0	14 1	6 2	16	23	2	Nelson Bros, Fisheries, Lim., 325, Howe St., Vancouver, B.C.
135384	Ruth	..	Cowes, 1913	St. Helen's, I.W. 1913	W.	30 5	8 0	3 7	4	7	*18	Conrad A. Cooke, O.B.E., "Broad Reach," Satchell Lane, Hamble, Hants.

* B.H.P. † Formerly the "Marquis." ‡ I.H.P. § Formerly the "Sylph III." ‖ Formerly a sailing vessel. ** Formerly the "Pikes Peak."

Digitized by Google

155144	Ruth	..	Toronto, 1929	Penetang, Ont. 1922	W.	24	1	5	8	3	1	1	2	2	William A. P. Wood, 290, Russell Hill Rd., Toronto.
158813	Ruth 1	..	Barrington Passage, N.S., 1935	Clark's Harbor, N.S. 1926	W.	28	0	8	3	4	0	6	7	1	Harold Atwood, The Hawk, Cape Sable Island, Shelburne Co., N.S.
138691	Ruth A.	..	Vancouver, B.C., 1917	Vancouver, B.C. 1917	W.	29	5	8	0	4	0	4	6	1	J. R. Morgan, Lim., P.O. Box 1585, Prince Rupert, B.C.
141551	Ruth B.	..	Vancouver, B.C. 1919	Ocean Falls, B.C. 1919	W.	61	6	14	8	8	4	32	51	5	Goose Island Fisheries, Lim., 200-837, Hastings St. West, Vancouver, B.C.
156554	Ruth Crowell	..	Yarmouth, N.S., 1931	Port La Tour, N.S. 1929	W.	39	0	10	7	5	2	12	13	2	J. R. Poole Co., Lim., Yarmouth, N.S.
156696	Ruth D.	..	La Have, N.S., 1935	Woods Harbour, N.S. 1928	W.	39	0	12	2	4	2	13	14	1	Angus Doggett, Hunts Point, Queens Co., N.S.
153302	Ruth G	..	Prince Rupert, B.C., 1926.	Old Massett, B.C. 1926	W.	46	0	12	5	5	0	14	20	2	Andrew Brown, Old Massett, B.C.
151208	Ruth S.	..	Vancouver, B.C., 1924	Vancouver, B.C. 1915	W.	32	6	5	3	3	5	2	3	1	William Wilson, Harrison Hot Springs, B.C.
154730	Ruth Veletta	..	Victoria, B.C., 1928	Victoria, B.C. 1928	W.	29	8	9	3	4	5	8	11	1	Thomas Taylor, Ucluelet, B.C.
84964	*Rylands*	M.K.T.D	Lancaster, 1929	Glasson Dock 1887	W.	102	2	22	0	10	8	110	151	*80	Robert Gardner, Custom House Buildings, St. George Quay, Lancaster.
154332	Ryuo	..	Vancouver B.C., 1933	Steveston, B.C. 1927	W.	46	6	13	7	6	8	23	33	3	Joseph A. Martinich, 2596, Pandora St., Vancouver, B.C.
155247	Ryuo II	..	Vancouver, B.C., 1929	Vancouver, B.C. 1929	W.	60	2	17	3	7	7	38	58	5	Walter Carr and John [illegible], 423, Prior St., Vancouver, B.C.
137995	S. B. B.	..	Arichat, N.S., 1916	Rockdale, N.S. 1908	W.	30	0	10	0	5	0	10	11	1	Albenie Boucher, Arichat, Richmond Co., N.S.
131626	S. B. C.	..	Fremantle, W.A., 1912	Fremantle, W.A. 1912	W.	62	0	16	0	4	5	28	33	*72	Swan Brewery Co., Lim., Perth, W.A.
148034	S. B. L. 6	..	Cowes, 1925	(a) (a)	S.	60	4	14	3	4	9	22	37	*53	Shepard Brothers, Lim., 42, Quay St., Newport, Isle of Wight. *Arnold F. Shepard, 48, Sea St., Newport, Isle of Wight.*
141505	S. D.	..	Quebec, 1920	St. Jean, Port Joli, Quebec. 1918	W.	61	5	21	3	5	2	25	37	2	Charles Caron, Tadousac, P.Q.
141064	S. D. F.	..	Arichat, N.S., 1920	New Harbour, N.S. 1910	W.	33	9	10	6	6	4	14	14	1	Simon Fougere, West Port Felix, Guysborough Co., N.S.
125227	*S. E. A.*	..	Sydney, N.S.W., 1910	Sydney, N.S.W. 1910	W.	44	6	15	4	4	9	13	19	*25	Buka Plantations and Trading Co., Lim., Sydney, N.S.W.
78366	†*S. M. H. T*	..	Hobart, 1929	Freeman's Bay, Auckland, N.Z. 1878	W.	68	7	18	2	6	8	46	57	30	Lewis J. Pearsall, Hobart, Tasmania.
137952	S. S. A.	..	Vancouver, 1915	Vancouver, B.C. 1914	W.	30	5	8	3	3	6	7	10	1	John Brynelsen, 4345, John St., Vancouver, B.C.
153861	S.M. & S.	..	Belize, 1928	British Honduras 1921	W.	36	0	10	0	3	2	11	14	*18	Felipe Sosa, Corozal, British Honduras.
126773	S. and G.	..	Richibucto, N.B., 1910	St. Charles, N.B. 1908	W.	33	0	11	2	4	3	10	10	1	Sylvestre Gray, St. Charles, N.B.
158933	S. & G. T. Co.	..	Vancouver, B.C., 1936	Denman Island, B.C. 1936	W.	51	9	14	1	7	1	—	38	5	×Alexander H. Swan, Denman Island, B.C.
157434	*S. E. H. Abbott*	..	St. John's, N.F.L., 1930.	Doting Cove, Bonavista North, N.F.L. 1930	W.	41	7	11	0	5	0	10	13	*16	Jesse F. Abbott, Doting Cove, Bonavista North, N.F.L.
130685	S. F. Levy	..	Lunenburg, N.S., 1915	Little Tancook, N.S. 1911	W.	40	4	10	0	5	6	11	12	1	Hezekiah Levy, Little Tancook, Lunenburg Co., N.S.
136824	‡*S. F. Pearce*	M.F.V.K	Fowey, 1928	Hammel Warden 1908	S.	117	7	24	1	9	5	159	213	*90	×Samuel Pearce, Pentewan, Cornwall.
160906	S. R. Alice	..	Portsmouth, 1928	Portsmouth 1928	W.	32	0	7	9	3	9	4	7	*28	Southern Railway Co., Waterloo Station, London, S.E.1. *Reginald P. Biddle, Dock House, Southampton.*
147107	S. T. Morgan	.	Hull, 1923.	Sunderland 1915	S.	105	6	21	1	7	1	87	139	*100	Southern Oil Co., Lim., Trafford Park, Manchester. *Thomas Waudby, Manor Chambers, Clarence St., Hull.*
157100	S. Mason	..	Lunenburg, N.S., 1931.	Tancook, N.S. 1930	W.	40	0	12	2	6	0	15	16	1	Stanley G. Mason, Tancook, N.S.
138090	S. Vezina	..	Quebec, 1915	St. Laurent, Que. 1915	W.	26	8	6	8	8	2	3	3	1	Samuel Vezina, Junr., 7, Notre Dame Street, Quebec.
159419	Saam Kong	..	Hong Kong, 1935	Hong Kong 1918	W.	22	9	5	6	2	6	2	2	*10	Asiatic Petroleum Co. (South China), Lim., St. Helen's Court, London, E.C.3.
140724	Sabari	..	Calcutta, 1935	Calcutta 1935	S.	120	1	28	0	5	8	84	154	62	Burma-Shell Oil Storage and Distributing Co. of India, Lim., Britannic House, Finsbury Circus, London, E.C.2.

* B.H.P. † Formerly the "Annie." ‡ Formerly the "Weser."

Digitized by Google

Official No.	Name of Ship.	International Code Signal (Visual).	Port and Year of Registry.	Where and When Built.	Material.	Dimensions. Length.	Dimensions. Breadth.	Dimensions. Depth of Hold.	Registered Tonnage. Net Tonnage.	Registered Tonnage. Gross Tonnage.	Horse Power of Engines.	Owner, or Part Owner, and Manager (if recorded). × Signifies *Managing Owner*. Italics signify *Manager*.
						ft. 10ths	ft. 10ths	ft. 10ths				
163184	Sabina H.	..	Hull, 1934	Thorne . 1929	S.	66 4	16 4	6 5	56	68	*36	John Harker, Lim., Knottingley, Yorks. *Elijah K. Thirkettle, Springfields, Knottingley.*
115624	*Sadie*	..	Brisbane, 1909	Brisbane . 1909	W.	29 0	10 2	4 1	7	7	12	Ernest E. White, Rangoola, Windermere Rd., Hamilton, Brisbane.
121117	Sadie	..	Sydney, N.S.W., 1905.	Sydney, N.S.W.. 1905	W.	21 9	6 1	2 0	2	2	6	William P. Plunkett, Sydney, N.S.W.
152227	Sadie B.	..	St. Andrews, N.B., 1929.	White Head, Grand Manan, N.B. 1917	W.	37 7	12 0	4 5	7	11	1	Lloyd C. Benson, Seal Cove, Grand Manan, N.B.
122088	Sadie Edna	..	Charlottetown, P.E.I., 1907.	Brae, Lot 9, P.E.I. 1907	W.	30 5	9 8	4 5	5	9	*18	E. Poturel Co., Lim., Shediac, N.B.
158703	Sadie M. II	..	St. Andrew's, N.B., 1934	Salmon River, N.S. 1931	W.	32 8	9 3	3 8	6	6	1	Angus D. Cossaboom, White Head, N.B.
152368	*Sadie Maud*	..	St. John's, N.F.L., 1927.	Bay du Nord, N.F.L. 1925	W.	44 0	13 2	6 0	12	13	*10	Ambrose Colley, Channel, N.F.L.
163460	Sadie R.	..	London, 1934	Hampton-on-Thames. 1928	W.	30 0	8 5	†14 5	5	8	*18	Samuel F. Thompson, 53, MacCurtain St., Cork, I.F.S.
158465	Sadie S..	..	Canso, N.S., 1934	New Harbour, N.S. 1933	W.	25 4	6 9	3 2	2	3	‡5	Charles J. Taylor, Cook's Cove, N.S.
154699	Saelith	..	Windsor, Ont, 1935	Kingsville . 1930	W.	44 1	11 0	5 0	13	19	35	John Sales, Windsor, Ont.
145000	§Safari	..	Granton, 1921	St. Monance . 1921	W.	37 0	10 3	5 8	8	15	*30	Walter M. Hoyle, Croftlands, Caton, Lancaster.
137344	*Safari*	..	Salcombe, 1936	St. Monance, Fife 1934	W.	19 9	7 1	3 5	2	2	*3	Capt. John L. M. Ames, Moult Tors, Salcombe, Devon.
11118	‖Safety	..	Gloucester, 1931	Stourport . 1838	W.	75 6	17 3	5 8	45	79	*30	×Herbert S. Colborn, Windycroft, Broadoak Rd., Weston-Super-Mare.
162636	Safiyeh	..	London, 1931	Greenock . 1931	S.	138 0	26 6	4 8	73	176	*96	Rafidain Oil Co., Lim., Britannic House, Finsbury Circus, London, E.C.2. *John Clark, same address.*
164623	Sagacity	M.L.L.Q	London, 1936	Greenock . 1936	S.	153 2	27 7	9 6	249	490	*500	F. T. Everard & Sons, Lim., Greenhithe, Kent. *William J. Everard, Accuba House, High St., Greenhithe, Kent.*
150711	Sagala No. 1	..	Montreal, 1922	Isle Perrot Nord, Que. 1921	W.	22 0	4 3	1 9	1	1	1	Joseph Sagala, Isle Perrot Nord, County Vaudreuil, Que.
153128	Sagamo 2	..	Midland, Ont., 1928	Penetanguishene, Ont. 1909	W.	50 0	10 0	3 7	11	16	7	Wilfred A. France, Franceville, Ont.
138779	Saginaw No. 1.	..	Victoria, B.C., 1918	Nanaimo, B.C. . 1917	W.	34 0	8 2	4 5	7	11	2	Frank T. Higgins, Bella Bella, B.C.
61765	Sagittas.	V.L.C.G	Geelong, 1929	London, Eng. . 1926	W.	52 0	12 3	5 7	19	31	*220	Mrs. Ella F. Holden, "Warrain," 56, Western Beach, Geelong.
144207	Saguenay	..	Glasgow, 1920	Sandbank . 1920	W.	29 0	7 1	3 6	2	5	*30	James Ferguson, Ferry House, Kilmun, Argyll.
150398	‖Saguenay Trader.	..	Quebec, 1925	Chicoutimi, Que. 1921	W.	103 5	28 4	10 2	90	170	11	Eugène Gagnon, Chicoutimi, P.Q.
160142	*Saida III*	..	Maldon, 1931	Steeple, Essex . 1930	W.	38 0	10 0	6 4	7	10	*10	Jasper Rowley, Maylands, Radlett, Herts.
164133	*Saida IV*	..	Maldon, 1935	Steeple, Essex . 1935	W.	40 0	10 5	5 4	7	12	*16	Jasper Rowley, Maylands, Loom Lane, Radlett, Herts.
143981	***Saidie R.*	..	Bideford, 1932	Binic . 1894	W.	101 2	23 7	11 9	96	159	*90	×Frederick S. Harris, Dock Cottage, Appledore, Devon.
139553	††Saifat	..	Hong Kong, 1916	Hong Kong . 1912	W.	74 0	15 0	3 5	49	78	*75	Lo Kan, 51, Queen's Rd. Central, Hong Kong.
139552	‡‡Saihing	..	Hong Kong, 1916	Hong Kong . 1912	W.	76 5	15 0	3 5	49	78	*100	Lo Kan, 51, Queen's Rd. Central, Hong Kong.
143231	*St. Ambrose*	..	Sligo, 1928	Killibegs, Co. Donegal. 1911	W.	51 0	15 0	5 5	5	18	*26	Sea Fisheries Association of Saorstat Eireann, Lim., 45, Kildare St., Dublin. *Eugene MacKenna, same address.*
164072	Saint Angus	M.L.J.L	Glasgow, 1936	Bowling . 1936	S.	145 0	23 8	10 5	193	392	*500	J. & A. Gardner & Co., Lim., 228, Clyde St., Glasgow, C.1. *Alexander F. Struthers, same address.*
116473	St. Anne	..	Chatham, N.B., 1922	Shippegan, N.B. 1904	W.	44 0	12 9	5 8	13	14	1	Frederick T. B. Young, Caraquet, N.B.

* B.H.P. † Girth. ‡ I.H.P. § Formerly the "Wendur" and "Moorpool II." ‖ Formerly a sailing vessel. ** Formerly the "Procellaria." †† Foreign name "Kinsa." ‡‡ Foreign name "Kinlund."

Digitized by Google

150812	St. Anne Ferry No. 1.	..	Montreal, 1922	St. Anne, Que.	1915	W.	24	4	4	9	1	8	1	1	1	Alfred Rousseau, Vaudreuil Station, Que.
150813	St. Anne Ferry No. 2.	..	Montreal, 1922	Isle Perrot Nord, Que.	1920	W.	22	3	4	2	2	0	1	1	1	Alfred Rousseau, Vaudreuil Station, Que.
164364	Saint Anthony	..	Bombay, 1936	Leith	1936	S.	183	2	32	2	8	1	169	452	1000	Indian Co-operative Navigation & Trading Co., Lim., 149, Frere Rd., Bombay.
120116	*St. Augustine*	..	Skibbereen, 1919	Baltimore	1911	W.	36	0	10	0	5	5	7	10	12	× John McCarthy, Slievemore, Sherkin Island Co., Cork.
69841	*Saint Austell*	..	Barnstaple, 1932	Portreath. Repaired Appledore.	1873 1917	W.	74	0	19	2	9	3	48	76	*35	× Bertram J. Brown, 20, Clare Grove, Southcoates, Hull.
146239	†*St. Austell*	M.K.Z.P	Cowes, 1922	Saul, Gloucestershire.	1892	W.	46	1	14	8	9	1	19	29	*15	Capt. Clifford W. Ramsay (Retd.), Cluan House, Lyminster, Littlehampton.
148826	*St. Bees*	M.L.L.T	Bideford, 1925	Gloucester	1900	W.	45	8	12	1	7	5	10	15	*15	William R. Rumbold, 829, Salisbury House, London, E.C.2.
128836	*St. Benedict*	..	Tralee, 1912	Peel, I.O.M.	1894	W.	36	0	11	5	5	6	8	11	*15	× John J. O'Sullivan, Knightstown, Valencia Island, co. Kerry.
131105	St. Charles Lachenais.	..	Montreal, 1912	Montreal	1911	W.	35	5	6	9	3	0	4	4	2	Zinophile Therrien, Lachenaie, Quebec.
160531	St. Christopher	..	London, 1928	(a)	(a)	W.	39	9	9	8	4	7	7	15	18	Francis C. E. Jones, Doric House, Great West Road Extension, Hounslow, Middx.
145613	*St. Cronin*	..	Westport, 1928	(a)	(a)	W.	40	5	10	2	4	4	4	9	*15	× Stephen Jordan, Murrisk, co. Mayo.
120119	*St. Dominic*	..	Skibbereen, 1921	Baltimore, co. Cork.	1911	W.	36	0	11	0	5	3	6	10	*28	× Daniel Regan, West Calf Island, Co. Cork.
136053	*Saint Dympna*	..	Dublin, 1914	Arklow	1914	W.	56	3	16	6	7	7	15	33	*40	× Patrick Gill, Killeaney, Aran Islands, Galway.
132848	St. Ebba	..	Berwick. 1913	Eyemouth	1906	W.	61	3	18	9	6	8	21	38	*54	× James Hood, 11, Sea View Terrace, St. Abbs, Berwickshire.
124595	*St. Eever*	..	Wexford, 1936	Arklow, co. Wicklow.	1920	W.	34	4	11	1	4	5	4	9	*13	× Patrick Fortune, Courtown Harbour, Wexford.
156194	*Saint Esther*	..	Tralee, 1930	Baltimore, Cork.	1929	W.	30	9	8	2	3	2	4	4	*8	× Denis Murphy, Reencaheragh, Portmagee, Co. Kerry.
157066	Saint Etienne. Murray Bay.	..	Quebec, 1931	Montmagy, P.Q.	1924	W.	78	0	26	0	7	6	61	89	5	Jos. Boies, Saint Etienne Murray Bay, Charlevoix, P.Q.
158336	St. Fidele Trader	..	Quebec, 1933	St. Fidele, P.Q.	1933	W.	75	0	26	2	8	3	80	118	7	Amance Dufour, St. Fidele, Charlevoix Co., P.Q.
135633	*St. Francis*	..	Tralee, 1926	Baltimore, co. Cork.	1926	W.	30	8	7	4	2	6	3	4	*7	× John O'Connell, Begnis Island, Valentia, Co. Kerry.
152622	St. Genieve	..	Paspebiac, Que., 1930	Newport, Que.	1929	W.	34	6	12	5	3	2	8	8	1	Joseph Hardy, Newport, Que.
152417	Saint George	..	Castries, St. Lucia, 1935	Castries, St. Lucia	1934–35	W.	54	0	12	5	5	8	13	23	66	George H. Cox, Castries, St. Lucia.
120796	St. George	..	Newry, 1920	Conway	1910	W.	55	6	11	1	4	1	11	19	6	× Patrick J. Magee, Beach Cottage, Warrenpoint, Co. Down.
149128	St. George	M.N.T.X	Portsmouth, 1927	Gosport	1927	S.	143	0	25	0	12	0	176	387	*600	Edward T. Peel, c/o Peel & Co., Lim., Alexandria, Egypt.
128839	*St. Gerard*	..	Dublin, 1917	Peel, I.O.M.	1909	W.	46	3	13	0	5	8	10	15	18	Sea Fisheries Association of Saorstat Eireann, Lim., 45, Kildare St., Dublin. *Eugene MacKenna, same address.*
135618	‡Saint Germain	M.K.V.M	London, 1936	Karlshamn	1924	S.	213	9	35	2	§14	4	582	1036	173	Saint Line, Lim., Winchester House, Old Broad St., London, E.C.2. *Leslie G. Dann, same address.*
149515	St. Gerrans	..	Falmouth, 1927	Falmouth	1927	S.	69	2	17	3	5	5	41	73	53	St. Mawes Steam Tug & Passenger Co., Lim., St. Mawes, Cornwall. *Edwin G. Hicks Lewisville, St. Mawes.*
106836	*St. Hélène*	M.Q.W.L	Cowes, 1920	Conway, N. Wales	1895	W.	24	5	7	6	4	1	4	4	*4	Capt. Stanley Cockerell (Retd.), 141, Thornby Rd., Osterley Park, Middlesex.
131753	St. Helens	M.D.K.X	Southampton, 1910	Leith	1910	S.	62	9	18	0	9	6	34	49	*38	Corporation of Trinity House, Tower Hill, London, E.C.3. *John M. Nicolle, same address.*
130537	St. J. Deschaillons.	..	Montreal, 1911	St. Jean des Chaillons, P.Q.	1910	W.	29	5	6	0	2	8	3	5	2	Adelphie Lemay, St. Jean des Chaillons, Quebec.
149218	St. Joan	..	Lowestoft, 1929	Oulton Broad	1929	W.	52	3	11	1	‖19	7	21	26	*196	Philip N. Christie, c/o "Lloyds," London, E.C.3.
160141	Saint Joan	..	Maldon, 1930	(a)	(a)	W.	50	4	12	3	4	9	16	26	*70	Thomas H. Howarth, Aberhod, Rhos-on-Sea.
154490	St. Joe Island Ferry.	..	Sault Ste Marie, 1932	Kensington Point, Ont.	1932	W.	66	0	22	0	4	0	37	47	*19	Dept. of Northern Development Ontario, Parliament Bldgs., Toronto, Ont.
108818	St. Joseph	..	Dublin, 1918	Peel, I.O.M.	1898	W.	38	6	11	4	6	1	6	11	*20	× Myles Doyle, 49, Lower Main Street, Arklow.

* B.H.P. † Formerly the "Veritas." ‡ Formerly the "Edouard Giraud." § Depth from top of deck at side amidships to bottom of keel. ‖ Girth.

Digitized by Google

Official No.	Name of Ship.	International Code Signal (Visual).	Port and Year of Registry.	Where and When Built.	Material.	Dimensions. Length. (ft. 10ths)	Breadth. (ft. 10ths)	Depth of Hold. (ft. 10ths)	Registered Tonnage. Net Tonnage.	Gross Tonnage.	Horse Power of Engines.	Owner, or Part Owner, and Manager (if recorded). ×Signifies *Managing Owner*. Italics signify *Manager*.
158678	St. Jude	..	Quebec, 1935	Tadoussac, Saguenay Co., P.Q. 1935	W.	82 3	25 7	7 2	69	102	5	Francois Tremblay, Tadoussac, Saguenay Co., P.Q.
158677	St. Juste Trader	..	Quebec, 1935	St. Juste du Lac, P.Q. 1935	W.	59 2	25 7	6 8	35	51	1	Adelard Dufour, St. Juste du Lac, Temiscouata Co., P.Q.
156490	St Laurent Trader.	..	Quebec, 1930	St. Laurent, Island of Orleans. P.Q. 1930	W.	70 2	20 5	5 7	49	72	7	Hector Coulombe, St. Laurent, Island of Orleans, P.Q.
148760	St. Lawrence	..	London, 1926	Teddington 1926	W.	29 8	8 2	3 8	6	8	*25	Mark B. Linz, Blue Hayes, Hartley Park Gdns., Plymouth.
131141	St. Lawrence II	..	Vancouver, B.C., 1912	Vancouver, B.C. 1912	W.	31 2	8 3	3 6	6	8	1	Benjamin F. Symmes, New Westminster, B.C.
159246	*St. Luke*	..	Sligo, 1934	Moville 1932	W.	30 9	9 0	3 5	2	5	*9	×Thomas Coll, Innismean Island, Derrybeg, Co. Donegal.
152221	*St. Margaret Mary.*	..	Cork, 1926	Castletownsend, co. Cork. 1926	W.	33 9	8 3	2 8	3	6	13	×Patrick Sliney, Pier, Ballycotton, Co. Cork.
76297	St. Martin	..	Jersey, 1907	St. Catherine's, Jersey. 1883	W.	37 4	9 0	5 2	9	13	34	Frederick S. Jackson, One Oak, Ilkley, Yorks.
158386	St. Martin's Clipper.	..	St. John, N.B., 1934	Port Greville, N.S. 1934	W.	72 0	26 2	7 2	83	100	2	×Herbert Holland, St. Martin's, N.B.
159957	*St. Mary of Stafford.*	..	Nassau, N.P., 1936	Harbour Island, Bahamas. 1933	W.	52 0	14 0	6 0	25	28	32	John Dauglish, Bishop of Nassau, Nassau, N.P.
157192	St. Mathieu	..	Quebec, 1932	Ile aux Coudres, Charlevoix Co., P.Q. 1932	W.	58 0	18 2	5 8	23	34	2	Jospeh Harvey, Ile aux Coudres, Charlevoix Co., P.Q.
136046	*St. Michael*	..	Dublin, 1913	Arklow 1878	W.	38 2	11 9	6 3	8	15	*16	×John Hanlon, 13, Gardens, Arklow.
148486	†St. Michael	..	Penzance, 1931	Galmpton 1903	W.	67 4	15 1	8 5	26	47	12	Brig.-Genl. Lord St. Levan, St. Michael's Mount, Cornwall.
149884	‡*St. Michel*	M.P.L.X	London, 1927	(a) (a)	S.	43 0	14 3	3 4	26	28	*16	John W. Cole, 33, Adelaide Crescent, Hove, Sussex.
157189	St. Patrice	..	Quebec, 1932	Riviere du Loup, P.Q. 1931	W.	68 0	20 0	5 6	32	47	2	Wilfrid Pednault, Riviere du Loup, Temiscouata Co., P.Q.
111620	§St. Paul	..	Quebec, 1926	Baie, St. Paul 1901	W.	66 6	24 6	6 2	43	63	4	Cyrille Levesque, Green Island, Temiscouata Co., P.Q.
138791	‖St. Regis	..	Quebec, 1923	Grandes Bergeronnes, P.Q. 1916	W.	57 6	23 2	6 5	41	61	4	De Monte Shipping Co., Lim., 10, St. James St. West, Montreal.
150383	§St. Rita.	..	Quebec, 1933	Petite Riviere, St. Francois, P.Q. 1920	W.	68 4	22 0	6 0	35	51	5	Georges Lavoie, Petite Riviere, St. Francois, P.Q.
154809	*St. Roch*	V.G.S.R	Ottawa, Ont., 1928	North Vancouver, B.C. 1928	W.	90 0	24 7	10 8	80	197	8	Minister of Justice, Ottawa, Ont.
156497	St. Roch P.	..	Quebec, 1930	Petite Riviere, St. Francois, P.Q. 1925	W.	65 0	19 9	6 4	35	44	4	×Joseph Audet, St. Joseph de la Rive, Co. Charlevoix, P.Q.
147375	*St. Senan*	..	Limerick, 1927	Arklow 1922	W.	50 5	14 3	6 7	13	30	14	×John Walsh, Foynes Co. Limerick.
164287	St. Silio	M.L.K.L	Liverpool, 1936	Glasgow 1936	S.	149 2	27 1	10 0	165	314	232	Liverpool & North Wales Steamship, Co., Lim., 40, Chapel St., Liverpool. *Thomas G. Brew, same address.*
157194	St. Stanislas II	..	Quebec, 1932	Lotbiniere, P.Q. 1932	W.	75 2	24 8	7 5	64	93	5	Mrs. Marie I. Rousseau, Lotbiniére, P.Q.
135635	*St. Teresa*	..	Tralee, 1927	Beguis Is., Co. Kerry. 1927	W.	31 7	8 0	4 3	6	6	*13	×William McCrohan, Beguis Is., Valentia, Co. Kerry.
135632	*Saint Thomas*	..	Tralee, 1925	Knightstown, Valentia. 1925	W.	31 4	8 8	3 5	5	6	*13	×Patrick P. Murphy, Knightstown, Valentia, Co. Kerry.
158685	St. Timothée	..	Quebec, 1936	Baie St. Paul, P.Q. 1935	W.	88 6	27 3	8 5	78	140	4	Timothé Harvey, Baie St. Paul, Charlevoix Co., P.Q.
158338	St. Ulric	..	Quebec, 1933	St. Thomas, Co. Montmagny, P.Q. 1924	W.	78 0	26 0	7 6	67	99	5	Jean B. Des Rosiers, St. Ulric, Matane Co., P.Q.
144788	*St. Ultan*	..	Skibbereen, 1931	Baltimore, Co. Cork. 1921	W.	55 4	17 5	8 2	27	39	*40	×Cornelius Regan, Cape Clear, Baltimore, Co. Cork.

* B.H.P. † Formerly a steamer. ‡ Foreign name "Duminy." § Formerly a sailing vessel. ‖ Formerly the "J. A. T."

Digitized by Google

149509	St. Uny	M.B.Q.X	Falmouth, 1929	Falmouth 1926 Lengthened Porthleven 1929	W.	53	9	12	5	8	0	8	27	*60	Lieut.-Col. Harold L. Wright, Percuil, Portscatho, Cornwall.
89008	St. Veronica	..	Dublin, 1914	Arklow 1887	W.	52	5	15	0	8	2	19	30	30	× Arthur Dixon, 13, Tinahask, Arklow.
146849	St. Wilfrid	..	Skibbereen 1931	Baltimore, Co. Cork. 1930	W.	31	5	8	0	3	2	4	4	*6	Sea Fisheries Association of Saorstat Eireann, Lim., 45, Kildare St., Dublin. *Eugene MacKenna, same address.*
158967	Ste. Anne II	..	Arichat, N.S., 1936	Petit De Grat, N.S. 1935	W.	40	7	11	5	5	0	18	18	1	Alphonse Marchand, Petit De Grat, Richmond Co., N.S.
156493	Ste Anne du Nord.	..	Quebec, 1930	Seven Islands, P.Q. 1929	W.	58	0	14	1	7	5	36	53	5	Pierre H. Abraham, Chicoutimi, P.Q.
157068	Ste. Anne P.	..	Quebec, 1931	St. Anne de la Pocatiere, P.Q. 1930	W.	67	0	22	0	6	3	43	63	5	Auguste Lafrance, Ste Anne de la Pocatiere, Kamouraska Co., P.Q.
157196	Ste. Anne Transport Rimouski.	..	Quebec, 1932	Bic. Rimouski Co., P.Q. 1932	W.	85	0	26	4	7	6	74	109	5	Arthur Tremblay, Rimouski, P.Q.
158676	Ste. Berthe	..	Quebec, 1935	Chateau Richer, P.Q. 1929	W.	60	4	20	7	5	3	33	36	1	Joseph A. C. Tremblay, Petite Riviere, St. Francois Xavier, Charlevoix Co., P.Q.
158338	Ste. Monique	..	Quebec, 1934	Chateau Richer, P.Q. 1933	W.	70	1	20	1	5	6	43	49	2	La Carriere Gravel, Lte., Chateau Richer, Montmorency Co., P.Q.
157047	Ste. Priscille	..	Bathurst, N.B., 1931	Lameque, N.B. 1931	W.	44	0	14	3	6	5	23	24	1	Celestine O. Chaisson, Lameque, Gloucester Co., N.B.
150395	†Ste. Sidone	..	Quebec, 1926	Mille Vaches, P.Q. 1921	W.	77	0	23	0	6	7	54	79	4	Albert D'Amours, Trois Pistoles, Temiscouata, P.Q.
152052	Sajjed	..	Malta, 1927	Malta 1914	W.	51	5	14	6	6	4	9	23	*70	Pietro Dacutros, 58, Strada Levante, Valletta, Malta.
141728	Sakaye	..	Vancouver, B.C., 1920	Eburne, B.C. 1920	W.	33	5	10	2	4	2	8	11	1	Meikichi Endo, P.O. Box 42, Kerrisdale, B.C.
130710	Sal Lal	..	Vancouver, B.C., 1911	Steveston, B.C. 1911	W.	44	0	13	0	5	9	17	26	2	Richard K. Walkem, 1104-510, West Hastings St., Vancouver, B.C.
157829	Salaam	..	Singapore, 1934	Singapore 1934	W.	40	5	7	5	3	5	8	8	*30	Syed I bin O. Alsagoff, 13A, Battery Rd., Singapore.
153710	Salamander	..	Shanghai, 1926	Hong Kong 1919	W.	44	0	10	2	3	6	14	20	*55	British American Tobacco Co., Lim., Westminster House, 7, Millbank, London, S.W. 1.
144193	‡Salamaua	V.Q.W.N	Suva, Fiji, 1936	Govan 1920	S.	406	0	54	2	32	9	4068	6676	655	W. R. Carpenter & Co., Lim., Sydney, N.S.W. *William C. P. Harvey, 4, Lloyds Avenue, London, E.C.3.*
157209	Salida	..	New Westminster, B.C., 1935	New Westminster, B.C. 1935	W.	35	0	10	9	5	0	7	13	1	Christian D. Jacobson, South Westminster, B.C.
162659	Salimeh	..	London, 1931	Greenock 1931 Re-erected: Abadan.	S.	138	0	26	6	4	3	70	176	*96	Rafidain Oil Co., Lim., Britannic House, Finsbury Circus, London, E.C. 2. *John Clark, same address.*
158708	Sally M.	..	St. Andrew's, N.B. 1934	Cape St. Mary, N.S. 1932	W.	46	3	11	7	4	8	14	15	1	Glen H. McLaughlin, Seal Cove, N.B.
163871	Sally Organ	..	Bristol, 1936	Appledore, Devon. 1936	W.	35	6	10	5	6	0	11	15	*36	Bristol Pilots Steam Cutter Co., Lim., Mayfield, Church Path Rd., Pill, Somerset. *Herbert S. Walkins, Walton, Severn Rd., Shirehampton, Bristol.*
133973	Salmon Chief	..	New Westminster, B.C., 1931	New Westminster, B.C. 1913	W.	35	6	10	0	3	2	6	9	1	Canadian Fishing Co., Lim., Foot Gore Ave., Vancouver, B.C.
154599	Salmon King	..	New Westminster, B.C., 1927.	Steveston, B.C. 1927	W.	34	8	10	2	4	4	7	11	1	Canadian Fishing Co., Lim., Foot Gore Ave., Vancouver, B.C.
134117	Salmon Prince	..	New Westminster, B.C., 1914.	Steveston, B.C. 1909	W.	36	0	7	8	3	1	4	6	1	Canadian Fishing Co., Lim., Foot Gore Ave., Vancouver, B.C.
147164	§Salome	..	Colchester, 1924.	Nieuwendam, Holland. 1918	W.	33	6	9	4	5	1	6	9	*12	Alexander W. McNish, Eaton-Socon, St. Neots, Huntingdon.
145376	Salonique II	M.K.Z.Q	Southampton, 1922	Southampton 1921	W.	45	0	11	5	‖18	1	14	20	13	Thomas V. A. Gebbie, c/o Messrs. Gebbie & Wilson, Strathavon, Lanarkshire.
141533	Salt Spray	..	New Westminster, B.C., 1920.	Steveston, B.C. 1920	W.	42	4	10	9	4	7	11	17	2	Isamu Matsuzoki, P.O. Box 60, Steveston, B.C.
148743	Saltair	M.P.L.Q	London, 1926	Wootton, I.O.W. 1898	W.	22	5	8	5	4	4	3	4	*5	Ronald I. Thomas, 37, Siward Rd., Bromley, Kent.
163407	Saltar	..	London, 1933	Beckingham 1933	S.	80	0	18	0	5	3	45	66	*	Salamon & Co., Lim., Rainham, Essex. *John Levell, Ferry Rd., Rainham.*

* B.H.P. † Formerly a sailing vessel. ‡ Formerly the "Milverton" and "Glentara." § Foreign name "Skipper Jack." ‖ Girth.

Digitized by Google

Official No.	Name of Ship.	International Code Signal (Visual).	Port and Year of Registry.	Where and When Built.	Material.	Dimensions. Length. ft. 10ths	Breadth. ft. 10ths	Depth of Hold. ft. 10ths	Registered Tonnage. Net Tonnage.	Gross Tonnage.	Horse Power of Engines.	Owner, or Part Owner, and Manager (if recorded). ×Signifies *Managing Owner*. Italics signify *Manager*.
91067	†*Saltash*	..	Plymouth, 1927	(a) 1864; Lengthened: Cleve Houses 1891; Bottom Altered 1899	W.	74 4	17 6	7 1	38	57	*30	Jefford & Sons, Lim., Burraton Coombe, Saltash, Cornwall. *Robert J. Jefford, 3, Victoria Villas, Saltash, Cornwall.*
156623	Saltpetre	..	Vancouver, B.C., 1930.	Vancouver, B.C. 1930	W.	29 3	8 6	4 0	7	10	3	Ernest T. Rogers, c/o B.C. Sugar Refinery, foot Rogers St., Vancouver, B.C.
150549	‡Salucan	..	St. John, N.B., 1922	Milbridge, Maine, U.S.A. 1902	W.	34 8	10 2	4 1	12	18	*24	Minister of Health, Ottawa, Ont.
141616	§Salucan I.	..	Victoria, B.C., 1921	Victoria, B.C. 1910	W.	44 3	12 0	4 6	13	19	2	Minister of Health, Ottawa, Ont.
156712	Salucan III	..	St. John, N.B., 1931	Shelburn, N.S. 1931	W.	48 0	12 0	6 8	21	31	6	Minister of Pensions & National Health, Ottawa, Ont.
130532	‖Salucan IV	..	Quebec, 1931	Bayonne, N.J., U.S.A. 1907; Rebuilt, St. Denis, Que. 1919	W.	60 0	10 0	4 5	11	13	5	Minister of Pensions & National Health (National Health Division), Ottawa, Ont.
157111	Salucan V	..	Victoria, B.C., 1932	Vancouver, B.C. 1932	W.	57 0	13 8	6 4	19	40	4	Minister of Pensions & National Health, Ottawa, Ont.
154502	Salvage Princess.	V.G.S.P	Prince Rupert, B.C., 1927.	N. Vancouver, B.C. 1927	W.	67 0	18 0	8 3	47	75	7	Prince Rupert Salvage & Towing Co., Lim., 325, Howe St., Vancouver, B.C.
156439	Salvager	..	Toronto, 1929	West Palm Beach, Florida. 1926	W.	44 8	12 8	6 0	13	19	15	R. C. Huffman Construction Co. of Canada, Lim., Seventh Street, New Toronto.
163131	Salvager "A"	..	Hull, 1933.	Thorne 1926	S.	71 9	16 3	7 1	72	82	*40	×Thomas R. Leggott, Owston Ferry, Gainsborough, Lincs.
162798	Samaki	..	Portsmouth, 1933	Portsmouth 1933	W.	40 5	11 3	5 2	11	16	*60	Athelstan A. Hall, Westport Lodge, Cricket St. Thomas, Chard, Som.
123859	Samboe II	..	Singapore, 1906	Singapore 1906	W.	85 0	18 4	7 4	67	81	*32	Asiatic Petroleum Co., Lim., 24 & 28, St. Mary Axe, London, E.C.3.
156191	*Samhaircin*	..	Tralee, 1930	Portmagee, Co. Kerry. 1929	W.	28 7	7 3	3 1	3	3	8	×Daniel Walsh, Jane St., Farranreigh, Valentia, Co. Kerry.
138158	Samina	..	Vancouver, B.C., 1916.	Port Moody, B.C. 1916	W.	30 6	8 5	3 2	3	5	1	Sannie Transportation Co., Lim., Foot Bidwell St., Vancouver, B.C.
127710	Sammy	..	St. John's, N.F.L., 1919.	Spaniard's Bay, N.F.L. 1909	W.	32 4	9 5	3 8	3	7	9	Job Brothers Co., Lim., St. John's, N.F.L.
163363	Samnoco	..	London, 1933	(a) (a)	W.	42 0	12 9	**20 5	14	24	(a)	Henry Holloway, 36, Empress Ave., Manor Park, Essex.
109275	††*Samphire*	..	Southampton, 1935	Southampton 1898	W.	43 8	10 6	7 5	8	14	*16	Lord Lloyd of Dolobran, P.C., 30, Portman Square, London, W.1.
159425	Samshui	..	Hong Kong, 1935	Hong Kong 1917	W.	16 0	5 2	2 0	4	5	*4	Asiatic Petroleum Co. (South China), Lim., St. Helen's Court, London, E.C.3.
170187	Samson A.	..	Arichat, N.S., 1936	Petite De Grat, N.S. 1931	W.	33 0	9 3	4 0	10	10	1	Amédée Samson, Sampson's Cove, Richmond Co., N.S.
152696	Samuel B.	..	Pictou, N.S., 1930	Pictou, N.S. 1930	W.	70 2	17 7	8 7	51	68	2	Maritime Packers, Lim., 3025, Sherbrooke St. West, Montreal.
126777	Samuel G.	..	Campbellton, N.B., 1933.	Richibucto, N.B. 1911; Rebuilt, Dalhousie, N.B. 1933	W.	40 0	12 0	4 3	10	13	2	Raymond G. Edwards, Dalhousie, N.B.
133915	Samuel Le Grand.	..	Chatham, N.B., 1913	Lamek 1913	W.	39 0	12 0	5 0	14	18	1	Amédée J. Noel, Upper Lameque, Shippigan Island, N.B.
164464	San Adolfo	G.Y.K.K •	London, 1935	Haverton-Hill-on-Tees 1935	S.	446 0	60 3	32 0	4376	7365	*4500	Eagle Oil & Shipping Co., Lim., 16, Finsbury Circus, London, E.C.2. *Frank Rendall, same address.*
163569	San Alberto	G.Y.C.Y	London, 1935	Port Glasgow 1935	S.	446 0	60 2	32 0	4371	7397	262	Eagle Oil & Shipping Co., Lim., 16, Finsbury Circus, London, E.C.2. *Frank Rendall, same address.*

* R.H.P. † Formerly the "Iron King." ‡ Formerly the "Coast Club." § Formerly the "Evelyn No. 1." ‖ Formerly the "Delilah C.," foreign name "Delilah." ** Depth. †† Formerly the "Wayward."

[illegible]	San Alvaro	G.Y.G.N	London, 1935	Wallsend-on-Tyne	1935	S.	446	0	60	3	32	0	4412	7385	502	Eagle Oil & Shipping Co., Lim., 16, Finsbury Circus, London, E.C.2. *Frank Rendall, same address.*
163566	San Amado	G.Y.C.Z	London, 1935	Glasgow	1935	S.	446	1	60	2	32	0	4392	7316	*3500	Eagle Oil & Shipping Co., Lim., 16, Finsbury Circus, London, E.C.2. *Frank Rendall, same address.*
164444	San Ambrosio	G.Y.J.P	London, 1935	Hebburn-on-Tyne	1935	S.	446	0	60	4	32	0	4404	7410	502	Eagle Oil & Shipping Co., Lim., 16, Finsbury Circus, London, E.C.2. *Frank Rendall, same address.*
159171	*San Antonio*	..	Belize, 1934	British Honduras	1922	W.	26	6	9	0	2	8	4	6	*12	Pastor Aguilar, San Roman, Corozal District, B.H.
163590	San Arcadio	G.Y.J.Q	London, 1935	Glasgow	1935	S.	440	0	60	2	32	0	4402	7419	503	Eagle Oil & Shipping Co., Lim., 16, Finsbury Circus, London, E.C.2. *Frank Rendall, same address.*
155997	†*San Bert*	..	Malta, 1934	Trapani, Sicily	1929	W.	44	8	13	0	4	6	7	16	*45	Albert Borg, 19, Molo Barriera, Valletta.
164722	San Conrado	G.Z.B.G	London, 1936	Glasgow	1936	S.	465	0	59	2	33	8	4787	7982	262	Eagle Oil & Shipping Co., Lim., 16, Finsbury Circus, London, E.C.2. *Frank Rendall, same address.*
157744	San Guiseppe	..	Malta, 1921	Svendborg	1918	W.	92	0	23	8	9	4	99	129	35	Guiseppe Mizzi, 18, Porta Avanzata, Marsa.
154924	‡San Jose	..	Vancouver, B.C., 1928.	Ritherdon Bay, B.C.	1928	W.	64	8	16	0	7	9	40	59	5	San Juan Fisheries, Lim., 701-718, Granville St., Vancouver, B.C.
155318	San Juan	..	Sydney, N.S.W., 1927.	Sydney, N.S.W..	1926	W.	23	0	6	0	2	7	2	3	*27	William M. Chambers, 26, O'Connell St., Sydney, N.S.W.
154676	San Juan	..	Vancouver, B.C., 1928.	Tacoma, Wash., U.S.A.	1928	W.	68	6	18	1	8	7	47	74	5	Empire Fishing Co., Lim., 501/525, Seymour St., Vancouver, B.C.
158911	San Juan I.	..	Vancouver, B.C., 1936	Vancouver, B.C.	1936	W.	67	4	19	2	9	2	61	90	7	Empire Fishing Co., Lim., 501/525, Seymour St., Vancouver, B.C.
156445	§San Juan No. 11.	..	Vancouver, B.C., 1936	Prince Rupert, B.C.	1929	W.	56	9	17	6	6	5	22	48	4	Empire Fishing Co., Lim., 502/525, Seymour St., Vancouver, B.C.
138515	San Lucas	..	Quebec, 1921	Tadausac	1915	W.	82	1	26	7	6	6	67	99	7	Adelard Picard, Cap St. Ignace, Montmagny Co., P.Q.
163617	San Toy	..	Southampton, 1933	Southampton	1933	W.	24	2	7	5	4	6	4	5	*9	Edwin Heasman, 139, St. James Rd., Southampton.
129841	San Victor	..	Belize, 1910	Brit. Honduras.	1909	W.	27	7	4	9	2	8	2	2	8	Arthur D. P. Williamson, Belize, British Honduras.
162719	Sancta Brigida	M.J.T.M	London, 1932	Chertsey, Surrey.	1932	W.	52	7	12	0	5	8	14	26	*130	Abraham L. Rhodes, The Pyramids, Horning, Norfolk.
156411	Sand Lily	..	Canso, N.S., 1929	White Head, N.S.	1929	W.	43	6	12	4	6	4	13	13	1	Frank Baker. West Jeddore, Halifax Co., N.S.
163820	Sandena	..	Colchester, 1936	Wivenhoe	1936	W.	31	2	9	2	4	5	3	9	*28	×John F. Sandars, 62, Elm Park Gardens, London, S.W.10.
163253	*Sandia*	..	Rochester, 1936	Littlehampton	1936	W.	21	5	7	0	4	4	2	3	4	Col. Harry F. B. S. Moore, Brompton Barracks, Chatham, Kent.
135282	*Sandook.*	..	London, 1933	Plymouth	1897	W.	25	3	7	8	4	8	4	4	*6	Flight-Lieut. John R. Jones, Royal Air Force Club, 128, Piccadilly, London, W.1.
156000	*Sandres*	..	Malta, 1936	Spain	1918	W.	69	0	21	0	7	2	36	57	*80	John Axiak, 20A, Strada Santa Lucia, Valletta, Malta.
165214	Sandy	..	Greenock, 1936	Rosneath	1936	W.	28	5	8	8	4	6	6	7	*20	Leonard P. Lord, Barna Brow, Pullens Lane, Headington, Oxford.
152658	Sandy Buchanan.	..	Sydney, N.S., 1926	Dingwall, N.S.	1925	W.	39	8	12	6	5	7	12	14	‖8	Angus G. Buchanan, Neils Harbour, Victoria Co., N.S.
150058	Sandy Mac	..	Belize, 1926	British Honduras	1922	W.	26	0	7	4	2	8	2	4	*8	William A. Robertson, Belize, B.H.
161270	Sangola	..	London, 1929	Hampton-on-Thames.	1929	W.	32	5	9	1	4	8	6	11	*18	George T. Button, 8, Marston Ferry Rd., Oxford.
126781	*Santa*	..	New Westminster, B.C., 1910.	Vancouver, B.C.	1910	W.	63	3	12	2	7	6	22	33	6	Government of the Province of British Columbia.
150511	Sanmatoe	..	New Westminster, B.C., 1922.	Steveston, B.C.	1920	W.	39	0	11	6	2	8	5	8	2	Yip Sang, 51, Pender St., Vancouver, B.C.
153452	Sanmatu	..	Rangoon, 1926	Dumbarton	1921	S.	31	5	7	5	3	5	3	7	*28	Steel Bros. & Co., Lim., London and Rangoon.
141723	Sannie	..	Vancouver, B.C., 1920.	Vancouver, B.C.	1914	W.	24	7	7	0	3	2	3	5	1	Frederick J. Tuohey, Foot Bidewell St., Vancouver, B.C.
150129	Sannie II	..	Vancouver, B.C., 1929.	Vancouver, B.C.	1921	W.	34	3	7	5	3	4	3	5	2	George Gordon, 1091, Broughton St., Vancouver, B.C.
150135	Sannie III	..	Vancouver, B.C., 1921.	Vancouver, B.C.	1921	W.	34	3	7	5	3	3	3	5	1	Sannie Transportation Co., Lim., 414/510, West Hastings St., Vancouver, B.C.
155116	Sannie IV	..	Vancouver, B.C., 1921.	North Vancouver, B.C.	1929	W.	31	2	8	0	3	2	3	5	1	Sannie Transportation Co., Lim., 220/739, Hastings St. West, Vancouver, B.C.

* B.H.P. † Foreign name "San Francesco di Paola." ‡ Formerly the "Jessie Island No. 8." § Formerly the "Ispaco No. 1." ‖ I.H.P.

Digitized by Google

Official No.	Name of Ship.	International Code Signal (Visual).	Port and Year of Registry.	Where and When Built.	Material.	Dimensions. Length.	Dimensions. Breadth.	Dimensions. Depth of Hold.	Registered Tonnage. Net Tonnage.	Registered Tonnage. Gross Tonnage.	Horse Power of Engines.	Owner, or Part Owner, and Manager (if recorded). ×Signifies *Managing Owner.* Italics signify *Manager.*
						ft. 10ths	ft. 10ths	ft. 10ths				
141805	*Sannox	..	Vancouver, B.C., 1926	Vancouver, B.C. 1920	W.	32 9	9 9	5 3	10	15	2	James M. Robertson, 803, Yorkshire Bldgs, Vancouver, B.C.
120360	*Sans Gene*	..	Yarmouth, 1906	Yarmouth. 1905	W.	35 6	10 0	5 0	7	10	†20	Major Edward C. Rogerson (Retd.), "Oakhurst," St. Helens Park, Hastings, Sussex.
149540	Sans Peur	..	Cowes, 1928	Gosport 1922	W.	36 9	6 5	4 0	3	6	†25	Claude Grahame-White, Quayside, Cowes, I.O.W.
158560	Sans Souci I	..	Vancouver, B.C., 1934	Vancouver, B.C. 1934	W.	28 2	8 0	3 6	5	8	2	William A. Roberts, 675, East 54th Ave., Vancouver, B.C.
125005	‡Sans Souci, Lev	..	Fremantle, W.A., 1910.	England 1900	W.	32 0	6 7	3 6	6	7	8	Felix S. Levinson, Perth, W.A.
131947	*Sansbareil*	M.P.V.C	Brixham, 1931	Brixham 1912	W.	63 6	15 6	7 6	24	33	†30	×Bernard E. Penrose, Lambecreek House, Kea, Truro, Cornwall.
148836	§Santa Clara Valley.	G.L.T.B	Bideford, 1928	Sunderland 1928	S.	401 1	54 3	24 1	2845	4665	598	Oakwin Steamship Co., Lim., Merthyr House, James St., Cardiff. *Willis Smith, same address.*
132519	*Santa Cruz*	..	Dublin, 1914	Arklow 1913	W.	56 0	16 4	8 1	20	38	48	×James Colvin, "Rockview," Arklow, Co. Wicklow.
127528	||*Santa Cruz*	M.K.L.G	Southampton, 1928	Wivenhoe 1909	W.	56 0	13 5	9 4	23	30	†18	Miss Amber O. Wilson, 10, Park Mansions, Knightsbridge, London, S.W.1.
153873	Santa Maria	..	Belize, 1929	British Honduras 1929	W.	24 5	6 2	3 5	3	4	†35	Saint John's College, Inc., Loyola Park, Belize, B.H.
158915	Santa Maria I	..	Vancouver, B.C., 1936	Vancouver, B.C. 1936	W.	67 5	19 3	9 3	59	86	7	×Cleto Ferraria, 2476, East 2nd Ave., Vancouver, B.C.
118335	**Santee	M.G.M.G	Castletown, Isle of Man, 1922.	Dunkerque, France. 1901	W.	37 5	14 1	4 5	5	14	30	×Eustace Symons, 31, Carlton Hill, St. John's Wood, London, N.W.
141178	Sanuki	..	New Westminster, B.C., 1919.	Steveston, B.C. 1918	W.	36 0	8 4	3 2	6	8	1	Mitsugi Yamashita, Corner Wood and Slater Sts., New Westminster, B.C.
164062	Sapphire	M.K.K.W	Glasgow, 1935	Troon 1935	S.	200 2	32 6	12 4	501	933	81	×William F. Robertson and ×John McK. Robertson, 45, West Nile St., Glasgow.
164562	Sapphire	..	London, 1935	Cowes (a)	W.	30 0	6 9	3 5	4	4	†35	Walter C. Bersey, Royal Motor Yacht Club, Thames House, London, S.W.1.
149555	Sappho	..	Plymouth, 1927.	New Jersey, U.S.A. 1916	W.	80 2	12 2	5 7	27	48	100	James L. Studden, Coombe Saltash, Cornwall.
161752	Sara	..	Southampton, 1932	Hythe, Southampton. 1932	W.	23 4	5 8	3 2	3	3	†75	Gerald Cookson, 56, Cadogan Square, London, S.W.1.
122325	¶†Saraband	..	Vancouver, B.C., 1907.	Vancouver, B.C. 1907	W.	24 3	8 4	3 6	6	8	1	Mrs. Laura B. Church, French's Wharf, Vancouver, B.C.
162886	*Sarah*	..	King's Lynn, 1931	King's Lynn 1931	W.	33 8	11 0	6 3	9	12	†9	×Philip E. B. Wodehouse, 42, Cadogan Sq., London, S.W.1.
157142	Sarah G. Conley	..	St. Andrews, N.B., 1931	Richardson, N.B. 1931	W.	45 0	18 4	4 9	15	19	2	R. J. Conley, Lim., St. Andrews, N.B.
163060	‡‡Sarah Jane	..	Littlehampton, 1932	Littlehampton 1932	W.	28 0	8 0	4 8	5	7	†17	Henry G. Strauss, 25, Cheyne Walk, London, S.W.3.
104478	*Sarah Latham*	M.J.G.K	Chester, 1915	Connah's Quay 1903	W.	80 7	21 5	8 0	63	87	†100	William Jones, 5, Salusbury St., Flint. *George Jones, Glenalva, Mold Rd., Connah's Quay, Flint.*
163412	Saratan	..	London, 1933	Renfrew 1916	S.	81 5	16 5	4 4	32	97	†240	Euphrates & Tigris Steam Nav. Co., Lim., 117/121, Leadenhall St., London, E.C.3. *Edgar A. Wilson, same address.*
164508	Sarene	..	London, 1935	Weymouth 1934	W.	33 1	10 0	5 6	10	15	18	Lieut.-Col. John B. Batten, Broomfield, Crofthill Rd., Slough, Bucks.
157367	Sari	..	Toronto, 1933	Penetang, Ont. 1932	W.	25 0	5 8	3 1	2	3	1	Edmund G. Staunton, 95, Roxborough Street East, Toronto.
164891	Sarie	..	Goole, 1936	(a) (a)	W.	45 3	9 6	4 4	11	16	†45	×Richard K. Drury, 12, Fountayne St., Goole, Yorks.
149587	§§Sarine	..	Littlehampton, 1927	Littlehampton 1927	W.	28 0	8 0	4 6	5	7	9	×Lieut.-Col. Cecil H. Saunders (Retd.), Junior Constitutional Club, 101, Piccadilly, London, W.1.
148789	Sarisbury	..	London, 1926	Middlesbro' 1915	S.	105 6	21 0	7 1	101	128	†40	Lincoln & Hull Water Transport Co., Lim., 196, High St., Hull. *Timothy Tomlinson, 605, Holderness Rd., Hull.*
124530	Sallta	M.D.J.F	Southampton, 1910	Itchen 1910	W.	31 8	10 0	5 0	8	9	†14	Mrs. [illegible] Green, Crosstrees, Kings Rd., Knock, [illegible]
155312	Sarnia	..	Sydney, N.S.W., 1927.	Sydney, N.S.W. 1924	W.	30 9	8 9	|||4 3	8	9	†15	R[illegible], 82, Pitt St., Sydney, N.S.W.
156920	Saronia	..	Vancouver, B.C., 1931.	Sea Island, B.C. 1931	W.	29 4	8 4	5 2	9	11	1	John S. [illegible], 1[illegible], [illegible]by St., Vancouver, B.C.

* Formerly the "Per-Ia." † B.H.P. ‡ Formerly the "[illegible]." § Formerly the "[illegible] Lynn." || Formerly the "Aline." ** Foreign name "Alice."
¶¶ Formerly the "Adoraim." ‡‡ Formerly the "Gay Adventure." §§ Formerly the "[illegible]." |||| Depth from top of beam amidships to top of keel.

Digitized by Google

				Sooke, B.C.	1927	W.	33	0	9	4	4	4	7	11	1	Danie George, Milnes Landing, Sooke, B.C.
141005	*Sasseville	..	Quebec, 1930	Ste. Annes des Monts, P.Q.	1917	W.	77	5	22	1	7	2	45	66	5	Phillippe Guimont, Grand Méchins, Matane Co., P.Q.
147720	Sati Savitri	..	London, 1924	Hampton-on-Thames.	1924	W.	65	1	14	0	7	5	30	44	†60	His Highness the Maharajah Jam Sahib of Nawanagar, Prince Ranji Sinhji, Jamnagar House, Staines, Middlesex; and of Jamnagar, India.
110971	*Satis*	M.G.N.C	Rochester, 1899	Sittingbourne	1899	W.	80	0	18	2	5	5	36	62	†28	×Charles Russell, 202, Borough Rd, Middlesbrough.
117190	Saturn	..	Chatham, N.B., 1924	New Bandon, N.B.	1906	W.	33	6	11	3	4	8	10	11	†16	John S. Noel, Lamek, Co. Gloucester, N.B.
134080	‡Saturna	..	Victoria, B.C., 1933	Vancouver, B.C.	1913	W.	43	0	10	0	5	5	15	21	†30	Gerald F. Payne, Saturna Island, B.C.
149291	*Satyr*	M.N.X.J	Southampton, 1927	Stockholm	1923	W.	51	2	10	9	5	5	13	21	†48	Gerald A. Parfitt, Waterworks Lodge, Heigham, Norwich.
153017	Saugeen	..	Vancouver, B.C., 1934.	Steveston, B.C.	1926	W.	40	3	12	8	6	1	17	25	3	Kingcome Packers, Lim., 839, Hastings St. West, Vancouver, B.C.
141553	Saul	.	Vancouver, B.C., 1919.	Eburne, B.C.	1915	W.	33	4	8	7	4	2	7	10	2	William A. Cook, Lasqueti Island, B.C.
146604	§Saunter	M.P.F.D	London, 1922	Willington Quay-on-Tyne.	1915	S.	105	4	21	1	7	4	96	143	†100	F. T. Everard & Sons, Lim., The Wharf, Greenhithe, Kent. *William J. Everard, Accuba House, High St., Greenhithe, Kent.*
149216	Saunterer	..	Lowestoft, 1929.	Chiswick	1922	W.	25	0	5	7	‖8	8	2	2	†12	Sir John F. Beale, K.B.E., 5, Fenchurch Avenue, London, E.C.3.
137958	Sautich	..	Vancouver, B.C., 1916.	Vancouver, B.C.	1915	W.	30	2	8	8	3	5	3	4	1	Albert E. Munn, 744, Granville St., Vancouver, B.C.
134335	Sauvegarde	..	Chatham, N.B., 1914	Lamek, N.B.	1914	W.	37	0	10	8	5	8	11	13	1	Percy B. Savoy, Lamek, Gloucester Co., N.B.
146499	**Saxby	..	Hull, 1933	New Holland	1906	S.	68	0	16	6	7	2	59	77	†49	×George W. Foster, 55, Marsh Lane, Barton-on-Humber
136430	Saxo	..	Sydney, N.S.W., 1917	Sydney, N.S.W.	1916	W.	41	0	11	3	6	5	9	16	†55	A. C. Sarton & Sons, Lim., Abattoir Rd., Pyrmont, Sydney.
110010	*Saxon*	M.J.F.T	London, 1931	Southampton	1898	S.	85	3	21	7	6	4	74	105	†80	E. J. & W. Goldsmith, Lim., 110, Fenchurch St., London, E.C. 3. *Edward J. Goldsmith, same address.*
115904	*Saxon*	M.F.J.R	London, 1934	Gravesend	1902	W.	90	0	22	3	6	9	82	107	†75	Samuel West, Lim., Central Bldgs., Southwark St., London, S.E.1. *Samuel West, same address.*
134242	Say When	..	Toronto, 1933	Hamilton, Ont.	1914	W.	39	5	9	8	3	3	6	8	2	Frank E. Ward, Ward's Island, Toronto, Ont.
152260	*Scadan*	..	Tralee, 1928	Portmagee, Co. Kerry.	1928	W.	32	5	7	9	3	9	5	6	†12	×John J. Mahony, Ardcost, Portmagee, Co. Kerry.
149532	††*Scaldis V*	M.N.T.B	Cowes, I.O.W.	Boom, Antwerp.	1923	W.	60	5	17	4	6	5	31	40	†30	Andre M. Desoutter, Charlwood Park Farm, Horley, Surrey.
150772	Scallop II	..	Vancouver, B.C., 1923	Steveston, B.C.	1922	W.	33	2	9	8	5	6	8	12	2	George A. Sumner, Port Neville, B.C.
161973	Scalpa	..	Glasgow, 1933	Old Kilpatrick	1920	W.	36	5	9	1	5	1	8	12	†35	James Spencer, 11, Kirklee Quadrant, Glasgow, W.2.
162721	Scalpel II	..	London, 1932	(*a*)	(*a*)	W.	40	1	10	1	5	0	9	14	†30	John L. F. Stedman, 4, Casino Corner, Herne Bay, Kent.
120428	*Scamp*	..	Cowes, 1936	Southampton	1907	W.	25	0	8	6	5	1	5	5	†10	Henry F. Longmore, Shalfleet House, Shalfleet, Newport, I.O.W.
152030	*Scarab II*	..	Sydney, N.S.W., 1926	Sydney, N.S.W.	1925	W.	28	0	8	3	5	0	5	7	†17	Frederick G. Robertson, 114, Birriga Rd., Woolahra, Sydney, N.S.W.
149288	Scaramouche	M.N.T.Z	Southampton, 1927	Oslo	1918	W.	70	3	13	6	6	8	30	49	†100	Joseph Muscat, Villa Tivoli Sliema, Malta.
153382	Scarba I	..	Vancouver, B.C., 1927	North Vancouver, B.C.	1927	W.	27	7	8	5	4	1	5	8	1	William Craig, Heriot Bay, B.C.
138278	Scat	..	St. Catherine's, Ont., 1923.	Hamilton, Ont.	1923	W.	36	7	11	2	3	8	9	14	2	George W. Ramey, Port Colborne, Ontario.
151156	‡‡Scatarie	C.G.P.T	Ottawa, 1930	Orillia, Ont.	1926	W.	71	7	13	7	6	0	14	41	23	Minister of National Revenue, Ottawa.
156196	*Scellig Cailin*	..	Tralee, 1932	Baltimore, Co. Cork.	1931	W.	31	3	8	0	3	3	4	5	†12	Sea Fisheries Association of Saorstat Eireann, Lim., 45, Kildare St., Dublin. *Eugene MacKenna, same address.*
161154	§§Sceneshifter	..	Liverpool, 1930	Windermere	1929	W.	40	0	9	1	5	3	15	16	†26	James W. S. Gilbert, 77, Harvard Court, London, N.W.6.
141315	Scenic	..	Vancouver, B.C., 1932	Anacortes, Wash. Rebuilt Vancouver, B.C.	1908 1932	W.	68	7	14	6	5	7	26	38	5	Harbour Navigation Co., Lim., 4238, Hamilton St., Vancouver, B.C.
130063	*Sceolan*	..	Wexford, 1929	(*a*)	(*a*)	W.	42	3	11	4	4	5	4	9	†15	×Richard Walsh, 2, Trinity St., Wexford.
162566	Scholar Gipsy (The).	..	London, 1931	Oxford	1927	W.	20	0	7	7	3	3	4	4	†10	Major Walter J. Turrell, M.D., 1, St. Clements, Oxford.

* Formerly "Blows Anderson," a sailing vessel. † B.H.P. ‡ Formerly the "Watla." § Formerly the "Botley." ‖ Main Girth. ** Formerly a sailing vessel.
†† Foreign name "Scaldis." ‡‡ Formerly the "One Seventy Four." §§ Formerly the "Turnaware."

Digitized by Google

Official No.	Name of Ship.	International Code Signal (Visual).	Port and Year of Registry.	Where and When Built.		Material.	Dimensions. Length.	Dimensions. Breadth.	Dimensions. Depth of Hold.	Registered Tonnage. Net Tonnage.	Registered Tonnage. Gross Tonnage.	Horse Power of Engines.	Owner, or Part Owner, and Manager (if recorded). **Bold** Signifies *Managing Owner*. Italics signify *Manager*.
							ft. 10ths	ft. 10th	ft. 10ths				
148358	Schuylkill	G.N.S.L	Sunderland, 1928	Sunderland	1928	S.	476 0	63 8	35 0	5365	8964	733	Anglo American Oil Co., Lim., 36, Queen Anne's Gate, London, S.W.1. *Frederic J. Wolfe, same address.*
157096	*Schwatka*	V.Q.C.Q	Bridgetown, Barbados, 1931.	Lunenburg, N.S.	1931	W.	81 6	19 0	8 4	83	91	8	John R. La Rue, Halifax, N.S.
160528	Scintilla	..	London, 1928	Leigh-on-Sea	1910	W.	42 3	8 5	4 5	10	13	*21	Zephaniah D. Berry, Albion Works, 16, Regency St., London, S.W.1.
164659	Scipa	..	London, 1936	Isleworth, London.	1936	W.	31 4	9 0	4 5	8	11	*33	Archibald H. Doherty, Oak Grove, Theydon Bois, Essex.
161235	Scipio	..	London, 1929	Chertsey	1928	W.	31 5	9 2	4 6	3	10	*20	Bernard E. White, 94, Hurst Avenue, South Chingford, Essex.
136631	*Scolopax*	M.N.B.V	Poole, 1919	Hamworthy, Poole.	1914	W.	38 0	12 0	7 6	13	16	*14	Frank S. Harvey-Cant, The Pightle House, Stanway, Colchester, Essex and Clifford Harvey-Cant, Stone House, West Mersea, Essex.
127269	*Scone*	M.J.N.V	Rochester, 1930	Rochester	1919	W.	88 3	21 0	6 9	65	95	*66	London & Rochester Trading Co., Lim., Canal Rd., Rochester, Kent. *Maurice O. Gill, same address.*
152895	†Scopas	..	Vancouver, B.C., 1925	Seattle, Wash.	1916	W.	42 9	12 5	6 4	17	24	3	Matthew Sutton, 1549, 35th Avenue, West Vancouver, B.C.
149808	Scorpion	..	London, 1927	Chertsey, Surrey	1927	W.	32 2	6 2	3 7	2	4	*35	Alfred M. Williams, Werrington Park, Launceston, Cornwall.
122903	*Scot*	..	Auckland, 1905	Omaha, N.Z.	1905	W.	60 7	17 0	3 3	21	30	*24	Aspden Shipping Co., Lim., Auckland, N.Z.
120402	‡Scot	..	Portsmouth, 1930	Tarbert	1903	W.	35 9	10 3	5 0	6	10	*14	Bertram C. W. Ellis, Portmeirion, Merioneth.
162794	Scota	..	Portsmouth, 1933	Portsmouth	1930	W.	20 4	7 2	3 7	3	3	*9	Reginald A. N. Shutte, Riversdale, Kent Rd., Southsea, Hants.
149520	Scotia	..	Falmouth, 1928	Falmouth	1928	W.	40 5	9 0	4 4	4	12	6	Wilfred H. Dowman, Trevissome, Flushing, Falmouth.
133679	§Scotialite	..	St. John's, N.F.L., 1919.	Dartmouth, N.S.	1914	W.	68 7	18 0	6 9	35	52	5	Imperial Oil Co., Lim., Sarnia, Ont.
163318	Scottie	..	London, 1933	Faversham	1930	S.	65 8	16 2	6 6	6	50	*270	McDougall & Bouthron, Lim., 64, Mark Lane, London, E.C. 3. *Robert G. Wright, same address.*
147498	Scottish Borderer.	G.J.P.W	London, 1923	Dumbarton	1923	S.	426 5	56 9	33 4	4111	6996	*2500	Tankers Lim., 37/41, Gracechurch St., London. *Thomas Ford, same address.*
146198	Scottish Maiden.	G.F.Q.W	London, 1921	Barrow-in-Furness.	1921	S.	425 3	57 0	33 2	4036	6993	562	Tankers Lim., 37/41, Gracechurch St., London, E.C. 3. *Thomas Ford, same address.*
146531	Scottish Minstrel.	G.F.Q.X	London, 1922	Barrow-in-Furness.	1921	S.	425 3	57 0	33 2	4026	6998	562	Tankers, Lim., 37/41, Gracechurch St., London, E.C. 3. *Thomas Ford, same address.*
146597	Scottish Musician.	G.F.Q.Y	London, 1922	Barrow-in-Furness.	1922	S.	425 3	57 0	33 2	4019	6998	562	Tankers, Lim., 37/41, Gracechurch St., London, E.C.3. *Thomas Ford, same address.*
146137	Scottish Standard.	G.F.Q.V	London, 1921	Barrow-in-Furness.	1921	S.	425 3	57 0	33 2	4044	6999	562	Tankers, Lim., 37/41, Gracechurch St., London, E.C. 3. *Thomas Ford, same address.*
149516	*Scout*	..	Falmouth, 1927	Falmouth	1927	W.	31 1	8 0	3 8	5	6	3	Moses Blewett, Penarl, Penzance, Cornwall.
164217	Scout	..	Portsmouth, 1936	Southampton	1934	W.	28 1	8 6	4 5	6	8	*9	John H. McCarthy, 77, Goldsmith Ave., Southsea, Hants.
158817	Scribe	..	Barrington Passage, N.S., 1936.	Clark's Harbour, N.S.	1930	W.	29 0	8 4	4 4	7	8	1	Job E. Nickerson, Clark's Harbour, Shelborne Co., N.S.
145791	Scroby	..	Lowestoft, 1923	(a)	(a)	W.	31 2	7 8	3 7	4	6	*15	William R. Metcalfe, 119, Harehills Lane, Leeds.
141280	‖Scrub	..	Prince Rupert, B.C., 1914.	Seattle, Wash.	1914	W.	44 0	12 6	6 0	17	26	3	Wellington H. Miller, Porcher Island, B.C.
132470	*Scud*	V.J.W.F	Melbourne, 1919	St. Kilda, Vict.	1900	W.	24 0	7 5	(a)	3	3	6	Alban A. W. Capper, 283, Tyler St., Preston, Victoria, Aus.
124870	Scudding Cloud	..	Faversham, 1929	Portsmouth	1902	W.	31 7	7 0	3 1	5	7	*12	×Charles J. Burton, Sparrer Court, Mole Hill Rd., [illegible], Kent.
116684	Scugog	..	Lindsay, Ont., 1910	Port Perry, Ont.	1910	W.	39 0	7 2	3 4	4	6	2	John Bowerman, Port Perry, Ont.

* B.H.P. † Foreign name "Wild Rose." ‡ Formerly a sailing vessel. § Formerly the "Resolute." ‖ Foreign name "Vienna."

Digitized by Google

123536	‡Scur-Ouran	..	Greenock, 1911	Gourock	1907	W.	42	6	8	1	4	5	7	8	†26	Major John Mackae-Gilstrap, Ballimore, Otter Ferry, Argyll.
135926	Scut	..	Ipswich, 1914	Woodbridge	1914	W.	24	8	7	0	3	6	3	5	7	Basil H. Joy, 13, Queen Anne's Gate, London, S.W.
155021	Scuto	..	Sydney, N.S., 1928	Louisburg, N.S.	1924	W.	36	7	10	2	4	7	11	12	1	Samuel McDonald, Glace Bay, N.S.
104487	§*Sea Air*	M.B.R.N	Colchester, 1931	Plymouth	1886	W.	39	6	11	2	6	5	11	12	*12	Robert A. P. Bevan, c/o S. H. Benson, Lim., Kingsway Hall, London, W.C.2.; and Harold W. Paton, 5, Essex Court, Temple, London, E.C.4.
154593	Sea Angel	..	New Westminster, B.C., 1927.	Steveston, B.C.	1927	W.	42	4	12	4	5	6	13	20	2	John Liddle, 3756, Union Ave., Vancouver, B.C.
130704	Sea Bee	..	Vancouver, B.C., 1911	Vancouver, B.C.	1911	W.	34	4	9	4	6	0	9	13	2	John W. Hober, Bella Coola, B.C.
157233	Sea Belle III	..	Vancouver, B.C., 1932	Vancouver, B.C.	1932	W.	40	0	10	1	5	5	15	18	1	Earl F. Jeffreys, 5637, Cypress St., Vancouver, B.C.
149990	Sea Bird	..	London, 1928	Whitstable	1920	W.	33	0	9	6	4	7	5	10	*55	Henry N. Hasler, Rose Mount, Marldon, Paignton, Devon.
116939	Sea Bird	..	Victoria, B.C., 1930	Massett, B.C.	1906	W.	32	7	12	0	4	5	8	13	2	Packers Steamship Co., Lim., 325, Howe St., Vancouver, B.C.
120338	*Sea Bird*	.	Yarmouth, 1922	Yarmouth	1905	W.	39	6	10	6	5	8	11	12	*15	Sir John Humphery, 6, Lyall St., London, S.W.1.
158989	Sea Chest	..	Ottawa, 1936	Peterborough, Ont.	1936	W.	26	0	8	3	4	8	5	5	*72	John R. Booth, 570, Island Park Drive, Ottawa.
162311	Sea Crest	..	Falmouth, 1932	Falmouth	1929	W.	39	5	11	6	7	2	7	19	4	Capt. Richard T. Dixon, Admiralty Cottage, Mylor, Falmouth.
134438	Sea Deer	..	Vancouver, B.C., 1915	Vancouver, B.C.	1911	W.	35	0	7	7	3	4	8	11	1	Jay W. Whitman, 2645, Carolina St., Vancouver, B.C.
155264	Sea Dream	..	Vancouver, B.C., 1929	Vancouver, B.C.	1929	W.	44	0	10	1	5	6	16	20	2	James W. Davidson, 801, 20th Avenue, West Calgary, Alberta.
158628	Sea Duck	..	Montreal, Que., 1935	South Boston, Mass, U.S.A.	1910	W.	77	0	14	5	7	0	39	58	10	Gershom D. Anderson & Colin C. Breakey, Breakeyville, Levis Co., P.Q.
158792	Sea Ferring	..	New Westminster, B.C., 1936	New Westminster, B.C.	1936	W.	60	0	14	0	5	5	21	31	8	William J. Scratchley, 410, Marmont St., New Westminster, B.C.
162705	Sea Fish	M.B.S.J	London, 1932	(a)	(a)	W.	35	2	11	3	5	6	7	11	*15	Robert Peaty, 6, Christchurch Rd., Winchester, Hants.
122895	‖*Sea Flower*	M.P.K.Z	Southampton, 1930	Brixham	1906	W.	55	2	13	7	7	7	17	29	*26	Richard N. R. Christophers, c/o Royal London Yacht Club, Cowes, I. of W.
161506	*Sea Flower*	..	Colchester, 1933	Cowes	1906	W.	26	1	9	0	4	5	4	6	18	×Westray B. Hancock, "Scrips," Coggeshall, Essex.
116943	Sea Gull	..	Kenora, Ont., 1904	Detroit, U.S.A.	1900	W.	23	4	6	0	2	5	2	2	2	Jacob Hose, Kenora, Ont.
161348	*Sea Gull II*	..	London, 1930	Rochester	1901	W.	43	2	13	1	4	8	9	18	*20	Lancelot Bromley, 36, Queen Anne St., Cavendish Sq., London, W.1.
138527	**Sea Gypsy	..	Vancouver, B.C., 1917	New Westminster, B.C.	1916	W.	42	0	10	2	4	6	12	17	3	Gordon C. Draeseke, 925, West Georgia St., Vancouver, B.C.
149360	*Sea Gypsy II*	..	Ipswich, 1930	Rochester	1916	W.	49	5	13	2	††20	4	19	23	*16	Frederic J. Carter, Sea Gypsy II, c/o Fox's Shipbuilding Yard, Wherstead Rd., Ipswich.
164660	Sea Hawk	..	London, 1936	Teddington, Mdx.	1936	W.	28	3	9	1	4	6	4	9	71	Montague Brown-Hovelt, 40, Seymour Rd., Southfields, London, S.W.18.
154546	Sea Hawk I	..	Vancouver B.C. 1927	Vancouver B.C.	1926	W.	34	0	10	8	4	9	9	13	1	William Oram, 1150, Haro St., Vancouver, B.C.
163061	*Sea Horse*	..	Littlehampton, 1932	Littlehampton	1932	W.	35	3	9	6	5	4	8	11	*15	Frank J. Rynd, County House, New Broad St., London, E.C. 2.
156876	Sea Island No. 2.	..	Vancouver, B.C., 1930	Vancouver, B.C.	1930	W.	48	6	14	5	6	5	21	32	3	Jack W. Kosaka, Post Office, Eburne, B.C.
162589	Sea Kestrel	..	London, 1931	Rosneath	1931	W.	30	4	8	7	4	4	7	7	*12	Duncan C. Moncrieff, The White House, Hemley, Woodbridge, Suffolk.
154930	Sea Lad	..	New Westminster, B.C., 1929.	Steveston, B.C.	1929	W.	43	9	13	2	5	5	17	25	3	Masao Kashino, 2525, Oxford St., Vancouver, B.C.
150542	Sea Lark I.	..	St. John, N.B., 1921	Stoney Creek, Albert Co., N.B.	1910	W.	49	5	17	3	4	8	30	33	*8	Walker Weldon, Greenwich Hill, Kings Co., N.B.
137758	*Sea Lass*	..	Dover, 1923	Lossiemouth	1909	W.	81	1	20	1	8	6	39	64	*100	Western Carriers, Lim., Percuil, Cornwall. *Henry G. Murdoch, Junr., The Docks, Falmouth.*
161454	Sea Lass	M.B.C.G	London, 1930	Rosneath	1930	W.	49	5	11	6	6	3	16	24	*56	Ralph W. Thomas, The Grange, Horley, Surrey.
153044	Sea Luck	..	Vancouver, B.C., 1926	North Vancouver, B.C.	1926	W.	43	5	13	6	6	7	19	28	3	Senkichi Fukuyama, 2563, Triumph St., Vancouver, B.C.
157293	Sea Mac	..	Chatham, N.B., 1932	Pt. Sapin	1931	W.	36	0	10	4	4	2	10	11	1	Arthur A. Carroll, Bay-du-Vin, Northumberland, N.B.
161986	†Sea Maiden	..	Fowey, 1932	Looe	1932	W.	27	0	8	2	5	2	6	7	*13	×Philip E. Whiteoak-Cooper, Town Hall, The Parade, Epsom, Surrey.
163684	Sea Mist	..	Southampton, 1935	Nottingham	1916	W.	42	6	10	7	5	4	9	16	*44	Vincent A. Grantham, Aldertons, Send, Surrey.
155272	Sea Muse	..	Vancouver, B.C., 1929	Vancouver, B.C.	1929	W.	28	5	8	8	4	1	6	9	*10	Reginald W. Bashford, 1684, West Georgia St., Vancouver, B.C.

* B.H.P. † I.H.P. ‡ Formerly the "Brandane." § Foreign name "Wawa," formerly the "Ceyre" and "Spero." ‖ Formerly the "Isabella" and "Mary."
** Formerly the "Seal Cove." †† Girth." ‡‡ Formerly the "Gracian."

Official No.	Name of Ship.	International Code Signal (Visual).	Port and Year of Registry.	Where and When Built.	Material.	Dimensions. Length.		Breadth.		Depth of Hold.		Registered Tonnage. Net Tonnage.	Gross Tonnage.	Horse Power of Engines.	Owner, or Part Owner, and Manager (if recorded). ×Signifies *Managing Owner.* Italics signify *Manager.*
						ft.	10ths	ft.	10ths	ft.	10ths				
161448	Sea Nymph	..	London, 1930	(a) (a)	W.	36	2	8	9	4	8	10	12	*20	Alfred H. Copp, 3, Belvedere Terrace, Millbrook, Jersey, C.I.
155911	Sea Pilot	..	Shanghai, 1930	Shanghai . 1930	Cmp.	31	2	7	5	2	5	3	6	*30	Shanghai Pilot Boat Co. (1928), Lim., 26, The Bund, Shanghai.
158918	Sea Ranger	..	Vancouver, B.C., 1936	Vancouver, B.C. 1936	W.	67	8	19	0	9	2	51	75	7	×Sam Jasich, 2781, Turner St., Vancouver, B.C.
156586	Sea Rock	..	New Westminster, B.C. 1930.	Steveston . 1930	W.	33	0	10	3	4	6	10	14	2	Kamekishi Hashimoto, Steveston B.C.
130446	Sea Rose	..	Vancouver, B.C., 1911	U.S.A. (a)	W.	31	0	9	3	3	3	8	11	3	John W. McIntosh, 318, Twelfth St., New Westminster, B.C.
151986	*Sea Scout*	V.J.W.G	Sydney, N.S.W., 1923	Sydney . 1923	W.	49	8	13	8	6	5	22	26	*112	Robert Wild, 32, Pacific St., Watson's Bay, Sydney, N.S.W.
138524	Sea Shell	..	Vancouver, B.C., 1917	Vancouver, B.C. 1917	W.	43	7	11	4	6	0	13	19	4	Robert Freeman, 905, Dominion Building, Vancouver, B.C.
153285	†Sea Son	..	Nanaimo, B C., 1933	Vancouver, B.C. 1926	W.	45	0	13	0	5	6	18	27	4	Richard G. Good, 555, Vancouver Ave., Nanaimo, B.C.
158963	‡Sea Star	..	Arichat, N.S., 1936	Rockdale, N.S. 1936	W.	33	0	9	3	4	0	10	10	19	James W. Cordeau, Pirrierville, Richmond Co., N.S.
148004	*Sea Swallow*	M.N.B.R	Dartmouth, 1924	Dartmouth . 1924	W.	52	2	13	6	8	8	19	27	*24	Mrs. Dorothy U. R. Phillips, Laverton Grange, Ripon, Yorks.
162739	Sea Swallow	..	London, 1932	Hampton-on-Thames. 1929	W.	30	0	8	2	§14	9	6	8	*18	Major Alfred H. Gearing (Retd.), The Knoll, Woodley, Sonning, Berks.
134026	Sea Tractor	..	Victoria, B.C., 1913	Celeste, B.C. 1913	W.	51	0	15	8	3	1	13	19	1	Adams River Lumber Co., Lim., Chase, B.C.
149331	Sea Trout	..	Southampton, 1928	Southampton . 1928	W.	31	7	8	6	5	3	3	9	*25	Adam D. Leigh, "Westleigh," Lea, Preston, Lancs.
149139	Sea Urchin	..	Portsmouth, 1928	Lymington . 1898	W.	26	0	9	0	4	7	5	6	*3	Arthur P. Manning, 14, Merton Rd., Southsea, Hants.
157013	Sea Wasp	..	Pictou, N.S., 1931	Merigomish, N.S. 1928	W.	27	6	6	4	2	8	3	3	1	Wm. K. Shaw, Lismore, Pictou Co., N.S.
150979	Sea Wave	V.G.S.N	Vancouver, B.C., 1923.	Vancouver, B.C. 1923	W.	75	2	19	1	8	3	23	80	16	Young & Gore Tugboat Co., Lim., 302, Alexander St., Vancouver, B.C.
150254	Sea Witch	..	Vancouver, B.C., 1927.	Scuttle Bay, B.C. 1920	W.	35	3	11	3	5	1	11	16	4	William J. Scratchley, R.R. No. I, Vancouver, B.C.
150512	Sea Wolf	..	New Westminster, B.C., 1922.	New Westminster. 1922	W.	59	9	26	6	5	5	26	57	4	Minister of Public Works, Victoria, B.C.
136647	*Seabat*	..	London, 1929	Boston, Lincs. 1895	W.	39	7	12	3	4	8	9	11	*15	Edward D. G. Ricketts, "Roseleigh," 42, Avenue Rd., Erith, Kent.
136026	Seabird	..	Gloucester, 1914	Rosneath . 1913	W.	28	3	7	9	4	1	4	7	13	×James W. Green, Staveleigh, Knott End, Fleetwood.
74455	*Seabird*	V.O.B.P	St. John's, N.F.L., 1936.	Southampton . 1868	I.	87	0	18	7	10	1	50	78	*66	Samuel Barbour and Job Barbour, Newtown, Bonavista Bay, N.F.L.
161466	Seabourne	..	London, 1930	Isleworth . 1930	W.	30	0	8	2	4	6	6	8	*35	Mrs. Ethel Everitt, 4, Golden Manor, Hanwell, Mdx.
161328	Seaby	..	London, 1929	Amsterdam, Holland. 1929	S.	54	6	14	5	6	2	3	38	*200	×Charles W. Beckett, Rivermead, Hampton Wick, Kingston-on-Thames.
122878	‖Seafarer	M.P.Y.C	Brixham, 1931	Galmpton . 1906	W.	63	4	15	4	7	4	16	32	*42	Kenneth W. C. Dobson, Little Aston Park, Streetly, Warwick.
164202	*Seafarer*	..	Portsmouth, 1936	(a) (a)	W.	36	6	12	2	6	1	7	12	*20	Norman L. Russell, Bredon, Alverstoke, Southampton.
161423	Seaflight	..	London, 1930	(a) (a)	W.	40	0	9	0	4	6	9	13	*24	Denis R. Swingler, 306, Heath St., Birmingham.
164352	*Seagoe*	..	Ipswich, 1935	Pinmill, Ipswich, 1934	W.	34	0	9	1	5	7	8	8	*12	Charles E. Hancox, Menlo, Wexford Rd., Birkenhead and Charles S. Hancox, Glanmon, Shrewsbury Rd., Birkenhead.
119129	*Seagull*	..	Glasgow, 1927	Port Bannatyne. 1903	W.	24	7	8	5	4	7	3	4	*6	James L. Strang, 1, North Charlotte St., Edinburgh.
162813	Seagull	..	Littlehampton, 1931	Littlehampton . 1931	W.	31	0	9	0	4	3	8	9	*19	Arthur V Maddock, Three Oaks, Horning, Norwich.
161751	Seagull II	..	Southampton, 1932	St. Helens, Isle of Wight. 1925	W.	40	0	8	4	4	0	4	9	*70	Harold Stevens, 6, Highbury Rd., Wimbledon, London, S.W.
160251	Seahawk	..	Glasgow, 1929	Glasgow . 1929	W.	65	7	16	0	7	2	32	52	*80	Frederick W. F. Clark, Glen Caladh, Tighnabruaich, Argyllshire.
140163	Sealark	..	Fremantle, 1929	Nedlands, W.A.. 1929	W.	27	9	7	6	3	2	5	6	*16	Henry G. Hampton, 8, Victoria Avenue, Perth, Western Australia.
154060	*Sealark V*	..	Hong Kong, 1931	Hong Kong . 1931	W.	31	2	9	2	4	2	8	9	2	Edward Cock, "Saltash," King's Park, Kowloon, Hong Kong.
150855	Seamaid	..	Prince Rupert, B.C., 1924.	Prince Rupert, B.C. 1924	W.	48	8	13	8	6	4	19	38	4	Henry T. Doiron, Prince Rupert, B.C.

* B.H.P. † Formerly the "Dairyo." ‡ Formerly the "Tern IV." § Girth. ‖ Formerly a sailing vessel.

Digitized by Google

154740	Seamark No. 2.	..	Vancouver, B.C., 1928.	Vancouver, B.C.	1928	W.	50	0	14	2	7	2	24	39	3	Deep Bay Fishing & Packing Co., Lim., 97, Water St., Vancouver, B.C.
164238	Seamew.	..	Beaumaris, 1936	Deganwy	1936	W.	37	3	9	6	5	1	12	13	8	×Oswald F. Smith, "The Stanner," Mines Ave., Aigburth, Liverpool.
147255	Seamew.	..	Liverpool, 1924	Liverpool	1924	W.	20	6	8	3	3	4	2	3	*3	John H. T. Tudsbery, Elmhurst, Woodbridge, Suffolk.
160832	†Seamew C.	..	Hull, 1929.	Gainsborough	1929	S.	82	5	15	3	6	8	54	80	*100	James W. Cook & Co., Lim., 130/5, Minories, London, E.C.3. *Herbert P. Robottom, same address.*
146411	*Seamrog.*	..	Dublin, 1924	Arklow	1921	W.	43	0	14	3	6	0	10	19	10	×Cecil Baring, Lambay, Rush, Dublin, Ireland.
181969	*Seaplane*	M.B.Q.Q	Brixham, 1933	Brixham	1915	W.	69	0	18	8	8	4	34	50	6	George F. G. Pollard, Saint Mawes, Cornwall.
155025	Seaprod.	..	Charlottetown, P.E.U., 1931.	Lunenburg, N.S.	1927	W.	42	6	11	4	5	4	13	15	1	Albert Brophy, Amherst, Magdalen Islands.
145638	‡Searchlight	M.J.Y.Y	Shoreham, 1924.	(a)	(a)	W.	80	0	12	0	5	9	24	41	*70	×Lord Auckland, Carlton Club, Pall Mall, London, S.W.1.
161799	*Seasalter*	..	Faversham, 1935	Whitstable	1931	W.	33	1	10	1	6	5	7	10	*9	×Stanley Anderson, Starboard Light, Marine Parade, Whitstable, Kent.
139757	Seashell	..	Shanghai, 1917	Shanghai	1914	W.	42	0	10	5	3	4	18	19	13	Edward H. Gilson, Shanghai.
157021	Seaslip	..	Pictou, N.S., 1931	Merigomish, N.S.	1926	W.	23	5	7	2	2	4	3	3	1	Dick Murdock, Merigomish, Pictou Co., N.S.
163637	§*Seaward*	..	Southampton, 1934	Hamburg	1925	S.	63	3	16	5	9	4	34	44	*25	Matthew A. Adam, 60, Knightsbridge, London, S.W.1.
148328	Seaway	..	Beaumaris, 1928	Bangor	1928	W.	55	8	13	4	7	6	22	35	*80	×Hugh McLean, Monkland, Troon, Ayrshire.
156683	Sebastian	..	Chatham, N.B., 1931	Point Sapin, N.B.	1930	W.	36	0	9	4	4	3	10	11	*10	W. S. Loggie Co., Lim., Chatham, N.B.
154421	Sechart Kid No. 1.	..	Victoria, B.C., 1927	Victoria, B.C.	1927	W.	26	0	7	0	2	9	4	4	1	Ethelbert D. Stone, Port Alverni, B.C.
154422	Sechart Kid No. 2.	..	Victoria, B.C., 1927	Victoria, B.C.	1927	W.	26	0	7	0	2	9	4	4	1	Etherlbert D. Stone, Port Alberni, B.C.
143016	Second Pastime.	..	St. Johns, N.F.L., 1921.	Sound Island, N.F.L.	1921	W.	59	7	12	6	6	4	22	26	*30	David H. Murray, St. John's, N.F.L.
124536	*Secret*	..	Hobart, Tas., 1910	Hobart	1907	W.	48	6	15	5	4	9	20	23	14	Chesterman & Co. Pty., Lim., 2, Davey St., Hobart, Tas.
160143	*Secret*	..	Maldon, 1936	Paglesham	1932	W.	24	0	8	1	3	9	4	4	6	Reginald R. Burton, 48, Quadrant Close, Hendon, London, N.W.4.
116305	‖Sedar Isle	..	Charlottetown, P.E.I., 1912.	{Charlottetown, P.E.I. / Falconwood, P.E.I.	1905 / 1911	W.	25	3	7	8	3	0	2	3	1	Victor L. Goodwill, Charlottetown, P.E.I.
153475	*Sedney*	..	Townsville, 1929	Thursday Island.	1928	W.	47	5	11	8	**5	5	12	16	*14	Bowden Pearling Co., Lim., Thursday Island.
164663	Sedulity	M.L.M.Z	London, 1936	Greenock	1936	S.	153	2	27	7	9	6	249	490	*500	F. T. Everard & Sons, Lim., Greenhithe, Kent. *William J. Everard, Accuba House, High St., Greenhithe, Kent.*
126027	See Em Oh	..	Sydney, N.S., 1909	Glace Bay, C.B.	1908	W.	26	3	6	4	2	2	4	4	2	Charles M. O'Dell, Glace Bay, C.B.
161779	Seilisteir	M.P.T.L	Greenock, 1930	Rosneath	1930	W.	56	8	14	6	8	3	29	43	*110	Bernard L. Koppenhagen, Alton House, Roehampton, Surrey.
160693	Seine	M.Q.F.V	Rochester, 1929.	Gideon, Holland.	1926	S.	106	6	19	0	7	9	118	179	*160	London & Rochester Trading Co., Lim., Canal Rd., Rochester. *Maurice O. Gill, same address.*
152892	Seiner	..	Vancouver, B.C., 1925.	Vancouver, B.C.	1925	W.	53	5	15	1	7	7	30	44	4	Takutaro Tanaka, 653, East Cordova St., Vancouver, B.C.
155085	Seiner II	..	Vancouver, B.C., 1928.	Steveston, B.C.	1928	W.	49	8	13	8	6	2	22	32	3	Takutaro Tanaki, 208, East Hastings St., Vancouver, B.C.
156593	Seiner S.	..	Vancouver, B.C., 1929.	Steveston, B.C.	1929	W.	31	2	9	0	4	4	6	9	2	Sankichi Tanaka, 208, East Hastings St., Vancouver, B.C.
130653	Seldomin	..	Chatham, N.B., 1911	Port Hawkesbury, N.S.	1911	W.	53	7	13	2	7	7	20	37	*50	A. & R. Loggie Co., Lim., Loggieville, N.B.
164788	*Selig*	..	Littlehampton, 1936	Littlehampton	1936	W.	35	6	10	1	7	1	9	13	*35	×Giles R. Loder, Leonardslee, Horsham, Sussex.
138661	Selina M.	..	Barrington Passage, 1917.	Woods Harbor, N.S.	1917	W.	34	6	8	9	4	4	11	12	1	Joseph Simon, Halifax, N.S.
127555	Selma	..	Glasgow, 1928	Tarbert, Loch Fyne.	1910	W.	35	0	9	1	5	5	8	11	*26	George Horscroft, Botanic Gardens Park, Belfast.
148949	Selma II	..	Poole, 1927	Hamburg	1927	Cmp.	38	9	10	0	5	6	12	15	*53	Ernest G. Hawker, "The Elms," Parkstone, Dorset.
161688	††*Selma III*	..	Southampton, 1930	Newcastle	1919	W.	43	9	12	0	5	4	12	19	*44	Alan T. Tamplin, Green World Farm, Organford, Poole, Dorset.
155095	Selma B.	..	Vancouver, B.C., 1929.	Vancouver, B.C.	1929	W.	33	3	9	7	5	6	8	11	1	Ovila Bertrand, Smith's Inlet, B.C.

* B.H.P. † Formerly the "Sealand." ‡ Formerly the "Probrecita." ** Depth from top of beam amidships to top of keel. § Foreign name "Maria del Carmen." †† Foreign name "Tramp." ‖ Formerly the "R-TIS-3."

Digitized by Google

Official No.	Name of Ship.	International Code Signal (Visual).	Port and Year of Registry.	Where and When Built.	Material.	Dimensions. Length.	Dimensions. Breadth.	Dimensions. Depth of Hold.	Registered Tonnage. Net Tonnage.	Registered Tonnage. Gross Tonnage.	Horse Power of Engines.	Owner, or Part Owner, and Manager (if recorded). ×Signifies *Managing Owner*. Italics signify *Manager*.
						ft. 10ths	ft. 10ths	ft. 10ths				
150579	Sema H.	..	Prince Rupert, B.C., 1922.	Prince Rupert, B.C. 1921	W.	36 0	12 0	5 8	10	17	2	Christian Olsen, P.O. Box 282, Prince Rupert, B.C.
153342	Selma K.	..	St. John's N.F.L., 1931.	Shelburne, N.S. 1927	W.	95 3	19 8	10 8	62	123	7	Mrs. Mary Dunphy, North Sydney, N.S.
133808	Selma M.	..	Lunenburg, N.S., 1914	Tancook, N.S. 1913	W.	41 2	10 6	5 4	11	12	1	Albert Mason, Tancook, Lunenburg, Co., N.S.
133913	Selonia	..	Chatham, N.B., 1922	Lamek, N.B. 1913	W.	32 0	10 2	5 0	10	11	1	Anthyme T. Chiasson, Lamek, N.B.
135669	*Selsea*	M.F.C.R	Llanelly, 1935	Southampton 1914	W.	65 4	16 5	11 7	39	58	80	×William Hughes, 8, Union Terrace, Llanelly.
161848	Selwood II	..	Poole, 1930	Poole 1930	W.	32 2	9 4	4 6	5	10	*28	Roy B. Yeld, "The Boreen," Milford-on-Sea, Hants.
151502	Selwyn	..	Wellington, N.Z., 1925	Picton, N.Z. 1914	W.	40 0	9 0	7 0	11	15	†10	Wilfred T. Barton, Trentham, N.Z.
150556	Semi	..	Victoria, B.C., 1922	Mudge Island, B.C. 1921	W.	36 0	9 0	6 4	9	14	2	William Cox, Mudge Island, B.C.
164612	Seminole	G.Y.S.T	London, 1936	Hamburg 1936	S.	490 4	69 9	36 9	5922	10389	909	British Mexican Petroleum Co., Lim., 16, Charles St., Haymarket, London, S.W.1. *Frederick J. Wolfe, 36, Queen Anne's Gate, London, S.W.1.*
133830	‡Semiramis	..	Belize, 1935	Morris Heights, N.Y., U.S.A. 1903	W.	94 3	15 6	7 8	38	64	*120	Joseph J. Murphy, Jnr., Belize, B.H.
163744	Semita	..	Poole, 1935	Amsterdam, Holland 1935	S.	56 9	12 5	§26 2	29	41	*80	Hugh Hield, Low Austby, Ilkley, Yorks.
163623	*Sénéchal*	..	Southampton, 1933	Dartmouth 1899	W.	22 8	8 1	3 5	3	4	*3	Vivian R. Richardson, La Colline, Gorey, Jersey, C. Isles.
142980	‖Seneff	..	St. John's, N.F.L., 1936.	Fort William, Ont. 1918	S.	135 6	22 6	12 7	197	319	*330	Job Brothers & Co., Lim., St. John's, N.F.L.
154649	**Senepa	..	Vancouver, B.C., 1928	Vancouver, B.C. 1928	W.	47 0	11 0	6 2	12	21	2	Minister of Marine and Fisheries, Ottawa, Ont.
127207	††Seng Mao	..	Shanghai, 1910	Shanghai 1910	S.	70 0	16 6	5 6	30	50	*60	Asiatic Petroleum Co. (North China), Lim., St. Helen's Court, Gt. St. Helen's, London, E.C.
161699	Senga II	..	Southampton, 1930	Southampton 1930	W.	23 1	6 2	3 1	2	3	*23	Col. Owen H. Bayldon (Retd.), Spearbed Copse, Beaulieu, Hants.
151542	*Senna*	..	Melbourne, 1925	(a) (a)	W.	41 7	11 1	4 6	9	11	5	Harry H. Cockcroft, Cranbourne, Victoria, Australia.
127534	Senora	..	Greenock, 1908	Port Bannatyne 1908	W.	50 0	10 6	5 8	14	17	*30	×John Bird, Ashlea, 9, Chatelherault Ave., Cambuslang, Lanark.
164785	*Senta*	..	Littlehampton, 1936	Littlehampton 1936	W.	31 9	9 5	5 6	7	11	*18	John S. Coates, Royal Empire Society, 17, Carlton House Terrace, London, S.W.1.
162696	Senta III.	..	London, 1932	Berlin 1922	S.	46 8	11 0	4 9	13	23	†48	James R. L. Cox, 17, Douglas Rd., Canonbury, London, N. 1.
137777	Sentinel.	..	Milford, 1935	Gourock 1935	W.	42 1	12 0	7 4	15	23	*42	×Lord Merthyr of Teng Lenydd of Hean Castle, Saundersfoot, Pembroke.
124522	*Sentinel*	..	Southampton, 1910	Annan 1900	W.	34 0	10 5	5 3	10	11	7	Cecil K. Harper, Durley Dean Hotel, Bournemouth, Hants.
163806	Sentinel II	..	Littlehampton, 1935	Littlehampton 1935	W.	32 2	11 3	5 7	9	12	*12	Frederick W. Jelpke, 23, Berwyn Rd., Richmond, Surrey.
155248	Sentinella	..	Vancouver, B.C., 1929	Vancouver, B.C. 1929	W.	44 6	13 1	6 3	19	27	3	Nicola Giannone, 2622, East Hastings St., Vancouver, B.C.
160211	Seobhag na mara.	M.P.D.W	Glasgow, 1928	Glasgow 1928	W.	30 1	8 4	4 4	6	8	*18	Col. Claud Macfie (Retd.), Kilmalieu, Ardgour, Argyllshire.
164735	Sepia	G.Z.D.S	London, 1936	Wallsend-on-Tyne. 1936	S.	430 3	54 5	30 7	3620	6214	377	Anglo-Saxon Petroleum Co., Lim., St. Helens Court, Leadenhall, St., London, E.C.3. *Andrew Agnew, same address.*
158679	Sept Isles	..	Quebec, 1935	St. Laurent, Isld. of Orleans, P.Q. 1935	W.	48 5	13 0	5 3	17	25	3	J. Rosario Vignault, Seven Islands, Saguenay Co., P.Q.
158781	Sept Isles Trader.	..	Quebec, 1935	Cap Chat, P.Q. 1935	W.	79 3	24 0	9 5	96	132	7	Edgar Jourdaine, Cap Chat, Que.
164951	Sequel	..	Hull, 1936	Beverley 1936	S.	61 3	15 5	7 2	50	65	*49	×Charles Burn, 122, Southcoates Ave., Holderness Rd., Hull.
162416	Sera Fina	..	Cowes, 1930	Cowes 1913	W.	25 0	5 8	3 1	2	2	*16	Lord Portal of Laverstoke, Laverstoke House, Whitchurch, Hants.

* B.H.P. † I.H.P. ‡ Formerly a steamer § Girth. ‖ Formerly a steamer, foreign name "Neptun" ** Formerly the "Nasogo." †† Formerly the "Asia II."

144652	†Serahu	M.K.C.P	London, 1920	Dalmuir	1916	S.	105	5	21	1	7	3	90	137	*90	West African Lighterage & Transport Co., Lim., Colonial House, 20, Water St., Liverpool. *Gerald F. Torrey, same address.*
160473	Seran	..	London, 1935	Chiswick; Re-constructed, Chiswick	1926; 1934	W.	39	9	8	5	‡15	2	8	14	*53	Charles C. Regnart, Pinner Court, Pinner, Middlesex.
163668	Seraphica	..	Southampton, 1935	Lymington, Hants.	1935	W.	51	8	12	0	8	0	17	33	*36	Gordon H. Boswall-Preston, The Coppards, Hailsham, Eastbourne.
157216	Serapis	..	Vancouver, B.C., 1931	Eburne, B.C.	1928	W.	23	0	7	0	3	9	4	6	1	Arthur N. Skill, 2555, York St., Vancouver, B.C.
148992	*Serena*	M.N.F.T	Dartmouth, 1925	Galmpton, S. Devon.	1925	W.	88	0	20	5	10	5	45	101	*90	Peter A. M. Hoare, Luscombe Castle, Dawlish, Devon.
164756	Serena	..	Greenock, 1936	Rosneath	1936	W.	28	9	8	8	4	6	7	8	*15	William H. Anderson, 133, Wellington St., Glasgow.
144151	Serenade	..	Yarmouth, 1926	Wroxham, Norfolk.	1926	W.	30	3	9	0	4	0	9	9	*10	×Graham Bunn, Wroxham, Norfolk.
126187	§Seretha	..	Yarmouth, N.S., 1923	Allendale, N.S.	1909	W.	63	0	16	6	6	5	31	33	2	Frank S. D'Eon, West Pubnico, N.S.
157444	‖Seretha II	..	Yarmouth, N.S., 1936	Shelburne, N.S.	1930	W.	78	0	18	7	9	5	64	97	*100	Frank S. D'Eon, Upper West Pubnico, Yarmouth Co., N.S.
138665	Seretha S.	..	Barrington Passage, N.S., 1919.	Clark's Harbor, N.S.	1919	W.	35	8	10	7	4	8	14	14	1	James L. Nickerson, Clark's Harbor, Shelburne Co., N.S.
160083	**Serial	..	Hull, 1936	Gainsborough	1895	S.	75	8	14	5	6	4	57	71	*70	×Tom Fletcher, 21, High St., Hull.
119640	Serlo	..	Gloucester, 1913	Dartmouth	1913	S.	79	7	17	6	7	3	40	79	*80	Mrs. Elizabeth M. Prior, 29, Canadian Ave., Catford, London, S.E.6. *Arthur W. Prior, 123, Bridge St., Burdett Rd., Mile End, London, E.3.*
153737	*Serva la Bari*	V.Q.Y.Q	Gibraltar, 1936	Helder, Holland	1923	S.	85	5	20	8	10	0	47	83	*50	Patrick J. Carron, c/o Guaranty Trust Co., Lim., 50, Pall Mall, London, S.W.1.
118461	††Servic	M.F.K.D	London, 1933	Krimpen, Holland	1904	S.	90	3	23	3	9	0	106	162	*100	E. J. & W. Goldsmith, Lim., 110, Fenchurch St., London, E.C.3. *Edward J. Goldsmith, same address.*
150927	Service	..	Vancouver, B.C., 1923	North Vancouver B.C.	1923	W.	31	3	9	1	4	7	6	9	3	A. Escott Co., Lim., 900/789, West Pender St., Vancouver, B.C.
156598	Service II	..	Vancouver, B.C., 1929	Vancouver, B.C.	1929	W.	32	6	9	1	4	3	7	11	2	Merrill & Ring Lumber Co., Lim., 1030/510, West Hastings St., Vancouver, B.C.
158892	Service III	..	Vancouver, B.C., 1936	Vancouver, B.C.	1935	W.	26	0	8	6	4	7	3	5	3	A. Escott & Co., Lim., 900/789, West Pender St., Vancouver, B.C.
142540	‡‡Servitor	..	Trinidad, B.W.I., 1929	France	(a)	S.	231	5	36	2	16	0	872	1136	*300	Trinidad Leaseholds Lim., 1, London Wall, London, E.C.2
161672	Seve	M.P.N.B	Southampton, 1929	Gosport	1900	W.	40	6	7	7	3	8	3	9	*45	Major Hubert E. Eves, 40, Gt. Tower St., London, E.C.3.
163469	*Seven Bells*	..	London, 1934	Holland	1916	S.	50	3	12	9	4	1	11	25	*75	George S. Wilkinson, Marden Ash, Hillcrest Rd., Ealing, Mdx.
155148	Seven Bells	..	Toronto, 1929	Orillia, Ont.	1929	W.	35	8	10	0	5	0	10	12	4	Alfred A. Walker, 121, Walmer Rd., Toronto.
155203	Sevenoaks	..	New Westminster, B.C., 1929	Steveston, B.C.	1929	W.	31	5	8	6	4	5	7	10	1	Alfred McKinnell, Lasqueti Island, B.C.
156951	Seventh Brother.	..	Chatham, N.B., 1930	Point Sapin, N.B.	1930	W.	34	0	9	0	4	3	10	11	*10	W. S. Loggie Co., Lim., Chatham, N.B.
130072	*Severn (The)*	..	Auckland, 1910	Auckland	1910	W.	27	4	7	4	3	9	4	6	*9	Bernard Sladden, Tauranga, N.Z.
160019	Severn Carrier	..	Bristol, 1933	Bristol	1933	S.	89	0	19	6	7	4	48	110	*120	Severn & Canal Carrying Co., Lim., 16, Bridge St., Broad St., Birmingham. *Alfred J. Butler, Church Hill, Tettenhall, Wolverhampton.*
163831	Severn Enterprise.	..	Gloucester, 1934	Gainsborough	1930	S.	41	5	11	5	4	6	2	21	*100	Severn & Canal Carrying Co., Lim., 16, Bridge St., Broad Street, Birmingham. *Alfred J. Butler, Church Hill, Tettenhall, Wolverhampton.*
163857	Severn Industry	..	Bristol, 1934	Bristol	1934	S.	89	0	19	5	7	7	83	122	*120	Severn & Canal Carrying Co., Lim., 16, Bridge St., Broad St., Birmingham. *Alfred J. Butler, Church Hill, Tettenhall, Wolverhampton.*
162139	Severn King	..	Newport, Mon., 1935	Beverley	1935	S.	75	2	26	1	6	5	41	83	*150	Old Passage Severn Ferry Co., Lim., The Pier, Beachley, Chepstow, Mon. *Enoch Williams, Oakeley House, Tutshill, Chepstow, Mon.*

* B.H.P. † Formerly the "Beatrice Hope." ‡ Girth. § Formerly the "Nathalie." ‖ Formerly the "Woof." ** Formerly the "Leethams Gertrude," a sailing vessel. †† Formerly a sailing vessel. ‡‡ Foreign name "Sentinel."

Digitized by Google

Official No.	Name of Ship.	International Code Signal (Visual).	Port and Year of Registry.	Where and When Built.	Material.	Dimensions. Length. ft. 10ths	Dimensions. Breadth. ft. 10ths	Dimensions. Depth of Hold. ft. 10ths	Registered Tonnage. Net Tonnage.	Registered Tonnage. Gross Tonnage.	Horse Power of Engines.	Owner, or Part Owner, and Manager (if recorded). × Signifies *Managing Owner.* Italics signify *Manager.*
163862	Severn Merchant	..	Bristol, 1935	Bristol . . 1935	S.	87 6	19 6	7 6	80	122	*120	Severn & Canal Carrying Co., Lim., 16, Bridge St., Broad St., Birmingham. *Alfred J. Butler, Church Hill, Tettenhall, Wolverhampton.*
163832	Severn Progress	..	Gloucester, 1934	Bristol . . 1931	S.	41 5	11 0	4 6	1	18	*100	Severn & Canal Carrying Co., Lim., 16 Bridge St., Broad St., Birmingham. *Alfred J. Butler, Church Hill, Tettenhall, Wolverhampton.*
162138	Severn Queen.	..	Newport, Mon. 1935	Beverley, Yorks 1934	S.	75 0	26 1	6 5	46	90	*150	Old Passage Severn Ferry Co., Lim., The Pier, Beachley, Chepstow, Mon. *Enoch Williams, Oakley House, Tutshill, Chepstow.*
163858	Severn Tanker	..	Bristol, 1935	Bristol . . 1935	S.	88 2	18 6	7 0	44	92	*120	Severn & Canal Carrying Co., Lim., 16, Bridge St., Broad St., Birmingham. *Alfred J. Butter, Church Hill, Tettenhall, Wolverhampton.*
160015	Severn Trader	..	Bristol, 1932	Bristol . 1932	S.	89 0	19 5	7 8	78	119	*120	Severn & Canal Carrying Co., Lim., 16, Bridge St., Broad St., Birmingham. *Alfred J. Butler, Church Hill, Tettenhall, Wolverhampton.*
160020	†Severn Transport.	..	Bristol, 1933	Bristol . . 1933	S.	89 0	19 5	7 8	79	119	*120	Severn & Canal Carrying Co., Lim., 16, Bridge St., Broad St., Birmingham. *Alfred J. Butler, Church Hill, Tettenhall, Wolverhampton.*
163859	Severn Traveller	..	Bristol, 1935	Bristol . . 1935	S.	88 2	18 6	7 0	43	91	*120	Severn & Canal Carrying Co., Lim., 16, Bridge St., Broad St., Birmingham, 1. *Alfred J. Butler, Church Hill, Tettenhall, Wolverhampton.*
156630	‡Seyelyn II	V.G.B.Q.	Vancouver, B.C., 1930	Vancouver, B.C. 1929	W.	99 4	19 5	9 7	78	148	15	Yacht Seyelyn Lim., 1725-355, Burrard St., Vancouver, B.C.
154964	Seymour W.	..	Port Arthur, Ont., 1930	Port Arthur . 1930	W.	48 5	15 0	6 5	17	41	*180	Pigeon Timber Co., Lim., Port Arthur, Ont.
160532	Shabtab	..	London, 1928	Glasgow . 1915 Rebuilt, Abadan 1916	S.	120 0	20 3	4 5	37	97	*60	Petroleum Steamship Co., Lim., Britannic House, Finsbury Circus, London, E.C. 2. *James R. Robertson, same address.*
163413	Shadi	..	London, 1933	Southampton . 1917	S.	82 0	16 5	4 4	32	100	*240	Euphrates & Tigris Steam Nav. Co., Lim., 117/121, Leadenhall St., London, E.C. 3. *Edgar A. Wilson, same address.*
161491	Shadow	..	Colchester, 1929	Wivenhoe . 1929	W.	48 2	11 4	4 9	10	21	*50	×Walter F. Higgs, Higgs Motors Lim., Witton, Birmingham, 6.
161658	Shaft of Light	..	Yarmouth, 1934	Potter Heigham 1929	W.	35 9	9 9	4 2	9	11	*13	Herbert B. Woods, "Broads Haven," Potter Heigham, Norfolk.
163236	*Shaheen*	..	Fowey, 1932	Looe . . 1931	W.	35 3	10 0	6 0	9	14	*19	×Adam R. Hulton, c/o Lloyds Bank Lim., 195, Edgware Rd., London, W.2.
161269	Shahjehan	..	London, 1929	(a) . . . (a)	W.	40 2	10 0	4 6	10	15	*30	Charles G. J. Crouch, "Glenburn," 219, Richmond Rd., East Twickenham, Mdx.
149296	Shalimar	M.N.W.F	Southampton, 1927	Falmouth . 1903	S.	100 0	16 0	9 4	55	102	*200	Thomas O. Wilton, "Charing," Hersham Rd., Walton-on-Thames.
163418	Shamal	..	London, 1933	Wyvenhoe, Essex. 1916	S.	81 5	16 2	4 4	32	98	*240	Euphrates & Tigris Steam Nav. Co., Lim., 117/121, Leadenhall St., London, E.C. 3. *Edgar A. Wilson, same address.*
116286	Shamrock	..	Halifax, N.S., 1920	Chezzetcook, Halifax Co., N.S. 1903	W.	52 2	16 0	6 7	28	30	1	John Bellefontaine, West Chezzetcook, Halifax Co., N.S.
111344	*Shamrock*	..	Plymouth, 1919	Stonehouse, Plymouth. 1899	W.	57 6	18 1	5 4	25	32	*22	Arthur E. Russell, "Glen Vista," Bodmin, Cornwall. *Richard O. Steed, "Woodcote," Plympton, Devon.*
119563	*Shamrock*	..	Townsville, 1921	Thursday Island 1902	W.	52 7	15 5	6 0	25	27	*26	John M. H. Nelson, Samarai, Papua.
122522	Shamrock	..	Vancouver, B.C., 1907	Vancouver, B.C. 1907	W.	35 7	10 0	4 0	11	16	1	Hans A. Bendickson, Kelsey Bay, B.C.

* B.H.P. † Formerly the "Severn Trader II." ‡ Formerly the "Cora Marie."

151515	*Shamrock*	Z.M.F.C	Wellington, N.Z., 1928	Picton, N.Z.	1925	W.	28	0	10	0	3	9	5	6	10	Robert D. Cooper, 56, Roxburgh St., Wellington, N.Z.
154999	Shamrock I	..	St. John, N.B., 1929	Port Elgin, N.B.	1913	W.	56	9	15	5	6	4	29	45	5	Fred Magee, Port Elgin, N.B.
136855	Shamrock Leaf	..	Auckland, 1915	Auckland	1915	W.	38	0	9	5	4	1	6	11	*27	Robert H. Faulkner, Tauranga, N.Z.
157392	Shanaliam	..	St. John's, N.F.L., 1930.	Shelburne, N.S.	1929	W.	127	0	23	3	11	9	93	229	20	Seal Island Fishing Co., Lim., Yarmouth, N.S.
155835	Shanghai Pilot	..	Shanghai, 1927	Shanghai	1927	Cmp.	36	0	8	0	3	6	7	9	*30	Shanghai Pilot Boat Co. (1928), Lim., 26, The Bund, Shanghai.
153717	†Shangkiang	..	Shanghai, 1926	Shanghai	1919	Cmp.	42	0	10	1	4	2	11	17	*52	Upper Yangtsze Engineering Works, Lim., 45, Yangtszeppo Rd., Shanghai.
162914	Shani	..	Plymouth, 1934	Rosneath	1934	W.	28	6	8	7	4	4	7	8	18	Norman B. Baxter, "Lyncombe," Higher Lincombe Road., Torquay, Devon.
156605	Shannon J.	..	Vancouver, B.C., 1929	Vancouver, B.C.,	1929	W.	34	5	11	1	5	6	9	14	2	John S. Shannon, 3263, West 10th Avenue, Vancouver, B.C.
130474	Shant-Alee	..	Lunenburg, N.S.	Tancook, N.S.	1908	W.	42	2	10	3	5	3	10	11	1	Russell Morash, West Dover, Halifax Co., N.S.
148528	Sharifa	..	London, 1924	(a)	(a)	W.	40	4	9	3	5	2	13	14	*26	Thomas A. Asten, 19, Gainsborough Rd., Bedford Park, Chiswick, London, W.4.
155993	Shark	..	Malta, 1936	St. Clemens, U.S.A.	1933	W.	26	2	7	0	2	7	3	4	*225	C. Cassar Torregiani, Villa Torregiani, Tower Rd., Sliema, Malta.
164207	Shark	..	Portsmouth, 1936	Portsmouth	1936	W.	45	0	10	2	5	1	11	16	*280	Peter Du Cane, 5, Helena Rd., Southsea, Hants.
163758	Shashi III.	..	Greenock, 1934	Rosneath	1934	W.	38	7	9	6	5	3	12	16	18	David Walker, 51, Springfield Park Rd., Burnside, Rutherglen, Lanark.
154829	Shasta Head	..	Victoria, B.C., 1928	Victoria, B.C.	1928	W.	30	2	10	1	4	7	9	14	1	Liander Matson, Butedale, B.C.
158310	Shaula	..	Vancouver, B.C., 1934	Vancouver, B.C.	1933	W.	42	5	13	0	6	1	16	24	2	John Brynelsen, 4345, John St., Vancouver, B.C.
138671	Shawatlins	..	Prince Rupert, B.C. 1929.	Prince Rupert, B.C.	1917	W.	37	0	9	3	3	8	9	13	1	Joseph N. McPhee, Prince Rupert, B.C.
147522	Shawford	..	London, 1923	Blyth	1915	S.	106	0	21	1	7	0	115	138	*50	James Dredging Towage & Transport Co., Lim., 14 Dean's Yard, London, S.W. 1. *Robert E. V. James, same address.*
149793	Shaza	V.R.T.B	Mombasa, 1927	Bolnes, Holland	1927	S.	120	5	24	2	8	5	86	239	*280	Shell Company of East Africa, Lim., St. Helen's Court, Gt. St. Helens, London, E.C.3. *Andrew Agnew, same address.*
161533	Sheaf Holme	G.T.F.L	Newcastle, 1929	Sunderland	1929	S.	406	5	54	5	24	7	2881	4811	449	Sheaf Steam Shipping Co., Lim., Sheaf House, 24 and 26, Side, Newcastle. *William A. Souter, same address.*
132885	Shearwater	M.D.Y.F	Cardiff, 1913	Looe	1913	W.	55	3	16	5	8	7	25	38	*26	×Lieut. Col. Thomas W. Hay (Ret.), Fulmer Place, Fulmer, Bucks.
163985	Shearwater C.	..	Hull, 1935	Hessle	1935	S.	81	6	14	6	7	4	48	75	*120	James W. Cook & Co., Lim., 130/5, Minories, London, E.C.3. *Herbert P. Robottom, same address.*
125369	Sheemaun	M.K.T.M	Fraserburgh, 1935	Fraserburgh	1935	W.	42	4	12	5	7	5	11	22	6	×Henry C. Bell, 1, Dorset House, Wellington Rd., Edgbaston, Birmingham, 15.
143759	‡Sheena	..	Greenock, 1920	Tighnabruaich	1920	W.	30	0	8	0	3	7	4	7	*12	×Alexander Williamson, Edenkerry, Tighnabruaich, Argyll.
149371	*Sheevra*	..	Greenock, 1926	Fairlie	1921	W.	38	3	9	7	6	1	8	9	*8	×Major Ivan C. Pery-Knox-Gore, Hafod Lon, Menai Bridge, Anglesey, N. Wales.
150819	Sheik	..	Montreal, Que., 1922	Lachine, Que.	1918	W.	32	3	8	9	4	1	7	8	1	Atlas Construction Co., Lim., 37, Belmont St., Montreal, Quebec.
162004	Sheila	..	Brixham, 1932	Wivenhoe, Essex	1931	W.	48	0	11	0	5	0	15	23	*50	Stanley J. Stotesbury, 29, Upper Belgrave Rd., Clifton, Bristol, and Alan N. Stotesbury, 49, Whiteladies Rd., Clifton, Bristol.
146329	*Sheila*	..	Glasgow, 1923	Clynder	1923	W.	35	0	9	7	5	9	8	12	*18	John Birkmyre, Corners, Kilmacolm, Renfrew.
162156	Sheila	M.P.S.Q	Littlehampton, 1930	Littlehampton	1930	W.	43	0	10	7	6	8	10	22	*60	Charles B. Colston, The Danes, Penn, Bucks.
120824	§*Sheila*	..	Liverpool, 1932	Crossens, Lancs.	1905	W.	32	7	10	0	4	8	7	8	*14	×Edmund C. Baines, Butley Cottage, Prestbury, Cheshire.
145902	*Sheila*	..	Liverpool, 1921	Buckie	1899	W.	73	1	19	1	6	5	77	89	*50	Major Guy S. Rowley, Glassonby Lodge, Kirkoswald, Cumberland.
149335	‖Sheila	..	Southampton, 1928	Dartmouth	1911	W.	27	2	5	9	2	7	3	3	*20	Charles H. Seabrooke, 1, Clareville Grove, London, S.W 7.
131850	*Sheila II*	E.I.C.D	Dublin, 1927	Tarbert, Loch Fyne.	1911	W.	32	0	8	6	5	5	5	7	*8	Patrick O'Keeffe, Ardnageena House, Bantry, Co. Cork.
160841	Sheila II	..	Hull, 1929	Nottingham	1929	W.	43	5	10	5	5	2	7	15	*28	×Leonard H. Stace, 3, The Brooklands, Eversley Crescent, Osterley, Mdx.

* B.H.P. † Formerly the "Speedy I." ‡ Formerly the "Portia III." § Formerly a sailing vessel. ‖ Formerly a steamer.

Digitized by Google

Official No.	Name of Ship.	International Code Signal (Visual).	Port and Year of Registry.	Where and When Built.	Material.	Dimensions. Length.		Breadth.		Depth of Hold.		Registered Tonnage. Net Tonnage.	Gross Tonnage.	Horse Power of Engines.	Owner, or Part Owner, and Manager (if recorded). × Signifies *Managing Owner*. Italics signify *Manager*.
						ft.	10ths	ft.	10ths	ft.	10ths				
162307	Sheila of Penryn.	..	Falmouth, 1931	Leith . 1931	S.	67	0	18	1	6	8	21	49	8	Penryn Harbour Authority, Town Hall, Penryn, Cornwall. *Frederick N. Coombes, Town Quay, Penryn.*
156466	Sheju	..	Victoria, B.C., 1930	Victoria, B.C. . 1930	W.	28	7	8	9	4	9	10	11	*35	Archibald D. McAllister, 112, Cambridge St., Victoria, B.C.
163763	Shelagh	..	Greenock, 1934	Rosneath . 1934	W.	28	5	8	7	4	4	7	8	*14	Mrs. Mary G. Roberts, 1, Browning Drive, Londonderry.
163445	Shelbrit	G.W.Q.V	London, 1934	Greenock . 1934	S.	157	4	27	1	12	0	193	460	*400	Shell-Mex & B.P., Lim., St. Helen's Court, Leadenhall St., London, E.C.3. *Herbert K. Stein, same address.*
143544	†*Sheldrake*	M.N.G.V	Southampton, 1919	Lymington . 1919	W.	32	8	10	2	5	4	8	12	*9	Lord Falmouth, 8, Lennox Gardens, London, S.W.1.
163297	‡Sheldrake	..	Teignmouth, 1935	Teignmouth . 1935	W.	40	0	9	6	4	5	8	14	*30	×Henry J. Davis, 22, John St., Bedford Row, London, W.C.1.
165188	Sheldrake of the Ouse.	..	King's Lynn, 1936	Rowhedge. . 1934	S.	37	0	10	3	4	0	2	13	*69	River Great Ouse, Catchment Board, Cambridge. *Oscar Borer, "Elmhurst," Brooklands Ave., Cambridge,*
164360	Shelduck	..	Ipswich, 1936	Ipswich . 1936	W.	31	0	9	6	5	4	11	13	*28	Walter G. T. Packard, Crepping Hall, Stutton, Ipswich.
141115	Sheldwich	..	Vancouver, B.C., 1918	North Vancouver, B.C. 1916	W	31	8	8	8	2	9	4	6	1	John B. Amos, Harbledown Island, P.O., British Columbia.
148719	§Shell Mex I	G.M.D.V	London, 1926	Bolnes, Holland. 1915	S.	190	0	32	7	13	2	464	927	*442	Anglo-Saxon Petroleum Co., Lim., St. Helen's Court, Leadenhall St., London, E.C.3. *Andrew Agnew, same address.*
148725	‖Shell Mex 2	G.M.F.N	London, 1926	Dordrecht . 1915	S.	163	2	28	7	11	4	203	545	*275	Anglo-Saxon Petroleum Co., Lim., St. Helens Court, Leadenhall St., London, E.C.3. *Andrew Agnew, same address.*
145266	Shell Mex 3	..	London, 1921	Newcastle-on-Tyne. 1916	S.	105	8	21	1	7	4	111	123	*43	Shell-Mex & B.P., Lim., St. Helen's Court, Gt. St. Helens, London, E.C.3. *Herbert K. Stein, Shell Corner, Kingsway, London, W.C.2.*
148671	Shell Mex 6	M.N.K.P	London, 1925	Rotterdam . 1925	S.	91	2	18	3	6	1	46	103	*100	Shell-Mex & B.P., Lim., St. Helen's Court, Gt. St. Helens, London, E.C.3. *Herbert K. Stein, Shell Corner, Kingsway, London, W.C.2.*
160497	Shell-Mex 8	M.P.C.N	London, 1928	Bristol . 1928	S.	186	0	24	0	10	0	149	349	*350	Shell-Mex & B.P. Lim., St. Helen's Court, Gt. St. Helens, London, E.C.3. *Herbert K. Stein, Shell Corner, Kingsway, London, W.C.2.*
154637	**Shelloo	..	Vancouver, B.C., 1927	New Westminster, B.C. 1927	W.	75	6	20	3	9	3	74	132	9	Shell Oil Co. of British Columbia, Lim., 559, East 5th Avenue, Vancouver, B.C.
153986	Shenandoah	..	Auckland, 1930	Auckland . 1929	W.	51	0	11	5	4	5	8	36	‡‡100	Bay of Islands Development Co., Lim., Auckland, N.Z.
160506	Shenandoah	..	London, 1928	(a) ††1917	W.	80	1	12	0	6	0	24	41	‡‡50	William T. Bailey, 60 Woodfield Ave., Streatham, London, S.W.16.
162795	Shenandoah	..	Portsmouth, 1933	Grimstad, Norway. 1928	W.	22	1	6	0	2	6	2	2	*6	Douglas B. E. Lush, 13, Sussex Rd., Southsea, Hants.
149830	Shepherdess	..	London, 1927	Hampton-on-Thames. 1927	W.	44	2	9	5	5	7	8	17	*70	Gustav V. Johnson, c/o Johnson & Lynn, Lim., 41, Pier St., Perth, W. Aus.
149809	Sherfield	..	London, 1927	Glasgow . 1917	S.	100	0	21	0	7	4	103	135	*50	James Dredging Towage & Transport Co. Lim. 14, Dean's Yard, London, S.W.1. *Robert E. V. James, same address.*
188685	Sherman	..	Prince Rupert, B.C., 1920.	Seattle, Wash. . 1918	W.	30	0	12	0	4	5	18	19	2	William McMillan, Lowe Inlet, B.C.
158884	Sherman B.	..	St. John, N.B., 1934	Moncton, N.B. . 1933	W.	72	3	[illegible]	[illegible]	6	6	67	75	*68	Blakeny & Son, Lim., Moncton, N.B.
130958	Shianne	..	Lunenburg, N.S., 1912	Tancook, N.S. . 1912	W.	47	2	[illegible]	[illegible]	7	0	21	23	1	Alcide Goyetche, Arichat, Richmond Co., N.S.
130762	Shibley	..	Kingston, Ont., 1912	Picton, Ont. . 1912	W.	40	2	[illegible]	[illegible]	4	4	11	12	1	Jacob B. Howell, Bath, Ont.

* B.H.P. † Formerly the "Angela." ‡ Formerly the "Adila." †† Approx. date. § Foreign name "Lara." ‖ Foreign name "Hans." ** Formerly the "Armac."

158754	Shiely	..	Prince Rupert, B.C. 1935.	Anyox, B.C.	1935	W.	34	6	11	2	4	2	8	17	1	Ernest De Redder, Anyox, B.C.
163417	Shihab	..	London, 1933	Wyvenhoe	1912	S.	82	1	16	5	4	5	31	99	*240	Euphrates & Tigris Steam Nav. Co., Lim., 117-121, Leadenhall St., London, E.C.3. *Edgar A. Wilson, same address.*
133732	Shimoiget	..	Vancouver, B.C., 1913	Vancouver, B.C.	1913	W.	67	6	14	6	5	8	29	42	5	British Columbia Packers, Lim., 325, Howe St., Vancouver, B.C.
156518	Shin T.	..	Chatham, N.B., 1929	Burnt Church, N.B.	1927	W.	35	0	11	0	5	0	13	15	1	Walter Thompson, Burnt Church, N.B.
158641	Ship Service	..	Montreal, 1936	Montreal	1936	W.	21	3	6	0	2	0	1	2	1	Joseph T. Houde, 308, Baldwin St., Montreal.
130993	Shippegan's Best.	..	Chatham, N.B., 1912	Shippegan, N.B.	1912	W.	43	0	10	0	4	6	10	13	3	W. S. Loggie Co., Lim., Chatham, N.B.
114218	*Shira*	M.J.B.M	Cowes, 1927	Inverary	1904	W.	41	5	11	5	6	5	14	14	12	Earl of Dunraven & Mount Earl, Adare Manor, Limerick, I.F.S.
149777	†*Shira II*	M.N.T.Q	London, 1927	Gothenburg	1917	Cmp.	53	5	12	4	7	9	32	33	*30	William H. Elwood, 64, Pakenham Place, Dublin Rd., Belfast.
163639	*Shireen*	M.B.V.K	Southampton, 1934	Southampton	1934	W.	51	1	11	5	8	6	15	18	*24	Kenneth G. Wilby, "Morar," Grasscroft, Greenfield, Saddleworth, Yorks.
153132	Shirl	..	Midland, Ont., 1926	Penetanguishene, Ont.	1926	W.	56	0	13	6	5	8	14	35	8	Thomas W. Seagram, Waterloo, Ont.
156843	Shirley Ann	..	St. Catherines, Ont., 1934.	Port Dalhousie, Ont.	1930	Cmp.	26	8	8	2	3	3	4	5	1	A. R. Inskeep, Niagara-on-the-Lake, Ont.
158742	Shirley T.	..	Saint John, N.B., 1935	Lorneville, N.B.	1934	W.	42	4	11	6	3	8	12	14	1	Walter D. Wilson, Lorneville, Saint John Co., N.B.
158506	*Shirley Teal*	..	Lunenburg, N.S., 1935	Woods Harbour, N.S.	1935	W.	40	3	11	3	4	4	12	13	1	Archibald H. Teal, Broad Cove, N.S.
141713	Shizu	..	Vancouver, B.C., 1920	Vancouver, B.C.	1920	W.	42	6	13	2	6	1	23	27	3	Lennosuke Nishi, 837, Columbia St., New Westminster, B.C.
154365	Shizuoka	..	Vancouver, B.C., 1927	Sea Island, B.C.	1927	W.	44	8	12	7	5	6	17	25	2	Henrick D. Hanssen, c/o Canadian Fishing Co., Lim., Foot Gore Ave., Vancouver, B.C.
151077	‡Shogomoc	..	St. John's, N.F.L., 1931	Meteghan, N.S.	1928	W.	86	6	19	9	7	9	45	83	10	Walter E. Wasson, Parrsboro, N.S.
149749	Sholing	..	London, 1926	Leith	1915	S.	106	0	21	1	7	0	114	137	*60	James Dredging, Towage & Transport Co., Lim., 14, Dean's Yard, London, S.W.1. *Robert E. V. James, same address.*
145605	*Shona*	..	Greenock, 1922	Hamble	1914	W.	26	0	8	0	4	7	4	5	6	William G. B. McKechnie, Royal Air Force Club, 128, Piccadilly, London, W.1.
131570	*Shona*	..	Sydney, N.S.W., 1913	Sydney, N.S.W.	1911	W.	31	0	11	0	4	8	8	9	*12	George C. Boulton, 54, Bradleys Head Rd., Mosman, Sydney, N.S.W.
163533	§Shoreham	G.W.W.S	London, 1934	Kiel	1924	S.	306	5	47	7	23	5	1861	3122	*1400	Knoll Shipping Co., Lim., Walsingham House, Seething Lane, London, E.C.1. *Edgar H. Mundy, c/o E. H. Mundy & Co., Lim., same address.*
58839	*Shortest Day*	..	Plymouth, 1926	Cowes, I.O.W.	1870	W.	59	6	17	3	6	1	30	40	*15	×Charles J. Way, 15, Foss St., Dartmouth, Devon.
162427	‖Shrimp	..	Cowes, 1932	Hampton-on-Thames.	1911	Cmp.	38	6	9	0	5	3	6	12	*30	Henry W. Stock, Bebek, Istanbul, Turkey.
151400	**Shrivati	V.T.D.J	Bombay, 1922	Montrose	1921	S.	132	7	25	1	11	5	250	387	54	Bhavnagar State, Kathiawar.
149601	Shropshire	G.M.T.N	Liverpool, 1926	Govan, Glasgow	1926	S.	483	6	60	3	31	8	6593	10515	2200	Bibby Line Lim., Martin's Bank Building, Water St., Liverpool. *Arthur H. Bibby, same address.*
134130	Shuchona	..	Vancouver, B.C., 1931	Steveston, B.C.	1914	W.	37	6	8	6	4	2	6	9	1	John J. Noreen, Choppe Bay, B.C.
141715	Shuchona II	..	Vancouver, B.C., 1920	Vancouver, B.C.	1920	W.	45	7	12	6	5	3	18	27	3	Motokichi Tanaka, P.O. Box 231, Steveston, B.C.
153040	Shuchona III	..	Vancouver, B.C., 1926	Vancouver, B.C.	1926	W.	56	0	15	1	7	1	30	45	4	Cleto Ferrario, 2678, Dundas St., Vancouver, B.C. *Lewellyn W. Raines, 425, Howe St., Vancouver, B.C.*
154431	Shuchona No. 4.	..	New Westminster, B.C., 1927.	Steveston, B.C.	1927	W.	50	0	14	9	6	9	22	32	3	Matsu Tanaka, Steveston, B.C.
152648	Shuffle Along	..	Midland, Ont., 1926	Collingwood, Ont	1924	W.	36	7	11	0	4	0	8	12	2	Ephraim C. Scott, Parry Sound, Ont.
163414	Shuhrur	..	London, 1933	Wyvenhoe	1912	S.	82	1	16	5	4	5	31	99	*240	Euphrates & Tigris Steam Nav. Co., Lim., 117-121, Leadenhall St., London, E.C.3. *Edgar A Wilson, same address.*
145961	*Shulah*	..	Liverpool, 1922	Rock Ferry, Cheshire.	1914	W.	22	0	7	2	3	7	3	8	4	Robert D. Briercliffe, Redstone, Meols Drive, Hoylake, Cheshire.
162930	*Shulah II*	..	Beaumaris, 1934	Bangor	1934	W.	36	8	10	7	5	7	10	11	*15	×Robert D. Briercliffe, Redstone, Hoylake, Cheshire.

* B.H.P. † Formerly the "Amfitrite." ‡ Formerly the "Bambi." ‖ Foreign name "Therese Horn." ‖ Foreign name "Helen May." ** Formerly the "Mubarck."

Digitized by Google

Official No.	Name of Ship.	International Code Signal (Visual).	Port and Year of Registry.	Where and When Built.	Material.	Dimensions. Length.	Dimensions. Breadth.	Dimensions. Depth of Hold.	Registered Tonnage. Net Tonnage.	Registered Tonnage. Gross Tonnage.	Horse Power of Engines.	Owner, or Part Owner, and Manager (if recorded). ×Signifies *Managing Owner.* Italics signify *Manager.*
						ft. 10ths	ft. 10ths	ft. 10ths				
156692	Shulamite	V.O.C.F	St. John's N.F.L., 1934.	Mahone Bay, N.S. 1930	W.	105 0	20 0	8 4	83	122	22	Commissioners for Finance for Govt. of Newfoundland, St. John's, N.F.L.
158578	Shumahalt	..	Vancouver, B.C., 1935	Rivers Inlet, B.C. 1923	W.	37 0	10 4	4 9	9	14	1	Spencer A. Huson, Alert Bay, B.C.
164761	*Shuna III*	..	Greenock, 1936	Tarbert, Lock Fyne. 1936	W.	27 5	8 6	5 8	6	7	9	John Cockburn, Netherplace, Newton Mearns, Renfrew.
164085	Shunesta	..	Glasgow, 1936	Glasgow . 1936	W.	53 3	12 0	7 4	22	32	*100	Fred Allen, Carrick House, Burges Rd., Thorpe Bay, Essex.
134432	Shushartie	..	Vancouver, B.C., 1915	Gig Harbor, Wash., U.S.A. 1915	W.	48 4	14 1	6 0	21	31	3	Canadian Fishing Co., Lim., foot Gore Avenue, Vancouver, B.C.
126556	Shutka	..	Vancouver, B.C., 1909	Vancouver, B.C. 1905	W.	28 3	8 0	2 7	5	7	1	George Watson, 203, Quebec St., Victoria, B.C.
146873	†Sialkot	..	Grimsby, 1922	Frederikssund, Denmark. 1917	W.	63 0	16 1	6 3	22	34	*57	Palestine Fishing Co., Lim, 60, Scarborough St., West Hartlepool. *Bernard Halson, 30, Grange Rd., West Hartlepool.*
161297	Siamese Prince	G.C.M.L	London, 1929	Scotstoun . 1929	S.	441 5	60 3	28 2	3817	6607	693	Prince Line, Lim., 56, Leadenhall St., London, E.C.3. *William MacGillivray, same address.*
139702	Siang Hu	..	Shanghai, 1916	Shanghai . 1916	S.	60 0	11 0	3 6	9	30	*110	Asiatic Petroleum Co. (North China), Lim., St. Helen's Court, Gt. St. Helen's, London, E.C.3.
142146	Siang Kwang	..	Shanghai, 1919	Shanghai . 1918	S.	60 0	11 0	3 7	9	29	100	Asiatic Petroleum Co. (North China), Lim., St. Helen's Court, Gt. St. Helen's, London, E.C.3.
135808	Siang Nan	..	Shanghai, 1914	Shanghai . 1913	S.	69 0	18 0	5 2	24	46	*150	Asiatic Petroleum Co. (North China), Lim., St. Helen's Court, Gt. St. Helen's, London, E.C.3.
156632	Siarhindu	..	Vancouver, B.C., 1930	Vancouver, B.C. 1930	W.	22 4	7 8	4 9	4	6	1	Thomas Campbell, 1196, West 6th Ave., Vancouver, B.C.
158466	Sickle	..	Canso, N.S., 1933	Wedgeport, N.S. 1929	W.	39 0	11 1	4 8	10	11	2	Morton Publicover, Crescent Beach, Lunenburg Co., N.C.
131504	*Sideia*	..	Sydney, N.S.W., 1912	Sydney, N.S.W. 1912	W.	52 0	15 1	7 1	25	30	*20	Solomon Islands Development Co., Lim., Sydney, N.S.W.
154503	Sidney W.	..	Prince Rupert, B.C., 1927.	Prince Rupert, B.C. 1927	W.	45 9	11 7	4 3	6	16	1	Gosse Packing Co., Lim., 325, Howe St., Vancouver, B.C.
161109	Siesta	..	Liverpool, 1929	Rock Ferry . 1929	W.	50 9	11 1	5 0	15	22	*45	Eric P. Oscroft, Corner House, Fletsand Rd., Wilmslow, Cheshire.
122072	Siesta	..	Toronto, 1906	Waubaushene, Ont. 1905	W.	31 0	7 4	3 4	3	5	2	John C. Cautley, The Minnicoganashene Hotel, Minnicoganashene, Georgian Bay, Ontario.
162740	‡*Siesta II*	..	London, 1932	Marseilles . 1927	W.	70 3	16 5	9 3	37	54	*70	Dawson Buckley, 25, Boulevard Victor Hugo, Nice, A.M. France.
111413	§Sigdrifa.	..	Lunenburg, N.S., 1926	Boston, Mass. . 1877	W.	35 7	11 6	6 5	10	13	1	William S. Harris, White Head, Guysborough Co., N.S.
157166	Sigmund	..	Winnipeg, 1935	Winnepegosis, Man. 1926 Rebuilt, Winnepegosis, Man. 1929	W.	66 6	13 6	7 0	41	52	2	Keystone Fisheries, Lim., 325, Main St., Winnipeg, Man.
153310	Signal	..	Prince Rupert, B.C., 1927.	Prince Rupert, B.C. 1927	W.	58 7	15 6	7 2	18	27	6	Jacob K. Iversen, Prince Rupert, B.C.
148000	Sigrid	M.N.G.X	Portsmouth, 1925	Gosport . 1925	W.	54 5	11 5	6 8	19	32	*60	Col. Edmund J. Hollway, Sandlands, Sea View, Isle of Wight.
145326	Sigurd	..	Southampton, 1920	Southampton . 1920	W.	48 5	11 7	5 7	17	29	*55	Alfred I. E. Jarvis, Devon Villa, 1, Grove Lane, Kingston-on-Thames, Surrey.
134126	‖Silene	..	Prince Rupert, B.C., 1930.	Vancouver, B.C. 1918	W.	50 0	11 3	4 7	16	23	2	Royal Fish Co., Lim., Prince Rupert, B.C.
136422	*Silent Witness*	..	Sydney, N.S.W., 1916	Stockton, N.S.W. 1915	W.	35 0	11 2	3 3	6	7	*13	James H. Barrow, Myola St., Mayfield, near Newcastle, N.S.W.
133918	Sillery	..	Chatham, N.B., 1913	Lamek, N.B. . 1913	W.	44 6	10 7	5 0	12	16	*8	Richard O'Leary, Richibucto, Kent Co., N.B.
149521	*Silura*	..	Scilly, 1929	Fowey . 1928	W.	30 0	9 2	(a)	3	8	2	William G. K. Birkinshaw, "Seaways," St. Marys, Isles of Scilly, Cornwall.
163661	Silvaplana II	..	Southampton, 1934	Hythe . 1934	W.	35 9	8 1	4 6	8	10	*200	Air Marshal Arthur M. Longmore, R.A.F., Locksheath, Southampton.

* B.H.P. † Foreign name "Thordur Kakli." ‡ Foreign name "Velella." § Formerly a sailing vessel. ‖ Formerly the "Heron Wing."

155196	Silver Arrow	..	Lunenburg, N.S., 1934	Dayspring, N.S.	1929	W.	101	4	20	6	8	8	82	120	15	Ralph P. Bell, Halifax, N.S.
134645	Silver Bear	..	Victoria, B.C., 1916	Tacoma, U.S.A.	1912	W.	45	6	14	0	5	8	16	29	2	Nootka Packing Co., Rogers Building, Vancouver, B.C.
148016	*Silver Cloud*	M.J.R.R	Dartmouth, 1930	Dartmouth	1930	S.	78	7	16	4	7	9	53	88	*144	Capt. Arnold S. Wills, Thornby Hall, Northamptonshire.
144240	Silver Cloud	..	Glasgow, 1921	Sandhaven	1921	W.	42	8	10	0	5	4	13	20	*40	Charles R. Munton, Nether Croft, Grey Rd., Altringham, Cheshire and Walter L. Birch, 115, Portland St., Manchester.
164757	Silver Cloud	..	Greenock, 1936	Rosneath	1936	W.	36	0	9	7	5	7	14	16	24	Lieut.-Col. Grahame Deakin, D.S.O., The Glebe, South Rd., Northfield, Birmingham
163579	*Silver Cloud*	..	London, 1935	London Rebuilt	1908 1934	W.	38	3	9	3	4	5	7	11	*15	Cyril W. Mann, Belle Orchard, Sevenoaks, Kent.
163098	Silver Crest	..	Hull, 1932	Wakefield	1931	W.	45	0	9	7	5	0	8	15	*25	×Harold E. Bradley, 451, Padiham Rd., Burnley, Lancs.
150321	*Silver Dart*	..	Chatham, N.B., 1930	Alberton, P.E.I.	1923	W.	31	2	9	0	4	4	5	6	†5	W. S. Loggie Co., Lim., Chatham, N.B.
157026	Silver Dollar	..	Pictou N.S., 1935	Trenton, N.S.	1935	W.	30	3	7	0	2	8	3	4	2	Perl B. Polley, Trenton, N.S.
153523	Silver Eagle	..	Hong Kong, 1924	Canton	1923	W.	81	1	14	4	3	7	45	78	20	Arthur G. Waller, 17, British Concession, Shameen, Canton, Kwang Tung Province, China.
145589	Silver Foam	..	Greenock, 1921	Rosneath	1920	W.	23	4	6	6	3	2	3	4	*10	Donald Dewar, 13, Parkgrove Terrace, Glasgow.
95654	‡*Silver Foam*	M.B.C.Q	Poole, 1914	Poole	1890	W.	45	5	11	1	8	4	15	17	*14	Percy A. J. Barber, "Parkfields," London Rd., Herne Bay, Kent.
147829	§*Silver Foam 11*	..	Greenock, 1929	Rosneath	1922	W.	28	7	9	3	5	0	7	9	20	Dr. Lawrence Reid, 16, Stewart Terrace, Bearsden, Dumbarton.
130667	Silver Fox	..	Richibucto, N.B., 1914	Richibucto	1914	W.	36	0	13	4	5	6	13	16	1	Fred H. Rayworth, Buctouche, Kent Co., N.B.
157847	Silver Gull	..	Singapore, 1935	Fremantle, W. Aus.	1932	W.	88	5	19	5	8	0	52	120	*72	Samuel W. Younge, c/o Chop Ban Ho Leong, 106, Market St., Singapore.
160688	Silver Hawk	..	Rochester, 1928	Rochester	1928	W.	40	0	9	0	4	5	9	13	*80	Edward Gregory, 31, Lambolle Rd., Hampstead, London, N.W.3.
158552	Silver Horde	..	Vancouver, B.C., 1934	Cascade Harbour, B.C.	1934	W.	37	8	13	3	6	6	16	28	2	Christian Cholberg, Cascade Harbour, Shushartie, P.O., B.C. *Irwin N. Cholberg, same address.*
156587	Silver Leaf	..	New Westminster, B.C., 1930.	Steveston, B.C.	1930	W.	33	0	9	5	4	2	7	10	2	Kamekichi Otsu, Steveston, B.C.
162957	Silver Mist	..	Lowestoft, 1932	King's Lynn	1930	W.	53	0	13	3	‖20	7	27	32	*41	James P. Wagner, Lashbrook, Courtleigh Gardens, London, N.W. 11.
162163	Silver Moon	..	Littlehampton, 1930	Littlehampton	1930	W.	38	8	9	5	5	1	7	11	*203	Alfred W. Ware, Rustington Hall, Rustington, Sussex.
120455	**Silver Moth	..	Shoreham, 1907	Teignmouth	1906	W.	35	4	7	3	4	2	4	9	†100	×Leonard P. Driscoll, 20, Beaufort Rd., Ealing, London, W.
131468	Silver Queen	..	Liverpool, 1912	Garston	1912	S.	95	0	18	1	10	7	119	165	11	Anglo-American Oil Co., Lim., 36, Queen Anne's Gate, Westminster, London, S.W.1. *Frederic J. Wolfe, same address.*
98473	††Silver Shadow	M.Q.K.C	Cowes, 1930	Cowes	1891	Cmp.	98	4	14	6	7	7	49	76	*160	Clarence W. V. Burnard, Mizzen Top, Itchenor, Sussex.
161749	Silver Star	..	Southampton, 1932	Southampton	1932	W.	35	1	8	7	4	4	5	9	*100	Sir Charles E. L. Lyle, Bt., Greystoke, Canford Cliffs, Dorset.
162162	Silver Surf	..	Littlehampton, 1930	Littlehampton	1930	W.	17	5	5	4	2	5	1	1	*60	Geoffrey G. Maddock, The Hill, Whitmore, Newcastle, Staffs.
159011	Silver Tip	..	Canso, N.S., 1936	New Harbor, N.S.	1935	W.	29	2	8	0	3	0	3	3	1	Clarence W. Henderson, New Harbor, N.S.
161850	Silver Wings	..	Poole, 1930	Hythe	1930	W.	23 .	2	6	0	3	4	1	2	*75	Frank F. Goodwillie, 1, The Crescent, Bassett, Southampton.
149720	Silverash	G.M.S.T	London, 1926	Sunderland	1926	S.	425	6	58	3	24	7	3091	5299	882	Silver Line, Lim., 80, Bishopsgate, London, E.C.2. *John W. Thompson, same address.*
148621	Silveray	G.L.M.D	London, 1925	Sunderland	1925	S.	395	7	57	0	23	4	2626	4585	480	Silver Line, Lim., 80, Bishopsgate, London, E.C.2. *John W. Thompson, same address.*
149744	Silverbeech	G.M.S.X	London, 1926	Sunderland	1926	S.	425	6	58	3	24	7	3096	5311	882	Silver Line, Lim., 80, Bishopsgate, London E.C.2. *John W. Thompson, same address.*
149851	Silverbelle	G.M.V.J	London, 1927	Sunderland	1927	S.	425	6	58	3	24	7	3091	5302	882	Silver Line, Lim., 80, Bishopsgate, London, E.C.2. *John W. Thompson, same address.*
147694	Silvercedar	G.K.F.P	London, 1924	Sunderland	1924	S.	375	0	52	6	25	7	2637	4354	313	Silver Line, Lim., 80, Bishopsgate, London, E.C.2. *John W. Thompson, same address.*
161436	Silvercypress	G.S.F.P	London, 1930	Belfast	1930	S.	456	3	62	0	25	6	3693	6770	976	Silver Line, Lim., 80, Bishopsgate, London, E.C.2. *John W. Thompson, same address.*
147648	Silverelm	G.K.F.N	London, 1924	Sunderland	1924	S.	375	0	52	6	25	7	2638	4351	313	Silver Line, Lim., 80, Bishopsgate, London, E.C.2. *John W. Thompson, same address.*

* B.H.P. † I.H.P. ‡ Formerly the "Columbine" and "Scart." § Formerly the "Bessie." ‖ Girth. ** Formerly the "Weenie."
†† Formerly the "Strathspey" and "Vista."

Digitized by Google

Official No.	Name of Ship.	International Code Signal (Visual).	Port and Year of Registry.	Where and When Built.	Material.	Dimensions. Length. ft. 10ths	Dimensions. Breadth. ft. 10ths	Dimensions. Depth of Hold. ft. 10ths	Registered Tonnage. Net Tonnage.	Registered Tonnage. Gross Tonnage.	Horse Power of Engines.	Owner, or Part Owner, and Manager (if recorded). × Signifies *Managing Owner*. Italics signify *Manager*.
147675	Silverfir	G.K.T.C	London, 1924	Sunderland . 1924	S.	375 0	52 6	25 7	2036	4347	313	Silver Line, Lim., 80, Bishopsgate, London, E.C.2. *John W. Thompson, same address.*
149850	Silverguava	G.M.V.K	London, 1927	Sunderland . 1927	S.	425 6	58 3	24 7	3088	5294	882	Silver Line, Lim., 80, Bishopsgate, London, E.C.2. *John W. Thompson, same address.*
153051	Silverheels I	..	Vancouver, B.C., 1926	North Vancouver B.C. 1922	W.	34 0	8 0	4 1	7	10	2	John R. Reed, 823, West Hastings St., Vancouver, B.C.
154291	Silverheels II	..	Nassau, N.P., 1929	Detroit, Mich., U.S.A. 1917	W.	57 5	12 2	5 0	22	32	*90	Howard D. McNamara, Toronto, Ont.
147710	Silverlarch	G.K.D.V	London, 1924	Wallsend-on-Tyne. 1924	S.	401 0	55 3	35 6	3189	5064	1057	Silver Line, Lim., 80, Bishopsgate, London, E.C.2. *John W. Thompson, same address.*
149925	Silvermaple	G.N.D.P	London, 1927	Sunderland . 1927	S.	425 6	58 3	24 7	3094	5302	882	Silver Line, Lim., 80, Bishopsgate, London, E.C.2. *John W. Thompson, same address.*
161341	Silverpalm	G.S.F.N	London, 1929	Sunderland . 1929	S.	450 9	61 3	25 3	3385	6373	693	Silver Line, Lim., 80, Bishopsgate, London, E.C.2. *John W. Thompson, same address.*
147671	Silverpine	G.K.F.Z	London, 1924	Wallsend-on-Tyne. 1924	S.	401 0	55 3	26 3	3191	5066	1057	Silver Line, Lim., 80, Bishopsgate, London, E.C.2. *John W. Thompson, same address.*
163478	Silversandal	G.S.F.Q	London, 1930	Belfast . 1930	S.	456 3	62 0	25 6	3693	6770	976	Silver Line., Lim, 80, Bishopsgate, London, E.C.2. *John W. Thompson, same address.*
164544	Silverstone	..	London, 1935	Hessle . 1935	S.	66 0	17 6	7 3	—	58	103	General Wharfage & Supply Co., Lim., 3, St. Helen's Place, Bishopsgate, London, E.C.3. *Thomas E. Halls, same address.*
161486	Silverteak	G.S.F.R	London, 1930	Belfast . 1930	S.	456 3	62 0	25 6	3693	6770	976	Silver Line, Lim., 80, Bishopsgate, London, E.C.2. *John W. Thompson, same address.*
161455	Silverwalnut	G.S.F.T	London, 1930	Belfast . 1930	S.	456 3	62 0	25 6	3693	6770	976	Silver Line, Lim., 80, Bishopsgate, London, E.C.2. *John W. Thompson, same address.*
161424	Silverwillow	G.Q.V.Y	London, 1930	Sunderland . 1930	S.	450 9	61 3	25 3	3385	6373	693	Silver Line, Lim., 80, Bishopsgate, London, E.C.2. *John W. Thompson, same address.*
164970	Silverwood	..	Hull, 1936	Knottingley . 1936	S.	61 1	15 6	7 3	38	61	11	Sheffield & South Yorkshire Navigation Co., Exchange St., Sheffield, 2. *Harold E. Havercroft, Austrian Chambers, 27, Humber Dock Side, Hull.*
161370	Silveryew	G.Q.S.X	London, 1930	Sunderland . 1930	S.	450 9	61 3	25 3	3385	6373	693	Silver Line, Lim., 80, Bishopsgate, London, E.C.2. *John W. Thompson, same address.*
138126	Silvey	..	New Westminster, B.C., 1916.	Steveston, B.C. . 1915	W.	32 0	8 0	3 0	5	7	1	Earle A. Murchison, Steveston, B.C.
154756	Silvrado	..	New Westminster, B.C., 1928.	Steveston, B.C. . 1927	W.	34 6	9 2	4 7	7	10	2	Umetaro Morishita, Tofino, B.C.
141794	Silvy Island	..	New Westminster, B.C., 1920.	Steveston, B.C. . 1920	W.	42 8	10 7	4 3	11	16	2	Jisaburo Kasho, 233, Main St., Vancouver, B.C.
158234	Sim	..	Chatham, N.B., 1934	El River, N.B. . 1934	W.	38 0	9 5	4 8	11	11	1	Fred Savoy, Manuels P.O., N.B.
164617	Simnia	G.Y.V.C	London, 1936	Glasgow . 1936	S.	430 3	54 7	30 6	3605	6197	377	Anglo-Saxon Petroleum Co., Lim., St. Helens Court, Leadenhall St., London, E.C.3. *Andrew Agnew, same address.*
151693	Simois	..	Shanghai, 1921	Shanghai . 1921	S.	96 0	19 0	7 9	75	122	160	Ocean Steamship Co., Lim., 1, India Bldgs., Water St., Liverpool.
98264	*Simonik*	..	Samarai, 1915	Sydney, N.S.W. 1914	W.	38 0	10 8	4 6	10	12	3	Richard H. Ede, Ousoppa, Woodlark Island, Papua.
154959	Simoon	..	Vancouver, B.C., 1928	New Westminster, B.C. 1928	W.	30 6	9 0	4 5	5	8	1	M. R. Cliff, Towing Co., Lim., 407-744, West Hastings St., Vancouver, B.C.
154537	Simpson Maid	..	Vancouver, B.C., 1927	New Westminster 1927	W.	41 8	12 7	5 5	15	22	8	Cassiar Packing Co., Lim., 744, West Hastings St., Vancouver, B.C.
160327	*Sinbad*	..	Greenock, 1928	Port Bannatyne 1928	W.	33 0	10 0	5 8	9	10	†15	Alan McKean, 9, Holyrood Crescent, Glasgow.
156622	Sinbad I	..	Vancouver, B.C., 1930	Vancouver, B.C. 1930	W.	28 5	8 5	4 9	6	9	1	Mrs. Eloise M. Clelland, 2502 West 24th St., Vancouver, B.C.

* I.H.P. † B.H.P.

164732	Sincerity	M.M.B.K	London, 1936	Greenock . 1936	S.	175	0	27	9	9	8	334	634	*600	F. T. Everard & Sons, Lim., Greenhithe, Kent. *William J. Everard, Accuba House, Greenhithe, Kent.*
163350	Sindbad II	..	London, 1933	Hampton-on-Thames. 1933	W.	68	4	15	0	8	1	31	57	*130	Sinbad Lim., 80, Finsbury Pavement, London, E.C. 2. *Charles Pelissier, same address.*
134051	†*Sinfonia*	..	St. John's, N.F.L., 1929.	La Have, N.S. . 1914	W.	81	3	23	6	8	5	76	86	3	Joseph E. L. Richard, 201, Crown St., Quebec.
163812	Singapore	..	Colchester, 1934	Walton-on-Naze 1934	W.	32	1	9	0	4	2	5	8	*27	× Douglas F. Bostock, "Katong," Prince's Esplanade, Walton-on-Naze, Essex.
162453	*Singapore*	..	Ipswich, 1931	Pin Mill, Ipswich 1931	W.	25	5	8	5	5	3	4	6	*5	Ernest E. Rope, 52, Tuddenham Rd., Ipswich.
108201	‡*Singora*	M.Q.X.D	London, 1933	Chiswick, . 1897	W.	40	0	10	7	6	0	11	14	2	Frank G. Cresswell, Tanaghmore, East Horsley, Surrey.
138881	*Siobhan*	..	Skibbereen, 1910	Peel, Isle of Man 1884	W.	52	0	15	2	7	5	22	28	*6	× James Ronayne, East Ferry, Ballinacurra, Co. Cork.
155041	Sir Charles Tupper.	..	Halifax, N.S., 1928	Mahone Bay, N.S. 1928	W.	98	8	29	0	9	5	75	110	7	Assistant Minister of Highways for Nova Scotia, Halifax, N.S.
148617	Sir Edward E. Cooper.	..	London, 1925	Chiswick . . 1925	W.	35	2	9	5	4	6	4	9	*43	× George N. Croucher, St. Andrew's Waterside Church Mission, 65, Fenchurch St., London, E.C.
158504	Sir Ernest Petter	..	Lunenburg, N.S., 1935	Lunenburg . 1935	W.	118	4	26	0	9	6	72	140	10	Sir Ernest Petter Vessel Co., Lim., Lunenburg, N.S.
162437	*Sir George Murray*	..	Cowes, 1935	Rochester . 1900	W.	70	3	18	0	5	6	47	57	*52	× John H. Slater, Blackhouse Quay, Newport, Isle of Wight.
57887	Sir George Somers.	..	Hamilton, Bermuda, 1907.	Bermuda . . 1896	W.	51	2	18	0	8	2	42	48	*35	Hilton G. Hill, Pembroke Parish, Bermuda.
164511	Sir John	..	London, 1935	East Greenwich 1935	S.	76	2.	20	5	8	1	—	83	64	Humphey and Grey (Lighterage) Lim., Hays Wharf, Tooley St., London, S.E.1. *George W. Chidley, same address.*
164611	Sir Montagu	..	London, 1936	South Bank-on-Tees 1936	S.	70	1	17	6	7	2	—	61	*440	Erith & Dartford Lighterage Co., Lim., 6, High St., Erith, Kent. *Herbert N. Lloyd, same address.*
163705	Sir Sidney	..	Southampton, 1936	Southampton . 1936	W.	33	7	9	0	4	9	4	11	*40	Southampton Harbour Board, Town Quay, Southampton. *William G. Gubbins, same address.*
108570	Sirdar (The)	..	Plymouth, 1927	Kingsbridge . 1899	W.	58	4	18	3	6	6	32	42	*42	× Edwin Bryant, Church St., Mevagissey, Cornwall.
108805	§Siren	M.J.J.Q	Dartmouth, 1899	Dartmouth . 1898	W.	75	1	12	0	7	4	29	47	*105	Frank Crompton, White Chimneys, Alderton Hill, Loughton, Essex.
153882	*Sirena*	..	Belize, 1931	British Honduras 1930	W.	31	0	10	1	3	5	6	9	*7	Mrs. Lurline M. Reyes, Belize, B.H.
163624	*Siris*	..	Southampton, 1933	Teignmouth, . 1925	W.	40	5	8	0	4	8	7	8	*8	James D. MacGregor, 30, Rotherwick Rd., Golders Green, London, N.W.11
146383	*Sirius*	..	Falmouth, 1923	Falmouth . 1908	W.	30	7	8	7	7	1	5	7	*12	Walter T. Currie, Morningside, Barrington Rd., Torquay, Devon.
149921	‖*Sirius*	M.N.X.C	London, 1927	(a) (a)	W.	35	4	11	1	4	7	9	10	16	Harry C. Constantine, 82, Mortimer St., Regent St., London, W. 1.
104115	Sirius	M.Q.S.C	Milford, 1904	Falmouth . 1893	W.	39	6	11	6	7	9	9	19	*10	× James Abson, "Sycamore," Romiley, Chester.
157614	*Sirius*	V.L.D.D	Sydney, N.S.W., 1934.	Careening Cove, Sydney. 1934	W.	50	0	13	4	8	5	21	30	*18	Harold Nossiter, 99, Northwood Rd., Northwood, Sydney, N.S.W.
149349	Siska	..	Southampton, 1929	Hamble, Hants. . 1929	W.	25	4	7	8	5	6	4	5	*8	Russell D. Cochrane, Hill Close, Buckfastleigh, Devon.
108568	***Siskin*	..	Plymouth, 1931	Plymouth . 1899	W.	32	0	9	1	6	2	6	6	*6	Sinclair Wood, 66, Antrim Mansions, Hampstead, London, N.W.3.
160918	Sister Anne	G.T.D.Q	Portsmouth, 1929	Gosport . . 1929	S.	123	2	21	5	7	2	165	242	*500	Hon. Reginald A. Fellowes, J.P., 29, Rue Galilee, Paris.
141423	Sitka Spruce	..	Vancouver, B.C., 1919	Thurston Bay, B.C. 1919	W.	27	6	8	6	4	6	6	9	1	Minister of Lands, Victoria, B.C.
153701	Siushan	..	Hong Kong, 1930	Glasgow . . 1926	S.	121	0	23	0	5	5	165	296	*420	Taikoo Chinese Nav. Co., Lim., 1, Connaught Rd., Victoria, Hong Kong.
163144	††*Six Sisters*	..	Hull, 1933	Sweden, 1902 . 1902	W.	114	4	25	9	9	1	131	169	*90	× Rex G. Guy, 32, Oxford Terrace, Hyde Park, London, W.2.
158486	Siyo II	..	Toronto, 1934	Gravenhurst, Ont. 1934	W.	39	3	10	5	5	3	13	15	3	Wallace R. Nesbitt, 205, Warren Rd., Toronto, Ont.
141035	Skalu	..	Vancouver, B.C., 1918	Vancouver, B.C. 1918	W.	52	6	14	3	5	9	23	34	3	Canadian Fishing Co., Lim., Foot Gore Avenue, Vancouver, B.C.
152799	Skedans	..	Vancouver, B.C., 1925	North Vancouver, B.C. 1925	W.	56	3	14	9	6	7	31	45	3	Canadian Fishing Co., Lim., Foot Gore Avenue, Vancouver, B.C.
150509	Skeena Chief	..	New Westminster, B.C., 1921	Steveston, B.C. 1921	W.	37	3	9	4	4	0	5	7	1	George C. South, 2071, Charles St., Vancouver, B.C.

* B.H.P. † Formerly the "Monarchy." ‡ Formerly the "Undine." § Formerly a steamer. ‖ Formerly the "Brynhildr." ** Formerly the "Sea Dog." †† Foreign name "Sigrid."

Digitized by Google

Official No.	Name of Ship.	International Code Signal (Visual).	Port and Year of Registry.	Where and When Built.	Material.	Dimensions. Length.	Dimensions. Breadth.	Dimensions. Depth of Hold.	Registered Tonnage. Net Tonnage.	Registered Tonnage. Gross Tonnage.	Horse Power of Engines.	Owner, or Part Owner, and Manager (if recorded). ×Signifies *Managing Owner*. Italics signify *Manager*.
						ft. 10ths	ft. 10ths	ft. 10ths				
154508	Skeena City	..	Prince Rupert, B.C., 1927.	Skeena City, B.C. 1927	W.	37 5	9 5	4 9	8	15	2	Sajuro Sasaki, Skeena City, B.C.
154397	Skeena M.	..	Prince Rupert, B.C., 1927.	Claxton, B.C. 1927	W.	52 0	13 0	5 2	10	23	3	Kunusaburo Miwa, Carlisle Cannery, Skeena, B.C.
155187	Skeena M. No. 2.	..	Prince Rupert, B.C., 1930.	Port Essington, B.C. 1930	W.	36 1	10 4	4 3	7	13	1	Nils Johnsen, Prince Rupert, B.C.
156389	Skeezix	..	Vancouver, B.C., 1930	Vancouver, B.C. 1930	W.	56 5	12 1	6 0	18	32	18	Atlantic Pacific Navigation Co., Lim., 726, Nelson St., Vancouver, B.C.
147146	†Skelfleet	..	Hull, 1931	Howden 1924	S.	65 7	14 1	7 3	44	65	*67	×John G. W. Richardson, Queen's Dock, Hull.
135626	*Skellig Belle*	..	Tralee, 1918	Portavogie, co. Down. 1900	W.	36 2	10 5	5 3	7	9	*14	×Patrick Brosnan, Strand St., Dingle, co. Kerry.
162424	‡*Skerdmore*	..	Cowes, 1932	(a) (a)	W.	31 5	9 4	4 5	6	7	*10	Nevil S. Norway, 2, Chessington, Craneswater Park, Southsea, Hants.
158183	Skidoo	..	Sydney, N.S., 1932	Neils Harbour, N.S. 1932	W.	34 4	11 0	4 6	10	11	2	George Frecker Neils Harbour, Victoria Co., N.S.
155098	Skidoo I.	..	Vancouver, B.C., 1929	Vancouver, B.C. 1929	W.	31 7	7 5	3 4	3	5	2	George W. Blackmore, P.O. Box 219, Port Alberni, B.C.
133695	Skidoo 23	..	Victoria, B.C., 1913	Victoria, B.C. 1912	W.	29 0	8 0	3 0	3	5	1	Reginald E. Walker, East Sooke, B.C.
126746	Skill	..	Vancouver, B.C., 1910	Vancouver, B.C. 1910	W.	42 0	11 0	3 9	10	14	1	Harry A. Robinson, Port Alberni, B.C.
130471	Skip	..	Lunenburg, N.S., 1911	Lunenburg, N.S. 1908	W.	42 0	10 6	5 6	11	12	1	Gabriel Corkum, Eastern Points, Lunenburg, N.S.
148991	§*Skipjack*	M.N.G.F	Brixham, 1925	Dartmouth 1925	W.	47 5	13 1	8 5	16	22	*12	Norman L. Cappel, Holmefield, Aigburth, Liverpool.
164209	Skipjack	..	Portsmouth, 1936	Algonac, Mich, U.S.A.. (a)	W.	26 5	8 6	4 7	7	8	*75	Lieut.-Commdr. Rex T. Janson, R.N.V.R., Westfield Meadow, Hayling Island, Hants.
154695	Skipp Along	..	Montreal, 1933	Hamilton, Ont. 1930	W.	44 8	9 9	4 4	10	14	20	Leopold Leger, 329, St. Joseph St., Lachine, Jacques Cartier Co., P.Q.
160526	‖Skipper	..	London, 1928	Paris 1920	W.	39 6	8 0	4 0	5	9	*320	George E. Gillett, Marsh Farm, Henstridge, Blandford, Dorset.
164958	Skipsea	..	Hull, 1936	Sunderland 1936	S.	426 8	54 2	26 1	3031	4974	449	Sea Steamship Co., Lim., Commercial Bldgs., 9 Scale Lane, Hull. *William Fenton, same address.*
116063	*Skirmish*	M.D.C.L	Fowey, 1903	Mevagissey 1902	W.	34 2	9 9	7 7	9	13	*6	Algernon C. H Drummond, 49, Charing Cross, London, S.W. 1.
123794	Skirmisher	..	London, 1907	Paris 1905	W.	27 5	5 8	2 6	2	2	8	×John C. Cartwright, 15, Upper Park Fields, Putney, Surrey.
134028	Skookum	..	Victoria, B.C., 1913	Summerland, B.C. 1913	W.	50 2	10 2	3 7	11	16	2	Canadian National Railway Co., 360, McGill St., Montreal.
138165	Skookum Chuck.	..	Vancouver, B.C., 1916	Vancouver, B.C. 1906	W.	25 6	8 4	3 4	3	5	1	Hector McKenzie, 1761, Graveley St., Vancouver, B.C., and John Howie, 2253, Grant St., Vancouver, B.C.
158553	Skookey M.	V.G.M.K	Vancouver, B.C., 1934	Vancouver, B.C. 1934	W.	32 6	11 0	5 9	10	14	1	Stuart G. MacKenzie, 2888, West 16th Avenue, Vancouver, B.C.
120547	*Skua*	..	Hull, 1930	Limehouse 1878	W.	40 8	10 1	**4 9	8	11	††26	×Gerald H. F. Shaw, Maynards Crest, Evington Lane, Leicester.
160503	*Skua*	..	London, 1928	Poole 1910	W.	33 0	11 6	5 8	11	14	*12	James V. Bullin, 3, Grand Parade, Portsmouth.
150743	Sky Pilot (The)	..	Vancouver, B.C., 1922	Vancouver, B.C. 1922	W.	35 7	9 4	4 9	11	17	1	Church & Manse Board of the Presbyterian Church in Canada, 428, Confederation Life Bldg., Toronto.
144761	*Skylark*	..	Bristol, 1922	Hampton-on-Thames. 1922	W.	53 5	13 0	7 0	16	34	*60	×William E. Wilson, Heathfield, Queen's Drive, Colwyn Bay.
112358	Skylark	..	Brockville, Ont., 1934	Brockville, Ont. 1933	W.	57 6	12 0	5 0	22	27	3	Victor Sifton, Assiniboine Lodge, Brockville, Ont.
160744	*Slarngeva*	..	Middlesbrough, 1935	Middlesbrough 1934	W.	26 0	8 0	4 6	4	6	*12	John A. Jellicoe, 50, Victoria Rd., Middlesbrough.
154408	Sligo	..	Lunenburg, N.S., 1927	Indian Harbour, N.S. 1927	W.	40 0	9 7	5 0	10	11	1	George S. Taylor, Port Beckerton, Guysboro Co., N.S.
159014	Slipper	..	Canso, N.S., 1936	New Harbor, N.S. 1933	W.	26 7	6 1	3 0	2	2	*4	Abram George, Upper Whitehead, Guysboro Co., N.S.
156461	Slitrig	..	Victoria, B.C., 1930	Victoria, B.C. 1929	W.	29 3	9 3	4 5	8	11	1	Francis S. Dakers, Bamfield, B.C.

* B.H.P. † Formerly a sailing vessel. ‡ Foreign name "Ahto." § Formerly the "Œniadæ," "Œnaidæ" and "Senorita." ‖ Foreign name "Miss Samuel Green."
** Depth from top of beam amidships to top of keel. †† I.H.P.

138127	Sloga	..	New Westminster, B.C., 1916.	Ballard, Wash., U.S.A. 1914	W.	37	0	11	0	3	0	7	10	1	Gosse Packing Co., Lim., 325, Howe St., Vancouver, B.C.
140039	Smaland	..	Kingston, Jamaica, 1927.	Vastervick, Sweden. 1924	S.	195	7	31	0	14	4	409	833	*500	Smaland Motorship Co., Lim., 95, Harbour St., Kingston, Jamaica.
163714	Smew	..	Fowey, 1934	Looe . 1934	W.	50	4	12	1	6	5	15	29	*50	×Henry T. H. Foley, Stoke Edith. Hereford.
149124	†Smew	..	Portsmouth, 1927	(a) . (a)	W.	40	4	9	6	4	9	7	16	35	Ian R. G. Karslake, The Cavalry Club, 127, Piccadilly, London, W.1.
150306	Smith Bros.	..	Port Dover, 1930	Port Dover . 1927	Cmp.	46	0	12	0	3	8	19	28	4	Harry A. Smith, Port Dover, Ont.
154678	Smith & Gibson	..	Vancouver, B.C., 1928.	Vancouver, B.C. 1928	W.	26	7	8	0	4	0	3	5	2	Lake Logging Co., Lim., 502/470, Granville Street, Vancouver, B.C.
146951	Smoke Drift	..	Southampton, 1923	Cowes . 1886	W.	42	0	8	8	5	0	8	11	*28	Major John C. Wyvill (Retd.), Pooks Hill Farm, Pegomas, Bocca, Cannes, France.
164676	Smolt	..	London, 1936	Teddington . 1936	W.	39	0	12	0	5	5	12	18	*71	Lieut.-Col. Hartopp F. C. A. Cradock (Retd.), Kimbridge House, Romsey, Hants.
156451	Snap No. 2	..	Chatham, N.B., 1929	Lower Napan, N.B. 1927	W.	30	0	9	3	4	5	7	10	1	Harrison A. Murdock, Lower Napan, N.B.
141453	Snapper	..	Halifax, N.S., 1919	Port Clyde, N.S. 1919	W.	37	2	10	2	5	2	11	12	1	Gustavus F. Henneberry, Sambro, Halifax Co., N.S.
157245	Sneddens	..	Vancouver, B.C., 1932.	Vancouver, B.C. 1932	W.	32	3	9	5	5	5	9	11	1	Carrol H. Cockum, Devonshire Hotel, 849, West Georgia St., Vancouver, B.C.
156799	Snegdoh	..	Toronto, 1930	Port Carling, Ont. 1930	W.	27	0	5	9	2	9	2	3	3	William S. Hodgens, 206, Russell Hill Rd., Toronto, Ont.
161636	Snellings' Titmouse.	..	Yarmouth, 1930	Wroxham . 1930	W.	47	2	10	0	5	3	15	19	*60	William E. Kendrick, Bursledon, 82, Higher Drive, Banstead, Surrey.
160941	Snip	..	Portsmouth, 1930	Thorne, Doncaster. 1930	W.	36	1	9	5	5	1	9	12	*25	Capt. Percival F. J. Kent (Retd.), Auto Tyre Service, Lim., Worting, Basingstoke, Hants.
162433	*Snipe*	..	Cowes, 1934	St. Helens, I.O.W. 1934	W.	26	4	7	8	4	3	5	5	*16	Vernon C. Hardy, 31, Clifton Hill, London, N.W.8.
154010	*Snipe*	..	Hong Kong, 1927	Hong Kong . 1904	W.	46	5	11	7	4	2	17	21	*8	Aubrey J. Edgar, c/o Ellis & Edgar, 9, Queen's Rd., Central, Hong Kong.
150038	*Snoeker*	Z.S.M.M	Cape Town, 1932	Cape Town . 1912	W.	62	4	16	8	‡7	0	41	53	*25	Abraham M. Levin, Cape Town.
139682	Snorter	..	Teignmouth, 1928	Looe . 1917	W.	20	1	6	2	2	9	1	2	*10	×Cyril J. H. Woollen, Glengariffe, Torquay, Devon.
152981	Snover	..	Saint John, N.B., 1926.	Rochester, N.Y., U.S.A. 1920	W.	42	2	9	3	3	5	17	19	3	Robert D. Paterson, Saint John, N.B.
153406	Snow Cap	..	Vancouver, B.C., 1927.	Vancouver, B.C. 1927	W.	31	4	10	1	4	6	10	10	2	Roy F. Hanna, General Delivery, Port Alberni, B.C.
154677	Snow Cloud	..	Vancouver, B.C., 1928.	Tacoma, Wash U.S.A. 1928	W.	60	0	16	5	8	0	37	54	4	Nootka Packing Co., Lim., 701, Birks Bldg., Vancouver, B.C.
155237	Snow Drift	..	Vancouver, B.C., 1929.	Tacoma, Wash., U.S.A. 1929	W.	60	2	16	7	7	3	33	53	5	Nootka Packing Co., Lim., 701, Birks Building, Vancouver, B.C.
153407	Snow King	..	Vancouver, B.C., 1927.	Ladner, B.C. . 1927	W.	56	6	16	5	6	8	31	46	4	Nootka Packing Co., Lim., 701/708, Granville St., Vancouver, B.C.
126519	§Snow Land	..	Vancouver, B.C., 1923.	Victoria, B.C. . 1910	W.	54	2	15	2	7	5	30	44	4	Nootka Packing Co., Lim., 701, Birks Building, Vancouver, B.C.
112284	Snow Maiden	..	Digby, N.S., 1923	Meteghan, Digby, N.S. 1902; Rebuilt, Meteghan . 1923	W.	69	3	17	8	6	0	30	33	14	John A. Ingersoll, Seal Cove, Grand Manan, N.B.
155238	Snow Slide	..	Vancouver, B.C., 1929.	Tacoma, Wash., U.S.A. 1929	W.	60	2	16	7	7	3	33	53	5	Nootka Packing Co., Lim., 701, Birks Building, Vancouver, B.C.
157074	Snow Storm	..	Sydney, N.S., 1931	New Waterford, N.S. 1931	W.	49	2	12	5	6	9	20	20	2	Ernest Caron, Quebec.
164137	Soaring Light	..	Yarmouth, 1934	Potter Heigham. 1929	W.	32	1	9	9	4	5	8	11	*13	Herbert B. Woods, "Broads Haven," Potter Heigham, Norfolk.
133981	Sode	..	Victoria, B.C., 1918	Steveston, B.C. . 1913	W.	36	0	8	6	3	1	7	10	2	Tasahee Tanagi, Bamfield, B.C.
131548	Soefugl	..	Sydney, N.S.W., 1913.	N. Sydney, N.S.W. 1904	W.	32	8	8	6	3	3	5	6	*7	Thomas Neilsen Ellmoos, St. George's Basin, N.S.W.
126502	Sokum	..	Victoria, B.C., 1909	Sechart, B.C. . 1909	W.	27	6	8	8	4	4	5	8	16	Arthur Lane, Cowichan Bay, B.C.
160286	Solace	..	Littlehampton, 1929	Littlehampton . 1929	W.	29	9	9	0	4	8	6	8	*15	Arthur R. White, 38, Heathdene Rd., Streatham, London, S.W.16.
114540	*Solace II*	..	Southampton, 1922	Fowey . 1901	W.	41	3	10	7	7	0	13	14	*12	Mrs. Florence E. Seabrooke, Woodridge, Frankton Ave., Haywards Heath, Sussex.
155250	Solander	..	Vancouver, B.C., 1929	Steveston, B.C. . 1929	W.	49	7	14	2	6	7	24	40	5	Thomas L. Higgs, 256, East 21st Avenue, Vancouver, B.C.

* B.H.P. † Formerly the "Plandok." ‡ Depth from top of deck at side amidships to bottom of keel. § Formerly the "Escalante" and "College Widow."

Digitized by Google

Official No.	Name of Ship.	International Code Signal (Visual).	Port and Year of Registry.	Where and When Built.	Material.	Dimensions. Length.	Dimensions. Breadth.	Dimensions. Depth of Hold.	Registered Tonnage. Net Tonnage.	Registered Tonnage. Gross Tonnage.	Horse Power of Engines.	Owner, or Part Owner, and Manager (if recorded). × Signifies *Managing Owner*. Italics signify *Manager*.
						ft. 10ths	ft. 10ths	ft. 10ths				
149317	†Solange	..	Southampton, 1932	(a) (a)	W.	52 0	12 0	6 6	21	29	*50	Mrs. Winifred R. Squire, 63, Cranbourne Gardens, London, N.W.11.
164704	Solarium	G.Y.X.V	London, 1936	Monfalcone, Trieste. 1936	S.	429 5	54 5	30 8	3651	6239	*2600	Anglo-Saxon Petroleum Co., Lim., St. Helens Court, Leadenhall St., London, E.C.3. *Andrew Agnew, same address.*
128457	Soldian	..	Lerwick, 1927	Lerwick . 1919	W.	43 2	11 8	4 8	11	13	3	×George T. Kay 51, St. Olaf St., Lerwick.
144351	Solent Goose	..	Cowes 1923	Reading . 1919	W.	77 8	14 8	4 7	32	47	*54	Vectis Transport Co., Lim., 23, East St., Town Quay, Portsmouth. *Ernest W. Gilbert, same address.*
156012	*Soliloquy*	..	Port Adelaide, 1935	Birkenhead, S.A. 1934	W.	31 3	10 3	5 3	8	12	*25	Dr. William Ray, Portrush Rd., Glen Osmond, South Aus.
139003	‡Solway Lass	M.F.X.B	Dumfries, 1923	Martenshoek . 1902	S.	80 4	19 3	7 7	76	100	*55	×Mrs. Anne J. Andersen, Harbour House, Portmadoc, Carnarvon.
133700	Somass Queen	..	Victoria, B.C., 1913	Port Alberni, B.C. 1912	W.	36 5	9 0	5 5	7	11	2	Wm. A. Stevens, Alberni, B.C.
145844	Somersetshire	G.D.Z.P	Liverpool, 1921	Belfast . 1921	S.	450 3	57 3	41 6	5924	9648	854	Bibby Line, Lim., Martins Bank Building, Water St., Liverpool. *Arthur H. Bibby, same address.*
145389	Sona	G.J.C.P	Southampton, 1922	Southampton . 1922	S.	169 8	27 0	14 3	248	520	*900	Baron Camrose of Long Cross, Barrow Hills, Long Cross, Surrey.
164070	Sonamara	..	Glasgow, 1936	Glasgow . 1936	W.	45 7	14 5	7 8	18	31	*80	Alexander McCullock, "Fairways," Miles Lane, Cobham, Surrey.
164048	Sonas	M.K.Z.K	Glasgow, 1935	Fairlie, . 1935	W.	46 5	11 7	7 6	16	18	*15	Major James G. Allan, D.S.O. (Rtd.), Carisbrooke, Helensburgh, Dumbarton.
158392	Sonata	..	Digby, N.S., 1934	Belliveaus Cove, N.S. 1934	W.	43 7	12 5	5 3	17	25	1	George M. Morrell, Digby, N.S.
140728	Sonavati	V.W.J.F	Bombay, 1936	Glasgow . 1936	S.	255 1	42 2	20 7	944	1663	538	Bombay Steam Navigation Co., Lim., 100, Frere Rd., Bombay.
157629	*Songariti*	..	Sydney, N.S.W., 1935	Sydney, N.S.W.. 1935	W.	32 0	9 9	3 9	9	10	*40	Harold Arnott, "Brookby Lodge," Victoria St., Strathfield, Sydney, N.S.W.
162962	Song of the Wind.	..	Lowestoft, 1933	Holland . (a)	W.	49 7	10 0	6 3	12	22	*45	Major Edward A. J. Cavendish (Retd.), 5, Kentish Mansions, Tunbridge Wells, Kent.
130548	Songhee	..	Vancouver, B.C., 1911	Vancouver, B.C. 1911	W.	49 6	14 0	5 0	18	26	3	Mrs. Icel I. Codville, Egmont, B.C.
162169	*Sonia*	..	Littlehampton, 1930	Littlehampton 1930 Lengthened, 1935	W.	34 4	9 0	4 6	9	10	*50	Sir Ronald V. Gunter, Bt., Bielby House, Wetherby, Yorks.
164486	*Sonia*	..	London, 1935	Southampton . 1905	Cmp.	42 0	9 3	§16 9	11	15	12	Eric W. Grogono, 171, Romford Rd., Stratford, London, E.15.
157125	Sonia	..	Victoria, B.C., 1934	Victoria, B.C. . 1934	W.	43 0	12 0	5 5	16	24	3	Mrs. Frances J. Troup, 324, Maitland St., Victoria, B.C. *Roy W. Troup, Victoria, B.C.*
162775	*Sonia II*	G.R.K.Q	Portsmouth, 1931	Gosport . 1931	S.	140 6	27 4	15 4	162	250	*228	Miss Marion B. Carstairs, 5, Mulberry Walk, Chelsea, London, S.W.3.
152616	Sonnet	..	Paspebiac, P.Q., 1924.	Grand River, P.Q. 1915	W.	36 2	12 1	3 4	8	8	1	Alexandre Dube, Grand River, P.Q.
155149	Sonny	..	Toronto, 1930	Gravenhurst, Ont. 1919	W.	28 0	6 1	3 3	2	3	3	Donald R. McLaughlin, 56, Weybourne Crescent, Toronto, 12.
156871	Sonny Boy	..	Vancouver, B.C., 1930	New Westminster, B.C. 1930	W.	37 8	12 1	5 4	14	20	3	Fridtjov M. Leland, 822, East 21st Ave., Vancouver, B.C.
127249	Soo Hang	..	Shanghai, 1913	Shanghai . 1913	S.	70 0	16 0	5 5	30	52	*60	Asiatic Petroleum Co. (North China), Lim., St. Helen's Ct., Gt., St. Helen's, London, E.C.3.
126240	Sooke	..	Victoria, B.C., 1909	(a) (a)	W.	29 3	8 3	3 0	4	8	2	William J. Lambert, 85, 27th Avenue West, Vancouver, B.C.
156353	*Soon Lee I*	..	Singapore, 1932	Tanjong Buley, Kerimon, D.E.I. 1929	W.	30 2	12 8	3 9	13	13	6	Claud Jackson, 12, Orange Grove Road, Singapore.
155818	Soona	..	St. John's, N.F.L., 1929.	Norris Point, N.F.L. 1929	W.	43 6	11 5	5 9	9	13	*65	Arthur H. Monroe, St. John's, N.F.L.
105634	*Sophia*	..	Cork, 1930	Peel, I. of Man . 1878	W.	52 7	15 0	7 0	14	25	*13	×David Quirke, Ballinacurra, Co. Cork.

* B.H.P. † Formerly a sailing vessel. ‡ Formerly the "Adolf," foreign name "[illegible]." § Girth.

125181	Sophie	..	Sydney, N.S.W., 1909	N. Sydney, N.S.W.	1909	W.	20	0	6	9	2	5	2	2	*3	James Joseph Smith, "Colebrook," Double Bay, Sydney, N.S.W.
126793	Sorais	..	New Westminster, B.C., 1910.	Eburne, B.C.	1910	W.	28	5	7	9	2	5	4	6	10	Hector R. Andrews, Eburne, B.C.
131529	†*Soraken*	..	Sydney, N.S.W., 1912	Neutral Bay, Sydney, N.S.W.	1912	W.	45	6	14	3	5	6	18	21	*15	Choiseul Plantations, Lim., 10, Bridge St., N.S.W.
128434	*Sorata*	M.D.L.W	Falmouth, 1927	Falmouth	1910	W.	30	4	10	0	6	9	5	9	*18	Capt. Douglas A. F. Home, 9, Montpelier Sq., London, S.W.7.
76839	*Sorceress*	M.C.C.Z	Southampton, 1927	Southampton	1878	W.	51	2	13	0	9	6	17	26	*18	Lord Macclesfield, Shirburn Castle, Watlington, Oxford.
143543	Sorcha	M.J.Z.W	Southampton, 1919	Levis, Que.	1916	W.	79	3	11	9	5	9	22	46	*140	William E. C. Clark, 35, Sheepcote Rd., Harrow-on-the-Hill, Mdx.
149693	Soton	..	London, 1926	Sunderland	1915	S.	104	0	21	0	7	2	110	145	*40	Southern Railway Co., Waterloo Station, London, S.E.1. *Reginald P. Biddle, Southern Rly, Southampton Docks*
157788	*Soubrette*	Z.M.D.B	Auckland, N.Z. 1936	Auckland, N.Z.	1936	W.	41	0	12	6	6	2	1	16	*28	George Mills-Palmer, Auckland N.Z.
161694	Souci	..	Southampton, 1930	Lowestoft	1925	W.	35	2	7	5	4	0	3	6	*65	Sydney B. Prude, Walthall House, Keyhaven, Hants.
133865	Soumie	..	Vancouver, B.C., 1913	Eburne, B.C.	1913	W.	41	0	8	6	3	6	7	11	1	Goro Yamasaki, Eburne, B.C.
157049	Souris	..	Bathurst, N.B., 1931	Middle Caraquet, N.B.	1931	W.	35	0	12	8	5	2	14	14	1	Joseph Forbes, Lower Caraquet, N.B.
163418	Souriya	..	London, 1933	Chepstow	1916	S.	81	5	16	5	4	4	31	96	*240	Euphrates & Tigris Steam Nav. Co., Lim., 117-121, Leadenhall St., London, E.C.3. *Edgar A. Wilson, same address.*
150746	Sousem	..	Vancouver, B.C. 1922.	Vancouver, B.C.	1922	W.	28	7	8	6	3	8	6	9	1	John Wiseman, 952, Hornby St., Vancouver, B.C.
155121	South Wind	..	Bridgetown, Barbados, 1931.	Meteghan, N.S.	1928	W.	73	9	17	5	8	5	52	76	*180	George E. Nickerson, Yarmouth, N.S.
156183	South Wind	..	Hamilton, Bermuda, 1931.	Bermuda	1931	W.	24	0	7	0	‡4	0	4	4	§125	William J. H. Trott, Parish of Pembroke, Islands of Bermuda.
162182	South Wind	..	Hull, 1930	Thorne	1930	W.	34	2	9	0	4	9	8	11	*13	×Herbert L. Brookes, 7, Grosvenor Rd., Handsworth, Birmingham.
154713	Southend	..	Prince Rupert, B.C., 1928.	Prince Rupert	1928	W.	41	0	12	2	5	8	10	23	4	Jentoft A. Eilertsen, P.O. Box., 682, Prince Rupert, B.C.
147693	Southend Britannia.	..	London, 1924	Wollston	1924	W.	106	3	26	5	5	7	92	147	*150	Charles Myall, 17, Tylers Ave., Southend-on-Sea, Essex, & Arthur Myall, 46, Pleasant Rd., Southend-on-Sea.
144989	Southerham	..	Newhaven, Sussex, 1926.	(a)	(a)	W.	52	8	12	3	5	1	3	21	*50	Eastwoods Lewes Cement, Lim., 47, Belvedere Rd., Lambeth, London, S.E.1. *Eric Channon, c/o Eastwoods Lewes Cement, Lim., Lewes, Sussex.*
161787	*Southern Cross*	M.P.W.X	Greenock, 1930	Sandbank	1930	W.	51	0	14	5	9	1	21	34	*36	×Major Frederick W. Cundiff, Easedale, Prestbury, Cheshire.
163385	Southern Cross	G.W.M.P	London, 1933	Birkenhead	1933	S.	111	7	28	6	10	4	143	298	*240	Melanesiam Mission Trust (England), Lim., Church House, London, S.W.1. *Rev. Arthur E. Corner, same address.*
161277	Southern Prince	G.T.C.W	London, 1929	Port Glasgow	1929	S.	496	2	64	9	35	4	6501	10917	*9700	Prince Line, Lim., 56, Leadenhall St., London, E.C.3. *William MacGillivray, same address.*
149253	Southgate	M.N.W.P	Southampton, 1925	Amble	1925	S.	92	2	19	1	7	4	55	143	*140	Anglo-American Oil Co., Lim., 36, Queen Anne's Gate, London, S.W.1. *Frederick J. Wolfe, same address.*
128592	Southland	..	Invercargill, N.Z., 1927	Dublin, Ireland	1926	S.	135	4	30	1	18	3	186	525	*1200	H. L. Tapley & Co., Lim., Dunedin, N.Z. *James H. Duncan, same address.*
158000	Soy Yun	..	Shanghai, 1934	Shanghai	1930	Cmp.	42	0	10	3	4	0	7	18	*36	Shanghai Dockyards, Lim., 640, Yangtszepoo Rd., Shanghai.
130487	Soya	..	New Westminster, B.C., 1911.	Steveston, B.C.	1911	W.	33	2	8	0	3	4	4	6	1	Peter Byrne, Lulu Island, B.C.
122060	‖Spark	..	Chatham, N.B., 1925	New Randin, Gloucester Co., N.B.	1907	W.	36	0	12	0	4	0	10	11	*22	Odtion Paulin, Lamek, Gloucester Co., N.B.
117684	Sparklet	..	Sydney, N.S.W., 1905	Sydney, N.S.W.	1901	W.	28	6	9	0	3	0	5	7	4	Robert Vicars, Marrickville, Sydney, N.S.W.
161654	Sparkling Light	..	Yarmouth, 1934	Potter Heigham	1933	W.	32	3	9	9	4	4	7	11	18	Herbert B. Woods, "Broads Haven," Potter Heigham, Norfolk.

* B.H.P. † Formerly the "Muwo." ‡ Depth from top of beam amidships to top of keel. § I.H.P. ‖ Formerly a sailing vessel.

Digitized by Google

Official No.	Name of Ship.	International Code Signal (Visual).	Port and Year of Registry.	Where and When Built.	Material.	Dimensions. Length. (ft. 10ths)	Breadth. (ft. 10ths)	Depth of Hold. (ft. 10ths)	Registered Tonnage. Net Tonnage.	Gross Tonnage.	Horse Power of Engines.	Owner, or Part Owner, and Manager (if recorded). × Signifies *Managing Owner.* Italics signify *Manager.*
160561	Sparsholt	..	London, 1928	South Shields . 1915	S.	105 9	21 1	7 4	94	127	*40	James Dredging Towage & Transport Co., Lim., 14, Dean's Yard, London, S.W. 1. *Robert E. V. James, same address.*
109990	†Spartan	M.B.D.T	London, 1933	Southampton . 1898	S.	85 3	21 6	6 4	70	106	*72	E. J. & W. Goldsmith Lim., 110, Fenchurch St., London, E.C. 3. *Edward J. Goldsmith, same address.*
153311	Spartan III.	..	Victoria, B.C., 1926	Victoria, B.C. . 1926	W.	45 0	11 8	5 1	15	27	1	Ralph C. Andros, 914 Selkirk Avenue, Victoria, B.C.
160587	Sparteolus	..	London, 1928	Stony Stratford 1925	S.	50 3	12 5	5 0	3	21	*100	General Wharfage & Supply Co., Lim., 3, St. Helen's Place, London, E.C. 3. *Thomas E. Halls, same address.*
150467	Special	..	Halifax, N.S., 1922	Lunenburg, N.S. 1922	W.	37 0	10 4	5 8	10	11	1	Samuel W. Marryatt, Pennant, Halifax Co., N.S.
155193	Speed Away	..	Lunenburg, N.S., 1929	Indian Point, N.S. 1929	W.	47 0	12 8	6 6	15	15	1	×Thomas Levy, Little Tancook, N.S.
155230	Speed Fiend	..	St. Andrews, N.B., 1930.	Tiverton, N.S. . 1925	W.	35 1	7 5	3 2	3	5	1	Leavitt S. Benson, Seal Cove, Grand Manan, N.B.
157033	Speedaway III	..	Toronto, 1931	Orillia, Ont. . 1928	W.	41 3	9 0	4 2	13	17	9	Robert C. Kilgour, 112, Old Forest Hill Rd., Toronto.
151373	Speedie	..	Bathurst, R.G., 1920	England . . 1914	W.	32 7	7 2	2 8	5	5	40	Palmine Lim., Wellington St., Bathurst, R.G.
42438	†Speedy	..	Paspebiac, P.Q., 1929.	Point St. Peter, P.Q. 1872; Rebuilt, Paspebiac . 1921	W.	73 6	19 8	8 6	62	83	2	Charles Bernier, Dalibeare, P.Q.
151666	Speedy	..	Shanghai, 1921	Shanghai . . 1914	W.	47 0	8 5	3 3	11	17	26	Charles H. Godfrey, Shanghai.
158001	Speedy II Say Yung	..	Shanghai, 1934	Shanghai, . 1919	Cmp.	40 3	10 0	3 2	9	14	*26	New Engineering & Shipbuilding Works, Lim., 640 Yangtszepoo Rd., Shanghai.
163772	Spero	..	Greenock, 1935	Rosneath . . 1935	W.	51 7	12 1	7 3	28	36	*67	Charles F. Shanks, Rashielee Cottage, Inchinnan, Renfrew.
161878	Sperrin	..	Belfast, 1931	Shiedrecht, Holland 1921	S.	50 6	9 0	4 7	5	9	*28	Government of Northern Ireland, Belfast. *Major Percy E. Shepperd, O.B.E., Ministry of Finance, May St., Belfast.*
130531	Spes	..	Montreal, 1911	Lachine, Que. . 1909	W.	24 5	5 4	2 2	2	2	1	Joseph A. Brunet, 991, St. Denis St., Montreal.
148902	Speybank	G.L.Q.F	Glasgow, 1926	Govan, Glasgow 1926	S.	420 3	53 9	26 5	3118	5154	717	Bank Line Lim., 102, Hope St., Glasgow. *Hon. Andrew M. Weir, same address.*
124480	Sphinx	..	Southampton, 1907	Woolston . . 1907	W.	38 7	8 1	4 6	4	10	28	Alfred L. Horsley, Surrey Cottage, All Saints Green, Norwich.
114230	*Spica*	..	Barrow, 1924	Arnside, Westmoreland. 1907	W.	31 5	10 5	4 9	7	7	*8	×Henry Rooke, 73, Craithie Rd., Doncaster, Yorks.
147028	*Spica*	M.B.R.T	Southampton, 1925	Haarlem . . 1915	W.	43 1	11 5	5 0	10	14	*15	John T. Hunt, 4, Norham Gardens, Oxford.
165151	Spindrift	..	Belfast, 1936	Bangor, Co. Down. 1936	W.	24 7	8 4	4 0	5	6	*24	×Alexander McM. Hamilton, "Tigh-na-Mara," Portavoe, Donaghadee, Co. Down.
148009	‡Spindrift	M.P.Y.F	Dartmouth, 1928	(a) (a)	W.	30 6	8 3	3 7	6	8	*40	Alec N. Hewett, Warneford, Lower Teddington Rd., Hampton, Wick, Mdx.
160323	Spindrift	..	Greenock, 1928	Grimstad, Norway. 1927	W.	36 1	7 0	3 6	3	5	*36	Duncan F. D. Neill, 57, Octavia Terrace, Greenock.
152600	Spindrift	..	Toronto, 1925	Toronto . . 1925	W.	42 6	10 0	5 0	9	16	2	James P. Watson, 81, Admiral Rd., Toronto, Ont.
117606	Spindrift	..	Sydney, N.S.W., 1903	Sydney, N.S.W. . 1902 Sydney, N.S.W.	W.	24 3	8 0	2 8	5	7	5	Wm. E. Phegan, Woy Woy, Brisbane Water, N.S.W.
103475	Spindrift	..	Victoria, B.C., 1919	Victoria, B.C. . 1895; Rebuilt . 1919	W.	40 0	14 8	4 9	10	19	2	Mrs. Janet E. Alcock, Eaton Avenue, Victoria, B.C.
163065	*Spindrift III*	..	Littlehampton, 1933	Littlehampton . 1932	W.	37 2	11 0	5 8	12	14	*9	Marcus V. W. Goodbody, 87, Westbourne Terrace, London, W.2.
156639	*Spirit II*	..	Vancouver, B.C., 1936	Seattle, Wash. 1909	W.	34 6	8 4	4 6	8	8	1	H. A. Jones Estate, Lim., 407, West Cordova St., Vancouver B.C.
158864	Spit	..	Canso, N.S., 1935	Coddles Harbor, N.S. 1935	W.	32 8	8 7	4 0	5	5	**6	×Andrew C. Fanning, Seal Harbor, N.S.
148800	Spitfire	M.B.V.L	Shoreham, 1930	(a) . . (a)	W.	52 5	12 8	5 8	18	29	*90	×Lewis K. Clayton, Fair View, The Green, Castle Bromwich, Warwickshire.

* B.H.P. † Formerly a sailing vessel. ‡ Formerly the "Nomad."

Digitized by Google

146253	†Spitfire II	..	Cowes, 1923	Paisley	1899	S.	81	0	16	1	7	6	43	72	*192	Walter Broadbridge, Acres Gate, Hurstpierpoint, Sussex.
149705	Spithead	..	London, 1926	Sunderland	1915	S.	105	8	21	0	7	0	89	139	*50	James Dredging Towage & Transport Co., Lim., 14, Dean's Yard, London, S.W. 1. *Robert E. V. James, same address.*
149880	Spondilus	G.M.Z.Q	London, 1927	Rotterdam	1927	S.	440	4	59	5	32	7	4277	7402	*3500	Anglo-Saxon Petroleum Co., Lim., St. Helen's Court, Gt. St. Helen's, London, E.C. 3. *Andrew Agnew, same address.*
160416	Sport	..	London, 1928	Isleworth	1928	W.	29	9	8	5	4	9	5	8	*16	Ernest C. Harrap, Park Cottage, Woodcote Ave., Wallington, Surrey.
141810	Sporting Chance.	..	Vancouver, B.C., 1920	Vancouver, B.C.	1919	W.	31	3	8	7	3	4	6	10	1	Smith Dollar Lumber Co., Lim., 408, Pacific Bldg., Vancouver, B.C.
161664	Spot of Light	..	Yarmouth, 1934	Potter Heigham	1927	W.	35	2	9	5	4	3	9	11	13	Herbert B. Woods, "Broads Haven," Potter Heigham, Norfolk.
146390	*Spray*	M.N.T.S	Falmouth, 1924	Pill, Bristol	1899	W.	50	6	14	5	7	6	22	24	*30	Percy J. Bird, Ruskin Lodge, Freshwater, I.O.W.
119241	*Spray*	..	Hobart, 1914	Birches Bay, Tasmania.	1905	W.	52	5	17	0	3	7	20	22	12	Donald McKay, Gravelly Beach, River Tamar, Tasmania.
160284	Spray	..	Fowey, 1936	Littlehampton	1925	W.	30	1	7	8	5	0	5	8	*14	×William M. E. Negus, The Red House, Fowey, Cornwall.
124064	*Spray*	..	Liverpool, 1907	Chester	1902	W.	23	4	8	2	4	0	3	4	1	John Jagger, "Hollins," Anthony's Avenue, Parkstone, Dorset.
136694	*Spray*	..	London, 1914	(a)	(a)	W.	32	4	7	6	3	8	4	7	14	Wilton Thew, 14, Upper Wimpole St., London, W.1.
151702	Spray	..	Shanghai, 1922	Shanghai	1921	W.	22	0	6	0	2	2	1	2	06	James E. Needham, Shanghai Municipal Council Bldg., Shanghai.
149340	Spray	..	Southampton, 1929	Southampton	1929	W.	40	0	10	2	4	9	8	12	*25	Capt. Charles Walker (Retd.), Hillside, Headingley, Leeds, Yorks.
164142	Spray of Light	..	Yarmouth, 1934	Potter Heigham,	1927	W.	34	8	9	8	4	2	8	11	*13	Herbert B. Woods, "Broads Haven," Potter Heigham, Norfolk.
155137	Spray Dodger.	..	Canso, N.S., 1929	Canso, N.S.	1918	W.	24	4	7	3	3	0	2	3	1	Robert Meagher, Canso, N.S.
163521	*Spring*	..	London, 1934	(a)	(a)	W.	31	9	9	3	4	3	8	9	*15	Sir Geoffrey Congreve, Bart, Chartley Hall, Staffs.
154590	‡Spring	..	Vancouver, B.C., 1934	N. Vancouver, B.C.	1928	W.	48	5	10	0	5	6	14	21	7	Herman Thorsen, 1438, Devonshire Crescent, Vancouver, B.C.
108065	*Spring Flower*	..	Skibbereen, 1919	Lowestoft	1897	W.	60	5	17	2	8	1	25	40	*26	×Denis O'Donovan, Baltimore, Co. Cork.
136628	Spring Maid	..	Poole, 1914	Southampton	1912	W.	35	2	8	2	4	5	4	9	*30	Frederick G. P. Flanders, Eastern Cottage, Yarmouth, Isle of Wight.
135639	*Spring Star*	..	Sligo, 1929	Killybegs	1913	W.	61	0	17	3	7	6	34	44	*50	Sea Fisheries Association of Saorstat Eireann, Lim., 45, Kildare St., Dublin. *Eugene Mackenna, same address.*
152878	Spring Time	..	New Westminster, B.C., 1925.	Vancouver, B.C.	1925	W.	39	0	10	0	4	6	9	13	1	Matsunosuki Komori, P.O. Box 37, Eburne, B.C.
148908	Springbank	G.L.Q.J	Glasgow, 1926	Govan, Glasgow.	1926	S.	420	3	53	9	26	5	3116	5155	717	Bank Line, Lim., 102, Hope St., Glasgow, C.2. *Hon. Andrew A. M. Weir, same address.*
154517	Spud	..	Prince Rupert, B.C. 1927.	Prince Rupert, B.C.	1927	W.	42	1	11	0	4	6	6	12	1	Howard W. Chambers, Inverness, B.C.
112586	Spurwing	..	Sydney, N.S.W., 1902.	New York, U.S.A.	1902	W.	24	0	5	8	2	7	2	2	8	Charles J. Pike, M.D., Cameron St., Launceston, Tasmania.
163738	§Squeak	..	Poole, 1934	Poole	1934	W.	22	1	7	6	3	4	3	3	*24	Leslie Laurence, "Round Island," Poole Harbour, Dorset.
84671	*Squirrel*	..	Cardiff, 1918	Bridgwater	1882	W.	74	6	19	7	7	0	51	81	*40	×Albert Catherine, 15, Railway Terrace, Connahs Quay, Flint.
164745	Sruth Ban	..	Greenock, 1935	Dunoon	1934	W.	31	3	9	0	4	9	7	9	*14	Dr. Donald NacKinnon, Menteith, Aberfayle, Perth.
161082	Staffordshire	G.S.R.Z	Liverpool, 1929	Govan	1929	S.	483	6	62	2	32	0	6607	10592	2200	Bibby Line, Lim., Martin's Bank Building, Water St., Liverpool. *Arthur H. Bibby, same address.*
141525	Staid	..	New Westminster, B.C., 1919.	Steveston, B.C.	1919	W.	34	6	8	3	3	7	5	8	1	Kunimatsu Saimoto, Steveston, B.C.
164973	Stainforth	..	Hull, 1936	Knottingley	1936	S.	61	0	15	6	7	1	37	59	14	Sheffield & South Yorkshire Navigation Co., Exchange St., Sheffield, 2. *Eugene A. Scanlan, c/o Rafferty & Watson (Inland), Lim., Scott St. Bridge, Hull.*
149798	‖Stalwart	..	Whitby, 1933	Hampton-on-Thames.	1927	W.	39	7	8	4	5	5	8	12	*50	×John O. M. Turnbull, 9, Broomfield Terrace, Whitby, Yorks.

* B.H.P. † Formerly the "Seabreeze," formerly a steamer. ‡ Formerly the "Despatcher." § Formerly the "Islander." ‖ Formerly the "Ruffles."

Digitized by Google

Official No.	Name of Ship.	International Code Signal (Visual).	Port and Year of Registry.	Where and When Built.	Material.	Dimensions. Length. ft. 10ths	Breadth. ft. 10ths	Depth of Hold. ft. 10ths	Registered Tonnage. Net Tonnage.	Gross Tonnage.	Horse Power of Engines.	Owner, or Part Owner, and Manager (if recorded). × Signifies *Managing Owner.* Italics signify *Manager.*
154806	Stalwart	..	Ottawa, 1928	North Hatley, Que. 1928	W.	31 9	7 6	3 8	3	5	2	Minister of National Revenue, Ottawa, Ont.
151159	Standard Coaster.	..	Bridgetown, Barbados, 1931.	Liverpool, N.S. 1927	W.	130 0	22 0	9 9	65	184	31	Charles H. Davis, Curling, N.F.L.
151903	Standard J.	..	Nassau, N.P., 1924	Nassau, N.P., Bahamas. 1923	W.	44 5	12 2	3 5	31	35	86	Joseph H. Bethel, Nassau, N.P.
154606	Standella	G.Y.R.S	London, 1936	Glasgow 1936	S.	430 3	54 7	30 6	3605	6197	377	Anglo-Saxon Petroleum Co., Lim., St. Helens Court, Leadenhall St., London, E.C.3. *Andrew Agnew, same address.*
148506	†Stanley Baldwin.	M.P.F.S	London, 1924	Dalmuir 1915	S.	107 2	20 9	7 5	99	149	*90	F. T. Everard & Sons, Lim., The Wharf, Greenhithe, Kent. *William J. Everard, Accuba House, High St., Greenhithe, Kent.*
155039	Stanley C.	..	Barrington Passage, N.S., 1929.	Clark's Har., N.S. 1929	W.	33 2	10 5	5 0	10	11	1	Daniel E. Cunningham, The Hawk, Cape Sable Island, N.S.
140067	Stanley Crew	..	St. John's, N.F.L., 1917.	Dog Cove, N.F.L. 1911	W.	41 0	12 0	5 0	8	10	*7	James Crew, Rose Blanche, N.F.L.
164928	Stanley H.	..	Hull, 1936	Knottingley 1936	S.	73 2	14 1	4 6	27	40	11	John Harker, Lim., Knottingley, Yorks. *Elijah K. Thirkettle, Springfield, Knottingley, Yorks.*
122317	Stanley Hubley	..	Lunenburg, N.S., 1912.	Tancook, N.S. 1908	W.	45 8	12 6	6 4	17	18	1	Herbert Lemoine, North Sydney, N.S.
153069	‡Stanley L.	..	Quebec, 1930	Petite Riviere, St. Francois, Que. 1926	W.	33 0	24 0	7 4	66	97	5	Francois Lavoie, Petite Riviere, St. Francois, Charlevoix Co., Que.
158811	Stanley R.	..	Barrington Passage, N.S., 1935.	Wedgeport, N.S. 1935	W.	36 0	11 0	4 5	11	12	2	Forman I. Nickerson, South Side, Cape Sable Island, Shelburne, Co., N.S.
156538	Stanley S.	..	Chatham, N.B., 1929	Bay Du Vin, N.B. 1927	W.	30 0	8 5	4 0	8	9	2	× Gaymer Williston, Bay Du Vin, N.B.
163811	*Star Song*	..	Colchester, 1934	Rowhedge 1934	W.	28 4	8 3	5 1	3	7	10	× Dr. Roderick Mackay, "Netherdale," Beauly, Inverness-shire.
154573	Star Witch	..	Vancouver, B.C., 1927.	Crescent, B.C. 1927	W.	28 6	9 2	4 6	6	8	1	Frank Hatt, Crescent, B.C.
136056	*Star of Africa.*	Z.S.P.F	Cape Town, 1931	Cape Point 1926	W.	48 0	15 4	§6 4	10	29	12	Runciman (Proprietary), Lim., St. Georges St., Simonstown.
142486	*Star of Bethlehem.*	..	Belfast, 1919	Killybegs 1905	W.	49 0	14 7	5 9	13	17	*26	Mrs. Eliza J. Cully, Portavogie, Co. Down. *John Cully, same address.*
163643	Star of Delight.	..	Southampton, 1934	Hythe 1934	W.	33 3	8 0	3 6	3	6	*200	Sir Charles E. L. Lyle, Bt., Greystoke, Canford Cliffs, Dorset.
143236	*Star of Meevagh*	..	Skibbereen, 1925	Meevagh Bay, Co. Donegal. 1921	W.	58 0	16 3	5 7	15	31	*55	Patrick Mahony, Glandore, Leap, Co. Cork.
133912	Star of Shippegan.	..	Bathurst, N.B., 1935.	Lameque, N.B. 1913	W.	36 0	10 8	6 0	11	14	*12	Mathias D. Chiasson, Lameque, Gloucester Co., N.B.
102008	*Star of the Sea*	..	Waterford, 1913	Sidmouth 1896; Lengthened, Killiney, Dublin. 1902	W.	30 7	8 5	4 6	5	6	7	× Hubert Power, Woodlands, Co. Waterford.
150051	*Star of the Union.*	Z.S.N.T	Capetown, 1931	Cape Point 1930	W.	48 0	17 7	§7 0	23	42	20	Alfred De Villiers, Cape Point, P.O., Simonstown.
162949	Starkie	..	Lowestoft, 1931.	Oulton Broad 1927	W.	16 0	5 7	2 6	1	2	*10	Howard Hollingsworth, "Briar Clyffe," Lowestoft.
162922	*Starlight*	..	Plymouth, 1936	Plymouth 1936	W.	21 0	7 0	4 4	3	3	*4	Miss Pamela de Castro, Branksome Hall, Branksome Park, Bournemouth.
150312	Starston	..	Prince Rupert, B.C., 1920.	Prince Rupert, B.C. 1920	W.	40 0	11 8	5 8	9	21	2	Merrill & Ring Lumber Co., Lim., 1030, Standard Bank Building, Vancouver, B.C.
156765	Static	..	St. Andrews, N.B., 1930.	Tiverton, N.S. 1928	W.	39 0	9 1	3 6	7	7	1	Edward Thomas, Seal Cove, Charlotte Co., N.B.
154597	Stave	..	New Westminster, B.C., 1927.	Stave Lake, B.C. 1914	W.	40 4	13 0	5 5	14	21	5	Herbert Green and David W. Cochran, Bowser, B.C.
164687	Steersman	M.L.R L	London, 1936	Alblasserdam, Holland. 1936	S.	143 3	23 7	9 3	153	334	*300	× William C. Rowbotham, 19, St. Dunstan's Hill, London, E.C.3.
148323	Stella	..	Beaumaris, 1925	Menai Bridge 1925	W.	30 4	8 8	4 2	8	10	*15	× Joseph L. Tomey, 29, Catherine St., Aston, Birmingham.

* B.H.P. † Formerly the "X 107." ‡ Formerly a sailing vessel. § Depth from top of beam amidships to top of keel.

Digitized by Google

53548	*Stella*	..	Greenock, 1930	Bombay	1898	W.	44	0	10	5	6	7	8	9	*24	William L. N. Wallace, 11, Essex Villas, Kensington, London, W.8.
76290	*Stella*	M.C.G.C	Southampton, 1931	France	1889	W.	46	9	14	2	6	7	20	22	*12	Major Edwin L. Christie (Retd.), 108, Lots Rd., Chelsea, London, S.W.10.
144132	Stella	..	Yarmouth, 1923.	Hamworthy, Poole.	1906	W.	41	5	9	0	5	3	9	13	*30	Archibald Gray, Maney House, Dunsfold, Surrey.
153892	*Stella A.*	..	Hobart, 1929	Strathblane, Tas.	1920	W.	61	7	17	8	4	7	28	36	*13	Mrs. Mary G. Arthur, Hobart, Tas.
152463	*Stella M.*	..	Canso, N.S., 1928	Canso, N.S.	1910	W.	32	0	9	4	4	1	5	6	1	John McNeary, Canso, Guysboro Co., N.S.
164213	Stella Maris	..	Portsmouth, 1936	Kaag, Holland (a) Completed, Gosport	(a) 1936	S.	27	7	7	9	4	4	4	7	*13	Charles H. Markham, "Redcot," Salcombe, Devon.
114542	*Stella Maris*	M.J.Z.K	Southampton, 1926	Southampton	1893	W.	50	9	11	7	8	3	14	19	15	John Houston, 27, Westbourne Gdns., Glasgow, W.2.
158540	Stella Maris II	..	Canso, N.S., 1935	Coddles Harbor, N.S.	1935	W.	38	6	9	9	4	4	9	9	1	John S. McNeary, Canso, N.S.
144020	*Stella Spei*	..	Ayr, 1927	St. Monans	1903	W.	70	4	21	6	8	4	18	55	15	×Joseph F. Williamson, 20, Gillies St., Troon, Ayr.
161736	Stellanor	..	Southampton, 1931	(a) Reconstructed Yarmouth, I.O.W.	(a) 1931	W.	41	5	13	6	5	8	15	21	*38	Gordon V. Hayman, Caryll House, Cranleigh, Surrey.
149613	Stentor	G.D.L.F	Liverpool, 1926	Dundee	1926	S.	430	8	55	8	29	1	3831	6148	1220	China Mutual Steam Nav. Co., Lim., India Buildings, Water St., Liverpool. *Lawrence D. Holt, same address.*
157690	Stephanotis	..	Nassau, N.P., 1930	Nassau, N.P.	1930	W.	58	0	16	1	9	0	41	56	*90	Bruce K. Thompson, Nassau, N.P.
134570	Steveston	..	New Westminster, B.C., 1915.	Steveston, B.C.	1915	W.	38	0	8	7	4	8	10	14	1	Senkichi Ikari, Steveston, B.C.
141340	Steveston No. 2	..	Vancouver, B.C., 1934	Steveston, B.C.	1919	W.	58	3	13	8	6	6	28	41	3	Masao Kashino, 2525, Oxford St., Vancouver, B.C.
156588	Steveston III	..	New Westminster, B.C., 1930.	Steveston, B.C.	1930	W.	51	0	14	3	6	6	25	37	3	Kuranosuke Hashimoto, P.O. Box, 448, Steveston, B.C.
138395	Steward D. S.	..	Lunenburg, N.S., 1917.	Tancook, N.S.	1917	W.	42	2	11	4	5	6	13	14	1	×Steadman Wilneff, Tancook, Lunenburg, N.S.
153385	Stewart F.	..	Vancouver, B.C., 1927.	Vancouver, B.C.	1926	W.	25	7	8	6	4	0	3	4	1	Norman B. Forbes, Dunderave, P.O., West Vancouver, B.C.
152388	Stewart Rose	..	St. John's, N.F.L., 1927.	Head Bay D'Espoir, N.F.L.	1927	W.	60	3	17	9	7	3	31	30	*20	John J. Rose, Harbor Breton, N.F.L.
156672	Sticklen	..	Chatham, N.B., 1936	Escuminac, N.B. Rebuilt	1927 1936	W.	33	2	9	9	5	0	10	12	*10	W. S. Loggie Co., Lim., Chatham, N.B.
142912	Stina	..	Dunedin, 1933	Port Chalmers	1933	W.	43	5	12	0	4	6	5	16	*30	Rowland E. Hayward, Dunedin, N.Z.
161588	Stirling	G.Y.N.G	Newcastle, 1935.	Sunderland	1935	S.	412	2	54	2	26	1	3026	4969	388	B. J. Sutherland & Co., Lim., 38, Sandhill, Newcastle, 1. *Sir Arthur M. Sutherland, Bart., K.B.E., same address.*
164570	Stirling Castle	G.Y.P.X	London, 1936	Belfast	1936	S.	696	0	82	5	41	4	15687	25550	4650	Union-Castle Mail Steamship Co., Lim., 3, Fenchurch St., London, E.C.3. *Arthur H. Milbourne & Isaac J. Newcombe, same address, and Frederick C. V. Yarrow, Canute Rd., Southampton.*
160210	†Stirlingshire	G.B.Y.S	Glasgow, 1928	Greenock	1928	S.	434	2	57	7	28	8	3558	6022	*4830	Scottish Shire Line, Lim., 4, St. Mary Axe, London, E.C.3. *John Patterson, same address.*
132783	‡Stompneus	Z.S.N.R	Capetown, 1930	Sandhaven, Aberdeen.	1905	W.	70	8	19	5		0	14	46	7	Stephen Bros., Lim., 48, Bree St., Capetown.
157436	*Stone Brothers*	..	St. John's, N.F.L., 1936.	North Bay, La Poile Bay, N.F.L.	1930	W.	40	4	12	1	5	6	10	12	*10	Robert A. Newman, Petites, N.F.L.
146093	Stoneboat	M.K.S.V	London, 1921	Cowes, I. of W.	1921	S.	120	6	21	1	10	3	128	270	*220	Road Maintenance & Stone Supply Co., Lim., Thames House, London, S.W.1. *William B. Conquest, same address.*
136176	Stonebow	..	London, 1922	Gainsborough	1913	S.	72	0	14	9	5	7	39	57	12	F. T. Everard & Sons, Lim., The Wharf, Greenhithe, Kent. *William J. Everard, Accuba House, High St., Greenhithe, Kent.*
57551	*Storm Bird*	..	Port Adelaide, 1922	Southport, Tas.	1874	W.	84	8	19	1	6	2	50	69	*20	Sydney C. Loveder, College St., College Park, S. Aus.
141536	Storm Witch	..	New Westminster, B.C., 1920.	Steveston, B.C.	1920	W.	40	4	10	1	4	3	10	14	2	Thomas W. Wright, Foot Gore Ave., Vancouver, B.C.

* B.H.P. † Formerly the "Clan Macdonald." ‡ Foreign name "Snok," formerly the "Eilan Tioram."

Digitized by Google

Official No.	Name of Ship.	International Code Signal (Visual).	Port and Year of Registry.	Where and When Built.		Material.	Dimensions. Length.	Breadth.	Depth of Hold.	Registered Tonnage. Net Tonnage.	Gross Tonnage.	Horse Power of Engines.	Owner, or Part Owner, and Manager (if recorded). × Signifies *Managing Owner.* Italics signify *Manager.*
							ft. 10ths	ft. 10ths	ft. 10ths				
160403	Stormcock	M.P.Y.R	London, 1928	(a)	(a)	W.	56 4	9 9	4 8	10	16	*70	Arthur Greenall, "Zirfrieden," 6, Esplanade, Dover. *Reginald D. Pearce, Wellington House, Lydden, Dover.*
162748	*Stormcock*	..	London, 1932	(a)	(a)	W.	38 0	12 0	2 9	8	12	*17	Eric W. Cooper, Viking Cottage, Althorne, Chelmsford, Essex.
106926	*Stormfinch*	..	Poole, 1931	Hamside, Poole	1902	W.	24 5	7 5	5 4	4	5	*7	Ernest Darlison, "St. Ives," Princes Ave., Woodford Green, Essex.
149558	*Stormfinch II*	M.K.M.Q	Exeter, 1935	Plymouth	1928	W.	43 2	12 5	7 7	11	21	*36	×Joseph R. Brooking, 199, High St., Exeter, Devon.
120756	*Stormy Petrel*	V.J.W.Y	Port Adelaide, 1923	Hobart	1907	W.	45 5	12 5	7 0	21	24	20	Thomas C. Angove, Glenelg, South Australia.
160839	Stort	..	Hull, 1929	Gainsborough	1929	S.	82 5	14 4	5 4	41	63	*90	Trent Navigation Co., Nottingham. *Frank Rayner, same address.*
147620	Stourgate	M.L.V.S	London, 1924	Faversham	1924	S.	85 2	19 1	6 6	44	115	*135	Anglo-American Oil Co., Lim., 36, Queen Anne's Gate, Westminster, S.W.1. *Frederic J. Wolfe, same address.*
139364	*Stradbroke*	V.J.W.Z	Geelong, 1929	Brisbane	1925	W.	66 2	15 4	6 4	44	57	*30	Alfred S. Grimwade, Geelong, Victoria.
139368	*Stradbroke II*	..	Brisbane, 1929	Newstead, Brisbane.	1928	W.	80 2	18 8	†8 8	90	104	*80	Edward C. Rigby, 60, Market St., Melbourne, Aus.
157235	Stradella I	..	Vancouver, B.C., 1932.	Annacis Island, B.C.	1931	W.	32 4	9 6	5 4	11	16	1	Maurice O. Corkill, 2448, Sperling St., Burnaby, B.C.
153100	Strath	..	Victoria, B.C., 1926	Victoria, B.C.	1926	W.	81 9	20 5	9 0	32	116	11	Victoria Tug Co., Lim., 1, Belmont House, Victoria, B.C.
163568	Strathearn	M.B.D.M	London, 1935	Birkenhead	1935	S.	176 0	33 1	13 8	320	683	250	Corporation of Trinity House, Trinity House, Tower Hill, London, E.C.3. *John M. Nicolle, same address.*
144069	Stratum	M.L.F.W	Chester, 1923	Hessle	1921	S.	102 6	18 7	9 4	96	174	*120	John Summers & Sons, Lim., Shotton, Cheshire. *Geoffrey Summers, same address.*
161657	Stream of Light.	..	Yarmouth, 1934	Potter Heigham	1928	W.	35 8	9 6	4 2	9	11	*13	Herbert B. Woods, "Broads Haven," Potter Heigham, Norfolk.
158510	*Streamline*	..	Lunenburg, N.S., 1936	Tancook, N.S.	1936	W.	38 0	10 7	5 6	11	11	1	Warren Pearl, Tancock Island, N.S.
158753	Strebor J.	..	Prince Rupert, B.C., 1935	Prince Rupert, B.C.	1935	W.	29 0	8 4	3 3	5	8	1	John Roberts, Prince Rupert, B.C.
163395	Strever	M.B.K.D	London, 1933	Boule, Belgium	1927	S.	72 5	15 0	5 9	42	69	*48	Miss Ethel R. Potter, Royal Motor Yacht Club, 2, Thames House, Millbank, London, S.W.1.
161658	Strip of Light.	..	Yarmouth, 1934	Potter Heigham	1928	W.	35 7	9 7	4 3	9	11	*13	Herbert B. Woods, "Broads Haven," Potter Heigham, Norfolk.
140784	Striving.	..	Grimsby, 1919	Pill, Bristol	1903	W.	44 2	12 8	7 4	12	21	8	×Ivor L. Davies, 126, Stockwell Rd., London, S.W.9.
156556	Stroller	..	Barrington Passage, N.S., 1930.	Clark's Harbour, N.S.	1930	W.	42 4	12 6	5 4	17	19	1	Oscar S. Atkinson, West Head, C.S.I., Shelburne Co., N.S.
161770	*Stroma*	..	Greenock, 1929	Clynder	1929	W.	23 9	7 0	4 2	3	3	*3	George Nisbet, 95, Bothwell St., Glasgow.
155300	Stroudy	..	Montreal, 1931	Montreal	1931	W.	33 2	9 3	4 4	6	9	3	Randolph R. Stroud, 1439, Amherst St., Montreal.
150305	Stuart B.	..	Port Dover, 1930	Port Dover	1928	Cmp.	50 8	12 0	3 8	35	41	4	W. F. Koble & Co., Lim., Port Dover, Ont.
149826	Stubbington	..	London, 1927	Sunderland	1915	S.	105 5	21 0	7 2	105	134	*50	Lincoln & Hull Water Transport Co., Lim., 196, High St., Hull. *Timothy Tomlinson, 605, Holderness Rd., Hull.*
150642	Stubbs	..	Vancouver, B.C., 1922	N.Vancouver, B.C.	1922	W.	28 5	8 8	4 0	5	8	1	Edward E. McLean, Beaver Cove, B.C.
162908	Student Prince	..	Grimsby, 1935	Marstrand, Sweden	1935	W.	67 6	18 8	8 8	34	58	*120	Marstrand Fishing Co., Lim., Auckland Rd., Fish Docks, Grimsby. *Tom Moore, same address.*
158019	Sturdy	..	Shanghai, 1935	Shanghai	1935	S.	26 0	6 3	3 0	2	5	*26	Sir Victor Sassoon, Bart., of E. D. Sassoon & Company, Shanghai.
124465	Sturdy	..	Southampton, 1907	Yarmouth	1905	W.	35 5	9 7	3 9	6	8	*15	Frederick G. Bradbury, 24, Little Welbeck St., London, W.1.
130588	Sturgeon	..	Halifax, N.S., 1912	Halifax, N.S.	1912	W.	33 5	9 0	5 3	8	10	1	Wm. R. Wakely, 119, Lower Water St., Halifax, N.S.

* B.H.P. † Depth from top of beam amidships to top of keel.

93053	Sublime.	..	Berwick, 1912	Eyemouth	1902	W.	64	5	19	4	7	5	31	46	*60	×Andrew Henderson, Houndlow Park, Eyemouth, Berwick.
103460	†Submarine	..	St. John's, N.F.L., 1926.	L. Ardoise, C.B.	1899	W.	42	0	15	0	5	1	18	19	18	Moses Moore, Pushthrough, Fortune Bay, N.F.L.
132327	Subok	V.S.R.Y	Penang, 1936	Sungei, Nyok, P.W.	1935	S.	95	7	21	1	7	2	64	148	*150	Straits Steamship Co., Lim., Ocean Bldgs., Collyer Quay, Singapore.
118336	‡Success	M.F.L.C	London, 1932	Papendrecht, Holland.	1903	S.	90	0	23	3	9	0	110	154	*100	E. J. & W. Goldsmith, Lim., 110, Fenchurch St., London, E.C. 3. *Edward J. Goldsmith, same address.*
148322	Success	..	London, 1929	Menai Bridge	1923	W.	41	4	11	3	5	6	17	19	*27	×Robert R. Mander, 44, Endlebury Rd., Chingford, London, E.4.
136106	*Success of Downings.*	..	Galway, 1935	Banff	1910	W.	50	5	14	6	5	4	5	16	*25	×John Halloran, Westquarter, Inishbofin, Co. Galway.
124413	Successful	..	Galway, 1929	Porthleven	1906	W.	69	0	19	1	9	3	29	57	*70	McDonough Milling & Trading Co., Lim., Merchant's Rd., Galway. *David J. O'Brien, Presentation Rd., Galway.*
128312	*Sue*	..	Lancaster, 1924	Overton, Lancaster.	1919	W.	38	4	12	2	5	9	12	13	14	×Arthur H. Mansergh, 17, Cable St., Lancaster.
139999	§Suffolks Rose	..	Lowestoft, 1932	Lowestoft	1920	W.	61	5	17	8	7	8	15	41	*50	×Edgar L. Hook, 33, Selby St., Lowestoft, Suffolk.
159435	Sui Sin	..	Hong Kong, 1935	Hong Kong	1921	W.	27	3	7	9	3	3	4	6	*26	Asiatic Petroleum Co., (South China), Lim., St. Helens Court, London, E.C.3.
153705	Suiting	..	Hong Kong, 1930	Glasgow	1926	S.	921	0	23	0	5	5	165	296	*420	Taikoo Chinese Navigation Co., Lim., 1, Connaught Rd., Victoria, Hong Kong.
78960	*Sula*	..	Southampton, 1924	Shoreham	1879	W.	74	5	16	0	10	7	49	54	*60	Hubert Scott-Paine, The Cliff, Weston, Southampton, Hants.
163716	*Sulaire*	..	Ipswich, 1933	Ipswich	1933	W.	26	1	8	0	‖12	9	5	5	*18	Walter R. Taylor, The Castle House, Orford, Woodbridge, Suffolk.
114059	*Sulaire*	V.S.J.D	Trinidad, 1932	Brixham	1901	W.	58	1	14	7	9	0	36	38	*80	William F. Watson Louva, Trinidad, B.W.I.
160940	Sulara	M.P.W.D	Portsmouth, 1930	Gosport	1930	W.	50	8	12	0	7	7	17	21	*26	William L. Horbury & William L. Horbury, Junr., 3 & 5, Rumford Place, Liverpool, 3.
152786	**Sulhamar	.	Vancouver, B.C., 1925	Vancouver, B.C.	1924	W.	21	7	7	7	4	4	4	6	1	Henry J. O'Keefe, 690, Bute St., Vancouver, B.C.
141096	Sulky	.	Chatham, N.B., 1920	Point Sapin, N.B.	1918	W.	30	0	8	6	5	0	5	7	1	Anthony Adams, Chatham, N.B.
158626	Sullivan	..	Montreal, Que., 1935	Amos, Que.	1935	W.	77	1	19	2	6	0	157	187	8	Cie Harricana, Lim., Amos, Abitibi Co., Que. *Adelard Beauchemin, same address.*
163415	Sumana	..	London, 1933	Wyvenhoe	1912	S.	82	1	16	4	4	5	31	98	*240	Euphrates & Tigris Steam Nav. Co., Lim., 117/121, Leadenhall St., London, E.C. 3. *Edgar A. Wilson, same address.*
154577	Sumas	..	Vancouver, B.C., 1927	Vancouver, B.C.	1927	W.	35	7	11	2	4	2	6	13	4	Hugh T. Gray, 2482, West 3rd Ave., Vancouver, B.C. & George Jack, 3171, West 26th Ave., Vancouver, B.C.
135640	*Summer Star*	..	Londonderry, 1913	Meevagh Bay, Co. Donegal.	1913	W.	59	0	16	8	6	8	24	37	*55	×James Duffy, Carrickfin, Bunbeg, Donegal.
157007	Summertime	..	Ottawa, Ont., 1932	Clayton, N.Y., U.S.A.	1914	W.	42	0	13	2	5	0	16	23	2	Mark G. McElhinney, 252, Lisgar Rd., Ottawa, Ont.
153076	Summerville	..	New Westminster, B.C. 1926.	Steveston, B.C.	1926	W.	36	5	10	0	5	2	12	18	1	Hikotaro Egami, P.O. Box 635, Nanaimo, B.C.
152184	Summit	..	Auckland, 1925	Auckland	1916	W.	36	0	9	0	3	3	5	9	*24	Frederick F. Porter, Auckland, N.Z.
136284	*Sumurun*	..	Glasgow 1926,	Fairlie	1914	W.	79	1	16	6	10	9	47	51	*38	Frederick W. Shenstone, "Crosslets," Alfriston, Sussex.
154057	Sun U.	..	Hong Kong, 1931	Hong Kong	1931	S.	85	5	20	1	8	1	41	87	44	Hong Kong & New Territories Ferry Co., Lim., China Building, Victoria, Hong Kong.
154032	Sun Chau	..	Hong Kong, 1929	Hong Kong	1929	S.	120	0	23	6	8	5	48	149	87	Hong Kong & New Territories Ferry Co., Lim., 30, Des Voeux Rd., West, Victoria, Hong Kong.
152442	Sun Wai Fung	..	Hong Kong, 1923	Canton	1923	W.	81	0	15	3	4	1	58	111	29	Brian O. Blaker, 4a, Des Voeux Rd., Central Victoria, Hong Kong.
157097	*Sunapee*	..	Lunenburg, N.S., 1931	Tancook, N.S	1931	W.	49	0	13	5	6	4	17	20	2	Marston Richardson, Indian Harbour, Halifax Co., N.S.
115617	*Sunbeam*	..	Brisbane, 1907	Brisbane	1905	W.	34	8	12	7	3	6	8	11	10	Thomas Welsby, Brisbane.
144493	Sunbeam	..	Littlehampton, 1921	Burnham-on-Crouch.	1915	W.	34	1	9	0	‖14	4	7	10	*24	Norman S. Farrall, "Sandhey" The Promenade, Meols, Wirral, Cheshire.
145991	*Sunbeam*	..	Plymouth, 1921	Looe, Cornwall	1913	W.	33	8	11	6	5	4	6	10	*7	Alan S. Gulston, Bellevue, Salcombe, Devon.
160170	Sunbeam	..	Poole, 1929	Poole	1928	W.	51	6	14	5	7	7	27	38	*52	Bernard W. Clay, "Hill Top," Esher Close, Esher, Surrey.
171107	Sunbeam	..	Shanghai, 1936	Shanghai	1921	Cmp.	52	5	12	3	3	6	28	34	(a)	Ernest F. Harris, 218, Szechuan Rd., Shanghai.
161294	*Sunbeam II*	M.P.N.K	London, 1929	Dumbarton	1929	S.	173	0	30	1	17	6	292	505	*400	×Lord Runciman of Shoreston, 56, Pilgrim St., Newcastle.

* B.H.P. † Formerly the "Two Brothers." ‡ Formerly a sailing vessel, formerly the "Cymric." § Formerly a sailing vessel. ‖ Girth. ** Formerly the "Magnet V."

Official No.	Name of Ship.	International Code Signa (Visual).	Port and Year of Registry.	Where and When Built.	Material.	Dimensions. Length. (ft. 10ths)	Dimensions. Breadth. (ft. 10ths)	Dimensions. Depth of Hold. (ft. 10ths)	Registered Tonnage. Net Tonnage.	Registered Tonnage. Gross Tonnage.	Horse Power of Engines.	Owner, or Part Owner, and Manager (if recorded). × Signifies *Managing Owner*. Italics signify *Manager*.
160102	Sunbeam C.	..	Hull, 1928	Barton-on-Humber 1927	W.	67 8	16 0	7 1	52	65	*60	×Joseph W. Eastwood, Barmby Marsh, Howden, Yorks.
148356	Sunderland	..	Sunderland, 1927	Tyne Dock 1926	W.	27 0	8 6	3 9	3	6	*22	Sunderland Pilotage Authority, St. Thomas St., Sunderland. *Michael Thurlbeck, Pilot Office, North Pier, Sunderland.*
164787	*Sundog*	M.M.B.B	Littlehampton, 1936	Littlehampton 1936	W.	28 2	8 8	6 0	6	8	*27	×Marmaduke T. Tudsbery, 49, Hallam St., London, W.1.
144133	†Sundog	..	Yarmouth, 1933	Reedham 1906	W.	55 4	13 5	3 4	21	22	*9	Mrs. Maud Cator, Woodbastwick Hall, Norwich.
152690	Sundown	..	Vancouver, B.C., 1933	Vancouver, B.C. 1924	W.	53 6	14 8	6 8	28	44	4	Sundown Shipping Co., Lim., 609-602, West Hastings St., Vancouver, B.C.
162472	Sundowner	..	London, 1930	(a) (a)	W.	53 2	12 2	6 2	26	33	*53	Cmdr. Charles H. Lightoller, R.N.R., The Cottage, Cockfosters, Herts.
161342	Sunfinder II	..	London, 1929	(a) (a)	W.	42 0	12 0	4 5	16	20	*60	Capt. Ronald M. Fraser, R.N. (Ret.), c/o National Provincial Bank Lim., Holborn Circus, London, E.C.1.
128560	*Sunflower*	..	Yarmouth, 1910	Wroxham 1908	W.	28 4	7 5	2 6	2	3	20	×Alfred W. Collins, Wroxham, Norfolk.
163770	Sunflower II	..	Greenock, 1935	Rosneath 1935	W.	50 4	12 0	7 6	22	33	*100	George J. Williams, "Miramar," Banstead Rd., Banstead, Surrey.
165211	Sunflower III	..	Greenock, 1936	Rosneath 1936	W.	58 0	14 1	8 4	33	48	*114	Charles S. Knight, 68/70, Fenchurch St., London, E.C.3.
155276	Sunny Island	..	Vancouver, B.C., 1929	Ritherdon Bay, B.C. 1929	W.	77 7	22 1	6 4	41	60	3	T. Matsuyama & Co., Lim., 467, Powell St., Vancouver, B.C.
145591	Sunrise	M.K.S.R	Greenock, 1921	Gourock 1921	W.	45 2	12 0	6 6	16	24	*26	Robert Aitken, 8, Palmerston Place, Edinburgh 12.
158555	Sunrise K.	..	Vancouver, B.C., 1934	Sherman, B.C. 1934	W.	37 1	10 0	5 0	9	14	1	Toshikazu Kobayakawa, Sherman, B.C.
154373	‡Sunrise Maid	..	Vancouver, B.C., 1927	Vancouver, B.C. 1927	W.	50 2	14 3	6 9	26	38	3	Anton Serka, 1352, Adanac St., Vancouver, B.C.
147372	Sunrisen	..	Gloucester, 1934	Northwich 1924	S.	69 6	14 0	6 1	27	56	*70	T. S. Townshend & Sons, Lim., Albion Flour Mills, Worcester.
163724	Sunseeker	..	Ipswich, 1934	Ipswich 1934	W.	35 2	10 0	§17 0	10	13	33	Walter Machell, 249, Lower Road, London, S.E.8.
162003	Sunset	..	Brixham, 1931	Paignton 1931	W.	36 0	8 7	6 0	6	9	*21	Engineer Lieut. Lionel de Merindol Malan, R.N., Sandsgate, Chagford, Devon.
138203	*Sunset Glow*	V.O.B.Q	St. John's N.F.L., 1934	Shelburne, N.S. 1916	W.	124 4	30 0	11 2	149	297	*100	Harvey & Co., Lim., St. John's N.F.L.
111391	†Sunshine	M.D.S.S	Bridgwater, 1930	Falmouth 1900	W.	88 0	22 3	8 8	72	99	21	Colthurst Symons & Co., Lim., East Quay, Bridgwater, Som. *Clifford J. Symons, Octavia House, Taunton Rd., Bridgwater.*
133015	‖*Sunshine*	M.D.Z.X	Glasgow, 1912	Rosneath 1912	W.	47 8	12 5	8 3	18	20	*15	Herbert E. Hill, 19, Coleman St., London, E.C.2.
164282	Sunshine	..	Liverpool, 1936	Peel, I. of M. 1935	W.	31 4	9 3	4 7	6	7	*18	Morley Fox, Ferrol Lodge, Northenden Rd., Sale, Chester.
162773	*Sunshine*	..	Portsmouth, 1931	Portsmouth 1931	W.	27 6	9 0	5 7	5	7	*6	Charles F. King, Marks, Ewshot, Southampton.
161737	Sunstar	..	Southampton, 1931	Windermere 1927	W.	29 9	9 0	5 0	7	13	*23	William N. Granger, 17, Carlton St., Nottingham.
154453	**Supertest	..	Montreal, 1928	Brooklyn, N.Y. 1928	S.	101 3	20 0	7 6	113	151	7	Pioneer Transportation Co., Lim., 700, Richmond St., London, Ont.
133995	Supple Jack	..	Chatham, N.B., 1922	Caraquet, N.B. 1910	W.	34 0	10 0	4 5	11	12	1	Fred C. McLaughlin, Trocadie, Gloucester Co., N.B.
154134	††Supplier II	..	Trinidad, 1933	Haarlem, Holland. 1916	S.	242 1	33 6	18 1	955	1589	235	Trinidad Leaseholds Lim., 1, London Wall Buildings, London, E.C. 2.
122413	Supply No. 3	..	Midland, Ont., 1907	Midland, Ont. 1907	W.	29 0	8 0	3 0	7	11	2	Playfair Preston Co., Lim., Midland, Ont.
141150	‡‡Supreme No. 1	..	Vancouver, B.C., 1929	Gig Harbour, Wash., U.S.A. 1917	W.	59 0	15 4	6 9	18	39	2	Canadian Fishing Co., Lim., Foot Gore Ave., Vancouver, B.C.
57621	*Surprise*	..	Melbourne, 1924	Old Beach, Hobart, Tas. 1889	W.	63 0	17 7	6 1	32	38	*28	John O. Norling, Rhyll, Victoria.
155360	Surprise II	..	Sydney, N.S.W., 1930	Sydney, N.S.W. 1905	W.	55 7	15 7	3 3	16	19	32	Walter Jones, Central Colo., N.S.W.
162397	§§Surveyor No. 1	..	Liverpool, 1933	Wallasey, Cheshire. 1933	W.	33 7	9 1	5 0	6	11	*30	Mersey Docks & Harbour Board, Dock Office, Pier Head, Liverpool. *Capt. Frederick W. Mace, O.B.E., same address.*

* B.H.P. † Formerly a sailing vessel. ‡ Formerly the "Ibuki." § Girth. ‖ Formerly the "Run." ‡‡ Foreign name "Supreme." §§ Formerly the "Research I." ** Foreign name "Pioneer." †† Foreign name "Pendrecht."

147190	Surveyor No. 2	..	Liverpool, 1923	Cowes, Isle of Wight.	1916	W.	45	2	9	6	4	6	5	11	*60	Mersey Docks & Harbour Board, Liverpool. *Capt. F. W. Mace, O.B.E., R.N.R., Dock Office, Liverpool.*
135543	Surveyor No. 3	..	Liverpool, 1914	Weybridge	1908	W.	35	1	7	3	4	2	5	7	*4	Mersey Docks & Harbour Board, Liverpool. *Frederick W. Mace, Dock Office, Liverpool.*
147249	Surveyor No. 6	..	Liverpool, 1924	Bangor	1920	W.	38	5	9	3	4	3	7	12	*28	Mersey Docks & Harbour Board, Liverpool. *Capt. Frederick W. Mace, O.B.E., R.N.R., Dock Office, Liverpool.*
135353	†Surveyor No. 7	M.L.P.R	Liverpool, 1926	Bangor	1923	W.	46	0	9	5	4	9	16	17	*60	Mersey Docks & Harbour Board, Dock Offices, Georges Pier Head, Liverpool. *Capt. Frederick W. Mace, O.B.E., R.N.R., same address.*
149546	Susan	..	Cowes, 1929	St. Helen's, I.O.W.	1929	W.	26	1	7	2	4	5	4	4	*5	Alan Hickman, Wilnecote Hall, Tamworth, Staffs.
128440	*Susan*	M.D.S.N	Falmouth, 1936	Falmouth	1912	W.	25	0	8	3	5	9	3	5	*8	Col. Sewallis R. Shirley, c/o Grindlay & Co., 54, Parliament St., London, S.W.1.
149270	‡Susanette	..	Southampton, 1926	Hamburg	1926	W.	38	9	9	9	5	5	13	14	*32	Edward G. M. Burt, St. Margarets, Kingston Hill, Surrey.
164699	*Susanna*	..	London, 1936	Burnham-on-Crouch	1936	W.	31	9	8	6	5	7	4	7	*8	Robert C. Thorne, 25, West Hill Court, Millfield Lane, Highgate, London, N.6.
162310	*Susannah*	..	Falmouth, 1932	Poole	1924	W.	34	8	11	5	5	4	11	11	2	Tilney Barton, Restrongnet, Falmouth.
162701	Susannah	..	London, 1932	(a)	(a)	W.	32	0	8	2	4	4	6	8	*23	Arthur Verley, 53, Walton St., Chelsea, London, S.W.3.
135679	§Susanne	..	Southampton, 1924	Saltney, Chester	1914	S.	76	6	16	1	7	6	57	83	17	George G. H. Peek, 25, Clifton Court, St. John's Wood, London, N.W.8.
131212	Susibell	..	Sydney, N.S., 1912	Sydney, N.S.	1907	W.	38	0	8	2	4	1	6	8	2	William A. Fitch, Sydney, N.S.
157073	Susie Bernetta	..	Sydney, N.S., 1930	South Harbour, Victoria Co., N.S.	1930	W.	49	2	15	4	7	7	28	29	1	Peter Dixon, South Harbour, Victoria Co., N.S.
100274	*Susie N.*	..	Windsor, N.S., 1912	Halls Harbour, N.S.	1892	W.	52	0	18	0	6	8	26	40	1	J. Howard Cunningham, Bear River, Annapolis Co., N.S.
163679	*Sussex Maid*	..	Southampton, 1935	Lymington, Hants.	1935	W.	34	4	9	5	6	3	7	10	*12	Geoffrey D. Lock, Rainbow Wood, Widcombe Hill, Bath.
144991	Sussex Queen	..	Carnarvon, 1929	Chiswick, London	1923	W.	44	8	12	1	‖21	0	17	20	*42	Mayor, Aldermen & Burgesses of Borough of Carnarvon, Guild Hall, Carnarvon. *Hywel Evans, same address.*
160171	Suzanne	..	Poole, 1929	Hamworthy, Poole.	1929	W.	26	3	7	3	4	4	4	5	*20	William J. Clapcott, "Loyola," 5, Albemarle Rd., Bournemouth, Hants.
104932	*Swale*	..	Faversham, 1935	Faversham	1894	W.	78	4	17	5	5	3	35	60	60	×Raleigh G. Hollingbery, "Raleighs," Rosehill, Morden, Surrey.
164514	**Swallow	M.K.K.N	London, 1935	Groningen	1928	S.	112	6	20	6	8	4	100	209	47	Vianda Steamship Co., Lim., Custom House and Wool Quays, Lower Thames St., London, E.C.3. *Thomas W. Ellis, same address.*
158826	Swan	..	Halifax, N.S., 1936	Mahone Bay, N.S.	1931	W.	24	4	11	6	3	2	10	10	6	Clyde D. Hopgood, 35, Bloomingdale Avenue, Halifax, N.S.
122340	††Swan	..	New Westminster, B.C. 1927.	Vancouver, B.C.	1907	W.	46	4	11	8	6	6	6	24	7	Swan Towing Co., Lim., 512, Westminster Trust Bldg., New Westminster, B.C.
156710	Swan	..	St. John, N.B., 1931	St. John, N.B.	1930	W.	39	6	10	0	6	4	17	20	2	Albert E. Macaulay, 200, Princess St., St. John, N.B.
113145	Swan	..	Sydney, N.S.W., 1911	Carrington, Newcastle, N.S.W.	1902	W.	53	4	12	1	4	0	15	15	18	Malayta Co., Lim., 72B, King St., Sydney, N.S.W.
153016	Swan Tail	..	Vancouver, B.C., 1926	Steveston, B.C.	1907	W.	44	4	11	6	3	9	12	18	2	Har-Ro-Stan Mines Lim., (N.P.L.), 601, Denman St., Vancouver, B.C.
148790	Swanmore	..	London, 1926	Willington, Quay-on-Tyne.	1915	S.	105	5	21	1	7	1	98	124	*45	Lincoln & Hull Water Transport Co., Lim., 196, High St., Hull. *Timothy Tomlinson, 605, Holderness Rd., Hull.*
155278	Swantail II	..	Vancouver, B.C., 1929	Vancouver, B.C.	1929	W.	40	3	10	5	5	1	7	19	1	Minister of Marine & Fisheries, Ottawa, Ont.
149710	Sway	..	London, 1926	Willington, Quay-on-Tyne.	1915	S.	105	1	21	3	7	0	90	141	*45	J. J. Prior (Transport) Lim., Orchard Wharf, Blackwall, London, E.14. *Albert J. C. Prior, same address.*
135927	Sweep	..	Middlesbrough, 1931	Leidersdorp, Holland.	1910	S.	99	6	18	1	6	4	88	116	38	×John W. Nellist, 14, Poplars Rd., Middlesbrough.
149357	Sweep II	..	Ipswich, 1928	Oulton Broad, Lowestoft.	1927	S.	100	5	20	1	7	3	86	145	*150	Mayor, Alderman & Burgesses of the Borough of Ipswich. *John W. Strutt, Air Compressing Station, Constantine Rd., Ipswich.*

* B.H.P. † Formerly the "Dragonet." ‡ Formerly the "Lotis," foreign name "Wieland." §Formerly the "Youla." ‖ Girth. ** Foreign name "Meuse." †† Formerly a steamer.

Digitized by Google

Official No.	Name of Ship.	International Code Signal (Visual).	Port and Year of Registry.	Where and When Built.	Material.	Dimensions. Length. ft. 10ths	Dimensions. Breadth. ft. 10ths	Dimensions. Depth of Hold. ft. 10ths	Registered Tonnage. Net Tonnage.	Registered Tonnage. Gross Tonnage.	Horse Power of Engines.	Owner, or Part Owner, and Manager (if recorded). × Signifies *Managing Owner*. Italics signify *Manager*.
130142	*Sweetheart*	..	Brisbane, 1911	Brisbane . 1911	W.	50 5	11 3	4 8	11	18	45	James Love, Brisbane, Queensland.
158869	Sweet Heart II	..	Canso, N.S., 1936	Liscomb, N.S. . 1934	W.	24 0	7 0	3 0	2	2	1	Ellsworth Mailman, Liscomb, N.S.
157630	Swerdna	..	Sydney, N.S.W., 1935	Sydney, N.S.W. 1934	W.	34 0	9 7	†4 0	13	13	*23	James O. Andrews, 25, Enmore Rd., Newtown, Sydney, N.S.W.
148017	*Swift*	..	Dartmouth. 1931	Dartmouth . 1931	W.	30 0	9 0	5 4	4	8	*9	William Ball, Washbourne, Thorn Park Rd., Chelston, Torquay, Devon.
105686	*Swift*	..	Hobart. 1918	Hobart . 1900	W.	53 4	15 4	4 7	20	24	5	Herbert H. Sward, Hobart, Tas.
137342	*Swift*	..	Salcombe, 1933	St. Ives, Cornwall. 1926	W.	33 0	9 7	4 2	4	7	‡23	Alfred J. Pazolt, Walton Leigh, Salcombe, Devon.
141015	§Swift Bill	..	Vancouver, B.C., 1918.	Port Townsend, Wash., U.S.A. 1912	W.	29 1	8 3	4 1	7	10	2	Allan Wilson, 1406, Yew St., Vancouver, B.C.
121675	Swiftsure	..	Vancouver, B.C., 1905.	Vancouver, B.C. 1905	W.	35 0	8 3	3 5	5	8	2	Peder Madsen, 1235, Nelson St., Vancouver, B.C.
155790	*Swile*	..	St. John's, N.F.L., 1928.	Port Union, N.F.L. 1928	W.	91 0	23 0	10 1	67	111	*120	Fishermen's Union Trading Co., Lim., Port Union, N.F.L.
146034	*Swilly Star*	..	Sligo, 1925	Downing's Bay, Co. Donegal. 1925	W.	33 5	10 2	4 0	5	7	15	Edward Deeney, Logherdan, Rathmullen, Co. Donegal.
150672	Swing	..	Vancouver, B.C., 1934	Prince Rupert, B.C. 1922	W.	29 0	9 4	4 4	5	9	1	Nelson Bros. Fisheries, Lim., 325, Howe St., Vancouver, B.C.
158017	Swinhoe	.	Shanghai, 1935	Hongkong. . 1930	W.	35 0	9 3	3 0	6	13	*25	Cyril R. W. Thomson, Swatow, China.
152354	*Syabilla M.*	..	St. John's, N.F.L., 1936.	Bay de North, La Poile Bay, N.F.L. 1926	W.	46 0	14 0	6 4	15	17	*10	Abigail Horwood, Harbour Le Cou, N.F.L.
162459	Sybarite	M.L.T.M	Ipswich, 1932	Woodbridge . 1932	W.	32 2	8 7	5 0	9	10	*14	Mrs. Hilda N. Paterson, Old Chapel House, East Bergholt, Suffolk.
102758	‖*Sybil*	M.J.Q.L	Falmouth, 1929	Falmouth . 1894	W.	35 3	11 0	8 6	12	15	*10	Guy de Selincourt, Clayesmore School, Iwerne Minster, Dorset.
121281	***Sybilla*	M.N.Q.W	Glasgow, 1926	Campbeltown . 1905	W.	38 3	11 4	6 0	12	12	*14	Henry M. Duff-Still, Sea Close, Connaught Rd., Hythe, Kent.
160329	Sybilla	..	Greenock, 1928	Renfrew . 1923	W.	27 0	6 4	3 2	3	4	*8	Simon A. Manson, "Sunnybrae," Dalhousie Rd., Kilbarchan, Renfrew.
128590	*Sydia*	..	Poole. 1912	Ipswich . 1912	W	30 3	8 0	4 6	4	6	7	Harry Brickwood, Boom Tower, Portsmouth.
163221	Sydney Star	M.K.S.M	Belfast, 1936	Belfast . 1936	S.	524 2	70 4	32 3	6813	11095	2465	Frederick Leyland & Co., Lim., 31, James St., Liverpool. *William Caw, same address.*
153021	Sylpene	..	Vancouver, B.C., 1926.	Savary Island, B.C. 1925	W.	35 8	3 9	5 3	10	14	1	James L. O. Anderson, P.O., Savary Island, B.C.
164656	Sylph	..	London, 1936	Walton-on-Thames. 1936	W.	44 0	10 0	5 4	14	19	*160	Arthur E. Hagg, "Furze Spinney," The Causeway, Potters Bar, Mdx.
148136	Sylvafield	G.L.K.V	Newcastle, 1925.	Sunderland . 1925	S.	395 0	52 0	32 0	3392	5709	640	Northern Petroleum Tank Steamship Co., Lim., Milburn House, Newcastle-on-Tyne. *Percy L. Hunting, same address.*
126772	Sylvalee	..	Richibucto, N.B., 1910.	Richibucto, N.B. 1910	W.	36 0	12 0	4 6	10	12	1	James Legoof, Richibucto, N.B.
163813	*Sylvia*	..	Colchester, 1934	Tollesbury . 1934	W.	20 1	9 4	5 2	4	8	*14	×Lewis H. Powell, Inworth Hall, Kelvedon, Essex.
163858	Sylvia	..	London, 1933	Southampton . 1930	W.	37 0	9 8	4 7	8	13	*32	William J. Anstey, 34, Stone St., Maidstone, Kent.
147997	*Sylvia*	M.N.F.P	Portsmouth, 1925	Gosport . 1925	Cmp.	106 2	24 1	13 0	95	165	*204	Alan S. Butler 16, Hyde Park Gdns., London, W.2.
158351	Sylvia D.	..	Bathurst, N.B., 1933	Lower Caraquet, N.B. 1033	W.	30 0	11 5	5 0	10	10	*5	Wilfred Le Bouthillier, Lower Caraquet, N.B.
145393	Sylvia II	M.Q.D.C	Southampton, 1922	Itchen . 1915	W.	43 8	10 8	6 0	13	19	*40	Edward C. Maby, Thornhill, Broadway, Weymouth, Dorset.
156933	Sylvia Pauline.	..	Halifax, N.S., 1931	Tancook, N.S. . 1931	W.	44 5	11 9	6 0	12	13	1	Colins Heisler Tancook, N.S.

* R.H.P. † Depth from top of deck at side amidships to bottom of keel. ‡ I.H.P. § Foreign name "Minnie." ‖ Formerly the "Sassenach." ** Formerly the "Etona."

			[illegible]	[illegible]	[illegible]	W.	45	1	10	1	3	2	13	19	*80	Thomas H. G. Brayfield, 3, Queen's Bldg., Hong Kong.
		..	[illegible]	Tiverton, N.S.	1934	W.	44	4	12	1	4	4	18	20	2	George M. Morrell, Digby, N.S.
		..	Southampton, 1936	Lymington, Hants.	1936	W.	38	7	10	8	7	4	11	15	*15	William H. R. Iliffe, Yattendon Court, Newbury, Berks.
155920	Sze Tan	..	Shanghai, 1930	Shanghai	1926	W.	19	8	6	2	2	4	1	8	†7	Walter A. B. Sheppard, c/o J. A. Wattie & Co., Lim., 98, Canton Rd., Shanghai.
134310	T. 2	..	New Westminster, B.C., 1915.	New Westminster, B.C.	1913	W.	30	0	7	5	4	2	5	8	*13	T. J. Trapp & Co., New Westminster, B.C.
156686	*T.A.M.*	..	Chatham, N.B., 1931	Point Sapin, N.B.	1930	W.	35	0	9	4	4	8	10	11	*10	W. S. Loggie Co., Lim., Chatham N.B.
132910	*T.C.H.J.*	..	Colchester, 1935	Brightlingsea	1895	W.	41	1	10	5	4	4	5	10	*8	×Albert E. Francis, 123, New St., Brightlingsea, Essex.
156641	T.H.C. No. 1	..	Toronto 1929	Gravenhurst, Ont.	1929	W.	36	0	7	5	3	5	4	6	*125	Toronto Harbour Commissioners, Toronto.
138777	T. H. L.	..	Victoria, B.C., 1926	Victoria, B.C.	1918	W.	52	8	10	7	4	6	12	18	3	Mrs. Lizzie C. Lee, Salt Spring Island, B.C.
157297	T.L.W.	..	Chatham, N.B., 1932	Hardwicke, N.B.	1931	W.	42	0	10	5	4	0	10	11	1	Beniamin J. Williston, Loggieville, N.B.
126629	T. R.	..	Vancouver, B.C., 1909.	Retreat Cove, B.C.	1908	W.	33	0	9	5	4	0	9	13	3	John A. Carson, O'Brien Bay, B.C.
156642	T.L.S. & P.P. No. 2.	..	Toronto, 1929	Gravenhurst, Ont.	1929	W.	38	0	8	0	3	8	5	8	7	Toronto Harbour Commissioners, Toronto.
156643	T.L.S. & P.P. No. 4.	..	Toronto, 1929	Gravenhurst, Ont.	1929	W.	38	0	8	0	3	8	5	8	7	Toronto Harbour Commissioners, Toronto.
129793	T.I.C. Harbour Master No. 1.	..	Newcastle, 1912.	Hartlepool	1912	W.	30	2	7	5	3	6	4	5	30	Tyne Improvement Commissioners, Newcastle-on-Tyne. *Richard Aughton, same address.*
145508	T.I.C. Lighter No. 12	..	Newcastle, 1923.	Newcastle	1916	S.	98	1	20	2	7	5	73	118	19	J. J. Prior (Transport), Lim., Orchard Wharf, Blackwall, London, E.14. *Albert J. C. Prior, same address.*
129794	‡T.I.C. River Police No. 1.	..	Newcastle, 1912.	Hartlepool	1912	W.	26	1	6	5	2	9	2	4	14	Tyne Improvement Commission, Newcastle-on-Tyne. *Richard Aughton, same address.*
129796	T.I.C. River Police, No. 2.	..	Newcastle, 1912.	Hartlepool	1912	W.	26	1	6	5	2	9	2	3	14	Tyne Improvement Commissioners, Newcastle-on-Tyne. *Richard Aughton, same address.*
155060	T. E. Draper	..	Ottawa, 1929	Toronto	1929	S.	61	7	17	0	8	2	29	77	13	Canadian International Paper Co., 1155, Beaver Hall Square, Montreal.
162357	T. H. Burton	..	Liverpool, 1932	Bromborough Pool	1931	W.	71	3	16	6	7	5	50	73	30	Burton & Son, Lim., 3, Chapel St., Liverpool. *Thomas H. Burton, same address.*
157292	T. L. Mac	..	Chatham, N.B., 1932	Hardwicke, N.B.	1931	W.	32	0	10	6	4	2	9	11	1	John R. McMaster, Hardwicke, N.B.
77836	T. W. Smith	..	Halifax, N.S., 1918	Chezzetcook, N.S.	1879	W.	48	5	17	5	7	5	33	35	1	Miss Frances Doggett, Douglastown, Gaspé, Que.
134116	T. Terashita	..	New Westminster, B.C., 1914.	Steveston, B.C.	1914	W.	39	0	8	8	3	8	6	9	1	Takugo Terashita, Steveston, B.C.
130167	*Taabinga*	..	Brisbane, 1921	Brisbane	1913	W.	33	0	11	9	4	0	13	15	25	John E. S. Plumridge, Sandgate, Queensland
129093	Tabasco	..	London, 1910	Hampton Wick	1909	W.	26	9	5	0	3	0	2	2	*12	Harold Norfolk, "Dunmore," Coombe Lane, Wimbledon, Surrey.
150422	Tacita	..	Vancouver, B.C., 1921.	Vancouver, B.C.	1921	W.	34	6	9	5	4	9	11	16	1	Andrew Benyon, 1712, Ahma Rd., Vancouver, B.C.
130722	Tacoma	..	Halifax, N.S., 1920	Tancook, N.S.	1906	W.	40	2	10	0	5	2	10	11	1	George R. Young, 49, Octerloney St., Dartmouth, N.S.
156875	Taconite	V.G.J.S	Vancouver, B.C., 1930.	Vancouver, B.C.	1930	W.	116	0	24	0	11	7	158	289	19	Taconite, Lim., 1927, West Georgia St., Vancouver, B.C.
141814	Tadayoshi	..	Vancouver, B.C., 1920.	West Vancouver.	1918	W.	32	6	8	6	3	6	6	9	1	Asaichi Miyamoto, 396, Powell St., Vancouver, B.C.
153168	Tadayoshi II	..	Vancouver, B.C., 1926.	Vancouver, B.C.	1926	W.	41	4	12	3	5	6	15	22	3	Mrs. Haru Nakamura, Great Northern Cannery, West Vancouver, B.C.
155130	Tagati	..	Weymouth, N.S., 1930.	Meteghan, N.S.	1930	W.	88	4	19	0	8	1	51	80	7	Cora Gertie Vessel Co., Lim., Freeport, Digby Co., N.S.
136884	*Tagua*	..	Auckland, 1922	San Francisco	1909	W.	104	1	25	0	10	6	155	205	*87	Cook Islands Trading Co., Lim., Christchurch, N.Z.
158908	Tahuna	..	Vancouver, B.C., 1936	Vancouver, B.C.	1936	W.	27	4	9	1	4	6	5	8	1	Arthur C. Cox, 3686, Point Grey Rd., Vancouver, B.C.
153593	Tai Ping Shaan	..	Hong Kong, 1925	Hong Kong	1925	S.	120	0	21	2	8	0	56	185	*350	Asiatic Petroleum Co. (South China), Lim., St. Helen's Court, London.
154064	Tai Sam Ho 3	..	Hong Kong, 1931	Hong Kong	1931	S.	105	1	22	0	9	7	129	190	44	Union Waterboat Co., Lim., 2, Queen's Building, Victoria, Hong Kong.
153517	§Tai Tung Wo	..	Hong Kong, 1924	Wuchow	1921	W.	82	6	16	0	4	7	59	100	29	Arthur G. Waller, 17, British Concession, Shameen, Canton, Kwang Tung, Province, China.
154016	Tai Yat 1	..	Hong Kong, 1928	Hong Kong	1928	S.	105	0	20	2	9	6	115	170	*120	Union Waterboat Co., Lim., 2, Queen's Bldgs., Victoria, Hong Kong.
154036	Tai Yee Ho 2	..	Hong Kong, 1929	Hong Kong	1929	S.	105	1	22	0	9	7	129	190	43	Union Waterboat Co., Lim., 2, Queen's Bldgs, Victoria, Hong Kong.

* B.H.P. † I.H.P. ‡ Formerly the "T.I.C. Harbour Master No. 2." § Foreign name "Tsuin Chow."

Digitized by Google

Official No.	Name of Ship.	International Code Signal (Visual).	Port and Year of Registry.	Where and When Built.	Material.	Dimensions. Length.	Dimensions. Breadth.	Dimensions. Depth of Hold.	Registered Tonnage. Net Tonnage.	Registered Tonnage. Gross Tonnage.	Horse Power of Engines.	Owner, or Part Owner, and Manager (if recorded). × Signifies *Managing Owner.* Italics signify *Manager.*
						ft. 10ths	ft. 10ths	ft. 10ths				
155838	Tai Ying Mei	..	Shanghai, 1927	Canton . 1927	W.	66 0	15 0	6 0	62	78	*60	British American Tobacco Co., Lim., Westminster House, 7, Millbank, London S.W.1.
156591	Taiheiyo	..	Vancouver, B.C., 1929.	Vancouver, B.C. 1929	W.	90 2	14 4	8 2	48	71	6	James McLean, 2252, Mahon Ave. North, Vancouver, B.C. *Charles H. Hudson, 2828, Waterloo St., Vancouver, B.C.*
157959	Taikoo An	..	Shanghai, 1934	Amoy . 1933	W.	30 0	8 6	2 7	4	9	*18	John Swire & Sons, Lim., 8, Billiter Sq., London, E.C.3.
142235	Taikoo Ching	..	Hong Kong, 1920	Hong Kong . 1920	W.	36 3	9 1	4 0	6	9	6	John Swire & Sons, Lim., 8 Billiter Square, London, E.C.3.
159417	Taikoo Chu	..	Hongkong, 1935	Canton . 1934	W.	29 8	8 6	3 8	6	11	*18	China Navigation Co., Lim., 8, Billiter Square, London, E.C.3.
142233	Taikoo Lam	..	Hong Kong, 1920	Hong Kong . 1920	W.	35 0	8 0	4 6	7	10	6	John Swire & Sons, Lim., 8, Billiter Sq., London, E.C.3.
152101	Taikoo Mok	..	Hong Kong, 1923	Hong Kong . 1923	W.	30 1	6 8	3 7	3	4	1	John Swire & Sons, Lim., 8, Billiter Sq., London, E.C.3.
142191	Taikoo Ning	..	Shanghai, 1920	Hong Kong . 1920	Cmp.	36 5	9 1	4 0	8	12	*30	Butterfield & Swire, 8, Billiter Square, London, E.C.3.
153719	Taikoo Wo	..	Shanghai, 1926	Shanghai . 1926	Cmp.	40 3	9 0	4 0	8	12	*30	John Swire & Sons, Lim., 8, Billiter Sq., London, E.C.3.
158033	Taikoo Yang	..	Shanghai, 1936	Shanghai . 1935	Cmp.	30 9	8 3	2 5	5	9	*40	China Navigation Co., Lim., 8, Billiter Square, London, E.C.3.
133980	Takachiyo	..	New Westminster, B.C., 1913.	Steveston, B.C. 1913	W.	39 6	9 3	3 6	8	12	2	Tsunekichi Nakatsu, Steveston, B.C.
158943	Takiteandlikeit	..	Victoria, B.C., 1936	Victoria, B.C. . 1931	W.	23 5	8 0	3 5	4	5	1	Frederick B. Richardson, 1124, Grant St., Victoria, B.C.
151357	Takitimu	..	Auckland, 1921	Auckland . 1921	W.	40 0	11 0	5 0	4	19	*75	Gisborne Harbour Board, Gisborne, N.Z.
154654	Takla	..	Vancouver, B.C., 1936.	Vancouver, B.C. 1928	W	57 2	16 3	8 4	36	56	5	Kristian N. Parvold, 439 Abbott St., Vancouver, B.C.
136412	*Takubar*	..	Sydney, N.S.W., 1915	Sydney, N.S.W. 1915	W.	72 5	19 7	10 0	38	77	*50	Jean B. O. Mouton, "La Meuse," Yowie Bay, Port Hackney, N.S.W.
122246	Takwan	..	St. Andrew's, N.B., 1907.	St. Andrew's, N.B. 1905	W.	28 6	11 0	5 6	9	11	12	Harry C. Evans, Saint John, N.B.
153174	Talamaso	..	Vancouver, B.C., 1926.	Vancouver, B.C 1926	W.	60 5	15 6	6 8	27	52	4	×Anthony Nicolich, 3527, West 13th Avenue, Vancouver, B.C.
102297	*Talisman*	..	Auckland, 1930	Whangaroa, N.Z. 1897	W.	94 5	24 0	4 4	53	99	*90	Golden Bay Shipping Co., Lim., Takaka, N.Z.
164056	Talisman	..	Glasgow, 1935	Glasgow . 1935	S.	215 5	27 5	8 7	211	544	1600 Pa.	London & North Eastern Railway Co., Marylebone Station, London, N.W.1. *James A. Rodger, Marine Supt., London & North Eastern Railway Co., 50, George Square, Glasgow.*
120452	†Talisman	M.D.J.V	Shoreham, 1905	Southwick. . 1904	W.	49 4	9 0	5 1	12	17	21	×Albert Osborne, 58, Whitworth Crescent, Bitterne Park, Southampton.
122339	Talisman	..	Vancouver, B.C., 1907.	Vancouver, B C. 1907	W.	30 1	9 5	4 0	6	9	1	John McLellan, Queen Charlotte City, B.C.
147605	*Talisman II*	M.L.V.W	London, 1924	Burnham-on-Crouch, Essex. 1924	W.	27 0	7 9	5 7	4	6	*12	Squadron Leader Alexander F. A. Hooper, Royal Thames Yacht Club, 60, Knightsbridge, London, S.W. 1.
125127	‡*Tally Ho*	M.N.C.B	Brixham, 1910	Shoreham, Sussex 1910	W.	47 8	12 9	8 4	12	23	*13	Philip D. Tuckett, 17, Durham Villas, Kensington, London.
135377	*Tally Ho*	..	Cowes, 1912	Stonehouse . 1912	W.	62 4	17 8	6 2	28	14	*60	Crouchers, Lim., 6, Quay St., Newport, Isle of Wight. *Percy J. Croucher, same address.*
152248	*Tallyho IX*	..	Waterford, 1929	Norway . 1928	W.	38 0	9 0	4 3	7	13	*30	×Vincent J. Heather, Lisduggan Lodge, Lisduggan, Co. Waterford.
163477	Talofa	..	London, 1934	(a) (a)	W.	43 0	11 8	§17 0	9	20	*40	John S. Braithwaite, 12, Catherine St., London, S.W.1.
158579	Talofa	..	Vancouver, B.C., 1935	New Westminster, B.C. 1935	W.	34 6	11 2	5 3	11	16	1	Jacob Webstad, Ryan Court, Corner 10th Ave. and Ontario St., Vancouver, B.C.
118962	‖*Tamahae*	..	Auckland, 1928	Omaha, Auckland, N.Z. . 1904	W.	57 7	16 4	3 1	6	24	*24	Reginald H. Jones, Waitara, N.Z.
162810	Tamahine	M.B.X.D	Portsmouth, 1934	Portsmouth . 1934	Cmp.	59 8	13 1	5 1	19	30	*240	Major Harold W. Hall (Retd.), 97, Park St., London, W.1.
150588	Tamahnowus	..	Vancouver, B.C., 1921	Vancouver, B.C. 1921	W.	33 8	10 4	5 5	11	11	1	Wm. A. Templeton, 716, Pender St., Vancouver, B.C.

* B.H.P. † Formerly the "Maud." ‡ Formerly the "Alcione" and "Betty." § Girth. ‖ Formerly the "Glenae."

Digitized by Google

[illegible]	[illegible] Belle	..	Plymouth, 1928	Cowes	1927	S.	54	1	12	2	4	9	17	26	*42	×Capt. Charles E. Irving, R.N.R. (Retd.), 11, Palace St., London, S.W.1.
147641	Tamara	..	London, 1924	Chertsey	1924	W.	30	2	7	2	4	1	6	6	*9	Robert J. Ord, 40, Rodney Court, London, W.9.
164500	Tamarisk	M.B.W.B	London, 1935	Gt. Yarmouth	1935	S.	47	4	11	5	6	4	17	31	*60	Walter S. Norris, Blackgates, West Byfleet, Surrey.
121107	†Tamatea	Z.M.J.S	Invercargill, 1928	Forster, N.S.W.	1905	W.	109	0	23	5	6	7	57	138	*195	Robert J. Hamilton, Bluff, N.Z.
125246	Tambreet	..	Sydney, N.S.W., 1910	Sydney, N.S.W.	1908	W.	22	0	6	7	2	6	2	2	*12	Herbert F. Ross, Equitable Buildings, George St., Sydney, N.S.W.
130841	*Tamerlane*	..	Vancouver, B.C., 1912	North Vancouver, B.C.	1910	W.	21	6	9	0	3	4	3	4	*5	Arthur D. Rogers, 2067, Comox St., Vancouver, B.C.
71881	*Tamesis*	M.Q.S.K	Cowes, 1929	Cowes	1875	W.	93	5	18	8	10	5	62	75	*60	Alfred C. Adams, Greenaway Corner, Frognal Lane, Hampstead, London, N.W.
110244	*Tammie*	..	Southampton, 1934	Southampton	1898	W.	30	0	9	5	5	2	7	7	*7	John W. Nicholson, "Ranvilles," Catisfield, Fareham, Hants.
163801	*Tammy-Norie*	..	Littlehampton, 1934	Littlehampton	1934	W.	40	3	11	1	5	7	11	14	*18	Col. Sir Joseph L. Cheyne, Bt., Manor Farm, Compton, Chamberlayne, Salisbury, Wilts.
128067	*Tana*	..	Teignmouth, 1927	St. Ives Rebuilt Dartmouth	1902 1907	W.	25	5	8	7	5	1	4	5	*4	×Lady Marguerite Strickland, 25, Duke St., London, W.1.
156931	Tanamakoon	..	Hamilton, Bermuda, 1935	Wallace, N.S.	1930	W.	71	0	18	0	7	2	43	84	7	Peter & Co., Eastries, St. Lucia, B.W.I.
156576	Tanawa	..	Winnipeg, 1933	Selkirk, Man.	1928	W.	37	5	11	0	4	5	16	19	1	Harold E. A. Purvis, Selkirk, Manitoba.
134050	Tancook	..	Lunenburg, N.S., 1914	Tancook, N.S.	1914	W.	59	4	16	4	7	6	37	39	1	John Manning, Oderin, Placentia Bay, N.F.L.
159452	Tandjong Pinang.	..	Singapore, 1936	Hong Kong	1936	S.	97	0	22	2	7	1	57	133	*200	Taikoo Dockyard & Engineering Co., of Hong Kong Lim., Hong Kong.
154360	Taneese	..	Vancouver, B.C., 1927	Steveston, B.C.	1927	W.	42	0	12	4	5	6	14	21	2	H. Bell-Irving & Co., Lim., 989, West Hastings St., Vancouver, B.C.
127815	Tangaroa	..	Dunedin, 1913	Dunedin	1910	W.	39	9	9	0	5	8	6	9	*30	John S. Hunt, Pembroke, N.Z.
157576	*Tanit*	..	Bombay, 1934	Maisons, Laffitte.	1901	W.	46	5	12	5	4	5	11	12	24	John M. B. Gibbons, c/o Wallace & Co., Wallace St., Bombay.
146526	Tankard X8	..	London, 1922	Sunderland	1915	S.	105	9	21	7	7	4	102	134	*60	British Tanker Co., Lim., Britannic House, Finsbury Circus, London, E.C. 2. *James R. Robertson, same address.*
164071	Tanmour	..	Glasgow, 1936	Glasgow	1935	W.	33	6	8	8	6	4	10	11	*30	John A. Armour, 77, Merrylee Rd., Newlands, Glasgow, S.3.
156831	Tanner	..	Nassau, N.P., 1936	Meteghan, N.S.	1930	W.	56	6	13	6	5	6	23	29	32	Abasco Lumber Co., Ltd., Nassau, N.P.
148037	Tantivy	..	Cowes, 1926	King's Lynn	1926	S.	77	4	16	4	7	3	51	84	*80	Crouchers, Lim., 6, Quay St., Newport, Isle of Wight. *Percy J. Croucher, same address.*
158389	Tantramar	..	Saint John, N.B., 1935	Port Hawkesbury, N.S.	1928	W.	46	3	12	8	5	6	14	23	3	Frank B. Black, Sackville, N.B.
160347	Taormina	..	London, 1928	Hampton-on-Thames.	1927	W.	38	3	8	9	5	2	6	13	*50	Cecil E. Yates, c/o Courtney and Birkett, Southwick, Sussex.
154716	Taplow II	..	Prince Rupert, B.C. 1928.	Prince Rupert, B.C.	1928	W.	35	3	12	0	5	3	7	16	3	Charles B. Flewin, P.O. Box 756, Prince Rupert, B.C.
136045	*Tara*	..	Glasgow, 1919	Dublin	1913	W.	32	0	7	7	4	2	5	8	*20	Robert M. Johnston, 24 Rowan Rd., Dumbreck, Glasgow, S.1.
134280	Tara	..	Victoria, B.C., 1914	Victoria, B.C.	1914	W.	28	6	7	0	3	5	3	5	*20	Lawrence Basso, 635, John St., Victoria, B.C.
138539	Tarahue	..	Vancouver, B.C., 1928	Atlin Rebuilt Atlin, B.C.	1917 1928	W.	119	3	20	0	6	4	210	286	7	British Yukon Navigation Co., Lim., 2-815, Hastings St. West, Vancouver, B.C.
132693	*Tarana*	M.B.X.X	London, 1935	Hammersmith	1912	W.	22	0	7	1	4	9	3	3	*6	Emile Duplantier, 11, Hills Place, Oxford Circus, London, W.1.
149304	Taranaki	G.N.R.F	Southampton, 1928	Govan	1928	S.	483	0	64	2	30	8	5140	8448	2020	Shaw Savill & Albion Co., Lim., 34, Leadenhall St. London, E.C. 3. *Richard J. Noal, 34, Leadenhall St., London, E.C. 3.*
148980	Taransay	M.P.V.D	Aberdeen, 1930	Aberdeen	1930	S.	102	2	20	1	10	1	74	166	66	×John E. Humphery, Santon, Reigate, Surrey.
162691	Tarifa	M.J.M.Q	London, 1932	Hampton-on-Thames.	1932	W.	46	7	10	6	6	1	16	23	*60	George Townsend, 54, Sussex Place, S. Kensington, London, S.W.7.
148909	‡Traka	..	Glasgow, 1926	Dumbarton	1926	W.	39	1	10	8	5	4	12	18	*48	James C. M. Breffny and Greer C. M. Breffny, Victoria Drive, Scotstoun, Glasgow.
164264	Tarka	M.K.K.F	Liverpool, 1935	(a)	(a)	W.	37	5	10	0	4	7	13	15	*26	Frank W. Irving, 27, Stanley St., Liverpool.
161422	Tarka	..	London, 1930	Exmouth	1919	W.	24	0	7	3	3	3	1	4	*14	Herbert C. Robinson, 66, Gracefield Gdns., Streatham London, S.W.16.
162076	*Tarn*	..	Whitehaven, 1935	Barrow-in-Furness	1935	W.	29	0	9	6	5	1	5	8	*8	×William H. Johnson, Meadow House, Whitehaven.

* B.H.P. † Formerly the "Awarua" and "Blenheim," formerly a steamer. ‡ Formerly the "Phyllis Irene."

Digitized by Google

Official No.	Name of Ship.	International Code Signal (Visual).	Port and Year of Registry.	Where and When Built.	Material.	Dimensions. Length.	Dimensions. Breadth.	Dimensions. Depth of Hold.	Registered Tonnage. Net Tonnage.	Registered Tonnage. Gross Tonnage.	Horse Power of Engines.	Owner, or Part Owner, and Manager (if recorded). × Signifies *Managing Owner*. Italics signify *Manager*.
						ft. 10ths	ft. 10ths	ft. 10ths				
165348	Taron	G.Z.F.N	London, 1936	Hamburg . 1936	S.	465 0	59 4	33 8	4756	8054	502	Anglo-Saxon Petroleum Co., Lim., St. Helens Court, Leadenhall St., London, E.C.3. *Andrew Agnew, same address.*
44230	*Tarragona*	..	Dublin, 1927	Whitehaven . 1863	W.	92 2	21 6	12 2	107	145	*60	× Job Tyrrell, Marlborough House, Arklow, Co. Wicklow, Ireland.
132516	*Tartar*	..	Dublin, 1913	Arklow . 1869	W.	48 6	14 8	7 5	12	25	*30	× Myles Byrne, junr., 61, Lower Main St., Arklow.
160354	Tartaric	..	London, 1928	Alblasserdam, Holland. 1928	S.	84 0	20 2	6 1	60	93	*50	Salamon & Co., Lim., Rainham, Essex. *John Levell, Ferry Rd., Rainham, Essex.*
138687	Tartoo	..	Vancouver, B.C., 1917	Vancouver, B.C. 1917	W.	51 6	14 3	5 9	16	42	2	Canadian Fishing Co., Lim., Foot Gore Avenue, Vancouver, B.C.
151554	Taruna	..	Hobart, 1925	Woodbridge, Tasmania. 1923	W.	55 0	12 6	4 7	21	27	*30	James Rowe & Sons, Proprietary, Lim., 12, Elizabeth St., Hobart.
143758	†Tarzan	..	Greenock, 1920	Sandbank . 1920	W.	42 3	9 6	6 4	9	14	*26	× Thomas Hanna, Greenbank, Cultra, Co. Down.
158309	Tarzan I	..	Vancouver, B.C., 1934	Sointula, B.C. . 1931	W.	32 0	10 0	5 2	8	12	1	Hjalmar Tarkanen, Sointula, B.C.
57579	*Tasman*	..	Hobart, 1915	Hobart . 1877	W	64 0	16 5	5 2	30	35	13	John A. Rae, 35, Alexander St., Hobart, Tas., and James G. Wilson, Baldwin St., Highett, Victoria, Aus.
157784	Tasman Star	..	Auckland, N.Z., 1935	Auckland, N.Z. . 1935	W.	34 3	10 6	4 7	5	15	*42	Steve Mihaljevich, 6, Graham St., Auckland, N.Z.
138686	Tasoo	..	Vancouver, B.C., 1917	Vancouver, B.C. 1917	W.	51 6	14 3	5 9	16	42	3	Canadian Fishing Co., Lim., Foot Gore Avenue, Vancouver, B.C.
161386	Tat	..	London, 1930	Faversham . 1930	S.	65 2	16 1	7 6	2	51	*270	Tester Bros., Lim., Pier Cottage, Greenhithe, Kent. *William F. Tester, same address.*
155122	‡Tatamagouche	..	Weymouth, N.S., 1936.	Meteghan, N.S. . 1928	W.	80 3	17 5	8 6	63	93	*220	Joseph Robicheau, Yarmouth, N.S.
153198	Tatchu	..	Vancouver, B.C., 1926	New Westminster, B.C. 1926	W.	56 8	15 9	7 3	32	47	4	British Columbia Packers, Lim., 325, Howe St., Vancouver, B.C.
141521	Tatoosh	..	New Westminster, B.C., 1919.	Steveston, B.C. . 1919	W.	39 2	9 4	4 4	8	11	2	Gregorio Basterrechea, Port Alberni, B.C.
158023	§Tatung	..	London, 1936	Shanghai . 1928	S.	270 1	40 0	14 7	1101	1560	240	China Navigation Co., Lim., 8, Billiter Square, London, E.C.3.
125237	*Taudauga*	..	Sydney, N.S.W., 1910	Jervis Bay, N.S.W. 1910	W.	56 0	15 2	6 4	19	35	*35	Benjamin Danks, Meredith St., Homebush, Sydney, N.S.W
153992	Taupata	Z.M.K.V	Nelson, N.Z., 1931	Auckland . 1930	W.	117 6	26 2	6 8	143	268	*140	Anchor Shipping & Foundry Co., Lim., Nelson, N.Z.
133287	Tauri	..	Auckland, 1914	Auckland . 1913	W.	40 0	9 0	4 9	6	9	*20	William R. N. Warren, Port Fitzroy, Great Barrier Island.
162449	Taurus	..	Shoreham, 1935	(a) (a)	W.	42 2	12 4	5 1	9	20	*34	× Willoughby Bullock, Hill Corner, Bembridge, Isle of Wight.
156041	*Tavoy*	..	Rangoon, 1929	Tavoy . 1929	W.	109 0	27 0	12 0	95	240	*180	Cheah E. Thin, Tavoy.
153964	Tawa	..	Auckland, 1927	Auckland . 1926	W.	40 0	11 4	4 0	6	14	*44	John Pringle, Pine Island, Auckland, N.Z.
161866	Taybank	G.B.V.K	Belfast, 1930	Belfast . 1930	S.	426 7	57 4	25 7	3431	5627	1246	Bank Line, Lim., 102, Hope St. Glasgow. *Hon. Andrew A. M. Weir, same address.*
136826	Taycrone	..	London, 1915	Staines . 1915	S.	60 0	12 7	5 0	20	29	*25	W. B. Dick & Co., Lim., 26, Grosvenor Gardens, Westminster, London, S.W. 1.
133483	*Taynna*	..	Hobart, Tas., 1914	Old Beach Tas. . 1913	W.	58 0	15 6	4 0	21	26	12	H. Jones & Co. Pty., Lim., Old Wharf, Hobart, Tasmania.
121591	*Te Aroha*	..	Nelson, 1930	Totara, North, N.Z. 1909	W.	86 4	24 0	6 4	56	105	*95	Anchor Shipping and Foundry Co., Lim., Nelson, N.Z.
136883	Te Hauraki	..	Auckland, 1920	Auckland . 1920	W.	34 4	10 0	4 5	5	11	*40	Auckland Harbour Board, Auckland, N.Z.
128596	Te Pegasus	..	Invercargill, N.Z., 1935	Port Chalmers . 1923	W.	43 7	10 8	3 9	4	14	37	Pegasus Fishing Co., Lim., Invercargill, N.Z.
136872	Te Tui	..	Auckland, N.Z., 1918	Te Kopura, N.Z. 1918	W.	59 6	15 0	4 6	31	39	*30	Albert E. Curel, Auckland, N.Z.
151252	Tea Rose	..	Nassau, N.P. 1920	New York, U.S.A. 1916	W.	34 8	11 4	4 1	10	13	18	Bruce S. Bethell, Nassau, N.P.
163918	Teal	..	Barrow, 1936	Barrow-in-Furness. 1936	S.	135 7	25 0	7 9	166	251	*320	London, Midland & Scottish Rlwy. Co., Euston Station, London, N.W.1. *Owen G. Roberts, same address.*
131986	‖*Teal*	M.F.V.Z	Fowey, 1915	Falmouth . 1914	W.	21 6	7 0	5 0	1	3	*6	× Ronald P. Langford-Brooke, Mere Hall, Knutsford, Cheshire.

* B.H.P. † Formerly the "Brisk." ‡ Formerly the "Shawnee." § Formerly the "I. Fung." ‖ Formerly the "Little Pal."

Digitized by Google

141307	Teco . .	..	...ham, N.B., 1934.	(a)	W.	32 8	10 9	5 5	12	13	*21	Sydney R. Perchard, Beachleigh, Gorey Pier, Jersey.
			Victoria, B.C., 1920 .	El River, N.B. . 1933	W.	31 0	10 8	4 5	10	11	*12	Fred Savoy, Manuels P.O., N.B.
157056	Ted . .	..		Vancouver, B.C. 1918	W.	117 0	23 4	9 8	137	194	9	British Columbia Cement Co., Lim., 305, Belmont House, Victoria, B.C.
			Barrington Passage, N.S., 1931.	Clark's Har., N.S. 1931	W.	43 3	13 0	5 4	18	19	*2	Prince W. Nickerson, Stony Island, Shelburne Co., N.S.
163391	Ted Webster .	..	London, 1933 . .	Sittingbourne . 1933	S.	37 6	10 0	4 1	5	11	*44	H. W. Webster & Sons, Lim., 17, Royal Terrace Pier, Gravesend, Kent. *Henry W. Webster, "Inveric," 69, The Ave., Gravesend, Kent.*
150376	Teddy Bear .	..	Montreal, 1922 . .	Simcoe, Ont. . 1920	W.	41 3	11 1	3 1	13	27	3	Abitibi Power & Paper Co., Lim., Canada Cement Bldg., Phillips Sq., Montreal.
141232	Teddy Roosvelt.	..	Chatham, N.B., 1925 .	Cape Spear, N.B. 1919	W.	38 1	9 9	5 0	9	13	2	A. & R. Loggie Co., Lim., Loggieville, N.B.
159443	Teen Cheang .	..	Hong Kong, 1935 .	Hong Kong . 1921	W.	30 3	7 4	3 1	3	5	*16	Dodwell & Co., Lim., 24, St. Mary Axe, London, E.C.3.
155138	Teeny Milly .	..	Prince Rupert, B.C., 1930.	Prince Rupert, B.C. 1930	W.	40 1	13 7	5 3	13	21	3	George Cook, 140, 7th Ave. East, Prince Rupert, B.C.
163107	Tees . .	..	Hull, 1932 . .	New Holland . 1932	S.	79 2	14 5	5 6	25	61	*160	Trent Navigation Co., Wilford St., Nottingham. *Frank Rayner, Gresley House, Sherwood Rise, Nottingham.*
164830	Tees Harbour Master.	..	Middlesbrough, 1936 .	Thornaby-on-Tees. 1936	W.	35 0	8 9	4 1	7	9	*36	Tees Conservancy Commissioners, Queens Terrace, Middlesbrough. *Frederick T. Nattrass, same address.*
151193	Teeshoe .	..	Vancouver, B.C., 1924	Vancouver, B.C. 1924	W.	48 5	14 7	6 4	19	27	6	Powell River Co., Lim., 1204-510, Hastings St. West, Vancouver, B.C.
154402	Teetotum .	..	Lunenburg, N.S., 1927	Lunenburg, N.S. 1927	W.	50 0	13 5	7 0	16	17	1	Angus Gates, Upper Blandford, Lunenburg, N.S.
158015	Tek Kee II .	..	Shanghai, 1935 . .	Swatow . . 1933	W.	34 0	10 0	2 2	7	11	*18	Bradley & Co., Lim., Prince's Bldg., Hong Kong.
158751	Tekla O. .	..	Prince Rupert, B.C., 1935	Lewis Island, B.C. 1925	W.	27 0	9 6	†4 6	5	9	1	Samuel Olson, Jap Inlet, B.C.
149779	Telena . .	G.M.W.P	London, 1927 . .	Schiedam, Holland. 1927	S.	440 4	59 5	32 7	4279	7406	*3500	Anglo-Saxon Petroleum Co., Lim., St. Helens Court, Great St. Helen's, London, E.C.3. *Andrew Agnew, same address.*
59387	‡Telephone .	..	St. Andrews, N.B., 1932.	St. Andrews, N.B. 1877	W.	43 0	15 2	6 1	16	19	1	Cecil H. Wiggins, St. John, N.B.
151597	§Telic . .	..	St. John's, N.F.L., 1927	Bay D'Espoir, N.F.L. 1923	W.	67 0	19 4	8 0	33	48	*60	William Dicks, N. Sydney, N.S.
151556	*Telopea* .	..	Hobart, 1925 . .	Hobart . . 1912	W.	29 8	8 2	3 8	4	5	*10	Norman Pearce, 8, Murray St., Hobart, Tasmania.
163483	Telscombe .	..	London, 1934 . .	Goole . . 1933	W.	30 0	8 8	4 5	8	8	*14	George E. Muers, St. Katherine Dock House, Tower Hill, London, E.C.3.
156835	Temiscouta .	..	Vancouver, B.C., 1935.	Meteghan, N.S. . 1930	W.	60 8	13 3	7 3	31	45	4	Mrs. Mona D. St. John, 5609, Angus Avenue, Vancouver, B.C.
153131	Templeton .	..	Ottawa, 1926 . .	Toronto, Ont. . 1926	S.	61 7	16 0	8 2	29	74	13	Canadian International Paper Co., Three Rivers, Quebec.
116069	*Temptress* .	M.D.P.V	Glasgow, 1919 . .	Calenick, Truro 1910	W.	30 1	10 2	6 3	7	10	*3	John H. Phillips, Falcon Court, 32, Fleet St., London, E.C.4.
158290	Temptress I .	..	Vancouver, B.C., 1933	Vancouver, B.C. 1932	W.	32 3	9 7	4 8	13	16	2	Joseph H. Michelmore, 1139, West Pender St., Vancouver, B.C.
149593	Temuco .	..	Liverpool, 1926 .	Govan . . 1925	S.	86 0	19 0	9 8	66	110	100	Pacific Steam Navigation Co., Lim., Goree, Water St., Liverpool. *Edward James, same address.*
154805	Tenacity .	..	Ottawa, Ont., 1928 .	North Hatley, Que. 1928	W.	32 0	7 6	3 8	3	5	2	Minister of National Revenue, Ottawa, Ont.
141716	Tenas Eena .	..	Vancouver, B.C., 1920	Harbledown Island, B.C. 1919	W.	35 9	9 8	3 8	9	13	2	Beaver Cove Lumber & Pulp Co., Lim., 312-510, Hastings St. West, Vancouver, B.C.
150353	Teoka . .	..	Montreal, 1921 . .	Lachine, Que. . 1913	W.	28 9	6 8	2 6	2	3	1	Philiza Meloche, Caughnawaga, Co., Laprairie, P.Q.
158469	Teresa . .	..	Canso, N.S., 1934 .	Harve Bouchie, N.S. 1932	W.	24 6	6 11	3 0	2	2	2	Freeman Sampson, Harve Bouchie, Antigonish Co., N.S.
145001	*Tern* . .	..	Granton, 1921 . .	Govan . . 1909	W.	23 0	7 3	3 9	2	4	*3	×Dr. William C. Somerville-Large, 16, Fitzwilliam Place, Dublin.
161650	Tern . .	G.W.D.Q	Yarmouth, 1932 .	Groningen, Holland. 1932	S.	115 9	21 6	8 2	96	213	*200	General Steam Navigation Co., Lim., 15, Trinity Sq., London, E.C.3. *Percy R. Privett, same address.*

* B.H.P. † Depth from top of beam amidships to top of keel. ‡ Formerly a sailing vessel. § Formerly the "Minnlegan," a sailing vessel.

Digitized by Google

Official No.	Name of Ship.	International Code Signal (Visual).	Port and Year of Registry.	Where and When Built.	Material.	Dimensions. Length.		Breadth.		Depth of Hold.		Registered Tonnage. Net Tonnage.	Gross Tonnage.	Horse Power of Engines.	Owner, or Part Owner, and Manager (if recorded). ×Signifies *Managing Owner.* Italics signify *Manager.*
						ft.	10ths	ft.	10ths	ft.	10ths				
106786	†*Tern II*	M.F.D.K	Southampton, 1914	Shoreham . 1899	W.	31	6	9	0	6	1	4	8	*8	Clive B. Wright, 6, Blenheim Rd., West, Wimbledon, London, S.W.20.
135670	*Tern III*	M.F.C.Q	Southampton, 1914	Whitstable . 1914	W.	46	6	12	4	7	6	12	18	13	George H. K. Kingdon, Roundham Head, Paignton, Devon.
151550	*Terralinna*	..	Hobart, Tas., 1924	Battery Point, Hobart. 1922	W.	60	0	17	2	4	9	25	30	*11	John E. Swards, Hobart, Tasmania.
156939	Terrance	..	Halifax, N.S., 1931	Lunenburg, N.S. 1924	W.	42	1	12	7	6	3	14	17	3	Alexander McNeil, Church St., Dartmouth, N.S.
150454	*Terraplane*	..	Annapolis Royal, N.S., 1935	Parkers Cove, N.S. 1933	W.	46	6	13	4	6	0	20	30	1	Elwood Oliver, Parkers Cove, Annapolis, Co., N.S.
141470	Tessie Aubery	..	St. John's, N.F.L., 1935.	Allendale, N.S. . 1922	W.	94	5	20	9	9	8	63	92	32	Harold Morgan, Bay Roberts, N.F.L.
160283	Tessima	M.P.L.R	Littlehampton, 1931	Littlehampton . 1929	W.	43	1	8	8	4	4	5	11	152	Col. William R. Glover, Murie, Kingston Gorse, Sussex.
152914	Tethys II	..	Vancouver, B.C., 1925	North Vancouver, B.C. 1925	W.	36	2	9	1	4	2	9	14	1	Mrs. Clara M. Shaw, Manitoba Hotel, Vancouver, B.C.
156606	Tethys III	..	Vancouver, B.C., 1929	Vancouver, B.C. 1929	W.	30	2	8	2	4	7	6	9	2	Charles E. W. Stringer, 1234, Barclay St., Vancouver, B.C.
127844	Tetney	..	Grimsby, 1909	Beverley . 1909	S.	60	0	15	0	6	1	32	47	*60	Anglo-American Oil Co., Lim., 36, Queen Anne's Gate, Westminster, London, S.W. 1. *Frederic J. Wolfe, same address.*
163696	*Thalamege*	..	Southampton, 1935	Emsworth, Hants. 1935	W.	26	5	8	7	5	5	3	6	*9	Kenneth P. Herron, "Weatherstones," Neston, Cheshire.
129591	*Thalassa*	M.J.C.K	Glasgow, 1921	Cowes . 1903; Completed at Southampton 1906	W.	39	0	10	2	6	5	13	16	*9	Alan B. Baker, West House, Colchester, Essex.
150149	*Thalassa*	..	Sydney, N.S.W., 1920	Sydney, N.S.W. 1908	W.	25	0	9	0	3	9	5	5	*7	John M. D. Goddard, "Welga," Kirribilli Point, Sydney, N.S.W.
156785	Thalassa	..	Toronto, 1930	Orillia, Ont. . 1930	W.	92	0	18	1	8	8	96	136	26	Nathan L. Nathanson, 153, Lyndhurst Ave., Toronto.
161713	Thalatta	..	Southampton, 1930	Freekleton . 1930	W.	43	5	12	6	7	0	20	29	10	Thomas C. Pullinger, C.B.E., J.P., The Brae, St. Brelade, Jersey, C. I.
128893	‡*Thalia*	M.P.K.Y	Cowes, 1929	Rowhedge . 1911; Rebuilt, Cowes . 1928	W.	37	7	11	2	6	2	6	12	*15	George A. Tozer, "Mallards," Beaulieu, Hants.
119050	Thalia	..	Fremantle, W.A., 1905	Perth, W.A. . 1904	W.	30	2	7	3	3	5	4	5	8	Stephen H. Parker, 84, St. George's Terrace, Perth, W.A.
146300	Thalia	..	Glasgow, 1922	Glasgow . 1922	W.	30	6	8	1	3	6	6	7	*14	Thomas Henderson, 326, Victoria Rd., Crosshill, Glasgow.
57493	*Thames*	..	Hobart, 1914	Port Esperance, Tasmania. 1850	W.	47	8	14	6	4	9	14	18	15	John T. Langford, Hobart, Tasmania.
164616	Thames Britannic.	..	London, 1936	(a) (a)	W.	75	4	12	1	5	4	14	33	*40	Thames Motor Boat Co. (Westminster) Lim., 116, Victoria St., London, S.W.1. *Charles E. Irving, same address.*
132907	*Thanet*	M.F.D.P	Colchester, 1929	Rowhedge . 1914	W.	59	0	13	2	9	3	25	32	*15	×Col. Viscount Gort, V.C., C.B.E., D.S.O., M.V.O., East Cowes Castle, Cowes, Isle of Wight.
149394	*Thanwy*	..	Grangemouth, 1931	St. Monance, Fife 1931	W.	37	0	10	5	5	4	5	12	*15	×Harry L. Cooper, Les Landells, Castel, Guernsey, C. I.
153230	Thatsit	..	Chatham, N.B., 1927	Hardwicke, N.B. 1927	W.	31	0	10	0	4	4	10	11	*10	Charles C. Williston, Hardwicke, N.B.
154827	Thalla	..	Victoria, B.C., 1928	Victoria, B.C. . 1911	W.	29	4	8	4	2	2	6	7	1	Edward H. Henshall, 2, San Carlos Avenue, Victoria, B.C.
161470	Thark	..	London, 1930	Teddington . 1930	W.	32	2	8	7	3	8	7	9	*40	Cecil G. Thompson, "Murano," 52, Bishopsthorpe Rd. Sydenham, London, S.E.26.
14123[illegible]	§*Thea*	..	St. John's, N.F.L., 1933.	Cardigan, P.E.I. 1919	W.	62	9	16	5	6	0	27	32	*35	Amon Wicks, Wesleyville, Bonavista Bay, N.F.L.
164943	Thelus		Hull, 1936	Amsterdam . 1936	S.	63	5	13	5	6	8	30	51	*136	×Percy N. Hurst, Grange Villa, Batley, Yorks.
[illegible]	Thelma		Auckland, 1920	Auckland . 1898	W.	46	5	12	0	—		7	20	*15	Peter J. Annan, 40, Wallace St., Auckland, N.Z.

[illegible] † Formerly the "White Kitten." ‡ Formerly the "[illegible]" [illegible] Formerly the "[illegible]"

161915	Thelma	..	Glasgow, 1930	St. Monance	1913	W.	32	7	10	1	4	5	9	10	*13	John U. Wright, Glassbridge, 43, Herries Rd., Maxwell Park, Glasgow, S.1.
161225	Thelma	..	London, 1929	Blairmore, Scotland.	1917	W.	45	6	9	6	4	6	8	16	*55	John R. Rix and John L. Rix, Cranbrook, Dunswell Rd., Cottingham, Yorks.
165143	Thelma	..	Maldon, 1936	Maldon	1936	W.	35	3	11	4	6	2	7	13	5	Stanley C. Young, Gordon V. Young and Douglas C. Young, Cliff House, Cliff Parade, Leigh-on-Sea.
147024	*Thelma*	..	Southampton, 1925	Poole	1895	W.	21	7	8	7	4	9	2	5	*8	Walter N. G. Oldrey, Milford, Station Rd., Twyford, Berks.
160896	*Thelma II*	..	Beaumaris, 1928	Conway	1928	W.	63	9	15	6	10	4	43	45	54	×Reginald B. Sutherland, Heathfield, Dawston Rd., Heswall, Cheshire.
121822	†*Thelma IV*	M.C.S.Z	Glasgow, 1928	Fairlie	1906	W.	72	9	16	3	11	2	40	41	67	Edward L. Vicars, Coed-y-Celyn, Bettws-y-Coed, Carnarvon.
122236	Thelma B.	..	Liverpool, N.S., 1919	Port Clyde, N.S.	1907	W.	31	0	12	0	6	6	11	12	1	William A. Doggett, White Point, Queen's Co., N.S.
131161	Thelma C.	..	Lunenburg, N.S., 1912	Little Tancook, N.S.	1912	W.	40	6	10	5	6	4	13	14	1	William I. Harnish, Mill Cove, Lunenburg Co., N.S.
156985	Thelma G.	..	Canso, N.S., 1931	White Head, N.S.	1930	W.	22	5	6	0	2	5	2	2	1	Thomas Grover, Cole Harbour, N.S.
156413	Thelma H.	..	Canso, N.S., 1930	Port Mouton, N.S.	1920	W.	28	5	7	0	3	0	3	3	1	Percy J. Hurst, Canso, N.S.
138216	Thelma V.	..	Richibucto, N.B., 1936	Richibucto, N.B. Rebuilt, 1936.	1925	W.	33	0	9	7	5	2	10	11	1	Maxime C. Vautour, Richibucto, N.B.
161700	Themis	..	Southampton, 1930	Hamble	1930	W.	43	0	11	8	7	9	14	16	*21	Kenneth T. Meaby, Southwell, Notts.
147986	‡Thendara	M.L.W.X	Portsmouth, 1924	Gosport	1924	W.	84	9	16	0	8	0	51	80	*141	×Arthur S. L. Young, Fairlawn, Bearsden, Dumbarton.
157301	Theo B.	..	Bathurst, N.B., 1931	Lower Caraquet N.B.	1931	W.	36	0	12	3	5	2	13	14	1	Mrs. Virginie Le Bouthillier, Lower Caraquet, N.B.
140170	*Theochariste*	..	Fremantle, 1932	Darwin, N.T.	1931	W.	43	4	15	1	6	1	20	26	*20	Metropolitan Fisheries, Lim., St. George's Terrace, Perth, W.A.
145751	*Theodora*	M.K.Z.L	Poole, 1922	Fleetwood	1911	W.	47	9	14	6	7	1	13	20	*13	Hugh R. Linklater, Henbury Manor, Wimborne, Dorset.
158207	Theodore Conture.	..	Paspebiac, P.Q., 1932	Grand River, P.Q.	1927	W.	39	4	11	6	4	0	10	10	1	Solomn Conture, L'Anse Au Beoufils, P.Q.
161266	Thera II	..	London, 1929	Hampton Wick	1924	W.	25	3	8	0	4	0	5	6	*10	Col. Harold W. Tomlinson, 49, Roehampton Lane, London, S.W.15.
158218	Theresa M.	..	Paspebiac, P.Q., 1932	Paspebiac East, P.Q.	1931	W.	36	5	10	8	5	1	10	10	1	Alexander Murray, Paspebiac East, P.Q.
123423	*Theresa S.*	..	St. John's, N.F.L., 1915.	Catalina, N.F.L.	1906	W.	46	5	13	9	6	0	18	20	*20	A. E. Hickman Co., Lim., St. John's, N.F.L.
154634	Therma I	..	Vancouver, B.C., 1927	N. Vancouver, B.C.	1927	W.	28	9	9	5	4	3	7	11	1	Lorne E. Maynard, 1997, West Georgia St., Vancouver, B.C.
163466	Theta	M.B.T.W	London, 1934	Chertsey	1934	W.	33	0	8	8	5	1	7	11	*40	Willoughby L. Garton, 3, Hare Court, Temple, London, E.C.3.
114543	*Theta*	..	Southampton, 1920	Southampton	1901	W.	36	4	10	3	7	8	11	12	*15	Richard J. H. Hudson, Yennadon House, Dousland, Yelverton, Devon.
67855	§Thetis	..	Ayr, 1917	Peel, I. of Man	1901	W.	47	8	15	5	7	5	15	25	*52	×Archibald S. Girvan, 10, Henrietta St., Girvan, Ayr.
127819	Thetis	..	Dunedin, 1929	Dunedin, N.Z.	1929	W.	35	3	8	1	3	0	5	8	*106	Charles W. Sundstrum, 53, Moray Place, Dunedin, N.Z.
160502	‖*Thetis*	..	London, 1928	Germany	1924	Cmp.	53	2	13	0	8	0	28	34	*16	Frank M. Sabin, Beaulieu, High Beech, Loughton, Essex.
147502	***Thetis*	..	London, 1923	Hamburg	1913	Cmp.	39	3	10	6	6	4	9	12	*20	Sir Charles E. B. Hanson, Bart., 97, Gresham St., London, E.C.2.
146384	††*Theydon*	M.L.Q.S	Falmouth, 1923	Falmouth	1922	W.	31	8	9	0	3	8	5	6	6	Cox & Co. (Engineers), Lim., Falmouth. *Robert Smeaton, The Docks, Falmouth.*
153463	Thilawa	..	Rangoon, 1927	Rangoon	1927	S.	70	0	14	6	‡‡7	6	32	47	30	British Burmah Petroleum Co., Lim., 6, Queen St. Place, London, E.C.
152846	Thione	..	Montreal, 1926	Lachine, Quebec	1911	W.	37	5	11	4	4	3	11	12	1	William S. Yuile, 3540, Ontario Ave., Montreal.
155145	*Thisbe*	..	Toronto, 1929	Toronto	1924	W.	29	3	9	0	4	0	5	6	*8	Charles A. Harrison, Chestnut Ridge, Lockport, New York, U.S.A.
103270	*Thistle*	..	Auckland, 1922	Omaha, Auckland	1894	W.	61	1	16	7	3	2	6	20	*25	Hugh R. Kasper and Carl W. Kasper, Auckland, N.Z.
120049	*Thistle*	..	Fremantle, 1932	Fremantle	1909	W.	43	5	13	2	5	3	13	15	*6	Ancell C. Gregory, Broome, W.A.
147342	§§Thistle	..	Liverpool, 1925	(a)	(a)	W.	32	9	6	5	3	2	5	5	*13	Mrs. Beatrice D. Moylan, Glencairn, Broadstone, Dorset.
93613	‖‖*Thistle*	V.J.X.F	Melbourne, 1919	Berry's Bay, North Shore, Sydney, N.S.W.	1888	W.	42	3	11	2	5	6	12	17	*10	John B. Ferguson, Queen St., Melbourne.

* B.H.P. † Formerly the "Vida VI" and "Rose." ‡ Formerly the "Aloha." § Formerly a sailing vessel. ‖ Foreign name "Sprot." ** Foreign name the same.
†† Formerly the "Shag." ‡‡ Depth from top of beam amidships to top of keel. §§ Formerly the "Mia Carina." ‖‖ Formerly the "Bettina."

Digitized by Google

Official No.	Name of Ship.	International Code Signal (Visual).	Port and Year of Registry.	Where and When Built.	Material.	Dimensions. Length. ft. 10ths	Dimensions. Breadth. ft. 10ths	Dimensions. Depth of Hold. ft. 10ths	Registered Tonnage. Net Tonnage.	Registered Tonnage. Gross Tonnage.	Horse Power of Engines.	Owner, or Part Owner, and Manager (if recorded). × Signifies *Managing Owner*. Italics signify *Manager*.
153915	Thistle	..	Melbourne, 1926	Williamstown, Victoria. 1914	W.	32 0	8 7	3 2	7	9	*22	James O. Leckie, 47, Ormond Esplanade, Point Ormond.
127178	†*Thistle*	..	Shanghai, 1932	Shanghai 1907	W.	44 3	13 5	4 6	13	16	*5	Edwin W. A. Clements, No. 12, The Bund, Shanghai.
117700	Thistle	..	Sydney, N.S.W., 1905	Sydney, N.S.W. 1905	W.	36 4	8 6	3 4	13	14	12	John Hay, Coolangatta, N.S.W.
108073	*Thistle*	Z.M.K.Y	Wellington, N.Z., 1898	Whangaroa, N.Z. 1898	W.	84 9	19 3	6 6	77	97	45	New Zealand Refrigerating Co., Lim. Christchurch, N.Z.
157770	Thistle II	..	Auckland, 1933	Tokatoka, Northern Wairoa, Kaipara. 1895	W.	37 5	11 5	4 3	7	18	*44	Barisa Antunovich, Auckland, N.Z.
139754	Thistledown	..	Shanghai, 1917	Shanghai 1916	Cmp.	41 0	9 1	3 7	7	10	*26	Asiatic Petroleum Co. (North China), Lim., St. Helen's Court, Great St. Helen's London, E.C. 3.
114340	*Thoma II*	M.C.Y.S	Maldon, 1912	Maldon 1909	W.	91 4	18 6	7 9	67	91	*60	Sir Matthew W. Thompson, Bart., 39, Steele's Rd., Hampstead, London, N.W. 3.
154786	Thos. B.W.	..	Chatham, N.B., 1928	Bay Du Vin, N.B. 1927	W.	30 0	10 0	4 4	8	8	*10	Thomas B. Williston, Bay Du Vin, Northumberland Co., N.B.
150971	Thomas Crosby	..	Vancouver, B.C., 1923	Sandspit, B.C. 1922	W.	47 8	13 0	5 6	21	32	3	Methodist Church, 299, Queens St. West, Toronto.
162653	Thomas M.	M.Q.C.W	London, 1931	Groningen, Holland. 1931	S.	130 3	25 4	9 1	151	310	*200	×Thomas J. Metcalf, 370, Commercial Rd., Stepney, London, E. 1.
133755	‡Thos. Mason	..	Charlottetown, P.E.I., 1929.	Boston, Mass, U.S.A. 1904	W.	53 1	13 0	5 6	21	25	2	Clarence Kennedy, Pugwash, Cumberland Co., N.S.
150219	*Thomas and Robert.*	..	Barrington Passage, 1921.	Barrington Passage. 1921	W.	70 5	18 8	9 2	51	53	1	Eastern Trust Co., 184, Hollis St., Halifax, N.S.
128255	Thona	..	Glasgow, 1909	Tarbert 1909	W.	33 4	7 7	4 8	5	8	10	James N. Tennant, 74, Balfour Avenue, Ormeau Rd., Belfast.
154592	Thora	..	New Westminster, B.C., 1927.	Steveston, B.C. 1927	W.	26 2	7 5	3 6	5	7	1	Mrs. Jean McConnell, Cobble Hill, Vancouver Island, B.C.
154723	Thora	..	Victoria, B.C., 1927	Victoria, B.C. 1925	W.	33 0	9 5	4 7	9	12	1	Benjamin E. Nickells, 1940, Birch St., Victoria, B.C.
147029	Thorec	..	Southampton, 1925	Woolston 1925	S.	55 4	14 0	6 2	3	33	*100	John I. Thornycroft & Co., Lim., Thornycroft House, Smith Square, London, S.W. 1. *Leonard L. Holt, Woolston Works, Woolston, Southampton.*
141587	Thorella IV	..	Montreal, 1920	Dorval, Que. 1915	W.	37 0	11 0	5 5	11	13	1	William C. Finley, 26, St. Helen's St., Montreal.
147035	Thornycroft Dragonfly.	..	Southampton, 1925	Hampton 1920	W.	34 1	6 2	2 9	2	5	*30	John I. Thornycroft & Co., Lim., Thornycroft House, Smith Square, London, S.W. 1. *Leonard L. Holt, Woolston Works, Woolston, Southampton.*
147027	Thornycroft Wasp.	..	Southampton, 1925	Woolston 1915	W.	41 6	11 7	4 1	6	14	*50	John I. Thornycroft & Co., Lim., Thornycroft House, Smith Square, London, S.W. 1. *Leonard L. Holt, Woolston Works, Woolston, Southampton.*
155032	Thoroughbred	..	Barrington Passage, N.S., 1928.	Clarks Harbour, N.S. 1928	W.	46 5	12 0	5 4	15	15	1	Maurice A. Nickerson, Clarks Harbour, N.S.
157129	Thoroughbuilt	..	Victoria, B.C., 1934	Ucluelet, B.C. 1932	W.	37 0	10 0	4 6	8	12	1	Walter E. Saggers and George W. Saggers, Ucluelet, B.C.
156830	Thrasher	..	Prince Rupert, B.C., 1933.	Prince Rupert, B.C. 1933	W.	33 2	10 3	4 8	8	11	1	Edward Shrubsall, Prince Rupert, B.C.
154954	Three Aces	..	Vancouver, B.C., 1928	Steveston, B.C. 1928	W.	44 9	13 8	6 1	19	28	3	Mrs. Yasu Shiraichi, 1149, Keefer St., Vancouver, B.C.
117046	Three Brothers	..	Barrington Passage, N.S., 1917.	Clarks Harbor, N.S. 1905	W.	32 0	12 1	6 2	12	13	1	William J. Collins, Summerville, Queen's Co., N.S.
155094	Three Queens	..	Vancouver, B.C., 1929	Steveston, B.C. 1929	W.	45 8	13 7	6 1	19	28	3	Kazuichi Shiraichi, 1149, Keefer St., Vancouver, B.C.
157439	Three Sisters	..	St. John's, N.F.L., 1930.	Portugal Cove, N.F.L. 1930	W.	45 5	10 6	5 2	12	15	*24	Andrew Somerton, Portugal Cove, N.F.L.
[illegible]	Three Stars	..	Chatham, N.B., 1931	Bay Du Vin, N.B. 1920	W.	36 0	11 0	5 0	10	11	1	William H. Williston, Bay Du Vin, Northumberland Co., N.B.

* B.H.P. † Formerly the "Viola I." ‡ Formerly the "Elizabeth [illegible]"

Digitized by Google

164094	333	M.L.Y.Y	Glasgow, 1936	Bowling . 1936	S.	83	7	13	6	6	3	43	63	*300	James B. Allan, Ballikinrain Castle, Balfrou, Stirling.
157019	Thresher	..	Pictou, N.S., 1931	Wallace, N.S. . 1930	W.	56	3	12	7	7	1	24	37	2	Minister of Fisheries, Ottawa, Ont.
143992	†Thriftie	M.P.D.X	Swansea, 1928	Newcastle . 1928	S.	185	3	31	6	11	2	247	695	286	British Tanker Co., Lim., Britannic House, Finsbury Circus, London, E.C.2. *James R. Robertson, same address.*
161477	‡Thrifty Soul	..	London, 1930	Southampton . 1930	W.	30	0	8	6	4	1	6	8	*9	William Turpin, 75, Great Portland St., London, W.1.
162860	Thrive On	..	Grimsby, 1931	Marstrand, Sweden. 1931	W.	58	5	19	6	8	6	19	48	40	Bolinders Co., Lim., Coronation House, 4, Lloyds Avenue, London, E.C.3. *John Mc. D. Scott, same address.*
161100	Thurland Castle	G.S.W.T	Liverpool, 1929	Birkenhead . 1929	S.	464	6	60	3	25	8	3808	6372	800	Lancashire Shipping Co., Lim., 3, King St., Liverpool. *Alan S. Chambers, same address.*
157005	Thurso I	..	Ottawa, Ont., 1932	Clarence . 1929	W.	49	9	15	0	2	4	11	16	1	Ovila Dallaire, Clarence, Ont.
145774	§Thyme	..	Lowestoft, 1931	Lowestoft . 1921	W.	61	2	17	9	7	8	28	43	*50	×Walter L. Painter, 10, Winnipeg Rd., Lowestoft.
144266	Thyra	..	Glasgow, 1921	Hampton . 1921	W.	45	0	8	9	4	6	10	14	*30	Alexander B. Clements, Ardmillan, 6, Larch Rd., Bellahouston, Glasgow.
105702	§*Thyra*	M.P.Q.S	London, 1928	Whitstable . 1894	W.	32	2	11	0	5	2	9	9	*9	Lt.-Cmdr. Frederick H. Green, R.N., Anns Cottage, Boldre, Hants.
146569	Thyra	..	London, 1922	Chiswick . 1915	W.	35	2	8	0	4	7	5	9	*40	Donal J. O'Sullivan, Cairn Hill, Foxrock, Co. Dublin.
127262	*Thyra*	M.G.B.J	Rochester, 1931	Maidstone . 1913	W.	85	2	19	7	6	6	63	88	*30	London & Rochester Trading Co., Lim., Canal Rd., Rochester, Kent. *Albert A. Hutson, Earl St., Maidstone, Kent.*
158666	*Thyra I*	..	Toronto, 1936	Keswick, Ont. 1936	W.	25	2	7	6	3	4	3	3	1	Samuel E. Staines, 132, Glengarry Ave., Toronto, Ont.
124606	*Thyri*	..	Falmouth, 1924	Falmouth . 1907	W.	25	0	7	5	5	8	4	5	*10	Henry S. P. Hopkinson, Dicha House, Stubbington, Hants.
151359	*Tiare Taporo*	..	Auckland, 1922	Auckland . 1913	W.	89	6	23	4	9	8	137	173	*80	A. B. Donald, Lim., Auckland, N.Z.
158080	Tibasse	..	Montreal, 1934	Shelter Bay, Que. 1926	W.	31	4	10	8	4	3	3	11	2	Ontario Paper Co., Lim., 1005, McGill Bldg., 485, McGill St., Montreal.
122729	*Tickera*	..	Port Adelaide, 1923	Port Adelaide . 1910	Cmp.	65	0	17	0	4	9	36	47	18	James E. Heritage, Port Adelaide, S. Aus.
134429	‖Tiderip	..	Vancouver, B.C., 1915	Decatur, Wash., U.S.A. 1900	W.	37	0	10	4	4	3	6	9	3	James Hart, Central Hotel, Prince Rupert, B.C.
130094	**Tidesong	..	Auckland, 1922	Auckland . 1911	W.	49	8	10	4	5	3	4	19	*36	Colin D. Cooper, Auckland, N.Z.
128700	Tien Heng	..	Hong Kong, 1911	Hong Kong . 1910	W.	76	4	15	5	3	9	49	72	11	Mrs. Mansfield F. G. Banker, 70*b*, Nathan Rd., Kowloon, Hong Kong.
120985	Tien Kong	..	Hong Kong, 1905	Hokun . 1905	W.	73	0	14	6	3	5	50	56	5	Joseph W. Kew, Victoria, Hong Kong.
155832	Tien Zeang	..	Shanghai, 1927	Shanghai . 1927	S.	45	5	9	5	4	8	8	14	*48	Dodwell & Co., Lim., 24, St. Mary Axe, London, E.C.3.
149004	*Tiercel*	M.P.C.G	Brixham, 1928	St. Monance . 1928	W.	59	8	14	5	7	9	18	30	4	Frederick Blake, Little Wood, Sarisbury Green, Southampton.
148924	††Tiger	M.P.Z.F	Glasgow, 1927	Oban . 1926	W.	89	5	18	3	8	9	73	107	*144	William R. Bullimore, Fairstead, 187, Friern Lane, Whetstone, London, N.20.
137341	*Tiger*	..	Salcombe, 1932	Salcombe, Devon 1913	W.	22	3	7	2	3	3	2	4	‡‡5	Cmdr. Samuel W. Ryder, R.N.R. (retd.), Salcombe Hotel, Salcombe, Devon.
162255	Tiger H.	..	Hull, 1931	Knottingley . 1931	S.	85	0	7	2	7	2	55	81	*100	John Harker, Lim., Knottingley, Yorks. *Elijah K. Thirkettle, Springfields, Knottingley.*
143573	*Tighnamara*	..	Southampton, 1920	Wyvenhoe, Essex 1914	S.	50	0	15	0	6	1	30	39	3	Albert G. Waller, Belle Isle, Birr, Offaly, I.F.S.
163036	*Tigh-na-Tom*	..	Greenock, 1933	Rosneath . 1933	W.	20	3	8	0	4	3	4	4	3	Roger W. Lowe, Heath Cottage, Over Peover, Knutsford, Cheshire.
111258	*Tigris*	..	Glasgow, 1934	Dumbarton, . 1899	W.	43	0	11	0	7	6	11	12	18	Percy M. Holman, Porth Repta, Carbis Bay, Cornwall.
150937	Tikoma	..	Vancouver, B.C., 1923	Vancouver, B.C. 1922	W.	29	3	9	0	4	1	6	9	1	Arthur C. Weeks, 1240, Haro St., Vancouver, B.C.
144480	§§Tilbury Hope	..	London, 1927	Portsmouth . 1921	W.	43	6	10	3	4	4	6	13	*50	R. & H. Green and Silley Weir, Lim., Cory Bldgs., 130-132, Leadenhall St., London, E.C.3. *Archie E. Hibbert, same address.*
162652	Tillerman	M.Q.C.Z	London, 1931	Alblasserdam, Holland. 1931	S.	114	5	22	1	8	2	95	220	*200	×William C. Rowbotham, 19, St. Dunstan's Hill, London, E.C.3.
122359	Tillicum	..	Kingston, Ont., 1907	Brighton, Ont. . 1907	W.	29	8	5	6	3	0	2	3	1	Malcolm L. Butler, Brighton, Ontario.
150680	Tillie S.	..	Prince Rupert, B.C., 1922.	Ballard, Wash., U.S.A. 1907	W.	37	0	10	0	3	4	6	13	2	David Thomson, Prince Rupert, B.C.
155115	‖‖Timberland	..	New Westminster, B.C., 1929	Vancouver, B.C. 1928	W.	27	4	8	7	4	3	3	5	2	Timberland Lumber Co., Lim., South Westminster, B.C.
150310	Time Queen	..	Port Dover, Ont., 1931	Port Rowan . 1922	W.	46	0	12	0	4	5	9	14	7	Owen L. Emmett, Port Rowan, Ont.
139974	Timely	..	Londonderry, 1919	Oulton Broad . 1917	W.	78	1	18	5	8	7	34	75	*80	Port of London Authority, Trinity Square, London, E.C.3. *David J. Owen, same address.*

* B.H.P. † Formerly the "British Thrift." ‡ Formerly the "Emily Mary." § Formerly a sailing vessel. ‖ Foreign name "Fawn." ** Formerly the "Iawal."
†† Formerly the "Waveney II." ‡‡ I.H.P. §§ Formerly the "Daily Express." ‖‖ Formerly the "Stearns."

Digitized by Google

Official No.	Name of Ship.	International Code Signal (Visual).	Port and Year of Registry.	Where and When Built.		Material.	Dimensions. Length.		Breadth.		Depth of Hold.		Registered Tonnage. Net Tonnage.	Gross Tonnage.	Horse Power of Engines.	Owner, or Part Owner, and Manager (if recorded). × Signifies *Managing Owner*. Italics signify *Manager*.
							ft.	10ths	ft.	10ths	ft.	10ths				
160950	*Timgad*	..	Falmouth, 1928	Falmouth	1923	W.	40	3	10	0	4	5	8	12	*30	Leonard D. Cunliffe, Trelissick, Feock, Truro, Cornwall.
157101	Timisit	..	Victoria, B.C., 1931	Victoria, B.C.	1931	W.	35	0	9	4	4	3	10	13	1	Robert E. Honour, R. R. 2, Duncan, B.C.
155258	Timreh	..	Vancouver, B.C., 1929	Vancouver, B.C.	1929	W.	28	8	9	2	4	3	6	9	2	Reginald H. Tupper, 410, Seymour St., Vancouver, B.C.
149691	†*Tinamu*	..	London, 1926	Denmark	1918	W.	64	6	14	2	6	2	28	45	*80	Thomas Miller-Jones, Invicta Works, Bow Common Lane, London, E.3.
159431	Ting Kong	..	Hong Kong, 1935	Canton	1921	W.	28	1	8	3	3	7	4	6	*8	Asiatic Petroleum Co. (South China), Lim., St. Helens Court, London, E.C.3.
145123	Tinker IV	M.K.L.P	London, 1920	Twickenham	1920	W.	33	0	8	5	4	3	7	8	*19	John W. Dean and George T. Dean, both of Pebble Island, Falkland Isles.
125184	Tinkerbell	..	Sydney, N.S.W., 1909	Sydney, N.S.W.	1908	W.	25	5	8	0	2	5	3	5	*8	John A. Peck, 14, Henry St., Gordon, Sydney, N.S.W.
152602	Tinnet	..	Paspebiac, P.Q., 1924	Grand River, P.Q.	1916	W.	40	0	13	4	3	8	12	12	1	Jean B. Dube, Grand River, P.Q.
126799	Tiono	..	New Westminster, B.C., 1911	New Westminster, B.C.	1911	W.	32	2	8	5	4	0	6	9	5	Tillman Willard Herring, Burnaby, B.C.
158302	Tipella	..	Vancouver, B.C., 1935	Vancouver, B.C.	1933	W.	48	0	11	0	4	0	7	14	5	Fredrick P. Raake, Harrison, Hot Springs, B.C.
150318	Tiptop	..	Prince Rupert, B.C., 1921	Metlakatla, Alaska	1917	W.	40	0	11	0	3	6	10	17	24	Horace J. Bradbury, Prince Rupert, B.C.
146035	*Tir Conaill*	..	Sligo, 1926	Killybegs	1926	W.	29	5	9	1	3	5	3	5	*12	× Edward Gallagher, Meenrala, Triconaill.
157765	Tiri	..	Auckland, 1931	Auckland, N.Z.	1931	W.	89	7	24	0	6	8	63	169	*210	A. G. Frankham, Lim., Auckland, N.Z.
164564	*Tirrenia II*	..	London, 1935	Southampton	1914	W.	49	4	12	6	7	5	12	22	*20	Thomas E. Grant, c/o Grindlay & Co., Lim., 54, Parliament St., London, S.W.1.
142944	‡*Tishy*	..	St. John's, N.F.L., 1936	Placentia, N.F.L.	1920	W.	102	0	27	2	9	6	107	130	*30	John Quinton, Red Cliffe, Bonavista Bay, N.F.L.
128734	*Titania*	Z.S.L.K	Cape Town, 1932	Essex, Mass.	1899	W.	94	0	24	2	§9	2	45	98	*50	Harris Schechter, Cape Town.
164054	Titan	M.B.W.M	Glasgow, 1935	Glasgow	1935	S.	92	4	16	0	7	9	48	93	74	Sir Edward M. Mountain, Bart, J.P., 1, Threadneedle St., London, E.C.2.
147657	‖Titanian	G.D.Z.W	Newcastle, 1928	Wallsend-on-Tyne	1924	S.	400	8	53	5	25	7	2991	4867	510	Swan, Hunter & Wigham Richardson, Lim., Wallsend Shipyard, Wallsend-on-Tyne. *William A. Souter, Sheaf House, 24, Side, Newcastle.*
164878	Titlark I.	..	Poole, 1936	Hamworthy, Poole	1936	W.	66	2	18	8	6	6	37	58	100	J. Bolson & Son, Lim., Skylark Shipyard, Poole, Dorset. *Henry J. Bolson, same address*
130949	Titus McLeod	..	Lunenburg, N.S., 1916	Lunenburg, N.S.	1906	W.	39	8	11	2	5	2	11	11	1	James Berringer, West Dover, Halifax, Co., N.S.
131578	Tivoli	..	Sydney, N.S.W., 1914	Sydney, N.S.W.	1912	W.	41	0	10	8	4	9	15	19	36	Mrs. Kate Rickards, "Lulworth," Roslyn Gardens, Sydney, N.S.W.
153973	Toa	..	Auckland, 1928	Auckland	1927	W.	107	0	26	3	7	1	110	208	*180	Northern Steamship Co., Lim., Auckland, N.Z.
158407	Toar	..	Paspebiac, P.Q., 1933	Grand River	1931	W.	46	4	14	5	4	8	13	15	1	Dolphus Duré, Grand River, Que.
130550	**Tobra	..	Vancouver, B.C., 1911	Vancouver, B.C.	1911	W.	34	8	9	5	4	0	7	10	1	Austin M. Goodrick, 6190, Vine St., Vancouver, B.C.
152599	Toddie	..	Toronto, 1925	Toronto	1922	W.	31	2	8	5	3	2	2	8	1	Herbert E. Hatch, 24, Chisholm Avenue, Toronto, Ont.
156179	Toddy	..	Hamilton, Bermuda, 1931	Lowestoft	1929	W.	24	0	6	0	2	5	3	3	††100	Edwin P. T. Tucker, St. George's, Islands of Bermuda.
154842	Tofino	..	Victoria, B.C., 1928	Tofino, B.C.	1928	W.	37	0	11	1	4	2	9	13	2	× Hilman Wingen, Tofino, B.C.
164880	Toggs	..	Poole, 1936	Hamworthy, Poole	1933	W.	18	7	7	2	3	3	2	2	9	Spencer Freeman, Gt. Woodcote House, Purley, Surrey.
120841	‡‡Togo	..	Lowestoft, 1935	Yarmouth	1905	S.	80	4	18	3	8	8	28	76	*200	Jubilee Fishing Co., Lim., Hamilton Rd., Lowestoft. *Alfred S. Ling, 45, Royal Ave., Lowestoft.*
117690	Togo	..	Sydney, N.S.W., 1905	Sydney, N.S.W.	1904	W.	25	0	5	7	2	9	2	2	3	Charles A. Marshall, Woolwich, Sydney, N.S.W.
150589	Toivo	..	Vancouver, B.C., 1921	Malcolm Island, B.C.	1919	W.	32	1	8	9	4	1	7	10	1	Henry Laukkanen, Lund, B.C.
133097	Toketic	..	Victoria, B.C., 1913	Vancouver, B.C.	1909	W.	23	0	7	3	3	2	2	3	1	Francis J. Barrow, Sydney, B.C.
155092	Toklat	..	Vancouver, B.C., 1928	Powell Lake, B.C.	1928	W.	34	7	10	3	4	7	11	16	3	Miss Mary I. Glennie, 309, Dawson Building, Vancouver, B.C.

* R.N.R. † Foreign name "Bess." ‡ Formerly the "Mollie Fearn." ** Formerly the "Mary Winnie." § Depth from top of deck at side amidships to bottom of keel. †† I.H.P. ‡‡ Formerly a steamer. ‖ Formerly the "Ismaifoglu."

Digitized by Google

			..., N.S.W., 1927	Sydney, N.S.W.	1927	W.	43 3	12 3	5 3	15	22	*40	Methodist Missionary Society of Australasia Trust Association, 139, Castlereagh St., Sydney, N.S.W.
136042	Tolka	..	Dublin, 1913	Dublin	1913	S.	80 0	15 5	6 0	43	54	*45	Hamilton Gabbie Castle-Espie, Comber, Co. Down.
156645	Tolka	..	Toronto, 1931	Baddeck, N.S.	1928	W.	35 1	8 0	3 5	4	6	5	John F. Lash, 59, Admiral Rd., Toronto.
149353	Tolma	..	Ipswich, 1926	Pin Mill, Ipswich	1926	W.	30 0	10 0	4 6	6	10	*20	Stephen J. Osborne, The Lawns Hotel, Kingsway, Hove, Sussex.
162370	†Tolten	G.W.D.C	Liverpool, 1932	Port Glasgow	1930	S.	421 3	56 0	25 5	3225	5348	*3180	Lithgows, Lim., Kingston Shipbuilding Yard, Port Glasgow. *Harold Elstub, 13, Rumford St., Liverpool 2.*
156666	Tom Cod	..	Chatham, N.B., 1929	Burnt Church, N.B.	1927	W.	31 0	10 5	4 0	10	12	1	William Anderson, Burnt Church, N.B.
138319	Tom Plum	..	Richibucto, N.B., 1927	Bactouche, N.B.	1926	W.	39 0	10 8	5 2	11	15	3	A. D. Robichand, Buctouche, Kent Co., N.B.
104048	‡Tom Tit	..	Southampton, 1928	Southampton	1894	W.	25 0	8 6	4 7	4	5	*11	William R. Boyle, Pettyweel House, Garsington, Oxford.
157369	Tomac	..	Toronto, 1933	Gravenhurst	1919	W.	38 8	8 6	4 1	11	13	3	Thomas A. McGillivray, 49, Baby Point Crescent, Toronto.
161649	*Tombo*	..	Yarmouth, 1932	Horning	1928	W.	28 0	8 0	§12 6	5	5	‖6	Giles H. Zeal, 77, St. John St., London, E.C.1.
149005	*Tomboy*	..	Brixham, 1934	Dartmouth	1912	W.	23 9	8 6	4 0	4	5	*8	Mrs. Lilian E. Partridge, 13, Langland Gardens, Hampstead, London, N.W.3.
139114	Tommy Atkins	..	London, 1916	Deptford, London.	1915	S.	61 0	15 6	6 7	26	53	*80	×Thomas H. Pearce, 49, Battle Rd., Erith, Kent.
164947	Tondeleyo	..	Hull, 1936	Burton-on-Humber.	1936	W.	24 5	6 9	3 7	3	3	*5	×William H. D. Havelock, The Nurseries, Brocklesby, Habrough, Lincs.
155982	Toneline	M.D.D.J	London, 1929	Sètte, France	1928	S.	197 8	29 0	13 7	415	811	*525	Toneline Transport Co., Lim., 33-35, St. Mary Axe, London, E.C.3. *Henry Baerselman, 43, Tyler's Avenue, Southend-on-Sea.*
130759	**Tonelle	..	Vancouver, B.C., 1911	Vancouver, B.C.	1911	W.	44 0	9 8	4 1	9	14	2	Leonard Read, 602, West Hastings St., Vancouver, B.C.
151682	Tongku	..	Shanghai, 1921	Shanghai	1921	W.	26 6	7 0	2 7	3	4	12	Asiatic Petroleum Co. (N.C.), St. Helen's Court, Gt. St. Helen's, London, E.C.3
148950	Toni	..	Poole, 1927	Looe	1927	W.	40 0	9 5	6 2	7	14	*30	Alan L. M. Anderson, Ramornie, Newton Ferrers, Devon.
141989	Tonie	..	Bathurst, 1918	England	1918	W.	35 0	6 6	3 3	4	4	70	Palmine Lim., 32, Wellington St., Bathurst, Gambia.
153164	Tonosama	..	Vancouver, B.C., 1926	Vancouver, B.C.	1926	W.	33 5	8 5	4 0	7	10	2	Mitsu Yamamoto, 406, Alexander St., Vancouver, B.C.
150673	††Toodie	..	Prince Rupert, B.C., 1922.	Seattle, Wash., U.S.A.	1915	W.	35 0	11 2	5 6	9	15	2	Peder Wold, P.O. Box 505, Prince Rupert, B.C.
163068	Topaz	..	Littlehampton, 1933	Littlehampton	1933	W.	31 2	9 0	4 9	9	10	*36	Harold G. Romer, 95c, Lexham Gardens, London, W.8.
159066	*Topsail Girl Second*	..	St. John's, N.F.L., 1936	North Bay, La Poile Bay, N.F.L.	1933	W.	41 0	13 0	5 9	12	14	*8	Norman Hatcher, Rose Blanche, N.F.L.
132901	*Topsy*	..	Colchester, 1928	Brightlingsea	1911	W.	46 6	12 6	5 5	18	19	*15	Hugh C. Tetley, "Greys," Kelvedon, Essex.
120743	*Topsy*	..	Melbourne, 1908	Sydney, N.S.W. 1904; Rebuilt at Mallagoota Inlet, Vic	1906	W.	38 3	13 6	4 3	11	13	18	Norman D. Hegarty, Cunninghame, Victoria.
164561	Topsy Ann	..	London, 1935	Goole	1932	W.	28 4	8 8	4 7	4	8	*10	Frank E. Walton, "Leecrofts," Albourne, Sussex.
128954	‡‡*Toquade*	Z.S.M.S	Cape Town, 1926	Rye	1923	W.	90 7	16 5	7 6	75	99	*63	Edmund W. Janson, 18, St. Swithin's Lane, London, E.C.
154979	Tor	..	New Westminster, B.C., 1929.	New Westminster, B.C.	1929	W.	34 8	11 5	5 8	10	15	2	John K. Stemland, 7882, Prince Albert St., Vancouver, B.C.
163089	Torbay Belle	..	Dartmouth, 1935	Mavagissey	1935	W.	69 1	15 8	8 0	22	49	*104	×Mrs. Blanche G. L. Peters, 91, Abbey Rd., Torquay, Devon.
158260	Torberg	..	Prince Rupert, B.C., 1925	Prince Rupert, B.C.	1920	W.	31 8	9 5	3 5	6	9	1	Nils Robinson, Prince Rupert, B.C.
133267	Torea	..	Auckland, N.Z., 1912	Auckland	1912	W.	69 0	19 7	5 4	28	51	*30	Northern Steam Ship Co., Lim., Auckland, N.Z.
131934	*Toreador*	..	Brixham, 1931	Brixham	1911	W.	68 0	18 5	8 8	33	51	*50	×Percy A. Upham, Berry Head Rd., Brixham.
128345	*Torenia*	..	Townsville, 1925	Thursday Island	1922	W.	46 3	12 2	5 4	14	15	*14	Bowden Pearling Co., Lim., 22, Bridge St., Sydney, N.S.W.
152625	Torlute	..	Paspebiac, P.Q., 1930	Newport, P.Q.	1930	W.	38 2	13 6	3 8	10	10	1	Joseph Duguay, Newport, P.Q.
155221	Tormentor	..	St. Andrews, N.B., 1929.	Digby, N.S.	1916	W.	30 0	6 5	2 4	2	3	‖10	Albert Paul, Beaver Harbour, Charlotte Co., N.B.

*B.H.P. † Formerly the "Glenearn." ‡ Formerly a sailing vessel. § Girth. ‖ I.H.P. ** Formerly the "Leonard M." †† Foreign name "Speculator."
‡‡ Formerly the "Relic" and "La Toquade."

Digitized by Google

Official No.	Name of Ship.	International Code Signal (Visual).	Port and Year of Registry.	Where and When Built.	Material.	Dimensions. Length. ft. 10ths	Breadth. ft. 10ths	Depth of Hold. ft. 10ths	Registered Tonnage. Net Tonnage.	Gross Tonnage.	Horse Power of Engines.	Owner, or Part Owner, and Manager (if recorded). × Signifies *Managing Owner*. Italics signify *Manager*.
137333	*Tormore*	..	Galway, 1922	Arklow . 1907	W.	50 7	15 1	5 7	8	.19	*36	Mrs. Dolores Pilcher, Bay View Letterfrack, Co. Galway. *Peter Conneely, Junr., Davros, Letterfrack, Co. Galway.*
165349	Tornus	G.Z.F.P	London, 1936	Vegesack . 1936	S.	465 0	59 4	33 8	4756	8054	502	Anglo-Saxon Petroleum Co., Lim., St. Helens Court, Leadenhall St., London, E.C.3. *Andrew Agnew, same address.*
131184	†Toronto Harbor, Commissioners Tug No. 5.	..	Toronto, 1922	Peterborough, Ont. 1914	W.	34 0	12 8	5 2	9	13	5	Toronto Harbor Commissioners, Toronto, Ont.
160521	‡Torrens	..	London, 1928	Hampton-on-Thames. 1928	W.	29 9	8 5	4 3	4	8	*18	Arnold A. Trinder, Pinewoods, Oxshott, Surrey.
156033	Torrent	..	Rangoon, 1928	Millwall, London 1928	S.	70 0	13 2	6 4	23	52	*400	Corporation of Rangoon.
89899	*Torres*	..	Townsville, 1935	Townsville . 1892	W.	46 3	13 3	§5 8	14	18	*14	J. B. Carpenter & Sons, Lim., Thursday Island, Queensland.
161961	Torsa	..	Glasgow, 1931	Clynder . 1931	W.	24 0	7 7	4 7	5	6	*15	Arthur J. Cake, Craigdarroch, Cove, Dumbartonshire.
159145	Tortuga	..	Hamilton, Bermuda, 1934	Bayonne, New Jersey 1929	W.	31 0	8 0	§7 5	3	7	‖120	Eric C. H. Frith, Pembroke, Islands of Bermuda.
132013	**Tory	..	Belfast, 1930	Carrickfergus, Co. Antrim. 1911	W.	34 0	9 0	5 8	7	8	10	×Robert E. Coleman, Highland House, Church Rd., Haywards Heath, Sussex.
153304	Tosa No. 2	..	Prince Rupert, B.C., 1926.	Queen Charlotte, B.C. 1926	W.	41 0	12 0	5 3	8	12	2	Mrs. Sami Kobayashi, Queen Charlotte City, B.C.
126339	Totem	..	Vancouver, B.C., 1909	Vancouver, B.C. 1909	W.	45 2	12 0	5 9	7	19	4	Gordon Allen, 2203, Bellevue Ave., West Vancouver, B.C.
135665	*Totland*	M.F.B.C	Southampton, 1913	Southampton . 1913	W.	65 4	16 5	11 7	39	58	80	Mrs. Florence M. Furze-Morrish, Ladies Army and Navy Club, 27, St. James' Place, London, S.W. 1.
164233	Toucan	..	Beaumaris, 1935	Bangor . 1935	W.	25 2	8 0	4 1	4	4	*24	×John H. Nicholson, Grenada, Conway, Co. Caernarvon.
152610	Toupie	..	Paspebiac, P.Q., 1924	Little River East, P.Q. 1917	W.	39 4	12 3	4 2	12	13	1	Napoleon Lelievre, Grand River, P.Q.
130544	††Tourist	..	Vancouver, B.C., 1911	Vancouver, B.C. 1911	W.	44 0	12 3	5 4	13	19	5	Rolf W. Bruhn, Sicamous, B.C.
149935	*Tourmaline*	M.N.X.B	London, 1927	Burnham-on-Crouch. 1927	W.	32 0	8 5	4 3	7	10	*15	Douglas C. Gall, Werndee Hall, South Norwood, London, S.E. 25.
163493	‡‡*Tova*	..	London, 1934	London . 1902 Converted 1934	W.	37 8	9 4	3 7	9	11	*48	Cecil I. MacDonald, 8, Old Cavendish St., London, W.1.
128325	Townsville	..	Townsville, 1913	Townsville . 1912	W.	52 2	14 2	§5 8	18	27	45	Council of the Shire of Carpentaria, Normanton, North Queensland, Aus.
134331	Tracadie's Pride.	..	Chatham, N.B., 1914	Tracadie, N.B. . 1914	W.	40 0	10 0	5 0	11	12	2	John A. Babin, Tracadie, Gloucester Co., N.B.
163975	*Trade Wind*	..	Hull, 1935	Barton-on-Humber . 1935	W.	25 5	8 0	4 3	3	5	*8	×Tom Martin, Junr., "Rame," The Triangle, North Ferriby, E. Yorks.
157193	Trader St. Michel.	..	Quebec, 1932	St. Michael, P.Q. 1929	W.	67 0	24 0	6 7	46	68	5	Vezina Duchene, St. Irenee, Charlevoix Co., P.Q.
150264	§§Trahn	..	Vancouver, B.C., 1920	Vancouver, B.C. 1919	W.	43 2	14 6	6 3	20	29	4	William J. Hawkins, 177, West Cordova St., Vancouver, B.C.
155315	Trail's End	..	Sydney, N.S.W., 1927	Sydney, N.S.W. 1924	W.	23 0	6 0	§2 5	2	3	*40	Reginald S. Wickham, 17, Bannerman St., Cremorne, Sydney, N.S.W.
128846	*Traly*	M.D.V.G	Barnstaple, 1923	Millwall . 1912	S	79 7	20 1	9 0	70	108	*80	×John Clarke, Bay View, East Hill, Braunton, Devon.
141271	‖‖Tramp	..	Prince Rupert, B.C., 1919.	Seattle, Wash., U.S.A. 1911	W.	39 5	12 0	4 8	11	22	3	Sam Haugan, Prince Rupert, B.C.
120960	***Tranquilla	..	Vancouver, B.C., 1918	Victoria, B.C. . 1911	W.	48 0	12 6	5 8	15	25	3	James B. Williams, 767, West 13th Avenue, Vancouver, B.C.
150913	Transit 1	..	Vancouver, B.C., 1931	Vancouver, B.C. 1931	W.	32 3	9 6	4 2	9	18	1	Myron C. McLeod, Powel River, B.C.

* M.H.P. † Formerly the "Handy Boy." ‡ Formerly the "Elsa." § Depth from top of beam amidships to top of keel. ‖ Formerly the "Nosredna." †† Formerly the "Ingeride." ‡‡ Formerly a R.N.L.I. lifeboat. §§ Formerly the "Mac and Mac" and "Mimo." ** Formerly a sailing vessel.

Digitized by Google

158633	Transiter	..	Montreal, 1935	Fort Erie, Ont. 1935	S.	169 8	34 0	15 4	754	904	605	Transit Tankers and Terminals, Lim., 938, Hibernia Rd., Montreal.
134128	*Trapp	..	Vancouver, B.C., 1928	Tacoma, Wash., U.S.A. 1909	W.	58 8	15 3	5 9	30	44	4	Nelson Bros. Fisheries, Lim., 325, Howe St., Vancouver, B.C.
117170	Trask	..	Windsor, N.S., 1910	Summerville, N.S. 1910	W.	29 2	8 3	3 5	4	8	15	Clarence C. Hancock, Wolfville, Kings Co., N.S.
132038	*Trasnagh*	M.K.X.Z	Belfast, 1927	Carrickfergus, Co. Antrim. 1913	W.	34 0	9 1	5 3	8	8	†6	×Austen T. Boyd, Skibbereen, Cultra, Holywood, Co. Down.
161435	Traverse	M.P.V.B	London, 1930	Greenock 1930	S.	130 4	26 1	10 5	152	317	†240	Quebec Salvage & Wrecking Co., Lim., Montreal. *Henry C. Oswald, same address.*
126856	Traversier No. 1.	..	Sorel, 1912	Sorel 1911	S.	50 3	26 1	3 3	81	37	1 Pa.	Gaetan Dansereau, Grenville, P.Q.
158991	Traversier St. Hilaire.	..	Sorel, P.Q., 1936	Sorel, P.Q. 1936	S.	52 1	18 1	2 7	19	22	1	Les Chantiers Manseau, Limitee, Sorel, P.Q.
93059	Treasure	..	Berwick, 1911	Eyemouth 1903	W.	63 7	19 4	7 2	29	44	30	×James Gillie, Eyemouth, Berwickshire.
163699	Trela	..	Southampton, 1935	(a) (a)	W.	52 2	11 2	5 3	10	22	†90	Risdon Beazley Marine Trading Co., Lim., Clausentum Yard, Northam Bridge, Southampton. *Archibald P. Beasley, 44, Westwood Rd., Southampton.*
132489	Tregalva	..	Hobart, 1916	Bellerive, Tas. 1872	W.	50 0	10 0	5 6	13	19	48	George M. E. Gorringe, Hobart, Tas.
154084	*Tremahni*	M.B.R.F	Portsmouth, 1934	Hongkong 1933	W.	20 5	7 7	3 2	4	4	†4	Comdr. (E.) Henry C. Treherne, R.N., c/o Admiralty, Whitehall, London, S.W.1.
149510	*Tremona*	..	Falmouth, 1927	Falmouth 1927	W.	45 1	11 0	6 1	9	17	8	Col. Frederick R. T. T. Gascoigne (Retd.), Lotherton Hall, Aberford, Leeds, Yorks.
162287	*Trenchemer*	M.B.Q.Y	Aberdeen, 1934	Aberdeen 1934	S.	57 6	14 8	11 4	28	37	4	×Walter D. M. Bell, Corriemoillie, Garve, Ross-shire.
153732	Trenora	V.Q.Y.G	Gibraltar, 1933	Southampton 1933	S.	199 2	30 4	13 3	479	856	†1740	Ernest G. Stanley, 51, Rue des Belles Feuilles, Paris.
134038	Trepanier	..	Victoria, B.C., 1914	Vancouver, B.C. 1911	W.	38 3	8 6	4 0	8	11	1	Canadian National Railway Co., 360, McGill St., Montreal.
132495	‡Tresness	..	Kirkwall, 1919	Svenborg 1871	W.	97 3	22 7	9 4	66	129	16	×William E. Dixon, Neyland, Pembroke.
162014	Trevarno	..	Brixham, 1936	Brixham 1936	W.	68 6	15 4	7 8	25	52	†110	×John S. Webb, Tremorva, Manscombe Rd., Torquay.
145662	Trevone	..	Padstow, 1929	Blackwall 1901	W.	41 8	11 6	6 2	12	18	†12	Ivor D. Osborn, Mowah, Druid Stoke Ave., Bristol.
139679	Triad	..	Teignmouth, 1923	Paignton 1920	W.	35 3	8 9	4 5	5	11	†30	×Jehanger H. N. Mody, Kathleen Court, Lower Warberry Rd., Torquay.
138868	Triangle	..	Port Arthur, Ont., 1927	Midland, Ont. 1926	W.	47 8	11 2	4 8	22	32	4	Arthur S. Brown, Kingsville, Ont.
163577	Triaster	G.Y.G.L	London, 1935	Port Glasgow 1935	S.	423 2	58	25 7	3564	6032	339	Arthur S. Gaye, C.B., Bush House, Aldwych, London, W.C.2. Clive McPherson, C.B.E., Henty House, Little Collins St., Melbourne, & Albert F. Ellis, C.M.G., Dilworth Bldg., Queen St., Auckland, N.Z. *Alfred H. Gaze, C.B.E., Henty House, Little Collins St., Melbourne.*
124509	Trident	..	Southampton, 1909	St. Helen's, I. of Wight. 1908	W.	71 5	14 0	8 0	33	54	80	×Guy L. Birch, 53, Chichester St., Belfast.
119248	*Trigonia*	..	Hobart, Tasmania, 1908.	Esperance, Tasmania. 1877	W	41 3	10 6	3 5	6	8	6	H. C. Buchanan and Co., Lim., Hobart, Tasmania.
137509	§Trigonia	G.N.R.L	London, 1920	Barrow-in-Furness. 1916	S.	440 0	54 3	36 4	4042	7496	†2850	Anglo-Saxon Petroleum Co., Lim., St. Helens Court, Great St. Helens, London, E.C.3. *Andrew Agnew, same address.*
163620	*Trinidad*	..	Southampton, 1933	Southampton 1933	W.	31 2	9 1	4 5	7	8	†15	Percy J. Temple, 12, Offington Drive, Worthing, Sussex.
75264	‖Trio	M.F.M.D	Bridgwater, 1926	Jersey, C.I. 1877	W.	77 6	19 6	9 2	57	81	9	×Mrs. Elizabeth Warren, 15, Roseberry Avenue, Bridgwater.
155898	**Trios	..	Shanghai, 1930	Shanghai 1926	W.	34 5	9 0	2 5	8	11	††15	John McNeill, 39, Peking Rd., Shanghai.
163689	*Triple Alliance*	..	Southampton, 1935	Hamble, Hants 1935	W.	29 8	9 5	6 2	5	7	†8	John A. Bower, Bramleigh, Cleeve Hill, Cheltenham, and Donald C. Bower, 22, Abbots Way, Southampton.
164442	Triton	M.K.M.S	London, 1935	Chertsey 1935	W.	50 8	12 5	7 8	16	34	†76	Albert Ehrman, 38, Lowndes St., London, S.W.1.
164558	Triton	M.X.P.M	London, 1935	Hampton-on-Thames. 1935	W.	34 9	9 0	5 2	7	13	†80	Wilfred D. Wills, 2, Whitehall Court, London, S.W.1.
125218	Triton	..	Sydney, N.S.W., 1909	Sydney, N.S.W. 1909	W.	27 2	6 3	2 4	3	3	†11	James F. Elliott, Elliott St., Balmain, Sydney, N.S.W.
136389	Triton	..	Sydney, N.S.W., 1914	Sydney, N.S.W. 1912	W.	22 0	5 7	2 6	2	2	†11	James F. Elliott, Woollahra Point, Sydney, N.S.W.
108560	*Triumph*	..	Plymouth, 1927	Plymouth 1898	W.	56 5	17 4	6 2	23	30	†26	F. J. Moore, Lim., Hamilton House, Tothill Rd., Plymouth. *Miss Edith M. Moore, same address.*
132843	Triumph II	..	Berwick, 1912	Eyemouth 1900	W.	64 9	19 5	7 2	31	45	†50	×Robert Dougal, 25, High St., Eyemouth, Berwickshire.
89444	*Trix*	..	Port Adelaide, 1932	Birkenhead, S. Aus. 1898	W.	51 5	15 0	5 1	15	25	†22	Mrs. Alice C. Johnson, Queenstown, S. Aus.

* Foreign name "Active." † B.H.P. ‡ Foreign name "Lars Jorgensen." § Formerly the "Marinula" and "Santa Margherita."
‖ Formerly a sailing vessel. ** Formerly "Old Mill No. VII." †† I.H.P.

Digitized by Google

SAIL

Official No.	Name of Ship.	International Code Signal (Visual).	Port and Year of Registry.	Where and When Built.	Material.	Dimensions. Length.	Dimensions. Breadth.	Dimensions. Depth of Hold.	Registered Tonnage. Net Tonnage.	Registered Tonnage. Gross Tonnage.	Horse Power of Engines.	Owner, or Part Owner, and Manager (if recorded). × Signifies *Managing Owner*. Italics signify *Manager*.
						ft. 10ths	ft. 10ths	ft. 10ths				
149833	Trocas	G.M.Z.R	London, 1927	Rotterdam . 1927	S.	440 4	59 5	32 7	4277	7406	*3500	Anglo-Saxon Petroleum Co., Lim., St. Helen's Court, Gt. St. Helen's, London, E.C. 3. *Andrew Agnew, same address.*
158884	Troller	..	Sydney, N.S., 1936	Louisburg, N.S. 1936	W.	35 3	11 5	4 8	10	12	2	Daniel Fleet, Louisburg, N.S.
141680	†Trontolite	V.G.C.Z	Montreal, 1928	Seattle, Wash., U.S.A. 1917	S.	420 8	57 0	31 5	3586	7115	*2150	Imperial Oil, Lim., 56, Church St., Toronto.
150734	Trooper	..	Toronto, 1923	Toronto, Ont. . 1923	W.	44 8	11 3	4 2	8	16	3	James R. Kennedy, P.O. Box 453, Cobourg, Ont.
139375	Troubadour	..	Brisbane, 1933	Brisbane . . 1926	W.	56 5	14 0	‡6 5	2	31	*60	Hugo B. Brassey, Dunk Island, Queensland, Aus.
162700	Trout	M.J.M.K	London, 1932	Rosneath . . 1932	W.	52 6	12 6	6 0	21	34	*100	Lieut. James J. S. Naylor, R.N.V.R., 4, Palace Court, Bayswater, London, W.2.
145634	Truant	M.B.S.N	Shoreham, 1922	Looe, Cornwall . 1919	W.	48 0	13 0	5 9	12	20	*38	Capt. Alan J. Gee (Retd.), Icomb Hill, Stow-on-the-Wold, Glos.
126242	Truant	..	Victoria, B.C., 1909	Victoria, B.C. . 1908	W.	28 4	10 0	4 0	4	7	1	Roy W. Ginn, 615, Hastings St., West, Vancouver, B.C.
150650	§Trucilla	..	Vancouver, B.C., 1922	Puget Sound . 1918	W.	94 5	14 6	7 9	48	85	7	Vancouver Barge Transportation Lim., 730-470, Granville St., Vancouver, B.C.
156930	Trude	..	Halifax, N.S., 1930	Halifax, N.S. . 1930	W.	40 6	13 0	5 9	10	16	2	Alexander R. Sterling, Wolfville, N.S.
67865	‖*True Lover*	..	Peel, I. of M., 1914	Peel, I. of M. . 1911	W.	38 5	12 7	5 3	4	12	*24	× Allan McMeiken, 9, Beach St., Peel, I. of M.
164584	Trump II	..	London, 1936	(*a*) (*a*)	W.	44 2	11 7	5 1	8	22	*20	Major Harry R. J. Sawyer (Retd.), 18, Oxford St., London, W.1.
133061	**Truro Trader	M.G.Z.J	Liverpool, 1922	Kirkintilloch . 1912	S.	65 6	18 4	8 7	54	100	*80	Coast Lines, Lim., London House, 3, New London St., London, E.C.3. *Sir Alfred H. Read, same address.*
76299	*Try Again*	..	Jersey, C.I., 1928	(*a*) (*a*) Rebuilt, Jersey 1906	W.	29 2	9 3	5 0	4	6	*14	Denys P. Richardson, La Colline, Gorey, Jersey, C.I.
156806	Try-Me	..	Liverpool, N.S., 1932	Woods Harbour, N.S. 1932	W.	38 3	9 8	5 4	11	12	1	Winnet Arnold, Port Mouton, N.S.
134716	Trym	..	Bristol, 1916	Sudbrook . . 1916	S.	60 0	15 6	6 1	27	45	*20	The Lord Mayor, Aldermen and Burgesses of the City of Bristol. *Alfred J. Lloyd, Docks Office, Queen Square, Bristol.*
126208	Tseekwa	..	Vancouver, B.C., 1908	Vancouver, B.C. 1908	W.	27 5	8 2	4 3	5	8	2	George Holben, General Delivery, Prince Rupert, B.C.
154565	Tsin Kwis	..	Vancouver, B.C., 1927	Kingcome Inlet, B.C. 1927	W.	37 3	11 8	5 0	13	19	4	Chester W. Coutts, 2875, Wall St., Vancouver, B.C.
120797	Tsu Tsu	..	Beaumaris, 1911	Voryd, N. Wales 1911	W.	20 0	4 8	1 8	1	1	1	× Frederick C. Kirkwood, Claremount, 2, Marine Crescent, Deganwy, Carnarvonshire.
126784	Tsuru	..	Vancouver, B.C., 1923	Steveston, B.C. . 1910	W.	39 0	9 6	4 6	9	13	2	John Demetris, c/o Gore Avenue Wharf, Vancouver, B.C.
138365	Tsurue Maru	..	Vancouver, B.C., 1917	Vancouver, B.C. 1917	W.	38 0	9 9	3 5	8	12	1	Arthur F. S. Tatum, 1, Cordova St. West, Vancouver, B.C.
37121	Tu Atu	..	Napier, N.Z., 1904	Totora, N.Z. . 1903	W.	65 0	15 0	6 3	28	42	54	Richardson Co., Lim., Napier, N.Z.
122907	*Tuahine*	..	Auckland, 1913	Omaha, Auckland, N.Z. 1905	W.	59 3	17 3	3 6	4	26	*14	Thomas Hosking, Auckland, N.Z.
143980	Tubby	..	Swansea, 1922	Appledore . 1921	W.	32 7	8 5	5 1	4	9	50	× Cedric T. Thomas, Heathcliffe, Mumbles, Swansea.
160772	Tuffin	..	West Hartlepool, 1932	Teddington . 1919	W.	39 2	8 1	4 8	5	12	*70	× Gerald L. Hunting, B. Milburn House, Newcastle-on-Tyne.
130693	††Tug No. 2	..	Victoria, B.C., 1935	Vancouver, B.C. 1911	W.	34 4	10 6	5 2	6	11	3	Yarrows, Lim., Esquimalt, B.C.
136875	Tuhoe	..	Auckland, 1919	Auckland . . 1919	W.	97 8	24 7	6 5	98	186	*120	Northern Steamship Co., Lim., Auckland, N.Z.
92849	Tui Cakau	..	Suva, Fiji 1934	Suva, Fiji . 1934	S.	85 0	19 0	7 1	60	130	*145	Morris Hedstrom, Lim., Suva, Fiji.
92848	*Tui Kanacea*	..	Suva, Fiji, 1933	Suva . . 1930	W.	49 7	17 0	6 8	24	42	*20	Morris Hedstrom, Lim., Suva, Fiji.
92846	*Tuinavitilevu*	..	Suva, Fiji, 1929	Suva . . 1928	W.	41 5	17 8	6 8	18	35	*36	Jang Hing Loong, Co., Lim., Suva, Fiji.
127882	†Tuirangi	..	Auckland, 1909	Auckland . . 1908	W.	85 0	18 3	8 0	41	114	*145	New Zealand Refrigerating Co. Lim., Christchurch, N.Z.
136867	*Tukua*	..	Auckland, 1917	Auckland . . 1902	W.	39 9	14 2	3 9	6	14	*28	Wm. M. St. George, Waitara, Taranak, N.Z.
122919	‡‡Tuna	..	Auckland, N.Z., 1907	Auckland, N.Z. . 1906	W.	43 0	9 9	3 8	6	16	*24	Joseph H. Cole, Auckland, N.Z.
151277	*Tuna Fish*	..	Nassau, N.P., 1921	Nassau, N.P. . 1909	W.	36 2	11 4	3 1	8	8	17	James T. Farrington, Nassau, N.P.
151362	†Tunaeke	..	Auckland, 1922	Auckland . . 1922	W.	37 6	10 0	4 4	6	14	*90	William Holtby, 68, Naylor St., Mamilton East, N.Z.

* B.H.P. † Formerly a steamer. ‡ Depth from top of deck at side amidships to bottom of keel. § Formerly the "S. C. 310." ‖ Formerly the "True Love."
** Formerly the "Inkseroorne." †† Formerly the "Sterling D." ‡‡ Formerly the "Karoro."

151665	Tung Kiang	..	Shanghai, 1921	Shanghai	1921	S.	68	5	15	0	5	1	34	49	†75	Asiatic Petroleum Co. (North China), Lim., St. Helen's Court, Gt. St. Helen's, London, E.C. 3.
133243	Tung Kwong	..	Hong Kong, 1913	Hong Kong	1913	S.	110	7	19	6	8	6	58	147	50	Asiatic Petroleum Co. (South China), Lim., St. Helen's Court, Gt. St. Helen's, London, E.C.
164762	Tunnag	..	Greenock, 1936	Tarbert, Loch Fyne.	1936	W.	40	9	11	4	7	3	11	18	*36	James F. Ross, 65, Oakshaw, Paisley, Renfrew.
157725	Tupantod	..	Nassau, N.P., 1935	Milford, Delaware, U.S.A.	1930	W.	50	8	12	5	6	3	22	33	*300	Andrew P. Holt, 34, Upper Brook St., London, W.1.
141069	Turbot	..	Arichat, N.S., 1936	Port Hawkesbury, N.S.	1935	W.	44	0	12	6	6	4	26	27	1	Charles R. Savage, Port Elgin, Westmorland Co., N.B.
157237	Turpen	..	Vancouver, B.C., 1932	Vancouver, B.C.	1932	W.	34	5	9	5	4	6	12	15	2	Walter Pengelly, 366, East 43rd Avenue and Vernon L. Turner, 20, East 24th Avenue, Vancouver, B.C.
158446	Turret	..	Canso, N.S., 1933	Port Bickerton, N.S.	1930	W.	26	6	7	6	3	0	3	3	1	Percy E. Kaiser, Port Bickerton, N.S.
159182	*Turvy*	..	Belize, 1934	Belize, B.H.	1934	W.	24	0	7	0	2	3	1	2	*10	John B. Kinloch, Belize, B.H.
161395	Tuscan Star	G.K.N.D	London, 1930	Hebburn-on-Tyne	1930	S.	471	0	68	3	35	1	7075	11449	1990	Frederick Leyland & Co., Lim., 31, James St., Liverpool. *William Caw, same address.*
133701	‡Tusitala	..	Vancouver, B.C., 1912	Seattle, U.S.A.	1908	W.	53	6	16	0	5	6	25	37	4	Alfred W. Le Page, 1773, Georgia St. West, Vancouver, B.C.
130061	Tuskar	..	Dublin, 1917	Baltimore, co. Cork.	1909	W.	45	0	10	8	5	8	7	12	16	×Rupert R. Kenney, New Bridge Hotel, 31, Tara St., Dublin.
126239	§Tussler	..	Vancouver, B.C., 1926	Olympia, Wash., U.S.A.	1899	W.	45	8	12	8	4	6	11	16	3	Charles T. F. Granholm, 229, Templeton Drive, Vancouver, B.C.
157648	Tutanekai	..	Wellington, N.Z., 1933	Picton, N.Z.	1930	W.	35	7	10	5	‖4	0	6	15	*55	Matthew T. H. Steele, Picton, N.Z.
134323	Tuxedo	..	Bathurst, N.B., 1933	Shippegan	1914	W.	42	0	11	5	4	8	11	12	1	Louis J. De Grace, Shippegan, N.B.
161869	Tweedbank	G.B.Y.C	Belfast, 1930	Belfast	1930	S.	426	7	57	4	25	7	3412	5627	1246	Bank Line, Lim., 102, Hope St., Glasgow. *Hon. Andrew A. M. Weir, same address.*
157733	Twice	..	Nassau, N.P., 1935	West End, Grand Bahama	1935	W.	28	0	7	1	3	0	4	18	85	Charles C. Pinder, Nassau, N.P.
162441	Twiggie	..	Shoreham, 1930	(a)	(a)	W.	36	7	11	1	5	5	5	13	*40	×Capt. Charles K. Davies, 9, St. Georges Rd., London, S.W. 1.
150459	*Twila L.*	..	Annapolis Royal, N.S. 1935	Hillsburn, N.S.	1934	W.	43	7	13	0	5	2	16	24	2	Raymond Longmire, Hillsburn, Annapolis Co., N.S.
136095	*Twilight Star*	..	Londonderry, 1917	Meevagh Bay Co. Donegal.	1916	W.	64	0	16	7	6	1	17	37	*75	×Paddy O'Donnell, Inishmeen Island, Derrybeg, Co. Donegal.
152872	Twinkle	..	New Westminster, B.C., 1925.	New Westminster, B.C.	1925	W.	48	2	15	1	6	8	26	38	9	Louis B. Larsen, R.R. No. 1, New Westminster, B.C.
138317	Two a.m.	..	Richibucto, N.B., 1927.	Shemoque, N.B.	1927	W.	53	0	11	6	5	5	20	25	5	Mrs. Lena E. Campbell, Kingston, Kings Co., N.S.
158529	Two In One	..	Canso, N.S., 1934	Canso, N.S.	1932	W.	25	6	6	6	2	8	2	2	†4	Gregory Cohoon, Canso, N.S.
145318	*Two Girls*	..	Penzance, 1921	Porthleven, Cornwall.	1906	W.	34	7	11	2	5	9	4	10	5	×Thomas Harvey, Boase St., Newlyn, Cornwall.
154516	Two Rivers	..	Prince Rupert, B.C., 1927.	Port Essington, B.C.	1927	W.	36	8	10	0	5	3	11	16	1	Stewart R. Donaldson, Port Essington, B.C.
47889	*Two Sisters*	..	Barnstaple, 1922	Bideford	1865	W.	70	8	19	4	9	5	53	79	*35	×Philip K. Harris, Sunnyside, Appledore, Devon.
145329	Two-Three-Seven.	..	Southampton, 1920	America	(a)	W.	80	0	12	0	**20	6	35	52	55	Thomas H. T. Taylor, 181, Queen Victoria St., London, E.C.4.
126626	Twyn Gwyn	..	Vancouver, B.C., 1909.	Vancouver, B.C.	1909	W.	38	9	9	4	4	8	10	15	7	Green Point Logging Co., Lim., 313-744, Hastings St. West, Vancouver, B.C.
156378	Tymac	..	Vancouver, B.C., 1930.	Vancouver, B.C.	1930	W.	30	5	8	7	3	4	3	5	1	Alexander McKenzie, 1875, Frances St., Vancouver, B.C.
148101	Tyndiel	..	Newcastle, 1924.	Fleetwood	1921	W.	51	0	13	0	5	3	11	23	6	River Tyne Ferries & Transport Co., Lim., Fish Quay, Newcastle-on-Tyne. *Charles E. Minto, same address.*
160882	Tyne	..	Hull, 1930.	Gainsborough	1930	S.	82	5	14	4	5	7	43	65	*90	Trent Navigation Co., Nottingham. *Frank Rayner, c/o Trent Navigation Co., Wilford St., Nottingham.*
149405	Tynefield	G.L.Z.W	Newcastle, 1926.	Sunderland	1926	S.	395	0	51	5	32	0	3475	5856	640	Hunting Steamship Co., Lim., Milburn House, Newcastle. *Percy L. Hunting, same address.*

* B.H.P. † I.H.P. ‡ Formerly the "Barnlbee" and "Elizabeth." § Formerly the "Barnlbee." ‖ Depth from top of beam amidships to top of keel. ** Girth.

Digitized by Google

SAIL

Official No.	Name of Ship.	International Code Signal (Visual).	Port and Year of Registry.	Where and When Built.	Material.	Dimensions. Length. (ft. 10ths)	Dimensions. Breadth. (ft. 10ths)	Dimensions. Depth of Hold. (ft. 10ths)	Registered Tonnage. Net Tonnage.	Registered Tonnage. Gross Tonnage.	Horse Power of Engines.	Owner, or Part Owner, and Manager (if recorded). × Signifies *Managing Owner* Italics signify *Manager*.
148099	Tynol	..	Newcastle, 1924.	Sittingbourne, Kent. 1922	W.	51 0	13 7	4 6	16	23	6	River Tyne Ferries & Transport Co., Lim., Fish Quay, Newcastle-on-Tyne. *Charles E. Minto, same address.*
160303	Tyrant	M.P.W.K	Guernsey, 1930	Southampton and Gosport 1930	S.	103 4	18 3	9 1	92	150	*288	Rodney E. Sober, c/o Lloyds & National Provincial Bank, Cannes.
131845	Tyrol	..	Greenock, 1910	Tarbert, Loch Fyne. 1909	W.	36 2	9 0	4 4	6	9	*15	Peter L. Miller, Lynclutha, Helensburgh, Dumbartonshire.
117214	Ubique	..	St. John's, N.F.L., 1903.	Bay of Islands, N.F.L. 1902	W.	38 4	11 0	5 4	7	12	16	Robert Theakston, Halifax, N.S.
158906	Ubique I.	..	Vancouver, B.C., 1936	Vancouver, B.C. 1929	W.	31 0	9 3	5 2	11	15	1	William S. Day, 1349, Nauton Ave., Vancouver, B.C.
154652	Uchuck	..	Vancouver, B.C., 1928.	Vancouver, B.C. 1928	W.	38 3	11 0	5 6	11	17	3	Richard Porritt, Port Alberni, B.C.
154130	†Udal	..	Victoria, B.C., 1927	Victoria, B.C. 1910	W.	41 5	9 6	4 7	12	18	*20	United Church of Canada, 299, Queen St., West Toronto.
135541	Ulex	..	Liverpool, 1914	Bangor 1913	W.	31 8	8 7	3 7	7	7	*16	Vivian D. Pendleton, 4, Westminster Mansions, Lord St., Southport.
150645	Uliptic	..	Vancouver, B.C., 1922.	(a) (a)	W.	26 3	7 7	3 5	4	6	1	Robert Irvine, 619, 22nd Avenue East, Vancouver, B.C.
103815	Ullacalula	..	Belleville, Ont., 1901	St. Joseph, Mich, U.S.A. 1900	W.	38 0	7 0	3 6	4	6	10	Charles W. Turner, Campbellford, Ontario.
148163	Ulster Monarch.	G.B.X.S	Belfast, 1929	Belfast 1929	S.	346 0	46 2	15 2	1825	3791	1192	Belfast Steamship Co., Lim., 6, Spring Gardens, London, S.W.1. *Sir Alfred H. Read, same address.*
161858	Ulster Prince	G.L.F.M	Belfast, 1930	Belfast 1929	S.	346 0	46 2	15 2	1825	3791	1192	Belfast Steamship Co., Lim., 6, Spring Gardens, London, S.W.1. *Sir Alfred H. Read, same address.*
161857	Ulster Queen	G.M.W.X	Belfast, 1930	Belfast 1929	S.	346 0	46 2	15 2	1825	3791	1192	Belfast Steamship Co., Lim., 6, Spring Gardens, London, S.W.1. *Sir Alfred H. Read, same address.*
132920	‡Ultimo	..	Gibraltar, 1916	Palma, Spain 1908	W.	37 0	13 0	4 2	5	10	1	James Recano, Gibraltar.
147565	Ultimus.	..	London, 1923	Chiswick 1923	W.	23 0	7 2	4 3	3	3	*8	William F. Symonds, 18, North Hill, Colchester, Essex.
161776	Ulva	M.P.Q.W	Greenock, 1930	St. Monance 1930	W.	56 0	13 0	6 7	19	34	6	Walter G. Neill, 49, Octavia Terrace, Greenock.
160541	Umberslade	..	London, 1928	Hampton-on-Thames. 1928	W.	62 0	11 8	6 6	20	36	*70	Captain Gerald D. E. Muntz, Umberslade, Hockley Heath, Warwick.
131792	Umjata	..	Southampton, 1911	Hamble 1911	W.	24 9	5 8	2 5	1	2	*25	Ernest W. Webb, Seafield Park, Fareham, Hants.
163472	*Umm-Bakht*	..	London, 1934	(a) (a)	W.	30 6	9 8	4 5	4	8	*9	James M. Ponsonby, "Elmfield," Potters Bar, Mdx.
82401	Una	M.L.N.F	London, 1923	Woolston, Southampton. 1879	Cmp.	62 4	10 9	7 0	16	31	*23	Asa N. Whitney, "Aratonga," Aratonga Avenue, Auckland, N.Z.
107370	§Una	..	Toronto, 1899	Pecks Kill, N.Y., U.S.A. 1885	W.	43 3	9 7	3 5	4	9	7	Ontario Construction Co., Lim., Bank of Toronto Building, St. Catherines, Ont.
159017	Una Avis	..	Canso, N.S., 1936	Queensport, N.S. 1935	W.	24 0	6 6	3 0	2	2	*4	Seymour Meeds, Upper Whitehead, N.S.
159699	*Una C. Abbott*	..	St. John's, N.F.L., 1935	North Bay La Poile Bay, N.F.L. 1935	W.	48 3	41 1	6 0	16	18	*10	Nelson Lillington, Isle aux Morte, N.F.L.
133661	Una E. Hart	..	Halifax, N.S., 1912	Sambro, Halifax, N.S. 1912	W.	49 2	14 0	7 0	21	24	1	Mrs. Gertrude M. Henderson, Liverpool, N.S.
149825	‖Unacana	G.S.Y.X	London, 1928	Wivenhoe 1927	S.	207 5	33 6	13 9	485	944	34	"Santa Maria" Steamship Co., Lim., 29, Great St. Helens, London, E.C.3. *Henry G. Brameld, same address.*
158095	Uncle Guy	..	Halifax, N.S., 1935	Sober Island, Halifax, N.S. 1935	W.	41 3	12 3	5 5	14	15	1	David E. Levy, Sober Island, Halifax, Co., N.S.
66644	*Uncle Ned*	B.I.B.Z	Dublin, 1928	Ipswich 1867	W.	116 5	23 8	12 0	180	188	*100	×George Kearon, Seabank, Arklow, Wicklow.
122546	Undan	..	Vancouver, B.C., 1907.	Vancouver, B.C. 1906	W.	31 1	10 0	4 9	9	14	2	Ian Mair, Victoria, B.C.
122806	Undaunted	..	Lunenburg, N.S., 1914.	Lunenburg, N.S. 1907	W.	38 2	12 7	6 4	13	15	1	Clifford Whynot, Vogler's Cove, Lunenburg Co., N.S.

* B.H.P. † Formerly the "P.M.L. 9." ‡ Foreign name the "Saul," formerly a sailing vessel. § Formerly the "Hepburn." ‖ Formerly a steamer.

160144	*Undine*	..	Maldon, 1932	Maldon	1932	W.	18	2	6	5	3	7	2	3	*3	Capt. Maxwell S. Solly, c/o Lloyds Bank, 6, Pall Mall, London, S.W.1.
120733	*Undine*	V.J.X.R	Melbourne, 1907	Melbourne	1906	W.	22	3	9	5	3	5	5	5	7	Mrs. Violet V. H. Smith, "Colwyn," Portsea Rd., Sorrento, Victoria.
126491	†Undine	..	Montreal, 1909	Tetraultville, P.Q.	1909	W.	35	5	9	1	6	5	6	9	5	Haviland Routh, 368, Kensington Avenue, Montreal.
150882	Unice May	..	Sydney, N.S., 1923	Little Bras D'Or, N.S.	1913	W.	35	5	12	0	5	3	8	9	1	Robert A. Ross, Sydney, N.S.
149950	Unico	..	London, 1927	Gainsborough	1927	S.	58	3	15	6	7	0	1	51	57	Union Lighterage Co., Lim., 16, Philpot Lane, London, E.C.3. *Frederick Edmeades, same address.*
113722	Unit	..	Wexford, 1904	Wexford	1903	W.	72	7	13	2	4	7	10	31	16	×Richard C. Farrell, Bank Chambers, Youghal, Co. Cork.
152663	Unome	..	Prince Rupert, B.C., 1925.	Prince Rupert, B.C.	1925	W.	27	0	11	0	6	0	7	13	1	Sinclair Pierce, P.O. Box 752, Prince Rupert, B.C.
156840	Upsalguitch	..	Bridgetown, Barbados, 1931.	Meteghan, N.S.	1931	W.	102	2	19	1	9	5	99	145	14	Marian Elizabeth Shipping Co., Lim., Lunenburg, N.S.
148703	Upwey Grange	G.L.S.F	London, 1925	Govan	1925	S.	431	0	62	5	35	3	5812	9130	1650	Houlder Line, Lim., 53, Leadenhall St., London. *Maurice C. Houlder, same address.*
126789	Urashi	..	New Westminster, B.C., 1910.	Steveston, B.C.	1910	W.	35	3	10	4	4	9	8	12	21	Crescent Oyster Co., Lim., Vancouver, B.C.
149294	‡Urda	M.P.K.Q	Jersey, 1930	Dundee	1927	S.	76	2	16	0	6	3	27	76	*240	Thomas B. F. Davis, c/o National Bank of South Africa, Circus Place, London Wall, London, E.C.2.
84150	*Uribes*	..	Fremantle, 1934.	Stockton-on-Tees	1868	I.	104	2	24	1	6	5	81	118	*75	Cossack Lightering & Traders, Lim., Western Australian Bank Chambers, William St., Perth, W.Aus.
158238	Ursula	..	Chatham, N.B., 1934	Bay Du Vin, N.B.	1933	W.	36	4	9	4	4	4	10	11	*25	Raymond R. Williston, Bay Du Vin, N.B.
125425	Urunga	..	Sydney, N.S.W., 1910.	Sydney, N.S.W.	1910	W.	43	2	11	0	4	3	13	15	*19	Simon Hemmy, Uranga, Bellinger Heads, N.S.W.
76892	§Useful	..	Dublin, 1934	Barrow	1879	W.	89	3	21	3	9	1	68	99	*64	John Wynne, 112, Church St., Connah's Quay, Chester. *Joseph A. Boyle, 23, Eden Quay, Dublin.*
132431	*Utiekah II*	V.J.X.T	Sydney, N.S.W., 1923.	Melbourne	1911	W.	41	6	11	7	4	8	17	18	11	Frederick J. Campion, 375, George St., Sydney, N.S.W.
151825	*Utiekah III*	..	Melbourne, 1925	Port Cygnet	1925	W.	56	0	15	5	5	4	37	39	22	Ireton E. Giles, Melbourne Grammar School, South Yarra, Victoria, Aus.
126750	*Uwilna*	..	Vancouver, B.C., 1934	Shanghai, China	1909	W.	37	0	13	5	7	0	15	22	1	Frederick O. Mills, 108, Sixth Avenue, New Westminister, B.C.
138402	V.E.H.	..	St. John's, N.F.L., 1921.	Canso, N.S.	1911	W.	42	7	11	4	4	0	10	12	2	Philip Gruchy, Glovertown, Bonavista Bay, N.F.L.
158948	V.I.C.L. No. 1	..	Victoria, B.C., 1936	New Westminster, B.C.	1931	S.	30	8	8	0	3	6	7	10	1	Vancouver Island Transportation Co., Lim., 304, Central Bldg., Victoria, B.C.
156482	V.J.	..	Quebec, 1929	Cap Chat, Co. Gaspe, P.Q.	1929	W.	62	0	20	4	8	0	42	62	6	Eustache Verreault, Cap Chat, Gaspe Co., P.Q.
159558	*V.J.P.*	..	Melbourne, 1936	Launceston, Tas.	1935	W.	42	1	13	8	6	3	18	21	*27	Mrs. Vera E. Pulfer, "Kotupna," 149, Wellington Parade, East Melbourne, Aus.
158457	V.M.B.	..	Canso, N.S., 1933	Port Felix, N.S.	1933	W.	24	6	7	0	3	0	2	2	1	Remi Bellfountaine, Port Felix, N.S.
150262	‖V.P.D. No. 2	..	Vancouver, B.C., 1920	Vancouver, B.C.	1920	W.	36	8	9	1	4	3	6	13	2	Corporation of City of Vancouver, Vancouver, B.C.
130377	V.S.R.	..	Peterborough, Ont., 1911.	Chatham, Ont.	1907	W.	20	0	4	8	2	0	1	1	1	Christopher Rutherford, Peterborough, Ont.
131139	Va et Vien	..	Ottawa, 1913	Fassett, Que.	1912	W.	38	0	14	3	2	2	7	10	2	Joseph Leblanc, Fassett, Que.
107684	**Vacuna	..	Prescott, Ont., 1904	Bristol, Rhode Island.	1896	W.	75	1	13	5	8	0	35	52	4	John S. Wilson, Massey, Ont.
154767	*Vadia*	..	Lunenburg, N.S., 1928	Eastern Points, N.S.	1928	W.	51	5	13	7	6	5	18	19	1	×John E. Robertson, Shelburne, N.S.
148904	Vadura	M.N.Q.R	Glasgow, 1926	Govan, Glasgow	1926	Cmp.	75	7	19	0	11	4	61	63	*30	James H. M. Clark, 21, Bothwell St., Glasgow, C.2.
164808	Vagabond	..	Cowes, 1936	Cowes	1935	W.	43	0	11	1	5	7	16	23	*142	Major Charles L. C. Clarke (Retd.), "Ellens," Rudgewick, Sussex.
163563	*Vagabond*	M.B.B.X	London, 1935	Burnham-on-Crouch	1934	W.	50	2	13	5	7	2	18	27	*24	Maurice B. Chater, c/o Westminster Bank, Lim., 329, High Holborn, London, W.C.1.
151509	Vagabond	..	Wellington	Wellington	1926	W.	40	2	9	5	3	8	9	13	*24	Arthur M. Holmes, Wellington, N.Z.
156469	Vagrant	..	Victoria, B.C., 1930	Victoria, B.C.	1930	W.	26	4	8	5	4	7	6	7	1	Cecil H. Bell, Savoy Mansions, Victoria, B.C.
164877	*Vagus*	..	Poole, 1936	Larvik, Norway	1903	W.	41	7	13	2	7	3	10	19	*20	Edwin J. Pratt, 115, Cliffords Inn, London, E.C.4.

* B.H.P. † Formerly the "Chickadee." ‡ Formerly the "Wang" and "She." ** Formerly a steamer. § Formerly a sailing vessel. ‖ Formerly the "William McRae."

SAIL

Official No.	Name of Ship.	International Code Signal (Visual).	Port and Year of Registry.	Where and When Built.	Material.	Dimensions. Length. ft. 10ths	Breadth. ft. 10ths	Depth of Hold. ft. 10ths	Registered Tonnage. Net Tonnage.	Gross Tonnage.	Horse Power of Engines.	Owner, or Part Owner, and Manager (if recorded). × Signifies *Managing Owner.* Italics signify *Manager.*
162938	*Valhalla*	..	Exeter, 1936	Exmouth . 1936	W.	28 1	8 9	4 3	6	7	*13	×Lieut. Arthur W. A. Kettle, R.N. (Retd.), The Retreat, Lympstone, Devon.
132018	*Vaila*		Belfast, 1927	Carrickfergus . 1911	W.	33 9	9 0	5 3	7	8	*6	×Robert Wallace, 42, Adelaide Park, Belfast.
131492	*Vailele*	V.J.X.V	Sydney, N.S.W., 1911	Henley, N.S.W. 1907	W.	28 0	10 0	3 9	7	8	*12	William J. Barbes, "Lindenow," The Boulevarde, Strathfield.
133126	Vailima	M.P.L.W	Glasgow, 1913	Fairlie . 1913	W.	54 6	13 8	6 7	24	35	*60	Erik Newbold, c/o Westminster Bank Lim., 12, High St., Southampton.
149385	*Vailima II*	..	Greenock, 1927	Rosneath . 1926	W.	77 6	16 1	8 1	40	50	*75	Walter Bergius, 254, Dobbies Loan, Glasgow.
128423	Vala II	..	Falmouth, 1909	Garth, Bangor, North Wales . 1909	W.	30 1	7 6	4 6	4	7	2	John M. Bennetts, Killiganoon, Flock, Cornwall.
162808	Valda	..	Portsmouth, 1934	Hampton, Mdx. 1928	W.	58 1	12 2	6 2	22	37	*280	Harry F. G. Smith, "Royston," Alverstoke, Hants.
97722	*Valders*	..	Rochester, 1935.	Sittingbourne . 1890	W.	76 3	17 0	5 1	42	53	*30	Thames Oil Bunkering Co., Lim., 15/17, Eldon St., London, E.C.2. *Edward W. Downing, 1, Dorchester Rd., Northolt Park, Mdx.*
164232	*Valdora*	M.B.X.Y	Beaumaris, 1935	Bangor, N. Wales 1935	W.	70 0	15 0	8 8	29	42	72	×Robert H. Turner, 13, Grosvenor Gardens, London, S.W.1.
115750	*Valdora*	M.G.L.M	Guernsey, 1934	Fairlie, . 1903	W.	79 2	18 1	12 1	49	56	*50	Frederick N. C. Rees, Alexandria, Egypt.
133166	Valen	..	Belize, B.H., 1912	British Honduras 1910	W.	20 1	5 2	2 6	1	1	3	William Burn, Belize, British Honduras.
136455	*Valencia*	..	Sydney, N.S.W., 1919	Sydney, N.S.W.. 1906	W.	28 3	10 6	3 8	7	8	*29	Arthur N. St. G. Burkitt, Sydney University, Sydney, N.S.W.
114565	†*Valentine*	M.C.V.F	Greenock, 1926	Hamble . 1902	W.	42 2	11 0	8 1	14	15	*12	Arthur G. Stewart, The Haven, Marine Parade, Lee-on-Solent, Hants.
102504	*Valerie*	M.K.D.F	Dartmouth, 1922	Shoreham . 1895	W.	39 6	10 2	6 4	7	9	*6	×Alexander Cockran, Cliff House, Paignton, Devon.
164630	*Valerie*	..	London, 1936	Walton-on-Thames. 1936	W.	29 0	8 9	5 7	5	8	16	John H. Rawlings, 106, St. Mary Abbots Court, London, W.14.
158664	Valerie I.	..	Toronto, 1936	Toronto . 1934	W.	26 0	8 5	3 9	7	7	1	Charles R. Prout, 56, De Lisle Ave, Toronto.
131171	Valerie S.	..	Lunenburg, N.S., 1915	Tancook, N.S. . 1913	W.	47 8	12 2	6 0	15	17	1	Jeremiah Slaughenwhite, Terence Bay, Halifax, N.S.
161877	Valeska	..	Belfast, 1931	Birkenhead . 1930	W.	26 0	7 2	3 2	5	5	*12	×John T. Nicholl, Denehurst, Adelaide Park, Belfast.
133332	Valetta	..	Falmouth, 1922	Falmouth . 1912	W.	44 1	10 3	5 7	9	18	55	Leonard J. Calnan, Leigh Court, Golden Green, Tonbridge, Kent.
162686	Valexia	..	London, 1932	Twickenham . 1931	W.	20 4	7 1	3 1	3	3	*40	Alexander H. Low, 9, Holland Park, London, W. 11.
154696	‡*Valhalla*	..	Windsor, Ont., 1934	(a) (a)	W.	26 0	10 1	3 1	6	7	8	Frank K. Ellis, 821, Sandwich St., Windsor, Ont.
163103	*Valiant*	..	Hull, 1932	King's Lynn . 1931	W.	40 0	11 2	5 3	11	13	*23	×Kenneth Gemmell, "Glenwood," Trinity Road, Bridlington, Yorks.
117142	Valkyria	..	Halifax, N.S., 1919	Indian Harbour, Halifax Co., N.S. 1905	W.	42 0	11 6	6 2	12	13	1	John McCarty, Popes Harbor, Halifax Co., N.S.
153981	*Valkyrie*	Z.M.J.J	Auckland, 1929	Auckland . 1920	W.	47 5	15 5	6 5	9	44	*15	Ernest Gilling, Auckland, N.Z.
164061	Valkyrie	..	Glasgow, 1935	Cowes, I.O.W. . 1898	W.	32 6	8 1	5 0	9	9	*30	Patrick C. M. Beilby, 4, Ormidale, Terrace, Edinburgh.
155321	Valkyrie	..	Sydney, N.S.W. 1927	Sydney, N.S.W. 1916 Rebuilt 1927	W.	54 7	14 0	8 0	20	47	*80	Fordyce Wheeler, 32, Castlereagh St., Sydney, N.S.W.
151190	Valkyrie N.	..	Vancouver, B.C., 1924	Vancouver, B.C. 1924	W.	24 3	8 0	4 2	4	7	2	Harry B. Steeves, 2245, West 8th Avenue, Vancouver, B.C.
151679	Vallerie	..	Shanghai, 1921	Swatow . 1913	W.	33 0	7 0	3 0	4	6	*17	Cecil Humphries, Shanghai.
150718	Valleyfield Ferry.	..	Montreal, 1922	Cascades Point, Que. 1921	W.	42 6	12 1	2 9	11	12	2Pa	Telesphore Pilon, Cedars, County Soulanges, Que.
158350	Valmont G.	..	Bathurst, N.B., 1933	Morais, Glou. Co. 1933	W.	30 0	12 4	5 0	10	11	§5	Michael J. Dorion, Lower Caraquet, Gloucester Co., N.B.
95660	‖Valmora	..	Teignmouth, 1923	Poole . 1896	W.	30 6	10 0	6 0	4	8	*12	×Rupert Simpson, Lane End, St. George's Hill Weybridge, Surrey.
160700	Valoma		Rochester, 1930	Wivenhoe, Essex 1928	W.	38 0	8 9	5 4	8	12	*50	Frederick J. Andrews, 3, Ipswich Rd., Norwich.
132631	*Valonia*	M.G.F.K	London, 1932	East Greenwich 1911	W.	93 0	22 4	7 7	81	112	*50	Horace Shrubsall, Tunnell Wharf, East Greenwich, Kent.
163386	*Valuna*	M.B.Q.R	London, 1933	(a) (a)	W.	20 3	8 7	6 4	4	7	2	[illegible] Pinckney, Green Bushes, Alphington Rd., [illegible], Devon.

* R.M.F. † Formerly the "Favonia." ‡ Foreign name "Kampi." § I.M.F. ‖ Formerly a sailing v[illegible] "Carara."

164038	Valverda	G.Y.B.K	Glasgow, 1934	Port Glasgow	1934	S.	475 0	63 8	35 0	5272	8807	†2800	Vallejo Steamship Co., Lim., 8, Gordon St., Glasgow, C.1. *William McInnes, same address.*
125162	Van Auken	..	Sydney, N.S.W., 1908	Petersham, Sydney, N.S.W.	1906	W.	23 6	5 9	3 4	2	2	†12	Francis H. Relph, St. George's Crescent, Drummoyne, Sydney, N.S.W.
156832	Vanaheim	..	Lunenburg, N.S. 1934.	Meteghan, N.S.	1930	W.	86 3	17 4	8 9	68	102	8	Walter Creaser, Lower La Have, N.S.
160203	Vancolite	V.G.L.Q	Montreal, 1928	Linthouse	1928	S.	510 2	68 2	38 0	6254	11404	†3300	Imperial Oil Lim., Toronto, Ont. *Charles M. Rowley, same address.*
161615	Vancouver City	G.P.V.R	Bideford, 1930	Sunderland	1930	S.	415 6	55 0	24 5	3005	4955	687	Reardon Smith Line, Lim., Merthyr House, Cardiff. *Willie Smith, same address.*
163760	Vanda	..	Greenock, 1934	Ardmaleish	1934	W.	35 1	9 3	5 7	7	8	†10	×James C. Paterson, Hayhill House, Thorntonhall, Lanark.
128080	*Vanda	M.K.G.Y	London, 1936	Shoreham	1909	W.	71 7	16 6	9 9	39	52	30	Richard J. Noal, Birtley, 52, Wickham Rd., Beckenham, Kent.
162530	Vanda	..	London, 1931	Wakefield	1928	W.	28 5	8 0	4 1	5	7	†14	Archibald C. Harvey, c/o Messrs. Glyn Mills & Co., Holts Branch, Kirkland House, Whitehall, London, S.W.1.
161237	Vanda Rose	..	London, 1929	Teddington	1929	W.	29 8	8 5	3 7	7	8	†34	Harold R. Wright, Parkweg, 205, Voorburg, Holland.
129574	Vandora	..	Glasgow, 1911	Rosneath	1911	W.	43 1	9 5	5 0	12	15	30	Hugo E. Hall, 57, University Rd., Belfast.
162706	Vanessa	..	London, 1933	Southampton	1931	W.	30 6	8 7	4 5	6	8	†9	Henry Houghton, 110, Heathwood Gdns., Charlton, London, S.E.7.
164790	*Vanetta*	..	Littlehampton, 1936	Littlehampton	1936	W.	37 2	11 0	5 7	12	15	†35	Harold L. Gardner, 96, The Drive, Hove, Sussex.
152569	Vanidis	..	Vancouver, B.C., 1925	Prince Rupert, B.C.	1924	W.	57 1	14 0	9 0	22	50	3	Minister of Marine and Fisheries, Ottawa, Ont.
158914	Vanisle	..	Vancouver, B.C., 1936	Vancouver, B.C.	1936	W.	67 3	19 2	9 1	57	83	7	British Columbia Packers, Lim., 325, Howe St., Vancouver, B.C.
160562	‡Vanite	..	London, 1928	Neuilly, Paris	1913	W.	32 8	6 7	§10 5	3	4	†20	Mrs. Harriett L. Payne, Park Palace, Monte Carlo.
163745	*Vanitee*	..	Poole, 1935	Poole	1929	W.	27 3	8 2	3 7	5	5	‖15	Alec W. Schute, "Closeburn," De Mauley Rd., Canford Cliffs, Poole, Dorset.
162799	Vanitee	..	Portsmouth, 1934	(a)	(a)	W.	50 0	9 9	§17 5	16	23	†76	Capt. Hercules M. E. Bradshaw, Little Brownwich, Titchfield, Hants.
79270	*Vansittart*	..	Melbourne, 1936	Vansittart, Island of Tasmania.	1884	W.	46 6	12 6	4 5	15	15	9	Alexander G. Ross, Vansittart Island, Bass Straits, Tasmania.
150381	**Vapeur St. Laurent.	..	Quebec, 1921	St. Laurent, Is. of Orleans, P.Q.	1918	W.	46 6	15 7	5 3	16	24	4	Joseph Belanger, Trois Pistoles, Co., Temiscouata, P.Q.
130300	Vaquero	..	Prince Rupert, B.C. 1922.	Vancouver, B.C.	1910	W.	31 8	7 7	4 6	7	10	2	Alexander Macdonald, P.O. Box 943, Prince Rupert, B.C.
93880	*Varani*	M.Q.N.D	Southampton, 1923	Shoreham	1889	W.	45 3	10 5	8 1	8	13	8	Sydney H. F. Weale, "Hillside," Stoke-on-Trent.
156907	Varholm	..	Vancouver, B.C.	New Westminster	1931	W.	28 2	10 1	3 7	5	7	1	Olav J. S. Vea, 3574, Eton St., Vancouver, B.C.
134214	Vasa	..	Prince Rupert, B.C. 1914.	Prince Rupert, B.C.	1914	W.	41 5	10 5	5 0	11	17	3	Mrs. Myrtle M. Riel, Alice Arm, B.C.
131999	Vashti	..	Portsmouth, 1912	Gosport	1912	W.	46 8	7 2	4 7	4	9	60	Augustus L. Prynne, Wellholme, Brighouse, Yorks.
140723	Vasishta	V.T.F.L	Calcutta, 1935	Calcutta	1935	S.	120 1	28 0	5 8	84	154	62	Burma-Shell Oil Storage and Distributing Co. of India Lim., Britannic House, Finsbury Circus, London, E.C.2.
158408	Vatique	..	Paspebiac, P.Q., 1933	Grand River	1932	W.	38 8	13 1	4 3	10	11	1	Paul Duré, Grand River, Que.
149130	Vectensian	..	Portsmouth, 1927	Portsmouth	1927	W.	60 0	14 6	6 8	27	40	†60	Curtis & Sons, Lim., 9, Clarendon Rd., Portsmouth.
152945	Vedder River	..	Vancouver, B.C., 1925	New Westminster, B.C.	1923	W.	39 6	10 0	4 6	10	14	2	Minister of Marine & Fisheries, Ottawa, Ont.
162383	Vedette	..	Liverpool, 1933	(a)	(a)	W.	39 7	10 0	4 8	11	14	†67	×Henry V. Forster, 50, Rodney St., Liverpool.
141101	Vedette	..	Peterborough, Ont., 1919.	Peterborough, Ont.	1913	W.	28 4	8 4	4 8	5	7	2	Fred H. Gray, Cornwall, Ont.
150733	Vedette II	..	Toronto, 1923	Bascom, Ohio, U.S.A.	1906	W.	47 8	10 7	6 4	5	18	7	William E. Massey, Port Carling, Muskoka, Ont.
154735	Veejaybee	..	Victoria, B.C., 1928	Victoria, B.C.	1928	W.	29 0	9 3	4 5	8	12	1	Victor J. Bond, 522, Rupert St., Victoria, B.C.
146287	††Vega	..	Glasgow, 1922	Gourock	1921	W.	40 2	10 2	4 9	8	12	†40	Reginald J. Parsons, Herons Court, Herons Gate, Rickmansworth, Herts.
161630	Vega	..	Yarmouth, 1929	Horning, Norfolk	1929	W.	35 0	9 2	§15 0	11	12	†10	Charles A. Hannaford, 2, Flat, 37, Rosslyn Hill, Hampstead, London, N.W.3.
92847	*Veilomani*	..	Suva, Fiji, 1930	Suva, Fiji	1927	W.	44 5	13 3	4 5	14	21	19	Australasian Conference Association, Lim., Sydney, N.S.W.

* Formerly the "Vanderdecken." † B.H.P. ‡ Foreign name "Cocktail." †† Formerly the "Orion." § Girth. ‖ I.H.P. ** Formerly a steamer.

Digitized by Google

Official No.	Name of Ship.	International Code Signal (Visual).	Port and Year of Registry.	Where and When Built.	Material.	Dimensions. Length. ft. 10ths	Dimensions. Breadth. ft. 10ths	Dimensions. Depth of Hold. ft. 10ths	Registered Tonnage. Net Tonnage.	Registered Tonnage. Gross Tonnage.	Horse Power of Engines.	Owner, or Part Owner, and Manager (if recorded). × Signifies *Managing Owner*. Italics signify *Manager*.
98256	*Veimauri*	..	Port Moresby, 1925	Swansea, N.S.W. 1924	W.	65 0	18 8	6 1	34	53	85	Steamships Trading Co., Lim., Port Moresby, Papua.
98260	*Veiya*	..	Port Moresby, 1932	Kanosia, Papua 1931	W.	47 3	17 0	5 4	27	31	†60	J. R. Clay & Co., Lim., Samaria, Papua.
160622	*Velella*	..	London, 1928	(a) (a)	W.	37 0	10 0	3 8	8	12	†20	Mrs. Muriel C. Rowden, Hadlow Lodge, Hadlow Down, Uckfield, Sussex.
170181	Velery	..	Arichat, N.S., 1936	New Harbour, N.S 1931	W.	32 6	9 6	4 4	10	10	1	John H. Landry, Petit De Grat, Richmond Co., N.S.
161710	*Veleska	..	Southampton, 1936	Ghent, Belgium 1930	S.	55 5	11 0	5 8	17	24	†200	Charles R. M. Hardy, 21B, Devonshire St., Portland Place, London, W.1.
154662	Velma C.	..	Vancouver, B.C., 1928	Vancouver, B.C. 1928	W.	48 5	13 8	6 4	20	32	3	Whitfield Cook, 1003, Menha Drive, Vancouver, B.C.
115620	*Velona*	..	Brisbane, 1908	Brisbane . 1907	W.	29 0	11 1	3 3	7	7	8	Frederick MacD. Hart, Brisbane, Queensland.
128581	*Velona*	..	Poole, 1910	Hamworthy, Poole. 1910	W.	34 5	10 0	6 0	11	11	†6	Harry Clarke, Langstone Cottage, Havant, Hants.
139661	Veloz	..	Bathurst, 1917	England . (a)	I.	30 0	6 4	3 0	3	3	20	Palmine Lim., 32, Wellington St., Bathurst, River Gambia.
123932	*Velsa*	..	Harwick, 1913	Middleburg, Holland. 1893	W.	55 1	15 5	4 7	21	25	13	John B. Dixon, Alcove Cottage, Lyme Regis, Dorset.
148213	*Vemara*	..	Barnstaple, 1934	Appledore . 1934	W.	29 9	9 0	5 1	5	8	†6	× Brigadier-General Arthur F. G. P. K. Gore, Escrick Park, York.
158815	Vembanad	..	Rangoon, 1931	Dalla Dockyard. 1931	S.	75 0	14 0	‡7 2	10	54	†160	Burmah-Shell Oil Storage & Distributing Co. of India, Lim., Madras and London.
117147	Venetta	..	Halifax, N.S., 1906	Mahone Bay, N.S.1904	W.	30 5	9 0	3 5	5	5	10	Joseph N. Pettipas, Bay of Islands, N.F.L.
158227	Veniot	..	Chatham, N.B., 1933	Baie St. Anne, N.B. 1932	W.	37 0	10 0	4 6	10	11	†10	Abraham Asoyuf, Baie St. Anne, N.B.
126762	§Venise.	..	Montreal, 1910	Montreal . 1910	W.	65 5	16 3	6 2	36	53	7	Avila Raymond, 658, Craig St., Montreal.
120001	Venmore	..	Fremantle, W.A., 1912	Perth, W.A. . 1901	W.	35 8	7 5	3 0	5	7	†18	Arthur Ventris, Perth, W.A.
157023	Venning (The)	..	Picton, N.S., 1934	Mahone Bay, N.S. 1934	W.	49 5	10 2	5 0	5	16	5	Minister of Fisheries, Ottawa, Ont.
157715	Venom	..	Nassau, N.P., 1933	Abaco, Bahamas 1932	W.	43 5	13 6	6 0	12	16	†65	Bradford L. Archer, Nassau, N.P.
155016	Ventura	..	Toronto, 1929	Gravenhurst, Ont.1921	W.	28 2	5 8	3 2	2	3	3	John Jennings, 169, Lowther Avenue, Toronto, Ont.
137218	Venturance	..	Port Adelaide, 1918	Port Adelaide . 1917	W.	44 0	12 8	4 4	12	18	18	Mrs. Anna B. E. Murch, Largs Bay, S.A.
148024	*Venture*	M.L.Y.S	Cowes, I. of W., 1927	East Cowes . 1924	W.	47 5	12 0	8 4	20	21	†15	× George W. Service, 175, West George St., Glasgow.
163122	Venture.	..	Hull, 1933	(a) . (a)	W.	32 8	8 5	4 6	5	8	†25	× George F. Bristow, 84, Queen St., Hull.
149813	Venture.	..	London, 1927	Chiswick . 1927	W.	30 0	8 5	4 8	7	9	†18	Thomas Tiller, Sandown, Osborne Rd., South Shore, Blackpool.
145198	‖*Venture*.	M.K.R.B	London, 1927	Burnham-on-Crouch. 1921	W.	22 4	7 8	3 6	2	4	†5	Dr. Frederick J. Fielder, M.D., "Aldercombe," Caterham Valley, Surrey, and Eurice M. Hodgkinson, Nurses Home, Kings College Hospital, London, Joint Owners.
145352	Venture.	..	Southampton, 1921	Southampton . 1920	W.	25 3	6 4	2 9	2	3	†10	William McH. Forman, "Joycelyn," Bursledon, Hants.
149716	Venture III	..	London, 1926	Chertsey . 1926	W.	34 9	8 8	5 3	11	13	†48	Conrad J. Beck, 22A, Greville Rd., London, N.W.6.
150336	*Venture S.*	..	Charlottetown, P.E.I., 1927.	Little Shemogue, N.B. 1924	W.	42 5	11 0	5 1	16	19	1	James L. Stright, Little Shemogue, N.B.
144599	*Venturer*	E.I.D.T	Dublin, 1932	Scheveningen, Holland. 1920	S.	112 0	22 6	10 3	157	210	115	× Cecil R. Gregory, 16, Ferrybank, Arklow, Co. Wicklow.
127580	***Venturer*	M.B.J.Y	Fleetwood, 1935	Fleetwood. . 1910	W.	68 4	18 6	8 5	31	46	†60	Edward C. Morel, Steadings, Alveston, Glos.
114902	*Vera*	..	Hull, 1922.	Wyvenhoe . 1893	W.	32 5	9 5	4 9	3	8	†15	× William Stamp, Yucca House, Barton-on-Humber.
147192	*Vera*	M.L.J.K	Liverpool, 1923	(a) (a)	W.	44 2	13 0	6 9	14	21	†26	George M. Hall, Witsend, Gurney Court Rd., St. Albans, Herts.
146959	Vera	..	Southampton, 1923	Bayonne, U.S.A. 1906	W.	80 0	12 0	5 9	36	49	†105	Edward A. J. H. Cavendish, Black Hall, Loxwood, Sussex.
117608	Vera	..	Sydney, N.S.W., 1903.	Sydney, N.S.W.. 1903	W.	26 9	7 7	3 2	3	4	5	Gustave Ramaciotti, "Fairhaven," Potts Point, Sydney, N.S.W.
155157	Vera Beatrice.	..	Prince Rupert, B.C., 1929	Prince Rupert, B.C. 1929	W.	40 3	12 4	4 9	6	16	2	Mrs. Vera B. Thurber, Prince Rupert, B.C.

* Formerly the "Mariette." † B.H.P. ‡ Depth from top of beam amidships to top of keel. § Formerly the "Bengorm." ** Formerly the "Leslie Bigby." ‖ Formerly the "La Bamadi" and "Wanderer of the North."

157449	*Vera E. Blanche.*	..	St. John's, N.F.L., 1936.	North Bay, La Poile Bay, N.F.L. Rebuilt, West Point, La Poile, N.F.L., 1930.	1911	W.	36	0	12	2	6	0	9	11	*10	Arthur E. Moore, Rose Blanche, N.F.L.
158441	Vera H..	..	Canso, N.S., 1933	Port Bickerton	1930	W.	26	8	7	0	2	4	2	2	1	Archibald Kaiser, Port Bickerton, N.S.
157707	†*Vera H.*	..	Nassau, N.P., 1932	U.S.A.	(a)	W.	59	6	15	2	6	1	37	41	*28	Richard N. Holbert, Nassau, N.P.
152961	*Vera Marie*	..	Lunenburg, N.S., 1926.	Chester, N.S.	1926	W.	44	0	11	8	6	0	13	14	1	Rodgers Levy, Little Tancook, N.S.
161746	*Vera Mary*	M.J.Q.Q	Southampton, 1932	Lymington	1932	W.	51	6	13	4	9	0	26	29	*14	Sir Philip Hunloke, K.C.V.O., J.P., R.Y.S. Castle, Cowes, I.O.W.
130686	Vera May	..	St. John's N.F.L., 1932.	Tancook, N.S.	1911	W.	46	6	13	4	6	8	22	24	1	Asaph Wentzell, St. Barbe, N.F.L.
126211	Vera S. Fry	..	Prince Rupert, B.C., 1936.	Vancouver, B.C.	1908	W.	29	0	10	5	4	8	5	7	1	Melvin M Stephens, P.O. Box 275, Prince Rupert, B.C.
150229	Vera and Dorothy.	..	La Have, N.S., 1936	Port La Tour, N.S.	1928	W.	39	0	11	0	6	0	18	19	1	Ernest H. Himmelman, La Have, N.S.
155036	Vera and Marion.	..	Halifax, N.S., 1935	Wood's Harbour, N.S.	1928	W.	39	5	10	7	5	0	11	12	1	Charles Cuvelier, 704, Robie St., Halifax, N.S.
149194	Veracity	..	Lowestoft, 1935.	Lowestoft	1926	W.	83	4	18	8	9	3	51	91	*200	Mrs. Alice S. M. Arthur, "Tideway," Aldwick Bay Estate, Aldwick, Sussex. *Charles W. A. Arthur, same address.*
130605	Verada	..	Vancouver, B.C., 1928.	Seattle, U.S.A.	1910	W.	34	0	11	6	6	6	8	12	1	Alfred E White, 456, Seymour St., Vancouver, B.C.
145629	Vere	..	Gloucester, 1925	(a)	(a)	W.	40	0	10	0	5	8	7	16	*72	×Stanley Hilliar, Highfield Garage, Green Lanes, Winchmore Hill, London, N.21.
157689	‡Vergemere III	..	Nassau, N.P., 1930	Nassau, N.P.	1930	W.	58	0	16	1	9	0	41	56	*90	Miss Marion B. Carstairs, Whale Cay, Bahamas.
156766	Vergidene	..	St. Andrews, N.B., 1930.	Bellevieu Cove, N.B.	1929	W.	33	2	8	0	3	3	4	5	1	Fred A. Wilson, Seal Cove, Grand Manan, N.B.
170104	Vergie N.	..	Barrington Passage, N.S., 1936.	Clark's Harbour, N.S.	1936	W.	31	9	10	6	4	6	11	11	2	Frederick H. Nickerson, The Hawk, Shelburne Co., N.S.
152612	Vermette	..	Paspebiac, P.Q., 1924.	Anse an Canard, P.Q.	1921	W.	34	8	11	6	4	7	10	11	1	Ambroise Bourget, Grand River, P.Q.
130681	Verna L.	..	Lunenburg, N.S., 1919.	Lunenburg, N.S.	1907	W.	40	6	10	9	5	5	11	12	1	Wellesley Wambolt, La Have, N.S.
149205	§Vernette	..	Lowestoft, 1934	Oulton Broad	1923	W.	59	9	14	3	‖18	4	46	46	*14	Frank Radcliffe, The Grove, Dedham, Essex.
146143	***Verona*	G.M.T.P	London, 1921	Gosport	1912	Cmp.	110	0	24	7	13	0	147	183	*96	Mrs. Alys S. Pringle, Chateau de Genthod, Geneva, Switzerland.
121756	*Verona*	..	Vancouver, B.C., 1923.	Vancouver, B.C.	1906	W.	26	6	8	9	3	6	6	7	*6	Spencer P. Judge, 6053, Nanaimo St., South Vancouver, B.C.
153191	Veronia I	..	Vancouver, B.C., 1926.	Steveston, B.C.	1926	W.	48	2	15	0	6	4	23	34	3	H. Bell-Irving & Co., Lim., 322, Richards St., Vancouver, B.C.
162452	*Veronica*	M.Q.C.V	Ipswich, 1935	Port Bannatyne	1931	W.	57	0	11	5	7	5	13	23	*15	Robert J. Dunlop, Junr., Findhorn, Helensburgh, Dumbarton.
124466	*Veronique*	M.C.Y.N	Glasgow, 1925	Hamble, Hants..	1907	W.	50	4	12	9	8	8	21	23	*15	Edward Treffry, C.M.G., O.B.E., T.D., A.D.C., Place, Fowey, Cornwall.
160145	*Veronique*	..	Maldon, 1933	(a)	(a)	W.	26	8	10	1	5	3	3	6	*10	Paul G. Bankart, c/o Westminster Bank Lim., Wadhurst, Sussex.
155097	Vertex	..	Vancouver, B.C., 1929.	Vancouver, B.C.	1929	W.	36	5	10	5	5	3	11	16	2	Milbank Fish & Mildcure, Lim., 12-640, West Hastings St., Vancouver, B.C.
67681	*Vervine Blossum*	..	Belfast, 1924	Peel, I. of Man	1910	W.	41	2	13	0	5	7	11	17	3	×Hugh Adair, Hillcrest, Portavogie, Co. Down, Ireland.
149560	*Veryan*	..	Plymouth, 1928.	Falmouth	1908	W.	28	4	9	6	6	0	5	7	*6	John H. C. Morris, 11, New Court, Lincoln's Inn, London, W.C.2.
102339	*Vesper*	..	Auckland, N.Z., 1906	Auckland, N.Z.	1902	W.	76	8	21	2	3	5	5	47	*60	Parry Bros. Lim., Auckland, N.Z.
162790	*Vesta*	M.B.D.W	Portsmouth, 1933	(a)	(a)	W.	35	9	11	3	‖19	9	13	16	*9	Alfred J. A. Miller, Bath Club, Dover St., London, W.1.
148175	††Vianda	..	Littlehampton, 1925	Littlehampton	1925	W.	24	4	7	5	4	4	4	4	*8	Surgeon Comdr. Henry E. Y. White, R.N., H.M. Yacht "Victoria & Albert," Portsmouth.
132474	Viator	V.J.X.W	Melbourne, 1920	Launceston, Tas.	1909	W.	47	0	10	3	5	0	13	19	*28	Edward H. Miller, "Hadleigh," Cranbourne Rd., Dandenny, Victoria.
164893	Viceroy of India.	..	Goole, 1936	Goole	1934	W.	35	0	9	0	5	3	9	12	18	×William S. S. Rawson, Edenthorpe, Doncaster.
145796	*Victoire*	..	Lowestoft, 1926.	Cantley, Norfolk.	1911	W.	27	4	8	7	4	5	6	6	*8	Harold M. Evans, Turret House, Kirkley Cliff, Lowestoft.
160197	Victolite	V.G.L.K	Montreal, 1928	Linthouse	1928	S.	510	2	68	2	38	0	6250	11410	*3500	Imperial Oil, Lim., Toronto, Ont. *David G. Williams, same address.*

* B.H.P. † Formerly the "Acacia." ‡ Formerly the "Centaurus." § Formerly a sailing vessel. ‖ Girth. ** Foreign name "Xarifa." †† Formerly the "L.V.D."

Digitized by Google

Official No.	Name of Ship.	International Code Signal (Visual).	Port and Year of Registry.	Where and When Built.	Material.	Dimensions. Length. (ft. 10ths)	Dimensions. Breadth. (ft. 10ths)	Dimensions. Depth of Hold. (ft. 10ths)	Registered Tonnage. Net Tonnage.	Registered Tonnage. Gross Tonnage.	Horse Power of Engines.	Owner, or Part Owner, and Manager (if recorded). × Signifies *Managing Owner*. Italics signify *Manager*.
121769	Victor	..	Victoria, B.C., 1912	Vancouver, B.C. 1906	W.	34 0	9 7	4 4	10	14	3	Frank Aldridge, Prince Rupert, B.C.
158816	Victor C.	..	Barrington Passage, N.S., 1936.	Clark's Harbour, N.S. 1927	W.	29 0	8 4	4 4	7	8	1	Fenton E. Cunningham, West Head, Cape Sable Island, Shelburne Co., N.S.
164956	Victor H.	..	Hull, 1936	Knottingley 1936	S.	82 0	15 6	6 7	45	73	40	John Harker, Lim., Knottingley, Yorks. *Elijah K. Thirkettle, Springfields, Knottingley, Yorks.*
157221	Victor R.	..	Vancouver, B.C., 1931.	New Westminster, B.C. 1929	W.	27 2	7 8	3 4	5	8	2	Arthur M. Harper, 1065, West 10th Avenue, Vancouver, B.C.
130579	Victor S.	..	Lunenburg, N.S., 1911.	Tancook, N.S. 1908	W.	40 2	10 3	5 8	11	12	1	James W. Trenholm, Louisburg, N.S.
137976	Victor T.	..	Montreal, 1915	Montreal 1912	W.	34 5	6 3	2 7	3	3	1	Henri Truchon, 1030, Bordeaux St., Montreal.
153106	Victorac	..	Victoria, B.C., 1926	Esquimalt, B.C. 1926	W.	48 0	12 6	5 6	14	24	3	Canadian Packing Co., Lim., 105/325, Howe St., Vancouver, B.C.
160900	Victoria.	..	Beaumaris, 1929	Barrow 1906	W.	28 9	9 5	5 0	6	7	*6	×Cyril P. de M. Porritt, Greenbank, Kingsway, Rochdale, Lancs.
120393	Victoria.	..	Portsmouth, 1904	Gosport 1872	W.	52 0	15 6	5 0	12	25	*47	×Arthur Butcher, Sea View, Heybridge Basin, Maldon, Essex.
159444	Victoria I.	..	Hong Kong, 1935	Hong Kong 1916	W.	28 5	7 5	2 2	10	15	*19	Wesleyan Methodist Missionary Trust Association, 24, Bishopsgate, London, E.C.2.
133210	*Victoria R.*	..	Belize, 1915	Payo Obispo, Yucatan. 1913	W.	30 2	8 7	3 4	4	4	8	Juan A. Ramirez, Corozal, British Honduras.
57589	*Victory*	..	Port Adelaide, 1926	Huon River, Tas. 1878	W.	61 2	19 4	5 5	35	40	*26	Frank B. Dewar, Birkenhead, S. Aus.
115198	Victory	..	Auckland, N.Z., 1905	Auckland, N.Z. 1903	W.	57 2	17 4	3 3	17	33	*10	Northern Steamship Co., Lim., Auckland, N.Z.
141620	†Victory II	..	Victoria, B.C., 1921	Seattle 1911	W.	38 3	11 3	3 3	10	15	2	Percy F. Stone, The Shipyard, Port Alberni, B.C.
141152	‡Victory No. 3	..	Victoria, B.C., 1919	Seattle, U.S.A. 1915	W.	44 4	13 8	6 1	11	21	3	E. Douglas Stone, "The Shipyard," Port Alberni, B.C.
133775	§Victory IV	..	Victoria, B.C., 1913	Victoria, B.C. 1913	W.	29 0	9 5	4 6	6	9	2	Ethelbert D. Stone, Port Alberni, B.C.
133884	‖Victory V	..	Vancouver, B.C., 1913.	Vancouver, B.C. 1913	W.	73 0	14 5	6 5	44	65	8	Ethelbert D. Stone, Port Alberni, B.C.
154427	Victory VI	..	Victoria, B.C., 1927	Port Alberni, B.C. 1927	W.	26 7	9 0	3 8	3	4	2	Ethelbert D. Stone, Port Alberni, B.C.
150514	Victory Bay	..	New Westminster, B.C., 1922.	Steveston, B.C. 1922	W.	57 0	13 0	6 4	17	36	6	Tiezo Kishi, Steveston, B.C.
158252	Victory F.	..	Prince Rupert, B.C., 1933.	Prince Rupert, B.C. 1933	W.	31 2	9 2	3 6	5	8	1	John H. Fredheim, Prince Rupert, B.C.
158494	Vida	..	St. Andrews, N.B., 1934.	Belliveau Cove, N.S. 1931	W.	28 4	7 1	3 0	3	3	1	Oscar Eldridge, Beaver Harbour, Charlotte Co., N.B.
160266	Vida VII	..	Glasgow, 1929	Cockenzie, East Lothian. 1929	W.	53 5	15 3	7 7	24	29	*30	John Graham, 68, Sherbrooke Avenue, Maxwell Park, Glasgow, S.1.
158862	Vida B.	..	Canso, N.S., 1935	Coddles Harbor, N.S. 1927	W.	34 0	8 7	3 8	5	5	1	Ralph Burke, Drum Head, N.S.
161683	***Vier*	M.P.T.Z	Southampton, 1930	Holland (a)	S.	67 8	20 2	7 8	57	87	*60	Anthony R. T. Richards, c/o Grindley & Co., Lim., 54, Parliament St., London, S.W.1.
116700	Viga	..	Rat Portage, Ont., 1904.	Rat Portage, Ont. 1903	W.	18 0	5 4	2 6	—	1	3	Henry De Saros, Whitewood, North-West Territory, Canada.
154802	Vigil	..	Sorel, P.Q., 1936	Gravenhurst, Ont. 1928	W.	38 0	8 0	3 7	6	9	7	Manseau Shipyards, Lim., 127, King St., Sorel, P.Q.
160307	Vigilant.	..	Guernsey, 1931	(a) 1919	W.	42 8	8 4	4 8	8	12	*60	Thomas W. Smith, 56, Priory Rd., Southampton.
116176	*Vigilant.*	M.G.R.L	Harwich, 1935	Ipswich 1904	W.	84 0	20 8	6 8	84	94	*30	×Edward H. Clifford, 7, Lower Berkeley, St., London, W.1.
111594	††Vigilant	..	Vancouver, B.C., 1902.	Victoria, B.C. 1890	W.	52 0	12 4	5 0	16	23	3	Robert Bailey, c/o Griffin Montgomery & Smith, 602, West Hastings St., Vancouver, B.C.
161401	Vigilate	..	London, 1930	Nottingham 1913	W.	41 0	7 3	2 8	5	7	*25	Arthur J. Maundy-Gregory, 38, Parliament St., Whitehall, London, S.W.1.
139363	*Viking*	..	Brisbane, 1925	Brisbane 1924	W.	32 5	12 3	4 5	11	12	13	Allan M. Wilson, New Farm, Brisbane.
161972	Viking	..	Glasgow, 1933	Helensburgh 1920	W.	25 0	5 2	2 6	2	2	*16	Daniel Fife, "Invermay," Renfrew.
160304	*Viking*	..	Guernsey, 1930	Guernsey 1926	W.	35 2	10 1	5 0	7	12	*42	Arthur Dorey, Rockmount, Delancey, Guernsey.

* B.H.P. † Foreign name "Garfield." ‡ Formerly the "U.S.A." ** Foreign name No. 4." § Formerly the "Gladys K. M." †† Formerly a steamer. ‖ Formerly the "Marine Express No. 1."

162734	†*Viking*	..	London, 1932	Rosendal, Norway. 1925	W.	48	2	15	2	‡27	7	31	38	*14	Lieut. Ralph L. Fisher, R.N., Broadview, Hayling Island, Hants.
153426	Viking	..	Montreal, 1927	Orillia, Ont. 1927	W.	44	8	10	5	4	4	10	15	6	Lionel J. Smith, 32, Belvedere Rd., Westmount, Montreal.
104319	*Viking*	M.Q.V.Y	Rochester, 1936	Rochester 1895	W.	86	0	19	3	6	4	36	79	*55	×Philip H. Tranter, "Ardmore," Branksome Rd., Southend-on-Sea.
155327	Viking	..	Sydney, N.S.W., 1928	Sydney N.S.W. 1921	W.	28	0	7	4	4	6	5	5	*28	Harold B. Treacey, "Taviuni," Bronte Rd., Waverley.
131541	*Viking*	..	Sydney, N.S.W., 1913	North Sydney, N.S.W. 1912	W.	31	5	10	0	4	6	8	9	*11	John A. Muston, Sydney, N.S.W.
154391	Viking I	..	Prince Rupert, B.C., 1927	Prince Rupert, B.C. 1927	W.	44	4	12	6	5	5	10	22	2	Harold Eriksen, Prince Rupert, B.C
157632	*Viking Queen*	..	Sydney, N.S.W., 1936	Sydney, N.S.W. 1935	W.	44	0	12	0	4	5	16	24	*30	Walter R. Jones, 54, Boronia St., Kensington, Sydney, N.S.W.
159952	§Vilee	..	Nassau, N.P., 1936	New York 1913	W.	81	4	13	1	5	8	28	42	120	Tankers, Lim., Nassau, N.P.
141779	‖Village Queen	..	La Have, N.S., 1929	Dayspring, N.S. 1923	W.	90	0	28	5	11	0	119	185	1	James L. Publicover. Dublin Shore, N.S.
98474	**Villeneuve	M.N.G.K	Cowes, 1891	Cowes 1891	W.	55	2	10	6	6	0	19	27	*49	Miss Winifred R. Roberts, Forum Club, London, S.W.1.
154995	Villian	..	St. John, N.B., 1929	St. John, N.B. 1907	W.	30	6	12	3	3	1	5	6	1	Ralph D. Munro, St. John, N.B.
138760	††Vimy Ridge	..	Halifax, N.S., 1918	Boston, Mass., U.S.A. 1903	W.	57	0	16	5	7	2	42	52	3	Louis N. Garnier, 158, Upper Water St., Halifax, N.S.
122515	Vina	..	Vancouver, B.C., 1907	Vancouver, B.C. 1907	W.	36	4	9	0	4	3	11	16	2	Mrs. Annette Anderson, North Vancouver, B.C.
102299	*Vindex*	..	Nelson, 1919	Auckland, N.Z. 1897	W.	80	6	20	8	2	2	16	44	*32	Christopher J. H. Stade, Motueka, N.Z.
163672	*Vindilis*	..	Southampton, 1935	Swanwick Shore, Hants. 1935	W.	25	7	8	7	5	5	5	6	*6	Thomas H. Butler, 55, School Rd., Moseley, Birmingham.
147728	Vinemoor	G.C.Q.L	London, 1924	Sunderland 1924	S.	375	0	52	6	25	7	2639	4359	313	Moor Line, Lim., Moor Bldgs., Pilgrim St., Newcastle-on-Tyne. *John G. Humble, same address.*
130443	Viner	..	Vancouver, B.C., 1911	N. Vancouver, B.C. 1911	W.	45	7	14	5	5	7	16	28	6	William J. Thomas, P.O. Box 357, Prince Rupert, B.C.
163992	*Vinny H.*	..	Hull, 1935	Knottingley 1935	S.	82	5	15	6	6	7	45	74	*125	John Harker, Lim., Knottingley, Yorks. *Elijah K. Thirkettle, Springfields, Knottingley.*
128198	*Viola*	M.J.X.L	Glasgow, 1934	Fairlie 1908	W.	34	4	9	4	6	1	8	8	*4	Arnold R. Lapthorn, Tideways, Marine Parade West, Lee-on-the-Solent, Hants.
116880	Viola	..	St. Catherines, Ont, 1907	Hamilton, Ont 1905	W.	35	0	9	8	3	4	4	5	1	Arthur E. Masters, Niagara, Ont.
133167	Viola II	..	Vancouver, B.C., 1926	Vancouver, B.C. 1926	W.	28	2	8	5	4	3	4	7	1	Jacob Rotus, 1205, Dominion Bldg., Vancouver, B.C.
134114	‡‡Viola N.	..	New Westminster, B.C., 1914	Ewens Cannery, B.C. 1913	W.	42	0	9	8	4	5	10	14	2	Sverre A. Nelson, R.R. No. 1, New Westminster, B.C.
156754	Viola & Ethel	..	Halifax, N.S., 1930	Indian Point, Lunenburg Co., N.S. 1927	W.	35	7	11	2	3	9	8	12	3	Lester Conrad, Eastern Passage, Halifax Co., N.S
130148	*Violet*	..	Brisbane, 1911	Wynnum, Queensland. 1910	W.	34	2	11	5	4	5	11	12	*15	James Chapman, Brisbane.
126981	*Violet*	..	Sligo, 1913	Inverary 1907	W.	38	6	12	0	5	6	8	12	*21	Anthony Heneghan, Falmore, Blacksod, Co Mayo.
83704	Violet	V.J.X.Y	Sydney, N.S.W., 1919	Sydney, N.S.W. 1877	W.	37	4	8	1	7	3	12	13	*12	Philip Coyle, Bushcutter's Bay, Sydney, N.S.W.
150480	Violet B.	..	Halifax, N.S., 1924	Tancook, Lunenburg Co., N.S. 1922	W.	40	0	10	8	5	1	11	12	1	Charles S. Smith, 173, Lower Water St., Halifax, N.S.
137880	Violet B. Wynacht.	..	Lunenburg, N.S., 1915	Tancook, N.S. 1910	W.	42	0	10	2	5	0	10	11	1	Lawrence Duggan, West Dover, Halifax Co., N.S.
77139	Violet Clarke	.	Coleraine, 1926	Coleraine 1925	W.	25	7	9	4	3	5	3	6	*20	Coleraine Harbour Commissioners, Coleraine Co., Londonderry. *Charles F. Bacon, "Sunnyview," Portstewart, Londonderry.*
130566	Violet F.		Lunenburg, N.S., 1916	Tancook, N.S. 1909	W.	42	2	10	3	5	3	11	12	1	Wilson Allen, South Bar, Sydney, N.S.W.
159081	*Violet Hodder*	..	St. John's, N.F.L. 1936.	Marystown, N.F.L. 1912; Rebuilt, Marystown, N.F.L., 1928.	W.	41	2	12	9	6	0	12	14	*13	Frank Howell, Carbonear, N.F.L., and Raymond B. Pelly, St. John's, N.F.L.
152724	Violet J.	..	Vancouver, B.C., 1925	North Vancouver, B.C. 1925	W.	46	5	13	9	6	4	20	29	4	Canadian Fishing Co., Lim., Foot Gore Avenue, Vancouver, B.C.
156636	Violet P.	..	Victoria, B.C., 1930	Vancouver, B.C. 1930	W.	54	2	15	4	7	2	27	43	5	Adolphus Prince, 3150, Davin St., Victoria, B.C.
133671	Violetta G.	..	Halifax, N.S., 1914	Dartmouth, N.S. 1913	W.	44	5	11	3	5	4	13	19	2	Almon Parks, East La Have, Lunenburg Co., N.S.
130587	Vipond	..	Halifax, N.S., 1912	Mahone Bay, N.S. 1912	W.	58	4	15	1	6	8	18	26	4	Dominion Fisheries, Lim. Halifax, N.S.
133733	Vireve	..	Victoria, B.C., 1925	Vancouver, B.C., 1913	W.	31	7	8	3	3	0	5	7	1	Robert W. Scott, Cartwright Bay, B.C.

* B.H.P. † Foreign name the same. ‡ Girth. § Formerly the "Tondeleyo." †† Foreign name "Welcome." ‖ Formerly a sailing vessel. ‡‡ Formerly the "Sakura." ** Formerly "Kathleen Irene," "Elsie" and "Vergemere."

Official No.	Name of Ship.	International Code Signal (Visual).	Port and Year of Registry.	Where and When Built.		Material.	Length ft.	Length 10ths	Breadth ft.	Breadth 10ths	Depth of Hold ft.	Depth of Hold 10ths	Net Tonnage.	Gross Tonnage.	Horse Power of Engines.	Owner, or Part Owner, and Manager (if recorded). ×Signifies *Managing Owner*. Italics signify *Manager*.
161917	Virginia	G.R.J.M	Glasgow, 1930	Dalmuir	1930	S.	188	7	29	6	13	9	331	676	367	Major Stephen I. Courtauld, M.C., 47, Grosvenor Sq., London, W. 1.
162537	Virginia	..	London, 1931	Hampton-on-Thames.	1930	W.	30	0	8	6	4	5	6	8	*9	Capt. Albert W. Brittain, 77, Station Rd., Hendon, London, N.W.4.
156434	Virginia Anne II	..	Toronto, 1929	Gravenhurst, Ont.	1929	W.	27	0	6	5	2	7	2	3	6	James L. Henderson, 27, Whitney Ave., Toronto.
156410	Virginia H.	..	Canso, N.S., 1929	Port Mouton, N.S.	1922	W.	34	4	8	5	3	6	5	5	1	Austin Haskins, Canso, N.S.
158829	Virginia L.H.	..	Halifax, N.S., 1936	Pubnico, N.S.	1936	W.	37	0	11	7	4	9	11	12	1	Charles Hubley, Indian Harbor, Halifax Co., N.S.
122190	Virginie S.	..	Arichat, N.S., 1913	New Harbour, N.S.	1910	W.	41	0	12	9	7	1	16	16	6	Frank Hawes, Canso, N.S.
134709	Virtue B.	..	Vancouver, B.C., 1914	Vancouver, B.C.	1913	W.	36	2	8	7	4	0	5	8	2	Nonokishi Mori, c/o Inverness Cannery, Skenna River, B.C.
132933	Viscountess Bury.	..	Lowestoft, 1911	Twickenham	1899	W.	56	2	9	7	4	0	14	17	*30	×Leo A. Robinson, Oulton Broad, Suffolk.
123349	†Vishala	M.J.W.K	Glasgow, 1919	Montrose	1902	W.	59	6	19	6	7	9	34	42	*30	Commander Charles B. Fry, Training Ship "Mercury," Hamble, Hants.
133351	Vishnu	..	Bombay, 1912	Ipswich	1911	W.	32	7	8	2	2	8	5	8	*14	Frank H. Cook and Ernest E. Cook, Bombay.
157777	*Vision of St. Anthony.*	..	Auckland, 1934	Auckland	1923	W.	38	7	10	8	3	6	4	17	*15	Hugh M. Montague, Auckland, N.Z.
148638	Vita	..	London, 1925	Hampton, Middlesex.	1925	W.	48	0	9	2	5	5	14	17	*140	Sigmund Gestetner, 19, Berkeley St., London, W. 1.
163634	‡Vita	M.B.T.G	Southampton, 1934	Kiel	1931	S.	196	9	30	0	11	9	364	669	*2060	Colin Cooper, Barnwell Castle, Peterborough.
164743	Vital Spark	..	Greenock, 1935	Tarbert	1934	W.	32	8	8	0	4	6	6	7	27	Archibald G. Kenneth, Stronachullin, Ardrishaig, Argyll.
126627	Vital Spark	..	Vancouver, B.C., 1909	(a)	(a)	W.	36	2	10	5	3	5	7	10	2	William L. Selig, General Delivery, Prince Rupert, B.C.
134328	Vitalene	..	Chatham, N.B., 1914	Inkerman, N.B.	1914	W.	37	3	10	8	5	5	11	13	1	Philip Gaynon, Inkerman, Gloucester Co., N.B.
162515	Vitanavis	..	London, 1930	Dumbarton	1922	W.	30	4	9	1	3	5	6	7	4	John S. Hamilton, 52, Billiter Bldgs., Billiter St., London, E.C. 3.
137999	Vite	..	Arichat, N.S., 1918	River Bourgeois	1918	W.	29	0	10	0	5	6	11	11	1	Placid Dugas, River Bourgeois, Richmond Co., N.S.
140164	Vitesse	..	Fremantle, 1930	Perth	1923	W.	24	9	7	2	3	9	3	4	*10	Emanuel J. A. Bayley, 137, Adelaide Terrace, Perth.
132562	Viva	M.B.R.K	London, 1926	Greenwich	1911	S.	72	6	18	1	9	1	43	59	30	Baron Howard de Walden, Seaford House, Belgrave Sq., London, S.W.1.
163736	Viva	..	Poole, 1933	Cowes	1919	W.	30	2	5	8	3	6	2	4	*100	Major Albert J. Edmondson (Retd.), "The Manor House," Sandford, St. Martin, Oxfordshire.
163659	Viva	M.B.C.M	Southampton, 1935	(a)	(a)	W.	52	9	9	6	5	6	14	18	*82	Wilfred T. Fry, 13, Buckingham Palace Gdns., London, S.W.1.
160907	§Viva II	G.S.F.X	Portsmouth, 1929	Gosport	1929	S.	166	2	26	0	10	8	315	522	*670	Frederick Sigrist, Broom Hall, Oxshott, Surrey.
135964	*Vivacious*	M.J.P.Q	Bideford, 1927	Polruan, Fowey	1910	W.	42	6	13	2	6	8	11	17	*30	William Edmondson, Windward, Bullsmoor Lane, Waltham Cross, Middlesex.
164498	Vivacity	..	London, 1935	Hampton-on-Thames	1930	W.	48	3	10	2	5	2	6	16	*487	Hon. Max Aitken, 15, Stratford Place, London, W.1.
157202	Vivian B.	..	Vancouver, 1936	South Westminster, B.C.	1933	W.	37	8	10	5	3	1	8	11	3	Harbour Towing Co., Lim., North Vancouver Ferry Wharf, Vancouver, B.C.
134392	Vivian C.	..	Lunenburg, N.S., 1914	West Dover, N.S.	1907	W.	38	2	10	0	5	2	10	11	1	Maynard Cleveland, Halifax, N.S.
156803	Vivien Grey	..	Liverpool, N.S., 1930	Woods Harbor, N.S.	1929	W.	36	4	10	9	4	8	11	11	1	Stephen E. Huskins, Port Mouton, N.S.
144721	*Vixen*	M.K.Q.F	Bideford, 1922	Appledore	1881	W.	22	0	7	7	4	2	2	4	11	Dr. Thomas H. Blench, 12, Simonside Terrace, Heaton, Newcastle.
111374	*Vixen*	..	Cowes, 1906	Stonehouse, Devon.	1900	W.	53	9	16	9	6	2	31	31	60	Crouchers, Lim., 6, Quay St., Newport, Isle of Wight *Percy J Croucher, same address.*
163447	Vixen	..	London, 1934	Hampton-on-Thames.	1934	W.	38	1	9	0	5	3	10	13	*18	Sir Frederick F. C. Fowke, Bt., "Moorcroft," Budleigh, Salterton, Devon.
160927	Vixen	..	Portsmouth, 1930	Emsworth, Hants.	1930	W.	36	9	9	0	5	1	6	12	*144	William Doxford, Northfields, Eastergate, Chichester, Sussex.
161494	Vjera	..	Colchester, 1930	Birkenhead	1928	W.	28	2	8	1	4	1	5	7	*14	Horace C. H. Clark, Clark's Wharf, Thames St., Sunbury, Middlesex.

* B.H.P. † Formerly the "New Ranger." ‡ Foreign name "Argosy." § Formerly the "Vita."

161508	*Vjera II*	..	Colchester, 1933	Bishops Stortford and Burnham-on-Crouch. 1932	W.	41	0	10	0	4	7	11	14	*20	Hubert W. Parry, Oaklands, Wilmslow Rd., Alderley Edge, Manchester.
133857	Voga	..	Victoria, B.C., 1923	Vancouver, B.C. 1918	W.	32	3	9	4	4	2	5	8	*20	James A. Wilby, 180, Montreal St., Victoria, B.C.
70520	*Volant*	M Q.S.Y	Kirkwall, 1927	Banff 1876	W.	86	8	21	7	10	3	77	113	21	× Robert E. Green, Kilkreel, Co. Down, Ireland.
99980	*Volante*	..	Ramsgate, 1925	Brightlingsea 1893	W.	48	6	13	8	6	1	8	20	24	× Robert J. Solly, 23, Albert St., Ramsgate.
149254	Volante	Z.S.N.J	Southampton, 1933	Stockholm 1919	S.	56	8	11	0	5	7	16	26	*90	Alfred L. Gee, 10, Bedford Park Mansions, London, W.4.
160946	Volcanic	..	Falmouth, 1928	Falmouth 1928	W.	40	5	9	0	4	4	3	12	8	John S. Courtauld, Burton Park, Petworth, Sussex.
133487	*Volito*	..	Hobart, 1926	Hobart 1914	W.	45	6	12	7	5	6	15	18	*14	James W. Rattenbury, Dunalley, Tas.
134035	Volouir	..	Victoria, B.C., 1914	Victoria, B.C. 1911	W.	32	4	8	4	4	9	5	7	1	Dr. Thomas Mercer, 910, Market St., Victoria, B.C.
163854	Volunteer	..	Bristol, 1934	Bristol 1934	S.	55	0	15	0	6	2	—	32	70	Volunteer Steam Tug Co., Lim., 8, The Grove, Bristol. *Charles G. T. Bennett, same address.*
147828	†*Volva*	..	Greenock, 1927	Rosneath 1925	W.	47	7	10	2	5	9	12	17	*45	× Robert U. Macleod, Airds Bay House, Taynuilt, Argyllshire.
162986	Vonna II.	..	Lowestoft, 1936	(*a*) 1894	W.	35	9	8	1	‡15	1	7	10	*35	William L. Hurn, 85, City Rd., Norwich.
158422	Voodoo-Moon	..	Paspebiac P.Q., 1935	Marsouriss, P.Q. 1934	W.	36	8	10	3	6	5	12	18	1	Charles H. Nadeau, Port Daniel East. P.Q.
164657	*Vorna*	..	London, 1936	Lowestoft 1934	W.	35	0	10	0	5	1	6	11	*16	Percy A. Bristow, "Deanscroft," South Darenth, Kent.
139767	§Vortex	..	Shanghai, 1917	Shanghai 1917	W.	47	0	8	6	3	7	11	17	*26	Mrs. Gweneth Hutton, Flat No. 1, Hong Kong.
162913	*Voyageur*	M.B.W.D	Plymouth, 1934	Looe, 1934 1934	W.	50	5	14	0	8	7	15	29	*40	William E. Vacker, The Cottage, Easton, Winchester, Hants.
141830	Voyageur III	..	Vancouver, B.C., 1920	Harrison Mill, B.C. 1920	W.	50	0	10	1	5	6	16	24	2	Mrs. Rowena L. Pretty, Harrison Mills, B.C.
162964	*Vrouw Anneltje*	..	Lowestoft, 1933	Enkhuizen 1915	S.	44	0	13	1	4	8	16	22	*23	Lionel W. Lowen, Barclays Bank, High St., Barnet, Herts.
130851	‖W.No. 1	..	Vancouver, B.C., 1912	Seattle, U.S.A. 1911	W.	50	0	13	3	4	8	19	27	3	Mrs. Annie M. Sleigh, 8116, Laburnum St., Vancouver, B.C.
138157	W. No. 2	..	Vancouver, B.C., 1916	Vancouver, B.C. 1916	W.	33	8	9	1	3	8	6	9	2	Packers Steamship Co., Lim., 325, Howe St., Vancouver, B.C.
131022	**W. No. 4	..	Vancouver, B.C., 1912	Seattle, U.S.A. 1912	W.	44	0	13	0	5	2	15	22	3	Daniel W. Assu, Campbell River, B.C.
141438	††W. No. 6	..	Vancouver, B.C., 1919	Tacoma, Wash., U.S.A. 1917	W.	56	1	15	0	6	4	26	42	4	Leon Maigrot, Allison Harbour, B.C.
153042	W. No. 7	..	Vancouver, B.C., 1926	Vancouver, B.C. 1926	W.	54	6	15	4	6	7	22	44	4	British Columbia Packers, Lim., 325, Howe St., Vancouver, B.C.
153043	W. No. 8	..	Vancouver, B.C., 1926	Vancouver, B.C. 1926	W.	54	6	15	4	6	7	22	44	4	British Columbia Packers, Lim., 325, Howe St., Vancouver, B.C.
153187	W. No. 9	..	Vancouver, B.C., 1926	Vancouver, B.C. 1926	W.	54	6	15	2	6	6	22	43	4	British Columbia Packers, Lim., 325, Howe St., Vancouver, B.C.
153188	W. No. 10	..	Vancouver, B.C., 1926	Vancouver, B.C. 1926	W.	54	6	15	2	6	7	22	43	4	British Columbia Packers, Lim., 325, Howe St., Vancouver, B.C.
153273	W. No. 11	..	Vancouver, B.C., 1926	Vancouver, B.C. 1926	W.	55	1	15	1	6	7	22	43	4	British Columbia Packers, Lim., 325, Howe St., Vancouver, B.C.
105611	*W. & W.*	..	Belize, 1920	Brit. Honduras 1896	W.	80	0	20	7	5	4	56	64	36	Belize Estate & Produce Co., Lim., Belize, Brit. Honduras.
155022	W.A.F.	..	Sydney, N.S., 1928	Louisburg, N.S. 1926	W.	41	4	10	8	5	1	13	14	2	Minister of Justice, Ottawa.
91013	‡‡W.A.T.	..	Rye, 1934	Lowestoft 1884	W.	48	8	14	8	6	6	18	26	*24	× William C. Hayward, 3, Ribblesdale Place, Preston, Lancs.
163141	W.C.B. Dredger No. 3.	..	Hull, 1933	New Holland 1933	S.	70	3	22	1	5	3	57	71	*60	River Welland Catchment Board, 11, Market Place, Spalding, Lincs. *Henry Bain, same address.*
163988	W.C.B. No. 9	..	Hull, 1935	New Holland 1935	S.	50	1	10	0	3	2	8	15	*18	River Welland Catchment Board, 11, Market Place, Spalding, Lincs. *Henry Bain, same address.*
139328	§§W.D.B. Tug No. 1.	..	Hull, 1918	New Holland 1918	S.	48	0	12	1	5	2	9	24	*50	River Welland Catchment Board, 11, Market Place, Spalding, Lincs. *Henry Bain, same address.*

* B.H.P. † Formerly the "Yvonne" and "Maudorces." ‡ Girth. § Formerly the "Ching An." ‖ Foreign name "Bosto." ** Foreign name "St. Nicholas."
†† Formerly the "American Girl." ‡‡ Formerly a sailing vessel. §§ Formerly the "Violet Birch."

Official No.	Name of Ship.	International Code Signal (Visual).	Port and Year of Registry.	Where and When Built.	Material.	Dimensions. Length.		Breadth.		Depth of Hold.		Registered Tonnage. Net Tonnage.	Gross Tonnage.	Horse Power of Engines.	Owner, or Part Owner, and Manager (if recorded). ×Signifies *Managing Owner.* Italics signify *Manager.*
						ft.	10ths	ft.	10ths	ft.	10ths				
162253	W.D.B. Tug No. 2.	..	Hull, 1931	New Holland . 1931	S.	56	0	14	1	4	9	10	35	*100	River Welland Catchment Board, 11, Market Place, Spalding, Lincs. *Henry Bain, same address.*
159439	W. B. Walker	V.P.J.D	Hong Kong, 1935	Kiel, Germany . 1935	S.	490	2	68	2	37	0	6127	10468	*3600	Oriental Tankers, Lim., Union Bldg., Hong Kong.
131171	†W. G. Robertson.	..	St. John's N.F.L., 1931	La Have, N.S., 1912; Rebuilt Mill's Siding, N.F.L. 1931	W.	83	4	23	0	11	2	95	108	*60	J. T. Swyers Co., Lim., Bonavista, N.F.L.
138134	W.H.D.	..	Quebec, 1916	Mistassini, Que. 1913	W.	42	0	12	6	4	0	10	13	1	Horace Dery, Mistassini, Quebec.
141640	*W. H. Eastwood*	..	St. John's N.F.L. 1935	Liverpool, N.S. 1919	W.	153	8	27	0	12	4	281	400	6	James W. Cruickshank, Sydney, N.S.
155070	W. M. Allan	..	Sydney, N.S., 1930	Cape North, Victoria Co., N.S. 1930	W.	66	5	19	5	6	9	60	62	3	Allan J. Burton, Aspy Bay, Cape North, Victoria Co., N.S.
34497	‡W. R. Charlton.	..	Quebec, 1927	Sault au Mouton, Saguenay, P.Q. 1906	W.	70	0	19	5	5	2	45	56	6	David St. Gelais, Les Escoumains, Saguenay, P.Q.
134211	§W. R. Lord	..	Prince Rupert, B.C., 1914.	Gig Harbor, Wash., U.S.A. 1912	W.	56	5	16	6	6	8	27	40	5	Canadian Fish and Cold Storage Co., Lim., Vancouver, B.C.
141148	W. S. Fielding	..	Shelburne, N.S., 1922.	Port Clyde, N.S. 1922	W.	36	7	10	5	5	1	12	13	1	Avard P. Hamilton, Ingomar, Shelburne Co., N.S.
156568	W. S. Newton	..	Winnipeg, 1931	Selkirk, Man. . 1930	W.	62	7	15	5	6	3	40	51	4	Olafson Transportation Co., Lim., 112, King St., Winnipeg, Manitoba.
130725	W. Baker	..	Lunenburg, N.S., 1913	Tancook, N.S. . 1905	W.	39	6	9	9	5	2	10	10	1	Jeremiah Lloyd, East Port, La Herbert, Queen's Co., N.S.
153321	W. Boucher	..	Chatham, N.B., 1926	Point Buile, N.B. 1926	W.	37	7	10	8	4	4	11	11	1	W. S. Loggie Co., Lim., Chatham, N.B.
126747	W. Earlton	..	Vancouver, B.C., 1910	Van Anda, B.C.. 1908	W.	35	5	9	4	4	3	7	11	2	Iver Siversen, Tucker Bay, Lasqueti Island, B.C.
151622	W. Garland	..	St. John's N.F.L., 1924.	Bay D'Espoir, N.F.L. 1924	W.	45	0	12	0	5	9	13	18	*20	Carlson C. M. Barbour and Charles Barbour, Newtown, Bonavista Bay, Newfoundland.
159122	W. Garland Second	..	St. John's N.F.L., 1935	Morris Ville, Bay D'Espoir, N.F.L. 1934	W.	53	0	15	9	5	6	27	31	*44	John W. Kendell, Morris Ville, Bay D'Espoir, N.F.L.
158368	W. Stewart	..	Bathurst, N.B., 1936	Miscou, N.B. . 1936	W.	36	0	10	0	4	8	10	11	*5	Wilson Stewart, Miscou Centre, Shippegan, Gloucester Co., N.B.
131155	Wabasso	..	Vancouver, B.C., 1912	Vancouver . 1912	W.	33	9	8	1	3	9	6	8	1	Hiram E. Dusenbury, Pender Harbour, B.C.
153240	Wachna	..	Chatham, N.B., 1927	Lameque, N.B. 1927	W.	42	4	13	3	5	5	17	19	1	Robin Jones & Whitman, Lim., Halifax, N.S.
130408	‖Waddington	..	Montreal, 1910	Montreal . 1873	S.	86	6	24	1	7	7	83	144	8	Dundas Stormont & New York Transportation Co. Lim., 14 St. John St., Montreal.
154757	Wadena	..	New Westminster, B.C., 1928.	Steveston, B.C. . 1928	W.	32	2	8	8	4	0	6	8	1	Kunitaro Mochitsuki, Ucluelet, B.C.
134656	Wadena	..	Vancouver, B.C., 1929	Friday Harbor, Wash., U.S.A. 1912	W.	50	4	13	8	5	0	10	21	3	Canadian Fishing Co., Lim., Foot Gore Avenue, Vancouver, B.C.
154640	Wadsulis	..	Vancouver, B C., 1927.	Alert Bay, B.C. . 1927	W.	40	3	12	7	5	8	17	25	2	British Columbia Packers, Lim., 325, Howe St., Vancouver, B.C.
148006	**Wahine	M.N.P.R	Dartmouth, 1926	Hythe . 1925	W.	42	2	10	0	5	5	11	16	*37	Kenneth C. Keymer, Imperial House, Kingsway, London, W.C.2.
121142	Wahine	..	Sydney, N.S.W., 1906.	North Sydney, N.S.W. 1902	W.	42	4	7	6	2	7	10	11	*24	Walter Reeks, 15, Pitt St., Sydney, N.S.W.
141802	Wahkasso	..	Vancouver, B.C., 1920.	Steveston, B.C. . 1920	W.	39	4	12	8	6	2	16	27	2	Allison Logging Co., Lim., 510, West Hastings St., Vancouver, B.C. *Douglas G. Allison, Vancouver, B.C.*
159148	Wahoo	..	Hamilton, Bermuda, 1936.	North Tonawanda, N.Y. 1935	W.	25	0	7	5	(a)		2	4	(a)	Henry B. L. Wilkinson, Hamilton, Bermuda.
82725	*Waiapu*	Z.M.K.N	Napier, N.Z., 1914	Whangaroa, N.Z. 1883	W.	76	0	19	6	7	8	57	67	35	Richardson & Co., Lim., Napier, N.Z.
134654	Waiata	..	Victoria, B.C., 1917	Nanaimo, B.C. 1917	W.	29	9	7	0	3	8	3	4	2	Robert Hirst, 108, Haliburton St., Nanaimo, B.C.
160281	Waif	..	Littlehampton, 1929	Littlehampton . 1929	W.	28	0	8	0	4	7	5	7	*9	Robert I. Nichell, "Thanescroft," Shamley Green, Guildford, Surrey.
133280	Waihau	..	Auckland, 1918	Auckland . 1918	W.	40	2	10	1	5	2	6	15	*30	W. G. Lowe & Son., Lim., Auckland, N.Z.
151564	††Waiheke	..	Auckland, N.Z., 1922	St. Mary's Bay, Ponsonby, Auckland, N.Z. 1922	W.	37	5	10	0	4	2	6	13	*40	H. Bray & Co., Lim., Onehunga, N.Z.

† Foreign name "Clyde," formerly a sailing ship. [illegible]

[illegible]	Waima[illegible]	..	Auckland, N.Z., 1910	Auckland	1910	[illegible]	[illegible]	[illegible]	[illegible]	[illegible]	[illegible]	[illegible]	[illegible]	[illegible]	[illegible]	Winstone Lim., Auckland, N.Z.
102317	*Waimana*	V.J.Y.D	Melbourne, 1922	Whangaroa, N.Z.	1899	W.	36	5	9	0	4	7	6	10	*20	Tokomaru Harbour Board, Tokomaru Bay, N.Z.
108081	†Waione	..	Wellington, N.Z., 1931.	Dartmouth	1901	S.	101	2	25	2	6	7	93	152	50	William G. Simms, Port Adelaide, S. Aus.
						S.	103	5	14	6	3	9	40	59	*150	Wanganui River Services, Lim., Wanganui, N.Z. *Ronald S. Hatrick, same address.*
157768	‡Waiotahi	Z.M.J.W	Auckland, 1932	Auckland	1932	W.	107	0	25	3	6	8	104	208	*200	Northern Steam Ship Co., Lim., Auckland, N.Z.
163657	Waipawa	G.W.X.Q	Southampton, 1934	Belfast	1934	S.	516	2	70	4	40	7	6538	10801	1626	Shaw, Savill & Albion Co., Lim., 34, Leadenhall St., London, E.C.3. *Richard J. Noal, same address.*
160326	§Wairakei	M.P.G.W	Greenock, 1928	Rosneath	1928	W.	39	9	10	8	5	9	15	19	*30	×Anthony A. Sanderson, Hillway Close, Ilsham Drive, Torquay.
163031	Wairakei II	..	Greenock, 1932	Rosneath	1932	W.	49	7	11	6	6	0	18	26	*27	×Frederick G. Cox, "Landfall," Stoke Bishop, Bristol.
163660	Wairangi	G.W.W.J	Southampton, 1935	Glasgow	1935	S.	516	3	70	4	40	8	6532	10796	1626	Shaw Savill & Albion Co., Lim., 34, Leadenhall St., London, E.C.3. *Richard J. Noal, same address.*
121393	Wairere II	..	Wellington, N.Z., 1920.	Auckland	1908	W.	31	2	8	0	3	7	5	6	*6	Ernest W. P. Bucholz, Wellington, N.Z.
91789	*Waitangi*	..	Auckland, 1932	Auckland	1894	W.	48	7	11	0	7	9	27	27	*10	John W. Frater & James H. Frater, Auckland, N.Z.
150191	*Waitangi*	..	Sydney, N.S.W., 1923.	Balmain, Sydney	1922	W.	30	2	10	5	4	5	10	10	*25	Walter J. Wearn, 67, Castlereagh St., Sydney, N.S.W.
133284	Waiuku	..	Auckland, N.Z., 1913	Southampton	1913	S.	95	0	17	0	5	4	49	76	*200	Northern Steamship Co., Lim., Quay St., Auckland, N.Z.
163655	Waiwera	G.W.T.Z	Southampton, 1934	Belfast	1934	S.	516	2	70	4	40	7	6537	10800	1626	Shaw, Savill & Albion Co. Lim., 34, Leadenhall St., London, E.C.3. *Richard J. Noal, same address.*
133076	Wakanoura	..	New Westminster, B.C., 1913.	Steveston, B.C.	1913	W.	38	2	9	0	3	8	7	11	*12	Charles R. Garner, Harrison Mills, B.C.
118973	‖Wakanui	..	Auckland, N.Z., 1905	Auckland, N.Z.	1904	W.	67	9	16	3	4	8	29	64	*80	Parry Bros., Lim., Auckland, N.Z.
131159	Wake (The)	..	Prince Rupert, B.C., 1916.	Vancouver	1912	W.	41	0	11	2	4	0	12	18	2	Norman M. McLean, Prince Rupert, B.C.
162475	**Waldemar	..	London, 1931	Brightlingsea	1930	S.	45	5	13	0	5	3	13	27	*60	Harry C. Wallis, 91, Regent St., London, W.1.
150216	Walden	..	Barrington Passage, N.S., 1920.	Port Clyde, N.S.	1920	W.	43	0	12	0	5	8	17	18	1	Neville Sons, Lim., Halifax, N.S.
151585	*Waldo L. Stream.*	..	St. John's, N.F.L., 1922.	Essex, Mass., U.S.A.	1904	W.	102	3	24	4	11	4	66	122	*60	Richard Cramp, St. John's, Newfoundland.
150852	Wales Island, No. 6.	..	Vancouver, B.C., 1934.	Wales Island, B.C.	1913	W.	42	0	12	0	5	6	10	20	3	Mrs. Mary E. Dean, 4648, 12th Ave. West, Vancouver, B.C.
138364	Wales Island, No. 7.	..	Vancouver, B.C., 1917.	Vancouver, B.C.	1917	W.	49	0	13	0	6	5	17	24	2	Canadian Fishing Co., Lim., Foot Gore Avenue, Vancouver, B.C.
138706	Wales Island, No. 8.	..	Vancouver, B.C., 1918.	Vancouver, B.C.	1918	W.	46	4	16	4	5	5	13	25	3	Canadian Fishing Co., Lim., Foot Gore Avenue, Vancouver, B.C.
140918	Wales Island, No. 9.	..	Vancouver, B.C., 1918.	Vancouver, B.C.	1918	W.	37	6	12	3	5	2	18	23	2	James H. Sadler, 1033, Richards St., Vancouver, B.C.
137719	Walevie.	..	Portsmouth, 1922	Portsmouth	1920	W.	39	5	10	0	4	2	5	10	*30	Marine Tourist Co. (Portsmouth), Lim., Wolfe Rd., Mile End, Portsmouth. *Frank P. Bevis, same address.*
156091	*Walgra*	..	Halifax, N.S., 1935	Chester, N.S.	1934	W.	27	0	9	5	5	3	9	9	*5	Walter Mitchell, 6, Rhuland St., Halifax, N.S.
138689	Walithy I.	..	Vancouver, B.C., 1917.	Vancouver, B.C.	1917	W.	62	8	10	9	6	1	18	31	1	Clarence Wallace, 1250, West 64th Ave., Vancouver, B.C.
111375	Wallaby	..	Poole, 1923	Cowes / Reconstructed at Poole, 1923.	1899	W.	30	5	10	7	4	6	7	9	10	Leonard Sturdy, "Trigon," Wareham, Dorset.
152231	*Wallflower*	..	Sligo, 1928	Moville, Co. Donegal.	1928	W.	33	0	9	7	4	0	4	7	*12	×Cornelius Carr, Balure Dowlings, Donegal.
161711	*Wallop*	..	Southampton, 1930	Portsmouth	1929	W.	28	3	8	6	5	0	6	6	*9	Samuel Tonkin, 3, Berners St., London, W.1.
165337	Walmer Castle	G.Z.D.F	London, 1936	Belfast	1936	S.	236	2	39	3	12	5	350	906	538	Union Castle Mail Steamship Co., Lim., 3, Fenchurch St., London, E.C.3. *Arthur H. Milbourne, Isaac J. Newcombe, same address and Frederick C. V. Yarrow, Canute Rd., Southampton.*
133710	Walronda	..	Victoria, B.C., 1931	Hong Kong	1912	W.	60	0	13	0	5	6	25	46	4	Minister of Public Works, Ottawa, Ont.
141708	Walrondo II	..	Vancouver, B.C., 1920.	North Vancouver, B.C.	1910	W.	34	3	9	6	4	6	11	13	2	Mrs. Mamie E. Conner, Brittle Point, B.C.

* B.H.P. † Formerly a steamer. ‡ Formerly the "Atua." § Formerly the "Brisk" and "Brown Owl." ‖ Formerly a steamer, the "Omeroa" and "Pitoitoi." ** Formerly the "Excelsa."

Digitized by Google

Official No.	Name of Ship.	International Code Signal (Visual)	Port and Year of Registry.	Where and When Built.	Material.	Dimensions. Length.		Breadth.		Depth of Hold.		Registered Tonnage. Net Tonnage.	Gross Tonnage.	Horse Power of Engines.	Owner, or Part Owner, and Manager (if recorded). × Signifies *Managing Owner*. Italics signify *Manager*.
						ft.	10ths	ft.	10ths	ft.	10ths				
139895	†Walsec	..	North Shields, 1921	Itchen, Southampton. 1917	W.	50	2	10	3	4	9	6	15	8	Wallsend Slipway & Engineering Co., Lim., Wallsend, Northumberland. *Andrew Sprott, same address.*
116724	Walter C.	..	St. John, N.B., 1919	Lorneville, St. John Co., N.B. 1904	W.	41	9	15	5	5	5	12	18	1	Charles M. Warner and Arthur W. Moore, Barton, Digby, N.S.
153086	Walter Junior	..	Bridgetown, Barbados, 1932.	Meteghan, N.S. 1928	W.	87	1	18	8	9	2	48	84	8	W. Laurence Sweeney, Yarmouth, N.S.
152898	Walter M.	..	Vancouver, B.C., 1925.	New Westminster, B.C. 1925	W.	54	6	15	4	6	6	28	42	4	John Radil, 2096, Pandora St., Vancouver, B.C.
134657	Wamega	..	Vancouver, B.C., 1929.	Friday Harbor, U.S.A. 1912	W.	50	4	13	8	5	0	10	21	2	Canadian Fishing Co., Lim., Foot Gore Avenue, Vancouver, B.C.
161860	Wanda	..	Belfast, 1930	(a) (a)	W.	42	8	11	6	5	4	15	16	17	×John R. O. Cope, Drumilly, Loughgall, Co. Armagh.
161433	Wanda	..	London, 1930	Hampton Wick 1927	W.	26	8	6	7	3	3	4	4	27	Francis K. Harlow, Oak Lodge, Beltinge Rd., Herne Bay, Kent.
161708	*Wanda*	..	Southampton, 1930	Lymington 1930	W.	33	9	11	1	7	0	5	11	*9	Henry H. Clarke, M.D., J.P., Brigmerston House, Salisbury, Wilts.
163691	*Wanda*	..	Southampton 1935	Christchurch 1935	W.	35	5	9	6	4	6	9	13	*36	Henry E. Maxim, 142, Fenchurch St., London, E.C.3.
115209	*Wanderer*	Z.M.D.Z	Auckland, 1917	Auckland 1903	W.	88	8	25	5	5	2	23	94	30	River Shingle & Sand, Lim., Wellington, N.Z.
163916	Wanderer	..	Barrow, 1935	Littlehampton 1931	W.	31	2	9	2	5	0	9	10	*18	×George R. Morrison, "Oak Dene," Sleningford Road, Shipley, Yorks.
160017	Wanderer	..	Bristol, 1933	Chiswick 1926	W.	38	0	8	1	5	5	11	13	*36	×Thomas G. Key, 59, Hall Lane, Upminster, Essex.
156185	*Wanderer*	..	Hamilton, Bermuda, 1931.	Thomaston, Maine. 1923	W.	45	5	12	0	5	5	20	21	‡22	Leslie W. Howarth, Parish of Smith's, Islands of Bermuda.
154043	*Wanderer*	..	Hong Kong, 1930	Hong Kong 1928	W.	31	4	9	2	6	2	10	10	3	Frederick Baker, Public Works Department, Victoria, Hong Kong.
149857	Wanderer	M.P.G.V	London, 1927	Chertsey 1927	W.	32	7	7	9	5	1	4	9	*18	Percy T. Silvester, Oakwood, Brockhurst, Gosport, Hants.
163435	Wanderer	M.B.R.Q	London, 1934	(a) (a)	W.	42	4	12	3	§20	0	16	21	45	Ralph S. Munday, 38, Shepherd St., Mayfair, London, W.1.
146986	Wanderer	M.L.X.B	Southampton, 1924	(a) (a)	W.	80	1	12	0	6	0	25	46	*26	Geoffrey D. A. Clover, The Manor House, Dawlish, Devon.
155341	*Wanderer*	V.J.Y.G	Sydney, N.S.W., 1928.	Sydney 1928	W.	40	2	12	8	5	0	20	20	*30	Norman A. K. Wallis, Bay Rd., North Sydney, N.S.W.
161425	‖Wanderer II	M.B.J.C	London, 1930	Rosneath, Glasgow. 1930	W.	47	2	11	8	§20	6	18	27	*60	Gaston E. Féry, The Raizes, Ashwick, Marshfield, Chippenham, Wilts.
158830	*Wanderer IX*	..	Halifax, N.S., 1936	Riverside, Rhode Isld., U.S.A. 1921	W.	55	0	15	3	7	6	27	28	1	David R. Turnbull, c/o Acadia Sugar Refining Co., Lim., 235, Hollis St., Halifax, N.S.
160680	**Wanderlust	M.P.G.J	Colchester, 1928	Wivenhoe 1928	W.	37	7	10	2	††7	4	14	18	*17	×Edwin W. S. Press, No. 77, 29, Abercorn Place, London, N.W.8.
163242	Wanderlust	..	Rochester, 1933.	(a) (a)	W.	52	8	12	9	§19	5	22	28	‡60	Duncan K. Kirk, 90, Westbrook Ave., Margate, Kent.
157244	*Wanderlust*	..	Vancouver, B.C., 1932.	N. Vancouver, B.C. 1932	W.	32	7	11	7	6	6	11	12	1	Heinich E. Beyer, General Delivery, Port Alberni, B.C.
156760	‡‡Wanderwave	..	Halifax, N.S., 1930	Halifax, N.S. 1930	W.	39	8	12	2	6	4	17	18	1	Frederick H. M. Jones, 111 Victoria Rd., Halifax, N.S.
153940	Wanganella	V.J.P.Q	Melbourne, 1933	Belfast 1930	S.	461	2	63	9	29	1	5625	9576	1300	Huddart Parker, Lim., 464-466, Collins St., Melbourne.
163333	Wanganui	..	London, 1933	Isleworth 1933	W.	22	6	7	5	3	7	4	4	*14	Harold F. Edwards, "Glencoe," High Rd., Hayes End, Mdx.
158743	Wanita A	..	Saint John, N.B., 1935	Eatonville, N.S. (a) Rebuilt Martin's Head, N.B. 1935	W.	47	3	20	0	5	1	36	40	1	Ensley Armstrong, Waterside, Albert Co. N.B.
158265	Wapesi	..	Port Arthur, Ont., 1935	Hudson, Ont. 1935	S.	65	2	14	2	6	0	44	56	5	Patricia Transportation Co., Lim., Hudson, Ont.
148645	*Wapi*	M.L.L.N	London, 1935	Germany 1920	Cmp.	55	0	17	9	6	7	46	58	*40	Eric D. Thompson, The Lawn, Repton, Derby.
90896	§‡Wapiti	..	Halifax, N.S., 1927	Shelburne, N.S. 1889	W.	90	4	24	2	9	7	94	119	2	Mrs. Christina Pearl, Neils Harbour, Victoria Co., N.S.
162999	Wappy II	..	Hull, 1935	Castleford, 1935	W.	33	7	9	0	4	6	8	11	*50	×Frank R. Greenwood, Edgerton Villa, Edgerton, Huddersfield.
154647	War Eagle	..	Victoria, B.C., 1916	Nanaimo, B.C. 1916	W.	45	4	8	5	4	5	11	16	1	[illegible] Co., Lim., 515, Bank of Ottawa Bldg., Vancouver, B.C.

* B.H.P. ‡ Formerly the "[illegible]." ‡ I.H.P. [illegible] "Enola II." [illegible] Formerly the [illegible] III." †† Depth from top of beam amidships to top of keel.

161291	Wara-Wara		London, 1930	Hampton-on-Thames. 1930	W.	28 0	9 0	5 5	7	14	*18	Leo H. P. Meyer, Keston Court, Keston, Kent.
101706	Waratah	M.L.P.K	Melbourne, 1910	Williamstown 1892	W.	46 0	11 7	6 0	12	12	*15	Thomas L. Parker, Williamstown, [illegible]
137097	Warita		Chester, 1920	Queen's Ferry, Chester. 1920	S.	127 0	23 6	10 4	140	305	*300	John Summers & [illegible]
148172	Warlock		Littlehampton, 1925	Littlehampton 1925	W.	24 3	7 5					
150160	Warrani		Sydney, N.S.W., 1921	Carcoar, [illegible] 1921								
130082	Warren, G. C.											

Digitized by Google

161391	Wara-Wara	..	London, 1930	Hampton-on-Thames.	1930	W.	38	6	9	0	5	3	7	14	*18	Leo H. P. Meyer, Keston Court, Keston. Kent.
101705	*Waratah*	..	Melbourne, 1916	Williamstown	1892	W.	45	6	11	7	6	0	12	12	*15	Thomas L. Parker, Williamstown, Victoria.
137097	Warita	M.L.F.K	Chester, 1920	Queen's Ferry, Chester.	1920	S.	127	0	23	6	10	4	140	305	*300	John Summers & Sons, Lim., Hawarden Bridge Works, Shotton, Flintshire. *Geoffrey Summers, same address.*
148172	*Warlock*	..	Littlehampton, 1925	Littlehampton	1925	W.	24	3	7	5	4	4	4	5	*8	Edward A. Ryan, Dungarvon, Waterford, I.F.S.
150160	*Warrani*	..	Sydney, N.S.W., 1921	Careeniry Cave, North Sydney.	1921	W.	28	0	9	5	4	4	7	7	11	William C. Shipway, "Cabramatta," Bradley's Head Rd., Mossman, Sydney, N.S.W.
130682	Warren, G. C.	..	Lunenburg, N.S. 1913	Lunenburg, N.S.	1907	W.	40	2	10	8	5	5	10	12	1	Morris Hyson, Mahone Bay, N.S.
122496	Warren P.	..	Chatham, N.B., 1907	Shippegan, N.B.	1907	W.	47	0	15	1	5	7	20	27	5	W. S. Loggie Co., Lim., Chatham, N.B.
163613	Warrior	M.B.F.T	Southampton, 1933	(a)	(a)	W.	61	2	13	5	6	9	25	41	*80	×Capt. Kenneth B. Harbord, R.A. (Retd.), "Thamesford," Wargrave, Berks.
153950	Warroo	..	Melbourne, 1934	Melbourne	1910	W.	32	5	9	2	5	0	15	16	*30	Arthur S. M. Collins, Noble St., Newtown, Geelong, Victoria.
160563	Warwick	..	London, 1928	Rochester	1928	W.	35	2	8	8	4	2	7	10	*12	Lieut.-Col. Cecil C. A. Hardie, Scravels, Broomfield, Chelmsford, Essex.
162527	Warwick Castle	G.T.P.Y	London, 1931	Belfast	1930	S.	651	5	75	5	37	4	12443	20445	3370	Union Castle Mail Steamship Co., Lim., 3, Fenchurch St., London, E.C. 3. *Isaac J. Newcombe and Arthur H. Milbourne, same address, and Frederick C. V. Yarrow, Canute Rd., Southampton.*
138181	Wasaga	..	Collingwood, Ont., 1918.	Hestor, Ont.	1917	W.	33	0	11	1	4	1	8	10	1	Charles G. Higman, Collingwood, Ont.
123660	Wasp	..	London, 1906	Amsterdam	1906	S.	52	9	13	4	4	8	16	25	*24	Pickford's Lim., 57, Gresham St., London, E.C. 3. *Ernest F. Griffiths, 205, High Holborn, London, W.C. 1.*
110245	†Wasp	M.D.J.M	Southampton, 1929	Southampton	1899	W.	28	7	8	5	6	2	5	7	*12	George I. Finch, Fifth House, Gt. West Rd., Osterley, Mdx.
126902	Wasp B.	..	Halifax, N.S., 1910	Mahone Bay, N.S.	1907	W.	43	0	12	4	4	8	14	15	3	Halifax Graving Dock Co., Lim., 35, Great St. Helens, London, E.C. 3.
138072	Watamba	..	Ottawa, 1917	Isle of Wight	1911	W.	50	1	6	0	3	6	4	9	4	Minister of the Naval Service for the Dominion of Canada, Ottawa, Ont.
156534	Watch Out	..	Chatham, N.B., 1929	Bay Du Vin, N.B.	1926	W.	31	6	9	0	4	6	10	11	1	Clav Williston, Bay Du Vin, N.B.
142484	*Watchful Maid*	..	Skibbereen, 1926	Banff	1908	W.	50	3	14	4	5	5	14	18	*30	×Michael Cadogan, Keenleen, Cape Clear, Baltimore, co. Cork.
146262	‡Watco	..	Sydney, N.S., 1934	South Shields	1921	S.	138	3	23	3	9	7	147	342	84	Hygeia Steamship Co., Lim., Little Bras d'Or., N.S.
121593	Water Nymph	..	Napier, N.Z., 1910	Auckland, N.Z.	1910	W	32		7	9	2		5	7	17	Charles V. Brown, Napier, N.Z.
151383	Water Rat	..	Bathurst, 1921	Rotterdam	1912	S.	39	0	9	0	3	0	5	5	*15	Mrs. Therese Carayol, 74, Leman St., Bathurst, River Gambia.
149209	Water Spree	..	Lowestoft, 1928	Lowestoft	1928	W	38	3	11	0	4	1	11	12	§15	Sydney C. Fuller, Oswald House, Oulton Broad, Suffolk.
130525	Water Sprite (The).	..	Montreal, 1911	Dowal, P.Q.	1911	W.	31	5	6	5	2	5	3	4	1	George A. Mooney, 873, Dorchester St. West, Montreal.
141295	Water Wagon	..	Vancouver, B.C., 1919	Vancouver, B.C.	1919	W.	25	9	7	6	3	6	4	6	1	Guy Fox, Shoal Bay, B.C.
142100	Water Witch	..	St. John's, N.F.L., 1919.	Gloucester, Mass., U.S.A.	1900	W.	39	4	14	3	5	6	7	16	*36	Bay of Islands Fisheries Co., Lim., Bay of Islands, N.F.L.
158776	Water Witch II.	..	St. Andrews, N.B., 1936.	Tiverton, N.S.	1935	W.	47	2	12	1	4	6	13	14	2	F. H. Greenlaw, St. Andrews, N.B.
160384	Waterbaby	..	London, 1928	Hampton-on-Thames.	1928	W.	29	9	8	5	4	0	5	8	*18	Leslie Yeowell, Royal Hotel, Southsea, Hants.
150235	Waterbus	..	Midland, Ont., 1922	Midland, Ont.	1921	W.	36	5	11	1	4	3	6	9	2	Georgian Bay Tourist Co., Lim., Midland, Ont.
141601	‖Waterfall	..	Victoria, B.C., 1930	Tacoma, Wash., U.S.A.	1912	W.	56	3	15	7	7	1	9	42	4	Nootka Packing Co., Lim. 701, Birks Bldgs., Vancouver, B.C.
141604	**Waterfall No. 2.	..	Victoria, B.C., 1919	Seattle, U.S.A.	1912	W.	47	6	14	3	5	4	16	31	3	Nootka Packing Co., Lim., 701, Birks Building, Vancouver, B.C.
149141	*Watergeus*	..	Portsmouth, 1928	(a)	(a)	W.	50	3	15	8	5	5	24	28	*16	Henry Worham, c/o Royal Corinthian Yacht Club, Burnham-on-Crouch, Essex.
158483	Water-Gipsy	..	Toronto, 1934	Bobcaygeon, Ont.	1934	W.	36	5	11	0	5	0	14	17	2	Thomas C. E. Watt, 8, Jordan St., Toronto.
116836	Waterlily	..	Kingston, Ont., 1904	Toronto, Ont.	1904	W.	25	7	5	8	2	6	2	2	1	Charles H. Gray, Gananoque, Ontario.

* B.H.P. † Formerly a sailing vessel. ‡ Formerly the "Arran Firth." § I.H.P. ‖ Foreign name "Sunrise." ** Foreign name "St. Peter."

Digitized by Google

Official No.	Name of Ship.	International Code Signal (Visual).	Port and Year of Registry.	Where and When Built.	Material.	Dimensions. Length.	Dimensions. Breadth.	Dimensions. Depth of Hold.	Registered Tonnage. Net Tonnage.	Registered Tonnage. Gross Tonnage.	Horse Power of Engines.	Owner, or Part Owner, and Manager (if recorded). × Signifies *Managing Owner*. Italics signify *Manager*.
						ft. 10ths	ft. 10ths	ft. 10ths				
160881	Waterman	..	Hull, 1930	Selby . 1930	S.	62 1	14 4	4 7	11	40	*192	United Towing Co., Lim., Nelson St., Hull. *Thomas C. Spink, same address.*
149966	*Water-Wraith*	..	London, 1927	Falmouth . 1913	W.	22 0	8 1	5 0	1	4	2	Philip Pike, 166, Union St., Plymouth.
140162	*Watt Leggatt*	..	Fremantle, 1928	Perth, W.A. . 1928	W.	41 3	14 0	4 9	15	22	*14	Thomas W. Leggatt, "The Manse," Abbotsford, Victoria.
134423	Waukesha	..	Victoria, B.C., 1919	Vancouver, B.C. 1912	W.	32 8	8 2	4 4	7	10	2	George W. F. Rendle, 2542, Wark St., Victoria, B.C.
154868	Waukon III	..	Midland, Ont., 1933	Meaford, Ont. . 1932	W.	28 6	8 2	3 7	4	5	2	Charles H. Griffey, 1202 Davenport Rd., Toronto.
111889	Wauneta	..	Peterborough, Ont., 1906	Lakefield, Ont. . 1906	W.	25 2	5 2	2 5	2	2	16	Thos. & Wm. Gordon, Lakefield, Ont.
158471	Wausau II	..	Midland, Ont., 1934	Midland, Ont. . 1929	W.	62 7	13 3	5 9	33	43	4	William W. Nicholson, Midland, Ont.
158472	Wauseda II	..	Midland, Ont., 1934	Midland, Ont. . 1924	W.	55 0	11 2	5 6	18	27	4	William W. Nicholson, Midland, Ont.
135376	Wave	..	Cowes, 1912	(a) . . (a)	I.	90 5	16 6	6 0	50	73	10	Shepard Bros., Lim., Newport, Isle or Wight. *Arnold F. Shepard, Seymour House, Sea St., Newport, Isle of Wight.*
145601	Wave		Greenock, 1922	Clynder . 1922	W.	28 1	6 7	3 0	2	4	*15	× John Jermyn, Mahon, Blackrock, Co. Cork.
148916	Wave III	..	Glasgow, 1926	Clynder . 1926	W.	37 0	8 0	3 8	4	9	*100	John Trotter, 16, Merrylee Rd., Newlands, Glasgow.
164516	Waverley	..	London, 1935	Leith . 1932	S.	35 6	9 5	4 4	13	13	*14	William G. Boyer, "Upland," Kings End, Ruislip, Mdx.
150754	Waverley No. 5	..	Vancouver, B.C., 1922	Ioco, B.C. . 1922	W.	24 9	7 9	3 3	3	5	1	Edward D. Judson, 3505, West 40th Avenue, Vancouver, B.C.
126908	Wawa	..	Halifax, N.S., 1910	Mahone Bay, N.S. 1910	W.	32 6	10 0	6 0	8	9	1	Alfred W. Cane, St. Paul Bldg., Halifax, N.S.
164669	†*Wawa*	..	London, 1936	Rheinsburg by Berlin. 1925	W.	35 2	9 1	5 1	10	11	*10	William D. Moyle, c/o John Stark & Co., Royal Bank Bldg., Ontario.
138370	Wawanesa	..	Vancouver, B.C., 1917	Vancouver, B.C. 1926	W.	68 3	14 8	7 9	45	66	7	British Columbia Packers, Lim., 325, Howe St., Vancouver, B.C.
153374	Wa-Yas.	..	Vancouver, B.C., 1926	Sointula, B.C. . 1926	W.	36 5	12 5	5 6	14	21	1	H. Bell-Irving & Co., Lim., 989, Hastings St. West, Vancouver, B.C.
139762	Way Foong	..	Shanghai, 1917	Shanghai . . 1917	S.	53 0	11 2	3 6	23	31	*12	Hong Kong and Shanghai Banking Corporation, Hong Kong.
163917	Wayfarer	..	Barrow, 1936	Algonac, U.S.A. 1936	W.	30 0	9 8	4 1	9	10	*70	× Sir Charles W. Craven, Abbey House, Furness Abbey, Lancs.
144243	Wayfarer	M.K.Q.G	Glasgow, 1921	Sandhaven . 1921	W.	74 6	16 2	8 4	37	67	*110	Anthony Milburn, Rufforth Hall, York.
163127	Wayfarer	..	Hull, 1933	Wivenhoe . 1931	W.	51 1	11 2	5 0	15	22	*20	× Harry S. Wharton, Shalstone, 12, Templewood Ave., Hampstead, London, N.W.3.
153937	*Wayfarer*	..	Melbourne, 1930	Geelong . . (a)	W.	37 6	10 0	‡7 2	15	16	38	Mrs. Winifred Werring, 258, High St., Prahran, Victoria.
162450	Wayfarer	..	Shoreham, 1935	London, 1903/4	W.	35 0	8 9	4 9	6	10	*19	× Frederick R. Stather, Una, Kingsway, Hove, Sussex.
149739	*Wayward*	..	London, 1926	(a) . . (a)	W.	30 0	7 3	4 0	3	7	*28	Eric H. Waters, 21, St. Albans Avenue, Chiswick, London, W.14.
162112	Wearpool	G.Y.Y.L	Cardiff, 1936	Sunderland . 1936	S.	423 5	54 2	26 1	3050	4982	388	Pool Shipping Co., Lim., Mercantile Chambers, Mainsforth Terrace, West Hartlepool. *William Ropner, same address.*
126797	Weasel	..	New Westminster, B.C., 1911.	New Westminster, B.C. 1910	W.	26 6	7 9	2 8	3	4	4	James W. H. Cartmell, Chilliwack, B.C.
158311	Weaver Lake	..	Vancouver, B.C., 1934	Vancouver, B.C. 1934	W.	37 9	11 3	4 0	9	13	3	Edward C. Merchant, General Delivery, Mission City, B.C.
158453	We Are Seven	..	Canso, N.S., 1933	Port Bickerton, N.S. 1932	W.	33 4	8 0	3 8	5	5	1	Alexander Rudolph, Port Bickerton, N.S.
164060	Wee Cumbræ	..	Glasgow, 1935	Dumbarton . 1935	S.	59 7	12 5	4 3	24	37	*48	Caledonian Steam Packet Co., Lim., 302, Buchanan St., Glasgow, C.2. *Charles A. Bremner, Arnisdale, Gourock.*
152810	Wee Giant	..	Vancouver, B.C., 1925	Vancouver, B.C. 1925	W.	27 4	8 4	4 4	3	5	3	Wilfred G. Dolmage, 6337, Sperling St., Vancouver, B.C.
152720	Wee Mac	..	Vancouver, B.C., 1925	Vancouver, B.C. 1925	W.	27 4	8 4	4 3	3	5	3	John H. L. Kleaman, 1340, Bute St., Vancouver, B.C.

* B.H.P. † Foreign name "Elisabeth." ‡ Depth from top of deck at side amidships to bottom of keel.

Digitized by Google

164215	Wee Shamrock	..	Portsmouth, 1936	Kaag, Holland (a) Completed Gosport, Hants., 1936.	S.	27	7	7	9	4	4	5	7	*13	Cyril E. Rockford, Worsley Arms Hotel, Hovingham, Yorks.
117604	Weena	..	Sydney, N.S.W., 1903	Balmain, N.S.W. 1903	W.	25	8	7	3	2	0	3	4	4	Thomas H. Reely, Turramurra, Sydney, N.S.W.
138630	Weenus	..	Winnipeg, Man., 1921	Vancouver, B.C. 1921	W.	59	9	11	1	4	2	18	29	3	Hudsons Bay Co., 1, Lime St., London, E.C. 3.
105688	*Weerutta*	..	Hobart, 1928	Port Cygnet, Tas. 1901	W.	48	0	14	2	4	4	15	18	11	Perpetual Insurance Co. of Tasmania Lim., A.M.P. Bldgs., 23, Elizabeth St., Hobart, Tas.
164358	*Wei-Hai*	..	Ipswich, 1936	Pin Mill, Ipswich 1935	W.	28	4	8	5	5	6	6	7	*16	Stanley Steele, "Oslands," Swanwick Shore, Hants.
98256	*Weimauri*	..	Port Moresby, 1925	Swansea, N.S.W. 1924	W.	65	0	18	0	6	1	34	53	*50	Houlder Bros. & Co., Lim., 63, Pitt St., Sydney.
148873	Weirbank	G.L.P.S	Glasgow, 1925	Glasgow 1925	S.	420	1	53	9	26	5	3118	5150	717	Bank Line, Lim., 102 Hope St., Glasgow. *William Weir, same address.*
126892	Wekesia	..	Vancouver, B.C., 1910	Vancouver, B.C. 1909	W.	31	7	8	6	3	4	10	15	2	Attorney-General for Province of British Columbia, Victoria, B.C.
88713	*Welcome*	M.J.W.L	Gloucester, 1923	Freckleton, Lancashire. 1885	W.	94	0	22	4	9	6	79	119	*50	×William Cox, 8, Richmond Rd., Appledore, Devon.
131955	*We'll Try*	..	Penzance, 1932	Brixham 1913	W.	62	0	15	7	7	6	17	34	*64	Morecambe Bay Shell Fishery Co., Lim., Wyre Dock, Fleetwood. *Edward C. Norton, Donnanook, Westminster Rd., Morecambe, Lancs.*
150438	Wellamo	..	Vancouver, B.C., 1921	Nanoose, B.C. 1921	W	34	0	10	3	5	5	14	16	1	John Darble, Alert Bay, B.C.
148055	Wellfield	G.D.R.W	Newcastle, 1931.	Willington Quay-on-Tyne. 1923	S.	409	8	51	4	30	1	3584	6054	458	Field Tank Steamship Co., Lim., B. Milburn House, Newcastle-on-Tyne. *Percy L. Hunting, same address.*
79266	*Wellington*	V.J.Y.K	Port Adelaide, 1925	Wynyard Table Cape, Tas. 1884	W	67	7	18	0	6	5	34	49	*26	John Tainsh, Alberton East, S. Aus.
156558	Welsford A.	..	Barrington Passage, N.S., 1930.	Clarks Har., N.S. 1930	W.	42	4	13	0	5	9	19	20	1	Percy C. Nickerson, Clarks Harbour, Shelburne Co., N.S.
120404	*Wenda*	M.D.L.Y	Portsmouth, 1933	Exmouth 1901	W.	44	0	10	7	7	7	20	21	*10	Surgeon Cmdr. Leonard S. Whitwam, R.N., c/o Midland Bank, Lim., 52, Lansdowne Place, Hove, Sussex.
82723	†*Wendell*	..	Auckland, 1918	Auckland 1883	W.	69	3	18	8	3	0	5	27	*16	J. J. Craig, Lim., Auckland, N.Z.
136283	Wendy	M.F.C.W	Glasgow, 1914	Tarbert, Loch Fyne. 1910	W.	32	4	9	6	5	7	7	8	*15	Arthur J. Paton, 15, Leslie St., Pollockshields, Glasgow.
164076	Wendy	..	Glasgow, 1936	Clynder 1936	W.	30	4	9	2	4	7	6	10	*40	Hugh W. McClure, 8, Kensington Gate, Glasgow, W.2.
163803	Wendy	..	Littlehampton, 1935	Littlehampton 1934	W.	22	1	6	1	3	0	3	3	*18	Norman Beckett, "Kiha," 18, Vallance Rd., Hove, Sussex.
160743	*Wendy*	..	Middlebrough, 1935	Middlesbrough 1934	W.	29	0	8	5	5	2	2	5	*10	×Norman King, Briarfield, Easson Rd., Redcar, Yorks.
149820	Wendy II	..	London, 1927	Hampton-on-Thames. 1927 Rebuilt Oulton Broad 1931	W.	30	1	8	4	4	6	6	9	*25	Henry C. Banwell, 107, Great Russel St., London, W.C.1.
161847	Wendy II	..	Poole, 1930	Cowes 1928	W.	30	0	5	8	3	7	2	4	*90	Arthur H. W. Byrnes, Clonmel, Parry's Lane, Stoke Bishop, Bristol & John B. Gregor, Hollybank, Whatley Rd., Clifton, Bristol
162875	‡Wengen	..	Grimsby, 1933	Frederikshavn 1928	W.	55	2	16	1	7	6	18	35	*65	×Fred Sleight, "Hillside," Mill Rd., Cleethorpes, Lincs.
117946	*Wenonah*	M.C.Q.V	Colchester, 1931	Brightlingsea 1885	W.	33	7	10	1	4	3	3	6	§12	×Charles H. Stoker, Armada Cottage, City Rd., West Mersea, Essex.
152038	Wenonah	..	Sydney, N.S.W., 1926	Sydney, N.S.W. 1912	W.	28	5	8	5	‖3	3	4	5	*8	William S. Sanderson, 36, Milson Rd., Cremorne, Sydney, N.S.W.
106926	*Wensum*	..	Poole, 1925	Poole 1902	W.	27	3	9	3	5	3	6	8	*6	×Solomon L. Parker, 2, Cefndy Rd., Rhyl, Flints.
117609	We're here	..	Sydney, N.S.W., 1903	Sydney, N.S.W. 1903	W.	32	4	10	1	4	0	8	8	6	George H. Sky, Sydney, N.S.W.
113392	*Werewolf*	M.C.M.J	Hull, 1918	Hoylake 1900	W.	41	5	11	3	6	5	8	13	30	×Charles A. B. James, 138, Ella St., Hull.
131977	*Wessex*	M.J.G.V	Littlehampton, 1918	Clymping, Littlehampton. 1918	W.	100	7	24	2	8	4	84	148	*96	Vectis Shipping Co., Lim., 20, High St., Newport I.O.W. *Leigh Thomas, same address.*
130868	West	..	New Westminster, B.C., 1913.	Steveston, B.C. 1912	W.	41	0	10	3	4	3	9	14	2	Packers Steamship Co., Lim., 517, Granville St., Vancouver, B.C.
138776	West Bay	..	Victoria, B.C., 1918	Victoria, B.C. 1917	W.	35	0	11	2	4	8	8	16	2	Victor Jacobson, 499, Head St., Victoria, B.C.
152251	West Clare	..	Limerick, 1928	Baltimore 1926	W.	26	8	6	1	2	1	2	2	*6	×James Foran, Miltown Rd., Kilkee, Co. Clare.
156380	***West Falkland*	..	Port Stanley, 1931	Emden, Germany 1896	W.	83	6	21	6	11	0	64	102	75	Hamilton & Saunders, Lim., 63, Fore St., Cripplegate, London, E.C.2.

* B.H.P. † Formerly the "Vixen." ‡ Foreign name "Pax." § I.H.P. ‖ Depth from top of beam amidships to top of keel. ** Formerly the "Morven."

SAIL

Official No.	Name of Ship.	International Code Signal (Visual).	Port and Year of Registry.	Where and When Built.	Material.	Dimensions. Length.	Dimensions. Breadth.	Dimensions. Depth of Hold.	Registered Tonnage. Net Tonnage.	Registered Tonnage. Gross Tonnage.	Horse Power of Engines.	Owner, or Part Owner, and Manager (if recorded). ×Signifies *Managing Owner.* Italics signify *Manager.*
						ft. 10ths	ft. 10ths	ft. 10ths				
156617	West Fjord	..	Vancouver, B.C., 1930	Vancouver, B.C. 1927	W.	26 8	9 3	3 9	5	8	1	Cassiar Packing Co., Lim., 325-744, West Hastings St., Vancouver, B.C.
151178	West Gyle	..	Vancouver, B.C., 1924	Gabriola Island, B.C. 1923	W.	32 1	9 6	5 3	8	12	1	Robert B. Law, Gabriola Island South, B.C.
161774	West Star	..	Greenock, 1929	Blairmore 1927	W.	33 8	8 8	5 0	9	10	*28	David Blanche, Heathfield, Greenock.
152825	West Vancouver, No. 6.	..	Vancouver, B.C., 1925	North Vancouver B.C. 1925	W.	98 7	18 3	8 1	85	125	9	Corporation of the District of West Vancouver, Municipal Hall, Hollyburn, P.O., West Vancouver, B.C.
154051	*West Wind*	..	Hong Kong, 1930	Yokohama 1912	W.	25 5	9 2	4 9	9	9	1	Gerald G. Wood, "The Flywheel," Tai Po, Hong Kong.
163105	West Wind	..	Hull, 1932	Bangor, Co.Down 1930	W.	45 0	9 7	5 0	7	15	*20	×Thomas Costley, 21, Bridge St., Manchester.
150239	West Wind	..	Midland, Ont., 1924	Waubaushene, Ont. 1924	W.	58 2	13 3	7 0	13	39	5	Georgian Bay Tourist Co., of Midland, Lim., Midland, Ont.
157127	*West Wind*	..	Victoria, B.C., 1934	Vancouver, B.C. 1930	W.	27 5	9 3	4 7	7	8	*8	Thomas G. Denny, 149, Barkley St., Victoria, B.C. & Roy C. Denny, 1843, Crescent Rd., Victoria, B.C.
162297	†Westacre	..	Aberdeen, 1936	Hellevikstrand, Sweden. 1918	W.	62 7	19 7	8 4	30	57	*100	Edgar H. Simpson, "Westacre," Oldfield Lane, Altrincham, Cheshire. *John W. Johnstone, 186, Market St., Aberdeen.*
163794	Westaway	..	Littlehampton, 1934	Littlehampton 1934	W.	30 2	9 1	5 6	6	8	*9	Leonard K. Stevenson, Longlands, Woodland Grove, Coombe Dingle, Bristol.
62189	‡*Westbreeze*	M.D.Z.F	Maldon, 1909	Gosport 1871	W.	57 3	13 4	8 8	24	30	28	James Monteith, Croftland, 54, Alexander St., Airdrie, Lanarkshire.
162610	Westbreeze	..	London, 1931	Teignmouth 1923	W.	40 3	10 8	4 2	9	17	*40	Ivanhoe A Peiser, "Breslau," Raleigh Drive, Esher, Surrey.
162919	Western Belle	..	Plymouth, 1935	Gt. Yarmouth 1935	S.	69 9	15 3	5 4	35	56	*120	Millbrook Steamboat and Trading Co., Lim., Millbrook, Cornwall. *William T. Crawford, Glendower, Millbrook, Cornwall.*
153142	Western Chief	..	New Westminster, B.C., 1926.	New Westminster, B.C. 1926	W.	61 2	16 4	7 5	44	58	5	Umetaro Morishita, Tofino, B.C.
153398	Western Fisher	..	Vancouver, B.C., 1927	Vancouver, B.C. 1927	W	49 0	14 0	6 5	22	35	3	Robert Hobbs, 1715, Graveley St., Vancouver, B.C.
150676	Western Hope 2.	..	Prince Rupert, B.C., 1922.	Prince Rupert, B.C. 1922	W.	35 0	11 0	5 8	10	17	2	Anglican Synod of the Diocese of Caledonia, c/o Bishop of Caledonia, Prince Rupert, B.C.
158916	Western Maid	..	Vancouver, B.C., 1936	Vancouver, B.C. 1936	W.	42 3	13 0	6 6	19	28	3	Union Trading Co., Lim., 609/602, West Hastings St., Vancouver, B.C.
138358	§Western Pilot.	..	Vancouver B.C., 1935.	Vancouver, B.C. 1917 Rebuilt 1935	W.	68 5	15 6	9 0	42	66	7	×Norman Nelson, 402-2nd St., New Westminster, B.C.
161305	Western Prince	G.T.C.X	London, 1929	Old Kilpatrick 1929	S.	496 2	64 8	35 4	6499	10926	*9700	Prince Line, Lim., 56, Leadenhall St., London, E.C.3. *William MacGillivray, same address.*
154642	‖Western Princess.	..	Vancouver, B.C., 1927	Vancouver, B.C. 1927	W.	77 0	18 0	6 9	38	69	6	Richard Nelson & Norman C. Nelson, 105-325, Howe St., Vancouver, B.C.
155259	**Western Spirit	..	Vancouver, B.C., 1929	Vancouver, B.C. 1929	W.	67 0	18 1	8 7	45	71	6	Nelson Bros. Fisheries Lim., 446, Columbia St., New Westminster, B.C.
153330	††Western Spray	..	Vancouver, B.C., 1936	Victoria, B.C. 1927	W.	57 6	16 4	7 0	32	55	4	Nelson Bros. Fisheries Lim., 325, Howe St., Vancouver, B.C.
133719	Western Star	..	Vancouver, B.C., 1936	Vancouver, B.C. 1912	W.	72 8	18 1	7 9	53	78	7	Independent Fishing and Transportation Co., Lim., 507, Westminster Trust Bldg., New Westminster, B.C.
126900	Westerner	..	Vancouver, B.C., 1910	Vancouver, B.C. 1910	W.	32 0	8 1	4 9	6	8	1	Thomas S. Hansen, Sunnyside Cannery, Skeena River, B.C.
126740	Westex	..	Vancouver, B.C., 1910	Vancouver, B.C. 1909	W.	29 4	7 6	4 1	5	7	2	Canadian Explosives, Lim., Montreal.
160378	Westgate	M.N.Z.C	London, 1928	Goole 1927	S.	73 0	14 0	4 8	19	48	*96	Anglo-American Oil Co., Lim , 36, Queen Anne's Gate, London, S.W.1. *Frederic J. Wolfe, same address.*
141426	Westjack	..	Vancouver, B.C., 1919	Steveston, B.C. 1919	W.	48 4	14 0	5 5	25	37	2	Canadian Fishing Co., Lim., Foot Gore Avenue, Vancouver, B.C.

* B.H.P. † Foreign name "Brittania." ‡ Formerly the "Xebic," "Albany" and "Swift." ** Formerly the "Michael J. Taylor." § Formerly the "Chuckwalla." †† Formerly the "Hope of Sechart." ‖ Formerly the "Mary Taylor" and "Clayoquot."

Digitized by Google

150515	Westminster Boy.	..	New Westminster, B.C., 1922.	New Westminster, B.C.	1922	W.	42	6	11	3	6	9	14	21	2	Fraser River Pile Driving Co., Lim., 150, Front St., New Westminster, B.C.
154759	*Westminster Lad.	..	New Westminster, B.C., 1928.	New Westminster B.C.	1928	W.	27	0	8	6	4	2	1	5	3	Fraser River Pile Driving Co., Lim., 150, Front St., New Westminster, B.C.
148494	Westmoor	G.K.S.F	London 1924	Sunderland	1924	S.	375	0	52	6	25	7	2639	4359	313	Moor Line Lim., Moor Bldgs., Pilgrim St., Newcastle-on-Tyne. *John G. Humble same address.*
126619	‡Westoe	..	Prince Rupert, B.C., 1913.	Vancouver, B.C.	1912	W.	41	2	10	8	5	4	11	16	2	Selah Sunbury, Georgetown Mills, B.C.
126434	Westover	..	Vancouver, B.C., 1909	North Vancouver B.C.	1909	W.	34	5	8	6	4	6	7	10	4	George M. Robertson, Vancouver, B.C.
153935	Westralia	V.J.N.G	Melbourne, 1929	Govan, Glasgow	1929	S.	431	1	60	2	28	0	4717	8103	1300	Huddart Parker Lim., 464-466, Collins St., Melbourne.
153401	Westview	..	Vancouver, B.C., 1927	Vancouver, B.C.	1927	W.	54	6	15	4	6	8	29	43	4	Joe Boskovich, 1352, Adanac St., Vancouver, B.C. and Joe Katnich, 1486, East Pender St., Vancouver, B.C.
130186	*Westward*	M.P.C.D	Dartmouth, 1923	Dartmouth	1913	W.	28	5	9	0	5	4	4	7	†10	Edward D. Brough, 30, Moorfield, Newcastle-on-Tyne.
137215	*Westward*	..	Falmouth, 1921	Eyemouth	1908	W.	68	5	20	2	7	2	16	51	†48	Western Carriers, Lim., Percuil, Cornwall. *Hugh G. Murdoch, Junr., Falmouth, Cornwall.*
164058	Westward	..	Glasgow, 1935	Fraserburgh	1935	W.	39	0	13	6	5	8	13	18	†30	Ernest D. Kennedy, 512 Anniesland Rd., Glasgow, W.3.
148556	§*Westward*	M.N.D.X	London, 1925	Rodby Havn, Denmark.	1920	S.	250	6	40	2	22	0	1176	2001	†320	×Harold K. Hales, 6, West Heath Ave., London, N.W.11.
154914	‖*Westward Ho*	..	Vancouver, B.C., 1928	Vancouver, B.C.	1927	W.	39	7	14	5	7	6	15	22	1	Bernard L. Johnson, 1429, Marine Bldg., Vancouver, B.C.
164557	Westwick	..	London, 1935	Faversham	1935	S.	43	0	11	7	4	5	8	18	†80	R. G. Odell, Lim., 478, Thames House, London, S.W.1. *Richard G. Odell, Cliff Edge, Royal Esplanade, Margate.*
161781	Westwind	..	Greenock, 1930	Rosneath	1930	W.	57	5	12	4	6	1	23	34	†200	Robert Watson, Johnstone Castle, Johnstone, Renfrewshire.
163502	Westwind	..	London, 1934	Chertsey	1934	W.	53	0	12	4	5	9	15	28	†105	Dermot J. Mooney, Effingham, Surrey
158071	Weymontachingue.	..	Montreal, Que., 1934	Montreal, Que.	1934	S.	65	4	17	0	8	1	11	90	10	St. Maurice River Boom & Driving Co., Lim., Three Rivers, St. Maurice Co., Quebec.
141826	**Whangarei	..	Vancouver, B.C., 1930	Sea Island, B.C.	1919	W.	31	0	9	4	4	3	9	11	1	Mrs. Mary C. de Gamage, 1710, Nelson St., Vancouver, B.C.
158031	Whangpoo Agate.	..	Shanghai, 1935	Shanghai	1931	S.	25	8	6	0	2	3	2	5	†13	G. E. Marden & Co., Lim., 125, Hankow Rd., Shanghai.
153687	Whangpoo Amethyst.	..	Shanghai, 1925	Shanghai	1925	W.	32	9	7	2	3	6	6	9	†13	G. E. Marden & Co., Lim., 14, Foochow Rd., Shanghai.
153715	Whangpoo Coral.	..	Shanghai, 1926	Shanghai	1926	Cmp.	25	0	6	2	3	5	2	4	†18	G. E. Marden & Co., Lim., 10, Hankow Rd., Shanghai.
157973	Whangpoo Crystal.	..	Shanghai, 1934	Shanghai	1934	W.	31	2	8	0	2	9	6	9	†13	G. E. Marden & Co., Lim., 125, Hankow Rd., Shanghai.
153668	Whangpoo Diamond.	..	Shanghai, 1925	Shanghai	1924	W.	29	2	7	2	3	7	6	8	†13	G. E. Marden & Co., Lim., 14, Foochow Rd., Shanghai.
157975	Whangpoo Garnet.	..	Shanghai, 1934	Shanghai	1929	S.	25	5	6	0	3	0	2	5	13	G. E. Marden & Co., Lim., 125, Hankow Rd., Shanghai.
157976	Whangpoo Gem.	..	Shanghai, 1934	Shanghai	1930	S.	25	5	6	0	3	0	2	5	14	G. E. Marden & Co., Lim., 125, Hankow Rd., Shanghai.
153685	Whangpoo Onyx.	..	Shanghai, 1925	Shanghai	1925	W.	26	0	6	0	2	6	1	2	†12	G. E. Marden & Co., Lim., 14, Foochow Rd., Shanghai.
155844	Whangpoo Rose.	..	Shanghai, 1927	Shanghai	1927	S.	26	0	6	5	3	4	3	5	14	G. E. Marden & Co., Lim., 10, Hankow Rd., Shanghai.
153669	Whangpoo Ruby.	..	Shanghai, 1925	Shanghai	1924	W.	29	2	7	2	3	7	6	8	†13	G. E. Marden & Co., Lim., 14, Foochow Rd., Shanghai.
157970	††Whangpoo Shamrock.	..	Shanghai, 1934	Shanghai	1934	S.	28	6	6	5	2	3	3	6	14	G. E. Marden & Co., Lim., 125, Hankow Rd., Shanghai.
157974	Whangpoo Thistle.	..	Shanghai, 1934	Shanghai	1930	S.	25	5	6	0	3	0	2	5	14	G. E. Marden & Co., Lim., 125, Hankow Rd., Shanghai.
153684	Whangpoo Turquoise.	..	Shanghai, 1925	Shanghai	1925	W.	26	0	6	0	2	9	1	2	†12	G. E. Marden & Co., Lim., 14, Foochow Rd., Shanghai.
157963	Whangpu Alert.	..	Shanghai, 1934	Shanghai	1923	S.	35	0	7	5	3	4	3	10	†30	Shanghai Tug & Lighter Co., Lim., 2, French Bund, Shanghai.
124710	Wharrie Glen	..	Kirkwall, 1931	Sandhaven	1901	W.	66	1	20	2	7	2	28	49	20	×James T. Goodsir, St. Margaret's Hope, South Ronaldshay, Orkney.

* Formerly the "Spiritwood." † B.H.P. ‡ Formerly the "Northern Cross." § Foreign name "Danefolk." ‖ Formerly the "Whitewings II."
** Formerly the "Grey Wanderer" and "Esther K." †† Formerly the "Shamrock."

Digitized by Google

Official No.	Name of Ship.	International Code Signal (Visual).	Port and Year of Registry.	Where and When Built.	Material.	Dimensions. Length. ft. 10ths	Dimensions. Breadth. ft. 10ths	Dimensions. Depth of Hold. ft. 10ths	Registered Tonnage. Net Tonnage.	Registered Tonnage. Gross Tonnage.	Horse Power of Engines.	Owner, or Part Owner, and Manager (if recorded). × Signifies *Managing Owner*. Italics signify *Manager*.
125160	What Ho	..	Sydney, N.S.W., 1908	Sydney, N.S.W. 1908	W.	29 4	6 6	2 3	3	3	†14	Ernest J. Cook, Sydney, N.S.W.
160643	*Whatsun	..	London, 1929	(a) (a)	W.	22 2	6 2	3 2	3	3	†12	Cmdr. Percy H. Boulnois, R.N., "Greyholme," Henley-on-Thames.
125159	*Wheatsheaf*	..	Sydney, N.S.W., 1908	Balmain, N.S.W. 1906	W.	46 9	12 6	4 5	15	23	†21	John Ellis, Tulagi, Solomon Is.
164566	Wheelsman	M.K.Q.K	London, 1936	Alblasserdam, Holland. 1936	S.	132 2	23 4	9 0	123	287	†300	× William C. Rowbotham, 19, St. Dunstans Hill, London, E.C.3.
153155	Wheenamolk	..	Vancouver, B.C., 1934	Klemtu, B.C. 1926	W.	41 6	11 6	3 6	11	17	2	Walter T. Willson, P.O. Box 11, Eburne, B.C.
128891	‡*Where-be-tu*	..	Maldon, 1936	Maldon 1908	W.	28 3	9 3	5 1	4	6	†7	James Bacon, The Elms, Coldridge, Wembworthy, Devon.
112209	Where-to	..	Hamilton, 1915	Hamilton 1915	W.	46 6	11 0	3 6	11	14	1	Hamilton Shipbuilding & Ferry Co., Lim., Merchants Bank Building, 2, King St., East Hamilton, Canada.
153311	Whiff	..	Nanaimo, B.C., 1927	Nanaimo, B.C. 1926	W.	34 7	8 5	4 0	4	7	1	Soren Vollmers, Bridge St., Nanaimo, B.C.
163008	Whimbrel	M.B.T.F	Harwich, 1934	Cowes 1905 Reconstructed Poole, Dorset, 1934.	W.	56 5	9 7	4 7	12	18	†50	Geoffrey Parker, c/o National Bank of Egypt, 6, King William St., London, E.C.4.
161753	*Whimbrel*	..	Southampton, 1932	Southampton 1920	W.	30 5	9 0	4 4	8	9	†15	Edwin T. Balne, 50, Landguard Rd., Southampton.
150161	*Whimbrel*	..	Sydney, N.S.W., 1928	Careening Cove, Sydney, N.S.W. 1921	W.	27 0	9 5	4 1	7	7	†11	Selwyn F. Betts, 51, Bradley's Head Road, Mosman, Sydney, N.S.W.
156800	Whimsy	..	Toronto, 1930	Port Carling, Ont. 1929	W.	29 3	6 7	3 7	3	4	4	Howard R. Douglas, 72, Clarendon Ave, Toronto.
161866	*Whinchat*	..	Rye, 1935	Rye 1935	W.	33 4	9 2	5 0	6	9	16	× Bernard S. Harvey, 44, Chalfont Rd., Oxford.
152682	Whind	..	New Westminster, B.C., 1924.	New Westminster, B.C. 1924	W.	52 5	15 5	5 3	18	31	5	William H. Hind, 1785, Davie St., Vancouver, B.C.
146245	Whip	..	Cowes, 1923	Newport, Isle of Wight. 1922	W.	73 6	19 2	5 6	38	64	50	Crouchers, Lim., 6, Quay St., Newport, Isle of Wight. *Percy J. Croucher, same address.*
126074	Whistle Wing	..	Vancouver, B.C., 1908	Muskegon, Mich., U.S.A. 1907	W.	39 3	8 2	4 6	9	14	2	Charles R. Dunsford, 3254 West 21st Ave., Vancouver, B.C.
159383	§*Whistler S.*	..	Kingstown, St. Vincent, B.W.I., 1936	East Boothby, Maine, U.S.A. 1919	W.	53 6	15 5	‖8 1	22	32	100	Henry G. Hazell, Kingston, St. Vincent, B.W.I.
149579	White Aster	..	Littlehampton, 1926	Littlehampton 1926	W.	35 0	9 1	5 3	9	12	†18	Donald N. Letts, Diary House, Borough Rd., London, S.E.1.
161392	White Aster II	M.P.S.W	London, 1930	Chertsey 1930	W.	45 9	11 9	5 4	16	23	†48	Walter R. Handforth, Holly House, Dresden, Stoke-on-Trent, Staffs.
138827	**White Birch	..	St. John's, N.F.L., 1926.	Tancook, N.S. 1918	W.	49 8	14 2	7 5	28	29	1	James Baird, Lim., St. John's, N F.L.
160402	White Bird	..	London, 1928	Hampton Wick 1928	W.	39 9	8 9	4 1	9	11	†28	Mrs. Dorothy Hedderwick, Calderwood, Chislehurst, Kent.
163851	*White Cloud*	..	Bristol, 1934	Teignmouth 1912	W.	25 0	8 0	4 8	8	5	†7	× Francis O. Everard, Borrow Down, Marldon, Paignton, Devon.
144714	White Cloud	M.B.S.T	Dundee, 1934	Malta 1918	W.	32 0	9 0	4 0	8	7	†15	× Walter W. H. McGrady, 18, Commercial St., Dundee.
128708	White Cloud I	..	Vancouver, B.C.	Hong Kong 1911	W.	54 0	12 0	7 2	23	34	2	Herbert Corfield, Koksilah, B.C.
154513	White Creek	..	Prince Rupert, B.C., 1927.	Massett, B.C. 1927	W.	43 0	12 2	4 6	12	24	1	Robert Brown, Massett, B.C.
160691	White Fox	..	Rochester, 1928	Rochester 1928	W.	36 2	8 9	4 2	7	10	*20	James W. McWain, "Tamarisk" Links Ave., Gidea Park, Essex.
163238	White Fox II	..	Fowey, 1933	Looe 1933	W.	43 3	11 0	5 7	12	23	*72	× Henry J. English, 22, Princess Court, Hyde Park, London, W.2.
159715	*White Gull*	..	St. John's, N.F.L., 1935.	Little Catalina, N.F.L. 1933	W.	37 2	9 4	4 2	8	10	*35	Mrs. Marion O. Porter, Flowers Cove, N.F.L.
162579	White Hawk	..	London, 1931	Brentford 1931	S.	42 7	12 4	4 7	18	27	*40	Vincent Barningham, Compton Elms, Pinkneys Green, Berks.
144474	*White Heather*	M.I.N.S	Portsmouth, 1920	Porthleven, Cornwall. 1902	W.	47 8	14 0	(a)	27	30	13	George W. Crowe, Patras, Greece.
147872	White Heather	..	Glasgow, 1935	Clynder 1920	W.	57 2	10 1	5 0	15	24	*60	John F. Henderson, Glenfeulan, Shandon, Dumbarton.

* Formerly the "[illegible]."   † B.H.P.   ‡ Formerly the "Buddy."   ** Foreign name [illegible]   § Formerly named "Whistler."   ‖ [illegible] to top of keel.

131802	*White Heather*	..	London, 1935	Poole	1908	W.	30	7	11	0	6	8	7	11	*15	× Richard R. Tilling, Ralph Lodge, Howden, E. Yorkshire.
157591	White Heather III.	..	Sydney, N.S.W., 1930	Sydney, N.S.W.	1926	W.	33	0	7	8	†3	7	6	8	*35	John H. N. Wrohan, 10, Orchard Court, Portman Square, London, W.1.
160305	White Heron	M P.X.Q	Guernsey, 1931	Amsterdam	1931	S.	65	0	14	8	7	3	29	49	*80	John T. Lang, Adderley St., Auburn, Sydney, N.S.W.
156812	White Hope	..	Prince Rupert, B.C., 1930.	Prince Rupert, B.C.	1930	W.	46	1	14	0	6	0	16	30	4	×Albert H. King, Hill Barn, Icomb., Stow-in-the-Wold, Gloucester.
140892	White Iris	..	Vancouver, B.C., 1918	Vancouver, B.C.	1911	W.	30	4	9	1	3	9	7	10	1	Peter Jensen, 708, 5th Ave., West, Prince Rupert, B.C.
146996	*White Kitten*	M.N.C.Q	Southampton, 1924	St. Helens, Isle of Wight.	1924	W.	24	5	9	0	5	0	5	6	*8	Ralph M. Ashby, 4566, Queen Avenue, Vancouver, B.C. Newland Tompkins, Church Hill, Pulborough, Sussex.
149301	White Lady	M.N.Z.L	Southampton, 1928	Southampton	1927	W.	72	5	13	5	8	2	23	49	*390	Robert Miesegaes, 10, West Chapel St., Mayfair, London, W.1.
145667	White Lady II	..	Scarborough, 1929	Wivenhoe	1899	S.	68	0	15	0	6	1	29	47	*120	×Thomas Round, 55, Sandside, Scarborough.
164234	*White Magic*	..	Beaumaris, 1935	Deganwy, N. Wales	1935	W.	31	8	9	5	5	6	8	8	*14	×John L. P. F. Brewer, Wightwick Farm, Compton, Staffs.
129176	White May	..	London, 1911	Amsterdam	1910	S.	101	7	17	6	5	6	61	79	76	×John B. Bradley, 32, Earlham Grove, Forest Gate, London, E.7.
163633	White Mist	..	Southampton, 1934	Cowes	1933	W.	33	6	9	6	4	4	7	11	*24	John H. Forbes, 19, Mark Lane, London, E.C.3.
163027	‡White Orchid	..	Greenock, 1932	Rosneath	1932	W.	34	2	9	0	5	4	10	12	*15	Clarence H. C. Chapman, 184, Bedford Hill, London, S.W.12.
129069	*White Owl*	M.D.T.C	Teignmouth, 1913	Teignmouth	1912	W.	56	2	11	1	6	5	15	23	30	×John G. N. Lowles, Tree Tops, Colnbrook, Bucks.
162015	White Rose	..	Brixham, 1936	Paignton	1936	W.	32	3	9	5	3	6	6	8	*26	×Walter Johnson, The Spinneys, Oakhill Rd., Sevenoaks, Kent.
143274	§White Queen	..	London, 1919	Amsterdam	1909	S.	61	4	10	5	5	7	17	33	*75	William G. Fisk, "The Bungalow," Rushmere, Ipswich.
124021	‖White Rose	..	Liverpool, 1926	Birkenhead	1906	S.	69	3	14	3	5	0	21	44	*70	Anglo-American Oil Co., Lim., 36, Queen Anne's Gate, London, S.W.1. *Frederic J. Wolfe, same address.*
161675	**White Sapphire.	..	Southampton, 1929	(a)	(a)	S.	74	1	14	1	7	5	42	64	*96	Henry C. G. H. Stisted, c/o Grindlay & Co., Lim., 54, Parliament St., London, S.W.1.
124387	*White Squall*	..	Lerwick, 1923	Wick	1900	W.	68	5	19	5	8	2	22	49	*75	×John Thomson, 2, Mounthooly St., Lerwick, Shetland.
129575	White Star	..	Glasgow, 1911	Dumbarton	1910	W.	29	0	5	0	2	8	2	3	20	John C. McNab, Sandrock, Tower Drive, Gourock.
147042	White Star	..	St. Ives, 1934	St. Ives (a)		W.	36	2	11	6	5	1	4	11	4	Wilfrid B. Beaulah, Queens Chambers, Boston, Lincs.
139367	††*White Swan*	..	Singapore 1932	Brisbane	1926	W.	61	5	16	0	7	1	27	36	*60	Merton H. Brown, Tank Rd., Singapore.
141291	White Water	..	Vancouver, B.C., 1919	Vancouver B.C.	1919	W.	25	6	7	5	3	6	5	7	1	Gus Slaney, P.O. Box, 856, Prince Rupert, B.C.
154579	White Wave	..	Vancouver, B.C., 1927	West Vancouver, B.C.	1927	W.	43	0	12	6	5	6	17	25	3	Alexander Ivancie, 655, East Pender St., Vancouver, B.C.
105199	*White Wings*	M.N.Y.V	Cardiff, 1927	Cardiff	1898	W.	44	6	12	9	7	7	13	19	*10	×Surgeon-Comdr. Charles E. Elliott, M.D., R.N.V.R., Rostrevor, Seaford, Sussex.
149582	White Wings	..	Littlehampton, 1928	Littlehampton	1927	W.	50	5	9	6	5	9	15	19	*300	Albert F. Ashby, 11B, Watford Way, London, N.W.4.
121154	‖White Wings	..	Sydney, N.S.W., 1926	Sydney, N.S.W.	1898	W.	40	0	11	5	3	9	15	16	*12	Norman R. Freehill, Darling Point, Sydney, N.S.W.
148762	*Whitelady*	M.P.Y.T	London 1926	Blackwall	1903	W.	34	0	8	6	3	5	6	9	*28	Charles Sampson, 76, Beulah Hill, Norwood, Surrey.
126224	Whiteley	..	Sarnia, Ont., 1909	Sombra, Ont.	1909	W	22	4	6	5	2	9	2	3	1	Thomas W. Whiteley, Sombra, Ontario.
163524	Whitewater	..	London, 1934	Neuilly-s-Seine, France.	1930	W.	46	2	9	6	4	3	11	14	*23	Walter H. Richards, Granville House, Arundel St., London, W.C.2.
131530	Whitkirk	..	Sydney, N.S.W., 1912	Sydney, N.S.W.	1912	W.	47	0	11	3	4	7	18	22	*30	Vavasseurs Ahioma, Lim., Samarai, Papua.
147444	Why Not	..	London, 1923	Isleworth, Middlesex.	1923	W.	25	0	8	1	4	4	5	6	*12	William Peet, "Wimbrick," 266, Norbury Avenue, Norbury, London.
145354	‡‡Why Not	M.N.X.T	Southampton, 1921	Bayonne, U.S.A.	1916	W.	80	6	12	0	§§20	6	35	51	*120	Cyril R. Roch, 19, Elvaston Place, London, S.W.7.
154556	Wichmann	..	Vancouver, B.C., 1927	Vancouver, B.C.	1927	W.	37	4	12	1	5	5	11	17	2	Martin & Kildall, Lim., 1869, West Georgia St., Vancouver, B.C.
164513	Wide Horizon	..	London, 1935	Glasgow,	1934	W.	36	4	9	1	§§17	6	9	13	*18	Dru D. White, "Concord," Burtons Rd., Hampton Hill, Mdx.
128120	*Widgeon*	..	Portsmouth, 1911	Southampton	1901	W.	31	0	10	1	5	8	8	11	*15	Thomas B. Goodwin, Garth, Alderton Hill, Loughton, Essex.
163785	Wigeon	..	Falmouth, 1936	Birkenhead	1935	W.	22	0	7	0	3	8	4	4	*6	John L. Rogers, J.P., Penrose, Helston, Cornwall.
148919	‖‖Wigeon II	..	Glasgow, 1927	St. Monance	1926	W.	56	4	15	0	7	4	20	34	10	Cecil J. Gard, Ivy Cottage, Chalfont St. Peter, Gerrards Cross, Bucks.
135394	Wight	..	Cowes, 1921	East Cowes	1921	S.	65	5	16	4	6	4	35	57	*60	W. B. Mewhangton & Co., Lim., Crocker St., Newport, I. of W. *Tom R. Tilling, Royal Brewery, Newport, I. of W.*

* B.H.P. † Depth from top of beam amidships to top of keel. †† Formerly the "Francois." ‡ Formerly the "Aquila." ‡‡ Formerly the "Petronella" and "Emeline." § Foreign name "Kromhout VII." §§ Girth. ‖ Formerly a sailing vessel. ‖‖ Formerly the "Ceol-Mara." ** Formerly the "Rio Verde."

Official No.	Name of Ship.	International Code Signal (Visual).	Port and Year of Registry.	Where and When Built.	Material.	Dimensions. Length. ft. 10ths	Dimensions. Breadth. ft. 10ths	Dimensions. Depth of Hold. ft. 10ths	Registered Tonnage. Net Tonnage.	Registered Tonnage. Gross Tonnage.	Horse Power of Engines.	Owner, or Part Owner, and Manager (if recorded). × Signifies *Managing Owner*. Italics signify *Manager*.
130743	†Wigwam	..	Vancouver, B.C., 1911	Whatcom, U.S.A. 1903	W.	45 6	10 4	4 4	9	13	4	Claud C. Ketchum, Prince Rupert, B.C.
157611	Wilber	..	Sydney, N.S.W., 1934	Sydney, N.S.W. 1927	W.	34 1	9 5	‡4 8	11	11	*25	William H. J. Brown, 351, Victoria Rd., Drummoyne, Sydney, N.S.W.
147979	Wilbernia	..	Portsmouth, 1923	Portsmouth 1923	W.	56 1	13 5	5 4	16	29	*60	Chaplins Lim., 65, Gresham St., London, E.C.2. *William E. White, same address.*
96934	Wild Briar C.	..	Charlottetown, P.E.I., 1920.	Miminagash, P.E.I. 1890	W.	47 0	15 0	5 5	19	22	1	John Perry, St. Edwards, P.E.I.
89566	*Wild Duck*	..	London, 1913	Blackwall 1884	W.	30 1	9 4	5 1	9	10	*12	Terence E. Holman, 4, Courtney House, Mulberry Close, Hendon, London, N.W.4.
153739	§Wild Eagle	..	Gibraltar, 1936	Corcubion (*a*)	W.	95 0	24 0	9 5	108	163	*160	John E. Perez, 38, Castle Rd., Gibraltar.
164789	*Wild Goose*	..	Littlehampton, 1936	Littlehampton 1936	W.	37 2	11 0	5 7	10	15	*9	×Elmer P. Roberts, 32, Oakfield Rd., Clifton, Bristol.
164359	*Wild Lone II*	..	Ipswich, 1936	Ipswich 1936	W.	31 0	9 4	4 9	5	7	*12	Maurice Griffiths, 1, Clements Inn, Strand, London, W.C.2.
135931	Wild Swan	M.D.Y.T	Portsmouth, 1913	Amsterdam 1913	S.	83 5	16 5	6 3	51	76	*90	Chaplins Lim., 65, Gresham St., London, E.C.2. *William E. White, same address.*
154892	Wildcat	..	Lunenburg, N.S., 1928	Tancook, N.S. 1928	W.	54 0	15 0	7 0	24	26	1	Frank Cook, Lunenburg, N.S.
159681	*Wilehema*	..	St. John's, N.F.L., 1936.	North Bay, La Poile Bay, N.F.L. 1935	W.	44 0	13 1	5 9	12	15	*10	Mrs. Caroline Hannam, Rose Blanche, N.F.L.
121812	Wilfred L. Snow.	..	St. John's N.F.L., 1931.	Shelburne, N.S. 1905; Rebuilt Ramea, N.F.L. 1931	W.	66 0	17 2	7 1	36	38	3	John Penny & Sons, Lim., Ramea, N.F.L.
141339	Wilfrid	..	Vancouver, B.C., 1933	New Westminster, B.C. 1919	W.	41 6	9 6	4 4	8	12	1	James W. Anderson, 1511, Barclay St., Vancouver, B.C.
127530	*Wilful*	..	Colchester, 1919	Cowes, Isle of Wight. 1899	W.	30 0	8 6	6 4	4	7	6	×William M. Martineau, Plat-off, Woodside, Lymington, Hants.
126954	Wilful	..	Victoria, B.C., 1911	Victoria, B.C. 1906	W.	26 0	6 9	2 8	2	4	2	Minister of Public Works, Ottawa, Ont.
137100	Wilita	..	Chester, 1920	Connah's Quay 1920	S.	125 9	16 5	7 3	69	148	*100	John Summers & Sons, Lim., Shotton, Flintshire. *Geoffrey Summers, same address.*
131653	*Will be Australian.*	..	Fremantle, 1914	Perth 1912	W.	39 0	11 0	4 4	9	14	72	John Mills, Murray St., Perth.
140151	*Will Succeed*	..	Fremantle, 1924	Perth, W.A. 1924	W.	65 2	20 2	6 9	54	66	28	Henry J. Spavin, Shark Bay, W. Aus.
101141	*Will Watch*	..	Auckland, N.Z., 1910	Blackwall, N.S.W. 1895	W.	84 0	21 5	7 3	48	91	*50	G. H. George & Co. Lim., Auckland, N.Z.
162976	Willa	..	Lowestoft, 1935	Lowestoft 1935	S.	75 3	20 5	7 5	32	81	*150	L. T., 1934 Lim., Riverside Rd., Lowestoft. *William F. Cockrell, Jnr., "The Homestead," Victoria Rd., Oulton Broad, Lowestoft.*
148837	‖Willamette Valley.	G.C.F.D	Bideford, 1928	Old Kilpatrick 1928	S.	401 1	54 2	25 8	2865	4702	*2200	Oakwin Steamship Co., Lim., Merthyr House, James St., Cardiff. *Douglas Smith, same address.*
140155	Willana	..	Fremantle, 1926	Perth 1926	W.	30 0	8 0	2 7	5	6	*20	William H. Taylor, Mounts' Bay Rd., Perth, W.A.
152809	Willeena F.	..	Vancouver, B.C., 1925	Vancouver, B.C. 1925	W.	39 5	11 1	4 2	16	20	2	Gordon Farrell, 1246, Burnaby St., Vancouver, B.C.
73525	*William*	..	Launceston, Tas., 1910	Port Lampiere, Tas. 1876	W.	37 4	13 3	5 5	12	14	12	Selby V. Constantine, 13, Batten St., Launceston, Tasmania.
158008	William	..	Shanghai, 1934	Shanghai 1933	W.	26 7	7 8	2 2	3	7	*18	Frederick R. Davey, Sassoon House, Shanghai.
153235	William A.	..	Chatham, N.B., 1927	Burnt Church, N.B. 1927	W.	42 0	10 5	4 6	4	14	8	William Anderson, Burnt Church, Northumberland, N.B.
164025	William Abbott.	..	Hull, 1936	Lowestoft 1936	S.	47 3	12 0	5 4	9	22	*70	Humber Pilots Steam Cutter Co., Lim., 50, Queen St., Hull. *George N. Richardson, 853, Anlaby Rd., Hull.*
70488	William Ashburner.	M.J.J.Z	Barrow, 1925	Barrow 1876	W.	115 1	25 1	12 8	128	205	*100	George Kearon, Seabank, Arklow, Co. Wicklow. *Miss Irene S. J. Kearon, same address.*

* B.H.P. † [illegible] ‡ Depth from top of beam amidships to top of keel. § [illegible] ‖ [illegible]

														... Lim., 80, South Castle St., Liverpool.
161865	William Campbell.	..	Belfast, 1930	Bayonne, New Jersey. 1916	W.	79	6	12	0	5	9	25	49	15	*William A. Bradshaw*, 12, *Raymond Rd., Southampton.* British Sailors' Society (at home and abroad) Incorporated, 690, Commercial Rd., London, E.1. *John D. Gamble, M.B.E., The Sailors' Rest*, 18, *Dock St., Belfast.*
103516	*William H.*	..	Gaspé, 1926	Shippegan, N.B. 1925	W.	70	0	19	0	6	6	34	60	*68	Wm. Hyman & Sons, Lim. Gaspé, P.Q
158663	William Inglis	..	Toronto, 1936	Toronto . 1935	S.	90	6	25	0	8	5	158	238	10	Corporation of the City of Toronto, City Hall, Toronto. *Roland C. Harris, same address.*
158086	William Landry	..	Bridgetown, Barbados, 1934.	Amesbury, Mass., U.S.A 1923	W.	57	0	14	6	7	0	13	30	8	William B. Moriarty, 149, Lower Water St., Halifax, N.S.
152565	Wm. Oliver	..	Vancouver, B.C., 1925	Sointula, B.C. . 1924	W	30	5	9	4	5	5	8	12	1	Peter E. Haan, Queen Charlotte City, O.C.I., B.C.
143003	William Strong	..	St. John's, N.F.L., 1921.	Little Bay Islands, N.F.L. 1920	W.	35	6	9	6	3	3	3	10	15	James M. Strong, Little Bay Islands, N.F.L.
161406	William Wilberforce.	G.S.J.W	Liverpool, 1935	Glasgow . 1930	S.	370	2	51	7	20	1	2165	4013	650	Elder Dempster Lines Lim., Colonial House, 20, Water St., Liverpool. *Gerald F. Torrey, same address.*
123139	Willie Wag	..	Dublin, 1909	Arklow . 1905	W.	45	0	13	6	6	5	12	18	12	× Frank Tyrrell, Bridge House, Arklow.
136060	*Willing Lass*	..	Dublin, 1917	Arklow . 1916	W.	44	0	14	3	7	0	11	22	†35	× James Kenny, Junr., Harbour Rd., Arklow, Co. Wicklow.
150929	Willing Slave	..	Vancouver, B.C., 1923	Vancouver, B.C. 1913	W.	34	8	9	7	4	2	8	12	1	Jakko Tarkkanen, P.O., Sointula, B.C.
156673	Willingdon	..	Chatham, N.B. 1932	Escuminac, N.B. 1927	W.	33	6	10	0	4	5	10	11	1	W. S. Loggie Co., Lim., Chatham, N.B.
159656	*Willis Eugene*	..	St. John's N.F.L., 1935	Happy Adventure, Bonavista Bay, N.F.L. 1935	W.	44	3	12	9	6	0	11	16	*16	Eli Turner, Happy Adventure, Bonavista Bay, N.F.L.
162927	Willow F.	..	Lowestoft, 1934	Oulton Broad . 1934	W.	31	5	9	6	4	8	9	11	12	Sydney C. Fuller, Oswald House, Bridge Rd., Oulton Broad, Suffolk.
162970	Willow U.	..	Lowestoft, 1934	Oulton Broad . 1934	W.	32	6	9	5	4	3	8	10	*12	Sydney C. Fuller, Oswald House, Bridge Rd., Oulton Broad, Suffolk.
158461	Wilma L.	..	Canso, N.S., 1933	Coddle Harbor, N.S. 1930	W.	44	4	11	6	4	8	11	12	2	Raymond Luddington & Iran Luddington, Drumhead, N.S.
156763	Wilma Viola	..	St. Andrews N.B., 1930	Belliveau Cove, N.S. 1926	W.	36	0	7	8	2	·8	4	5	1	James M. Tidd, Seal Cove, Grand Manan, N.B.
163530	Wilna	M.B.V.Z	London, 1934	Selby . 1934	S.	98	0	18	0	8	3	56	117	*480	William H. Collins, Wexham Park, Slough, Bucks.
152991	‡Wilson T.	..	Halifax, N.S., 1928	Port Elgin, N B. 1925	W.	61	3	16	0	6	1	37	46	4	Wilson Shipping Co., Lim., 162, Hollis St., Halifax, N.S.
156662	Wilson's Point	..	Chatham, N.B., 1932	Shippegan Island N.B. 1926	W.	39	0	11	0	4	4	10	12	1	Henry F. Bodin, Wilson's Point, Miscou Island, N.B.
146246	*Wimbrel*	..	Cowes, 1923	Fowey . 1910	W.	26	2	8	5	(a)		4	7	*8	Robert M. Nesbitt, 122, Eyre Court, London, N.W.8.
130448	Wimbril	..	Vancouver, B.C., 1911	Vancouver, B.C. 1911	W.	30	5	7	3	4	2	6	9	1	William Aconley, 1174, Melville St., Vancouver, B.C.
126511	Winamac	..	Victoria, B.C. . 1910	Vancouver B.C.. 1909	W.	47	0	12	5	6	2	15	29	4	Ei Kadonaga, Mayne Island, B.C.
157598	Winbirra	..	Sydney, N.S.W., 1932	Sydney, N.S.W.. 1931	W.	41	2	12	7	5	1	16	24	*38	Ninian A. Thomson, 61, York St., Sydney, N.S.W.
162489	Winchester Castle.	G.T.P.Z	London, 1930	Belfast . 1930	S.	631	6	75	5	37	5	12228	20109	3370	Union-Castle Mail Steamship Co., Lim., 3, Fenchurch St., London, E.C.3. *Isaac J. Newcombe & Arthur H. Milbourne, same address, and Frederick C. V. Yarrow, Canute Rd., Southampton.*
144933	Wincomblee	..	Newcastle, 1920.	Walker-on-Tyne 1920	S.	67	6	13	0	5	1	16	35	22	Sir W. G. Armstrong Whitworth & Co. (Shipbuilders), Lim., 13, Victoria St., London, S.W.1. *Alexander L. Biggart, same address.*
160910	Wind Song	.	Portsmouth, 1929	Portsmouth . 1929	W.	27	5	8	7	4	3	6	7	*8	Col. Frank Searle (Retd.), 1, Boscombe Cliff Rd., Bournemouth, Hants.
148797	*Windelf*	..	Shoreham, 1929	(a) (a)	W.	52	4	12	8	6	7	24	27	*36	× Harold Shand, 19, Kidbrooke Gardens, Blackheath, London, S.E.3.
93420	*Windermere*	E.I.F.K	Dublin 1929	Connah's Quay 1890	W.	104	2	24	3	11	2	127	179	23	× Frank Tyrrell, Bridge House, Arklow, Co. Wicklow.
127485	*Windflower*	..	Jersey, 1923	Blackwall, London. 1900	W.	18	7	6	0	2	6	1	2	*2	George A. Sexton, Le Sommet. Mont au Pretre, Jersey.
163440	*Windflower*	..	London, 1934	Littlehampton . 1933	W.	28	2	9	0	5	5	7	8	*9	Frederick J. N. Jones, Redmarley, Orcheville Ave., Gerrards Cross, Bucks.
149150	*Windflower*	..	Portsmouth, 1928	Emsworth. . 1928	W.	39	2	12	1	6	2	10	15	*18	Sydney R. Wells, M.P., Felmersham Grange, Bedford.
135646	*Windhover*	M.D.W.N	Southampton, 1913	Hythe, Southampton. 1912	W.	25	4	8	0	4	9	4	4	*9	Guy L. Bidwell, Norwalk Cottage, Fishbourne, I. of Wight.

* B.H.P. † I.H.P. ‡ Foreign name "Regina."

Digitized by Google

Official No.	Name of Ship.	International Code Signal (Visual).	Port and Year of Registry.	Where and When Built.	Material.	Dimensions. Length. ft. 10ths	Dimensions. Breadth. ft. 10ths	Dimensions. Depth of Hold. ft. 10ths	Registered Tonnage. Net Tonnage.	Registered Tonnage. Gross Tonnage.	Horse Power of Engines.	Owner, or Part Owner, and Manager (if recorded). × Signifies *Managing Owner*. Italics signify *Manager*.
161728	*Windhover*	M.Q.B K	Southampton, 1931	Hamble, Hants . 1904	W.	28 1	9 0	5 7	5	7	†10	Richard M. F. Huddart, 4, Grosvenor Hill, Wimbledon, London, S.W.19.
158128	Windigo	..	Montreal, 1934	Chester, N.S. . 1934	W.	38 0	11 2	5 8	10	11	1	Edward S. Mills, 567, Grosvenor Ave, Westmount, Quebec.
163373	Windrush	..	London, 1933	Gosport . . 1929	W.	33 6	7 0	3 8	3	5	*225	Arthur M. Hughes, Mayfield, Chislehurst, Kent.
161500	*Windsong*	..	Colchester, 1930	Steeple . . 1930	W.	32 0	8 5	4 6	4	7	*13	×Samuel J. M. Sampson, South Lee, Bury St.Edmunds, Suffolk.
162825	*Windsong*	..	Littlehampton, 1931	Littlehampton . 1931	W	35 3	9 6	5 2	8	10	*16	×Gordon L. Dalton, 162, North St., Brighton.
157593	*Windsong*	V.J.Y.P	Sydney, N.S.W., 1931	Newport, N.S.W. 1931	W.	48 0	13 2	6 0	15	22	*10	John C. Jones, Tattersall's Club Elizabeth St., Sydney, N.S.W.
165291	*Windswept*	..	Littlehampton, 1936	Littlehampton . 1936	W.	47 0	13 2	7 9	20	29	*55	×Walter Watkin, 67-68, Peter's Court, Porchester Rd., London, W.2.
156053	*Windward*	Z.S.N.X	Capetown, 1931	Capetown . 1930	W.	36 2	13 0	5 5	10	21	†9	Frank P. Kuttel, Capetown.
145755	*Windward*	M.N.T.P	Poole, 1923	Hamworthy, Poole. . 1923	W.	51 3	14 0	8 5	26	29	*24	Charles E. Turner, Wingtor, Kingswear, Devon.
161724	Windward	..	Southampton, 1931	Hythe, Hants. . 1931	W.	33 7	8 5	5 5	6	11	*212	Hubert Scott-Paine, The Cliff, Weston, Southampton.
151116	*Windward*	..	Vancouver, B.C., 1931	Vancouver, B.C. 1912 Rebuilt 1931 Vancouver, B.C.	W.	43 6	12 1	7 1	22	25	2	Pacific Salvage Co., Lim., 900, Wharf St., Victoria, B.C.
155357	*Windward I*	V.J.Z.Y	Sydney, N.S.W., 1930	Sydney . . 1923	W.	35 0	10 1	4 2	11	12	*28	Arthur Muston, Wumulla Rd., Woollahra Point, Edgecliffe, Sydney, N.S.W.
157596	*Windward II*	..	Sydney, N.S.W., 1931	Hobart, Tas. . 1929	W.	37 5	10 2	5 0	11	13	*15	James M. Hardie, 26, O'Connell St., Sydney, N.S.W.
162932	Winefride	..	Beaumaris, 1934	Conway . . 1934	W.	21 2	7 5	3 9	3	4	*10	×Iorwerth Humphrey, La Casita, St. Georges Drive, Deganwy, Carnarvon.
163066	Wings of the Morning.	..	Littlehampton, 1933	Littlehampton . 1933	W.	33 2	9 6	5 4	7	10	*9	Lord Dunboyne, Woodsleigh, Englefield Green, Surrey.
156186	Winifred	..	Hamilton, Bermuda, 1932.	Riverside, Conn., U.S.A. . 1928	W.	26 0	6 0	3 0	3	3	†70	Harry St. G. Butterfield, Pembroke, Islands of Bermuda.
120415	‡*Winifred*	M.D C.K	Southampton, 1935	Cowes . . 1901	W.	38 0	10 2	6 9	8	11	*24	Donald I. M. Kennard, 39D, Nevern Square, London, S.W.5.
104472	*Winifred*	..	Liverpool, 1907	Connah's Quay 1898 Altered 1907	W.	81 7	20 8	8 5	69	89	35	I.C.I. (General Chemicals) Lim., Cunard Building, Liverpool. *William R. Needs same address.*
157996	Winifred Say-Yung	..	Shanghai, 1934	Shanghai . . 1934	S.	54 5	13 5	6 0	14	39	*140	Shanghai Dockyards, Lim., 640, Yangtszepoo Rd., Shanghai.
155989	Winkle	..	Malta, 1932	England . . 1931	W.	15 2	4 8	2 1	1	1	*24	Lt.-Cmdr. Michael W. Ewart-Wentworth, R.N., Woolley Park, Wakefield, Yorks.
142198	Winner	..	Shanghai, 1920	Shanghai . . 1917	W.	46 8	10 8	4 0	14	20	26	British American Tobacco Co., Lim., 7, Millbank, London, S.W.1.
130444	Winnetka	..	Vancouver B.C., 1911	Vancouver, B.C. 1907	W.	24 5	8 6	2 2	5	7	1	Alexander Watt, Vancouver, B.C.
158707	Winnfield, E.	..	St. Andrews, N.B., 1934.	Salmon River, N.S. 1929	W.	32 7	8 7	3 6	5	6	*10	Joseph E. Robinson, White Head, N.B.
154380	Winnifred C.	..	Vancouver, B.C., 1927	N. Vancouver, B.C. 1927	W.	42 7	13 6	7 0	21	30	3	Stephen Cook, Alert Bay, B.C.
157316	Winnifred L.	..	Bathurst, N.B., 1931	Point Sapin, N.B. 1926	W.	44 0	10 2	4 5	11	14	1	Frederick T. B. Young, Caraquet, Gloucester Co., N.B.
118981	*Winnie*	..	Fremantle, 1931	Fremantle 1903	W.	51 0	13 7	5 3	17	20	*25	Ancell C. Gregory, Broome, W.A.
149585	*Winnie*	..	Littlehampton, 1927	Littlehampton . 1927	W.	44 2	13 0	7 8	15	24	*30	Howard Farrow, 90, Princes Park Avenue, Golders Green, London, N.W. 11.
144228	§Winona	M.K.Q.T	Southampton, 1931	Sandbank . 1920	Cmp.	59 6	14 3	7 1	25	42	150	Arthur J. Whittall, Frith Park, Walton-on-the-Hill, Surrey.
157762	Winsome	..	Auckland, 1931	Auckland . . 1918	W.	30 1	8 4	2 7	3	10	*20	Arthur R. Pickmere, Whangarei, N.Z.
148326	*Winsome*	..	Beaumaris, 1927	Bangor, N. Wales 1927	W.	35 8	10 5	4 2	8	12	24	×Edgar Duerr, Warren Point, Bodorgan, Anglesey.
163722	*Winsome*	..	Ipswich, 1934	Pin Mill, Ipswich 1934	W.	36 0	9 6	6 2	10	10	†21	Sir George F. Murphy, Bart, "Hawthorn," Shrewsbury Rd., Dublin.

* B.H.P. † I.H.P. ‡ Formerly the "Gloria," foreign name "Nedda." § Formerly the "Valkyrah" and "Adara."

162849	†Winterton	..	King's Lynn, 1935	(a)	(a)	S.	45	3	10	5	4	0	..	16	*66	Dredging & Construction Co., Lim., Artillery House, Artillery Row, London, S.W.1. *Robert D. Clark, "Glenthorne," Wootton Rd., Gaywood, King's Lynn.*
160914	Wintona	..	Portsmouth, 1929	Bosham, Sussex	1929	W.	25	5	8	1	3	8	6	6	*24	Edward H. Willkins, Quay Cottage, Bosham, Sussex.
156661	Wire Worm	..	Chatham, N.B., 1929	Hardwicke, N.B.	1926	W.	33	0	10	3	4	2	8	9	*10	John Jenkins, Hardwicke, N.B.
157773	Wirihana	..	Auckland, 1933	Auckland, N.Z.	1933	W.	39	0	12	8	4	4	6	26	*88	John M. Wilson, Auckland, N.Z.
125152	*Wirraminna*	..	Sydney, N.S.W., 1908	Sydney, N.S.W.	1907	W.	25	1	9	1	3	4	7	7	8	John H. Mingaye, 56, Young St., Sydney, N.S.W.
164802	*Wishbone*	M.B.T.B	Cowes, 1935	Cowes	1935	S.	74	0	17	4	10	1	42	52	*12	Alan R. Colman, Thickthorn, Norwich.
129009	*Witch*	M.D.P.N	London, 1924	Cowes	1902	W.	30	6	8	3	6	8	6	6	*8	Dr. Julian Taylor, 65, Portland Place, London, W.1.
163573	Wivern	..	London, 1935	Chertsey	1935	W.	30	0	8	5	5	3	6	9	*42	Francis E. N. St. Barbe, 27, Palace Court, Finchley Rd., London, N.W.3.
121327	Wizard	..	Glasgow, 1906	Tarbert	1906	W.	30	4	7	6	4	2	4	6	*10	Alexander L. Wilson, 6, Denholm St., Greenock.
161367	Woggie	M.J.M.R	London, 1930	Roseneath	1929	W.	40	6	10	6	5	8	8	15	*60	George H. R. Tildesley, Vernon House, Bloomsbury Sq., London, W.C. 1.
163334	Wolf	..	London, 1933	(a)	(a)	W.	53	0	12	3	‡19	9	15	26	53	Arthur Simpson, 75, Clemence St., Limehouse, London, E. 14.
141602	Wolny	..	Victoria, B.C., 1919	Seattle, U.S.A	1908	W.	45	5	11	6	5	0	10	18	2	Sooke Harbour Fishing & Packing Co., Lim., Law Chambers, Bastion Sq., Victoria, B.C.
161473	Wolsey	..	London, 1930	Dartmouth	(a)	W.	30	2	7	1	3	3	2	5	*30	Archibald Malcolm, River Cottage, Hampton Wick, Middlesex.
121190	Wonga	..	Sydney, N.S.W., 1907	North Sydney, N.S.W.	1907	W.	34	5	9	7	4	5	11	12	*12	Maurice E. Cantor, 1628, Lane Cove Rd., Wahroonga, Sydney, N.S.W.
106160	Wonganiley	..	Sydney, N.S.W., 1898	Dapto, N.S.W.	1897	W.	31	8	9	3	3	2	6	6	6	John Hore, Dapto, N.S.W.
83419	*Woodbine*	M.F.X.W	Southampton, 1930	Northam	1881	W.	55	4	12	7	8	8	23	27	*30	Robert J. Alabaster, 216, Kingsland Rd., London, E.C.2
105768	*Woodcock*	..	Barnstaple, 1921	Plymouth	1895	W	61	3	17	5	6	7	26	43	*30	Harry C. Chugg, Braunton, Devon.
163560	*Woodpecker*	..	London, 1935	Littlehampton	1931	W.	27	6	9	0	5	3	5	7	*9	John A. Simson, Highcroft, Dover House Rd., Roehampton, London, S.W. 15.
132444	*Woolamai*	..	Melbourne, 1913	Bass, Western Port.	1912	W.	59	4	16	7	5	3	31	37	*12	James Steel & Co., 31, Queen St., Melbourne, Victoria.
163048	Wooler	M.L.L.Y	Sunderland, 1936	South Bank-on-Tees.	1936	S.	165	2	27	2	10	5	251	507	*350	Tyne-Tees Steam Shipping Co., Lim., 25, King St., Newcastle-on-Tyne. *Frederick Whittock, same address.*
149148	Wootton	..	Portsmouth, 1928	Dumbarton	1928	S.	121	0	26	1	7	7	71	149	*240	Southern Rly. Co., Waterloo Station, London, S.E. 1. *Reginald P. Biddle, Dock House, Southampton.*
105645	§Woozle	..	Scarborough, 1910	Shipley	1910	W.	40	4	9	2	5	4	10	13	*60	× Arthur R. Perry, 31, Gloucester Terrace, London, W.2.
143000	‖Wop	..	St. John's, N.F.L., 1934	Levis, Que.	1917	W.	84	0	19	3	10	4	51	105	*140	Stanley G. Barbour, Trinity, N.F.L.
162717	Worcester Cadet.	..	London, 1932	Fleetwood	1895	W.	29	2	9	6	5	3	7	10	*18	Robert D. Knight, 85, Kings Hall Rd., Beckenham, Kent, Reginald M. Briggs, 36, Tooting Bec Gdns., Streatham, London, S.W. 16, & Arthur M. Holbein, 34, South Eaton Place, London, S.W.1.
147842	*Worcester Castle*	..	Aberystwyth, 1926	Appledore, N. Devon.	1926	W.	63	9	16	1	5	5	21	40	*37	× Benjamin White, 3, Eastgate, Aberystwyth.
162334	Worcestershire	G.F.Z.M	Liverpool, 1931	Govan, Glasgow	1931	S.	483	0	64	2	32	0	7108	11376	2200	Bibby Line, Lim., Martins Bank Building, Water St., Liverpool. *Arthur W. Bibby, same address.*
74654	***Wortanna*	V.J.Y.S	Melbourne, 1918	Glasgow	1786	I.	131	4	21	1	10	4	164	213	††120	Adelaide Steamship Co., Lim., Adelaide, South Australia.
161318	Wortha	..	London, 1929	Woolston, Southampton.	1929	S.	77	5	19	6	10	0	1	96	*360	Thames Steam Tug & Lighterage Co., Lim., 6, Lloyds Avenue, London, E.C. 3. *Thomas W. Jacobs, same address.*
152919	Worthman T.	..	Vancouver, B.C., 1925	Vancouver, B.C.	1925	W.	42	3	12	5	5	8	17	25	3	Ryotaro Kita, 249, East Georgia St., Vancouver, B.C.
157695	‡‡Wreak	..	Nassau, N.P., 1931	Marsh Harbour, Abaco, Bahamas.	1930	W.	46	0	13	4	6	8	17	21	65	James W. Key, West End, Grand Bahama.
164170	Wroxham Belle.	..	Yarmouth, 1936	Rowhedge	1936	S.	77	1	15	6	3	8	4 2	61	*110	Yarmouth & Gorleston Steamboat Co., Lim., 2, South Quay, Gt. Yarmouth.
139721	§§Wu Kiang	..	Shanghai, 1917	Japan	1912	S.	80	2	19	0	6	0	54	108	*100	Asiatic Petroleum Co. (N.C.) Lim., St. Helen's Court, Great St. Helens, London, E.C. 3.
155904	Wu Ming	..	Shanghai, 1930	Shanghai	1930	S.	43	6	10	0	4	7	5	15	*48	Asiatic Petroleum Co. (North China), Lim., St. Helen's Court, Gt. St. Helen's, London, E.C. 3.
138328	*Wu Yuen*	..	St. John, N.B., 1933	St. Andrew's, N.B.	1923	W.	36	4	10	7	5	1	10	12	2	Hyman L. Marcus, St. John, N.B.

* B.H.P. † Foreign name "Trio." ‡ Main Girth. § Formerly the "Puffin II." ‖ Formerly a steamer. ** Formerly the "Albatross."
†† I.H.P. ‡‡ Formerly the "Patricia Joyce." §§ Formerly the "Asahi Maru."

Digitized by Google

Official No.	Name of Ship.	International Code Signal (Visual).	Port and Year of Registry.	Where and When Built.		Material.	Dimensions. Length.		Breadth.		Depth of Hold.		Registered Tonnage. Net Tonnage.	Gross Tonnage.	Horse Power of Engines.	Owner, or Part Owner, and Manager (if recorded). ×Signifies *Managing Owner*. Italics signify *Manager*.
							ft.	10ths	ft.	10ths	ft.	10ths				
58559	†*Wulfruna*	M.N.C.P	Dartmouth, 1915	Southampton	1866	W.	62	7	13	2	8	2	28	29	10	Alfred Pemberton, 6, Adelaide Court, Hill Rd., St. John's Wood, London, N.W.8.
159418	*Wulin*	M.K.K.J	London, 1935	Hongkong,	1935	S.	249	0	50	0	9	4	1741	2515	*1500	China Navigation Co., Lim., 8, Billiter Square, London, E.C.3. *John S. Scott, same address.*
154058	Wusueh	M.D.M.C	London, 1931	Hong Kong	1931	S.	295	0	46	1	20	0	1731	3009	530	China Navigation Co., Lim., 8, Billiter Square, London, E.C. 3. *John S. Scott, same address.*
88783	*Wych*	M.F.C.V	Southampton, 1936	Cowes, I. of W.	1880	W.	32	6	11	0	6	0	9	11	10	David L. Howard, 38, Trinity Square, London, E.C.3, and Samuel P. Leigh, 26, Queensberry Place, London, S.W.7.
144934	Wylam	..	Newcastle, 1920	Hebburn Quay-on-Tyne.	1895	W.	66	7	21	5	9	0	54	83	10	Howdon Barge and Transport Co., Lim., Crescent House, Newcastle-on-Tyne. *John D. Dodds, same address.*
161462	*Wylo*	..	London, 1930	Lymington, Hants.	1930	W.	28	7	8	0	4	9	5	7	*9	Desmond T. Bibby, Lanscombe, Cockington, Torquay.
165063	*Wyndfall*	..	Southampton, 1936	Mevagissey	1936	W.	40	7	11	3	7	8	11	13	*45	Francis B. Richards, Little Court, Fairmile, Cobham, Surrey.
152498	Wyndora	..	Digby, N.S., 1930	Tiverton, N.S.	1930	W.	45	7	11	7	5	3	24	27	1	Frederick W. Wallace, Gardenvale, Quebec.
151368	Wynona	..	Auckland, 1922	Auckland	1922	W	40	0	11	0	4	7	6	13	*36	Robert H. Meynell, Auckland, N.Z.
129528	*Wyona*	..	Glasgow, 1910	Clynder	1908	W.	33	6	9	3	6	4	11	11	7	James M. Fraser, "Fratons," Maidenhead Thicket, Berks.
164744	Wyreema	M.B.S.Y	Greenock, 1935	Rosneath	1935	W.	52	0	12	1	7	4	23	35	*76	×John S. Henderson, Torrisdale, Colintraive, Argyll.
156908	Wyrill	..	Vancouver, B.C., 1931	Vancouver, B.C.	1931	W.	55	9	14	9	7	4	27	50	5	Pacific Mills Lim., 900, Block Powell St., Vancouver, B.C.
145385	Wytch	M.L.J.F	Southampton, 1922	Lymington	1922	W.	38	0	9	2	4	8	8	12	*26	Albert S. Gwynne, "Braemar," Brunstead Rd., Bournemouth, Hants.
152026	*Wyuna*	..	Sydney, N.S.W., 1926	Sydney, N.S.W.	1924	W.	27	4	8	3	5	2	6	7	*10	Cuthbert W. Robson, 158, Phillip St., Sydney, N.S.W.
110012	*Wyvenhoe*	M.J.B.Y	London, 1923	Wyvenhoe, Essex.	1898	S.	84	4	18	6	6	0	45	79	*80	London & Rochester Trading Co., Lim., Canal Rd., Rochester, Kent. *Maurice O. Gill, Canal Rd., Rochester.*
100812	Wyvern	..	Canso, N.S., 1922	Lockeport, N.S. / Rebuilt, Larry's River N.S.	1894 / 1922	W.	57	0	17	0	7	3	32	33	‡12	James H. Pellerin, Larry's River, N.S.
145847	§*Wyvern*	M.K.X.B	Cowes, 1922	Porthleven	1920	W.	43	7	14	2	8	9	22	30	6	John A. Rich, 11, Tyrwhite Crescent, Lake Rd. West, Cardiff.
131988	*Wyvern*	..	Fowey, 1921	Fowey	1921	W.	25	3	9	0	4	0	4	6	*14	×Henry C. Lummus, 4, North Pallant, Chichester, Sussex.
160676	Wyvern II	..	Colchester, 1928	Wivenhoe	1928	W.	32	0	9	0	8	8	7	10	*9	×Percy W. Taylor, 4, New Sq., Lincoln's Inn, London, W.C. 2.
133694	X.K.Z.	..	Victoria, B.C., 1913	Pender Island, B.C.	1912	W.	36	9	7	4	3	2	4	8	2	Mrs. Isabel Denham, Mount Edward Apartments, 1002, Vancouver St., Victoria, B.C.
151040	X.V.	..	Montreal, 1924	Montreal	1911	W.	25	8	6	3	2	8	3	5	2	Tourville Lumber Mills Co., Royal Insurance Building, 2, Place d'Armes Square, Montreal.
158190	Xaverian	..	Sydney, N.S., 1934	South Ingonish, N.S.	1932	W.	45	7	12	0	5	5	18	20	42	Thomas A. Young, South Ingonish, N.S.
149257	‖*Xenia*	M.N.S.D	Southampton, 1926	Hamburg	1921	Comp.	84	5	19	6	10	2	60	72	*55	Sir John Humphrey, Hay's Wharf & Dock, Southwark, London, S.E.
135716	*X-Press*	..	Cork, 1915	Youghal	1914	W.	46	6	12	9	4	3	11	10	20	Richard Farrell, Lim., Youghal. *Thomas Farrell, The Red House, Youghal.*

* B.H.P. † Formerly the "Favourite." ‡ I.H.P. § Formerly the "Dunlin." ‖ Foreign name "Aeli[illegible]"

158593	Y.W.	..	Vancouver, B.C., 1935	Vancouver, B.C. 1935	W.	30	1	8	0	3	4	4	6	1	Howe Sound Fisheries, Lim., Ft. Campbell Ave., Vancouver, B.C. *Momoki Maseida, Vancouver, B.C.*
158055	†Y-Gorra	..	Montreal, 1933	Lachine, Que. 1928	W.	34	8	8	5	4	8	9	10	2	Norman G. S. Ingram and James F. Cargin, 3431, King Edward Ave., Montreal.
154101	Yacht Pretorian.	Z.S.M.X	Cape Town, 1927	Paternoster, S.A. 1921	W.	36	0	12	6	‡7	4	14	26	*20	Charles Mags, P.O. Box 291, Pretoria, S.A.
134167	Yafico	..	Barrington Passage, N.S., 1919.	Shelburne, N.S. 1915	W.	56	0	17	0	6	0	31	34	2	Raymond T. Sainthill & Son, Lim., North Sydney, Cape Breton, Co., N.S.
158118	*Yahoo*	..	Lunenburg, N.S., 1932	Tancook, N.S. 1932	W.	48	0	13	0	6	6	16	17	1	Cecil Spindler, East La Have, N.S.
126618	Yaklthik	..	Prince Rupert, B.C. 1911.	Metlakatla, B.C. 1911	W.	30	6	8	6	4	0	6	9	1	John D. Leighton, Metlakatla, B.C.
122730	*Yalata*	V.L.G.Y	Melbourne, 1927	Birkenhead, S.A. 1909	W.	70	0	24	0	7	0	53	77	53	Milford B. Crouch, Prospect, S. Aus.
159067	*Yale*	..	St. John's, N.F.L., 1933.	Bath Maine, U.S.A. 1910	W.	43	6	12	0	6	0	11	16	*18	Edwin G. Grant, Trinity, N.F.L.
158148	Yam	..	Weymouth, N.S. 1933	Cape St. Mary 1933	W.	34	5	10	4	4	9	13	14	1	Arthur Doucett, Cape St. Mary, Digby Co., N.S.
148799	§Yamilly.	M.P.S.T	Shoreham, 1930	Birkenhead 1929	W.	48	5	11	1	5	0	15	22	*50	Jonathan M. Clayton, c/o Lloyds Bank, F. Section, Pall Mall, London, S.W.1.
141793	Yanagi No. 5	..	New Westminster, B.C. 1920.	Steveston, B.C. 1920	W.	46	0	12	6	4	3	11	17	3	Rohumatus Tanaka, Steveston, B.C.
133974	Yandgi	..	New Westminster, B.C. 1913.	Steveston, B.C. 1912	W.	37	0	9	8	4	0	8	12	3	Samuel J. Damaresq, Wellbore Channel, B.C.
137241	Yandra	..	Port Adelaide. 1928	Copenhagen 1928	S.	211	1	35	2	11	9	418	990	*1025	Coast Steamships, Lim., Adelaide, S. Aus.
130496	Yankee Boy	..	New Westminster, B C. 1912.	Tacoma, U.S.A. 1910	W.	42	0	12	8	5	9	13	18	2	Bjarne Arnet, Cloyquot Sound, Vancouver Is., B.C.
144613	Yaqui	..	London, 1920	Trowlock, Hampton Wick. 1915	W.	40	1	8	3	3	7	6	10	*105	Walter L. Stewart, 3, Prince of Wales Terrace, Kensington, London, W. 8.
160886	Yare	..	Hull, 1930	Gainsborough 1930	S.	82	5	14	4	5	7	43	65	*90	Trent Navigation Co. Lim., Nottingham. *Frank Rayner, c/o Trent Navigation Co., Lim., Wilford St., Nottingham.*
133124	Yehonala	..	Glasgow, 1913	Sandhaven 1913	W.	60	1	14	1	—		21	38	*48	Charles F. Bassil, c/o Royal Automobile Club, Pall Mall, London, S.W.1.
149179	Yehonala II	..	Granton, 1933	St. Monance, Fife. 1933	W.	70	7	15	9	9	5	36	71	*140	Frederick W. Wilson, Austby, Ilkley, Yorks.
98266	*Yela Gili*	..	Samarai, 1915	Rossel Island, Papua. 1914	W.	44	3	14	8	5	0	28	31	*49	Duncan H. Osborne, Rossel Island, Papua.
137988	Yenda	..	Kingston, Ont., 1919	U.S.A. 1909	W.	40	0	8	8	3	2	7	10	2	Royal Trust Co. & Collamer C. Calvin, Toronto.
137985	Yennek 2nd	..	Kingston, Ont., 1918	Kingston, Ont. 1918	W.	57	6	18	6	5	2	74	92	3	Reuben A. Baker, Aultsville, Co. Stormont, Ont.
127220	Yentsi	..	Shanghai, 1910	Shanghai 1910	W.	42	2	8	5	2	5	8	12	15	Asiatic Petroleum Co. (North China), Lim., St. Helen's Court, Gt. St. Helen's, London, E.C. 3.
165051	Yeoman	..	Southampton, 1936	Southampton 1936	W.	48	4	12	6	7	5	12	22	*29	Owen A. Aisher, Faygate, South Godstone, Surrey.
161990	Ygdrasil	..	Fowey, 1932	Nottingham 1931	W.	24	0	6	1	3	3	2	3	*10	×Major Frederick A. M. Browning, D.S.O., Rousham Old Rectory, Steeple Aston, Oxfordshire.
139765	Yin Kuang	..	Shanghai, 1917	Shanghai 1917	W.	55	0	10	1	5	0	19	29	*52	Asiatic Petroleum Co. (North China), Lim., St. Helen's Court, Great St. Helen's, London, E.C. 3.
153630	Ying Mei	..	Shanghai, 1924	Hong Kong 1924	W.	48	2	10	2	6	2	15	23	4	British American Tobacco Co., Lim., Westminster House, 7, Millbank, London, S.W. 1.
154972	Yip No. 2	..	New Westminster, B.C. 1928.	Steveston, B.C. 1928	W.	50	4	14	1	7	0	23	34	2	Armac Packers, Lim., 119, Pender St., West, Vancouver, B.C.
119142	Yo-San	M.G.Z.G	Greenock, 1920	Sandbank 1903	W.	25	4	8	2	5	4	5	5	*3	William Cooper, "Fir Brae," Moorfield Rd., Ashton, Gourock, Renfrew.
155143	Yo San I	..	Toronto, 1930	Penetang, Ont. 1920	W.	31	8	6	0	3	0	2	3	3	William G. Reilly, 259, Spadina Ave., Toronto.
147013	‖Yoanjo	..	Southampton, 1926	Wivenhoe 1924	W.	69	9	14	4	6	2	41	51	*80	Robert A. B. Christie, Avening Park, Avening, Stroud, Gloucestershire.
163421	Yochow	G.W.Q.B	London, 1933	Greenock 1933	S.	299	9	44	2	21	7	1630	2810	422	China Navigation Co. Lim., 8, Billiter Sq., London, E.C. 3. *Colin C. Scott, same addres.*
151886	***Yojanna*	..	Nassau, N.P., 1927	Pascagoula, U.S.A. 1914	W.	64	8	14	4	5	9	15	31	*45	William F. Neely, Nassau, N.P.
151103	*Yolanda*	..	Toronto, 1924	Gravenhurst, Ont. 1924	W.	57	0	14	2	7	5	16	27	1	Norman R. Godderham, 31, Jacks Ave., Toronto, Ontario.
152704	Yolanda II	..	Victoria, B.C., 1929	Vancouver, B.C. 1924	W.	31	5	8	5	3	4	7	11	2	Riginald C. Ross, Union Club, Victoria, B.C.

* B.H.P. † Formerly the "Rowdy." ‡ Depth from top of beam amidships to top of keel. § Formerly the "Albuette." ‖ Formerly the "Helen."
** Formerly the "Chequita," "Aesop" and "Patsy."

Official No.	Name of Ship.	International Code Signal (Visual).	Port and Year of Registry.	Where and When Built.	Material.	Dimensions. Length. ft.	10ths	Breadth. ft.	10ths	Depth of Hold. ft.	10ths	Registered Tonnage. Net Tonnage.	Gross Tonnage.	Horse Power of Engines.	Owner, or Part Owner, and Manager (if recorded). × Signifies *Managing Owner.* Italics signify *Manager.*
149261	*Yolande*	..	Southampton, 1926	Holland . 1904	S.	52	6	14	1	5	6	31	35	*30	John P. Russell, Halliford Cottage, Halliford-on-Thames, Shepperton, Mdx., and Richard S. Wood, Peters Court, Porchester Rd., London, W.2.
154050	Yong Tai Shan	..	Hong Kong, 1930	Hong Kong . 1930	W.	50	1	12	3	5	5	10	22	13	Asiatic Petroleum Co. (South China), Lim., St. Helen's Court, London, E.C. 3.
163741	*Yonne*	..	Poole, 1935	Portsmouth . 1933	W.	26	2	8	5	5	2	3	5	*8	Frederick B. Braham, 5A, The Highway, Gerrards Cross, Bucks.
150316	Yorozu	..	Prince Rupert, B.C., 1920	Prince Rupert, B.C. 1920	W.	42	0	10	6	6	0	8	17	2	Ryotaro Kito, 243, Georgia St. East, Vancouver, B.C.
134309	Yosda	..	Victoria, B.C., 1935	Steveston, B.C. 1913	W.	36	0	9	8	4	3	8	12	1	George Kirkendale, 648, Dallas Rd., Victoria, B.C.
162521	Youla	..	London, 1930	Teddington, Middlesex. 1919	W.	40	1	9	0	†14	5	11	12	*12	Ernest J. A. Burlington, Isfryn, Christchurch Mount, Epsom, Surrey.
155813	*Young Hood*	..	St. John's N.F.L., 1929.	Port Union, N.F.L. 1929	W.	91	0	23	0	11	0	65	107	*120	Fishermens' Union Trading Co., Lim., Port Union, N.F.L.
152362	*Young Harp*	..	St. John's, N.F.L., 1926.	Port Union, N.F.L. 1926	W.	80	0	24	0	9	0	60	101	*120	Northern Sealers & Traders, Lim., Port Union, N.F.L.
166613	Young Hustler	..	Vancouver, B.C., 1930	Eburne, B.C. . 1929	W.	27	5	8	3	4	2	3	5	3	George H. Burt & Mrs. Winnifred A. Burt, 1216, East 60th Ave., Vancouver, B.C.
158907	Young Hustler No. 1.	..	Vancouver, B.C., 1936	Marpole, B.C. . 1936	W.	30	5	11	0	5	7	2	14	6	×George H. Burt, 1312, East 60th Ave., Vancouver, B.C.
140464	*Young Ned*	..	Dublin, 1929	Peel, I.O.M. . 1896	W.	38	5	11	5	5	9	8	11	*13	×James Kearney, 24, Mahons Lane, Arklow, Co.Wicklow.
163422	Young Peter	..	London, 1933	Wembley, Mdx.. 1931	W.	33	5	8	8	4	9	8	11	36	John H. Pickard, 87, Regent St., Piccadilly Circus, London, W. 1.
135312	*Youngarth*	..	London, 1933	Sittingbourne . 1913	W.	83	0	20	2	6	4	63	85	*30	Associated Portland Cement Manufacturers Lim., Portland House, Tothill St., London, S.W. 1. *James A. White, same address.*
147486	*Yselmeer*	..	London, 1923	Markden, Holland (*a*)	W.	43	5	13	3		7	16	17	*20	Percy G. Hugh, Eastern Boat House, Burnham-on-Crouch, Essex.
126748	Ysidro	..	Vancouver, B.C., 1910	Vancouver, B.C. 1910	W.	39	0	8	9	5	0	8	12	3	Herbert Joseph Bush, 4580, Belmont Ave., Vancouver, B.C.
151697	Yuan Hsin	..	Shanghai, 1922	Shanghai . 1916	W.	31	5	7	3	2	4	5	9	25	John A. Moller, Shanghai.
153693	Yuan Pao	..	Shanghai, 1925	Shanghai . 1925	S.	70	6	15	5	5	5	43	63	*70	Asiatic Petroleum Co. (North China), Lim., St Helen's Court, Gt. St. Helen's, London, E.C. 3.
130453	Yucalta	..	Vancouver, B.C., 1911	Vancouver, B.C. 1910	W.	36	4	8	8	3	7	7	11	2	D. J. O'Brien, Logging Co. Lim., 829, Standard Bank Building, Vancouver, B.C.
150610	Yucca	..	Vancouver, B.C., 1922	New Westminster, B.C. 1920	W.	25	0	7	4	3	0	3	4	1	Frederick W. Evans, R.N.R., Vancouver Club, Vancouver, B.C.
138710	Yuki	..	Vancouver, B.C., 1918	Vancouver, B.C. 1918	W.	41	2	10	0	4	3	9	13	2	Miss Edna V. Jamieson, 4529, Welwyn St., Vancouver, B.C.
116630	Yukon Rose	..	Dawson, Y.T., 1929	Vancouver, B.C. 1929	W.	60	8	12	3	4	1	12	32	5	Taylor & Drury, Lim., Front & Main Sts., White Horse, Yukon Territory.
151698	Yun Kuang	..	Shanghai, 1922	Shanghai . 1922	Cmp.	42	0	9	0	3	9	8	13	30	Asiatic Petroleum Co. (North China) Lim., St. Helen's Court, Gt. St. Helen's, London, E.C. 3.
171103	Yung Ping	..	Brisbane, 1936	Shanghai . 1930	S.	220	0	34	7	10	5	1095	1422	*820	John Burke, Lim., Tribune St., South Brisbane, Aus.
163517	Yunnan	G.W.X.P	London, 1934	Greenock . 1934	S.	299	9	44	2	21	7	1684	2812	422	China Navigation Co., Lim., 8, Billiter Sq., London, E.C.3. *George W. Swire, same address.*
153409	Yuri M.	..	Vancouver, B.C., 1927	Vancouver, B.C. 1927	W.	39	0	11	2	5	9	14	20	2	British Columbia Packers Lim., 325, Howe St., Vancouver, B.C.
154642	Yusella	..	Vancouver, B.C., 1922	Nanaimo, B.C . 1918	W.	37	2	8	4	3	5	6	0	2	Minister of Lands, Victoria, B.C.

* B.H.P. † Girth.

164077	Yvalda	..	Glasgow, 1936	Clynder	1936	W.	42	8	11	5	6	8	10	21	*76	John E. Macfarlane, 2, Cleveden Crescent, Glasgow, W.2. and Robert F. Macfarlane, 28, Bramham Gardens, Earl's Court, London, S.W.5.
146989	Yvonne	M.L.Y.B	Lowestoft, 1932	Bayonne, New Jersey, U.S.A.	1916	W.	80	0	12	0	5	9	20	43	*50	John H. Lloyd, "Birch Howe," Pine Walks, Prenton, Birkenhead.
158345	Yvonne Chenard.	..	Bathurst, N.B., 1933	Caraquet, N.B.	1933	W.	45	0	11	5	5	8	15	15	1	Fred C. Young, Caraquet, N.B.
164881	*Z.E.A.*	..	Shoreham, 1935	Littlehampton	1934	W.	44	6	12	3	†22	8	14	23	*35	×Lewis T. M. Pennington, c/o Royal Bank of Scotland, Burlington Gardens, London, W.1.
155202	Z. Brothers	..	Vancouver, B.C., 1931	Ladner, B.C.	1929	W.	54	0	15	4	6	8	26	38	4	John Zurich 613, Union St., Vancouver, B.C. *Jeremiah J. Petrich, Vancouver, B.C.*
104627	‡Zabé	M.C.M.D	Guernsey, 1928	Whiteinch, Glasgow	1895	S.	65	0	13	1	6	8	35	44	*53	Mrs. Zabé Manners, "Yacht Star," Riverside, Newport, Isle of Wight.
151758	Zai Yun	..	Shanghai, 1924	Wusih	1923	W.	42	6	9	4	4	9	14	17	*26	Yuet S. Kumsoo, 178, Bubbling Well Rd., Shanghai.
146264	Zaida	..	Glasgow, 1921	Rosneath	1921	W.	27	6	7	7	3	4	5	6	*13	Robert G. Paterson, Beach House, Dunoon, Argyll.
130187	*Zaidie*	..	Dartmouth, 1914	Fareham	1913	W.	28	0	9	3	5	3	5	7	*15	Frank Gibson, 4, Salisbury Place, Edinburgh.
147643	Zamora	..	London, 1924	Chertsey	1923	W.	26	4	5	0	2	4	1	2	*10	Colin Docwra, Lang Larne Lodge, Warren Rd., Guildford, Surrey.
147524	Zampa	..	London, 1923	Walton-on-Thames.	1923	W.	25	0	5	7	3	3	1	3	*30	×Richard P. Spencer, Fairfield, Drigg, Holmrook, Cumberland.
153293	Zanda	..	Vancouver, B.C., 1926	Vancouver, B.C.	1923	W.	31	7	8	8	4	0	7	10	3	Thomas H. Tait, 1342, 5th Avenue, East, Vancouver, B.C.
106464	§*Zanzara*	M.Q.X.C	Plymouth, 1930	Rowhedge, Colchester.	1896	W.	42	5	10	3	7	0	8	11	*8	Joseph H. Horsfall, Spring Head, Northowram, Halifax, Yorks.
151501	Zanzara	..	Wellington, 1925	Wellington	1925	W.	100	0	30	2	4	5	80	136	*50	River Shingle & Sand Lim., Wellington, N.Z.
154512	Zapora	..	Prince Rupert, B.C. 1927.	Prince Rupert, B.C.	1927	W.	52	2	15	6	6	9	17	35	5	Lars Voge, P.O. Box 538, Prince Rupert, B.C.
149300	Zealandic	G.N.R.B	Southampton, 1928	Wallsend-on-Tyne.	1928	S.	482	6	64	2	30	8	5219	8444	*7450	Shaw Savill & Albion Co., Lim., 34, Leadenhall St., London, E.C. 3. *Richard J. Noal, 34, Leadenhall St., London, E.C. 3.*
157693	Zebadiah	..	Nassau, N.P., 1931	Grand Bahama, Bahamas.	1931	W.	43	4	11	3	8	0	18	22	*80	Horatio Grant, West End, Grand Bahama.
140917	Zeballos	..	Vancouver, B.C., 1918	Vancouver, B.C.	1918	W.	48	5	13	6	5	9	10	28	3	John Giuricich, R.R. 1, Ladner, B.C.
60245	*Zebrina*	M G.C.S	Faversham, 1917	Whitstable	1873	W.	109	1	24	5	9	9	142	189	*55	×David T. J. Morgan, 14, St. Lukes Rd., Bedminster, Bristol.
151563	Zelda B.	..	St. John's N.F.L., 1922.	Bell Island, N.F.L.	1921	W.	47	1	12	2	7	4	15	21	18	Eben Barnes, Bell Island, N.F.L.
138314	Zeleai	..	Richibucto, N.B., 1924	Richibucto	1923	W	30	0	10	8	5	9	10	11	8	John R. McMasters, Hardwicke, Northumberland Co., N.B.
157635	Zelma	..	Sydney, N.S.W., 1936	Sydney, N.S.W.	1935	W.	30	2	8	6	3	5	9	10	*57	Cecil P. White, 160, Castlereagh St., Sydney, N.S.W.
153966	Zelmar	..	Auckland, 1927	Auckland	1916	W.	31	5	10	0	4	2	6	9	*10	William Tiller, Colville, N.Z.
130813	Zelma T. Young.	..	Lunenburg, N.S., 1912	Little Tancook, N.S.	1912	W.	43	6	10	8	6	9	15	16	1	Bernard D. Lilly Curling, Bay or Islands, N.F.L.
148588	‖*Zelpha*	..	London, 1925	Hamburg	1921	S.	112	3	23	0	9	6	165	237	*100	×William G. Deacon, 16, Water Lane, London.
163671	*Zelva*	..	Southampton, 1935	Southampton	1907	W.	33	4	7	7	5	5	4	5	*22	James W. Barber, C.B.E., 1, Portland Court, London, W.1.
152725	Zenardi	..	Prince Rupert, B.C. 1930.	Vancouver, B.C.,	1925	W.	53	7	15	2	7	7	26	42	5	Richard M. Gammon, General Delivery, Prince Rupert, B.C.
117990	****Zenda**	M.D.C.W	Falmouth, 1913	Falmouth	1904	W.	26	5	9	0	6	4	4	6	*14	Joseph R. S. Wickham, Goat Club, 179, New Bond St., London, W.1.
149031	††Zenitha	..	Hull, 1931	New Holland	1925	S.	61	5	15	5	7	6	51	67	*67	×Arthur Foster, 2, Bardney Avenue, Barrow Rd., Barton-on-Humber.
157188	Zenon C.	..	Quebec, 1932	St. Laurent, Is. of Orelcans, P.Q.	1932	W.	88	0	23	0	8	0	81	119	4	Zenon Castonguay, 35, Des Remparts St., Quebec.
111653	††Zephir No. 1.	..	Quebec, 1936	St. Thomas de Pierrevile, P.Q.	1901	W.	81	0	18	8	5	4	58	74	2	Georges Couillard, 164, Crown St., Quebec.
148013	*Zephyr*	..	Dartmouth, 1929	Dartmouth	1929	S.	53	4	13	5	7	7	22	28	*20	Leonard Bridgman, 240, Central Markets, Smithfield, London, E.C.1.

* B.H.P. † Girth. ‡ Formerly the "Bantam," formerly a steamer. § Formerly the "Phyllis." ‖ Foreign name "Anna Jensen." ** Formerly the "Zoe."
†† Formerly a sailing vessel.

Digitized by Google

Official No.	Name of Ship.	International Code Signal (Visual).	Port and Year of Registry.	Where and When Built.		Material.	Dimensions. Length.	Dimensions. Breadth.	Dimensions. Depth of Hold.	Registered Tonnage. Net Tonnage.	Registered Tonnage. Gross Tonnage.	Horse Power of Engines.	Owner, or Part Owner, and Manager (if recorded). × Signifies *Managing Owner*. Italics signify *Manager*.
							ft. 10ths	ft. 10ths	ft. 10ths				
161018	Zephyr	..	Whitby, 1930	Whitby	1900	W.	29 9	7 0	2 5	1	3	*15	× Hans C. Herman, Lendal House, Marton Rd., Bridlington, Yorks.
148932	*Zeta*	..	Glasgow, 1927	Clynder	1927	W.	25 5	8 0	5 1	5	5	*8	William Miller, 39, Partickhill Rd., Glasgow, W.1.
158388	Zetes I	..	Saint John, N.B., 1934	Deer Island, N.B.	1934	W.	39 1	11 6	6 5	16	17	1	James W. Barnes, Saint John, N.B.
130197	Zetta	..	Dartmouth, 1922	Dartmouth	1922	W.	28 4	8 0	3 9	3	7	*15	John Chignell, 8, Devereux Rd., Southend-on-Sea.
164765	*Zigeuner*	..	Greenock, 1936	Sandbank, Argyll	1936	W.	50 8	13 0	7 0	18	21	*15	Ian-Fraser Marshall, Burntshields, Kilbarchan, Renfrew.
158456	*Zilla C.*	..	Canso, N.S., 1933	Port Bickerton, N.S.	1929	W.	39 6	10 2	5 5	10	11	1	Lemuel Kaiser, Port Bickerton, Guysboro Co., N.S.
156775	Zilpha Jean	..	Shelburne, N.S., 1931	Hemeon's Point, Little Harbor, N.S.	1924	W.	23 7	7 0	3 0	3	3	15	Russel G. Collishaw, Lockeport, Shelburne, N.S.
158990	*Zingara*	..	Ottawa, 1936	Swanwick Shore, Southampton, Eng.	1936	W.	29 2	8 5	5 7	5	7	*9	Richard E. D. Cargill, Westminster Apartments, Metcalfe St., Ottawa.
128526	*Zinita*	M.D.N.S	Cardiff, 1911	Penarth	1911	W.	42 7	14 0	6 2	20	21	*3	Stephen Infield, "Tidemark," Swanwick Shore, Southampton.
154136	Zinnia	..	Trinidad, B.W.I., 1936	Holland	1928	S.	89 1	22 2	7 4	67	158	92	Trinidad Leaseholds, Lim., 1, London Wall Bldgs., London, E.C.2.
157038	Zip	..	Toronto, 1931	Detroit, Mich.	1928	W.	27 6	7 1	3 4	2	4	5	Mrs. Dorothy M. Hahn, 404, Russell Hill Rd., Toronto, Ont.
156898	†Zip	..	Vancouver, B.C., 1930	Bremerton, Wash., U.S.A.	1918	W.	109 0	14 9	9 0	44	88	17	Atlantic Pacific Navigation Co., Lim., 1206, Homer St., Vancouver, B.C.
118602	Ziska	M.G.S.G	Liverpool, 1923	Arnside	1903	W.	32 2	11 5	4 7	7	10	*12	Arthur Holt, "Morlan," Graham Rd., West Kirby, Cheshire.
156769	Zoarces	..	St. Andrew's, N.B.	Shelburne, N.S.	1930	W.	88 6	19 5	7 8	30	66	‡75	Minister of Marine, Ottawa, Ont.
135230	*Zobeide*	M.K.R.F	London, 1928	Burnham-on-Crouch.	1910	W.	33 2	9 8	5 7	4	7	(*a*)	Major Thomas C. Cunningham, D.S.O., Warden Hill, Totland Bay, I.O.W. and Hermione J. Cunningham, Warden Hill, Totland Bay, I.O.W., Joint Owners.
157735	*Zobo*	..	Nassau, N.P., 1935	Man O'War Cay, Abaco, Bahamas	1935	W.	34 5	12 2	4 5	9	9	24	William L. Albury, Abaco Bahamas.
155328	Zoe	..	Sydney, N.S.W., 1928	Sydney, N.S.W.	1922	W.	23 0	6 0	1 7	3	3	*16	Herbert Read, 26, Middle St., McMahon's Point, Sydney, N.S.W.
164166	Zoe	..	Yarmouth, 1936	Wroxham	1936	W.	17 5	5 6	2 7	1	1	*10	Ernest L. Lawrence, "Tachi," Glenferness Ave., Bournemouth.
131804	*Zona*	M.K.L.J	Southampton, 1929	Salcombe	1911	W.	29 2	9 4	6 8	5	9	*6	Wilfred Hosking, Ridgegrove, Thornhill Way, Mannamead, Plymouth.
95426	§*Zoraida*	M.N.D.V	Cowes, 1933	Blackwall	1888	W.	45 3	12 7	7 3	14	18	*15	Cmdr. Franklin Ratsey, R.N., Royal Naval Club, Portsmouth.
149803	*Zoraida II*	..	London, 1927	Burnham-on-Crouch.	1927	W.	26 0	8 3	4 0	3	6	*7	Capt. Arthur H. H. France, Ramsey Tyrell, Ingatestone, Essex.
130551	‖Zorra	..	Prince Rupert, B.C., 1925	U.S.A.	(*a*)	W.	39 9	10 8	3 5	10	15	3	James A. Brown, Port Essington, B.C.
131859	***Zuleika*	..	Greenock, 1912	Tighnabruaich	1909	W.	32 8	9 5	6 5	9	10	*5	× Ronald M. Robertson, 12, Barrington Drive, Glasgow.

* B.H.P. † Foreign name "B.C. 293." ‡ I.H.P. § Formerly the "Forrester." ‖ Foreign name "Taku." ** Formerly the "Realt an Dochais."

Digitized by Google

Part III.

ALPHABETICAL LIST OF BRITISH REGISTERED SAILING VESSELS.

ABBREVIATIONS.

Bat.	Bateau.	Dr.	Dogger.	K.	Ketch.	Sa.	Speronara.
Bca.	Barca.	Dy.	Dandy	Kl.	Keel.	Sk.	Smack.
Bdn.	Bermudian.	F.	Flat.	Ko.	Kattoo (Catamaran).	Sp.	Sloop.
Bg.	Brig.	F. & A.	Fore and aft.			Spl.	Spritsail.
Bge.	Barge.	Fel.	Felucca.	Ln.	Lateen.	Sq.	Square.
Bk.	Barque.	G.	Galliot.	Lor.	Lorcha.	Sr.	Schooner.
Bkn.	Barkantine.	Gfsl.	Gaffsail.	Lr.	Lugger.	Sw.	Snow
Bla.	Bagala.	Gt.	Gabbart.	Ltr.	Lighter.	Ta.	Tartana.
Bmsl.	Boomsail.	H.	Hoy.	Ma.	Martingana.	Tkg.	Tongkang.
Bn.	Brigantine.	Hcr.	Hermaphrodite.	Mis.	Mistico.	Tpl.	Topsail.
Bra.	Bracciera.	Hkr.	Hooker.	Ny.	Nobby.	Tw.	Trow.
Ch.	Chassemarée.	Jk.	Junk.	Plo.	Pielago.	Wy.	Wherry.
Cr.	Cutter.	Jr.	Jigger.	Pol.	Polacca.	Xbk.	Xebeck.
Dhy.	Dhoney.	Jy.	Jury.	S.	Ship.	Yl.	Yawl.

The names of vessels fitted with Auxiliary Motors are printed in Italics and are also included in Part II. (Motor Vessels)
(*a*) No information received. (*b*) Reported to be sold. (*c*) No further address given.

Official No.	Name of Ship and Port of Registry.	Rig.	Where and When Built.	International Code Signal (Visual).	Registered Tonnage.	Owner, or Part Owner, and Manager (if recorded). × Signifies *Managing Owner*. Italics signify *Manager*.
114387	A. 1, Shanghai	Sr.	Shanghai . 1904	..	344	Tientsin Lighter Co., Lim., Tientsin, China.
114388	A. 2, Shanghai	Sr.	Shanghai . 1904	..	344	Tientsin Lighter Co., Lim., Tientsin, China.
114389	A. 3, Shanghai	Sr.	Shanghai . 1904	..	344	Tientsin Lighter Co, Lim., Tientsin, China.
114390	A. 4, Shanghai	Sr.	Shanghai . 1904	..	344	Tientsin Lighter Co., Lim., Tientsin, China.
114391	A. 5, Shanghai	Sr.	Shanghai . 1904	..	344	Tientsin Lighter Co., Lim., Tientsin, China.
114396	A. 6, Shanghai	Sr.	Shanghai . 1904	..	344	Tientsin Lighter Co., Lim., Tientsin, China.
114399	A. 7, Shanghai	Sr.	Shanghai . 1904	..	344	Tientsin Lighter Co., Lim., Tientsin, China.
114400	A. 8, Shanghai	Sr.	Shanghai . 1904	..	344	Tientsin Lighter Co., Lim., Tientsin, China.
120123	A. 9, Shanghai	Sr.	Shanghai . 1904	..	344	Tientsin Lighter Co., Lim., Tientsin, China.
120124	A.10, Shanghai	Sr.	Shanghai . 1904	..	344	Tientsin Lighter Co., Lim., Tientsin, China.
120125	A.11, Shanghai	Sr.	Shanghai . 1904	..	344	Tientsin Lighter Co., Lim., Tientsin, China.
120126	A.12, Shanghai	Sr.	Shanghai . 1904	..	344	Tientsin Lighter Co., Lim., Tientsin, China.
146712	A.294, Ardrossan	—	Ardrossan . 1922	..	217	George R. Meadows, 1, Denman St., London, S.E.1. *George Tatnall, 34, Hawkeswood Rd., Southampton.*
153212	A.B. No.1, Nanaimo, B.C.	—	Nanaimo, B.C. . 1921	..	51	Joseph N. Kneen, Central Wharf, Nanaimo, B.C.
87288	A. B. C., Colchester	Cr.	Brightlingsea . 1884	..	15	John Barbrook, "Homestead," Tollesbury, Essex.
152730	A. B. C. No. 3, Vancouver, B.C.	—	Vancouver, B.C. 1925	..	22	H. Bell-Irving & Co., Lim., 322, Richards St., Vancouver, B.C.
152731	A. B. C. No. 4, Vancouver, B.C.	—	Vancouver, B.C. 1925	..	22	H. Bell-Irving & Co., Lim., 322, Richards St., Vancouver, B.C.
141323	A. B. C. Pkg. Co. No. 20, New Westminster, B.C.	—	New Westminster, B.C. 1919	..	21	H. Bell-Irving & Co., Lim., 322, Richards St. Vancouver, B.C.
141324	A. B. C. Pkg. Co. No. 21, New Westminster, B.C.	—	New Westminster, B.C. 1919	..	21	H. Bell-Irving & Co., Lim., 322, Richards St., Vancouver, B.C.
141325	A. B. C. Pkg. Co. No. 22, New Westminster B.C.	—	New Westminster, B.C. 1919	..	21	H. Bell-Irving & Co., Lim., 322, Richards St., Vancouver, B.C.
141326	A. B. C. Pkg. Co. No. 23, New Westminster, B.C.	—	New Westminster, B.C. 1919	..	21	H. Bell-Irving & Co., Lim., 322, Richards St., Vancouver, B.C.
141189	A. B. C. Pkg. Co. No. 30, New Westminster, B.C.	—	New Westminster, B.C. 1918	..	28	Anglo-British Columbia Packing Co., Lim., 322, Richards St., Vancouver, B.C.
141190	A. B. C. Pkg. Co. No. 31, New Westminster, B.C.	—	New Westminster, B.C. 1918	..	28	Anglo-British Columbia Packing Co., Lim., 322, Richards St., Vancouver, B.C.
156487	A.C. 3, Quebec	Scow	Levis, P.Q. . 1930	..	230	Les Chantiers Manseau Lim., Sorel, Quebec.
139899	A.C. 1117, North Shields	—	Richborough . 1918	..	152	Smith's Dock Co., Lim., High Docks, South Shields. *Richard H. Stephenson, Coach Lane, North Shields.*
139900	A.C. 1171, North Shields	—	Richborough . 1917	..	143	× Robert Hornby, 196, High St., Hull.
139902	A.C. 1189, North Shields	—	Goole . 1918	..	152	Smith's Dock Co. Lim., High Docks, South Shields. *Richard H. Stephenson, Coach Lane, North Shields.*

Digitized by Google

Official No.	Name of Ship and Port of Registry.	Rig.	Where and When Built.	International Code Signal (Visual).	Registered Tonnage.	Owner, or Part Owner, and Manager (if recorded). × Signifies *Managing Owner*. Italics signify *Manager*.
154492	A.C. No. 1, Montreal	Scow	Levis, P.Q. . 1927	..	60	Angus Robertson, Lim., 1440, St. Catherine St., West Montreal, P.Q.
154983	A.C. No. 2, Quebec	Scow	Levis, P.Q. . 1929	..	213	Ontario Paper Co., Lim., Thorold, Ont.
157190	A.C. No. 4, Quebec	Scow	Quebec . 1932	..	314	Corporation de la Cité de Quebec, City Hall, Quebec.
107921	A. C. C. No. 3, New Westminster, B.C.	—	New Westminster, B.C. 1897	..	150	Automatic Can Co., Lim., Vancouver, B.C.
143650	A.C.W. 10, Liverpool	—	Brentford . 1918; Reconstructed, Gravesend. 1933	..	304	John Mowlem & Co., Lim., 91, Ebury Bridge Rd., London, S.W.1. *Herbert P. Mingard, same address.*
107406	A. D., Quebec	Sp.	St. Thomas de Pierreville. 1899	..	462	Port Alfred Pulp and Paper Corporation, Canada Cement Building, Phillip's Square, Montreal.
151375	A.E.C. No. 1, Bathurst, R.G.	—	Cheshire . 1920	..	50	African & Eastern Trade Corporation, Lim., Royal Liver Building, Liverpool.
151379	A.E.C. No. 2, Bathurst, R.G.	—	Cheshire . 1920	..	50	African & Eastern Trade Corporation Lim. Royal Liver Building, Liverpool.
117948	A. E. F. A., Colchester	Cr.	Tollesbury . 1905	..	9	Frank Bowles, 2, Brisbane, Station Rd., Tollesbury, Essex.
119524	A. F. G., St. John's, N.F.L.	Sr.	Trinity Bay, N.F.L. 1905	..	19	Augustus F. Goodridge, St. John's, N.F.L.
134615	A.G.T., No. 1, Sault Ste. Marie.	—	Sault Ste. Marie 1913	..	40	Allan G. Tweedie, Sault Ste. Marie. Ont.
163842	A. H. 6, Ardrossan	—	Ardrossan . 1935	..	270	Ardrossan Harbour Co., The Harbour, Ardrossan. *Harry Hopperton, same address.*
151813	*A.H.B. No. 1, Auckland.	—	Melbourne, Victoria. 1914	..	260	Auckland Harbour Board, Auckland, N.Z.
151815	†A.H.B. No. 2, Auckland	—	Melbourne, Victoria. 1914	..	260	Auckland Harbour Board, Auckland, N.Z.
130796	‡A.H No. 1, Nanaimo, B.C.	—	New Westminster. 1907; Rebuilt, Vancouver, B.C. 1922	..	113	Joseph N. Kneen, Central Wharf, Nanaimo, B.C.
152766	A.J.D.I., New Westminster, B.C.	—	New Westminster, B C. 1925	..	204	Albert J. Dawe, 1038, 7th Avenue, New Westminster, B.C.
154433	A.J.D. 2, New Westminster, B.C.	—	New Westminster B.C. 1927	..	199	Albert J. Dawe, 1038, 7th Avenue, New Westminster, B.C.
157186	A.J. No. 1, Quebec	Scow	St. Laurent, Island of Orleans, P.Q. 1930	..	260	A. Janin & Co., Lim., 1460, Sherbrooke St. West, Montreal.
158049	A.J. No. 2, Montreal	—	Cedars, Que. . 1922	..	101	A. Janin & Co., Lim., 1460, Sherbrooke St. West, Montreal.
158050	A.J. No. 3, Montreal	—	Cedars, Que. . 1922	..	100	A. Janin & Co., Lim., 1460, Sherbrooke St. West, Montreal.
158051	A.J. No. 4, Montreal	—	Cedars, Que. . 1922	..	110	A. Janin & Co., Lim., 1460, Sherbrooke St. West, Montreal.
158052	A.J. No. 5, Montreal	—	Cedars, Que. . 1922	..	110	A. Janin & Co., Lim., 1460, Sherbrooke St. West, Montreal.
158053	A.J. No. 6, Montreal	—	Cedars, Que. . 1922	..	100	A. Janin & Co., Lim., 1460, Sherbrooke St. West, Montreal.
150784	A.L.B., Bathurst, N.B.	Sr.	Caraquet, N.B. . 1923	..	21	Fred C. Young, Caraquet N.B.
133827	A.L. No. 1, Montreal	Sp.	Pierreville, Que. 1913	..	157	William Charland, 131, St. Denis St., Montreal.
150948	§A.L. No. X, Vancouver, B.C.	—	Vancouver, B.C. 1923	..	171	Christopher McRae, 790, West 6th Avenue, Vancouver, B.C.
152524	‖A.L. No. XI, Vancouver, B.C.	—	New Westminster, B.C. 1924	..	145	Christopher McRae, 2499, West 6th Avenue, Vancouver, B.C.
150945	**A.L. No. XII, Vancouver, B.C.	—	Vancouver, B.C. 1922	..	186	Christopher McRae, 790, West 6th Avenue, Vancouver, B.C.
152531	††A. L. No. XIII, Vancouver, B.C.	—	New Westminster B.C. 1924	..	147	Christopher McRae, 2499, West 37th Avenue, Vancouver, B.C.
141567	‡‡A.L. No. XVI, Vancouver, B.C.	—	New Westminster, B.C. 1919	..	234	Christopher McRae, 790, West 6th Avenue, Vancouver, B.C.
107457	A.M. 1, Vancouver. B.C.	—	Vancouver, B.C. 1891	..	90	Alex Morrison, Vancouver, B.C.
133739	A.M. 4, Vancouver, B.C.	—	Vancouver, B.C. 1902	..	152	Champion & White, Lim., 1083, Main St., Vancouver, B.C.
126633	A.M. 7, Vancouver, B.C.	—	Vancouver, B.C. 1900	..	135	James A. Croll, P.O. Box 215, Alberni, V.I., B.C.
134065	A.M. VIII, Vancouver, B.C.	—	Vancouver, B.C. 1913	..	121	Hume B. Babington P.O. Box 848, Prince Rupert, B.C.
133711	A.M. 10, Vancouver, B.C.	—	Vancouver, B.C. 1909	..	179	Champion & White, Lim., 1083, Main St., Vancouver, B.C.
134067	A. M. XII, Vancouver, B.C.	—	Vancouver, B.C. 1913	..	108	Granby Consolidated Mining, Smelting & Power Co., Lim., 789, West Pender St., Vancouver, B.C.
138533	A. M. XVIII., Vancouver B.C.	—	Vancouver, B.C. 1915	..	56	Merrill & Ring Lumber Co., Lim., 10, 30/510, Hasting St. West. Vancouver, B.C.
152877	A.M.G. No. 1, New Westminster, B.C.	—	New Westminster, B.C. 1925	..	202	Mrs. Selina F. Gilley, 403, St. George St., New Westminster, B.C.
121635	A. (N) D. & R. No. 2, Newport, Mon.	—	Newport, Mon. . 1907	..	203	William Cooper & Sons, Lim., West Bank Dock, Widnes, Lancashire. *William Cooper, same address.*
151738	A.P.C. 1, Shanghai	—	Shanghai . . 1923	..	53	Asiatic Petroleum Co. (North China), Lim., St. Helen's Court, Great St. Helen's, London, E.C. 3.
157139	A.P.C. 2, Shanghai	—	Shanghai . . 1923	..	53	Asiatic Petroleum Co. (North China) Lim., St. Helen's Court, Great St. Helen's, London, E.C. 3.

* Formerly the "G.H.B. No. 1." † Formerly the "G.H.B. No. 2." ‡ Formerly the "K. & W. No. 8." § Formerly the "V.L. Co. No. II."
‖ Formerly the "S.E.J. No. 1." ** Formerly the "V.L. Co. No. 8." †† Formerly the "S.E.J. No. 2."
‡‡ Formerly the "P.T.B. No. VI" and "M.W.W. No. VI."

Digitized by Google

Official No.	Name of Ship and Port of Registry.	Rig.	Where and When Built.	International Code Signal (Visual).	Registered Tonnage.	Owner, or Part Owner, and Manager (if recorded). × Signifies *Managing Owner.* Italics signify *Manager.*
159437	A. P. C. 2/3, Hongkong	—	Swatow, China . 1922	..	16	Asiatic Petroleum Co. (South China), Lim., St. Helens Court, London, E.C.3.
151740	A.P.C. 3, Shanghai .	—	Shanghai . . 1923	..	53	Asiatic Petroleum Co. (North China), Lim., St. Helen's Court, Great St. Helen's, London E.C. 3.
151741	A.P.C. 4, Shanghai .	—	Shanghai . . 1923	..	53	Asiatic Petroleum Co. (North China), Lim., St. Helen's Court, Great St. Helen's, London, E.C. 3.
159436	A. P. C. 6/7, Hongkong	—	Swatow, China . 1924	..	9	Asiatic Petroleum Co. (South China), Lim., St. Helens Court, London, E.C.3.
159438	A. P. C. Lighter G. Hongkong	—	Swatow, China . 1932	..	23	Asiatic Petroleum Co. (South China), Lim., St. Helens Court, London, E.C.3.
153331	A.P.L. No. 1, New Westminster, B.C.	—	New Westminster, B.C. 1926	..	199	Alberni Pacific Lumber Co., Port Alberni, B.C.
130106	A.P.O.C. No. 10, Colombo	—	Colombo . . 1922	..	123	Anglo-Iranian Oil Co. (Ceylon), Lim., Britannic House, Finsbury Circus, London, E.C. 2.
130107	*A.P.O.C. No. 11, Colombo	—	Colombo . . 1923	..	123	Anglo-Iranian Oil Co. (Ceylon), Lim., Britannic House, Finsbury Circus, London, E.C. 2.
130108	A.P.O.C. No. 12, Colombo	—	Colombo . . 1923	..	122	Anglo-Iranian Oil Co. (Ceylon), Lim., Britannic House, Finsbury Circus, London, E.C. 2.
147597	A.P.O.C. No. 13, London	K.	Amble . . 1924	..	208	Anglo-Iranian Oil Co., Lim., Britannic House, Finsbury Circus, London, E.C. 2. *Hubert B. H. Eves, same address.*
158629	A. R. No. 8, Montreal .	—	St Laurent, Isle d' Orleans, Que. 1928	..	135	Angus Robertson, Lim., 1406, University Tower, Bldg., 660, St. Catharine St., W. Montreal.
150872	A.S.B. 1, New Westminster, B.C.	—	New Westminster, B.C. 1923	..	213	Monarch Towing & Trading Co., Lim., 902, Columbia St., New Westminster. B.C.
150936	A.S.F. No. 4, Vancouver, B.C.	—	North Vancouver 1923	..	58	British Columbia Packers, Lim., 325, Howe St., Vancouver, B.C.
104112	*A.T.*, Barnstaple . .	K.	Milford Haven . 1894	..	30	×Henry Redmore, 8, Field Lane, Braunton, Devon.
141192	A.T.I. No. 1, Vancouver, B.C.	—	Vancouver, B.C. 1911	..	115	Albert C. Benson, 2154, 6th Avenue West, Vancouver, B.C.
150879	A. T. & B. No. 9, Van- B.C.	—	New Westminster, B.C. 1923	..	321	Sterling C. Aitken, 3357, Point Grey Rd., Vancouver, B.C.
133776	†A. T. & B. No. 10, Vancouver, B.C.	—	Victoria, B.C. . 1913	..	199	James Aitken, Junr., 3357, Point Grey Rd., Vancouver, B.C.
138701	‡A. T. & B. No. 12, Vancouver, B.C.	—	North Vancouver, B.C. 1911	..	136	Mrs. Jacobina Aitken, 3357, Point Grey Rd., Vancouver, B.C.
138703	§A. T. & B. No. 14, Vancouver, B.C.	—	North Vancouver 1913	..	131	Mrs. Jacobina Aitken, 3357, Point Grey Rd., Vancouver, B.C.
153373	A. & A. No. 1, Vancouver, B.C.	—	Vancouver, B.C. 1926	..	52	Samuel Montgomery, General Delivery, Steveston, B.C.
154542	A. & A. No. 2, Vancouver, B.C.	—	North Vancouver, B.C. 1927	..	143	Pacific Line Co., Lim., 602-744, West Hastings St., Vancouver, B.C.
127747	A.W.S. Loder, St. John's, N.F.L.	Sr.	Trinity Bay, N.F.L. 1909	..	34	James White, New Perlican, Newfoundland.
111867	A. A. Buell, Ottawa, Ont.	—	Hull, Quebec . 1902	..	146	Dorius Paul, Sorel, Quebec.
157680	*A. A. Radium*, Georgetown, Cayman Is.	Yl.	East End, Cayman Is. 1932	..	26	Austin B. Conolly, East End, Cayman Islands.
149107	A. A. Simpson, Hull .	—	Hull . . 1926	..	117	Hull and Grimsby Water Transport Co., Lim., Crown Dry Dock, Garrison Side, Hull. *John H. Whitaker, Oriental Buildings, High St., Hull.*
134854	A. B. Flynn, St. John's, N.F.L.	Sr.	Petite Forte, N.F.L. 1914	..	28	Peter Canning, Presque, N.F.L.
117296	A. B. Francis, St. John's, N.F.L.	Sr	Fortune Bay, N.F.L. 1902	..	20	James Hodder, Fox Cove, Fortune Bay, N.F.L.
116620	A. B. Shay, Dawson, Y.T.	—	Seattle, U.S.A. . 1911	..	283	British Yukon Navigation Co., Lim., Vancouver, B.C.
85409	‖A. C. Newhall, Charlottetown, P.E.I.	Sr.	Salisbury, Mass., U.S.A. 1858	..	32	Barney Sundley, Port Elgin, N.B.
130389	**A. E. Ponsford No. 1, Amherstburg.	—	Fairport, Ohio . 1896	..	250	John G. Mullen, Amherstburg, Ont.
158511	*A. F. Morash*, Lunenburg, N.S.	Sp.	Young's Island, N.S. 1936	..	11	George Lace, Lunenburg, N.S.
103604	A. H. Hardy, St. John's, N.F.L.	Sr.	Gabarus, C.B. . 1897	..	45	George Hann, Wesleyville, N.F.I.
138241	A. H. Whitman, St. John's, N.F.L.	Sr.	Mahone Bay, N.S. 1916	..	94	Mrs. Elsie M. Blackwood, Safe Harbor, Bonavista Bay, N.F.L.
131059	††A. I. Perry, Port Arthur, Ont.	—	Duluth, Minn., U.S.A. 1904	..	178	Superior Sand & Towing Co., Lim., Fort William, Ont.
159065	A. L. Roy, St. John's, N.F.L.	Sr.	Morrisville Bay, D'Espoir, N.F.L. 1933	..	74	John W. Kendell, Morrisville, Bay D'Espoir, N.F.L.
127734	A. M. Gladys, St. John's, N.F.L.	Sr.	Mose Ambrose, N.F.L. 1903	..	14	James Yarn, Mose Ambrose, Fortune Bay, N.F.L.
159045	*A. M. Hatcher*, St. John's, N.F.L.	Sr.	North Bay, La Poile Bay, N.F.L. 1932	..	10	Robert Hatcher, Rose Blanche, N.F.L.
150380	A. P. Scow No. 3, Montreal.	—	Twin Falls, Ont. 1919	..	94	Abitibi Power and Paper Co., Lim., Canada Cement Bldg., Phillips Sq., Montreal.
150691	A. P. Scow No. 4, Montreal	—	Twin Falls, Ont. 1919	..	94	Abitibi Power and Paper Co., Lim., Canada Cement Bldg., Phillips Sq., Montreal.
150692	A. P. Scow No. 5, Montreal.	—	Twin Falls, Ont. 1919	..	94	Abitibi Power and Paper Co., Lim., Canada Cement Bldg., Phillips Sq., Montreal.

* Formerly "A.P.O.C. II." † Formerly the "Oil Transport No. 1." ‡ Formerly the "C. of V. No. 1."
§ Formerly the "C. of V. No. 3." ‖ Formerly a steamer. ** Foreign name "Snowden." †† Foreign name "Hugo."

Digitized by Google

Official No.	Name of Ship and Port of Registry.	Rig.	Where and When Built.	International Code Signal (Visual).	Registered Tonnage.	Owner, or Part Owner, and Manager (if recorded). ×Signifies *Managing Owner*. Italics signify *Manager*.
137201	*A. R. Dawson*, Falmouth	Yl.	Falmouth . 1915	..	5	Falmouth District Pilot Boat Association, Commercial Buildings, Arwenack St., Falmouth. *Edward J. Ball, same address.*
117218	*A. T. Butt, St. John's, N.F.L.	Sr.	Roberts Arm, N.F.L. 1902 Rebuilt, Flat Islands, Bonavista Bay, N.F.L. . 1926	..	40	Arthur Butt, Flat Islands, Bonavista Bay N.F.L.
126111	A. V. Conrad, St. John's, N.F.L.	Sr.	La Have, N.S. . 1908	..	147	A. E. Hickman Co., Lim., St. John's, N.F.L.
158046	A. W. R. Derrick No. 6, Montreal.	—	Chicoutimi, Que. 1931	..	438	Angus Robertson, Lim., 1460, University Tower Building, Montreal.
141698	A. W. Chisholm, Lunenburg, N.S.	Sr.	Dayspring, N.S. 1920	..	146	Chisholm Shipping Co., Lim., Lunenburg, N.S.
142091	A & L. Frampton, St. John's, N.F.L.	Sr.	White Rock, N.F.L. 1919	..	48	Nicholas Walsh, Catalina, N.F.L.
159640	A. & R. Martin, St. John's, N.F.L.	Sr.	Glovertown, Bonavista Bay, N.F.L. 1935	..	85	Crosbie Co. Lim., St. John's, N.F.L.
134146	A. Bibeau, Montreal .	Sp.	Pierreville, Que. 1913	..	131	Leopold Beauchemin, Notre Dame de Pierreville, Yamaska Co., P.Q.
151625	A. Davis, St. John's, N.F.L.	Sr.	Gloverstown, N.F.L. 1924	..	66	Walter S. Monroe, St. John's, N.F.L.
153238	A. La Croix, Chatham, N.B.	Sr.	Caraquet, N.B. 1927 Rebuilt Caraquet, N.B. 1931	..	30	Robin, Jones & Whitman, Lim., 53–58, Water St., Halifax, N.S.
150829	A. Lachapelle, Montreal, Q.B.	Sp.	St. Francois du Lac, County Yamaska, Que. 1923	..	37	Andre Gingras, Howick, Co. Arthabaska, P.Q.
133387	A. Levett No. 4, Hull .	—	Hull . . 1868	..	37	×Alfred Levett, 1, Royal Chambers, Wellington Street, Hull.
133399	A. Levett No. 6, Hull .	—	Hull . . 1868	..	66	×Alfred Levett, 1, Royal Chambers, Wellington Street, Hull.
152676	A. Savoie, Chatham. N.B.	Sr.	Shippigon, N.B. 1925	..	23	Emile Savoie, Shippigan, Gloucester, N.B.
159677	A. & D. Russell, St. John's, N.F.L.	Sr.	Princeton, Bonavista Bay, N.F.L. 1935	..	48	Fishermen's Union Trading Co., Lim., Port Union, N.F.L.
160379	Abaca, London . .	Y.	Brightlingsea . 1921	..	2	John E. M. Knight, Elms Side, Green St., Sunbury-on-Thames, Mdx.
142967	Abagail H., St. John's, N.F.L.	Sr.	Channel, N.F.L. 1919	..	15	Louis Sheaves, Channel, N.F.L.
110669	†Abaipil, Townsville .	K.	Thursday Is. . 1901	..	16	Corporation of the Synod of the Diocese of Carpentaria.
82823	‡Abary, Georgetown, Dem.	Sr.	Blackwall . 1880	..	76	Sprostons, Lim., Lombard St., Georgetown, Dem.
142794	Abbas, Singapore . .	Lug.	Singapore . 1918	..	70	Vienna R.M.P.P. Chettiar, 38, Market St., Singapore.
140478	Abbey, Gloucester .	—	Gloucester . 1900	..	60	G. T. Beard (1929), Lim., 32, Commercial Rd., Gloucester. *John Cooke, St. Aubins, Heathville Rd., Gloucester.*
122687	Abbie L. Andrews, Kingston, Ont.	Sr.	Toledo, Ohio, U.S. 1873	..	287	James M. Ferguson, Cobourg, Ont.
92603	Abby Jane, Sydney, C.B.	Sr.	Aspy Bay, C.B. . 1889	..	19	John Fitzgerald, Aspy Bay, C.B.
150112	Abdul, Singapore . .	F &A	Singapore . 1919	..	73	Seena T. R. Chettiar, 32, Market St., Singapore.
153781	Abdul Hameed, Singapore	Lug.	Singapore . . 1925	..	73	Kavana M. Hussain, 23-1, Race Course Rd., Singapore.
140140	Abdul Kader Marican, Singapore	F &A	Singapore . 1918	..	78	Seena T. R. Chettiar, 32, Market St., Singapore.
135009	Abdulkader, Singapore .	Lug.	Singapore . 1910	..	72	Vayna Supayah, 229, Tanjong Pagar Road, Singapore.
142804	Abdulkafu, Singapore .	F &A	Singapore . 1918	..	80	Seena T. R. Chettiar, 32, Market St., Singapore.
140121	Abdulrahaman Singapore.	F &A	Singapore . . 1917	..	72	Kavana M. Hussain, 110, Chin Swee Road, Singapore.
142805	Abdulratif, Singapore .	F &A	Singapore . 1918	..	71	Seena T. R. Chettiar, 32, Market St., Singapore.
152289	Abeille, Bathurst . .	Cr.	(a) (a)	..	22	Beram N'Jie, 39, Hagan St., Bathurst, R.G.
138200	Abemama, Fremantle .	Sr.	Liverpool, N.S. . 1918	V.J.B.B	337	Abemama Shipping Co., Lim., 24, National Mutual Chambers, Perth, W. Aus.
98795	Aberdeen, Rochester .	Sp.	Sittingbourne . 1890	..	42	×Sidney J. Ellis, 73, London Rd., Sittingbourne, Kent.
75207	Abertay, Dundee . .	Sr.	Arbroath . . 1877	..	117	Trustees of the Harbour of Dundee, Dock St., Dundee. *John H. Thompson. Harbour Chambers, Dundee.*
161768	*A'Bhirlinn*, Greenock .	Yl.	Tarbert, Loch Fyne. 1929	..	5	×Hubert W. Guest, 83, Craiglockart Rd., Edinburgh.
127650	§Abigail Wright, Bathurst, R.G.	Cr.	Bathurst . (a) Rebuilt . 1920	..	14	Samban Dow, 89, Perseverance St., Bathurst, R.G.
94571	Abner, Rochester . .	Spl.	Rochester . 1889	..	41	Stuart (Thamesmouth) Sand and Shingle Co., Lim., 210, Borough High St., London, S.E.1. *Percy Surridge, same address.*
81036	Acacia, Barnstaple .	K.	Plymouth 1880	M.F.S.M	40	×John Ford, Pembroke.
126464	Acacia, Kingston, Ont. .	Sr.	Smith's Falls, Ont. 1873	..	153	William G. Woodman, Wolfe Island, co. Frontenac, Ont.
83318	Acacia, Port Medway, N.S.	Bn.	Pt. Medway, N.S. 1884	..	186	Beauchamp H. Hammett, Boston, U.S.A.
147386	Aceituna Fowey . .	Sp.	Fowey . . 1921	..	3	Donald H. H. Searle, 6, Compton Park Villas, Plymouth.

* Formerly the "Gladys." † Formerly the "Mikado." ‡ Formerly the "Charlestown", a steamer. § Formerly the "Abgail."

Digitized by Google

Official No.	Name of Ship and Port of Registry.	Rig.	Where and When Built.	International Code Signal (Visual).	Registered Tonnage.	Owner, or Part Owner, and Manager (if recorded). × Signifies *Managing Owner*. Italics signify *Manager*.
124018	Acheron, Liverpool	.	Greenock . 1906	..	165	Ocean Steamship Co., Lim., India Buildings, Water St., Liverpool. *Lawrence D. Holt, same address.*
136614	*Achieve*, Yarmouth	Dy.	Oulton Broad . 1915	..	5	× Jasper Matthews, 97, High St., Gorleston, Suffolk.
86007	* *Achilla*, Liverpool	Cr.	Fairlie . 1884	M.P.L.D	15	× Capt. Cuthbert B. Wallis, c/o Westminster Bank, Lim., Westcliffe-on-Sea, Essex.
114561	Acis, Southampton	Cr.	Kingston-on-Thames. 1901	M.C.X.Q	2	× Capt. Alexander E. Scoones, c/o National Provincial & Union Bank of England, Charing Cross Branch, London, S.W.
136071	† Acklam No. 1, Middlesbrough.	—	Middlesbrough . 1883	..	192	Dorman, Long & Co., Lim., Zetland Rd., Middlesbrough. *John Buchanan, Britannia Works, Middlesbrough.*
125131	‡ Acklam No. 2, Middlesbrough.	—	South Shields . 1906	..	286	Dorman Long & Co., Lim., Zetland Rd., Middlesbrough. *John Buchanan, Britannia Works, Middlesbrough.*
144950	§ Acklam No. 3, Middlesbrough.	—	Middlesbrough . 1871	..	154	Dorman Long & Co., Lim., Zetland Rd., Middlesbrough. *John Buchanan, Britannia Works, Middlesbrough.*
116517	Acme, St. John's, N.F.L.	Sr.	Lunenburg . 1904	..	91	James Baird, Lim., St. John's, N.F.L.
151822	Acrospire III, Melbourne	Cr.	Sydney, N.S.W.. 1923	V.L.B.W	11	Joseph White, Brighton, Victoria, S. Aus.
153936	Acrospire IV Melbourne	Cr.	Melbourne . 1929	V.L.C.D	11	Joe White, Rokely St., Collingwood, Victoria.
155743	Actinia, St. John's, N.F.L.	Sr.	Boyd's Cove, N.F.L. 1927	..	21	Newfoundland Labrador Export Co., Lim., St. John's, N.F.L.
64218	*Active*, Adelaide, S.A.	K.	Adelaide, S.A. . 1873	..	32	Magnus T. Irvine, Birkenhead, S. Australia.
86329	*Active*, Cardiff	Cr.	Southampton . 1883	M.C.J.D	23	Viscount Fitz Harris, The Old Rectory, Winchfield, Basingstoke, Hants, and Peter E. Brassey, 42, Upper Grosvenor St., London, W.1.
109076	Active, Hull	—	New Holland . 1898	..	97	John A. Scott, Lim., 11, High St., Hull. *Roland Heseltine, 15, Marlborough Avenue, Hull.*
61038	*Active*, Launceston, Tas.	K.	Penguin Creek, Tas. 1869	V.J.B.K	14	Tamar Traders (1934) Pty., Lim., Charles St. Wharf, Launceston, Tasmania.
102907	Active, St. John's, Antigua.	Sp.	Antigua . 1889	..	3	Cheeseman Webber, Barbuda, W.I.
101321	Active, St. John's, N.F.L.	Sr.	Exploits, N.F.L. 1893	..	42	William Winsor, Wesleyville, N.F.L.
131597	Acton, Sydney, N.S.W.	K.	Thursday Is. . 1913	..	18	Charles E. Sinclair, Thursday Island, Queensland.
135251	*Acushla*, London	Cr.	Itchen Ferry . 1898	M.F.S.T	4	Dr. James A. Harris, 248, Tufnell Park Rd., London, N.19.
102254	Ada, Fremantle, W.A.	Sr.	Fremantle, W.A. 1901	..	13	John Petersen and Mrs. Elizabeth Petersen, 3, Sinclair St., South Fremantle.
95361	Ada, Fremantle, W.A.	Lr.	Fremantle, W.A. 1888	..	11	George H. Roe, North West Coast, W.A.
62742	Ada, Gloucester	Dy.	Bristol . 1869	M.F.P.T	67	T. R. Brown & Sons, Lim., 4, The Grove, Queen Sq., Bristol. *Henry R. Brown, same address.*
105047	Ada, Hull	Kl.	Hull . 1889	..	54	× George W. Beilby, 20, Mead Walk, Anlaby Park, Hull.
90214	‖ Ada, St. John's, N.F.L.	Sr.	Fortune Bay, N.F.L. 1885	..	39	George M. Barr, St. John's, N.F.L.
72775	Ada, Shanghai	Sr.	Yokohama . 1882	..	65	James J. Gray, Yokohama, Japan.
147807	*Ada*, Jersey	F & A	Fairlie . 1924	M.B.Y.W	27	Sir Alexander MacCormick, K.C.M.G., Le Val, St. Brelades, Jersey, C.I.
121536	Ada B. M., St. John's, N.F.L.	Sr.	Fortune Bay, N.F.L. 1906	..	24	Absalom Thomas, Harbour Le Cou, N.F.L.
162381	Ada Burton, Liverpool	—	Bromborough Pool. 1933	..	65	Burton & Son, Lim., 3, Chapel St., Liverpool. *Thomas H. Burton, same address.*
150325	*Ada E. Mac*, Charlottetown, P.E.I.	K.	Murray Harbour P.E.I. 1924	..	11	John H. Davey, Murray Harbour, P.E.I.
124854	Ada E. Young, St. John's, N.F.L.	Sr.	Springdale N.F.L. 1907	..	51	William H. Collins, Carmanville, N.F.L.
163185	Ada H. Hull.	—	Knottingley . 1929	..	72	John Harker, Lim., Knottingley, Yorks. *James W. Kipping, West Mount, Knottingley.*
130739	Ada M. Westhaver, St. John's, N.F.L.	Sr.	Mahone Bay, N.S. 1911	..	100	Isaac J. Blackwood, Brookfield, N.F.L.
94554	Ada Mary, Rochester	Spl.	Murston . 1887; Sittingbourne, Rebuilt . 1915	..	46	× William H. Theobald, Belton Farm, Leigh-on-Sea, Essex.
117812	Ada Williams, Fremantle, W.A.	Sr.	Fremantle, W.A. 1903	..	12	Thomas Thompson, Broome, W. Aus.
98815	Ada & Edith, Rochester	Spl.	Rochester . 1892	..	50	Mrs. Maud P. Howlett, 22, Park Place, Gravesend, Kent. *William H. Howlett, same address.*
159103	Ada & Maud Best, St. John's, N.F.L.	—	Tack's Beach, Placentia Bay, N.F.L. 1934	..	37	Henry C. Brown, Tack's Beach, Placentia Bay, N.F.L.
116900	Ada & Pearl, Yarmouth, N.S.	Sp.	Arcadia, N.S. . 1904	..	13	James O. Christian, Upper Prospect, Halifax, N.S.
157551	Adaikala Mathavin Puravy, Jaffna.	Boat	Jaffna . 1930	..	33	Neckilappillai Rayappu, Eluvaitwu, Jaffna.
152418	Adalina, Castries, St. Lucia.	Sr.	Castries, St. Lucia 1935	..	50	James Evelyn, Castries, St. Lucia.
139676	Adalpha, Castries, St. Lucia.	Sr.	Bridgetown, Barbados. 1924	..	40	James E. Evelyn, Castries, St. Lucia.

* Formerly the "Dormouse." † Formerly the "N.E.S. Co., Ld., No. 1," and "D. L. & Co., Ld., No. 1." ‡ Formerly the "Newport No. 5." § Formerly the "T.C.C. 28." ‖ Foreign name "Marie Josephine."

Digitized by Google

Official No.	Name of Ship and Port of Registry.	Rig.	Where and When Built.	International Code Signal (Visual).	Registered Tonnage.	Owner, or Part Owner, and Manager (if recorded). ×Signifies *Managing Owner*. Italics signify *Manager*.
113616	Adamant, Boston	Sp.	Hessie . 1901	..	80	Lincoln & Hull Water Transport Co., Lim., 196, High St., Hull. *Timothy Tomlinson, 605, Holderness Rd., Hull.*
126812	Adana C., Sydney, N.S.	Sr.	Tancook, N.S. . 1910	..	17	Gordon M. Purves, N. Sydney, N.S.
107476	Addie B., Digby, N.S.	Sp.	Westport, N.S. . 1890	..	13	Lewis Connors, Black's Harbour, New Brunswick.
103124	Addie B., St. Andrew's, N.B.	Sp.	Westport, N.S. . 1893	..	13	John Mulholland, Campobello, N.B.
155091	Addison, Vancouver, B.C.	—	Raymond, Wash. 1919	..	2219	George C. Pye, 1325, West 16th Avenue, Vancouver, B.C.
76819	**Ade*, Bideford	K.	Barnstaple . 1881	M.D.X.F	52	×Philip W. Harris, The Quay, Appledore, Devon.
116803	Adel, Sorel, Quebec	—	Sorel, Quebec . 1905	..	43	J. L. Bruno Leclaire, Sorel, Quebec.
70459	†Adelaide, Port Adelaide	—	Aberdeen . 1877	..	238	Adelaide Steam Tug Co., Lim., Adelaide, S.A.
74812	Adelaide, Rochester	Spl.	Rochester . 1876	..	48	Braithwaite & Co. Engineers, Lim., Broadway Bldgs., Westminster, London, S.W.1. *Norman L. Anderson, same address.*
152334	Adelaide Jane, St. John's, N.F.L.	Sr.	Chance Cove, Trinity Bay, N.F.L. 1926	..	12	Thomas M. Smith, Chance Cove, Trinity Bay, N.F.L.
86915	Adele, Kingston, Jam.	Sr.	Georgetown, W.I. 1885	..	51	Owen A. Bodden, Georgestown, W.I.
111436	Adele, St. John's, N.F.L.	Sr.	Port Clyde . 1902 Rebuilt: Kingwell, Placenta Bay, N.F.L. . 1929	..	32	Samuel Boutcher, Kingwell, Placenta Bay, N.F.L.
163715	‡*Adeline*, Fowey	Sr.	Looe, Cornwall . 1935	..	19	×Willie R. V. Forbes, "Fairlight," 15, Woodborough Rd., Putney, London, S.W.15.
103009	Adeline Gladys, Chatham, N.B.	Sr.	Caraquet, N.B. 1890	..	12	John Young, Tracadie, N.B.
159955	Adell H, Nassau, N.P.	Sp.	Ragged Island, Bahamas. 1933	..	9	Alonzo F. Hepburn, Ragged Island, Bahamas.
153481	*Adelphi*, Townsville	K.	Thursday Is. . 1930	..	14	Frederick E. Morey, Brisbane.
160579	Aden, London	—	Kinderdijk, Holland. 1928	..	342	K. L. Kalis Sons & Co., Lim., Stone House, Bishopsgate, London, E.C.2. *Bertram J. Allison, same address.*
153476	*Adiana*, Townsville, Aus.	K.	Thursday Is. . 1929	..	12	J. B. Carpenter & Sons, Lim., Thursday Islands.
161035	Adieu, Harwich	Spl.	Mistley, Essex . 1929	..	79	×Frederick W. Horlock, High St., Mistley, Essex.
159512	Adina, Turks Islands	Sp.	Kew, Caicos Islands. 1934	..	7	Harold S. G. Robinson, Kew, Caicos Islands.
149072	Adlingfleet, Hull	Sp.	New Holland . 1926	..	76	×John G. Simpson, 71, Fleetgate, Barton-on-Humber, Lincs.
140768	*Admiral Sturdee*, Georgetown. C.I.	Sr.	Cayman Brac. . 1921	..	75	Charles G. Kirkconnell, Cayman Brac, Cayman, C.I.
116965	Admiral Togo, St. Andrew's, N.B.	Sp.	Grand Manan, N.B. 1905	..	12	Wm. Benson, Grand Manan, N.B.
170031	Adolphe Roberts, St. John's, N.F.L.	Sr.	Head Bay, D'Espoir, N.F.L. 1936	..	69	Morgan Roberts, Head Bay, D'Espoir, N.F.L.
62043	§Adolphe & Laura, Rochester.	—	Nantes . 1867	M.Q.F.C	161	Rea, Lim., 20, Water St., Liverpool. *George W. Madders, same address.*
32126	Adonis, Adelaide, S.A.	Bge.	Tasmania . 1864	V.J.B.R	41	David Deex, Port Adelaide, South Australia.
114725	Adria, London	—	Canning Town . 1901	..	65	Samuel Williams & Sons, Lim., 8, Lloyd's Avenue, London, E.C.3. *A. Williams, same address.*
162920	*Adria*, Plymouth	Sr.	Bremen . 1934	M.K.R.K	28	William J. Chinneck, Stonelands, Dawlish, Devon.
137534	Adriatic, Liverpoo	—	Northwich . 1917	..	338	Liverpool Grain Storage and Transit Co., Lim., 11, Brunswick St., Liverpool. *Robert C. Winter, same address.*
112756	Adriatic, London	Spl.	Beverley . 1900	..	61	T. Scholey & Co., Lim., Dawson's Wharf, East Greenwich, London. *James R. Piper, Piper's Wharf, East Greenwich, London.*
159954	Adrindike, Nassau, N.P.	Sp.	Ragged Island . 1933	..	5	Horace Wilson, Ragged Island, Bahamas.
132535	Aduna, Bathurst	Cr.	Bathurst . 1914	..	32	Palmine, Lim., 1-4, Great Tower Street, London, and 32, Wellington St., Bathurst, Gambia.
113672	Adur, Shoreham	—	Holland . 1901	..	122	Shoreham Harbour Trustees, Southwick, Sussex. *Arthur R. T. Williams, Harbour Office, Southwick.*
97410	Advance, Antigua	Sp.	Antigua . 1891	..	14	John J. Carnacho, St. John's, Antigua.
108592	Advance, Basseterre, St. Kitts.	Sp.	Anguilla . 1894	..	6	Charles Carty, Anguilla, West Indies.
108364	Advance, Stornoway	Lug.	Whitby . 1898	..	232	Duncan MacIver, Lim., Fish Market, Stornoway, Ross-shire. *Norman MacIver, same address.*
115481	‖Advance, St. John's, N.F.L.	Sr.	Canada Bay, N.F.L. 1902	..	64	Philip Templeman, Bonavista, N.F.L.
124864	Advent, St. John's, N.F.L.	Sr.	Trinity Bay, N.F.L. 1907	..	43	James Baird, St. John's, N.F.L.
131596	*Advent Herald*, Sydney, N.S.W.	K.	Sydney, N.S.W. 1914	..	8	Donald Mackinnon, Turio Vella Lavella, British Solomon Islands.
120023	Adventure, Fremantle, W.A.	—	Perth, W.A. . (a)	..	42	Swan River Shipping Co., Lim., Perth, W.A.
135777	Adventure, Lowestoft	Sp.	Oulton Broad . 1913	..	2	Leo A. Robinson, Oulton Broad, Suffolk.
121852	Adventure, St. John's, N.F.L.	Sr.	Charlottetown, N.F.L. 1907	..	25	Philip Templeman, Bonavista, N.F.L.
100822	**Adventurer, St. John's, N.F.L.	Sr.	La Have, N.S. . 1893	..	55	Jeremiah Petite, English Harbor West, N.F.L.

* Formerly the "Annie Christian." † Formerly a steamer. ‡ Formerly the "Anna Mena." § Foreign name "Charles Emma"
‖ Formerly the "Co-operator." ** Foreign name "Adventure."

Digitized by Google

Official No.	Name of Ship and Port of Registry.	Rig.	Where and When Built.	International Code Signal (Visual).	Registered Tonnage.	Owner, or Part Owner, and Manager (if recorded). × Signifies *Managing Owner*. Italics signify *Manager*.
125292	Adventuress, St. George's Grenada.	Sp.	Grand Bay, Carriacou. 1911	..	18	Mrs. Henrietta Sylvester, Grand Bay, Carriacou.
149285	Aegle, Southampton	Cr.	St. Helen's, I.O.W. 1911	..	2	Col. Frederick H. Cleaver, C.B.E., D.S.O., Whyte House, Weeke, Winchester.
82779	*Æolia, Cork	Cr.	Blackwall . 1880	E.I.J.T	15	× William Henry Heperd, "The Knoll," Bassett, Southampton, Hants.
122132	Aerolite, Yarmouth, N.S.	Sp.	Cape Island, N.S. 1906	..	16	Kenneth Peters, Rossway, Digby, N.S.
108642	†Africa, Falmouth	Yl.	Cowes . 1897	M.Q.X.Y	6	Lieut. Cmdr. Herbert W. Smythe, C.M.G., R.N.V.R., Calamansack House, Falmouth.
78796	Africa, Liverpool	Jr.	Northwich, Cheshire. 1877	..	72	Liverpool Lighterage Co., Lim., 26, Drury Bldgs., 21, Water St., Liverpool, 2. *Lovel D. Mack, same address.*
87880	‡Africa, Liverpool	—	Winsford, Cheshire. 1876	..	122	Salt Union, Lim., Colonial House, Liverpool. *Eustace C. Wickes, same address.*
120429	*Afrita*, Cowes	Yl.	East Cowes . 1904	M.C.Y.K	17	Walter D. Brightman, St. Monica, Surrey Rd., Bournemouth.
114751	Afternoon, London	Sp.	Rochester . 1901	M.J.B.X	46	× John T. Rayfield, 18, Dock Row, Northfleet, Kent.
114480	Agatha, Fremantle, W.A.	Sr.	Fremantle, W.A. 1902	..	14	Streeter & Male, Lim., Broome, W.A.
149085	Agenda, Hull	—	Gainsborough . 1926	..	67	× Thomas H. Bogg, 112, Hodgson St., Hull.
102010	*Aggie*, Waterford	F &A	(a) (a)	..	1	× Aiden Hennessy, Passage East, Co. Waterford.
117168	Aggie Curry, Windsor, N.S.	Sr.	Harbourville, N.S. 1908	..	21	John Jackson, St. John, N.B.
114942	Aghios Spiridon, Famagusta	Lr.	Symi . 1907	..	41	Michael Moraris, Symi.
162648	Agivey, London	—	Sliedrecht, Holland. 1931	..	173	James Dredging, Towage & Transport Co., Lim., 14, Dean's Yard, London, S.W. 1. *Robert E. V. James, same address.*
114207	§*Aglaia*, Cowes	K.	Cowes . 1901	M.D.M.W	42	Frederick Simonds, "Breccles," Southcote Rd., Reading, Berks.
146966	‖*Aglaia*, Southampton	Cr.	Amsterdam . 1911	..	16	Lieut.-Col. Gerald Sartorius, M.C., Baru Platt, Peaslake, Surrey.
112376	Agnes, Arichat, N.S.	Sr.	Scattarie Is., C.B. 1902	..	15	James D. Dickson, Main-à-Dieu, N.S.
105246	*Agnes*, Bideford	K.	Bude . 1904	M.L.G.V	46	× Frederick R. E. Wright, Braunton, Devon.
114811	Agnes, London	—	Rowhedge . 1901	..	60	Cape Copper Co., Lim., 9, Queen Street Place, London. *J. L. Dean, Ookiep, Namaqualand, Cape of Good Hope.*
97297	Agnes, St. John's, N.F.L.	Sr.	Oderin, N.F.L. . 1890	..	20	Wm. Murphy, Oderin, Placentia Bay, N.F.L.
119443	Agnes Belle, St. John's, N.F.L.	Sr.	Flurry's Bight, N.F.L. 1904	..	19	Jonas Rice, New Bay, Notre Dame Bay, N.F.L.
88705	*Agnes Craig*, Dublin	Sr.	Connah's Quay . 1884	E.I.C.X	85	× John J. Tyrrell, 30, Tinahask Upper, Arklow, Co. Wicklow.
138552	Agnes D. McGlashen, St. John's N.F.L.	Sr.	Mahone Bay, N.S. 1917	..	116	Archibald Hayes, Bay Roberts, N.F.L.
121700	Agnes E., Yarmouth, N.S.	Sp.	Cape Island, N.S. 1904	..	10	Frank F. Hawes, Canso, N.S.
151875	***Agnes Louise*, Nassau N.P.	Sr.	Essex, Mass., U.S.A. 1894	..	53	Kenneth F. Butler, Nassau, N.P.
116898	Agnes M., Yarmouth, N.S.	Sp.	Tusket Wedge, N.S. 1905	..	11	George Doucette, Tusket, N.S.
82714	Agnes Martin, Napier, N.Z.	K.	Freeman's Bay N.Z. 1882	..	41	Richardson & Co., Lim., Napier, N.Z.
89870	Agnes Mary, Faversham	Spl.	Sandwich . 1894	..	50	F. T. Everard & Sons, Lim., The Wharf, Greenhithe, Kent. *William J Everard, Accuba House, High St., Greenhithe.*
60412	††Agnes Muir, Melbourne.	Bk.	Port Glasgow . 1869	..	817	McIlwraith, McEacharn, Lim., Melbourne, Victoria.
140050	*Agnes R.*, St. John's, N.F.L.	Sr.	La Poile, N.F.L. 1916 Rebuilt West Point, La Poile, N.F.L., 1934	..	12	Mrs. Violet B. Butt, Harbour Le Cou, N.F.L.
138229	Agnes Wilson, Montreal	—	Charlemagne, Que. 1916	..	225	Anticosti Shipping Co., 1515, Sun Life Bldg., Corner Metcalfe and Dorchester Streets, Montreal.
97711	Agnes & Constance, Rochester.	K.	Frindsbury, Kent 1889	M.J.C.P	63	Francis & Gilders, Lim., 4-5, Hythe Quay, Colchester. *Joshua Francis, 34, New Town Rd., Colchester.*
76366	‡Agra, Bristol	—	Glasgow . 1876	..	129	T. R. Brown & Sons, Lim., 4 The Grove, Queen Square, Bristol. *Henry R. Brown, same address.*
157363	Agra, Toronto	Sp.	Toronto . 1910	..	3	Nicholas A. Beketov, 16, McMaster Avenue, Toronto, Ont.
121071	Agriculture, Hull	—	Beverley . 1905	..	77	× William Moxon, 24, Shaftesbury Ave., Hull.
161095	Agrippa, Liverpool	—	Connah's Quay . (a)	..	48	Bishop's Wharf Carrying Co., Lim., 601, Tower Bldgs., Water St., Liverpool, 3. *Edward Jones, same address.*
125024	Aguinaldo, Fremantle, W.A.	Sr.	Broome, W.A. . 1903	..	13	Streeter & Male, Lim., Broome, W.A.
117899	Ah Tong, Singapore	Tkg.	Singapore . 1903	..	62	Chua Lai Kim, Singapore.
153783	Ahamadanoor, Singapore	Lug.	Singapore . 1925	..	80	Kavana M. Hussain, 23-1, Race Course Rd., Singapore.
150107	Ahmad Lajoo, Singapore	F &A	Singapore . 1919	..	72	Kavana M. Hussain, 110, Chin Swee Rd., Singapore.
151946	Ahminabee, Singapore	Lug.	Singapore . 1923	..	73	Kavena M. Hussain, 110, Chin Swee Road, Singapore.

* Formerly the "Comet." † Formerly the "Marjo." ‡ Formerly a steamer. § Formerly the "Ruth."
‖ Formerly the "Bridge." ** Formerly the "James B. Clark." †† Foreign name "Adele."

Digitized by Google

Official No.	Name of Ship and Port of Registry.	Rig.	Where and When Built.	International Code Signal (Visual).	Registered Tonnage.	Owner, or Part Owner, and Manager (if recorded). × Signifies *Managing Owner*. Italics signify *Manager*.
151929	Ahna Ahna, Singapore	Lug.	Singapore . 1923	..	71	Seena T. R. Chettiar, 32, Market St., Singapore.
96693	Aid, London	—	Preston . 1889	..	209	× John R. Nicholson, 28, Brunswick St., Liverpool.
159309	*Aideen, Dublin*	K.	Arklow . 1935	E.I.K.Z	9	Arthur W. Mooney, "Colintraive," Howth, Co. Dublin.
145839	Aidic, Ipswich	Spl.	Brightlingsea . 1924	..	119	R. & W. Paul, Lim., Ipswich, Suffolk. *Peter Read, same address.*
87584	*Aigh Vie*, Belfast	Ny.	Peel, I. of Man . 1916	..	10	× Alexander Adair, Portavogie, Co. Down.
154215	Aik Lee, Singapore	Lug.	Singapore . 1927	..	110	Yeo C. Swee, 96, Cairn Hill Rd., Singapore.
97817	Aileen, Liverpool	F.	Tranmere . 1890	..	67	Joseph Crosfield & Sons, Lim., Bank Quay Soap Works, Warrington, Lancashire. *John Mather, same address.*
116025	*Aileen*, Skibbereen	Ny.	Baltimore, Co. Cork. 1902	..	10	× Denis Driscoll, Ardgath, Cape Clear, Baltimore, Co. Cork.
117704	*Aileen E. G. Tucker, St. John's, N.F.L.	Sr.	Long Beach, Trinity Bay, 1909; Rebuilt, Trinity Bay, N.F.L. 1930	..	51	Silas Tucker, St. Jones Within, Trinity Bay, N.F.L.
127541	*Ailsa*, Greenock	Cr.	Port Bannatyne 1908	..	7	Arthur C. Lovesy, The Stud Farm, Mundon, Chelmsford, Essex.
103371	Ailsa, London	Spl.	Deptford . 1898	..	67	E. J. & W. Goldsmith, Lim., 110, Fenchurch St., London, E.C.3. *Edward J. Goldsmith, same address.*
114726	Ailsa, London	—	Canning Town . 1901	..	65	Samuel Williams & Sons, Lim., 8, Lloyd's Avenue, London, E.C.3. *A. Williams, same address.*
149307	*Ailsa*, Southampton	Yl.	(a) (a)	M.Q.C.J	7	Alexander M. Sullivan, K.C., Glenmore, Park Rd., Beckenham, Kent.
141817	*Ailsa II*, Vancouver, B.C.	Yl.	Vancouver, B.C. 1911	..	4	Norman S. McDonald, 2925, West 39th Ave., Vancouver, B.C.
163084	*Aimée Léone*, Dartmouth	Cr.	Dartmouth . 1934	M.K.Q.M	6	Charles V. Groves, Craig Holme, Jesmond Park West, Newcastle.
136185	Ainsty, Hull	Kl.	York . 1913	..	61	Furley & Co., Lim., East Anglian Buildings, Princes Dock Side, Hull. *Harold Furley, same address.*
113314	Aira, Southampton	—	Southampton . 1894	..	99	R. & J. H. Rea, Lim., Cory Buildings, Fenchurch St., London, E.C.3. *Reginald J. Speller, same address.*
113551	Aire, Hull	—	Hull . 1891	..	75	× Percy E. Andrew, Aberdeen Chambers, Princes Dock Side, Hull.
146362	†Airedale, Manchester	—	Stretford . 1909	..	49	Richard Abel & Sons, Lim., 7/9, James St., Liverpool. *Fred Abel, same address.*
95731	*Airy Mouse*, Cowes	K.	Fowey . 1894	M.Q.R.D	12	John W. B. Hamilton, 25, Drayton Gdns., South Kensington, London, S.W.10
101376	Ajax, St. John's, N.F.L.	Sr.	Green Bay N.F.L. . 1895	..	26	Isaac J. Mifflin, Greenspond, N.F.L.
130597	Ajax H., Halifax, N.S.	—	Halifax, N.S. . 1907	..	98	Nova Scotia Dredging Co., Lim., Halifax, N.S.
101128	‡Akarana, Sydney, N.S.W.	Cr.	Auckland, N.Z. . 1888	V.J.B.S	9	Henry C. Pritchard, High St., North Sydney.
136529	Akber, Singapore	Lug.	Singapore . 1915	..	76	Sayna Mohamed, 194, Teluk Ayar Street, Singapore.
150796	Aklavik, Winnipeg	Sr.	Fort McMurray, Alta. 1923	..	32	Hudson's Bay Co., 1, Lime St., London.
155476	Al-Nasser Z.349, Zanzibar	Sr.	Mukalla . (a)	..	49	Siad bin Jumaane, Zanzibar.
108983	Alabama, St. John's, N.F.L.	Sr.	Trinity, N.F.L. . 1899	..	19	Robert G. Rendell, St. John's, N.F.L.
164978	Alacritie, Hull	—	Hessle . 1936	..	82	Medway Oil & Storage Co., Lim., 76/88, Strand, London, W.C.2. *Rupert Pratt, same address.*
98068	Alacrity, London	Spl.	Rotherhithe . 1890	..	44	× Hugh M. Miller, Pelican Wharf, 58/60, Wapping Wall, London, E.1.
142797	Alahabad, Singapore	F &A	Singapore . 1918	..	76	Seena R. M. R. Chitty, 32, Market St., Singapore.
111728	Alameda, St. John's, N.F.L.	Sr.	Lunenburg, N.S. 1902	..	93	Thomas V. Hollett, Burin, N.F.L.
105596	Alan, Littlehampton	K.	Clymping . 1909	M.D.L.J	10	× Walter Riggs, "Whitebays," Aldeburgh, Suffolk.
112679	Alan, London	Spl.	Battersea . 1900	M.D.K.D	61	London and Rochester Trading Co., Lim., Canal Rd., Rochester. *Maurice O. Gill, same address.*
135594	Alan Burton, Liverpool	Sq.	Burton's Slipway, Bromboro Pool, Cheshire. 1914	..	60	Burton & Son, Lim., 3, Chapel St., Liverpool. *Thomas H. Burton, same address.*
128338	Alana, Townsville	K.	Thursday Island 1919	..	17	Frederick E. Morey, Hamilton, Brisbane.
142788	Alandunia, Singapore	F &A	Singapore . 1918	..	71	Kavana E. Sahib, 140, Bukit Pasoh, Singapore.
136533	Alangaravasal, Singapore	Lr.	Singapore . 1916	..	72	Ayisha B. S. Abubakar, 123, Teluk Ayer St., Singapore.
108200	Alanna, London	Cr.	Maldon . 1892	M.F.F.S	8	John B. Blagden, 3, Hare Court, Temple, London, E.C.4.
105560	§Alaric, London	Sp.	Sandwich . 1901	M.G.Y.P	73	Francis & Gilders, Lim., 4-5 Hythe Quay, Colchester, Essex. *Joshua Francis, same address.*
135443	Alarm, Liverpool	F &A	Leith . 1912	..	177	Mersey Docks and Harbour Board, Liverpool. *Frederick W. Mace, Docks Office, Liverpool.*
111528	Alart, Digby, N.S.	Sp.	Cape St. Mary, N.S. 1901	..	11	Stephen A. Doucette, Cape St. Mary, Digby Co., N.C.
114729	Alaska, London	—	Canning Town . 1901	..	65	Samuel Williams & Sons, Lim., 8, Lloyd's Avenue, London, E.C.3. *A. Williams, same address.*

* Formerly the "J. S. G."   † Formerly the "Faulkners Beetle."   ‡ Formerly a steamer.   § Formerly the "[illegible]."

Digitized by Google

Official No.	Name of Ship and Port of Registry.	Rig.	Where and When Built.	International Code Signal (Visual).	Registered Tonnage.	Owner, or Part Owner, and Manager (if recorded). ×Signifies *Managing Owner*. Italics signify *Manager*.
87216	Alaska, Rochester	Spl.	Frindsbury . 1883	M.G.X.B	50	Francis & Gilders, Lim., 4-5 Hythe Quay, Colchester, Essex. *Joshua Francis, same address.*
156315	Alaudeen, Singapore	Lug.	Singapore . 1930	..	73	Ahna Jamaludin, Shaik A. Dawood & Lathifa, B.B.b.H. Esmail, 57.
155540	Alawi, Zanzibar	Sr.	Cutch Mandvi . 1932	..	20	Janmohamed Lalji, Changa Bazaar, Zanzibar.
146242	*Alba*, Cowes	Yl.	Gt. Yarmouth . 1918	M.L.C.N	17	Frederick A. Eldridge and Mrs. Nellie J. Eldridge, 8, Hockley Drive, Gidea Park, Essex.
90653	*Alba, St. John's, N.F.L.	Sr.	Silence Point, N.S. 1886	..	58	Michael Dyer, St. John's, N.F.L.
122302	Albata, Lunenburg, N.S.	Sr.	Lunenburg, N.S. 1907	..	20	Ansley W. Fader, Canso, N.S.
103081	Albatross, Chatham, N.B.	Sr.	Shippegan, N.B. 1894	..	13	Thomas Ahier, Shippegan, N.B.
75324	Albatross, Fremantle, W.A.	Lr.	Fremantle, W.A. 1887	..	11	Frederick Lee Parkes, Cossack, W.A.
58536	Albatross, Grimsby	Spl.	Ipswich . 1869	M.J.S.K	46	×Robert W. Berry, Robel, Anlaby Park Estate, Hull.
156924	Albatross, Halifax, N.S.	Sp.	Shelburne, N.S. 1929	..	10	Norman E. Mackay, 88, Young Avenue, Halifax, N.S
32117	Albatross, Hobart	Bge.	Tasmania . 1861	V.J.B.T	24	Alfred Weare, Hobart, Tasmania.
67141	Albatross, Runcorn	F.	Northwich . 1871	..	80	Liverpool Lighterage Co., Lim., 26, Drury Bldgs., 21, Water St., Liverpool, 2. *Lovel D. Mack, same address.*
113032	Albatross, St. John's, N.F.L.	Sr.	Placentia, N.F.L. 1900	..	25	William C. Job, St. John's, N.F.L.
104037	Albatross, Southampton	K.	Southampton . 1894	..	41	×Charles S. Kendall, Kendall's Wharf, Warren Ave., Milton, Southsea, Hants.
114554	*Albatross*, Southampton	Cr.	Southampton . 1889	..	3	Horace M. Glassborow, Imperial House, Regent St., London, W.1.
128328	Albatross I, Townsville	F &A	Townsville . 1913	..	22	William H. Luff, Thursday Is.
149959	*Albatross VI*, London	K.	Kiel, Germany . 1924	..	23	Dr. Kearsley L. G. Gunn, M.D., 43, Fitzwilliam Square, Dublin.
89408	Albemarle, Adelaide, S.A.	—	Goolwa, S.A. . 1884	..	71	Murray Shipping Co., Lim., Steamship Buildings, Currie Street, Adelaide, S.A.
126452	Alberic A., Sorel, Quebec	Sp.	Notre Dame de Pierreville. 1909	..	124	Mrs. Alda Beaudet, St. Jean Deschaillons, Quebec.
79338	Albert, Adelaide, S.A.	—	Mundoo Island . 1882	..	11	Thomas Dodd, Adelaide, S.A.
99387	Albert, Liverpool	F.	Manchester . 1891	..	49	Joseph Crosfield & Sons, Ltd., Bank Quay, Warrington. *John Mather, same address.*
118246	Albert, Port of Spain, Trinidad.	Cr.	Port of Spain, Trinidad. 1913	..	75	Geo. F. Huggins & Co., Lim., Port of Spain, Trinidad.
67021	Albert, Rochester	Spl.	Rochester . 1871	..	40	London and Rochester Trading Co., Lim., Canal Rd., Rochester, Kent. *Maurice O. Gill, same address.*
118225	Albert, Rochester	Tpl.	Maidstone . 1906	M.J.D.V	50	London & Rochester Trading Co., Lim., Canal Rd., Rochester. *Albert A. Hutson, Earl St., Maidstone.*
115454	Albert, St. John's, N.F.L.	Sr.	Goose Bay, N.F.L. 1902	..	23	Philip Templeman, Bonavista, N.F.L.
119418	Albert, St. John's, N.F.L.	Sr.	James Cove, Bonavista Bay, N.F.L. 1902	..	24	Isaac Gillard, Millerton, N.F.L.
160426	†*Albert Edward*, Harwich.	Lr.	London . 1902	..	16	Axel C. Wickman, "Morney," Northumberland Rd., Leamington Spa, Warwick.
161097	Albert Burton, Liverpool	—	Chester . 1883	..	47	Burton & Son, Lim., 3, Chapel St., Liverpool. *Thomas H. Burton, same address*
129910	Albert C. Best, St. John's N.F.L.	Sr.	Placentia Bay, N.F.L. 1911	..	29	Joshua Best, Ragged Islands, Placentia Bay, N.F.L.
152694	Albert F. McWilliams, Pictou, N.S.	—	(a) (a)	..	358	Egerton Transport Co., Lim., New Glasgow, N.S.
159540	Albert H. Georgetown, Cayman Islands	Sr.	Georgetown, Cayman Is. 1905	..	44	Albert E. Bodden, Georgetown, Grand Cayman.
47480	Albert William, Melbourne	Barq	Sunderland, Durham. 1863	..	493	Victorian Lighterage Proprietary Lim., 54, William St., Melbourne.
95600	Alberta, St. John's, N.F.L.	Sr.	Trinity, N.F.L . 1889	..	64	Robert S. Bremner, Trinity, N.F.L.
117325	Alberta Elizabeth, St. John's, N.F.L.	Sr.	Placentia Bay, N.F.L. 1904	..	22	Ambrose Bennett, Burin, N.F.L.
153873	Albertha M., Belize, B.H.	Sp.	British Honduras 1929	..	6	David L. Mejia, Stann Creek, British Honduras.
152416	Albertha Reindeer, Castries, St. Lucia.	Sr.	Castries, St. Lucia. 1933-34	..	25	Mrs. Albertha Hoissac, Castries, St. Lucia.
125264	Albertina, Freetown, Sierra Leone.	Cr.	(a) (a)	..	19	Frederick W. Thomas, Libreville du Gabon, French Congo.
159180	Alberto, Belize	Sp.	British Honduras 1932	..	3	Eusebio Baron, Caye Caulker, B.H.
127020	Albion, Georgetown, Cayman Is.	Sr.	Georgetown, Grand Cayman. 1909	..	54	William S. Coe, Georgetown, Grand Cayman.
50453	Albion, Maldon	Spl.	Sittingbourne . 1864	..	44	Mrs. Elizabeth A. Burkill, The Moorings, Brickfield Cottages, Cuxton, Rochester, Kent. *Sidney R. Burkill, same address*
114378	Albion, Shanghai	—	(a) (a)	..	284	Taku Tug and Lighter Co., Lim., Hong Kong.
143731	Albion Abbott, Liverpool	—	Manchester . 1878	..	45	Fredk. J. Abbott, Lim., 19, Castle St., Liverpool. *Thomas Abbott, same address.*
49040	Alborack, Bathurst, R.G.	Cr.	Riv. Gambia . 1862	..	21	Lucy Forster, Blucher St., Bathurst.
112266	*Albya, Montreal	Sp.	Pierreville. . 1902	..	123	Leo Beauchemin, Notre Dame de Pierreville, Yamaska, Quebec.
161985	*Albyn*, Glasgow	K.	Glasgow . 1934	M.B.W.J	44	Robert French, 14, Hutcheson St., Glasgow, C.1.
128335	Alcia, Townsville	K.	Thursday Island 1914	..	15	Frederick E. Morey, Brisbane, Queensland.
103968	Alcide, Montreal	Sp.	Pierreville . 1897	..	65	Irenee Descheneaux, Notre Dame de Pierreville, Yamaska Co., P.Q.

* Foreign name "Adele." † Formerly the R.N.L.B. "Albert Edward."

Digitized by Google

Official No.	Name of Ship and Port of Registry.	Rig.	Where and When Built.	International Code Signal (Visual).	Registered Tonnage.	Owner, or Part Owner, and Manager (if recorded). ×Signifies *Managing Owner*. Italics signify *Manager*.
158057	Alcide D., Montreal, Que.	—	Notre Dame de Pierreville, Que. 1933	..	184	Alcide Daneau, Notre Dame de Pierreville, Yamaska Co., Quebec.
158557	Alco II, Vancouver, B.C.	—	Vancouver, B.C. 1934	..	41	Allison Logging Co., Lim., 1728-355, Burrard St., Vancouver, B.C.
112287	Alda, Digby, N.S. .	Sr.	Apple River, N.S. 1902	..	11	Henry B. McCormac, Short Beach, Yarmouth, N.S.
116178	*Alderman*, Harwich .	Spl.	London . . 1905	M.G.L.F	65	London and Rochester Trading Co., Lim., Canal Road, Rochester. *Maurice O. Gill, same address.*
57535	*Alert*, Adelaide . .	K.	Hobart, Tas. . 1873	..	47	Edward J. Wright, Port Adelaide, S. Aus.
102341	Alert, Auckland, N.Z. .	Sr.	Kaipara, N.Z. . 1901	Z.M.C.M	98	Auckland Gas Co., Lim., Auckland, N.Z.
135348	*Alert*, Beaumaris . .	Cr.	Menai Bridge . 1920	..	17	×Edwin D. Thorp, One Gable, Overlea Ave., Deganwy, N. Wales.
108014	*Alert*, Falmouth . .	Yl.	Bridport . . 1891	M.Q.Z.N	12	Charles A. White, 29, St. Andrews Rd., Ramsgate, Kent.
83511	Alert, Falmouth . .	Sr.	Runcorn . . 1885	M.J.B.K	133	×George H. Duddridge, 1, Melrose Terrace, Truro.
102913	Alert, Hull . . .	Sp.	Beverley . . 1893	..	64	×Henry Oldridge, Hill Brow, Barton-on-Humber.
29992	*Alert, Liverpool . .	—	Birkenhead . 1865	..	186	Barge Alert Co., Lim., 8, Drury Lane, Liverpool. *Joseph Jones, same address.*
116192	Alert, Portsmouth. .	K.	Portsmouth . 1903	..	46	Frank Bevis, Lim., Wolfe Rd., Mile End, Portsmouth. *Frank P. Bevis, same address.*
147328	Alert Abbott, Liverpool.	—	Runcorn . . 1880	..	53	Fredk. J. Abbott, 604, Tower Building, Liverpool. *Thomas Abbott, "Ingledene," Richmond Hill, Bowdon, Cheshire.*
139402	Alerta, Samarai . .	K.	Cairns, Queensland. 1916	..	32	Arthur H. Bunting, Samarai, Papua.
128465	*Alessie*, Brixham . .	K.	Kingsbridge, Devon. 1909	M.P.Z.J	30	Cecil R. Fry, Frenchay Grove, Bristol, Glos.
147878	Alethea, Glasgow . .	Yl.	Lemwender, Bremen. . 1923	..	4	Donald Russell-Fergusson, 15, Kirklee Terrace, Glasgow, W.2.
123308	Alethea, Portsmouth .	Yl.	Burnham-on-Crouch. 1906	..	3	Raymond L. M. Henderson, Killaire House, Crawfordsburn, Co. Down.
163673	*Alethea III*, Southampton	Bdn. K.	Hamble, Hants.. 1935	..	5	John G. H. Cockburn, 61, Church Rd., Hove, Sussex.
124524	Alethea II, Southampton	Cr.	Hamble . . 1910	M.D.L.S	6	Richard Radcliffe, 6, Ilchester Place, London. W. 14.
128326	Alexa, Townsville . .	K.	Thursday Island 1913	..	17	Frederick E. Morey, Thursday Island, Queensland.
82922	Alexander, Georgetown, Dem.	Sp.	Georgetown, Dem. 1917	..	12	Jules Pairandeau, Lot 15, Water St., Georgetown, Dem.
154864	Alexander Holley, Midland, Ont.	F & A	West Superior, Wis., U.S.A. 1896	..	2947	Midland Steamships, Lim., Midland, Ont.
141371	Alexander MacLaurin, Montreal.	—	Sorel, Que. . 1919	..	279	Anticosti Shipping Co., 1515, Sun Life Bldg., Corner Metcalf and Dorchester Sts., Montreal.
56650	Alexandra, Faversham .	Spl.	Sittingbourne . 1867	..	44	×Charles W. Frederick, 7, Hart St., Maidstone, Kent.
105094	Alexandra, Hull . .	Ltr.	Beverley . . 1896	..	84	×Robert C. Lancaster, 25, Boulevard, Hull.
95655	*Alexandra*, Lowestoft .	K.	Poole . . 1891	M.C.F.D	64	×Edward F. Usborne, Bursledon, Hants.
115191	Alexandra, St. John's, N.F.L.	Sr.	Exploits River, N.F.L. 1902	..	40	Josiah Manuel, Exploits, N.F.L.
117259	Alexandra, St. John's, N.F.L.	Sr.	Exploits Bay, N.F.L. 1902	..	30	George J. Carter, St. John's, N.F.L.
122506	Alexandra, Vancouver, B.C.	Sp.	Vancouver, B.C. 1907	..	7	Walter Cline, 1336, West 12th Avenue, Vancouver, B.C.
129612	Alexandria Muriel, Basseterre, St. Kitts.	Sr.	Anguilla . . 1914	..	47	Arthur R. Carty, Anguilla, B.W.I.
130985	Alexisna, Chatham, N.B.	Sr.	Little Lameque, N.B. 1912; Rebuilt, Caraquet, N.B. 1935	..	17	Romain R. Noel, Little Lameque, Co. Gloucester, N.B.
148691	Alf. Everard, London .	Spl.	Gt. Yarmouth . 1925	M.P.J.Z	149	F. T. Everard & Sons, Lim., The Wharf, Greenhithe, Kent. *William J. Everard, Accuba House, High St., Greenhithe, Kent.*
162215	Alfhorn, Hull	Sp.	(a) . . (a)	..	52	Lincoln & Hull Water Transport Co., Lim., 196, High St., Hull. *Timothy Tomlinson, 105, Jalland St., Hull.*
81245	†Alfred, Bathurst, R.G. .	Cr.	Bathurst, R.G. . 1879	..	24	Bathurst Trading Co., Lim., Wellington St., Bathurst, R.G.
118808	Alfred, Hull . . .	—	Thorne . . 1904	..	71	John A. Scott, Lim., 11, High St., Hull. *Roland Heseltine, 15, Marlborough Ave., Hull.*
121098	Alfred, Hull . . .	Sp.	New Holland, Lincs. 1905	..	63	×Joseph Barraclough, Westfield Rd., Barton-on-Humber, Lincs.
115248	Alfred, Liverpool . .	Sp.	Northwich . 1863	..	53	Bishop's Wharf Carrying Co., Lim., 601, Tower Buildings, Water St., Liverpool, 3. *Edward Jones, same address.*
64806	*Alfred, Melbourne .	—	Echuca, Victoria. 1865	..	45	Robert H. S. Tapp, Murray Bridge, S. Australia.
79863	Alfred, Rochester . .	Spl.	Charlton, Kent . 1878	..	54	Miss Ethel M. Magill, 71, Nightingale Lane, London, S.W.12.
161130	Alfred Abbott, Liverpool	—	(a) . . (a)	..	51	Fredk. J. Abbott, Lim., 604, Tower Bldg., Water St., Liverpool. *Thomas Abbott, same address.*
161070	Alfred Burton, Liverpool	—	Chester . . 1890	..	52	Burton & Son, Lim., 3, Chapel St., Liverpool. *Thomas H. Burton, same address.*
158640	Alfred Krupp, Montreal.	—	Chicago, U.S.A. 1896	..	2660	Mohawk Navigation Co., Lim., 635, Common St., Montreal.

* Formerly a steamer. † Formerly the "Sarian."

Digitized by Google

Official No.	Name of Ship and Port of Registry.	Rig.	Where and When Built.	International Code Signal (Visual).	Registered Tonnage.	Owner, or Part Owner, and Manager (if recorded). ×Signifies *Managing Owner*. Italics signify *Manager*.
138476	Alfred Ock Hedley, Nassau, N.P	Sr.	Fox River, N.S.. 1918	..	461	Frederick A. Hynam, Bridgetown, Barbados.
115443	Alfreda, St. John's, N.F.L.	Sr.	Random . . 1902	..	31	Bowring Bros., Lim., St. John's, N.F.L.
140055	**Alfreda-Keeping*, St. John's N.F.L.	Sr.	Rock Harbour, 1917 Placentia, Bay, N.F.L.	..	24	Randall A. Keeping, Boxey, Fortune Bay, N.F.L.
114668	Algoa, London . .	—	Canning Town . 1901	..	65	Samuel Williams & Sons, Lim., 8, Lloyds Avenue, London, E.C. 3. *A. Williams, same address.*
158852	*Algomac*, Annapolis, Royal, N.S.	—	Port Wade, N.S. 1933	..	15	×Ernest B. McGrath, Port Wade, Annapolis Co., N.S.
141058	†Alhambia, St. John's, N.F.L.	Sr.	Bridgewater, N.S. 1919	..	97	Grand Bank Fisheries, Lim., Grand Bank, N.F.L.
142784	Alhanpari, Singapore .	F &A	Singapore . 1918	..	73	Pana M. Ismail, 194, Teluk Ayer Street, Singapore.
159766	*Ali-Bey*, Malta . .	Ln.	Majorca . . 1935	..	12	John Axiak, 20A, Strada Santa Lucia, Valletta, Malta.
119301	Ali Hassan, Singapore .	Tkg.	Singapore . 1901	..	71	Vavana M. Sallihoo, Singapore.
155515	Alibhag, Zanzibar .	Sr.	(*a*) . . . (*a*)	..	22	Mulla A. Hassanali, Sokomohogo, Zanzibar.
79345	Alice, Adelaide, S.A.	Bge.	Moama, N.S.W. 1882	..	88	A. H. Landseer, Lim., Adelaide, S.A.
132032	*Alice*, Belfast . .	Ny.	Portavogie . 1911	..	9	×James Cully, Springfield Rd., Portavogie, Co. Down.
111843	Alice, Chatham, N.B. .	Sr.	Shippegan, N.B. 1901	..	66	William Fruing & Co., Lim., Jersey, Channel Islands.
122057	Alice, Chatham, N.B. .	Sr.	Shippegan Is., 1907 N.B.	..	15	Zenobie Noel, Lameque, Co. Gloucester, N.B.
115830	Alice, London . .	—	Rowhedge. . 1902	..	60	Cape Copper Co., Lim., 9, Queen St. Place, London *J. L. Dean, Ookiep, Namaqualand, S. Africa.*
92895	Alice, Montego Bay, Jam.	Sp	U.S. America 1866 Sittingbourne.	..	52	Waide T. Foster, Cayman-brac, Jamaica.
104327	Alice, Rochester . .	Spl.	Maidstone . 1895	M.G.R.Z	50	London & Rochester Trading Co., Lim., Canal Rd., Rochester. *Albert A. Hutson, Earl St., Maidstone.*
105149	Alice, St. Georges, Grenada.	Sr.	Carriacou . . 1898	..	7	Margaret David, L'Esterre, Carriacou, Grenada.
121493	Alice, St. John's, N.F.L.	Sr.	Random, N.F.L. 1906	..	22	A. E. Hickman Co., Lim., St. John's, N.F.L.
170014	Alice Adams, St. John's, N.F.L.	Sr.	Arnold's Cove, 1935 Placentia Bay, N.F.L.	..	47	Nelson T. Adams, Arnold's Cove, Placentia Bay, N.F.L.
152319	Alice B. Hollett, St. John's, N.F.L.	Sr.	Arnold's Cove, 1926 Placentia Bay, N.F.L.	..	16	Benjamin Guy, Arnold's Cove, Placentia Bay, N.F.L.
161098	Alice Burton, Liverpool	—	Chester . . 1868	..	48	Burton & Son, Lim., 3, Chapel St., Liverpool. *Thomas H. Burton, same address.*
124844	Alice C., St. John's, N.F.L.	Sr.	Norman's Cove, 1907 N.F.L.	..	43	John Brazil, Renews, N.F.L.
152379	Alice Garland, St. John's, N.F.L.	Sr.	Head Bay, 1927 D'Espoir, N.F.L.	..	67	Wilson Garland, Gaultois, Hermitage Bay, N.F.L.
124928	Alice Gordon, St. John's, N.F.L.	Sr.	Notre Dame Bay, 1907 N.F.L.	..	32	Charles R. Steer, St. John's, N.F.L.
107992	Alice J. Davis, Canso, N.S.	Sr.	Canso, N.S. . 1899	..	20	Edward Hearn, Canso, N.S.
132521	Alice Jones, Bathurst, R.G.	Cr.	Bathurst, R.G. . 1912 Rebuilt . 1920	..	21	Badara Jallow, 75, Gloucester St., Bathurst, Gambia.
156370	Alice Lawrence, Basseterre, St. Kitts, B.W.I.	Sr.	St. Martins, 1922 France.	..	73	Mrs. Mary R. Pistana, Basseterre, St. Kitts, B.W.I.
154271	Alice Louise, Nassau, N.P.	Sr.	Marsh Harbour, 1927 Abaco, Bahamas.	..	19	James M. Bowe, Exuma, Bahamas.
157457	*Alice M. Nash*, St. John's, N.F.L.	Sr.	Head Bay, 1931 D'Espoir N.F.L.	..	33	Henry Clement, Lim., Burgeo, N.F.L.
126667	Alice M. Pike, St. John's, N.F.L	Spl.	Shelburne N.S. 1911	..	76	Walter S. Monroe, St. John's, N.F.L.
151898	*Alice Mabel*, Nassau, N.P.	Sr.	Marsh Harbour, 1923 Abaco, Bahamas.	..	47	John W. Roberts, West End, Grand Bahama.
155766	Alice Manning, St. John's, N.F.L.	Sr.	Oderin, N.F.L. 1927	..	12	Peter J. Manning, Oderin, N.F.L.
103808	Alice Mattatall, Pictou, N.S.	Sr.	Tatamagouche, 1909 N.S.	..	16	Hugh Mattatall, Tatamagouche, N.S.
88456	Alice May, Arichat, N.S.	Sr.	Pt. Hawkesbury, 1888 N.S.	..	39	Arthur Buchanan, North Shore St. Anns, Victoria Co., N.S.
109205	Alice May, Ipswich .	K.	Harwich . . 1899	M.C.C.B	70	R. & W. Paul, Lim., Ipswich. *Peter Reed, c/o R. & W. Paul, Lim., Ipswich.*
61585	Alice Muir, Melbourne .	Bk.	Shelburne, N.S. 1875	..	480	Sydney T. Penson, Kent St. Sydney, N.S.W.
75060	Alice Templeton, Sydney, N.S.W.	K.	Manning Riv, 1880 N.S.W.	..	81	Fearnley & Co., Lim., Cairns, Queensland.
139980	*Alice Webster, Galway* .	Lr.	Banff . . 1913	..	14	×Stanley L. Scovell, Burrin, Co. Clare.
159133	Alice and Adelaide, St. John's, N.F.L.	Sr.	Placentia, N.F.L. 1935	..	76	Reginald G. Collins, Placentia, N.F.L.
164130	*Alice & Florrie*, Maldon	Cr.	Leigh-on-Sea . 1905	..	4	Martin J. Slater, "Firbank," Dalton Rd., Ipswich, Suffolk.
152326	Alice and Kathleen Ryan, St. John's, N.F.L.	Sr.	Bay D'Espoir, 1926 N.F.L.	..	64	Arthur H. Monroe, St. John's, N.F.L.
77725	Alice and Nellie, Halifax, N.S.	Sr.	Freeport, N.S. . 1878	..	30	Craigen P. Young, Petpeswick, Halifax Co., N.S.
129248	Alice of York, Hull .	—	Gainsborough . 1904	..	66	T. F. Wood & Co., Lim., York. *Cecil E. Wood, Albion Wharf, Skeldergate, York.*

* Formerly the "H. A. Brown." † Formerly the "Bertha L. Walters."

Digitized by Google

Official No.	Name of Ship and Port of Registry.	Rig.	Where and When Built.	International Code Signal (Visual).	Registered Tonnage.	Owner, or Part Owner, and Manager (if recorded). × Signifies *Managing Owner*. Italics signify *Manager*.
1725	*Alicia*, Southampton .	Staysail	Southampton . 1931	..	7	Poole Harbour Commissioners, The Quay, Poole, Dorset. *Charles Euman, same address.*
5998	Alick, Melbourne .	Bge.	Echuca . 1870	..	72	James Mackintosh Saw Mill Co., Lim., Echuca, Victoria.
0739	Alida A., Windsor, N.S..	Sr.	Cambridge, N.S. 1894	..	4	Doan Phinney, Parrsboro, N.S.
3196	Alida R. Hobart . .	K.	Hobart . . 1920	..	30	John Rae, jun., Hobart, Tasmania.
3350	Alidina, Townsville .	K.	Thursday Island 1919	..	12	Frederick E. Morey, Hipwood St., Hamilton, Brisbane.
0332	Alika P., Bathurst, N.B.	Sr.	Lameque, N.B. 1910	..	15	W. S. Loggie Co., Lim., Chatham, N.B.
1467	Alike, London . .	—	Papendrecht, 1924 Holland.	..	60	James Dredging Towage and Transport Co., Lim., 14, Deans Yard, London, S.W. 1. *Robert E. V. James, same address.*
5504	Alimadat, Z.74, Zanzibar	—	Cutch . . (a)	..	122	Akabarali, Majunga, Madagascar.
5400	Alimadat, Z.154, Zanzibar	Sr.	Zanzibar . . (a)	..	15	Mulla A. Hasanbhai, Zanzibar.
5440	Alimadath, Z.57, Zanzibar	Sr.	(a) (a)	..	24	Manji Haji, Zanzibar.
1194	Alimanzil, Singapore .	Lug.	Singapore . 1926	..	77	Kavana M. Hussain, 130, Race Course Rd., Singapore.
7550	*Aline*, Greenock . .	Cr.	Pt. Bannatyne . 1909	..	7	James C. Guthrie, 17, Greenhill Ave., Giffnock, Renfrew.
2901	*Aline II*, Colchester .	Cr.	Brightlingsea . 1913	..	3	Mrs. Florence W. Somerset, 20, Cameron Rd., Seven Kings, Essex.
5711	*Aline IV*, Southampton.	Cr	Southampton . 1919	..	9	Derek C. Sidebottom, Junior Carlton Club, Pall Mall, London, S.W.1, & Miss Pamela J. Sidebottom, 129, Mount St., London, W.1.
7717	*Aline B.*, Nassau, N.P. .	Yl.	Nassau, N.P. . 1933	..	8	Stanley J. Toogood, Nassau, N.P.
8361	Aline Jones, Bathurst, N.B.	Sr.	Lameque, N.B. . 1935	..	23	Lazare J. Jones, Petite Lameque, N.B.
9027	Alinora, Fremantle, W.A.	Sr.	Fremantle, W.A. 1904	..	12	Mrs. Mary A. Ahern, Geraldton, W.A.
4407	*Alisada*, Nassau, N.P.	Sr.	Lunenburg, N.S. 1927	..	162	Interinsular Mails Lim., Nassau, N.P.
1697	*Alison May, Fremantle .	Gaff	Perth, W. A. . 1919	..	3	Archibald W. Thomas, Cottesloe, W.A.
9913	Allah Akbar, St. John's, N.F.L.	Sr.	Carmanville, 1911 Fogo, N.F.L.	..	30	Thomas French, Tezzards Harbor, N.F.L.
7695	Allan F. Rose, St. John's, N.F.L.	Sr.	Belleoram, N.F.L.1909	..	89	Hubert Vallis, Ramea, N.F.L.
1178	Allandale, St. John's, N.F.L.	Sr.	Kite Cove, N.F.L.1891	..	36	John W. Hodge, Fogo, N.F.L.
6166	Allan's No. 2, Montreal .	—	(a) . (a) Rebuilt Montreal . 1908	..	486	Burke Towing & Salvage Co., Lim., Midland, Co. Simcoe, Ont.
6167	Allan's No. 3, Quebec .	Bge.	Montreal . . 1908	..	170	Laechance, Limitée, 39, St. Paul St., Quebec.
6132	†Allocate, Belize .	Sr.	Essex, Mas., 1911 U.S.A.	..	114	Warren Transportation Co., Lim., Southern Foreshore, Belize, B.H.
6261	Allonby, Trinidad .	Bk.	Southwick . 1882	..	1400	Trinidad Coaling Co., Lim., Port of Spain, Trinidad.
1349	Allright, St. John's, N.F.L.	Sr.	Green Bay, 1894 N.F.L.	..	68	James Norris, Three Arms, Notre Dame Bay, N.F.L.
2391	Allumette, Ottawa, Ont.	Scow	Ottawa, Ont. . 1902	..	27	Upper Ottawa Improvement Co., Lim., Ottawa, Ontario.
4048	Allups, Hull . .	—	Gainsborough . 1910	..	67	× Herbert Hall, Braemar, 30, Ings Rd., Hull.
7724	Ally Sloper, Rochester .	Spl.	Rochester . 1890	..	60	British Portland Cement Manufacturers, Lim., Portland House, 14, Tothill St., London, S.W. 1. *James A. White, same address.*
2345	*Alma*, Auckland, N.Z. .	Sr.	Auckland, N.Z. . 1902	..	21	J. J. Craig, Lim., Auckland, N.Z.
1684	Alma, Bristol . .	K.	Gloucester . 1854 Rebuilt . . 1916	M.N.P.B	41	Alfred J. Smith, Lim., 9, Queen Sq., Bristol. *Harold S. Smith, Elmhurst Stoke Lane, Westbury-on-Trym, Bristol.*
1531	Alma, St. John's, N.F.L.	Sr.	Scilly Cove, 1906 N.F.L.	..	35	Anglo-Newfoundland Fish Exporting Co., Lim., 17, Pitt Street, Liverpool.
3426	Alma, St. John's, N.F.L.	Sr.	Valley Field, . 1906 N.F.L.	..	24	Edward Barbour, Newtown, Bonavista Bay, N.F.L.
5698	*Alma*, Sydney, N.S.W. .	K.	Hobart, Tas. 1903	..	13	Stanhope P. Grove, Rose Bay, Sydney, N.S.W.
7357	Alma, Sydney, C.B.	Sr.	Aspy Bay, B.C. 1898	..	34	George Burton, Aspy Bay, Co. Victoria, B.C.
1465	Alma B., St. John's, N.F.L.	Sr.	Trinity Bay, 1906 N.F.L.	..	30	Job Kean, Brookfield, Bonavista Bay, N.F.L.
7640	*Alma Doepel*, Hobart .	Sr.	Bellinger River, 1903 N.S.W	V.J.C.C	117	Rahra Co., Lim., Hunter St., Hobart, Tas.
5816	Alma Frances, St. John's, N.F.L.	Sr.	Little Harbour, 1929 Trinity Bay, N.F.L.	..	31	Baine Johnston & Co., Lim., St. John's, N.F.L.
9881	‡Almeida, St. John's, N.F.L.	Sr.	Essex, Mas., 1892 U.S.A. Rebuilt at Rocky 1912 Brook, Trinity Bay, N.F.L.	..	73	James Strong, Lim., St. John's, N.F.L.
9217	Alna Leotaud, Kingstown, St. Vincent, B.W.I.	Sr.	Canonan St. 1935 Vincent, B.W.I.	..	30	Mrs. Eliza J. De. Roche, Canonan, St. Vincent, B.W.I.
5535	Alodin, Singapore	Lug.	Singapore . 1916	..	76	Kavana M. Hussain, 43, Amoy Street, Singapore.
9519	*Alouette*, Falmouth	K.	Falmouth . 1928	..	8	Brig.-Gen. William F. Swiny, 35, Montpelier Sq., London, S.W.7.
3598	Alph B. Parker, Digby, N.S.	Sr.	Tusket Wedge, 1885 N.S. Rebuilt . . 1906	..	45	Samuel Bowdridge, Murray Harbour, P.E.I.
7614	Alpha, Hobart . .	Sr.	Nanbucca, N.S.W.1903	..	97	Lune Timber & Trading Co., Lim., Hobart Tasmania.
3178	Alpha, London . .	Spl.	Conyer's Quay . 1897	..	42	Eastwoods, Lim., 47, Belvedere Rd., London, S.E.1. *Herbert F. Fuller, same address.*

* Formerly the "Alisa" and "Gabraj." † Formerly the "G. C. Vanja" and "Alabama." ‡ Formerly the "Arthur Monroe."

Digitized by Google

Official No.	Name of Ship and Port of Registry.	Rig.	Where and When Built.	International Code Signal (Visual).	Registered Tonnage.	Owner, or Part Owner, and Manager (if recorded). ×Signifies *Managing Owner.* Italics signify *Manager.*
147490	**Alpha*, London	Cr.	Fleetwood . 1904	..	24	Capt. David B. H. Warner, Bassetts, Hildenborough, Kent.
69773	*Alpha*, Stranraer	Sr.	Kilkeel, co. Down 1879	..	44	×Duncan MacCorquodale, Lily Bank, Drummore, Wigtownshire.
119449	Alpha, St. John's, N.F.L.	Sr.	Current Is., N.F.L. 1903	..	26	Abraham Gibbons, Current Island, N.F.L.
140076	Alsace, St. John's, N.F.L.	Sr.	Glovertown, N.F.L. 1917	..	49	Walter Blackwood, Carmanville, N.F.L.
116624	†Alsek, Dawson, Y.T., Canada.	—	Seattle, Wash., U.S.A. 1913	..	215	British Yukon Nav. Co., Lim., Vancouver, B.C.
159538	Alsons, Georgetown, Cayman Islands	Sr.	Cayman Brac., Cayman Islands 1934	..	47	Wilfred L. Foster, Cayman Brac.
161792	*Altair*, Greenock	Sr.	Fairlie . 1931	M.P.Z.N	78	Rt. Hon. Walter Runciman, M.P., P.C., Doxford Hall, Chathill, Northumberland.
110168	Altair, London	Bge	Hull . 1899	..	100	W. H. J. Alexander, Lim., St. John's Wharf, Wapping, London, E.1. *William P. Alexander and George F. Alexander, same address.*
160050	Althorpe, Hull	—	Hull . 1902	..	68	Lincoln & Hull Water Transport Co., Lim., 196, High St., Hull. *Timothy Tomlinson, 105, Jalland St., Hull.*
139069	*Altje*, London	K.	Nordloh . 1905	M.F.X.K	33	×Henry N. Wannell, 37, White St., Topsham, Devon.
110962	Alumina, Rochester	Spl.	Frindsbury . 1899	..	60	×Solomon J. Brice, Junr., Point Barge Yard, Rochester, Kent.
148407	Alvas, Hull	Sp.	New Holland . 1924	..	68	×John G. Simpson, 71, Fleetgate, Barton-on-Humber.
154290	Alvilda, Nassau, N.P.	Sp.	Millerton, Bahamas. 1921	..	16	Joseph J. Knowles, Millerton, Long Island, Bahamas.
152187	*Alwin G.*, Auckland, N.Z.	Sr.	Auckland . 1925	..	4	Ernest & Herbert Craig, Lim., Auckland, N.Z.
151551	Alwyn, Hobart	Cr.	Murray St., Hobart. 1922	..	6	Norman Winzenberg, Hobart, Tasmania.
68797	Alzina, Jersey	Cr.	Jersey . 1876	..	20	John Davis, Labasheeda, Co. Clare.
150125	Amanalla, Singapore	F & A	Singapore . 1919	..	82	Moona D. Marican, 6B Battery Rd., Singapore.
163038	*Amanda*, Greenock	Bdn. K.	Tarbert, Loch Fyne. 1933	M.B.F.R	10	William W. Paisley, 82, Jamaica Street, Glasgow, C.1.
58243	Amanda, Padstow	Sr.	Padstow . 1869	M.Q.R.K	80	× Edward Stephens, Tremorvah, Fowey, Cornwall.
155446	Amantulla Z. 152, Zanzibar.	Sr.	Cutch . (a)	..	60	Mohomed S. Jidawi, Zanzibar.
155473	Amantullah Z. 171, Zanzibar.	Sr.	(a) (a)	..	82	Saleh b. Abdulla, Zanzibar.
142816	Amapatanam, Singapore.	Lug.	Singapore . 1919	..	71	Savena Mootayah, 162, Cross St., Singapore.
151763	Amaranth, Georgetown, Cayman Islands.	Sr.	Cayman Islands. 1923	..	44	Roy E. McTaggart, Grand Cayman, Cayman Islands.
126145	Amarine, Montreal	Sp.	Sorel . 1908	..	131	Thomas C. Simpson, 1660, William St., Montreal.
161260	‡*Amasis*, London	K.	Germany . 1922	M.P.T.X	26	Major John W. Perring, 2, Heath Mansions, Putney Heath Lane, London, S.W.15.
55266	*Amazon*, Barnstaple	K.	Jersey . 1866; Lengthened 1870	..	34	× Oscar A. Harris, 85, Sea View, Par, Cornwall.
110550	Amazon, Liverpool	F.	Runcorn . 1877	..	89	Liverpool Lighterage Co., Lim., 26, Drury Buildings, 21, Water St., Liverpool, 2. *Lovel D. Mack, same address.*
137291	Ambergris, Belize	Sr.	Br. Honduras . 1913	..	17	Anastacio Alamilla, San Pedro, Ambergris, Caye, British Honduras.
58972	§Ambrose, London	Hulk	Hebburn . 1869	..	1166	Wm. Cory & Son, Lim., 52, Mark Lane, London. *Reginald J. Speller, same address.*
150399	Amédée T., Quebec	Sr.	L'Anse St. Jean, Co. Saguenay, P.Q. 1921	..	75	Martin Lavoie, Petite Rivière, St. François, Charlevoix, P.2.
114369	Ameer, Shanghai	—	Shanghai . 1903	..	1359	China Navigation Co., Lim., 22, Billiter St., London.
54934	Amelia, Liverpool	F.	Winsford . 1863	..	61	Ingram, Thompson and Sons, Lim., 7, Rumford Place, Liverpool, 2. *John I. Thompson, same address.*
117332	Amelia, St. John's, N.F.L.	Sr.	Flat Island, N.F.L. 1904; Rebuilt, Change Is., N.F.L. 1929	..	19	Lewis Le Drew, Change Islands, N.F.L
152359	Amelia B. Wareham, St. John's, N.F.L.	Sr	Sound Island, Placentia Bay. 1926	..	16	Chesley Wareham, Sound Island, Placentia Bay, N.F.L.
143022	*Amelia H.*, St. John's, N.F.L.	Sr.	La Poile, N.F.L. 1921	..	13	John Hatcher, Rose Blanche, N.F.L.
145940	Amelia Jackson, Liverpool.	—	Fiddlers Ferry . 1881	..	86	The Liverpool Lighterage Co., Lim., 26, Drury Buildings, 21, Water St., Liverpool, 2. *Lovel D. Mack, same address.*
78778	America, Liverpool	Jr.	Northwich, Cheshire. 1877	..	76	Liverpool Lighterage Co., Lim., 26, Drury Bldgs., 21, Water St., Liverpool, 2. *Lovel D. Mack, same address.*
120486	America, London	—	Canning Town . 1904	..	129	Samuel Williams & Sons, Lim., 8, Lloyds Ave., London, E.C.3. *Alfred Williams, same address.*
125530	America, Yarmouth	Cr.	Wroxham . 1901	..	9	× Ernest F. Collins, Wroxham, Norfolk.
94892	Americo, New Westminster, B.C.	Sr.	Nanaimo, B.C. . 1887	..	32	Bernhard Buck, New Westminster, B.C.

* Formerly the "Black Bess." † Foreign name "Weasel." ‡ Foreign name "Captain Harm." § Formerly a steamer.

Digitized by Google

Official No.	Name of Ship and Port of Registry.	Rig.	Where and When Built.		International Code Signal (Visual).	Registered Tonnage.	Owner, or Part Owner, and Manager (if recorded). ×Signifies *Managing Owner*. Italics signify *Manager*.
101499	Amethyst, Fremantle, W.A.	Sr.	Fremantle, W.A.	1891	..	11	Robert S. Kirby, Broome, W.A.
68626	Amethyst, Whitehaven	Sk.	Freckleton	1873	..	24	×David J. Drysdale, Cloughey, co. Down.
161782	Amita, Greenock	Bdn.	Fairlie	1930	..	8	×John D. McKechnie, Dariel, 62, Clevedon Drive, Glasgow, W.2.
141496	Amitia, St. John, N.B.	Sp.	Smith's Cove, N.S.	1918	..	5	Walter Logan, 41, Cedar St., St. John, N.B.
130160	*Amity*, Brisbane	Yl.	Brisbane	1914	..	7	Thomas Welsby, Elizabeth St., Brisbane, Queensland.
157633	*Amohine II*, Sydney, N.S.W.	Sr.	Sydney	1935	..	39	Frederick L. Henriques, 208, Clarence St., Sydney, N.S.W.
124492	Amoretta, Guernsey	Yl.	Lymington, Hants.	1901	M.C.T.Z	19	May & Butcher, Lim., Heybridge Basin, Essex
59372	Amos M. Holt, Digby, N.S.	Sr.	St. Patrick, N.B.	1876	..	33	David R. Graves, Granville, Annapolis, N.S.
135010	Amoy, Singapore	F &A	Singapore	1913	..	137	Suat C. Yin, 31, Raffles Place, Singapore.
160958	*Ampelisca*, Falmouth	Yl.	Falmouth	1929	..	6	Walter E. Degerdon, 37, Elvendon Rd., Palmers Green, London, N. 13.
74650	*Amphibious, Port Adelaide.	K.	Melbourne	1875	..	39	R. Fricker & Co., Lim., Port Adelaide.
9385	Amphion, Cowes	Cr.	Hamble, Hants	1832	M.K.G.Q	14	John V. Pixell, St. Stephen's Vicarage, Poplar, London, E.14.
87449	†*Amphitrite*, Portsmouth	Sr.	Gosport	1887	M.L.C.S	74	Earl of Arran, K.P., P.C., Thoby Priory, Ingatestone, Essex.
158117	*Amuck*, Bridgetown, Barbados.	Sr.	Belliveau Cove, Digby Co., N.S.	1932	..	13	×Thomas C. Wiggins, St. John, N.B.
95910	*Amulet*, Falmouth	Yl.	Falmouth	1891	M.C.P.L	13	John Breakwell & Frank Breakwell, Ash Lodge, Pannal Ash Road, Harrogate, Yorks.
106246	Amy, Fremantle, W.A.	Sr.	Brisbane Water, N.S.W.	1899	..	13	James V. Hay, Broome, W.A.
97940	Amy, Newcastle	K.	Blyth	1890	M.P.F.W	51	×John H. Davis, 26, Woolster St., Plymouth.
121566	Amy, Sydney, N.S.W.	K.	Thursday Island	1908	..	19	Harold N. Hockings, Thursday Island, Queensland
162418	‡*Amy Gwen*, Cowes	Yl.	Cowes	1930	..	6	Lord Melchett, Colworth House, Chambrook, Beds.
140805	§Amy Howson, Hull	—	Beverley, Yorks	1914	..	69	×William H. Barraclough, 71, Hymers Ave., Hull.
156697	*Amy N.*, La Have, N.S.	Sr.	Moshers Island, N.S.	1936	..	10	×Roy Risser, Dublin Shore, N.S.
156057	*Anaitis*, Cape Town	Cr.	Cape Town	1932	Z.S.P.G	9	Hans H. Wicht, 72, Kloof Rd., Sea Point, Cape Town.
156271	Anandavalley, Singapore	Lug.	Singapore	1928	..	74	Mana A. A. Majeed, 10, Collyer Quay, Singapore.
97440	Anantha Poorany, Jaffna	Sr.	Valvettiturai	1891	..	87	Ramasamypillai Kandasamypillai, Valvettiturai.
159298	*Anastatia*, Dublin	Cr.	Arklow	1884	..	6	×James Byrne, 3, Doyle's Lane, Arklow, Co. Wicklow.
155961	Anavia B., Saint George's, Grenada.	Sp.	Carriacou, Grenada, B.W.I.	1930	..	28	Hudson Bristol, L'Esterre, Carriacou.
146437	Ancholme, Hull	—	Newark-on-Trent.	1922	..	60	Trent Navigation Co., Nottingham. *Frank Rayner, Wilford St., Nottingham.*
135471	Anchovy, Liverpool	—	Queensferry, Flint	1913	..	130	Rea, Lim., 20, Water St., Liverpool. *George W. Madders, same address.*
114728	Ancona, London	—	Canning Town	1901	..	65	Samuel Williams & Sons, Lim., 8, Lloyds Ave., London, E.C.3. *A. Williams, same address.*
163028	Ancora II, Greenock	Bmd	Fairlie	1932	..	4	×Capt. Horace G. Mitchell, Ashton House, Weeke, Winchester, Hants.
164671	‖*Andantee II*, London	Bdn.	Burnham-on-Crouch	1936	..	6	Harold C. Smith, 2, Culloden Rd., Enfield, Mdx.
159626	Andavaka, St. John's, N.F.L.	Sr.	Garnish, N.F.L.	1935	..	57	James Anstey, Garnish, N.F.L.
153268	***Andi Lailey*, Vancouver, B.C.	Yl.	New York, U.S.A.	1917	..	14	Forrest Rogers, 7255, Granville St., Vancouver, B C.
134745	*Andrew Kelly, Vancouver, B.C.	Sr.	Selby, England	1912	..	250	Pacific Salvage Co. Lim., Rogers St., North Vancouver, B.C.
165049	Andrillot, Southampton	Cr.	Bursledon	1936	..	3	Richard A. Kinnersly, 7, Gray's Inn Square, London, W.C.1.
76282	Angela, Jersey	Cr.	Jersey	1883	..	4	Mrs. Lilian S. Walker, 35, New St., St. Heliers, Jersey.
113038	Angela, St. John's, N.F.L.	Sr.	Placentia, N.F.L. 1900; Rebuilt, Lamaline, N.F.L.	1925	..	35	R. T. Sainthill & Son, Lim., North Sydney, N.S.
155953	Angela J., St. Georges, Grenada.	Sp.	Beausejour, Carriacou.	1928	..	19	Nathaniel Joseph, Petit Martinique.
159545	Angeline C. Nunan, Georgetown, Cayman Is.	Sr.	Essex, Mass., U.S.A.	1914	..	128	Henry Ebanks, West Bay, Grand Cayman, Cayman Islands, B.W.I.
128844	††*Angelus Bell*, Tralee	K.	Peel, I. of Man	1911	..	7	Sea Fisheries Association of Saorstat Eireann, Lim., 45, Kildare St., Dublin. *Eugene MacKenna, same address.*
108901	Angerona, St. John's, N.F.L.	Sr.	Brigus, N.F.L.	1891	..	31	John R. Goodridge, St. John's, N.F.L.
103071	Anglesea, Chatham, N.B.	Sr.	Caraquet, N.B	1893	..	12	Hyacinth H. Le Bouthellier, Caraquet, N.B.
110029	Anglia, London	Spl.	Ipswich	1898	..	54	×Edward Alfred Hibbs, Brightlingsea, Essex
115875	Anglia, London	—	Papendrecht	1902	..	117	Saml. Williams & Sons, Lim., 8, Lloyds Ave., London, E.C.3. *Alfred Williams, same address.*
121576	Anglia, Townsville	K	Thursday Island, Queensland.	1909	..	16	Charles E. Sinclair, Thursday Island.

* Formerly a steamer. † Formerly the "Hinemoa," "Joyfarer," "Dolores" and "Amphitrite." ‡ Formerly the "Iame III." § Formerly "I Know." ‖ Formerly the "Andantee." ** Formerly the "Dawn." †† Formerly the "Angelic Bell."

Digitized by Google

Official No.	Name of Ship and Port of Registry.	Rig.	Where and When Built.	International Code Signal (Visual).	Registered Tonnage.	Owner, or Part Owner, and Manager (if recorded). × Signifies *Managing Owner*. Italics signify *Manager*.
145164	Anglomex, N. 2, London	F & A	King's Lynn . 1920	..	141	Lloyds Albert Yard & Motor Packet Services, Lim., Keswick Rd., Woolston, Southampton. *Risdon A. Beazley, 44, Westwood Rd., Southampton.*
85482	Angola, Liverpool, N.S.	Sr.	Jordan River, N.S. 1883	..	94	Charles Brister, Halifax, N.S.
158047	Angus Robertson, Limited No. 11, Montreal.	—	Chicoutimi, Que. 1930	..	199	Angus Robertson, Lim., 1460, University Tower Building, Montreal.
158048	Angus Robertson, Limited No. 12, Montreal.	—	Chicoutimi, Que. 1930	..	199	Angus Robertson, Lim., 1460, University Tower Building, Montreal.
137463	*Anisa, Liverpool . .	—	Greenock . . 1907	..	68	Spillers Lim., 40, St. Mary Axe, London, E.C.3. *John Hickman, c/o W. Vernon & Sons, Cunard Bldg., Liverpool.*
50435	*Anita*, Cardiff . .	Sk.	Cardiff . . 1864	..	19	×Blayney Hamilton, 60, Dawson St., Dublin.
147830	*Anita*, Greenock . .	Cr.	Blairmore . 1925	..	5	George G. Duncan, 17, Duff St., Dundee.
122093	Anita, Yarmouth, N.S. .	Sp.	Suretts Island, N.S. 1905	..	11	Augustin Bourque, Tusket, N.S.
157040	Anitra, Toronto . .	Sr.	Hamilton . . 1926	..	7	Albert M. Macrae, Oakville, Ont.
86469	*Ann*, Salcombe . .	K.	Kingsbridge . 1889	..	33	×Frederick G. Tovey, Barton Gate, The Woodlands, Combe Martin, Devon.
164075	*Ann Again*, Glasgow .	Bdn. Sp.	Clynder . . 1936	..	4	John B. Mavor, 6, Kirklee Gdns., Glasgow, W.2.
57500	Ann Allen, Hobart Town	Bge.	Tasmania . . 1869	..	16	Frederick Wisley, Hobart Town.
97272	Ann Joseph, St. John's, N.F.L.	Sr.	Holyrood, N.F.L. 1889	..	24	Wm. C. Job, St. John's, N.F.L.
134998	Ann Khoi, Singapore .	F & A	Singapore . 1913	..	87	Tan Siam Chin, 10c, Cecil St., Singapore.
154119	Ann Maria S., Kingstown, St. Vincent, B.W.I.	Sr.	Union Island, St. Vincent. 1926	..	33	Alexander Stewart, Union Island, St. Vincent, B.W.I.
135407	Ann Virginia, Grenada .	Sp.	Bogle, Carriacou 1915	..	19	William Emmons, Bogle, Carriacou.
92419	Anna, Chatham, N.B. .	Sr.	Shippegan, N.B. 1889	..	12	Dosithe Chiasson, Shippegan, N.B.
103073	Anna, Chatham, N.B. .	Sr.	Shippegan, N.B. 1892	..	11	Luke Friolet, Caraquet, N.B.
75984	Anna, St. John's, N.F.L.	Sr.	Trinity, N.F.L. 1877; Rebuilt 1892	..	35	Walter B. Grieve, St. John's, N.F.L.
151593	Anna-Agatha, St. John's, N.F.L.	Sr.	Placentia, N.F.L. 1923	..	45	William McDonald, Salmonier, St. Mary's Bay, N.F.L.
157314	Anna Chenard, Bathurst, N.B.	Sr.	Caraquet, N.B. . 1931	..	14	Gustave Chenard, Caraquet, N.B.
155994	†Anna Dacoutros, Malta .	Sr.	Castellamara di Stabia. 1914	..	172	Antonio Dacoutros, 58, Strada Levante, Valletta, Malta.
104494	Anna E. Gordon, Montego Bay.	Sp.	Green Island . 1895	..	18	Moses N. Gordon, Green Island, Jamaica.
152317	Anna Eliza, St. John's, N.F.L.	Sr.	Marystown, N.F.L. 1924	..	12	John Fudge, Port au Bras, N.L.
117028	Anna F., Sydney, C.B. .	Sp.	Ingonish, C.B. . 1905	..	14	James B. Campbell, Main-à-Dieu, N.S.
122678	Anna Gumbs, Basseterre, St. Kitts.	Sp.	Angulila . . 1907	..	7	James T. Gumbs, Stoney Ground, Anguilla.
163240	*Anna Jane*, Fowey .	K.	Looe . . 1933	M.B.G.J	38	×James W. Holgate, Junr., Wilmar Lodge, Blackburn.
119295	Anna Latchmee, Singapore.	Tkg.	Singapore . 1904	..	78	Tan Teng Cheong, 111, Havelock Rd., Singapore.
81246	Anna Louise, Bathurst, R.G.	Cr.	France . . (a)	..	11	Bathurst Trading Co., Lim., Wellington St., Bathurst, R.G.
67068	Anna Maria, Rochester .	Spl.	Rochester . 1874	..	41	×George Stiles, jun., 10, King St., Maidstone, Kent.
103453	Anna Maud, Arichat, N.S.	Sr.	Georgetown, Pr. Ed. Is. 1892	..	10	Reuben H. Monroe, Whitehaven, N.S.
128678	Anna Neal, Turk's Islands.	Sp.	Fire Cays, Caicos Islands. 1913	..	6	Hiram B. Rigby, Fire Cays, Caicos Islands.
139842	Anna M. Walsh, St. John's, N.F.L.	Sr.	Marystown, N.F.L. 1916	..	9	John Power, Little Bay, Mortier Bay, N.F.L.
159140	Anna V. Fagan, St. John's, N.F.L.	S.	Riverhead, St. Mary's, N.F.L. 1935	..	35	Stephen Fagan, Leo Fagan & Joseph Fagan, Riverhead, St. Mary's, N.F.L.
101363	Annabell, St. John's, N.F.L.	Sr.	Trinity Bay, N.F.L. 1894	..	20	Arthur Gardner, British Harbour, Trinity Bay, N.F.L.
137681	Annah, Hong Kong .	—	Canton . . 1914	..	103	Hong Kong, Canton & West River Tug and Lighter Co., Lim., 30, Queen's Rd. West, Hong Kong.
142799	Annamalay, Singapore .	F &A	Singapore . 1918	..	72	Mawana K. V. Pillay, 118, Jolan Sultan, Singapore.
153611	Annapoorany Amma, Jafna.	Sr.	Kayts . . 1928	..	70	P.K.N. Nagappa Chettyar, Visuvanathapuram, India.
50303	Anna Maria, Rochester .	Spl.	Faversham . 1864	..	44	Mrs. Mabel Bellingham, 2, Stafford Mansions, Buckingham Gate, London, S.W.1. *Major Allan M. Bellingham, same address.*
129187	*Anne Marie*, London .	Yl.	Rowhedge, Essex. 1911	..	13	George Fraser, Fratons, Maidenhead Thicket, Berks.
1846	Anne Melhuish, Newcastle, N.S.W.	Bk.	Portmadoc . 1849	V.J.C.V	344	David Williams, Newcastle, N.S.W.
115421	‡Annetta Blanche Fowlow, St. John's, N.F.L.	Sr.	Rocky Brook, Trinity Bay, N.F.L. 1902; Rebuilt, . . 1925 Monroe, N.F.L.	..	66	Richard Fowlow, Trinity Bay, N.F.L.
159657	Annetta Lovetta, St. John's N.F.L.	Sr.	Hillview, Trinity Bay, N.F.L. 1935	..	60	William J. Vey, Hillview, Trinity Bay, N.F.L.

* Formerly the "16 G. W. R." † Foreign name "Anna." ‡ Formerly the "R. B. Fowlow."

Digitized by Google

Official No.	Name of Ship and Port of Registry.	Rig.	Where and When Built.	International Code Signal (Visual).	Registered Tonnage.	Owner, or Part Owner, and Manager (if recorded). × Signifies *Managing Owner*. Italics signify *Manager*.
123433	Annette, St. John's, N.F.L.	Sr.	Little Bay Islands, N.F.L. 1906	..	37	John Wiseman, Little Bay Islands, N.F.L.
74773	Annie, Adelaide, S.A.	Sr.	Milang, S.A. 1876	..	12	James Tinks, Milang, S.A.
113653	*Annie, Bridgetown, Bar.	Bk.	Rotterdam 1891	..	1373	William G. Christians, 20, Fisher Street, Swansea
104117	*Annie*, Cardigan	K.	Milford 1895	..	32	×William L. Jenkins, Tanybryn, Solva, Pembrokeshire.
75888	Annie, Charlottetown, P.E.I.	Sr.	Pictou, N.S. 1880	..	22	John B. Sunby, Port Elgin, co. Westmoreland, N.B.
118515	Annie, Fremantle, W.A.	Sr.	Guildford, W.A. 1903	..	13	S. J. E. Jörgensen, Broome, W.A.
70219	Annie, Newcastle	Sp.	Friar's Goose 1874	..	41	×James Fraser Forrest Hill, South Shields.
108567	*Annie*, Plymouth	Sq.	Plymouth 1899	..	23	×James F. Voysey, 39, Fore St., Topsham, Devon.
102365	Annie, Runcorn	F.	Widnes 1890	..	39	×Charles Partington Lett, "Craigside," Hinderton Road, Neston, Cheshire.
75948	Annie, St. John's, N.F.L.	F.	Catalina, N.F.L. 1876; Rebuilt 1889; ,, Smith Sound 1906	..	41	Ben. Snelgrove, Catalina, Trinity Bay, N.F.L.
108917	Annie, St. John's, N.F.L.	Sr.	Morton's Harb., N.F.L. 1898	..	19	Wm. Chronic, Morton's Harbour N.F.L.
113826	Annie St. John's, N.F.L	Sr.	Trinity Bay, N.F.L. 1901	..	21	Sir Robt. Thorburn, St. John's, N.F.L.
117224	Annie, St. John's, N.F.L.	Sr.	Oderin, N.F.L. 1903	..	13	James Baird, St. John's, N.F.L.
121453	Annie, St. John's, N.F.L.	Sr.	Scilly Cove, N.F.L. 1906	..	16	Joshua Hiscock, Scilly Cove, N.F.L.
89262	Annie, Sydney, N.S.W.	K.	Forster, N.S.W. 1883	..	70	Nicholas A. Johnson, Wallis St., Woolahra, Sydney, N.S.W.
117336	Annie A., St. John's, N.F.L.	Sr.	New Harbor, N.F.L 1901	..	17	Alexander Rodger, St John's, N.F.L.
112388	Annie Amelia, St. John's, N.F.L.	Sr.	Ingonish, C.B. 1903	..	13	Thomas Rose, Rose Blanche, N.F.L.
111879	Annie B., Barrington Passage, N.S.	Sp.	Pubnico, N.S. 1902	..	20	William C. Power, East Jeddore, Halifax Co., N.S.
101294	Annie B., St. John's, N.F.L.	Sr.	Smith's Sound, N.F.L. 1893	..	50	Crosbie & Co., Lim., St. John's, N.F.L.
146495	Annie Barraclough, Hull	Sp.	Hessle 1898	..	65	×William H. Barraclough, 71, Hymers Ave., Hull
152123	Annie Belle, Kingstown, St. Vincent.	Sp.	Windward, Carriacou 1923	..	22	Henry C. Wallace, Osequia, St. Vincent.
94455	Annie Brown, St John's, N.F.L.	Sr.	Musgrave, N.F.L. 1887	..	18	James Ryan, Bonavista, N.F.L.
129935	Annie Butt, St. John's, N.F.L.	Sr.	Island Harbour, Fogo, N.F.L. 1909	..	23	John W. Hodge, Fogo, N.F.L.
136735	Annie Byford, London	Spl.	Convers Quay, Teynham. 1914	..	54	John Byford & Son, Lim., Moody Wharf, Poplar, London. *Hubert W. Wilkinson, same address.*
159101	*Annie Carroll*, St. John's, N.F.L.	Sr.	North Bay, La Poile Bay, N.F.L. 1934	..	12	Clarence Skinner, Rose Blanche, N.F.L.
108890	Annie Clewett, St. John's, N.F.L.	Sr.	Garnish, N.F.L. 1898	..	26	Thos. Clewett, Garnish, N.F.L.
80627	Annie D., Shelburne, N.S.	Sr.	Pubnico, N.S. 1881	..	71	Mrs. Irene Poirier, West Arichat, N.S.
142031	Annie E. Francis, St. John's, N.F.L.	Sr.	Glovertown, N.F.L. 1918	..	65	Alberto Wareham, Harbour Buffet, N.F.L.
123050	Annie Eudora, Bridgetown, Barbados, B.W.I.	Sr.	Bridgetown, Barbados. 1930	..	75	Theodore D. Sealy, Jackmans, St. Michael, Barbados.
157460	Annie E. Laurie, St. John's, N.F.L.	Sr.	Morris Ville, Bay D'Espoir, N.F.L. 1931	..	27	John W. Kendell, Morris Ville, Bay D'Espoir, N.F.L.
113798	Annie F., St. John's, N.F.L.	Sr.	Western Plate Cove, N.F.L. 1901	..	25	James Furlong, Western Plate Cove, Bonavista Bay, N.F.L.
119495	Annie Gladys St. John's, N.F.L.	Sr.	Salvage, N.F.L. 1905	..	24	Walter S. Monroe, St. John's, N.F.L.
142951	Annie Gover, St. John's, N.F.L.	Sr	Creston, N.F.L. 1920	..	26	Baine Johnson & Co., Lim., St. John's, N.F.L.
151576	Annie Hanham, St. John's, N.F.L.	Sr.	La Poile, N.F.L. 1912	..	12	William Sheaves & George E. Sheaves, Channel, N.F.L.
159624	Annie Hayes, St. John's N.F.L.	Sr.	Placentia, N.F.L. 1935	..	22	Thomas Hayes, Dunville, Placentia Bay, N.F.L.
140060	Annie J., St John's, N.F.L.	Sr.	La Poile Bay, N.F.L. 1917	..	13	Stanley Melbourne, Grand Bruit, N.F.L
113784	Annie Joseph, St. John's, N.F.L.	Sr.	Salmonier, N.F.L. 1901	..	18	Augustus F. Goodridge, St. John's, N.F.L.
113864	Annie Josephine, St. John's, N.F.L.	Sr.	Lewisport, N.F.L. 1901	..	27	James Rogers, Durrell's Arm, Notre Dame Bay, N.F.L.
134849	*Annie K.*, St. John's, N.F.L.	Sr.	Ramea, N.F.L. 1914	..	9	John Kendel, Ramea, N.F.L.
151608	†Annie Kemp, St. John's, N.F.L.	Sr.	St. Bernard's, Fortune Bay, N.F.L. 1923	..	30	John F. McDonald, Newbridge, Salmonier, N.F.L.
157760	Annie Louise, Turks Islands.	Sp.	Blue Hills, Caicos 1934	..	4	James H. Rigby, Whitby, Caicos Islands.
107766	Annie M., Charlottetown, P.E.I.	Sr.	Pr. Ed. Isld. 1902	..	20	Peter Perry, Tignish, Prince Co., Pr. Ed. Is.
112021	Annie M., Charlottetown, P.E.I.	Sr.	Queensport, N.S. 1903	..	29	John Doiron, Port Royal, N.S.
100960	Annie M., Chatham, N.B.	Sr.	Shippegan, N.B. 1890	..	11	W. S. Loggie Co., Lim., Chatham, N.B.
119483	Annie M., St. John's, N.F.L.	Sr.	Gooseberry Islands, N.F.L. 1905	..	31	Robert K. Bishop, St. John's, N.F.L.

* Foreign name "Burgemeester Yonkker Coenen." † Formerly the "Elda Gertrude."

Digitized by Google

Official No.	Name of Ship and Port of Registry.	Rig.	Where and When Built.	International Code Signal (Visual).	Registered Tonnage.	Owner, or Part Owner, and Manager (if recorded). ×Signifies *Managing Owner.* Italics signify *Manager.*
94696	*Annie M. Sproul, St. John's, N.F.L.	Sr.	United States . 1878	..	70	William C. Job, St. John's, N.F.L.
57640	Annie McDougall, Hobart	Sr.	Recherche Bay. 1898	..	189	Wm. Chas. McDougall, Recherche, Tasmania.
127631	Annie Maria, Bathurst, R.G.	Cr.	Bathurst, R.G. . 1907	..	28	Henry D. Carrol, Russell St., Bathurst, R.G.
155007	Annie Marie Doiron, Chatham, N.B.	F & A	St. Simon, N.B. 1929	..	16	Richard C. Doiron, Centre, St. Simon, N.B.
124897	Annie Maud, St. John's, N.F.L.	Sr.	Harry's Harbour, 1906 N.F.L.	..	30	Luke Biles, St. Anthony, N.F.L.
111526	Annie May, Digby, N.S.	Sr.	Port Lorne, N.S. 1900	..	11	David Sabeaus, Port Lorne, Annapolis, N.S.
119410	Annie P., St. John's, N.F.L.	Sr.	Goose Bay, N.F.L. 1904; Rebuilt, Flat Islands, N.F.L. . 1925	..	28	Thomas Ralph, Burnside, Bonavista Bay, N.F.L.
113832	Annie Patience, St. John's, N.F.L.	Sr.	Trinity Bay, 1901 N.F.L.	..	23	George Cummings, St. John's, N.F.L.
151645	Annie Pearl, St John's, N.F.L.	Sr.	Marystown, N.F.L. 1908; Rebuilt, Creston, N.F.L. 1925	..	12	John Murley, Creston, N.F.L.
112989	Annie R. St. John's, N.F.L.	Sr.	Pushthrough, 1900 N.F.L.	..	18	Edward Rowsell, Pushthrough, N.F.L.
90495	Annie S., Halifax, N.S. .	Sr.	Ship Harbour, 1885 N.S.	..	34	David A. Boudro, Port Felix, Guysboro', N.S.
151566	Annie S. Clark, St. John's, N.F.L.	Sr.	Glovertown, 1922 N.F.L.	..	48	George Parsons, Newtown, Bonavista Bay, N.F.L.
159633	Annie Smith, St. John's, N.F.L.	Sr.	Gooseberry Cove, 1935 Trinity Bay, N.F.L.	..	49	Edmund Vardy, Hickman's Harbour, Trinity Bay, N.F.L.
57512	*Annie Watt*, Adelaide, S.A.	K.	Tasmania . . 1870	..	33	Reginald C. Harvey, Pine Point, Muloowurtie, S. Aus.
157419	Annie Whiffin, St. John's, N.F.L.	Sr.	Haystack, Placentia Bay, N.F.L. 1904; Rebuilt Harbour Buffet, Placentia Bay, N.F.L. 1930	..	18	William Whiffin, Harbour Buffet, Placentia Bay, N.F.L.
159106	Annie Young, St. John's, N.F.L.	Sr.	Grey River, 1934 N.F.L.	..	22	John Penny & Sons, Lim., Ramea, N.F.L.
90997	Annie & Alice, Rochester	Spl.	Rochester . 1887	..	40	×Alfred Knifton, 7, Hertford Rd., Kingsland, London.
157429	Annie & George Cheeseman, St. John's, N.F.L.	Sr.	Rushoon, N.F.L. 1930	..	15	James Baird, Lim., St. John's, N.F.L.
97048	Annie & Lizzie, St. John's, N.F.L.	Sr.	Port Mouton . 1891	..	39	Walter S. Monroe, St. John's, N.F.L.
159055	*Annieanita*, St. John's, N.F.L.	Sr.	North Bay, La Poile Bay, N.F.L. 1933	..	19	William P. Walsh, Marystown, N.F.L.
137912	Anonciade, Chatham, N.B.	Sr.	Caraquet, N.B. . 1915	..	20	André D. Gionet, Caraquet, Gloucester, N.B.
155836	Anshan, Shanghai .	—	Shanghai . . 1927	..	476	Taku Tug & Lighter Co., Lim., Tientsin, North China.
106735	Ant, Hull . . .	Kl.	Hull . . 1897	..	53	×Percy E. Andrew, 74, Lowgate, Hull.
162869	*Antares*, Liverpool	Cr.	Porthleven . 1928	..	6	Victor Allcard, City of London Club, Old Broad St., London, E.C.2.
157683	Antarus, Georgetown, Cayman Islands.	Sr.	Georgetown, 1933 Cayman Islands.	..	55	Mrs. Ellie M. Bodden, Georgetown, Cayman Islands.
114703	Antelope, London .	—	Greenwich . 1901	..	70	Erith & Dartford Lighterage Co., Lim., Erith, Kent. *Norman A. L. Cockell, same address.*
122885	*Antelope*, Plymouth .	K.	Brixham . . 1906	..	41	Horizon Hunters, Lim., Devereux House, Strand, London, W.C.
70153	*Antelope*, Wexford	Sr.	Wexford . . 1885	E.I.F.B	88	×Eugene Fogarty, Arklow, co. Wicklow.
131678	Antepolo, Fremantle, W.A.	K.	Thursday Island 1902	..	14	Benjamin V. Herman, Broome, W.A.
160912	Anthea, Portsmouth .	Sp.	Gospel . . 1929	..	8	Hugh G. Sicklemore, Rosilian, Flushing, Falmouth, Cornwall.
128856	†*Anthea*, Dundalk .	K.	Arklow . . 1909	..	4	Mrs. Bridget King, Annagassan, Dunleer, Co. Louth. *Thomas Byrne, Annagassan Mills, Dunleer, Co. Louth.*
157555	Anthoniar Puravy, Jaffna	Boat	Kayts . . 1930	..	19	Asumugam Kathiripillai, Kaukesauturai.
61079	Anthons, Fremantle, W.A.	Bn.	River Mersey, Tas. . 1875	V.J.C.Y	133	R. J. Lynn, Lim., Fremantle, W.A.
149596	*Anthony*, Falmouth .	Sp.	Harwich . . 1922	..	1	Mrs. Nellie S. Forster, 49, Silverdale, Sydenham, London, S.E.26.
108286	Anthony, London .	Spl.	Crayford . . 1897	..	41	Great Wakering Brick Co., Lim., Weston Rd., Southend-on-Sea. *Philip H. Tranter, 17, Christchurch Rd., Southend-on-Sea.*
148376	Antiknock, Rochester .	—	Alblasserdam, Holland. 1927	..	113	Medway Oil & Storage Co., Lim., Grain Halt, Isle of Grain, Kent. *Rupert Pratt, 76/88, Strand, London, W.C.2.*
155841	Anting, Shanghai .	—	Shanghai . . 1927	..	476	Taku Tug & Lighter Co., Lim., Tientsin, North China.

* Formerly the "David J. Adams." † Formerly the "Agnes Green."

Digitized by Google

Official No.	Name of Ship and Port of Registry.	Rig.	Where and When Built.	International Code Signal (Visual).	Registered Tonnage.	Owner, or Part Owner, and Manager (if recorded). ×Signifies *Managing Owner*. Italics signify *Manager*.
72566	*Antoine Auger, Quebec .	—	Garden Island, Ont. 1875	..	365	Auger & Son, Lim., 132, St. Peter St., Quebec.
142940	Antone, C. Santos, St. John's N.F.L.	Sr.	Essex, Mass., U.S.A. 1918	..	92	Charles Forward, Grand Bank, N.F.L.
129846	Antonia Gutierrez, Belize	Dor'y	Brit. Honduras . 1908	..	4	Pablo Gutierrez, Punta Gorda, British Honduras.
137244	Anyndah, Port Adelaide	Cr.	Largs Bay . 1928	..	6	Norman Ford, Hannay St., Largs Bay, S. Aus.
155119	*Anywhere*, Vancouver, B.C.	Yl.	Vancouver, B.C. 1929	..	15	Clinton H. Elliott, 5549, Churchill St., Vancouver, B.C.
141492	Anzac I., St. John, N.B.	Sp.	U.S.A. . . (*a*)	..	4	Howard B. Bustin, 158, St. James St., Saint John, N.B.
101729	Aorere, Melbourne .	Cr.	Melbourne . 1898	V.J.D.C	8	Cyrus B. Retallach, Windsor, Victoria.
101734	Aotea, Hobart, Tasmania	Cr.	Williamstown . 1900	..	8	Bryan P. Gibson, Hobart, Tasmania.
95964	†Apa, Port Adelaide, S.A.	—	South Australia 1882	..	213	Adelaide Steamship Co., Lim., Currie Street, Adelaide, S.A.
117675	Apache, Sydney, N.S.W.	Cr.	Sydney, N.S.W.. 1904	..	3	Leslie G. Murnin, 47, Beach Rd., Rushcutters Bay, Sydney, N.S.W.
161646	Aphis, Yarmouth . .	—	Deptford . . 1899	..	67	Great Yarmouth Shipping Co., Lim., 49, South Quay, Great Yarmouth. *Henry I. Colville, same address.*
105159	*Aphrodite*, Jersey . .	K.	Hampton-on-Thames. 1922	..	6	Lady Trent of Nottingham, Millbrook, Jersey.
158657	Aphrodite, Toronto .	Sp.	Stamford, Conn., U.S.A. 1930	..	4	Robert B. F. Barr, 43, Admiral Rd., Toronto, Ont.
147006	*Aphros*, Southampton .	Cr.	Southampton . 1886	..	4	Francis C. M. Welles, Little Brickhill Manor, Bletchley, Bucks.
69544	Apollo, Rangoon .	Bk.	Rangoon . . 1877	..	696	Richard Hopper, Rangoon.
147384	Apperley, Gloucester .	—	Bristol . . 1933	..	137	S. Healing & Sons, Lim., Tewkesbury, Gloucester. *William J. Healing, Oldfield, Tewkesbury.*
163296	*April*, London . .	Yl.	Falmouth . 1914	..	7	Richard W. A. Faulkner, 34, Norland Square, London, W.11.
127765	April Bloom, St. John's, N.F.L.	Sr.	Nipper's Harbour, N.F.L. 1908	..	25	Alan Starks, Nipper's Harbour, N.F.L.
79309	Aquarius, Adelaide, S.A.	—	Adelaide, S.A. . 1879	..	20	South Australian Stevedoring Co., Lim., Lipson St., Adelaide, S.A.
114742	Aquila, London . .	—	Rotterdam . 1901	..	78	W. H. J. Alexander, Lim., St. John's Wharf, Wapping, London, E.1. *William P. Alexander and George F. Alexander, same address.*
170018	*Aquila Woolfrey*, St. John's, N.F.L.	Sr.	Horwood, Togo District, N.F.L. 1916	..	18	Horwood Lumber Co., Lim., St. John's, N.F.L.
126378	Arab Boy, Halifax, N.S.	Sp.	Mahone Bay, N.S. 1907	..	5	John E. Wood, 171, Hollis St., Halifax, N.S.
145057	Arabel, London . .	—	(*a*) (*a*)	..	191	Harrisons (London), 1931, Lim., 66, Mark Lane, London, E.C.3. *John Harrison, same address.*
100987	Arabi, Chatham, N.B. .	Sr.	Shippegan, N.B. 1890	..	12	Philip Rive, Caraquet, N.B.
31299	Arabia, Colombo . .	Sr.	Maldives . . 1872	..	81	Cader Saib Mohodoon Tamby, Colombo.
114669	Arabia, London . .	—	Canning Town . 1901	..	65	Samuel Williams & Sons, Lim., 8, Lloyds Ave., London, E.C.3. *A. Williams, same address.*
100394	‡Arabian, Quebec .	—	Hamilton, Ont. 1892 Converted Quebec 1935	.. ..	595	St. Lawrence Stevedoring Co., Lim., 83, Dalhousie St., Quebec.
158005	§Aracataca II, Shanghai .	—	Shanghai . . 1934	M.B.Z.B	12	John A. Herbert, c/o. Foreign Y.M.C.A., Shanghai.
147820	‖*Arachne*, Greenock	Sr.	Rosneath . . 1925	M.N.J.D	13	John G. Coats, 4, Crown Gardens, Dowanhill, Glasgow.
155492	Arafa, Z.257, Zanzibar .	Sr.	(*a*) (*a*)	..	14	Janmohomed Lalji, Zanzibar.
156106	Arafat, Singapore . .	Tkg.	Singapore . 1928	..	83	Seena T. R. Chettiar, 32, Market St., Singapore.
128342	*Aramia*, Port Moresby .	K.	Thursday Is. . 1920	..	26	Harrold Reynolds, Daru, Papua.
152171	*Arawa*, Auckland . .	Cr.	Auckland . . 1923	Z.M.F.F	9	John Glasgow, Nelson, N.Z.
119568	Arawa, Townsville .	K.	Thursday Island 1904	..	18	Austral Diving & Pearling, Lim., 60, Margaret St., Sydney, N.S.W.
110247	Arawatta, Southampton	Cr.	Poole . . 1898	..	5	Lord Cranbrook, Great Glenham House, Saxmundham, Suffolk.
111138	Arbela, St. John's, N.F.L.	Sr.	Garnish, N.F.L. 1899 Rebuilt, Bay de L'Eau Island, N.F.L. . . 1926	..	25	John T. Bullen, Bay de L'Eau Island, Fortune Bay, N.F.L.
127666	Arcadian K., Charlottetown, P.E.I.	Sr.	Belleoram, N.F.L. 1908	..	19	Thomas A. Roberts, Murray Harbour, P.E.I.
100472	Arcana, St. John's, N.F.L.	Sr.	Lunenburg, N.S. 1892	..	72	William Duff, Carbonear, N.F.L.
131672	Archina, Fremantle, W.A.	K.	Sydney, N.S.W.. 1901	..	13	James V. Hay, Broome, W.A.
131176	*Arcola*, St. John's, N.F.L.	Sr.	Lunenburg, N.S. 1913	..	83	Joseph T. Johnson, Little Catalina, N.F.L.
143685	Arctic, Liverpool . .	—	Oulton Broad . 1920	..	392	Liverpool Grain Storage & Transit Co., Lim., 11, Brunswick St., Liverpool. *Robert C. Winter, same address.*
108227	*Arctic*, London . .	Cr.	Greenwich . 1897 Rebuilt . . 1898	.. ..	57	London & Rochester Trading Co., Lim., Canal Road, Rochester. *Maurice O. Gill, same address.*
136168	Arctic 18, Hull . .	—	Hull . . 1913	..	70	William Gilyott & Co., Lim., 54/55, High St., Hull. *George Allison, same address.*

* Formerly the "Cherokee." † Formerly the "14 Hopper Barge." ‡ Formerly a steamer.
§ Formerly the "Deirdre." ‖ Formerly the "Berta."

Digitized by Google

Official No.	Name of Ship and Port of Registry.	Rig.	Where and When Built.	International Code Signal (Visual).	Registered Tonnage.	Owner, or Part Owner, and Manager (if recorded). ×Signifies *Managing Owner*. Italics signify *Manager*.
110025	Arcturus, London	Bge.	Hull . 1898	..	116	W. H. J. Alexander, Lim., St. John's Wharf, Wapping, London, E.1. *William P. Alexander and George F. Alexander, same address.*
149065	Ardath, Hull	—	Barton-on-Humber. 1912	..	85	Hull and Grimsby Water Transport Co., Lim., Crown Dry Dock, Garrison Side, Hull. *John H. Whitaker, Oriental Buildings, High St., Hull.*
149207	Ardea, Lowestoft	Wy.	Oulton Broad . 1927	..	36	Comdr. Richard G. Lock, R.N. (Retd.), 15, Grenville Place, London, S.W.7.
131816	*Ardea*, Southampton	Cr.	Portsmouth . 1910	..	3	Sir Charles H. Rose, Bart., Hardwick House, Whitchurch, Oxford.
105731	Ardeer, London	Spl.	Rochester . 1895	..	46	Successors to Thomas F. Wood (Gravesend), Lim., Denton Wharf, Gravesend, Kent. *George R. Street, 211, Dover Rd., Northfleet, Kent.*
129016	Ardwina, London	Spl.	Ipswich . 1909	M.F.K.S	66	E. J. & W. Goldsmith, Lim., 110, Fenchurch St., London, E.C.3. *Edward J. Goldsmith, same address.*
129801	**Arequipa*, Shoreham	K.	Alphen-on-Rhine. 1907	M.D.B.V	44	×Sidney V. North, Ousedale House, Lewes, Sussex.
152173	†*Arethusa*, Auckland	Cr.	Auckland, N.Z. . 1917	..	5	Arthur H. Pickmere, Suva, Fiji.
163371	‡Arethusa, London	Barq	Hamburg . 1911	..	3120	Shaftesbury Homes & "Arethusa" Training Ship, 164, Shaftesbury Avenue, London, W.C.2. *Francis B. Pelly, same address.*
132082	Argentine, Falmouth, Ja., B.W.I.	Sp.	Falmouth, Ja., B.W.I. 1915	..	33	Louis M. Lazarus, Falmouth, Jamaica.
109319	Arghiro, Brixham	Cr.	Brixham . 1901	M.D.V.Z	21	Carleton L. Dyer, Yew Ridge, Cedars Close, Hendon, Mddx.
126117	Arginia, St. John's, N.F.L.	Sr.	Shelburne, N.S. 1908	..	99	Isaac Dinham, St. Jacques, N.F.L.
101398	Argo, St. John's, N.F.L.	Sr.	Fortune, N.F.L. 1895	..	54	Thomas H. Malcolm, Port Malcolm, N.S.
162443	*Argo*, Shoreham	Yl.	Shoreham . 1931	..	6	Lord Stanley of Alderley, Alderley Park, Chelford, Cheshire.
78518	Argosy, Rochester	Spl.	Sittingbourne . 1878	..	42	Associated Portland Cement Manufacturers Lim., Portland House, Tothill St., London, S.W.1. *James A. White, same address.*
144888	*Argosy Lemel*, Port Adelaide.	Sr.	Waterhuizen . 1917	V.J.D.F	195	Yorke Shipping Proprietary Lim., Port Adelaide, S. Australia.
115867	Argus, London	—	New Holland . 1902	..	81	W. H. J. Alexander, Lim., St. John's Wharf, Wapping, London, E.1. *William P. Alexander and George F. Alexander, same address.*
83478	Argyle, St. Andrews, N.B.	Sr.	{Argyle, N.S. . 1880 Rebuilt, Wilson's Beach, N.B. . 1907}	..	10	James S. Ellis, Port Wade, Annapolis Co., N.S.
147822	*Ariadne*, Greenock	K.	Sandbank . 1925	M.Q.B.N	30	Frank Varley, 22, Wilton Place, London, S.W.1.
103647	Ariadne, Kingston, Ont.	Sp.	Cape Vincent, U.S.A. 1891	..	16	James McIntosh, South Marysborough, Ontario.
111762	Ariadna, Kingston, Ont.	Sr.	Amhurst, Isld., Ont. 1901	..	23	Joseph Drubule, Prescott, Ont.
103487	Ariadna, Victoria, B.C.	Yl.	Esquimalt, B.C. . 1896	..	23	Christian Bjerregaard, Hallug, B.C.
95912	Ariel, Bideford	Cr.	Bideford . 1888	M.P.Q.G	5	×Bertram E. S. C idl nd, 6, Grand Parade, West Bournemouth, Hants.
32109	Ariel, Hobart Town	Gge.	Hobart Town . 1863	V.J.D.G	25	John Hargrave, Hobart Town, Tasmania.
74998	Ariel, Melbourne	K.	Brisbane Water, N.S.W. 1878	..	35	Arthur T. Jones, Williamstown, Victoria.
106120	Ariel, Sydney, N.S.W.	Cr.	Middle Harbour, N.S.W. 1895	V.J.D.J	14	Claude E. Fleming, Bradford St., Balmain, Sydney, N.S.W.
159092	*Ariel*, St. John's, N.F.L.	Sr.	Suresnes, France 1921	..	59	Samuel Piercy, Grand Bank, N.F.L.
114730	Aries, London	—	Rotterdam . 1901	..	74	W. H. J. Alexander, Lim., St. John's Wharf, Wapping, London, E.1. *William P. Alexander and George F. Alexander, same address.*
118969	Ariki, Auckland, N.Z.	Cr.	Auckland, N.Z. . 1904	..	16	James H. Goodfellow, Auckland, N.Z.
150453	*Ariola*, Annapolis Royal, N.S.	Sp.	Hillsburn, N.S. . 1926	..	15	Mes. Sadie J. Longmire, Hillsburn, Annapolis, N.S.
105694	*Aristides*, Hobart	K.	Hobart . 1902	V.J.D.R	85	Wm. Holyman & Sons Pty., Lim., Launceston, Tas.
112314	Aritus, St. Andrews, N.B.	Sp.	Campobello, N.B. 1902	..	16	Frank Stanley, North Head, Grand Manan, N.B.
157463	Arizona, St. John's, N.F.L.	Sr.	Rattling Brook, Notre Dame Bay, N.F.L. 1931	..	27	Joseph T. Swyers, Bonavista, N.F.L.
72957	Ark, St. Catherine's, Ontario.	Sr.	Port Dalhousie 1875	..	521	Montreal Lighterage Co., Montreal.
161988	Ark Royal, Fowey	Cr.	Mevagissey . 1932	..	3	×William B. Stone, 48, Copthall Avenue, London, E.C.2.
125281	Arke, St. George's, Grenada	Sp.	Carriacou . 1910	..	8	Canian Simon, Bogle, Carriacou.
160150	Arklight, Maldon	Yl.	Steeple, Essex . 1926	..	2	John R. Rogers, 6, High St., Maldon, Essex.
165141	*Arklight II*, Maldon	Yl.	Steeple . 1936	..	2	John R. Rogers, 6, High St., Maldon, Essex.
136059	*Arklow Defender*, Dublin	Ny.	Arklow . 1914	..	25	×James Tyrrell, 46, Lower Main St., Arklow.
160929	*Arlette*, Portsmouth	Yl.	Gosport . 1930	M.P.T.Q	18	Martin de Selincourt, Brooklands, Sarisbury Green, Hants.
158342	Armand, Bathurst, N.B.	Sr.	Caraquet, N.B. . 1933	..	17	Jerome Albert, Caraquet, N.B.

* Foreign name "Wilhelmina." † Formerly the "Marcia." ‡ Foreign name "Peking."

Digitized by Google

Official No.	Name of Ship and Port of Registry.	Rig.	Where and When Built.		International Code Signal (Visual).	Registered Tonnage.	Owner, or Part Owner, and Manager (if recorded). × Signifies *Managing Owner*. Italics signify *Manager*.
127702	Armenia N'y, St. John's, N.F.L.	Sr.	St. Jacques, N.F.L.	1909	..	48	Edward Seward, New Perlican, Trinity Bay, N.F.L.
158577	*Armida*, Vancouver, B.C.	Marconi	Vancouver, B.C.	1935	..	8	Thomas M. Ramsay, 1255, Nicola St., Vancouver, B.C.
86601	**Armide*, Glasgow	K.	Shoreham	1883	M.D.Q.T	20	William Whitehead, Crimple House, Harrogate, & John M. McLaren, Kirby House, Kirby, Overblow, Harrogate, Yorks.
135648	†*Arminel*, Southampton	K.	Southampton	1910	M.D.W.R	34	Sir Thomas H. Skinner, Bt., 330, Gresham House, Old Broad St., London, E.C.2.
107439	Arminta, St. Andrew's, N.B.	Sp.	Digby, N.S.	1894	..	15	Judson L. Guptill, Grand Manan, N.B.
157667	Armistice, Georgetown, Cayman Islands.	Sr.	West Bay, Grand Cayman, C.I.	1930	..	27	Mrs. Elizabeth M. Farrington, West Bay, Grand Cayman, C.I.
152284	Armitage, Bathurst	—	Paisley	1925	..	100	Government of the Gambia, Bathurst.
163601	*Armorel*, Truro	Bdn.	Penarth, Glam.	1935	..	11	Howard K. Neale, "Northcliffe," Penarth, Glam.
158509	*Arnold & Woodrow*, Lunenburg, N.S.	W.	Clarks Harbour, N.S.	1931	..	10	Robert W. Bowers, Voglers Cove, N.S.
119561	Aroha, Townsville	K.	Thursday Island	1904	..	16	Cleveland & Vidgen, Lim., 89, Pitt St., Sydney and Thursday Island, Queensland.
121695	Aroma S., Yarmouth, N.S.	Sp.	Pubnico, N.S.	1904	..	10	Samuel Epstein, Yarmouth, N.S.
144733	*Aroon*, Skibbereen.	K.	Castlecave	1919	..	5	×Michael G. McMahon, O'Connell's Square, Ennis, Co. Clare.
71887	Arrow, Cowes	K.	Cowes	1875	..	20	Shepard Bros., Lim., 42, Quay St., Newport, Isle of Wight. *Arnold F. Shepard, Seymour House, Sea St., Newport, Isle of Wight.*
108516	Arrow, Rochester	Spl.	Rochester	1897	..	54	London and Rochester Trading Co., Lim. Canal Rd., Rochester, Kent. *Maurice O. Gill same address.*
159052	Arrow Leaf, St. John's, N.F.L.	Sr.	Ramea, N.F.L.	1933	..	16	John Keeping, Ramea, N.F.L.
124579	Arrowan, Plymouth	Yl.	Teignmouth	1901	M.C.Y.J	5	Major Edward S. Strickland, Windsor Lodge, Mannamead, Plymouth.
134332	Arseneau Brothers, Bathurst, N.B.	Sr.	Green Point, N.B.	1914	..	10	Fidel Bigeau, Inkerman, Gloucester Co., N.B.
158075	Art C No. 1., Montreal	—	Lachine, Que.	1927	..	14	Arthur Cherrier, 365, Notre Dame St., Lachine, P.Q.
158076	Art C. No. 2, Montreal	—	Lachine, Que.	1929	..	7	Arthur Cherrier, 365, Notre Dame St., Lachine, P.Q.
164071	Artemis, Hong Kong	Cr.	Hong Kong	1932	..	4	Gerald G. Wood, P. & O. Bldg., Victoria, Hong Kong.
81172	‡Artemis, Hull	—	N. Shields	1880	M.C.M.G	912	×John Page, Junr., and ×Harry G. Page, 107, Fenchurch St., London, E.C.3.
113276	Artemis, Southampton	Yl.	Southampton	1899	M.D.K.M	55	Wm. G. Nicholson, Basing Park, Alton, Hants.
91104	Arthur, Bathurst	Cr.	Bathurst	1890	..	19	Francis G. Owens, Clarkson St., Bathurst, Gambia.
121946	Arthur, Sorel	—	Sorel	1907	..	198	Amedée Lamothe, St. Denis, St. Hyacinthe, Richelieu River, Que.
145848	Arthur Abbott, Liverpool	—	Manchester / Rebuilt, Manchester	1885 / 1926	..	49	Fredk. J. Abbott, Lim., 604, Tower Bldg., Water St., Liverpool. *Thomas Abbott, same address.*
140648	Arthur Burton, Liverpool	—	Bromboro' Pool, New Ferry.	1915	..	65	Burton & Son, Lim., 3, Chapel St., Liverpool. *Thomas H. Burton, same address.*
152335	Arthur C. G. Stone, St. John's, N.F.L.	Sr.	Monroe, Trinity Bay, N.F.L.	1926	..	74	Arthur H. Monroe, St. John's, N.F.L.
162788	Arthur Fry, Portsmouth	—	Portsmouth	1917	..	46	Pickfords, Lim., 205, High Holborn, London. W.C.1. *Charles Bostock, same address.*
136440	*Arthur J. Small*, Sydney, N.S.W.	K.	Petrie, Queensland.	1913	..	21	John G. Wheen, Bright St., Marrickville, Sydney, N.S.W.
141591	Arthur Morgan, Montreal	Sr.	Detroit, Mich., U.S.A.	1871	..	888	Sin-Mac Lines Lim., 635, Common St., Montreal.
125735	Arthur Relf, London	Spl.	Greenwich	1908	M.J.D.W	88	T. Scholey & Co., Lim., Dawson's Wharf, East Greenwich, London *James R. Piper, Piper's Wharf, East Greenwich, London.*
146376	*Arthur Rogers*, Falmouth	Cr.	Brixham	1922	..	22	Abraham Hipwell, 1, Homefield Place, Heavitree, Exeter, Devon.
108637	Arthur Sinclair, Runcorn	—	Northwich	1901	..	51	W. Bate & Co., Lim., 28, Brunswick St., Liverpool. *Edward Tyson, same address.*
157151	Artlac, Sorel, Que	—	St. Francois due Lac., P.Q.	1931	..	140	Arthur Lachapelle, St Francois du Lac, P.Q.
131667	Aru, Fremantle, W.A.	K.	Thursday Island	1907	..	13	James V. Hay, Broome W.A.
155968	Aruba Belle, St. George, Grenada.	Sp.	Carriacou, Grenada, B.W.I.	1931	..	13	Solomon Patrice, Windwood, Carriacou.
145815	Arum Lily, Lowestoft	K.	Lowestoft	1924	..	33	Samuel W. White, 107, Worthing Rd., Lowestoft. *Thomas R. White, 170, Raglan St., Lowestoft.*
95514	Arvon, London	Cr.	Shoreham	1884	..	5	Edward L. Ransome, "Studley," West Grove, Walton-on-Thames, Surrey.
120005	Asahi, Fremantle	Sr.	Japan	1904	..	12	Archie Male, Broome, W. Australia.
119724	*Asgard*, Southampton	K.	Larvik, Norway.	1905	M.P.G.S	17	William B. Branston, 20, Hans Place, London, S.W. 1.
118230	Ash, Rochester	Spl.	Rochester	1907	..	51	F. T. Everard & Sons, Lim., The Wharf, Greenhithe Kent. *Frederick T. Everard, same address.*

* Formerly the "Phyllis." † Foreign name "Linth." ‡ Formerly the "Lady Tyller," a steamer.

Digitized by Google

Official No.	Name of Ship and Port of Registry.	Rig.	Where and When Built.	International Code Signal (Visual).	Registered Tonnage.	Owner, or Part Owner, and Manager (if recorded). × Signifies *Managing Owner*. Italics signify *Manager*.
75315	Ashburton, Fremantle, W.A.	Sr.	Fremantle . . 1883	..	24	Horace L. Holmes, Onslow, W.A.
99174	Ashby, Grimsby . .	K.	Grimsby . . 1891	..	49	× William A. Jones, Balcony House, Parkgate, Cheshire.
135196	Ashingdon, London .	Spl.	Conyer Quay, Teynham. . 1913	..	59	× Samuel J. Peters, Hermine Yard, 66, Eastern Esplanade, Southend-on-Sea, Essex.
141596	Ashland, Montreal .	Sr.	Trenton, Mich., U.S.A. 1886	..	949	Sin-Mac Lines Lim., 635, Common St., Montreal.
94886	*Asia, Quebec . .	—	Pierreville . 1889	..	149	Pulpwood Water Transportation Co., Lim., 126, St. Peter St., Quebec.
161509	*Askadil*, Colchester .	Bdn.	Rowhedge. . 1934	..	3	George O. Wiskeman, 13, Great James St., Bedford Row, London, W.C.1, and Peter G. Temple, Bishopston, Warminster, Wilts.
145838	†Aspasia, Ipswich . .	Bdn.	Fairlie . . 1924	..	7	Norman E. Dallimore, "West House," Burnham-on-Crouch, Essex.
109978	Asphodel, London. .	Spl.	Deptford . . 1898	M.J.K.W	70	E. J. & W. Goldsmith, Lim., 110, Fenchurch St., London, E.C. 3. *Edward J. Goldsmith, same address.*
113689	Asphodel, Portsmouth .	Spl.	Rochester . 1900	..	52	× Philip J. Underwood, 12, Kent St., Northam. Southampton.
122586	Aspinet, Pt. Sydney, N.S.	Sp.	Pubnico, N.S. . 1909	..	14	Sydney G. Dobson, Montreal.
114814	Assiniboine, London .	Spl.	Battersea . . 1901	..	46	× Horace A. Waller, 61, Station Rd., Sidcup, Kent.
151288	Assistance A., St. Georges, Grenada	Sp.	Corinth Bay . 1919	..	20	Samuel Corion, Carriacou, Grenada.
131731	Astarte D. Nassau, N.P.	Sp.	Nassau, N.P. . 1903	..	8	Joshua Darling, Acklins Island.
112995	Aster, St. John's, N.F.L.	Sr.	Random, N.F.L. 1900	..	48	Francis H. Steer, St. John's, N.F.L.
128016	Aston, Liverpool . .	—	Northwich . 1896	..	148	Salt Union Lim., Colonial House, Water St., Liverpool. *Eustace C. Wickes, same address.*
149143	Astra, Portsmouth	Cr.	Gosport . . 1928	M.N.Z.Y	83	Hugh F. Paul, 104a, Part St., London, W.1.
157730	Astra Ida, Nassau, N.P.	Sp.	Ragged Island . 1935	..	10	George R. Lockhart, Ragged Island, Bahamas.
110162	Astrild, London . .	Spl.	Southampton . 1899	M.J.K.G	69	E. J. & W. Goldsmith, Lim., 110, Fenchurch St., London, E.C. 3. *Edward J. Goldsmith, same address.*
156242	‡Astwood (The), Turks Islands.	Sp.	Bombarra . 1928	..	10	John T. Hamilton, Bombarra, Caicos Islands.
134118	Atagi No. 1, New Westminster, B.C.	—	Steveston, B.C. . 1913	..	28	Tsunematsue Atagi, Steveston, B.C.
141526	Atagi No. 2, New Westminster, B.C.	—	Steveston, B.C. . 1919	..	24	Tsunematsue Atagi, Steveston, B.C.
135938	Atahualpa, Portsmouth	Sp.	Burnham-on-Crouch. 1910	..	7	Harry W. Stevens, Castle Cliffe, Castle Hill, Guildford, Surrey.
91799	Atalanta, Wellington	Cr.	Auckland, N.Z. . 1894	..	8	Johann Hy. O. Schwartz, Wellington, N.Z.
128331	Athalie, Townsville .	K.	Thursday Is. . 1913	..	19	W. R. Carpenter & Co., Lim., 19, O'Connell Street, Sydney.
150104	Atharampatanam, Singapore.	F & A	Singapore . 1919	..	69	Abna Inullabake Sahib, 123, Teluk Ayer St., Singapore.
103508	Athena, St. John's, N.F.L.	Sr.	La Have, N.S. . 1896	..	55	Lewis Weeks, Pool's Island, N.F.L.
110647	*Athene*, Liverpool .	K.	Birkenhead . 1900	M.D.P.M	7	Howard M. Butters, The Junior Club, 111, Douglas St., Glasgow.
121119	Athene, Sydney, N.S.W.	Cr.	Berry's Bay, N.S.W. 1905	..	7	David S. Carment, 5, Phillips St., Neutral Bay, Sydney, N.S.W.
121895	Athlete, Shelburne, N.S.	Sp.	Shelburne . 1906	..	13	Russell B. Harvey, Seal Cove, Grand Manan, N.B.
155786	§Athlete Second, St. John's, N.F.L.	Sr.	Essex, Mass., U.S.A. . 1906	..	97	Stephen Burry, Safe Harbour, Bonavista Bay, N.F.L.
157687	Athletic, Nassau, N.P. .	Sp.	Ragged Is. . 1930	..	8	Fred Bridgwater, Ragged Island, Bahamas.
157559	Athy Lexmy, Jaffna .	Dhy	Valvettiturai . 1931	..	46	Guanamoorthy Shaunmgapillai, Valvettiturai.
123053	Athy Poorany, Jaffna .	Dhy.	Valvettiturai . 1906	..	108	Sinnatamby Veerakathippillai, Iondamanar.
131375	Atlantic, Liverpool .	—	Northwich . 1911	..	328	Liverpool Grain Storage & Transit Co., Lim., 11, Brunswick St., Liverpool. *Robert C. Winter, same address.*
90207	Atlantic, St. John's, N.F.L.	Sr.	Notre Dame Bay 1884	..	26	James Mew, Barr'd Islands, Notre Dame Bay, N.F.L.
129255	Atlantic 8, Hull . .	—	New Holland . 1909	..	136	William Gilyott & Co., Lim., Hull. *George Allison, 54-55 High Street, Hull.*
163146	Atlantic 25, Hull . .	—	Beverley . . 1913	..	114	William Gilyott & Co., Lim., 54/55, High Street, Hull. *George Allison same address.*
139491	Atlantic B., Nassau, N.P.	Sp.	Acklin's Island, Bahamas. 1916	..	8	Otis Beneby, Acklin's I., Bahamas.
139488	Atlantic V. Nassau, N.P.	Sr.	Acklin's Island 1907	..	11	James Wood, Spring Point, Acklin's Island, Bahamas.
104934	Atlas, Faversham . .	Spl.	Faversham . 1895	..	45	× Charles Cremer, 50, Newton Rd., Faversham.
89255	Atlas, Sydney, N.S.W. .	—	Brisbane . . 1882	..	126	Burke Shire Council, Burketown, Queensland.
116921	Atlin, Victoria, B.C. .	—	White Horse, Y.T. 1904	..	34	British Yukon Nav. Co., Lim., Victoria, B C.
143572	‖Atoka, Southampton .	—	Rouen . . 1914	..	581	Anglo-American Oil Co., Lim., 36, Queen Anne's Gate, London, S.W.1. *Frederic J. Wolfe, same address.*
129080	Atom, London . .	Spl.	Grays . . 1903	..	78	E. J. & W. Goldsmith, Lim., 110, Fenchurch Street, London, E.C.3. *Edward J. Goldsmith, same address.*
120164	Atropos, Shanghai .	—	Glasgow . . 1901	..	93	Ocean Steamship Co., Lim., 1, India Buildings, Water St., Liverpool.
148449	Attercliffe, Hull . .	Sq.	Thorne . . 1925	..	63	W. Bleasdale & Co., Lim., Colonial Chambers, Princes Docks Side, Hull. *Frederick Baker, same address.*

* Formerly the "Montcalm." † Formerly the "Esmerander" and "Emily." ‡ Formerly the "J. N. Fitzerlyn."
§ Formerly the "Athlete." ‖ Foreign name "Horace."

Digitized by Google

Official No.	Name of Ship and Port of Registry.	Rig.	Where and When Built.	International Code Signal (Visual).	Registered Tonnage.	Owner, or Part Owner, and Manager (if recorded). × Signifies *Managing Owner*. Italics signify *Manager*.
162390	Attractive, Liverpool .	—	Northwich . 1933	..	41	H. R. Ainscough, Lim., Burscough Mills, Burscough, Lancs. *William B. Fletcher, same address.*
103996	Au-revoir, St. Andrews, N.B.	Sp.	West Isles, N.B. 1897	..	15	James W. Wooster, Seal Cove, Grand Manan, N.B.
131181	Auburn, Peterborough, Ont.	—	Peterborough, Ont. 1912	..	190	His Majesty's Minister of Railways and Canals for Dominion of Canada.
109214	*Audrey, Falmouth .	Yl.	Falmouth . 1898	M.D.F.D	15	Lt.-Comdr. Rex G. Arnot, R.N., 2, Caledonian Mansions, Great Western Road, Glasgow.
113756	Audrey, Ipswich . .	Spl.	Ipswich . . 1903	M.G.R.T	58	R. & W. Paul, Lim., Ipswich, Suffolk. *Peter Reed, 47, Key St., Ipswich.*
108360	Audrey, London . .	Spl.	Deptford . . 1898	..	70	E. J. & W. Goldsmith, Lim., 1110, Fenchurch St., London, E.C.3. *Edward J. Goldsmith, same address.*
162613	*Audrey*, London . .	Cr.	Whitstable . 1924	..	5	Walter A. Vignoles, 68, Hillway, Highgate, London, N.6.
170035	Audrey Bartlett, St. John's, N.F.L.	Sr.	Rattling Brook, Green Bay, N.F.L. 1936	..	70	Mrs. Jane Bartlett, Rattling Brook, Green Bay, N.F.L.
159620	Audrey Diane Crosbie, St. John's, N.F.L.	Sr.	Long Beach, Trinity Bay, N.F.L. 1935	..	65	George G. Crosbie, St. John's, N.F.L.
127655	Augustus H.B., St. John's, N.F.L.	Sr.	Notre Dame Bay, N.F.L. 1908	..	35	A. E. Hickman Co., Lim., St. John's, N.F.L.
118997	Auk, Fremantle, W.A. .	K.	Broome, W.A. 1903	..	14	Bernard E. Bardwell, Broome, W.A.
121081	Auk, Hull	—	Hessle . . 1905	..	71	Co-operative Wholesale Society, Lim., 1, Balloon St., Manchester. *Thomas Brodrick, same address.*
131632	*Aumeric*, Fremantle, W.A.	Sr.	Fremantle, W.A. 1912	..	14	Alexander Chamberlain, Fremantle, W.A.
151322	Aung Ban, Rangoon .	Sr.	Yè . . . 1917	..	50	Maung Kya Zin, Tavoy, Burma
151331	Aung Chang Ya, Rangoon	Sr.	Moulmein . . 1916	..	37	Saw Yu Sein, Panga Village, Amherst Township, Burma.
139399	Aung De Pa, Rangoon .	Sr.	Mergni . . 1919	..	44	Maung Shive Qaing, Mergni, Burma.
151529	Aung Min Gla Gyi, Rangoon.	Sr.	Moulmein . . 1920	..	101	Maung Sein Thwe, Zayit Quarter, Bazaar Road, Tavoy.
151324	Aung Myat Thein, Rangoon	Sr.	Moulmein . 1917	..	58	Ma Mya, Talinedain Quarter, Savoy.
151332	Aung Sin Gyi, Rangoon.	Sr.	Karoppi . . 1920	..	103	Ko Naung Kyo, Karoppi, Burma.
151536	Aung The Da, Rangoon.	Sr.	Yè (Burma) . 1920	..	99	Maung T. Hlaing, Nouklai Quarter, Mergui.
151537	Aung Thein Byan, Rangoon.	Sr.	Yè (Burma) . 1919	..	112	Maung Thein Tayu, 50, Norton St., Rangoon.
156031	*Aung Thein Ngwe*, Rangoon.	Sr.	Tavoy . . 1927	..	91	Tan P. Thein, Danngoo Quarter, Tavoy, Burma.
151323	Aung Toe Bwa, Rangoon	Sr.	Wakayu . . 1919	..	64	Lim Lain Nga, Wargaru.
151335	Aung Toe Tha, Rangoon.	Sr.	Yé . . . 1918	..	29	Mg Shive Thun, Beclookyun, Moulmein.
98462	Aura, Portsmouth. .	Cr.	Emsworth . 1893	..	22	J. D. Foster, Lim., Emsworth, Hants. *James D. Foster, 13, King Street, Emsworth, Hants.*
127699	Aura Lee, St. John's, N.F.L.	Sr.	Beau Bois, N.F.L. 1898	..	29	Robert K. Bishop, St. John's, N.F.L.
142802	Aurangabad, Singapore .	F &A	Singapore . 1919	..	71	Seena T. R Chettiar, 32, Market St., Singapore.
120487	Aurania, London . .	—	Canning Town . 1904	..	128	Samuel Williams & Sons, Lim., 8, Lloyds Avenue, London, E.C. 3. *Alfred Williams, same address.*
118842	Aureola, Hull . .	—	Beverley . . 1895	..	65	×Charles Hinchsliff, 83, Abbey St., Hull.
139419	Auriel Lilian, Brixham .	K.	Brixham . . 1918	..	25	×Thomas Bowles, 64, Higher Street, Brixham, Devon.
62537	Auriga, Sydney, N.S.W. .	—	Sunderland . 1869	..	476	Edward Powell, Marlbrynong St., Footscray, Victoria, Australia.
118998	Aurora, Fremantle, W.A.	Sr.	Fremantle. . 1903	..	15	Ancell C. Gregory, Broome, W.A.
121860	*Aurora*, Lunenburg, N.S.	Sr.	Lunenburg, N.S. 1906	..	10	John T. Stewart, West Point, Prince Edward Island.
159932	Auspicious M., Kingstown, St. Vincent, B.W.I.	Sr.	Union Island, B.W.I. 1936	..	26	Peter Mitchell, Union Island, St. Vincent, B.W.I.
117620	Austral, Sydney, N.S.W.	Sr.	Brisbane Water, N.S.W. 1903	..	14	James Coutts, Cooktown, Queensland.
93827	†Australia, Liverpool .	F.	Northwich . 1877	..	124	Salt Union Lim., Colonial House, Liverpool. *Eustace C. Wicks, same address.*
101932	Australia, London. .	Bge.	Leith . . 1893	..	68	×James Perkins, 90 Lower Thames St., London.
115881	Australia, London .	—	Canning Town . 1901	..	111	Samuel Williams & Sons, Lim., 8, Lloyds Avenue, London, E.C. 3. *Alfred Williams, same address.*
129880	Austur, St. John's N.F.L.	Sr.	Trinity Bay, N.F.L. 1907	..	28	Nathaniel L. Cole, Carbonear, N F.L.
152479	Autauga, St. John's N.F.L.	Sr.	Lunenburg, N.S. 1924	..	97	Capt Joseph Rose, Jersey Harbour, N.F.L.
138375	Auto No. 1, Sarnia, Ont.	—	Sombra . . 1919	..	27	Thomas W. Whiteley, Sombra, Ont.
138376	Auto No. 2, Sarnia, Ont.	—	Sombra . . 1917	..	15	Thomas W. Whiteley, Sombra, Ont.
114727	Ava, London . . .	—	Canning Town . 1901	..	65	Samuel Williams & Sons, Lim., 8, Lloyds Avenue, London, E.C. 3. *A. Williams, same address.*
119941	*Avail*, Brixham . .	Cr.	Porthleven . 1890	..	6	×William E. Friend, Bolton St., Brixham, Devon.
92178	Avalanche, St. John's, N.F.L.	Sr.	Goose Bay, N.F.L. 1887	..	17	John Perry, Goose Bay, N.F.L.
111261	Avaion, Glasgow . .	Cr.	Dumbarton . 1899	..	13	Ernest G. Matthews, Southlands, Elms Avenue, Parkstone, Dorset.
92500	Avalon, Windsor, N.S. .	Sr.	Advocate, N.S. . 1888	..	116	J. Willard Smith, St. John. N.B
159650	Avalon Goodridge, St. John's N.F.L.	Sr.	Hant's Harbour, Trinity Bay, N.F.L. 1935	..	67	Pleman Janes, Hant's Harbour, Trinity Bay, N.F.L.

* Formerly the "Izme" and "Kernick." † Formerly a steamer.

Digitized by Google

...ial	Name of Ship and Port of Registry.	Rig.	Where and When Built.	International Code Signal (Visual).	Registered Tonnage.	Owner, or Part Owner, and Manager (if recorded). × Signifies *Managing Owner*. Italics signify *Manager*.
16	Ave, Kingstown, St. Vincent, B.W.I.	Sp.	Bequia, St. Vincent, B.W.I. 1934	..	10	Randolph M. Kydd, St. Vincent, B.W.I.
83	Ave Maria (The), Belize.	Yl.	British Honduras 1933	..	5	Richard E. Foote, Belize, B.H.
13	*Ave Maria*, Dublin	K.	Peel, I. of M. . 1912	..	17	Sea Fisheries Association of Saorstat Eireann, Lim., 45, Kildare St., Co. Dublin. *Eugene MacKenna, same address.*
53	Ave R. Belize	Sp.	British Honduras 1919	..	4	Vitaliano Rodriguez, Harteneja, B.H.
65	Avelina, Belize, B.H.	Sp.	B. Honduras . 1905	..	6	Vivian Velasquez, Commerce Bight, B.H.
08	*Avenbeg*, Dublin	Ny.	Peel, I. of M. . 1911	..	17	× Patrick Carthy, 19, Mahon's Lane, Arklow.
48	Avenger, London	—	Sittingbourne . 1899	..	99	Edward Lloyd, Lim., 12, Salisbury Sq., Fleet St., London. *Arthur Lloyd, same address.*
22	Avernus, Liverpool	—	Belfast . . 1906	..	160	Ocean Steam Ship Co., Lim., India Buildings, Water St., Liverpool. *Lawrence D. Holt, same address.*
01	Avestruz, Belize, B.H.	Sp.	Sarteneja, B.H. 1903	..	5	Susano Guerrero, San Pedro, Ambergris Cay, B.H.
88	Aviator, Bathurst, N.B.	Sr.	Caraquet, N.B. . 1912	..	23	Peter S. Lanteigne, Caraquet, N.B.
50	Avis, Nassau, N.P.	Sp.	Ragged Island . 1933	..	7	Melvin E. Moxey, Ragged Island.
160	Avis Davy, Yarmouth	Cr.	Potter Heigham 1928	..	5	Arthur G. Davy, 38, Southgates Rd., Great Yarmouth.
367	Avoca, London	—	Canning Town . 1901	..	65	Samuel Williams & Sons, Lim., 8, Lloyds Avenue, London, E.C. 3. *A. Williams same address.*
007	*Avocet*, Portsmouth	Yl.	Fowey . . 1897	M.Q.X.Z	27	Edward D. Guinness, 53, Cornhill, London, E.C.3.
981	Avon, Brisbane	—	Melbourne . 1867 Reconstructed Balmain, N.S.W. . 1896	..	110	Cleghorn, Hopkins & Co., Lim., Queen St., Brisbane, Queensland.
071	*Avon Queen, Bridgetown, Barbados.	Sr.	Hantsport, N.S.. 1918	V.Q.C.S	953	Robert A. McLean, Chatham, N.B.
003	Avongarth, Bristol	Sr.	Rotterdam . 1930	..	330	R. & J. H. Rea, Lim., Cory Buildings, Fenchurch St., London, E.C. 3. *Reginald J. Speller, same address.*
869	*Avonmore*, Skibbereen	Ny.	Peel, I of M. . 1910	..	10	Daniel Leonard, South Ballyieragh, Cape Clear Island, Baltimore, Cork
780	*Avril II*, Littlehampton.	Sp.	Littlehampton . 1936	..	2	× William G. Kendall, Lopen House, Seavington, S.O., Som.
676	Awang, Fremantle, W.A.	K.	Thursday Island 1907	..	14	James Clark, Brisbane.
700	Awanui II, Fremantle, W.A.	Sp.	Perth, W.A. . 1920	..	4	Valentine H. Woodward, Perth, W.A.
174	Awanui III, Fremantle	Sp.	Perth, W.A. . 1932	..	9	Valentine H. Woodward, Commonwealth Bank of Australia, Perth.
791	Awrangazib, Singapore	F&A	Singapore . 1918	..	63	Vana E. R. M. P. V. Chitty, 22, Market St., Singapore.
713	Axe, Bristol	Sr.	Lytham . . 1915	..	297	R. & J. H. Rea, Lim., Cory Buildings, Fenchurch St., London, E.C. 3. *Reginald J. Speller, same address.*
648	*Axelle*, London	Cr.	Tenby . . 1910	..	6	Capt. Launcelot H. B. Burlton, Headquarters, Southern Command, Salisbury, Wilts.
624	Axis, Fremantle, W.A.	Sr.	Java . . (a)	..	16	Henry F. Hilliard, Broome, W.A.
187	*Ayesha*, Colchester	Cr.	Brightlingsea . 1922	..	6	× William A. Hollins, White Lodge, Hatherley Lane, Cheltenham.
115	Ayesha, Singapore	F &A	Singapore . 1917	..	75	Savana Soopramanian, 162, Cross Street, Singapore.
139	Ayresome Ironworks No. 2, Middlesbrough.	—	Middlesbrough . 1893	..	271	Gjers, Mills & Co., Lim., Ayresome Ironworks, Middlesbrough. *Stanley Garson, "Linskill," Southfield Rd., Middlesbrough.*
6119	†Ayresome Ironworks No. 3, Middlesbrough.	—	Dordrecht, Holland. 1918	..	235	Gjers, Mills & Co., Lim., Middlesbrough. *Stanley Garson, "Linskill," Southfield Rd., Middlesbrough.*
2151	Ayrshire Lass, Hobart Town.	Bge.	Tasmania . (a)	..	15	Robert Thorne, jun., Lewisham, Tasmania.
3028	*Azania*, Ramsgate.	Sr.	Amsterdam . 1936	..	23	× Arthur R. Stephens, 13, Cliff Rd., Pakefield, Lowestoft.
9054	Azariah, Ipswich	K.	Ipswich . . 1878	M.G.R.X	53	× Charles J. Butler, 30, Unity Street, Ipswich.
5021	Azeezia, Singapore	Lr.	Singapore . 1913	..	78	Sayna M. Sultan, 21, Upper Cross St., Singapore.
4941	Azima, Faversham	Spl.	Whitstable . 1898	..	50	Daniels Brothers (Whitstable) Lim., Sea Wall, Whitstable, Kent. *Harry K. Daniels, Kelvin House, Nelson Rd., Whitstable.*
41094	Aziz, Bathurst, N.B.	Sr.	Middle Caraquet, N.B. 1919 Rebuilt . . 1932 Middle Caraquet.	..	23	Leon Gionet, Middle Caraquet, Gloucester, N.B.
49231	Azuma, Hong Kong	Cr.	Yokohama, Japan. 1915	..	6	Edgar B. Lambert, 185, The Peak, Hong Kong.
130127	B. 1, Shanghai	Lr.	Shanghai . . 1904	..	477	Tientsin Lighter Co., Lim., Tientsin, China.
130128	B. 2, Shanghai	Lr.	Shanghai . . 1904	..	477	Tientsin Lighter Co., Lim., Tientsin, China.
130129	B. 3 Shanghai	Lr.	Shanghai . . 1904	..	477	Tientsin Lighter Co., Lim., Tientsin, China.
130130	B. 4, Shanghai	Lr.	Shanghai . . 1904	..	477	Tientsin Lighter Co., Lim., Tientsin, China.
130131	B. 5, Shanghai	Lr.	Shanghai . . 1904	..	477	Tientsin Lighter Co., Lim., Tientsin, China.

* Formerly a motor vessel, formerly the "Jessie Louise Fauquier." † Formerly the "Bryn."

Digitized by Google

Official No.	Name of Ship and Port of Registry.	Rig.	Where and When Built.	International Code Signal (Visual).	Registered Tonnage.	Owner, or Part Owner, and Manager (if recorded). × Signifies *Managing Owner.* Italics signify *Manager.*
133723	B. A. S. Co., No. 1, Vancouver, B.C.	—	Vancouver, B.C. 1913	..	136	Alexander Easler, 5234, Chester St., So. Vancouver, B.C.
141025	B.B. No. 1, Vancouver, B.C.	—	New Westminster, B.C. 1912	..	148	William Bartlett, 1629, William Street, Vancouver, B.C.
150877	B.B. No. 2, New Westminster, B.C.	—	New Westminster B.C. 1923	..	218	Edward P. Bartlett, 703, 12th Street, New Westminster, B.C.
152760	B.B.C. No. 1, Victoria, B.C.	—	New Westminster B.C. 1912	..	134	Island Tug & Barge Co., Lim., Foot of Fort Street, Victoria, B.C.
156638	*B.C.B. & D. No. 4, Vancouver, B.C.	—	Hoquiam, Wash., U.S.A. 1910	..	46	British Columbia Bridge & Dredging Co. Lim., 1218-510, West Hastings St., Vancouver, B.C.
161882	B.C. 1., Belfast . .	—	Belfast . . 1931	..	90	Belfast Corporation, City Hall, Belfast. *Robert B. Donald, M.Inst.C.E., same address.*
121982	B.C.C., No. 3, Vancouver, B.C.	Bge.	Ladners, B.C. . 1905	..	49	Canadian Fishing Co., Lim., Gore Avenue, Vancouver, B.C.
121983	B. C. C. No. 4, Victoria, B.C.	Bge.	Ladners, B.C. . 1906	..	33	Sooke Harbour Fishing & Packing Co., Lim., Law Chambers, Bastion Square, Victoria, B.C.
138534	B. C. E. Oil, No. 3, Vancouver.	—	Vancouver . 1913	..	151	Vancouver Power Co., Lim., 425, Carrall St., Vancouver.
133852	B.C.L., No. 1, Vancouver, B.C.	—	New Westminster, B.C. 1912	..	363	Frank L. Buckley, Vancouver, B.C.
150449	B.C.M., No. 2, Vancouver, B.C.	—	Howe Sound, B. 1913	..	110	B.C. Marine Engineers & Shipbuilders, Lim., Foot of Victoria Drive, Vancouver, B.C.
150607	B.C.M., No. 3, Vancouver, B.C.	—	Vancouver, B.C. 1915	..	29	B.C. Marine Engineers & Shipbuilders, Lim., Foot of Victoria Drive, Vancouver, B.C.
158556	B.C.M. No. 5, Vancouver, B.C.	—	Vancouver, B.C. 1917	..	29	B.C. Marine Engineers & Shipbuilders, Lim., Foot Victoria Drive, Vancouver, B.C.
158319	B.C.M. No. 6, Vancouver, B.C.	Derrick	Vancouver, B.C. 1918	..	97	B.C. Marine Engineers & Shipbuilders, Lim., Foot Victoria Drive, Vancouver, B.C.
158565	B.D.D. No. 6, Vancouver, B.C.	—	N. Vancouver, B.C. 1934	..	36	Burrard Dry Dock Co., Lim., East Esplanade, N. Vancouver, B.C.
144824	B.D.S. No. 38, Aberdeen	—	(a)	..	703	Duncan and Jamieson, Lim., 20, Albyn Place, Aberdeen. *James Shearer, same address.*
153377	B.F. No. 1, Vancouver, B.C.	—	Vancouver, B.C. 1912	..	36	Blackwell Fisheries, Lim., 211-119, Pender St. West, Vancouver, B.C.
153383	B.F.K. No. 1, Vancouver, B.C.	—	Vancouver, B.C. 1926	..	215	B.F.K. Co., Lim., 448, Seymour St., Vancouver, B.C.
147746	B.H.C Barge No. 1, Blyth	—	Blyth . . 1926	..	87	Blyth Harbour Commissioners, Blyth, Northumberland. *Christopher E. Baldwin, same address.*
160157	B.H.C. Barge No. 2, Blyth.	—	Blyth . . 1934	..	61	Blyth Harbour Commissioners, Blyth, Northumberland. *Christopher E. Baldwin, Harbour Offices, Blyth.*
147748	B.H.C. Grab No. 1, Blyth	—	Blyth . . 1926	..	101	Blyth Harbour Commissioners, Blyth, Northumberland. *Christopher E. Baldwin, same address.*
147741	B.H.C. Grab No. 2, Blyth	—	Blyth . . 1896	..	31	Blyth Harbour Commissioners, Blyth, Northumberland. *Christopher E. Baldwin, same address.*
160153	B.H.C. Grab No. 4, Blyth	—	Blyth . . 1928	..	61	Blyth Harbour Commissioners, Blyth, Northumberland. *Christopher E. Baldwin, same address.*
109376	B.H.C., No. 9, Blyth .	—	Blyth . . 1909	..	284	×Peter C. McLeod, 57, Grange Rd., Alloa, Co. Clackmanan.
109377	B.H.C., No. 10, Blyth .	—	Blyth . . 1909	..	284	×Peter C. McLeod, 57, Grange Rd., Alloa, Co. Clackmanan
133229	B.H.C., No. 12, Blyth .	—	New Holland . 1914	..	271	Blyth Harbour Commissioners, Blyth, Northumberland. *Christopher E. Baldwin, same address.*
133227	B. H. C., No. 13, Blyth	—	New Holland . 1913	..	137	Blyth Harbour Commissioners, Blyth, Northumberland. *Christopher E. Baldwin, same address.*
133228	B. H. C., No. 14, Blyth	—	New Holland . 1913	..	137	Blyth Harbour Commissioners, Blyth, Northumberland. *Christopher E. Baldwin, same address.*
137624	B. H. C., Rockbreaker, No. 2, Blyth.	—	Blyth . . 1907	..	183	Blyth Harbour Commissioners, Blyth, Northumberland *Christopher E. Baldwin, same address.*
69928	†B. I., Dublin . .	Sr.	Shoreham . 1874	..	79	×Robert Conway, 7, Kilmantin Hill, Wicklow.
160231	B. J., Glasgow . .	—	Dumbarton . 1883	..	76	William Denny & Bros., Lim., Leven Ship Yard, Dumbarton. *John M. Denny, Engine Works, Dumbarton.*
146945	B.O.B. 1, Southampton	—	Belgium . . (a)	..	325	Anglo-Persian Oil Co., Lim., Britannic House, Finsbury Circus, London, E.C.2. *Hubert B. H. Eves, same address.*
146946	B.O.B. 3, Southampton	—	Belgium . . (a)	..	493	Shell Mex and B.P., Lim., St. Helen's Court, Great St. Helens, London, E.C.3. *Herbert K. Stein, same address.*
134990	B.P.M. 1, Singapore .	—	Singapore . 1900	..	83	Asiatic Petroleum Co. (Straits Settlements), Lim., 24-28, St. Mary Axe, London.
152093	B.P.M. 83, Hong Kong .	—	Shanghai . . 1903	..	146	Asiatic Petroleum Co. (South China), Lim. St. Helen's Court, London, E.C.3.
152094	B.P.M. 87, Hong Kong .	—	Shanghai . . 1906	..	206	Asiatic Petroleum Co. (South China), Lim. St. Helen's Court, London, E.C.3.
152095	B.P.M. 88, Hong Kong .	—	Shanghai . . 1906	..	206	Asiatic Petroleum Co. (South China), Lim. St. Helen's Court, London, E.C.3.

* Formerly the "H. No. 1." † Formerly the "Sarah Ann," formerly the "Scheldestad."

Digitized by Google

Official No.	Name of Ship and Port of Registry.	Rig.	Where and When Built.	International Code Signal (Visual).	Registered Tonnage.	Owner, or Part Owner, and Manager (if recorded). ×Signifies *Managing Owner.* Italics signify *Manager.*
30523	*B S.L. No. 1, Sorel, Quebec.	—	Montreal . . 1911	..	236	Les Chantiers Manseau, Lte., 127, Rue Roi, Sorel, P.Q.
11607	B.S.M. No. 7, New Westminster, B.C.	—	New Westminster, B.C. 1892	..	64	Brunette Saw Mill Co., Lim., New Westminster, B.C.
50437	B.S.O'B., No. 1, Vancouver, B.C.	—	Vancouver . 1913	..	45	Brooks Scanlon, O'Brien Co., Lim., 1222/510, Hastings St. West, Vancouver, B.C.
44034	B.W. No. 2, Hull . .	—	New Holland . 1919	..	126	Bessler Waechter Glover & Co., Lim., Newcastle-on-Tyne. *Arthur C. Nicholson, Phoenix Assurance Building, Newcastle-on-Tyne.*
38584	B. & M., No. 1, St. John, N.B.	—	Public Landing, N.B. 1917	..	61	Thomas B. Flower, Springfield K. Co., N.B.
42953	B.A. Blackwood, St. John's, N.F.L.	Sr.	Port Union, N.F.L. 1919	..	67	Lodge Diamond, Glovertown, Bonavista Bay.
26059	B.B. Buckhout, Owen Sound, Ont.	Sr.	East Saginaw, U.S.A. 1873	..	341	Rixon Ainslie Stoddart Co., Lim., Owen Sound, Ontario.
58623	B. Clam No. 39, Montreal.	—	Montreal . . 1903	..	131	Southern Working, Lim., Castle Bldg., 1410, Stanley St., Montreal.
58624	B. Clam No. 46, Montreal.	—	Montreal . . 1911	..	222	Southern Working Lim., Castle Bldg., 1410, Stanley St., Montreal.
83066	B. Donaldson, Ottawa, Ontario.	—	Hull, Quebec . 1881	..	168	John O'Toole, Ottawa, Ontario.
13880	B. Hooke, St. John's, N.F.L.	Sr.	Fortune Bay, N.F.L. 1901	..	19	Joseph John Miles, Little Bay, East Fortune Bay, N.F.L.
26471	Babette, Halifax, N.S. .	Sp.	Halifax, N.S. . 1909	..	5	Francis H. Bell, Halifax, N.S.
59143	*Babs*, Hamilton, Bermuda	Sp.	Port Clinton, Ohio, U.S.A. 1934	..	4	Edward F. Darrell, Stourington Conn., U.S.A., and Richard Darrell, Pembroke, Bermuda.
95839	†Babs Teal, Hull . .	Sq.	Blackwall . . 1883	..	44	×Robert Teal, Carlton-on-Trent, Newark, Nottingham.
31598	Bacton, Sydney, N.S.W.	K.	Thursday Is. . 1913	..	16	Wyben Pearling Co., Lim., Sydney, N.S.W.
04947	Baden-Powell, Faversham	Spl.	Faversham . 1900	..	47	Successors to Thomas F. Wood (Gravesend), Lim., Denton Wharf, Gravesend, Kent. *George R. Street, 211, Dover Rd., Northfleet, Kent.*
13686	Baden-Powell, Rochester	Spl.	Gravesend . 1900	..	58	×John T. Rayfield, 18, Dock Row, Northfleet, Kent.
13040	Baden-Powell, St. John's, N.F.L.	Sr.	Exploits, N.F.L. 1900	..	51	Philip Templeman, St. John's, N.F.L.
05552	Badger, Liverpool .	Lr.	Portsmouth . 1894	..	75	William Cooper & Sons, Lim., Widnes Dock, Widnes. *James H. Cooper, "Home Bay," Derby Rd., Widnes.*
138576	Badger, Windsor, Ontario	—	Duluth, Minn., U.S.A. 1914	..	300	National Sand and Material Co., Lim., Welland, Ont.
152288	Badibou, Bathurst .	Cr.	France . . (a)	..	14	Ebrahima M'Boge, 37, Dobson St., Bathurst
149264	Badsey VI, Southampton	—	Portsmouth . (a)	..	50	George R. Meadows, 1, Denman St., London, S.E.1. *George Tatnall, 111, Athelstan Road, Southampton.*
148459	Baffle, Hull . . .	—	Mirfield . . 1909	..	44	×Percy E. Andrew, Aberdeen Chambers, Princes Dock Side, Hull.
112742	Bagha, London . .	—	Greenwich . 1900	..	91	Erith & Dartford Lighterage Co., Lim., Erith, Kent. *Norman A. L. Cockell, same address.*
146969	Bagshot, Southampton	—	(a) (a) Reconstructed, Southampton. 1922	..	203	George R. Meadows, 1, Denman St., London, S.E.1. *George Tatnall, 111, Athelstan Rd., Southampton.*
104386	Bah Say, Singapore .	Tkg.	Singapore . 1894	..	80	Chia Gek Khun, Singapore.
156297	Bahardin Maricar, Singapore.	K.	Singapore . 1929	..	83	Palaniappa Chettiar, 38, Market St., Singapore.
122566	‡Baie St. Paul, Sorel, P.Q	—	Hastings, Ont. 1909 Rebuilt, Sorel, P.Q. 1936	..	188	Les Chantiers Manseau, Lim., Sorel, Quebec.
155548	Bajrang (Z27), Zanzibar	Sr.	Cutch Mandvi . 1934	..	23	×Haridas Amra, Hurumzi St., Zanzibar.
135003	Banari, Singapore .	Yl.	Singapore . 1913	..	67	Moona Bachamean, 1, Raffles Chambers, Singapore.
155290	Baie Valliere, Montreal .	—	Yamaska East, Quebec. 1929	..	159	St. Lawrence Engineering and Construction Co., Lim., 68, Lalemant St., Quebec.
139663	Bakau, Bathurst, R.G. .	—	Las Palmas . (a)	..	51	Palmine, Lim., 32, Wellington St., Bathurst, R.G.
155544	Baktisha, Zanzibar .	Sr.	Jambiana . 1924	..	12	Juma Hirji, Jambiani, Zanzibar.
154295	Baldwin, Nassau, N.P. .	Sp.	Ragged Is., Bahamas. 1929	..	10	Melvin E. Moxey, Ragged Is., Bahamas.
100221	Baleka, St. John's, N.F.L.	Sr.	Dartmouth, N.S. 1892	..	31	George Ledrew, Change Islands, N.F.L.
151447	Bali, Singapore . .	F & A	Singapore . 1920	..	68	Kavena M. Hussain, 23/1, Race Course Rd., Singapore.
137306	Balkis, Belize . .	Sp.	British Honduras 1914	..	8	Luciano Gougora, Corozal, B.H.
123717	Balmoral, London. .	—	Westminster . 1898	..	23	×William H. J. Alexander, St. John's Wharf, Wapping, London.
150139	Balo, Singapore . .	Lug.	Singapore . 1920	..	71	Mavana K. Maulagany, 330, Tanjong Pagar Rd., Singapore.
119012	Baltic, Fremantle, W.A.	Sr.	Perth, W.A. 1904	..	12	Streeter & Male, Lim., Broome, W.A.
116760	Baltic, Toronto, Ont. .	—	Philadelphia, U.S.A. 1856	..	194	John Galna, Parry Sound, Ontario.
133405	Baltic I, Hull . .	—	New Holland . 1912	..	101	William Gilvott & Co., Lim., 54/55, High St., Hull. *George Allison, same address.*

* Formerly the "Laurin and Leitch No. 4." † Formerly the "Rhine." ‡ Formerly the "R. M. Co. Dredge No. 8."

Digitized by Google

Official No.	Name of Ship and Port of Registry.	Rig.	Where and When Built.	International Code Signal (Visual).	Registered Tonnage.	Owner, or Part Owner, and Manager (if recorded). ×Signifies *Managing Owner*. Italics signify *Manager*.
104841	Baltimore, London	Bge	Blackwall . 1891	..	78	Wrightson & Son., Lim., 16, Mincing Lane, London. *William L. Wrightson, same address.*
156458	Bamberton No. 5, Victoria, B.C.	—	Esquimalt, B.C.. 1925	..	75	British Columbia Cement Co., Lim., Belmont Bldg., Victoria, B.C.
141977	Bamby N'Dow, Bathurst, R.G.	Cr.	Senegal . (a)	..	7	Ormohdee Senghore, Leman Street, Bathurst, Gambia.
129710	Ban Lian Hong, Singapore.	Tkg.	Singapore . 1912	..	167	Tan Thang, 172, Beach Rd., Singapore.
151320	Ban Nee, Rangoon	Sr.	Knit Karen . 1919	..	48	Maung Hpay, Kawdu.
105445	Ban Soon Heng, Singapore.	Tkg.	Singapore . 1895	..	76	Boey Chuan Poh, Singapore.
105487	Ban Teck Seng, Singapore	Sr.	Kelantan . . 1896	..	127	Toh Kee Lim., Singapore.
109276	**Banba*, Southampton	Cr.	Southampton . 1898	M.B.C.B	19	Alfred Rosling, Aldersyde, Weybridge, Surrey.
143484	*Banba IV*, Colchester	Yl.	Whitstable . 1911	M.K.N.W	10	×Charles M. D. Cade, c/o Lloyds Bank, 6, Pall Mall, London, S.W.1.
100571	†Banbury, St. John's, N.F.L.	Sr.	Lunenburg, N.S. 1893; Rebuilt. Springdale, N.F.L. 1913	..	99	James J. Miller, Bell Island, N.F.L.
78546	Band of Hope, Rochester	Spl.	Crown Quay Sittingbourne . 1878	..	43	Eastwood's Lim., 35, New Broad St., London. *Herbert F. Fuller, 47, Belvedere Rd., Lambeth, London, S.E.1.*
109152	Banjarmassin, Singapore	Sr.	Rejang . . (a)	..	77	Pang Tek Lin, Singapore.
163629	Banjo, Southampton	—	Alblasserdam, Holland. 1927	..	96	George R. Meadows, 1, Denman St., London, S.E.1. *George Tatnall, 111, Athelstan Rd., Southampton.*
141981	Banjul, Bathurst, R.G.	Cr.	(a) (a)	..	16	Ebrima Jobe, 54, Buckle St., Bathurst, Gambia.
74533	‡Bankfields, Lyttelton, N.Z.	Bk.	Hylton, Durham 1876	Z.M.J.Z	785	Adelaide Steamship Co., Lim., South Australia.
112749	Bankside, London	Spl.	Milton-next-Sittingbourne 1900; Rebuilt London . 1927	..	60	R. C. Bingham & Co., Lim., 120, Moorgate, London, E.C.2. *Ralph C. Bingham, same address.*
149783	Bankwell, London	—	Oudewater, Holland. 1927	..	191	James Dredging Towage & Transport Co., Lim., 14, Dean's Yard, London, S.W.1. *Robert E. V. James, same address.*
165355	Bankwell I, London	—	Oudewater, Holland. 1927; Reconstructed Southampton. 1936	..	106	James Dredging Towage & Transport Co., Lim., Grand Bldgs., Trafalgar Square, London, W.C.2. *Robert E. V. James, same address.*
162616	Bann One, London	—	Sliedrecht, Holland. . 1931	..	112	James Dredging, Towage & Transport Co., Lim., 14, Dean's Yard, London, S.W.1. *Robert E. V. James, same address.*
162637	Bann Two, London	—	Sliedrecht, Holland. 1931	.	112	James Dredging, Towage & Transport Co., Lim., 14, Dean's Yard, London, S.W.1. *Robert E. V. James, same address.*
162638	Bann Three, London	—	Sliedrecht, Holland. 1931	..	112	James Dredging, Towage & Transport Co., Lim., 14, Dean's Yard, London, S.W.1. *Robert E. V. James, same address.*
162644	Bann Four, London	—	Sliedrecht, Holland. 1931	..	112	James Dredging, Towage & Transport Co., Lim., 14, Dean's Yard, London, S.W.1. *Robert E. V. James, same address.*
113337	Bannerdale, Southampton	—	Southampton . 1900	..	79	R. & J. H. Rea, Lim., Cory Buildings, Fenchurch St., London, E.C.3. *Reginald J. Speller, same address.*
129936	Banquet, St. John's, N.F.L.	Sr.	Flat Islands, N.F.L. 1911	..	20	Charles Cheater, Flat Islands, Bonavista Bay, N.F.L.
113277	*Banshee*, Southampton	Cr.	Hamble . . 1900	M.D.P.P	6	Harold H. Ward, Warfield, Radlett, Herts.
153482	Banzai, Townsville	Cr.	Thursday Island 1904	..	7	Corporation of the Synod of the Diocese of Carpentaria, Thursday Island.
73352	Barb, Sydney, N.S.W.	Lr.	Sydney, N.S.W.. 1876	..	7	Queensland Pearlshell Fishery Co., Lim., Thursday Island, Queensland.
124997	Barbara, Fremantle, W.A.	Sr.	Fremantle, W.A. 1909	..	12	Ernest N. Stainton, Broome, W.A.
127590	Barbara, Lowestoft	Cr	Oulton Broad . 1899	..	6	Ralph F. Willcocks, 223, London Rd., Westcliff-on-Sea, Essex.
117625	Barbara, Sydney, N.S.W.	K.	Sydney, N.S.W. 1903	..	7	John Wilden, Neal Island, Solomon Islands.
150145	*Barbara I*, Sydney, N.S.W.	Cr.	Sydney, N.S.W.. 1914	..	11	Thomas V. Healey, Etham Ave., Darling Pt., Sydney, N.S.W.
149351	Barbara Jean, Ipswich	Spl.	Brightlingsea . 1924	..	119	R. & J. Paul, Lim., Ipswich. *Peter Reed, same address.*
157133	*Barbara Jean*, Victoria, B.C.	Cr.	Victoria, B.C. . 1935	..	8	Claude L. Campbell, 1403, Ryan St., Victoria, B.C.
141234	Barbara Macdonald, Charlottetown, P.E.I.	Sr.	Cardigan, P.E.I. 1919	..	162	John A. Macdonald, Cardigan, P.E.I.
131456	Barbel, Liverpool	—	Queensferry, Flint. 1912	..	133	Rea, Lim., 20, Water St., Liverpool. *George W. Madders, same address.*
149330	Barber, Southampton	—	Lekkerkerk, Holland. 1928	..	88	George R. Meadows, 1, Denman St., London, S.E.1. *George Tatnall, 111, Athelstan Rd., Southampton.*
124499	Barbet, Southampton	—	Itchen Ferry . 1908	..	44	R. & J. H. Rea, Lim., Cory Buildings, Fenchurch St., London, E.C.3. *Reginald J. Speller, same address.*
129193	§Barbican, London	—	Tynemouth . 1900	..	78	Pearson and Dorman Long, Lim., Thames House, Millbank, London, S.W.1. *John A. Selway, same address.*

* Foreign name "Thais." † Formerly the "Britannia." ‡ Formerly the "James Beazley." § Formerly the "Dorothy No. 1."

Digitized by Google

Official No.	Name of Ship and Port of Registry.	Rig.	Where and When Built.	International Code Signal (Visual).	Registered Tonnage.	Owner, or Part Owner, and Manager (if recorded). ×Signifies *Managing Owner*. Italics signify *Manager*.
328	Bardell, Southampton	—	Lekkerkerk, Holland. 1928	..	88	George R. Meadows, 1, Denman St., London, S.E.1. *George Tatnall, 111, Athelstan Rd., Southampton.*
267	Barge No. 1, Ottawa	Bge.	Hull, Quebec . 1898	..	48	Hugh F. Cumming, Cornwall, Ontario.
269	Barge No. 3, Ottawa	Bge.	Hull, Quebec. . 1898	..	54	William Lawlor, Hawkesbury, Ontario.
270	Barge No. 4, Ottawa	Bge.	Hull, Quebec . 1898	..	54	Contractors' Supply Co., Lim., Ottawa, Ont.
844	Barge No. 5, Trinidad	—	U.S. America . 1902	..	132	Trinidad Oilfields Operating Co., Lim., Trinidad, B.W.I.
845	Barge No. 6, Trinidad	—	U.S. America . 1902	..	164	Furness, Withy & Co., Lim., Furness House, Billiter St., London, E.C.3.
2531	Barge No. 7, Trinidad	Bge.	Port of Spain . 1908	..	143	Furness, Withy & Co., Lim., Port of Spain, Trinidad.
2532	Barge No. 8, Trinidad	Bge.	Port of Spain . 1908	..	134	Furness, Withy & Co., Lim., Port of Spain, Trinidad.
6580	Barge No. 9, Winnipeg, Man.	—	Fort Smith, N.W.T. 1934	..	45	Hudson's Bay Co., Hudson's Bay House, Winnipeg, Man.
2585	Barge 100, Winnipeg	—	Vancouver, B.C. 1927	..	77	Hudson's Bay Co., 34, Bishopsgate. London, E.C.2.
3127	Barge 137, Midland, Ont.	F&A	W. Superior, Wis. . 1896	..	2638	Norris Steamships Lim., Harbour Administration Bldg., Toronto.
7161	Barge No. 150, Winnipeg, Man.	Derrick	Fort Smith, N.W.T. 1934	..	161	Hudson's Bay Co., Hudson's Bay House, Winnipeg, Man.
6562	Barge 201, Winnipeg	—	Vancouver, B.C. 1929	..	292	Hudson's Bay Co., 68, Bishopsgate, London, E.C.2.
2586	Barge 300, Winnipeg	—	Vancouver, B.C. 1927	..	519	Hudson's Bay Co., 34, Bishopsgate, London, E.C.2.
4685	Baridie, Georgetown, Demerara.	Sp.	Essequibo . 1876	..	10	Michael McTurk, Essequibo, British Guiana.
9189	Barlow, Glasgow	—	Dumbarton . 1904	..	647	Irrawaddy Flotilla Co., Lim., 95, Bothwell St., Glasgow, C.2. *Robert Galloway, same address.*
47500	Barnacle, Liverpool	—	Dublin . . 1868	..	138	Rea, Lim., 20, Water St., Liverpool. *George W. Madders, same address.*
53192	Barnetby, Hull	—	Beverley . . 1913	..	65	Henry Oldridge, "Hill Brow," Holydyke, Barton-on-Humber, Lincoln. *Frederick Oldridge, Bedford Chambers, Scale Lane, Hull.*
10471	Barnwood, Gloucester	—	Appledore . 1913	..	56	H. Monsell J. Chadborn & Co., Lim., Albert Wharf Docks, Gloucester. *William H. Chadborn, same address.*
48780	*Baroque*, Leith	Cr.	Cardiff . . 1902	..	11	×Wilfrid H. Phillimore, Redford, Polmont, Falkirk, Stirlingshire.
39657	Barra. Bathurst, R.G.	Ltr.	England . (a)	..	10	Wally Secka, 49, Blanc St., Bathurst, R.G.
20869	Barracouta, Liverpool	—	Lytham . . 1905	..	168	Rea, Lim., 20, Water St., Liverpool. *George W. Madders, same address.*
30426	Barracouta, St. Andrew's, N.B.	Sp.	(a) (a)	..	9	John C. Hope, Montreal, Quebec.
94621	Barrington, Ottawa	Sr.	Shelburne, N.S. 1887	..	81	Minister of Marine & Fisheries, Ottawa.
48718	Barrow Deep, London	—	Aberdeen . . 1926	..	789	Tilbury Contracting & Dredging Co., Lim., Tilbury House, Petty France, London, S.W.1. *Captain Arthur M. Hughes, same address.*
35299	*Barry, London	—	Sudbrook . . 1913	..	129	William Cooper & Sons, Ltd., West Bank Dock, Widnes, Lancs. *William Cooper, same address.*
150129	Basara, Singapore	F & A	Singapore . 1920	..	71	Soyna E. M. M. H. Marieayer, 193, Teluk Ayer Street, Singapore.
102420	Basil, Townsville, Queensland.	K.	Thursday Island 1899	..	12	Bowden Pearling Co., Lim., 22, Bridge St., Sydney, N.S.W.
142901	Bassé, Bathurst	—	Las Palmas . 1915	..	85	Palmine. Lim., Wellington St., Bathurst. Gambia.
131812	Bassett, Southampton	—	Southampton . 1912	..	49	Southampton, Isle of Wight and South of England Royal Mail Steam Packet Co., Lim., Western Esplanade, Southampton. *Charles C. Sharp, Western Esplanade, Southampton.*
110032	Bassildon, London	Spl.	Battersea . . 1898	..	43	×William H. Theobald, Belton Farm, Leigh-on-Sea, Essex.
143018	Bastian, St. John's, N.F.L.	Sr.	Svenborg, Denmark. 1920	..	101	Henry Clement, Burgeo, N.F.L.
128435	Bateau, Falmouth	Yl.	Falmouth . 1910	..	3	Lieut. Basil A. Austen, R.N., H.M. Coastguard, Falmouth.
151950	Batu Pahat, Singapore	Lug	Singapore . 1923	..	74	Ahnal. Sahib, 123, Tehik-Ayer Street, Singapore.
148369	Bavette, Rochester	—	Sliedrecht, Holland. 1926	..	98	London & Rochester Trading Co., Lim., Canal Rd., Rochester. *Albert A. Hutson, Earl St., Maidstone.*
150455	*Bay Bird*, Annapolis Royal, N.S.	Sp.	Hillsburn, N.S. . 1934	..	19	Robert Longmire, Hillsburn, N.S.
158855	*Bay King*, Annapolis Royal, N.S.	Sp.	Thorne's Cove, N.S. 1935	..	21	×Avard F. Morrison, Thorne's Cove, N.S.
158854	*Bay Queen*, Annapolis Royal, N.S.	—	Port Wade, N.S. 1935	..	21	Horace Snow, Port Wade, Annapolis Co., N.S.
45909	†Baysdale, Liverpool	—	Northwich . 1863; Rebuilt, Runcorn. 1924	..	54	Abel Barges, Lim., 7 and 9, James Street, Liverpool. *Fred Abel, same address.*
152303	Baxter & Harry, St. John's, N.F.L.	Sr.	Harbor Buffet, Placentia Bay, N.F.L. 1926	..	26	Henry C. Brown, Tack's Beach, Placentia Bay, N.F.L.

* Formerly the "Barry Railway Hopper Barge No. 1" and "T. J. & R. No. 14."

† Formerly the "Peter," a steamer.

Digitized by Google

Official No.	Name of Ship and Port of Registry.	Rig.	Where and When Built.	International Code Signal (Visual).	Registered Tonnage.	Owner, or Part Owner, and Manager (if recorded). ×Signifies *Managing Owner*. Italics signify *Manager*.
147132	Baza, Hull	—	Selby . 1924	..	104	John A. Scott, Lim., 11, High St., Hull. *Roland Heseltine*, 15, *Marlborough Av*... *Hull.*
144768	Beachley, Bristol	—	Sliedrecht, Holland. 1923	..	118	T. R. Brown & Sons, Lim., 4, The Grove, Queen Square, Bristol. *Henry R. Brown, same address*
126711	*Beacon Bar, St. John, N.B.	—	U.S. America . (a)	..	201	Beacon Dredging Co., Lim., Halifax, N.S.
149274	Beano, Southampton	—	Lekkerkerk, Holland. 1926	..	91	George R. Meadows, 1, Denman St., London, S.E.1. *George Tatnall*, 111, *Athelstan Rd., Southampton.*
114718	Bear, London	—	Greenwich . 1901	..	71	Erith & Dartford Lighterage Co., Lim., Erith, Kent. *Norman A. L. Cockell, same address.*
122185	Beatrice, Arichat, N.S.	Sr.	Queensport, N.S. 1898	..	11	George Hendsbee, Half Island Cove, Guysboro' Co., N.S.
117185	Beatrice, Charlottetown, P.E.I.	Sr.	Elm Tree, N.B. 1905	..	51	Camille Delaney, House Hortor, Magdalen Islands, Que.
85345	Beatrice, Chatham, N.B.	Sr.	Lunenburg, N.S. 1883	..	79	Alfred Manley, Halifax, N.S.
116672	Beatrice, St. Andrew's, N.B.	Sp.	West Isles, N.B. 1897	..	19	Henry Benson, Grand Manan, N.B.
95636	Beatrice, St. John's, N.F.L.	Sr.	Freshwater Bay, N.F.L. 1889	..	28	Jesse Whiteway, St. John's, N.F.L.
101381	Beatrice, St. John's, N.F.L.	Sr.	Codroy, N.F.L. . 1895	..	20	Frank Barter, Codroy, N.F.L.
106311	Beatrice, St. John's, N.F.L.	Sr.	Trinity Bay, N.F.L. 1896	..	19	Rev. Solomon Hann, Musgrave Harbor, N.F.L.
83753	Beatrice, Sydney, N.S.W.	Lr.	North Shore, N.S.W. 1883	..	11	Queensland Pearlshell Fishery Co., Lim., Thursday Island, Queensland.
120334	Beatrice, Yarmouth	Cr.	Cantley . 1903	M.D.G.S	4	Francis S. Grimston, "Greycoats," Park Rd., Haslemere, Surrey.
155956	Beatrice B., St. George's, Grenada.	Sp.	Grenville . 1929	..	11	Cecil W. Rapier, Grenville, St. Andrews, B.W.I.
133162	*Beatrice Adele*, Belize	Sp.	Rustan, Honduras. 1909	..	25	Esau Cooper, Utilla, Honduras.
150961	Beatrice Beck, Lunenburg, N.S.	Sr.	Lunenburg, N.S. 1923	..	96	Beatrice Beck Vessel Co., Lim., Lunenburg Co., N.S.
126028	Beatrice Donovan, Sydney, N.S.	Sr.	Ingonish, C.B. . 1909	..	18	Vincent Day, Little Bras D'Or, N.S.
140049	Beatrice Emily, St. John's, N.F.L.	Sr.	La Poile, N.F.L. 1917	..	16	James Thomas, Harbor Le Cou, N.F.L.
116858	†Beatrice K., St. John's, N.F.L.	Sr.	Sable River, N.S. 1905	..	35	James Baird, Lim., St. John's, N.F.L.
157431	Beatrice Kendell, St. John's, N.F.L.	Sr.	Fox Island, N.F.L. 1914; Rebuilt . 1930 Ramea, N.F.L.	..	12	John Penny & Sons, Lim., Ramea, N.F.L.
129112	Beatrice Maud, London	Spl.	Sittingbourne . 1910	M.F.J.L	80	×Mrs. Jane I. Sully, 7, Abbey Rd., Chertsey, Surrey.
111477	Beatrice May, St. John's, N.F.L.	Se.	St. Peter's, N.S. 1901	..	52	Edward B. Sainsbury, Wesleyville, N.F.L.
138790	Beatrice No. 4, Victoria, B.C.	—	Victoria, B.C. . 1912	..	106	John J. Goodwin, 946, Yates St., Victoria, B.C.
143025	Beatrice P., St. John's, N.F.L.	Sr.	Jacques Fountain, N.F.L. 1922	..	37	John J. Rose, Harbour Breton, N.F.L.
170004	*Beatrice Vivian*, St. John's, N.F.L.	Sr.	Burin, N.F.L. . 1935	..	89	Holletts Vessels Lim., Burin, N.F.L.
159136	Beatrice and Grace, St. John's, N.F.L.	Sr.	Garnish, N.F.L. 1935	..	76	George T. Dixon, Fortune, N.F.L.
121450	Beatrix, St. John's, N.F.L.	Sr.	Trinity Bay, N.F.L. 1906	..	45	William J. Sinyard, Hearts Content, N.F.L.
145624	Beaufoy, Gloucester	—	(a) . . . 1915	..	181	British Oil and Cake Mills, Lim., 29, Great St. Helens, London, E.C.3. *Francis K. Foster, Allt Dinas, Bayshill, Cheltenham.*
102894	Beaumont Belle, London	Spl.	Maldon . 1894	..	54	Francis & Gilders, Lim., 4-5, Hythe Quay, Colchester, Essex. *Joshua Francis, same address.*
158335	Beaupre, Quebec	Sr.	Riviere Aux Chiens, Montmorency, P.Q. 1921	..	43	Wilfrid Pare, Riviere Aux Chiens, Montmorency Co., P.Q.
100056	Beaver, Charlottetown, P.E.I.	Sr	Perry's Point . 1890	..	192	William McFatridge, Halifax, N.S.
112160	Beaver II, Chatham, N.B.	Sr.	Shelburne, N.S. . 1903	..	53	A. & R. Loggie Co., Lim., Loggieville, N.B.
157482	*Bebe*, St. John's, N.F.L.	Sr.	Essex, Mass., U.S.A. 1892	..	19	Bartholomew Dumphy, Ingonish, Cape Breton, N.S.
109425	Bebington, Liverpool	Sp.	Northwich . 1859	..	43	Liverpool Magazine Co., Lim., Cunard Building, Liverpool. *Herbert Clark, same address.*
143556	Beck, Southampton	—	Portsmouth . 1920	..	54	R. & J. H. Rea, Lim., Cory Buildings, Fenchurch St., London, E.C.3. *Reginald J. Speller, same address.*
159127	*Beckford*, St. John's, N.F.L.	Sr.	Beckfords Cove, Placentia Bay, N.F.L. 1934	..	12	Freeman Wareham, Spencers Cove, Placentia Bay, N.F.L.

* Foreign name "Saugus." † Formerly the "Bella G."

Digitized by Google

...al ...	Name of Ship and Port of Registry.	Rig.	Where and When Built.	International Code Signal (Visual).	Registered Tonnage.	Owner, or Part Owner, and Manager (if recorded). ×Signifies *Managing Owner* Italics signify *Manager*.
60	*Bedale, Liverpool	—	Ellesmere Port 1877 Re-constructed Runcorn 1926	..	95	Richard Abel & Sons, Lim., 7 & 9, James Street, Liverpool. *Fred Abel, same address.*
07	Bedford, London	Spl.	Milton, Kent 1905	..	43	Eastwoods, Lim., 47, Belvedere Rd., London, S.E.1. *Herbert F. Fuller, same address.*
130	†Bee, Hull	—	Gainsborough 1858	..	73	Furlev & Co., Lim., East Anglian Buildings, Princes Dock Side, Hull. *Harold Farley, same address.*
592	Bee, Limerick	Cr.	Brixham 1897	..	12	×Lawrence McNamara, Barrigone, co. Limerick.
180	Bee Tek Hin, Singapore	F & A	Singapore 1914	..	144	Tan Soᵈ, 173, Beach Rd., Singapore.
177	Beecliffe, Hull	Sq.	Thorne 1925	..	63	W. Bleasdale & Co., Lim, Colonial Chambers, Princes Dock Side, Hull. *Frederick Baker, same address.*
335	*Beeleigh*, Maldon	Cr.	Brightlingsea 1913	..	9	Bernard G. Durkin, 26, Albion Rd. Swiss Cottage, London, N.W.6.
129	‡Before, London	—	Sliedrecht, Holland. (a)	..	206	Tilbury Contracting & Dredging Co., Lim., Tilburv House, Petty France, London, S.W.1. *Capt. Arthur M. Hughes, same address.*
705	Begum, London	—	Canning Town 1901	..	96	Erith & Dartford Lighterage Co., Lim., Erith, Kent. *Norman A. L. Cockell, same address.*
604	Belarius, Liverpool	—	Stretford 1911	..	51	Bishop's Wharf Carrying Co., Lim., 601, Tower Bldgs., Water St., Liverpool, 3. *Edward Jones, same address.*
3090	Belate, Hong Kong	—	Canton 1918	..	163	Chin T. Cho, alias Tsin Su, Victoria, Hong Kong.
1299	Belgium, Liverpool	F.	Winsford 1872	..	56	Salt Union, Lim., Colonial House, Liverpool. *Eustace C. Wicks, same address.*
3816	Bell Rock, Kenora, Ont.	—	Fort Smith, N.W.T. 1921	..	37	Northern Traders, Lim., Edmonton, Alberta.
7792	Bella, Fremantle, W.A.	Sr.	Fremantle, W A. 1899	..	12	William Reid, Broome, W.A.
7417	Bella Blanche, St. John's, N.F.L.	Sr.	Tack's Beach, N.F.L. 1912 Rebuilt, Tack's Beach, N.F.L. 1930	..	15	Henry C. Brown, Tack's Beach, Placentia Bay, N.F.L.
6303	Bella Rose, Charlottetown, P.E.I.	Sr.	Bayfield, P.E.I. 1905	..	21	Milton R. Dingwell, Bay Fortune, P E.I
7682	Bellah, Hong Kong	—	Canton 1914	..	142	Hong Kong, Canton and West River Tug and Lighter Co., Lim., 30, Queen's Road West, Hong Kong.
61633	Bellaventure, St. John's, N.F.L.	Sr.	Unknown. Rebuilt at Marystown, N.F.L. 1925	..	32	Philip Walsh, Marystown, N.F.L.
14074	Belle Alliance, Hull	—	Glasgow 1918	..	133	T. F. Wood & Co., Lim., York. *Cecil E. Wood, Albion Wharf, Skeldergate, York.*
57638	*Belle Brandon*, Hobart, Tas.	K.	Hobart 1886	..	13	William Garth, Devonport, Tasmania.
48948	*Belle Poule*, Poole	Yl.	Hamworthy, Dorset. 1927	..	10	Samuel N. Cooke, "The Gables," Barnt Green, Worcester.
43004	Belle Thorne, St. John's, N.F.L.	Sr.	La Poile, N.F.L. 1920	..	16	Job Thorne, Burnt Islands, Burgeo, N.F.L.
11117	Belle of the Bay, St. John's, N.F.L.	Sr.	Exploits, N.F.L. 1899	..	39	Augustus F. Goodridge, St. John's, N.F.L.
10789	Belle of the Trent, Hull	Kl.	Thorne 1900	..	66	Mrs. Sarah H. May, Carlton-on-Trent, Newark, Notts. *Fred. J. Hope, 1, Queen Street. Hull.*
59688	Bellegreve, St. John's, N.F.L.	Sr.	Morrisville, Bay D' Espoir, N.F.L. 1935	..	52	Henry Clement, Lim., Burgeo, N.F.L.
147011	Bellemoor, Southampton	—	London (a)	..	76	Henry G. Beazley, Bonaparte Yard, Quayside Rd., Bitterne Manor, Southampton.
112960	Bellona, St. John's, N.F.L.	Sr.	Belleoram, N.F.L. 1900	..	35	James Brenton, Belleoram, Fortune Bay, N.F.L.
150785	Belmare, Bathurst, N.B.	Sr.	Lower Caraquet, N.B. 1923	..	21	Philero Dorion, Lower Caraquet, Gloucester, N.B.
46765	§Belmont, Hamilton, Bermuda.	Bk.	France (a)	..	371	S. H. Holbrook, Port Louis, Mauritius.
112785	Belmont, London	—	Sittingbourne 1900	..	89	Edward Lloyd, Lim., 12, Salisbury Square, London. *A. Lloyd, same address.*
148880	‖*Belvoir Castle*, Grimsby	Sk.	Viken 1918	..	14	×William E. W. Craske, 316, Wellington St., Grimsby.
119498	Belvy, Turk's Islands	Sp.	Caicos Islands 1901	..	6	John S. Grant, Blue Hills, Caicos Islands.
128870	*Ben Eadar*, Dublin	Ny.	Peel, I. of Man 1911	..	11	Sea Fisheries Association of Saorstat Eireann, Lim., 45, Kildare St., Dublin. *Eugene MacKenna, same address.*
103072	Ben Hur, Chatham, N.B.	Sr.	Tracadie 1892	..	11	John Le Clerc, Caraquet, N.B.
103320	Ben Hur, St. John's, N.F.L.	Sr.	Port Hawkesbury, N.S. 1895	..	61	Walter S. Monroe, St. John's, N.F.L
115623	*Ben My Chree*, Brisbane	Sr.	Brisbane 1909	..	11	Frederick P. Lewis, Townsville.
115796	***Ben-y-Gloe*, London	Yl.	Burnham-on-Crouch. 1901	M.G.T.M	2	Ronald E. Dean, 128, Piccadilly, London, W.1.
153902	*Benicia*, Hobart	K.	Montagu Bay, Hobart. 1935	..	8	Frank Jelley, 100, High St., Sandy Bay, Hobart.

* Formerly the "Straight Tip." † Formerly a steamer. ‖Foreign name "Thelma." ‡ Foreign name "B. 4." ** Wireless Call Sign *G.N.D.B.* § Foreign name "F. E. Caillou."

Digitized by Google

Official No.	Name of Ship and Port of Registry.	Rig.	Where and When Built.	International Code Signal (Visual).	Registered Tonnage.	Owner, or Part Owner, and Manager (if recorded). ×Signifies *Managing Owner*. Italics signify *Manager*.
120792	*Benimora*, Beaumaris	Cr.	Bangor . . 1908	..	10	Miss Catherine J. T. Grafton, Fellsborough, Far Sawrey, Ambleside, Westmorland.
127638	Benjamin, Bathurst	Cr.	Senegal Colony . 1904	..	9	Kinty J. Wright, Lancaster Place, Bathurst, Gambia.
134368	Benjamin Harrison, Sorel. Que.	—	Mount Clements, Mich., U.S.A. 1889	..	508	Saguenay Towing Co., 6, Cathcart St., Montreal, P.Q.
158240	Benjamin Marston, Chatham, N.B.	Sr.	Lower Caraquet, N.B. 1934	..	24	W. S. Loggie Co., Lim., Chatham, N.B.
124305	Benmore, Galway	Ny.	Peel, Isle of Man 1900	..	14	×Thomas Green (Colman), Letterard, Carna, co. Galway.
161248	*Benmore*, London	K.	Burnham-on-Crouch. 1929	M.P.S.L	14	Herbert F. Potter, 9, Trinity St., Colchester, Essex.
113789	Bennet Ann, St. John's, N.F.L.	Sr.	Random, N.F.L. 1897	..	19	Arthur Barrett, Old Perlican, N.F.L.
155829	*Bennett Brothers*, St. John's, N.F.L.	Sr.	North Bay La Poile Bay, N.F.L. 1929	..	13	Robert A. Newman & Samuel Newman, Petites, N.F.L.
119085	Bentinck, Glasgow	—	Dumbarton . 1903	..	604	Irrawaddy Flotilla Co., Lim., 95, Bothwell St., Glasgow, C.2. *Robert Galloway, same address.*
101193	Bentley, St. John's, N.F.L.	Sr.	Fogo, N.F.L. . 1891	..	42	Samuel Collins, Hare Bay, Bonavista Bay.
159206	Bequia II, Kingstown, St. Vincent, B.W.I.	Sp.	Bequia, St. Vincent, B.W.I. 1932	..	9	Donald C. McIntosh, Spring Estate, Island of Bequia, B.W.I.
153237	Bercolena, Chatham, N.B.	Sr.	Lower Caraquet, N.B. 1927	..	31	Joseph A. Dorion, Middle Caraquet, Gloucester Co., N.B.
73524	Berean, Melbourne	K.	La Trobe, Tas. . 1877	..	71	William J. Taylor, Launceston, Tasmania.
146250	*Berenice*, Cowes	K.	Cowes . . 1923	M.L.R.J	39	Charles H. Fleetwood-Hesketh, J.P., Stocken Hall, Stretton, Oakham, Rutland.
105421	Beric, Harwich	Spl.	Harwich . . 1896	..	63	Cranfield Brothers, Lim., College St., Ipswich. *Samuel Armstrong, same address.*
41402	*Berkeley, Gloucester	—	Pugwash, N.S. . 1857	..	68	G. T. Beard (1929), Lim., 32, Commercial Rd., Gloucester. *John Cooke, St. Aubins, Heathville Rd., Gloucester.*
152978	Bermandson, Kingston, Ont.	—	Goderich, Ont. . 1928	..	88	William Bermingham and Cornelius J. Bermingham, Kingston, Ont.
158503	Bernard G. L. Lunenburg, N.S.	Sr.	Eastern Points, N.S. 1935	..	20	Aubrey Levy, Lunenburg, N.S.
144198	Bernera, Glasgow	Sk.	Peterhead . 1881	..	20	×John N. MacPhee, Campbell St., Oban.
119154	Beroe, Glasgow	Cr.	Rothesay . . 1887	..	6	×Richard E. Collins, West Balgray, Glasgow.
141614	Berquist No. 2, Victoria, B.C.	Scow	Victoria, B.C. . 1920	..	135	Pioneer Sand & Gravel Co., Lim., 615, Johnson St., Victoria, B.C.
131623	Berringarra, Fremantle, W.A.	Cr.	South Perth . 1911	..	4	Herbert G. Tymms, "Longviews," Hay St., West Perth, W. Aus.
115414	Bert, St. John's, N.F.L.	Sr.	Bay Bulls, N.F.L. 1902	..	24	William C. Job, St. John's, N.F.L.
65122	†Bert Forster, Liverpool	—	Cardiff . . 1871	..	203	Bert's Barges, Lim., 8, Drury Lane Liverpool. *Joseph Jones same address.*
142087	Bert and Fred, St. John's N.F.L.	Sr.	Flat Islands, N.F.L. 1919	..	37	Fishermen's Union Trading Co., Lim., Port Union, N.F.L.
79274	*Bertalda*, Port Adelaide, S.A.	K.	Tasmania . . 1885	..	31	Allan D. Edwards, Peterhead, S. Aus.
146488	Bertall, Hull	—	Mirfield . . 1902	..	43	×Herbert Hall, Braemar, 30, Ings Rd., Hull.
108977	Bertha, St. John's, N.F.L.	Sr.	New Harbor, N.F.L. 1899	..	41	Marmaduke G. Winter, St. John's, N.F.L.
123118	*Bertha*, Salcombe	Yl.	Salcombe . . 1912	M.K.J.Q	8	Comdr. John J. R. Peirson, R.N., c/o Barns, Philp & Co., London House, Crutched Friars, London, E.C.3.
89321	Bertha, Sydney, N.S.W.	Lr.	Berry's Bay, N.S.W. 1884	..	11	Frederick E. Morey, Thursday Island, Queensland.
122453	Bertha A., Yarmouth, N.S.	Sp.	Clyde, N.S. . 1907	..	12	Le Roy Selig, Port Medway, Queen's Co., N.S.
130828	‡*Bertha E. Way*, St. John's, N.F.L.	Sr.	Lunenburg, N.S. 1912	..	88	Herbert D. Taylor, Cupids, Conception Bay, N.F.L.
163136	Bertha H., Hull	—	Knottingley . 1932	..	68	John Harker Lim., Knottingley, Yorks. *Elijah K. Thirkettle, Springfields, Knottingley.*
129619	Bertha Johnson, Basseterre, St. Kitts.	Sp.	St. Eustatius, D.W.I. 1909	..	10	Donald F. Matheson, St. Kitts.
152305	Bertha Kirby, St. John's, N.F.L.	Sr.	Harbor Buffett, Placentia Bay, N.F.L. 1926	..	26	Alberto Wareham, Harbor Buffett, Placentia Bay, N.F.L.
122127	Bertha M. Halifax, N.S.	Sr.	Chester, N.S. . 1906	..	14	J. Foster Rood, Halifax, N.S.
141362	Bertha M. Bullis, Montreal.	—	Putnam, N.Y. . 1891; Rebuilt, St. Hilaire, Que. 1919	..	114	Harry W. Timmis, 137, McGill St., Montreal.
121420	Bertha May, St. John's, N.F.L.	Sr.	Essex, Mass., U.S.A. 1886	..	51	Mrs. Annie Murphy, St. John's, N.F.L.
104948	Bertie, Faversham	Spl.	Faversham . 1901	..	43	×Charles Cremer, 50, Newton Road, Faversham, Kent.
86237	Bertie, Liverpool	F.	Northwich . 1869	..	107	Steamship Pelter Co., Lim., 8, Drury Lane, Liverpool. *Joseph Jones, same address.*
115480	Bertie, St. John's, N.F.L.	Sr.	Brookfield, N.F.L. 1902	..	14	Abraham Kean, Brookfield, N.F.L.

* Formerly the "Priscilla." † Formerly a steamer, the "Druid." ‡ Formerly the "Phyllis L. Westhaver."

Digitized by Google

Official No.	Name of Ship and Port of Registry.	Rig.	Where and When Built.	International Code Signal (Visual).	Registered Tonnage.	Owner, or Part Owner, and Manager (if recorded). × Signifies *Managing Owner*. Italics signify *Manager*.
143725	Bertie Abbott, Liverpool	—	Manchester . 1881; Rebuilt . . 1935	..	50	Fredk. J. Abbott, Lim., 604, Tower Building, Water St., Liverpool. *Thomas Abbott, same address.*
123489	Bertie Oake, St. John's, N.F.L.	Sr.	Fogo, N.F.L. . 1907	..	34	Henry J. Oake, Fogo, N.F.L.
161042	Bertram, Goole . .	—	Howden . . 1929	..	82	× George D. Holmes, 30/31, Barge Dock Side, Goole.
120698	Berwick, London . .	Spl.	Sittingbourne . 1906	..	44	Eastwoods, Lim., 47, Belvedere Rd., London, S.E.1. *Herbert F. Fuller, same address.*
114456	*Beryl*, Faversham .	Spl.	Faversham . 1903	M.J.K.X	71	Samuel West, Lim., Central Bldgs., Southwark St., London, S.E.1. *Samuel West, same address.*
163249	*Beryl*, Rochester . .	Cr.	Isle of Wight . 1903	..	8	Comdr. Gilbert H. Flavel, R.N.R. (Ret.), Wood Lodge, Forest Drive, Keston, Kent.
149095	Besra, Hull	—	Goole . . 1926	..	100	John A. Scott, Lim., 11, High Street, Hull. *Roland Heseltine, 15, Marlborough Ave., Hull.*
112455	*Bessie*, Barnstaple. .	K.	Milford . . 1900	..	28	× Arthur Chugg, 6, East St., Braunton, Devon.
124100	Bessie, Liverpool . .	—	Stretford, Lancs. 1906	..	62	Spillers Lim., 40, St. Mary Axe, London, E.C.3. *John Hickman, c/o W. Vernon & Sons, Cunard Bldg., Liverpool.*
94559	Bessie, Rochester . .	Spl.	Murston . . 1888	..	43	× Thomas E. Allsworth, 44, Dumergue Ave., Queenborough, Kent.
105954	Bessie, St. John's, N.F.L.	Sr.	Gooseberry Isld., N.F.L 1897	..	20	George G. Sutton, Trepassey, N.F.L.
113873	Bessie, St. John's, N.F.L.	Sr.	Fortune Bay, N.F.L. 1899	..	22	Ambrose Thornhill Little Bay East, Fortune Bay, N.F.L.
119424	Bessie, St. John's, N.F.L.	Sr.	Fox Harbor, N.F.L. 1901	..	26	John Cowan, St. John's, N.F.L.
119532	Bessie, St. John's, N.F.L.	Sr.	Farmer's Arm, N.F.L. 1905	..	16	James Boyde, Farmer's Arm, N.F.L.
129882	Bessie A. Pearl, St. John's, N.F.L.	Sr.	Placentia Bay, N.F.L. 1911	..	31	George S. Bennett, Port au Bras, Burin, N.F.L.
152338	Bessie Ann, St. John's, N.F.L.	Sp.	Flat Islands, Placentia Bay, N.F.L. 1927	..	12	Bertuarm Paddle, Flat Islands, Placentia Bay, N.F.L
117289	Bessie C. Lake, St. John's, N.F.L.	Sr.	Fortune, N.F.L. 1903	..	48	Hugh Coady, Harbour Breton, N.F.L.
81471	*Bessie Clark*, Barnstaple.	K.	Bideford . . 1881	..	40	Henry S. G. Clark, Braunton, Devon.
120098	*Bessie Ellen*, Barnstaple.	K.	Plymouth . 1907	M.C.P.N	57	× Mrs. Bessie G. Chichester, Braunton, Devon.
170024	*Bessie F. Appleby*, St. John's, N.F.L.	Sr.	Burin, N.F.L. . 1936	..	23	Mrs. Elizabeth A. Appleby, Burin, N.F.L.
124837	Bessie Fowlow, St. John's N.F.L.	Sr.	Smith's Sound, N.F.L. 1907	..	59	James Burry, Valleyfield, N.F.L.
68197	*Bessie Gould*, Barnstaple.	K.	Barnstaple . 1872	..	42	× Henry S. G. Clarke, East Hill, Braunton, Devon.
123432	Bessie Grace, St. John's N.F.L.	Sr.	Exploits River, N.F.L. 1906	..	63	William Ashbourne, Twillingate, N.F.L.
124832	Bessie H., St. John's, N.F.L.	Sr.	Newtown, N.F.L. 1906	..	24	Edwin Edgar, Greenspond, N.F.L.
113851	Bessie Irene, St. John's, N.F.L.	Sr.	Pilley's Island . 1901	..	41	William C. Job, St. John's, N.F.L.
100236	*Bessie Jennex, St. John's, N.F.L.	Sr.	Jeddore, N.S . 1893	..	72	William Gunderson, North Sydney, N.S.
96839	Bessie L., St. John's, N.F.L.	Sr.	Mahone Bay, N.S. 1890	..	49	Albert E. Hickman, St. John's, N.F.L.
97287	Bessie Lake, St. John's, N.F.L.	Sr.	Fortune, N.F.L. 1890	..	25	West Coast Export Co., Lim., St. John's, N.F.L.
142029	Bessie Louise, St. John's, N.F.L.	Sr.	Glovetown, N.F.L. 1918	..	61	Thomas F. McGrath, Patricks Cove, Placentia Bay, N.F.L.
113895	Bessie M., St. John's, N.F.L.	Sr.	Belleoram, N.F.L. 1901; Rebuilt: Little Harbour, Fortune Bay, N.F.L. . 1929	..	18	Mrs. Margaret Yarn, Mose Ambrose, Fortune Bay, N.F.L.
157389	*Bessie Marie*, St. John's, N.F.L.	Sr.	Burlington, Notre Dame Bay, N.F.L. 1929	..	152	Ashbournes, Lim., Twillingate, N.F.L.
143002	*Bessie Maude*, St. John's, N.F.L.	Sr.	New Bay, N.F.L. 1920	..	19	James M. Strong, Little Bay Islands, N.F.L.
159702	Bessie Power, St. John's, N.F.L.	Sr.	Ship Harbour, Placentia Bay, N.F.L 1935	..	16	Sebastian Power, Harbour, Placentia Bay, N.F.L.
117203	Bessie S., St. John's, N.F.L.	Sr.	Little Bay Is., N.F.L. 1902	..	51	Kenneth Way, Newtown, N.F.L.
96725	Bessie T., Chatham, N.B.	Sr.	Tracadie . . 1889	..	10	Donald Loggie, Church Point, N.B.
117345	Bessie T., St. John's, N.F.L.	Sr.	St. Brendans, N.F.L. 1904	..	30	Fishermen's Union Trading Co., Lim., Port Union, N.F.L.
131966	*Best Friend*, Brixham .	K.	Brixham . . 1914	M.J.P.P	41	× Basil Kerr, J.P., Eccleston Paddocks, Chester.
127716	Besta, St. John's, N.F.L.	Sr.	Burin, N.F.L. . 1877	..	24	Bishop, Sons & Co., Lim., St. John's, N.F.L.
161053	Besway, Goole . . .	—	Howden . . 1932	..	37	London, Midland & Scottish Railway Co., Euston Station, London, N.W.1. *Owen G. Roberts, same address.*
162953	Beta, Lowestoft . .	Wy	Gt. Yarmouth . (a)	..	37	Howard Hollingworth, C.B.E., J.P., Briar Clyffe, Lowestoft.
111559	Beta, St. Andrew's, N.B.	Sp.	West Isles, N.B.. 1896	..	15	Mrs. Theresa Wilson, St. Patrick, Charlotte Co., N.B.
95617	Beta, St. John's, N.F.L. .	Sr.	Random, N.F.L.. 1889	..	37	Henry C. Goodridge, St. John's, N.F.L.

* Foreign name "Petite Marie."

Digitized by Google

Official No.	Name of Ship and Port of Registry.	Rig.	Where and When Built.	International Code Signal (Visual).	Registered Tonnage.	Owner, or Part Owner, and Manager (if recorded). ×Signifies *Managing Owner*. Italics signify *Manager*.
145949	Beta Bate, Liverpool	—	Manchester . 1913	..	49	W. Bate & Co., Lim., 20, Redcross St., Liverpool. *Edward Tyson, same address.*
160149	*Betsan*, Maldon	Cr.	Maldon, Essex . 1931	..	9	Major George T. C. Paget, Gardnor House, Hampstead, London, N.W.3.
137243	*Beth*, Port Adelaide	K.	Largs Bay . 1929	..	10	Thomas H. Webb, Junr., 24, Waymouth St., Adelaide, S. Aus.
122677	Betsey R., Basseterre, St. Kitts.	Sr.	St. Martin's . 1909	..	40	Carter Rey, The Valley, Anguilla, B.W.I.
157139	Betsey Ross, Victoria, B.C.	—	Tacoma, Wash., U.S.A. 1917	..	1471	Island Tug & Barge Co., Lim., 900, Wharf St., Victoria, B.C.
161497	*Betsy*, Colchester	Yl.	Maldon . 1930	..	5	×Major Ralph Blewitt, Boxted Hall, Colchester, Essex.
149512	*Betsy*, Falmouth	Yl.	London . 1900	..	3	William N. Bickford-Smith, Trevarno, Helston, Cornwall.
87184	Betsy, Faversham	Spl.	Chiswick . 1882	..	38	×Mrs. Anna Anderson, 65a, Fenchurch St., London, E.C.3.
156319	Betsy, Singapore	Sp.	Tanjong Rhu, Singapore. 1928	..	4	Maxwell H. Matheson, 24, Battery Rd., Singapore.
106937	Betty, Cowes	Cr.	Cowes . 1897	M.C.C.Y	56	Thomas J. Stephens, 3, Elm Park, Par, Cornwall. *Edward Stephens, Fowey, Cornwall.*
117817	Betty Fremantle W.A.	Sr.	Fremantle, W.A. 1903	..	12	Pious Society of Missions, Beagle Bay, W.A.
163020	*Betty*, Greenock	Bdn.	Kirn . 1903	..	4	David Begg, 142, St. Vincent St., Glasgow.
145272	*Betty*, London	Yl.	Dartmouth . 1913	..	2	James V Bullin, 3, Grand Parade Portsmouth.
106331	Betty, St. John's, N.F.L.	Sr.	Trinity Bay, N.F.L. 1896	..	62	Nathaniel Parsons, Bay Roberts, N.F.L.
163360	Betty II, London	Cr.	Leigh-on-Sea . 1921	..	2	Harold S. Smith, "St. Denys," Somerville Gardens, Leigh-on-Sea, Essex.
132220	Betty Hanson, Hull	—	Hull . 1911	..	68	John W. Whitaker, Lim., 17, High St., Hull. *John H. Whitaker (Jnr.), 350, Beverley Rd., Hull.*
156008	*Betty Joan*, Port Adelaide	K.	Port Adelaide . 1933	..	75	Magnus T. Irvine, Gilbert St., Birkenhead, S. Aus.
131640	Betty Margaret, Fremantle, W.A.	Sr.	Claremont, W.A. 1912	..	12	Samuel H. J. N. Clark, Onslow, W.A.
153876	Betty P., Belize, B.H.	Sp.	British Honduras 1926	..	11	Miss Frances Forman, Belize, British Honduras.
151628	*Betty Zane, St. John's, N.F.L.	Sr.	Bay D'Espoir, N.F.L. 1924	..	43	Edward M. Hollett, Great Burin, N.F.L.
159678	*Betty & Audrey*, St. John's, N.F.L.	Sr.	Head Bay, D'Espoir, N.F.L. 1935	.. ..	39 45	Jerry Petite & Sons, Lim., English Harbour West, Fortune Bay, N.F.L.
85730	Beulah, Guysborough, N.S.	Sr.	Summerside, N.S. 1883	..	97	James H. Walker, Walkerville, Richmond Co., N.S.
124874	Beulah, St. John's, N.F.L.	Sr.	Northern Arm, N.F.L. 1907	..	49	George J. Carter, St. John's, N F.L.
102931	Bia, Plymouth	K.	Brixham . 1894	..	24	×George W. H. Williams, 5, Frobisher Terr., Plymouth.
155370	Bibi, Mombasa	—	Gainsborough . 1926	..	95	African Wharfage Co., Lim., Kilindini, Kenya Colony.
122971	†Bijou, Ipswich	Spl.	Ipswich . 1906	M.G.R.K	79	R. & W. Paul, Lim., Ipswich. *Peter Reed, 47, Key St., Ipswich.*
118572	Bijou, Turk's Islands	Sr.	Inagua . 1903	..	5	Frank H. Boucher, Mathew Town, Inagua, Bahamas.
161398	*Bill Adams*, London	K.	Southampton . 1913	..	9	Mrs. Ida E. Atkinson, c/o The Little Ship Club, Beaver Hall, Garlick Hill, London, E.C.4.
155753	Billard Brothers, St. John's, N.F.L.	Sr.	North Bay, La Poile Bay, N.F.L. 1927	..	16	Herbert W. Billard, Grand Bruit, N.F.L.
116582	Billow, St. John's, N.F.L.	Sr.	Liverpool, N.S. 1903; Rebuilt, Champney's, N.F.L. 1927	..	46	Robert House and James K. House, Old Bonaventure, Trinity Bay, N.F.L.
83674	Billy J. C., Sydney, N.S.W.	Lr.	Balmain, N.S.W. 1882	..	9	Frederick John Gibbins, Sydney, N.S.W.
152034	‡*Bilua*, Tulagi	Cr.	Sydney, N.S.W.. 1926	..	10	John F. Goldie, Roocana, Solomon Islands.
163630	Bimbo, Southampton	—	Alblasserdam, Holland. 1927	..	96	George R. Meadows, 1, Denman St., London, S.E.1. *George Tatnall, 111, Athelstan Rd., Southampton.*
154267	*Bimini*, Nassau, N.P.	Sp.	Jacksonville, Fla. 1907; Rebuilt, Bimini . 1927	..	21	William T. Sawyer, Bimini, Bahamas.
164542	Binder, London	—	Holland . 1935	..	109	General Lighterage Co., Lim., 3, Cross Lane, Eastcheap, London, E.C.3. *Philip S. Henman, same address.*
164089	*Bingara*, Glasgow	Bdn. K.	Cockenzie, East Lothian 1936	..	7	John E. Miller, 49, Meadowside, Dundee.
111384	§*Bingo*, Jersey	Yl.	Rowhedge, Essex 1901	M.L.D.J	10	Mrs. Barbara C. Davies, Woodmancote Place, Henfield, Sussex.
153805	Bint, Bombay	Sp.	Bermuda, Cochin. 1925	..	6	Major Alistair J. Ransford, Royal Bombay Yacht Club, Bombay.
131658	*Bintang*, Fremantle, W.A.	Sr.	Perth, W.A. . 1914	..	15	Port Darwin, N.T. Territory Pearling Co., Lim.
150094	Bintang Pagi, Singapore	Lug.	Singapore . 1919	..	97	Pohna Thangoveylo, 162, Cross St., Singapore.
131655	Bintang Puteh, Fremantle, W.A.	Sr.	Perth, W.A. . 1914	..	13	James W. L. Balfour, Fremantle, W.A.
147499	Birch, Yarmouth	—	Gt. Yarmouth . 1923	..	60	Great Yarmouth Shipping Co., Lim., 49, South Quay, Great Yarmouth, Norfolk. *Henry I. Colville, same address.*
149322	Bird O'Freedom, Auckland	Sp.	Lymington . 1928	..	4	James N. Tattersfield, 34, Allendale Rd., Mount Albert, Auckland, N.Z.

* Formerly the "Annie C. Hollett." † Formerly the "Gravelines II" and "Ena." ‡ Formerly the "Joyce Wickham." § Formerly the "Nona."

Official No.	Name of Ship and Port of Registry.	Rig.	Where and When Built.	International Code Signal (Visual).	Registered Tonnage.	Owner, or Part Owner, and Manager (if recorded). ×Signifies *Managing Owner*. Italics signify *Manager*.
136030	Birdlip, Gloucester	—	Appledore . 1915	..	56	H. Monsell, J. Chadborn & Co., Lim., Albert Wharf, Docks, Gloucester. *William H. Chadborn, same address.*
128468	Birica, Lowestoft	K.	Galmpton . 1909	..	25	×John M. Barnard, 12, Trawl Market, Lowestoft.
113283	Birker, Southampton	—	Southampton . 1897	..	73	R. & J. H. Rea, Lim., Cory Buildings, Fenchurch St., London, E.C. 3. *Reginald J. Speller, same address.*
57635	*Birngana*, Hobart	K.	Port Cygnet, Tas. 1894	..	25	Mervyn E. Gorringe, Hobart, Tasmania.
112474	Birrong, Sydney, N.S.W.	Lr.	Glasgow . 1892	..	6	Robert Bromley, 304, George St., Sydney, N.S.W.
149621	Bishop's Briton, L'pool.	—	Chester . 1907	..	46	Bishop's Wharf Carrying Co., Lim., 601, Tower Buildings, Water St., Liverpool, 3. *Edward Jones, same address.*
149605	Bishop's Canadian, Liverpool	—	Chester . 1908	..	46	Bishop's Wharf Carrying Co., Lim., 601, Tower Buildings, Water St., Liverpool, 3. *Edward Jones, same address.*
149622	Bishop's Eva, Liverpool	—	Chester . 1892	..	63	Bishop's Wharf Carrying Co., Lim., 601, Tower Buildings, Water St., Liverpool, 3. *Edward Jones, same address.*
149633	Bishop's Hamlet, L'pool.	—	Stretford . 1911	..	49	Bishop's Wharf Carrying Co., Lim., 601, Tower Buildings, Water St., Liverpool, 3. *Edward Jones, same address.*
149607	Bishop's Raphael, L'pool	—	Chester . 1910	..	48	Bishop's Wharf Carrying Co., Lim., 601, Tower Buildings, Water St., Liverpool, 3. *Edward Jones, same address.*
139664	Bisimilie, Bathurst, R.G.	Cr.	Bathurst . 1916	..	8	Monodou Nvang, Gloucester St., Bathurst, R.G.
152277	Bisimilie, Jam, Bathurst	—	Bathurst . (a)	..	8	Palmine Lim., 32, Wellington St., Bathurst, R.G.
103899	Bismarck, New Westminster, B.C	Sr.	New Westminster, B.C. 1897	..	12	Michael Kubiteith, Nanaimo, B.C.
149273	Bisto, Southampton	—	Lekkerkerk, Holland. 1926	..	91	George R. Meadows, 1, Denman St., London, S.E.1. *George Tatnall, 111, Athelstan Rd., Southampton.*
161466	Bithul Mahal, Singapore	F & A	Singapore . 1920	..	101	Kavana M. Hussain, 110, Chin Swee Rd., Singapore.
141742	*Bitobee, Montreal	—	Sorel, Que. . 1920	..	783	Straits Shipping & Contracting Co., Lim., Sydney, N.S.
131455	Bitterling, Liverpool	—	Queensferry, Flint. 1912	..	133	Rea, Lim., 20, Water St., Liverpool. *George W. Madders, same address.*
163784	*Bittern*, Falmouth	Cr.	Mevagissey . 1936	..	4	Thomas H. Worth, Wainfleet Hall, Wainfleet, Lincs.
121032	Bittern, Hull	—	Beverley . 1905	..	94	John A. Scott, Lim., 11, High St., Hull. *Roland Heseltine, 15, Marlborough Avenue, Hull.*
121079	Bittern, Hull	—	Hessle . 1905	..	71	Co-operative Wholesale Society, Lim., 1, Balloon Street, Manchester. *Thomas Brodrick, same address.*
147831	*Bittern*, Maldon	Cr.	Maldon . 1923	M.B.G.F	6	Charles Arnold, Bradfield Place, Bradfield, Essex.
102308	Bittern, Sydney, N.S.W.	K.	Whangaroa, N.Z. 1898	..	10	J. R. Clay & Co., Lim., Samarai, Papua.
162568	Black Adder, London	Cr.	Lymington 1927	..	3	Kenneth G. Reid, Royal Naval College, Dartmouth, Devon.
148709	Black Deep, London	—	Aberdeen . 1925	..	792	Tilbury Contracting and Dredging Co., Lim., Tilbury House, Petty France, London, S.W.1. *Capt. Arthur M. Hughes, same address.*
148187	Black Diamond, Bristol	—	Hebburn-on-Tyne. 1894	..	235	G. H. Collins & Co., Lim., Dartmouth, Devon. *Richard L. Dennis, South Embankment, Dartmouth.*
163471	*Black Duck*, London	K.	Falmouth . 1905	..	3	Peter H. G. Clark, Appletons, Cobham, Surrey.
81874	Black Eagle, Rochester	Spl.	Frindsbury, Kent. 1880	..	50	Successors to Thomas F. Wood, (Gravesend), Lim., Denton Wharf, Gravesend, Kent. *George R. Street, 211, Dover Rd., Northfleet, Kent.*
145840	†Black Fox, Ipswich	K	(a) (a)	M.N.P.T	60	Capt. Michael Barne (Retd.), The Hollies, Dunwich, Suffolk.
146990	Black Ghost, Southampton.	—	Richborough . 1917	..	140	Gaselee & Son, Lim., 20, St. Dunstan's Hill, London, E.C.3. *Herbert S. Gaselee, same address.*
137143	*Black Joke*, Exeter	Sr.	Holland . 1919	M.P.J.Y	80	Cdr. Henry W. A. Adams, Bradfield, Cullompton, Devon.
161912	Black Miner, Glasgow	—	Glasgow . 1911	..	219	Duncan MacIver, Lim., Fishmarket, Stornoway, Ross-shire. *Kenneth MacIver, same address.*
146003	*Black Raven*, Plymouth	Yl.	Teignmouth . 1925	M.N.G.J	3	Francis A. Richards, Rope Hill, Boldre, Lymington, Hants.
76089	‡*Black Rose*, Stornoway	Sr.	Little Loch, Broom. 1877	..	13	Engineer Cmdr. Henry H. Gordon, R.N., Lake House, Plymstock, Devon.
153740	*Blackbird*, Gibraltar	Sr.	Bayonne, . 1918	..	62	John E. Perez, 38, Castle Rd., Gibraltar.
164288	Black Star, Liverpool	—	Greenwich . 1904	..	115	Liverpool Lighterage Co., Lim., Drury Bldgs., Liverpool. *Lovel D. Mack, same address.*
132239	Blackcap, Hull	—	Grimsby . 1911	..	125	John A. Scott, Lim., 11, High St., Hull. *Roland Heseltine, 15, Marlborough Avenue, Hull.*
98800	Blackfriars, Rochester	Spl.	Rochester . 1891	..	42	Braithwaite & Co. Engineers, Lim., Broadway Bldgs., Broadway, London, S.W.1. *Norman L. Anderson, same address.*
114816	Blackthorn, London	Lr.	Grays . 1901	..	43	Crow, Catchpole & Co., Lim., Aldwych House, Aldwych, London, W.C.2. *Ralph W. Hoggan, same address.*

* Formerly the "Leon L."   † Foreign name "Loodskotter."   ‡ Formerly the "Waratah."

Digitized by Google

Official No.	Name of Ship and Port of Registry.	Rig.	Where and When Built.	International Code Signal (Visual).	Registered Tonnage.	Owner, or Part Owner, and Manager (if recorded). × Signifies *Managing Owner*. Italics signify *Manager*.
165328	Blackwall, London .	—	Holland . . 1932	..	266	Tilbury Contracting & Dredging Co., Lim., Tilbury House, Petty France, London, S.W.1. *Arthur M. Hughes, same address.*
163548	*Blackwater*, London .	Sp.	Penang . . 1932	M.B.B.G	2	John M. C. Sharp, 25E, Tanjong, Tokong Rd., Penang.
113312	Blackwitch, Southampton.	Yl.	Salcombe . . 1890	..	3	(*b*) Lt.-Col. Brownlow Villiers Layard, Gothic Cottage, Ryde, Isle of Wight.
148189	Blagdon, Bristol . .	—	Rochester . 1924	..	123	T. R. Brown & Sons, Lim., 4, The Grove, Queen Square, Bristol. *Henry R. Brown, same address.*
111734	Blake, St. John's, N.F.L.	Sr.	Shelburne, N.S. 1902	..	99	Daniel A. Ryan, St. John's, N.F.L.
116474	Blanchard, Chatham, N.B.	Sr.	Caraquet, N.B. . 1900	..	12	Michael John, Caraquet, N.B.
112016	Blanche, Canso, N.S. .	Sr.	Canso, N.S. . 1901	..	13	Simon Williams, Canso, Co. Guysboro', N.S.
114496	Blanche, Fremantle, W.A.	Sr.	Fremantle, W.A. 1902	..	13	Harry M. Macnee, Broome, W.A.
116087	Blanche, Hull . .	—	Hull . . 1902	..	129	John A. Scott, Lim., 11, High Street, Hull. *Roland Heseltine*, 15, *Marlborough Avenue, Hull.*
159117	*Blanche Clarke*, St. John's, N.F.L.	Sr.	North Bay, La Poile Bay, N.F.L. 1934	..	17	Mrs. Emily Clarke, Harbour Le Cou, N.F.L.
151908	Blanch-Eva, Nassau, N.P.	Sr.	Marsh Harbour Abaco 1925	..	24	Reuben A. Gibson, Simms, Long Island.
142028	Blanche Currie, St. John's, N.F.L.	Sr.	Glovertown, N.F.L. 1918	..	65	A. H. Murray & Co., Lim., St. John's, N.F.L.
143026	Blanche G., St. John's, N.F.L.	Sr.	Bay D'Espoir, N.F.L. 1922	..	31	Wilson Garland, Gaultois, N.F.L.
152320	Blanche Guy, St. John's, N.F.L.	Sr.	Arnolds Cove, Placentia Bay, N.F.L. 1926	..	13	Benjamin Guy, Arnolds Cove, Placentia Bay, N.F.L.
111153	Blanche M. Rose, St. John's N.F.L.	Sr.	Little Bay, N.F.L. 1900	..	49	James Baird, Lim., Water St., St. John's, N.F.L.
138829	*Blanche M. Stevens, St. John's, N.F.L.	Sr.	Tancook, N.S. 1918 Rebuilt Little Bay Mortier Bay, N.F.L. 1927	..	21	John P. Farrell, Little Bay, Mortier Bay, N.F.L.
157841	Blangah, Singapore .	—	Singapore . 1935	..	119	Topham, Jones & Railton, Lim., West Wharf, Singapore.
113344	Blea, Southampton .	—	Burlesdon . 1894	..	64	R. & J. H. Rea, Lim., Cory Buildings, Fenchurch St., London, E.C.3. *Reginald J. Speller, same address.*
143631	Bleak, Liverpool . .	—	Rutherglen, Scotland. 1919	..	207	Rea, Lim., 20, Water St., Liverpool. *George W. Madders, same address.*
149639	Bleasdale, Liverpool .	—	Chester . . 1891	..	57	Abel Barges, Lim., 7 & 9, James St., Liverpool. *Fred Abel, same address.*
145780	Blencathra, Lowestoft .	K.	Lowestoft . 1921	..	39	× John M. Barnard, 12, Trawl Market, Lowestoft.
113315	Bleng, Southampton .	—	Southampton . 1894	..	100	R. & J. H. Rea., Lim., Cory Buildings, Fenchurch St., London, E.C. 3. *Reginald J. Speller, same address.*
149092	Blenheim, Hull . .	—	Beckingham . 1926	..	78	× Herbert Hinchsliff, 19, Wilton St., Hull.
143628	Blenny, Liverpool .	—	Sudbrook . . 1920	..	205	Rea, Lim., 20, Water St., Liverpool. *George W. Madders, same address.*
113321	Blisco, Southampton .	—	Southampton . 1899	..	81	R. & J. H. Rea, Lim., Cory Buildings, Fenchurch St., London, E.C. 3. *Reginald J. Speller, same address.*
132730	Blodwen, London . .	Cr.	Fleetwood . . 1894	M.D.S.V	3	Alexander Kernan, 37, Evelyn Crescent, Southampton.
100341	Blomidon, Bridgetown, Bar.	Sr.	Noel, S.R. . . 1899	..	69	Marshall & Webster, Lim., Lower Bay St., Bridgetown, Barbados.
106905	*Blonde*, Southampton .	Cr.	Southampton . 1896	M.D.G.M	7	Hubert V. Montagu-Pollock, Milbourne St. Andrew, Blandford, Dorset.
138992	Bloodstone, Yarmouth .	Kl.	Gainsborough 1915	..	63	Great Yarmouth Shipping Co. Lim., 49, South Quay, Gt. Yarmouth, Norfolk. *Henry I. Colville, same address.*
111154	Blooming Laurel, St. John's, N.F.L.	Sr.	Ship Cove, N.F.L. 1900	..	25	John R. Goodridge, St. John's, N.F.L.
152139	Blossom Mac, St. Georges, Grenada.	Sp.	Windward, Carriacou. 1926	..	12	Renwick M. McLaren, Windward, Carriacou.
163627	Blotto, Southampton .	—	Lekkerkerk, Holland. 1929	..	99	George R. Meadows, 1, Denman St., London, S.E.1. *George Tatnall*, 111, *Athelstan Rd., Southampton.*
149014	Blows Albert, Hull .	—	Hessle . . 1925	..	103	× Nelson Blow, River Head, Grimsby.
160086	†Blows Alexandra, Hull	—	Selby . . 1905	..	115	× Ernest Blow, Oberon Wharf, Queen St., Hull.
160065	‡Blows Alice, Hull .	—	Beverley . . 1895	..	116	× Ernest Blow, Oberon Wharf, Queen St., Hull.
146470	Blows David, Hull .	—	New Holland . 1906	..	74	× Nelson Blow, River Head, Grimsby.
146469	Blows Ernest, Hull .	—	Hessle . . 1907	..	106	× Nelson Blow, River Head, Grimsby.
147109	Blows John, Hull .	—	Hessle . . 1923	..	107	× Ernest Blow, Oberon Wharf, Queen St., Hull.
160073	§Blows Kitty, Hull .	—	Beverley . . 1895	..	116	× Ernest Blow, Oberon Wharf, Queen St., Hull.
149089	Blow's Oberon, Hull .	—	Hessle . . 1926	..	106	× Nelson Blow, River Head, Grimsby.
160087	‖Blow's Victoria, Hull .	—	Selby . . 1905	..	115	× Ernest Blow, Oberon Wharf, Queen St., Hull.
147160	Blows Walter, Hull .	—	Hessle . . 1924	..	104	× Nelson Blow, River Head, Grimsby.
146503	Blows William, Hull .	—	New Holland . 1922	..	109	× Nelson Blow, River Head, Grimsby.
109560	Blue Bell, Lowestoft .	K.	Galmpton . 1898	..	47	W. H. Podd, Lim., 9 & 10, Trawl Market, Lowestoft. *Edward W. Podd, same address.*

* Formerly a motor vessel. † Formerly the "Leetham's Alexandra." ‡ Formerly the "Leetham's Alice."
§ Formerly the "Leetham's Kitty." ‖ Formerly the "Leetham's Victoria."

Digitized by Google

Official No.	Name of Ship and Port of Registry.	Rig.	Where and When Built.	International Code Signal (Visual).	Registered Tonnage.	Owner, or Part Owner, and Manager (if recorded). ×Signifies *Managing Owner.* Italics signify *Manager.*
97300	Blue Bell, St. John's, N.F.L.	Sr.	Random, N.F.L. 1890	..	26	John Cole, Bacon Cove, N.F.L.
120422	**Blue Bird*, Cowes . .	Cr.	Gt. Yarmouth . 1896	M.D.K.C	3	Arthur H. Jones & Leonard Oliver, Maida Barracks, Aldershot, Hants.
147228	*Blue Bird*, Liverpool .	Cr.	Bangor . . 1922	..	5	George W. Joynson, Grove Hall, Capenhurst, Chester.
129808	Blue Bird, Shoreham .	Bdn. Sp.	Gosport . . 1910	M.F.C.X	3	×Major Eric S. G. Howard, R.A., Woolwich, Kent.
131773	†*Blue Bird*, Southampton.	Yl.	Itchen, Hants . 1911	M.N.V.B	42	Capt. William H. Schroder, Attadale, Strathcarron, Ross-shire.
152005	*Blue Bird*, Sydney, N.S.W.	Yl.	Sydney, N.S.W.. 1925	..	9	Richard Windeyer, Denman Chambers, Phillip St., Sydney, N.S.W.
170041	*Blue Charm*, St. John's, N.F.L.	Sp.	Hughes Brook, Bay of Islands, N.F.L. 1936	..	15	Capt. Victor L. A. Campbell, R.N. (Retd.), D.S.O. Black Duck, N.F.L.
125528	Blue Diamond, Yarmouth	Cr.	Wroxham 1907	..	7	×Ernest F. Collins, Wroxham, Norfolk.
93964	*Blue Dragon III*, Colchester.	Sr.	Brightlingsea . 1886	..	12	Charles C. Lynam, School Lodge, Oxford.
154698	Blue Flash, Windsor, Ont.	—	La Salle, Ont. . 1935	..	49	Robert J. Dufour, La Salle, Ont.
128794	*Blue Gum*, Newcastle, N.S.W.	K.	Lake Macquarie, N.S.W. 1920	..	16	Erland Dedman, Swansea, N.S.W.
161238	‡Blue Haze, London .	Cr.	Lymington . 1926	..	3	Basil H. Brooke, Royal Thames Yacht Club, 60, Knightsbridge, London, S.W.1.
156925	Blue Heron, Halifax, N.S.	Sp.	Shelburne, N.S. 1929	..	10	Ernest A. Bell, 79-81, Granville St., Halifax, N.S.
64684	Blue Jacket, Georgetown, Demerara.	Sr.	Georgetown . 1876	..	77	Frederick A. Norville, Albert St., Georgetown.
148007	*Blue Jay*, Dartmouth .	K.	Falmouth . 1926	M.P.Q.L	9	Thomas V. Mercer, 27, Chancery Lane, London, W.C.2.
161038	Blue Mermaid, Harwich	Spl.	Mistley . . 1930	..	79	×Frederick W. Horlock, High St., Mistley, Essex.
157239	*Blue Mist*, Vancouver, B.C	Cr.	Vancouver, B.C. 1932	..	9	Charles G. Creblin, 3139, Point Grey Rd., Vancouver, B.C.
161485	*Blue Peter (The)*, London	Cr.	Burnham-on-Crouch. 1930	..	20	Albert N. Heilbron, Cecil Chambers, 76, Strand, London. W.C. 2.
162978	Blue Peter II, Lowestoft.	Cr.	Wroxham . 1935	..	4	Herbert W. Benson, Levishaw Manor, Buxton, Norwich.
81359	Blue Star. Liverpool .	F.	Northwich, Cheshire. 1877	..	79	Liverpool Lighterage Co., Lim., 26, Drury Bldgs., 21, Water St., Liverpool, 2. *Lovel D. Mack, same address.*
156433	Blue Water, Toronto .	Yl.	Toronto . . 1910	..	4	Charles F. Farwell, 129, Walker Ave., Toronto.
161019	*Blue Water*, Whitby .	Cr.	Arnside . . 1907	..	2	×John P. A. Richardson, Park Hall, Aislaby, Sleights, Yorks.
95304	Bluebell, Ipswich . .	Spl.	Rochester . 1888	..	45	×Sydney W. Wrinch, Arwarton, Ipswich, Suffolk.
98804	Bluebell, Rochester. .	Spl.	Milton, Kent . 1891	..	46	×Walter S. Brice, Hoo Lodge, Hoo, Rochester, Kent.
150404	*Bluenose*, Lunenburg, N.S.	Sr.	Lunenburg, N.S. 1921	C.Y.F.X	79	Bluenose Schooner, Lim., Lunenburg, N.S.
146108	§Blythswood, Falmouth .	—	Londonderry . 1918	..	581	Falmouth Docks & Engineering Co., Falmouth. *Henry W. Bartlett, Dock Office, Falmouth.*
151794	Bo Min, Rangoon . .	Sr.	Tavoy . . 1924	..	133	Maung M. Thin, Talaingmazoo Quarter, Tavoy.
114719	Boar, London . .	—	Greenwich . 1901	..	70	Erith & Dartford Lighterage Co., Lim., Erith, Kent. *Norman A. L. Cockell, same address.*
163182	Bob, Hull	—	Knottingley . 1934	..	65	John Harker, Lim., Knottingly, Yorks. *James W. Kipping, West Mount, Knottingley.*
150678	‖Bob O'Link, Prince Rupert, B C.	—	New Westminster, B.C. 1908	..	280	James Martin, Massett, B.C.
161886	Bob Mayes, Glasgow .	—	(a) (a)	..	15	×Arthur Wedgwood, Thurloe, Helensburgh.
158300	Boling-Drydock, Vancouver, B.C.	—	New Westminster, B.C. 1933	..	299	Boling-Aircraft of Canada, Lim., 1927 West Georgia St., Vancouver, B.C.
127712	Boethuk S., St. John's, N.F.L.	Sr.	Exploits, N.F.L. 1908	..	51	Edward Humley, Summerville, Bonavista Bay, N.F.L.
147004	Bognor, Southampton .	—	Bitterne, Southampton. 1924	..	88	George R. Meadows, 1, Denman St., London, S.E. 1. *George Tatnall, 111, Athelstan Rd., Southampton.*
76494	‖Boko, Brisbane . .	—	Hebburn-on-Tyne. . 1877	..	197	Hugh Peters, John St., Kangaroo Point, Brisbane.
143557	Boldre, Southampton .	—	Southampton . 1920	..	80	J. R. Wood & Co., Lim., 345, Grays Inn Rd., London, W C. 1. *Arthur W. Edmondson, 29, Brunswick Sq., Hove, Sussex.*
128952	***Bolham*, Poole . .	Cr.	Rye . . 1913	M.F.B.N	103	×Mrs. Molly Marchall-Hole, Lumber Mill, Emsworth, Hants, and ×Lt. Comdr. William G. Gerard, R.N., 14, Alexander Place, London, S.W.7.
130657	Bolina, Chatham, N.B. .	Sr.	Caraquet, N.B. . 1912	..	20	Robin, Jones & Whitman, Lim., Halifax, N.S.
124919	††Bolinder 1, St. John's, N.F.L.	Sp.	Tonsberg, Norway. 1907	..	10	Alexander McDougall, St. John's, N.F.L.
164774	*Bolivar*, Littlehampton .	Sp.	Littlehampton . 1935	..	2	William B. Nisbet, 7, Northumberland Terrace, Tynemouth, Northumberland.
101311	Bolivia, St. John's, N.F.L.	Sr.	Goose Bay, N.F.L 1892	..	43	Thomas Ridout, Newtown, Bonavista Bay, N.F.L.
118597	Bolton, Townsville .	K.	Thursday Island 1903	..	17	Austral Diving & Pearling, Lim., 60, Margaret St., Sydney, N.S.W.
114819	Bombay, London . .	—	Sittingbourne . 1901	..	90	Edward Lloyd, Lim., 12, Salisbury Square, London, E.C. 4. *A. Lloyd, same address.*
70817	Bon Mere, Bathurst, R.G.	Cr.	Bathurst, R.G. . 1874	..	10	Mandow Sane, Bathurst, R.G.

* Formerly the "Orealla." † Formerly the "Genesta." ‡ Formerly the "Poppet II." § Formerly the "P.D.1."
‖ Formerly a steamer. ** Formerly the "Sarah Colebooke." †† Formerly the "Marie."

Digitized by Google

Official No.	Name of Ship and Port of Registry.	Rig.	Where and When Built.	International Code Signal (Visual).	Registered Tonnage.	Owner, or Part Owner, and Manager (if recorded). ×Signifies *Managing Owner*. Italics signify *Manager*.
156965	Bon-ton, Chatham, N.B.	Sr.	Caraquet, N.B. 1930 Rebuilt, 1935	..	23	Andre S. Louteigne, Caraquet, N.B.
94782	Bona Fides, Charlottetown, Pr. Ed. Is.	Sr.	Lunenburg, N.S. 1889	..	78	George H. Toombs, Charlottetown, P.E.I.
96828	Bonanza, St. John's, N.F.L.	Sr.	Lunenburg, N.S. 1889	..	87	Albert E. Hickman, St. John's, N.F.L.
115485	Bonanza, St John's, N.F.L.	Sr.	Bay of Islands, N.F.L. 1901	..	83	Hon. Eli Dawe, St. John's, N.F.L.
124836	Bonanza, St. John's, N.F.L.	Sr.	Indian Arm, N.F.L. 1906	..	15	Peter H. Cowan, St. John's, N.F.L.
160151	*Bonaventure*, Blyth .	Cr.	Pill . . . 1896	M.P.C.L	22	×Sir Christopher Furness, Bart., Netherbyres, Ayton, Berwickshire.
101352	•Bonavista, St. John's, N.F.L.	Sr.	Green Bay, N.F.L. 1894	..	87	Walter B. Grieve, St. John's, N.F.L.
115453	Bonavista, St. John's, N.F.L.	Sr.	Rocky Bay, N.F.L. 1902	..	23	Philip Templeman, Bonavista, N.F.L.
137481	Bongo, Liverpool .	—	Queensferry . 1915	..	46	Burton & Son, Lim., 3, Chapel St., Liverpool. *Thomas H. Burton, same address.*
162816	*Bonheur*, Littlehampton	K.	Littlehampton . 1931	M P.Z.G	6	Francis H. Merceron, Tangley, Andover, Hants.
160607	*Bonita*, London .	Yl.	Falmouth . . (a)	..	6	Arthur Campbell, 37, Forest Drive East, Leytonstone, Essex, and William J. Scoones, 34, Malford Grove, Snaresbrook, Essex.
122250	Bonita, St. Andrew's, N.B.	Sp.	West Isles, N.B. 1902	..	15	John Carter, Seeley's Cove, Charlotte Co., N.B.
123104	*Bonito*, Burntisland .	Yl.	Copenhagen . (a)	M.P.F.B	4	×John Birkmyre, Corners, Kilmacolm, Renfrew.
120870	Bonito, Liverpool . .	—	Lytham . . 1905	..	168	Rea, Lim., 20, Water St., Liverpool. *George W. Madders, same address*
152008	*Bonito*, Sydney, N.S.W..	K.	Sydney, N.S.W.. 1925	..	6	Alfred Spain, 16, Spring St., Sydney, N.S.W.
126106	Bonnie B., Lunenburg, N.S.	Sr	Tancook, N.S. . 1908	..	19	John H. McKay, Boylston, Guysborough, N.S.
131946	Bonnie Boys, Brixham .	K.	Galmpton . 1912	..	24	Frank A. Jackman, 9, New Road, Brixham.
145829	*Bonnie Doon*, Lowestoft .	Wy.	Wroxham, Norfolk. 1914	..	36	Mrs. Hilda E. Fitt, "Ingleby," Thorpe Hamlet, Norwich.
101265	Bonnie Girl, St. John's, N.F.L.	Sr.	Musgrave Harb., N.F.L. 1893	..	19	John Whiteway, Musgrave Harbour, N.F.L.
67856	*Bonnie Jane*, Peel, I. of M.	Ny.	Peel, I. of M. . 1889	..	5	×John J. Hall, Gordon, Patrick, Peel, I. of M.
111503	Bonnie Jean, St. John, N.B.	Sp.	St. John, N.B. . 1900	..	12	Frank Ingersoll, North Head, Grand Manan, N.B.
135647	Bonnie Jean, Southampton.	Cr.	Salcombe . . 1908	..	8	John H. Robinson, "Studley," Old Coastguard Rd., Sandbanks, Bournemouth.
125022	†Bonnie Lassie, Fremantle, W.A.	Sr.	Fremantle, W.A. 1910	..	14	Ernest C. Rogers, Darwin, N.T.
101246	Bonnilass, St. John's, N.F.L.	Sr.	Sweet Bay, N.F.L. 1892	..	36	Daniel A. Ryan, King's Cove, Bonavista Bay.
103322	Bonny Briar Bush, St. John's, N.F.L.	Sr.	Auld's Cove, N.S. 1896	..	38	Thomas Gosbee, Murray Harbor, Kings County, P.E.I
149995	Bonnyboy, Bristol. .	—	Bristol . . 1928	..	86	Benjamin Perry & Sons, Lim., 107, Redcliff St., Bristol. *William G. Coombs, same address.*
94647	Bonus, Charlottetown, P.E.I.	Sr.	Conquerall, N.S.. 1888	..	76	Frank V. Murphy, and Alva Allen, Montague, P.E.I.
124977	Bonxie, St. John's, N.F.L.	Sr.	Pilley's Island, N.F.L. 1908	..	49	Richard Mursell, Little Bay Island, N.F.L.
125021	Bonza, Fremantle, W.A.	Sr.	Fremantle, W.A. 1910	..	15	Reginald A. Bourne, Broome, W.A.
127279	Bonzo, Rochester . .	—	Rochester . 1924	..	99	London & Rochester Trading Co., Lim., Canal Rd., Rochester. *Albert A. Hutson, Earl St., Maidstone.*
123427	*Boojum*, Falmouth .	Yl.	Falmouth . . 1909	M.L.D.K	10	James D. MacGregor, 30, Rotherwick Rd., Golders Green, London, N.W.11.
103862	Boojum, Halifax, N.S. .	Sp.	Dartmouth, N.S. 1897	..	2	Herbert V. Kent, Halifax, N.S.
120037	*Boojum*, London . .	K.	Greenwich. . 1907	M.J.X.R	13	Lady Eva Bayly, The Grange, West Felton, Salop.
101747	‡*Boomerang*, Sydney, N.S.W.	Sr.	Sydney, N.S.W.. 1903	V.J.G.D	29	Michel F. Albert, "Boomerang," Billyard Avenue, Elizabeth Bay, Sydney, N.S.W.
155439	Bora Hisani, Z. 580, Zanzibar.	Sr.	(a) (a)	..	16	Mull S Musaje, Pemba West.
108555	Borderer, Plymouth .	Sp.	Stonehouse . 1897	..	27	Gueret, Llewellyn & Merrett, Lim., National Provincial Bank Buildings, Cardiff. *Archibald E. Carslake*, 113-115 *Bute St., Cardiff.*
140171	Boreas, Fremantle. .	Sr.	Broome . . 1928	..	9	Albert E. F. Iverson, George W. Lord and Lloyd J. Jones, Onslow, W. Australia.
113324	Borrowdale, Southampton.	—	Southampton . 1900	..	71	R. & J. H. Rea, Lim., Cory Buildings, Fenchurch St., London, E.C.3. *Reginald J. Speller, same address.*
125000	Bossut, Fremantle, W.A.	Sr.	Fremantle, W.A. 1909	..	13	Herbert Kennedy, Broome, W.A.
131355	Boston, Liverpool .	—	Queen's Ferry, Flintshire. 1906	..	42	Grain Elevating and Automatic Weighing Co., Lim., 3, Rumford St., Liverpool, 2. *John E. Kerr, same address.*
119551	Boston, Sydney, N.S.W..	K.	Thursday Island. 1903	..	18	Arthur E. Evennett, Samarai, Papua.
125029	Bounce Fremantle, W.A.	Sr.	Broome, W.A. . 1910	..	11	Henry Dethick, Broome, W. Australia.
74792	Bourke, Adelaide, S.A. .	Bge	Echuca, Victoria 1876	..	77	W. H. Bruce, Lim., Page St., Adelaide.
137919	Bouvet, Chatham, N.B. .	Sr.	Mizonette, N.B.. 1915	..	10	Philias Godin, Ste. Jeanne d'Arc, Gloucester Co., N.B.
124463	Bowness, Southampton .	—	Southampton . 1907	..	145	R. & J. H. Rea, Lim., Cory Buildings, Fenchurch St., London, E.C.3. *Reginald J. Speller, same address.*

• Formerly the "Salvationist." † Formerly the "Mozel Tov." ‡ Formerly the "Bona."

Digitized by Google

Official No.	Name of Ship and Port of Registry.	Rig.	Where and When Built.	International Code Signal (Visual).	Registered Tonnage.	Owner, or Part Owner, and Manager (if recorded). ×Signifies *Managing Owner*. Italics signify *Manager*.
164160	Boxwood, Yarmouth	—	Gt. Yarmouth . 1935	..	77	Gt. Yarmouth Shipping Co., Lim., 49, South Quay, Gt. Yarmouth. *Henry I. Colville, Waveney, Chambers, Lowestoft.*
110807	Boy Claud, Milford	K.	Lowestoft . 1899	..	46	×Peter L. Hancock, Beachways, Milford Haven.
145779	Boy Eric, Lowestoft	K.	Rye, Sussex . 1921	..	24	×Thomas R. White, 170, Raglan St., Lowestoft.
119341	Boy Frank, Plymouth	Sk.	Plymouth . 1905	..	34	Shannon Steamship Co., Lim., Merchants Quay, Kilrush, Co. Clare. *Charles E. Glynn, Kilrush, Co. Clare.*
137717	*Boy Leonard*, Brixham	K.	Sittingbourne . 1920	..	7	×Henry C. Fletcher, 32, Clifton Rd., Paignton, Devon.
131930	Boy Leslie, London	K.	Galmpton . 1911	..	32	Hewett Fishing Co., Lim., 11 & 12, St. Mary at Hill, London, E.C.3. *Robert S. Hewett, same address.*
119354	*Boy Russell*, Cape Town.	Sr.	Lowestoft . 1904	Z.S.L.R	45	Maks Shechter, Fish Market, Cape Town.
131613	Boyd, Fremantle, W.A.	K.	Fremantle, W.A. 1911	..	13	Robison & Norman, Lim., Broome, W. Aus.
126983	*Boyle*, Sligo	Lr.	Portrush . 1910	..	2	×Neil P. Boyle, Leabgarrow, Arranmore Island, Donegal.
137094	*Bracadale, Liverpool	—	(a) . (a) Rebuilt, 1922 Runcorn.	..	46	Richard Abel & Sons, Lim., 7 & 9, James St., Liverpool. *Fred Abel, same address.*
152249	*Bradan*, Waterford	Cr.	Dunmore, (a) Co. Waterford.	..	2	×James Cummins, Ballyhack, Arthurstown, Co. Wexford.
147394	Bradford Pioneer, Manchester.	—	Northwich . 1910	..	40	×John M. Horrocks, Corbett St., Bradford, Manchester.
112634	Brahmin, London	—	Greenwich . 1899	..	54	Erith & Dartford Lighterage Co., Lim., Erith, Kent. *Norman A. L. Cockell same address.*
80515	†Braithwaite, London	—	Sittingbourne . 1880 Rebuilt, 1903 Faversham.	..	49	Braithwaite & Co. Engineers Lim., Horseferry House, London, S.W.1.
129903	Branch Railway, St. John's, N.F.L.	Sr.	Placentia Bay, 1911 N.F.L.	..	20	Clement Bonia, North Harbour, St. Mary' Bay, N.F.L.
152021	Brand V., Sydney N.S.W.	—	Bermuda Asker, 1918 Norway.	..	8	Joseph R. Palmer, 96, Pitt St., Sydney, N.S.W.
135650	Brandreth, Southampton	—	Woolston . 1913	..	156	R. & J. H Rea, Lim., Cory Buildings, Fenchurch St., London, E.C.3. *Reginald J. Speller, same address.*
124462	Bransty, Southampton	—	Woolston . 1907	..	136	R. & J. H. Rea, Lim., Cory Buildings, Fenchurch St., London, E.C.3. *Reginald J. Speller same address.*
164470	*Brantas*, London	K.	Muiden, Holland 1930	M.B.Q.Z	45	Thomas H. Butler, J.P., Chartley, Sneyd Park, Bristol, and Frank Kilpatrick, Salterns, Lee-on-Solent, Hants.
103746	‡Bras D'Or, Amherst, N.S.	Sp.	Lunenburg, N.S.. 1895	..	4	Aubrey G. Robb, Amherst, N.S.
147124	Brassie, Hull	—	Brighouse . 1909	..	45	×Percy E. Andrew, 74, Lowgate, Hull.
148420	Brasso, Hull	Sq.	Howden . 1924	..	56	×Jonas Braithwaite, "Glencoy," 33, Shaftesbury Ave., Holderness Rd., Hull.
132008	*Brat*, Portsmouth	Yl.	Gosport . 1913	M.P.X.J	7	Cecil V. Bowles, 47, Victoria St., London, S.W.1.
113285	Brathay, Southampton	—	Southampton . 1893	..	79	R. & J. H. Rea, Lim., Cory Buildings, Fenchurch St., London, E.C.3. *Reginald J. Speller, same address*
57252	Brave, St. John's, N.F.L.	Sr.	Mahone Bay,NS 1867 Rebuilt . 1900	..	38	Joseph M. Butler, St. John's, N.F.L.
91325	Bravo, Goole	Kl.	Leeds . 1882	..	65	×Frederick Hall, 21, Pemberton St., Hull.
148439	Brayford, Hull	Sq.	New Holland . 1925	..	76	Lincoln & Hull Water Transport Co., Lim., 196, High St., Hull. *Timothy Tomlinson, 105, Jalland St., Hull.*
114258	Bread Winner, Galway	K.	Galmpton . 1904	..	20	×Neil Delargy, New Docks, Galway.
144763	§Breaksea, Bristol	—	(a) (a)	..	107	T. R. Brown & Sons, Lim., 4, The Grove, Queen Square, Bristol. *Henry R. Brown, same address.*
144152	Breeze, Yarmouth.	Cr.	Wroxham,Norfolk1924	..	5	John W. Eastick, Pyebush House, Acle, Norfolk.
160966	*Breifjeld*, Aberdeen	K.	Hemnesbergt, . 1919 Norway.	..	27	×James Smith, 149, Constitution St., Aberdeen.
159700	*Brenda Chislett*, St. John's, N.F.L.	Sr.	North Bay, La 1935 Poile Bay, N.F.L.	..	13	John Chislett, Rose Blanche, N.F.L.
101323	‖Bretta, St. John's, N.F.L.	Sr.	Fortune Harbour, 1893 N.F.L.	..	24	Charles F. Bishop, Burin, N.F.L.
121938	Bretwalda, St. John's, N.F.L.	Sr.	Jeddore, N.S. . 1906	..	43	Grand Bank Fisheries, Lim., Grand Bank, N.F.L.
138406	Brewer Brothers, Sydney, N.S.	Sr.	Ingonish, N.S. 1919	..	23	James G. Brewer, Ingonish, N.S.
128337	Brian, Townsville	K.	Thursday Island 1919	..	24	W. R. Carpenter & Co., Lim., 19, O'Connell St., Sydney.
143021	Brian and Anne, St. John's, N.F.L.	Sr.	Placentia, N.F.L. 1922	..	34	Walter S. Monroe, St. John's, N.F.L.
123705	Brian Boru, London	Spl.	East Greenwich 1906	..	59	T. Scholey & Co., Lim., Dawson's Wharf, East Greenwich, London. *James R. Piper, Piper's Wharf, East Greenwich, London.*
56638	Brick, Faversham	Spl.	Faversham 1866	..	40	Mrs. Alice Cory, 8, St. James's Avenue, Gravesend. *Ernest W. Cory, same address.*
162228	Brickfleet, Hull	Sp.	Hessle . 1905	..	55	×John G. W. Richardson, 242, Summergangs Rd., Hull.

* Formerly the "Epsilon." † Formerly the "Gratitude." ‡ Formerly the "Onyx." § Foreign name "Johanna." ‖ Formerly the "M.F.L."

Digitized by Google

Official No.	Name of Ship and Port of Registry.	Rig.	Where and When Built.	International Code Signal (Visual).	Registered Tonnage.	Owner, or Part Owner, and Manager (if recorded). × Signifies *Managing Owner.* Italics signify *Manager.*
149329	Bricky, Southampton .	—	Lekkerkerk, Holland. 1928	..	88	George R. Meadows, 1, Denman St., London, S.E.1. *George Tatnall*, 111, *Athelstan Rd., Southampton.*
156614	*Brico, Vancouver, B.C. .	—	Seattle, Wash., U.S.A. 1908	..	341	British Columbia Telephone Co., 768, Seymour St., Vancouver, B.C.
89678	Bride, London . .	Spl.	Milton, Kent . 1885	..	42	Associated Portland Cement Manufacturers, Lim., Portland House, 14, Tothill St., London, S.W. 1. *James A. White, same address.*
67854	*Bride*, Peel . . .	Yl.	Peel . . 1901	..	13	×Samuel Thomson, c/o Barclay's Bank D.C.O., Circus Place, London, E.C.2.
39309	Bride, St. John's, Antigua	Sr.	Antigua . . 1852	..	12	H. O. Bennett, Antigua.
59804	Bride, Sydney, N.S.W. .	Bk.	Pr. Ed. Is. . 1870	..	300	John William Schwartz, Footscray, Victoria.
152316	*Bride M. Dobbin*, St. John's, N.F.L.	Sr.	Mesquito Salmonier, N.F.L. 1926	..	8	Arthur H. Monroe, St. John's, N.F.L.
157466	Bride and Annie, St. John's, N.F.L.	Sr.	Bar Haven, N.F.L. 1902; Rebuilt Fox Harbour, Placentia Bay, N.F.L. 1931	..	12	Patrick Draddy, Fox Harbour, Placentia Bay, N.F.L.
159134	Bride and Annie Dunphy, St. John's, N.F.L.	Sr.	Placentia, N.F.L. 1935	..	33	Alexander Dunphey, Argentia, N.F.L.
159686	Bridgeport, St. John's, N.F.L.	Sr.	Summerford, N.F.L. 1935	..	25	Paul P. Small, Bridgeport, Twillingate, N.F.L.
128841	Bridget, Tralee . .	Ny.	Dingle, Kerry . 1911	..	15	×John J. O'Flaherty, Dingle, Co. Kerry.
130368	Bridget Dunphy, St. John's, N.F.L.	Sr.	South Ingonish . 1911	..	11	Henry Shelley, Rose Blanche, N.F.L.
142978	Bridget M., St. John's, N.F.L.	Sr.	Grey River, N.F.L. 1920	..	10	Charles Munden, Burnt Islands, Burgeo, N.F.L.
146414	*Bridget White*, Dublin .	Ny.	Newlyn . . (*a*)	..	9	Sea Fisheries Association of Saorstat Eireann, Lim., 45, Kildare St., Dublin. *Eugene MacKenna, same address.*
82215	†Bridie M. Power, St. John's, N.F.L.	Sr.	St. Mary's, N.F.L. 1880	..	30	George Knowling, St. John's, N.F.L.
152325	Bridie M. Ryan, St. John's, N.F.L.	Sr.	Mall Bay, St. Mary's Bay, N.F.L. 1926	..	14	Cashin Import and Export Co., Lim., St. John's, N.F.L
134913	Bridie Withers, St. John's, N.F.L.	Sr.	Marystown, N.F.L. 1915	..	23	Joseph Reid, Marystown, N.F.L.
148479	Briercliffe, Hull . .	—	Beckingham, Notts. 1922	..	88	W. Bleasdale & Co. Lim., Colonial Chambers, Princes Dock Side, Hull. *Frederick Baker*, 33, *Wellesley Avenue, Hull.*
154289	Bright Eyes, Nassau, N.P.	—	Rebuilt, Kemps Bay, Andros Is. 1926	..	17	Benjamin Bethell, William's Town, Little Exuma, Bahamas.
132850	‡*Bright Reward*, Leith .	Lug.	Eyemouth . 1900	..	26	×Andrew Buchanan, Erskine Cottage, 29, Edinburgh Rd., Cockenzie.
97835	Bright Star, Liverpool .	Sk.	Winsford, Cheshire. 1890	..	80	Liverpool Lighterage Co., Lim., 26, Drury Bldgs., 21, Water St., Liverpool, 2. *Lovel D. Mack, same address.*
117225	Bright Star, St. John's, N.F.L.	Sr.	Indian Islands, N.F.L. 1902	..	18	Solomon Roberts, Change Islands, N.F.L.
103954	Brighton, Montreal .	Sr.	Kingston, Ont. . 1897	..	607	Sincennes McNaughton Tugs, Lim., 635, Common St. Montreal.
105310	Brili, Liverpool . .	F.	Fidler's Ferry . 1868	..	106	Rea, Lim., 20, Water St., Liverpool. *George W. Madders, same address.*
129850	Brilliant Belize .	Yl.	Rep.of Honduras 1910	..	37	John Gates, Truxillo, Honduras.
97740	Brilliant, Shoreham	Yl.	Shoreham . . 1893	M.Q.K.T	14	×Alan T. Page, Fishbourne, Ryde, Isle of Wight.
161150	Brimolco, Liverpool .	—	Dundee . . 1930	..	369	United Molasses Co., Lim., Bush House, Aldwych, W.C.2. *William C. Wright, same address.*
108933	Brisk, St. John's, N.F.L.	Sr.	Exploits, N.F.L. 1897	..	26	Josiah Manuel, Exploits, N.F.L.
115476	Brisk, St. John's, N.F.L.	Sr.	Green's Harbour, 1896	..	22	Patrick Kennedy, Harbour Main, N.F.L.
99900	Britannia, Glasgow .	Cr.	Partick . . 1893	M.Q L.G	115	His Majesty King George V.
78703	Britannia, Gloucester .	—	Gloucester . 1878	..	84	Jacob Rice & Son, Lim., St. Owen's Wharf, Docks, Gloucester. *Arthur H. Smith*, 13, *Howard St., Gloucester.*
121062	Britannia, Hull . .	Sp.	Gainsboro' . 1905	..	65	G. & T. Earle, Lim., Wilmington, Hull. *Fred Gibson, same address.*
108315	Britannia, London .	Bge.	Yarmouth. . 1894	..	78	Fielder Hickman & Co., Lim., 40, Great Tower St., London. *C. J. Fielder, same address.*
115871	Britannia, London .	—	Papendrecht . 1902	..	118	Samuel Williams & Sons, Lim., 8, Lloyds Avenue, London, E.C. 3. *Alfred Williams, same address.*
113682	Britannia, Rochester .	Spl.	Rochester . 1900	..	46	British Portland Cement Manufacturers, Lim., Portland House, Tothill St., London, S.W.1. *James A. White, same address.*
103128	Britannia, St. Andrew's, N.B.	Sp.	Grand Manan, N.B. 1896	..	22	John W. Snow, Port Wade, N.S.
102903	Britannia, St. John's, Antigua.	Sp.	Antigua . . 1892	..	7	John S. McDonald, St. John's, Antigua.
115442	Britannia, St. John's, N.F.L.	Sr	Trinity Bay . 1902	..	20	James Baird, St. John's, N.F.L.
116857	Britannia, St. John's, N.F.L.	Sr.	Shelburne, N.S. 1905	..	48	Edward Oldford, Salvage, Bonavista Bay, N.F.L.

* Formerly the "Chicago." † Formerly the "Fanny." ‡ Formerly the "Border Queen."

Digitized by Google

Official No.	Name of Ship and Port of Registry.	Rig.	Where and When Built.	International Code Signal (Visual).	Registered Tonnage.	Owner, or Part Owner, and Manager (if recorded). × Signifies *Managing Owner.* Italics signify *Manager.*
121467	Britannia, St. John's, N.F.L.	Sr.	Trinity Bay, N.F.L. . 1906	..	33	Henry G. Button, Old Perlican, N.F.L.
83671	Britannia, Sydney, N.S.W.	Lr.	Berry's Bay, N.S.W. 1882	..	9	John Alfred Reddell, Albany Is., Queensland.
122520	Britannia, Vancouver, B.C.	Sp.	Nanaimo, B.C. . 1905	..	7	Rowland A. Bindley, 4722, Second Avenue West, Vancouver, B.C.
100780	Britannic, Bathurst, N.B.	Sr.	Caraquet N.B. . 1892	..	12	Cyril Jean, Pokesudie, Gloucester Co., N.B.
104881	Britannic, London .	Spl.	Frindsbury, Kent. 1895	M.J.D.C	59	H. Covington & Sons, Lim., Railway Wharf, Battersea, London, S.W. *William Eastoe, Coastal Chambers, 172, Buckingham Palace Road, London, S.W.1.*
118313	Britannic, London .	Spl.	Papendrecht . 1903	M.F.K.X	120	E. J. & W. Goldsmith, Lim., 110, Fenchurch St., London, E.C. 3. *Edward J. Goldsmith, same address.*
147413	British Boy, Manchester	—	Faversham . 1926	..	30	Shell-Mex & B.P. Lim., St. Helen's Court, Gt. St. Helen's, London, E.C. 3. *Herbert K. Stein, same address.*
109616	British Empire, Colchester.	Spl.	Brightlingsea . 1899	..	50	Francis & Gilders, Lim., 4-5 Hythe Quay, Colchester, Essex. *Joshua Francis, same address.*
124849	British Empire, St. John's, N F.L.	Sr.	Trinity Bay, N.F.L. 1907	..	42	Alfred Vey, Long Beach, Trinity Bay, N.F.L.
114332	British King, Maldon .	Spl.	Maldon . . 1901	..	59	London & Rochester Trading Co., Lim., Canal Rd., Rochester, Kent. *Maurice O. Gill, same address.*
81846	British Lion, Rochester .	Spl.	Rochester . 1879	M.F.N.M	43	London & Rochester Trading Co., Lim., Canal Rd., Rochester, Kent. *Maurice O. Gill, same address.*
118828	British Oak, Hull . .	Kl.	Thorne . . 1889	..	53	× William Major, 21, Pemberton St., Hull.
113720	British Oak, Rochester .	Spl.	Maidstone. . 1903	M.C.T.D	68	Samuel West, Lim., 53/55, Central Buildings, Southwark St., London, S.E.1. *Samuel West, same address.*
51083	British Queen, Barrow .	Sr.	Preston . . 1865	M.C.G.W	133	Richard Abel & Sons, Lim., 7 & 9, James St., Liverpool. *Fred Abel, same address.*
115802	Britisher, London . .	Spl.	Greenhithe . 1902	M.F.Q.V	68	F. T. Everard & Sons, Lim., The Wharf, Greenhithe, Kent. *William J. Everard, Accuba House, High St., Greenhithe, Kent.*
145691	Britmex No. 1, London .	—	Belfast . . 1920	..	458	British Mexican Petroleum Co., Lim., Waterloo House, 16, Charles St., London, S.W.1. *Frederic J. Wolfe, c/o Anglo-American Oil Co., Lim., 36, Queen Anne's Gate, London, S.W.1*
144534	Britmex No. 2, London	—	Belfast . . 1920	..	461	British Mexican Petroleum Co., Lim., Waterloo House, 16, Charles St., London, S.W.1. *Frederic J. Wolfe, c/o Anglo-American Oil Co., Lim., 36, Queen Anne's Gate, London, S.W.1.*
144535	Britmex No, 3, London .	—	Belfast . . 1920	..	461	British Mexican Petroleum Co., Lim., Waterloo House, 16, Charles St., London, S.W.1. *Frederic J. Wolfe, c/o Anglo-American Oil Co., Lim., 36, Queen Anne's Gate, London, S.W.1.*
144567	Britmex No. 4, London .	—	Belfast . . 1920	..	461	British Mexican Petroleum Co., Lim., Waterloo House, 16, Charles St., London, S.W.1. *Frederic J. Wolfe, c/o Anglo-American Oil Co., Lim., 36, Queen Anne's Gate, London, S.W.1.*
144568	Britmex No. 5, London .	—	Belfast . . 1920	..	461	British Mexican Petroleum Co., Lim., Waterloo House, 16, Charles St., London, S.W.1. *Frederic J. Wolfe, c/o Anglo-American Oil Co., Lim., 36, Queen Anne's Gate, London, S.W.1.*
144529	Britmex No. 6, London .	Sp.	Govan . . 1920	..	463	British Mexican Petroleum Co., Lim., Waterloo House, 16, Charles St., London, S.W.1. *Frederic J. Wolfe, c/o Anglo-American Oil Co., Lim., 36, Queen Anne's Gate, London, S.W.1.*
144530	Britmex No. 7, London .	Sp.	Govan . . 1920	..	463	British Mexican Petroleum Co., Lim., Waterloo House, 16, Charles St., London, S.W.1. *Frederic J. Wolfe, c/o Anglo-American Oil Co., Lim., 36, Queen Anne's Gate, London, S.W.1.*
145159	Britmex No. 10, London.	—	Govan . . 1921	M.K.N.Y	464	British Mexican Petroleum Co., Lim , Waterloo House, 16, Charles St., London, S.W.1. *Frederic J. Wolfe, c/o Anglo-American Oil Co., Lim., 36, Queen Anne's Gate, London, S.W.1.*
145169	Britmex No. 11, London.	—	Govan . . 1921	M.K.P.G	464	British Mexican Petroleum Co., Lim., Waterloo House, 16, Charles St., London, S.W.1. *Frederic J. Wolfe, c/o Anglo-American Oil Co., Lim., 36, Queen Anne's Gate, London, S.W.1.*
109306	Britomart, Plymouth .	K.	Brixham . . 1898	..	25	× Thomas B. Taylor, 194, Beaumont Rd., Plymouth.
92643	*Briton (The), Bowmanville.	Sr.	South Marysburg, Ontario. 1872	..	146	Charles E. Britton, Gananoque, Ontario.
109988	Briton, London . .	Spl.	Southampton . 1898	M.J.F.P	80	E. J. & W. Goldsmith, Lim., 110, Fenchurch St., London, E.C.3. *Edward J. Goldsmith, same address.*
114379	Briton, Shanghai . .	—	(a) (a)	..	247	Taku Tug & Lighter Co., Lim., Hong Kong.
107784	Brittania, Ottawa, Ont. .	—	Arnprior, Ont. . 1899	..	14	John McAra, Bristol, Pontiac, Quebec.
160040	Broadtail, Hull . .	—	Howden . . 1927	..	100	John A. Scott, Lim., 11, High St., Hull. *Roland Heseltine, 15, Marlborough Avenue, Hull.*
139652	Brochet, Bathurst. .	Spl.	France . . (a)	..	10	Mam M. John, 7, Charles St., Bathurst, Gambia.

* Formerly the "S. & J. Collier."

Digitized by Google

Official No.	Name of Ship and Port of Registry.	Rig.	Where and When Built.	International Code Signal (Visual).	Registered Tonnage.	Owner, or Part Owner, and Manager (if recorded). × Signifies *Managing Owner*. Italics signify *Manager*.
136027	Brockworth, Gloucester .	—	Appledore. . 1914	..	56	H. Monsell, J. Chadborn & Co., Lim., Albert Wharf, Docks, Gloucester. *William H. Chadborn, same address.*
136448	*Brolga*, Sydney, N.S.W. .	Cr.	Sydney, N.S.W.. 1915	..	7	Reginald C. Singer, 143, York St., Sydney, N.S.W.
109423	Bromborough, Liverpool.	Sp.	Liverpool . . 1852	..	28	Liverpool Magazine Co., Lim., Cunard Building, Liverpool. *Herbert Clark, same address.*
136428	*Bromilow*, Sydney, N.S.W.	K.	Sydney, N.S.W.. 1917	..	13	John G. Wheen, Bright St., Warrickville, N.S.W.
131684	Brondeg, Fremantle, W.A.	Sr.	Perth, W.A. . 1900	..	8	Nils Nordman, Port Hedland, W.A.
125034	Bronlan, Fremantle, W.A.	Sr.	Fremantle, W A. 1910	..	14	Thomas H. Owen, Broome, W.A.
131685	Bronola, Fremantle, W.A.	Sr.	Perth, W.A. . 1900	..	8	Thomas H. Owen, Broome, W.A.
131686	Bronora, Fremantle, W.A.	Sr.	Perth, W.A. . 1900	..	8	Thomas H. Owen, Broome, W.A.
101112	*Bronzewing*, Sydney, N.S.W.	Bdn.	W. Cowes, I.O.W. 1892	..	31	Joseph W. Rae, 196, Walker St., N. Sydney, N.S.W.
27753	*Brooklands, Cork . .	Sr.	Dartmouth . 1859	E.I.F.X	106	×John Creenan, Ballinacurra, Midleton, Co. Cork.
111697	Brooklyn, Liverpool, N.S.	Sr.	Brooklyn, N.S. . 1902	C.Y.B.L	247	C. Edgar Whidden, Antigonish, N.S.
10808	Brothers, Gloucester .	Tw.	Brimscombe . 1847	M.L.S.P	53	×Daniel Gower, Bute Docks, Cardiff.
57584	*Brothers*, Hobart . .	K.	Huon, Tasmania. 1877	..	18	Lewis J. Pearsall, Hobart, Tasmania.
61042	Brothers, Launceston .	Cr.	Tasmania . . 1869	..	10	William D. Thompson, Launceston, Tasmania.
104285	Brothers, Newcastle .	Bge.	Bell's Close . 1876	..	46	× Robt. Forster, Scotswood, Northumberland.
101272	Brothers, St. John's, N.F.L.	Sr.	Cottell's Island, N.F.L. 1892	..	35	Abraham Richards, St. John's, N.F.L.
106335	Brothers, St. John's, N.F.L.	Sr.	Exploits, N.F.L. 1896	..	16	Josiah Manuel, Exploits, Burnt Island, N.F.L.
117644	Brothers, Sydney, N.S.W.	Cr.	Sydney, N.S.W.. 1903	..	5	James C. B. Davis, Angelsea, Alma St., North Sydney, N.S.W.
138882	*Brothers Hope*, Skibbereen	K.	Baltimore, Co. Cork. 1916	..	32	×James Nolan, Union Hall, Co. Cork.
125736	Brough, London . .	—	Howden, Yorks.. 1908	..	91	B.I. Transport Co., Lim., 107, Leadenhall Street, London, E.C.3. *William Watkinson, same address.*
64219	*Broughton*, Port Adelaide.	Sr.	Port Adelaide . 1873	..	39	Mrs. Dorothy J. Angelinawich, Peterhead, S. Aus.
76133	Browney, Middlesbrough	—	Middlesbrough . 1874	..	186	Cleveland Shipping & Lighterage Co. Lim., Erimus Chambers, Middlesbrough. *Benjamin C. Davies, same address.*
113696	Brownie (The), Colchester	Spl.	Gravesend. . 1901	..	60	London & Rochester Trading Co., Lim., Canal Rd., Rochester, Kent. *Maurice O. Gill, same address.*
97985	Browns, Newcastle .	—	Tyne Main . (a)	..	39	Allen Brown, Lim., Baltic Chambers, Quayside, Newcastle-on-Tyne. *John J. Robinson, 63, Warwick St., Newcastle-on-Tyne.*
113884	Bruce, St. John's, N.F.L.	Sr.	New Bay Head, N.F.L. 1899	..	30	John Hogan, Northern Bay, N.F.L.
158658	Bruce Hudson, Toronto	—	Fort Erie, Ont. . 1935	..	440	Lloyd Refineries, Lim., Port Credit, Ont. *William H. Allpeter, 33, Dingwall Ave., Toronto.*
147003	*Bruinvisch*, Southampton.	Cr.	Holland . . (a)	..	11	Wilfrid Andrews, 52 West St., Sittingbourne, Kent.
107612	Brunette, Chatham, Ontario.	Bge.	Hull, Quebec . 1899	..	163	Dominion Sugar Co., Lim., Chatham, Ont.
110252	Brunette, Southampton .	Yl.	Southampton . 1899	M.C.C.M	10	Horace Hanbury, Le Petit Guillier, Dinard, (I. & V.), France.
123435	Brunhilde, St. John's, N.F.L.	Sr.	Hyack, U.S.A. . 1885	..	99	William R. Trenholm, Wallace, Cumberland Co., N.S.
91245	Brunswick, Liverpool .	Bge.	Seacombe . . 1885	..	161	Liverpool Grain Storage & Transit Co., Lim., 11, Brunswick St., Liverpool. *Robert C. Winter, same address.*
134493	Bruxelles XXXX, Quebec.	—	Leiden, Holland. 1907	..	198	Les Chantiers Manseau, Lte., 127, King St., Sorel, P.Q.
110220	*Brynhild*, Portsmouth .	K.	Gosport . . 1899	M.Q.P.C	80	Herbert J. P. Bomford, 34, Cheyne Row, Chelsea, London, S.W.3.
163073	*Brynhilder*, Littlehampton	Cr.	Littlehampton . 1933	..	6	Dr. Lewis B. Winter, M.D., 14, Henley Rd., Ipswich.
81301	Brynn, Liverpool . .	F.	Runcorn . . 1879	..	87	Liverpool Lighterage Co., Lim., 26, Drury Bldgs., 21, Water St., Liverpool, 2, *Lovel D. Mack, same address.*
164220	*Bryony*, Portsmouth .	K.	Portsmouth . 1936	..	6	Lt.-Comdr. Ernest O. Adams, R.N. (Retd.), 28, Livingstone Rd., Southsea, Hants.
147021	Bubbly Bill, Southampton	—	Southampton . 1925	..	88	George R. Meadows, 1, Denman St., London. S.E. 1. *George Tatnall, 111, Athelstan Rd., Southampton.*
158946	*Buccaneer*, Victoria, B.C.	Sp.	Victoria, B.C. . 1935	..	11	John C. Foote, 1970, Lulie St., Victoria, B.C.
143552	Buckholt, Southampton .	—	East Cowes, Isle of Wight. 1919 Reconstructed Newport, Isle of Wight . . 1933	..	67	Vectis Shipping Co., Lim., 20, High St., Newport, Isle of Wight. *Leigh Thomas, "Five Ways," Ryde, I. of Wight.*
103228	Buckingham, Ottawa .	Dge.	Buckingham, Que. 1893	..	43	Frank Ross, Quebec.
143522	†Buckwheat, Liverpool .	—	Bowling . . 1919	..	205	Liverpool Grain Storage and Transit Co., Lim., 11, Brunswick St., Liverpool. *David Davies, same address.*

* Formerly the "Susan Vittery." † Formerly the "Montivo."

Digitized by Google

Official No.	Name of Ship and Port of Registry.	Rig.	Where and When Built.	International Code Signal (Visual).	Registered Tonnage.	Owner, or Part Owner, and Manager (if recorded). ×Signifies *Managing Owner*. Italics signify *Manager*.
159020	*Buddy T*, Canso, N.S.	Sp.	South Manchester 1921 N.S.	..	2	John Grady, Canso, N.S.
104790	Buffalo, London	Bge.	Montrose . 1894	..	91	Wrightson & Son, Lim., 16, Mincing Lane, London. *William L. Wrightson, same address.*
136415	*Buka*, Sydney, N.S.W.	K.	Sydney, N.S.W.. 1915	..	16	Ivan Nelson, 11/15, Loftus St., Sydney, N.S.W.
151498	Bukit Pasoh, Singapore	F &A	Singapore . 1921	..	63	Kavana E. Sahib, 36, King Cheow St., Singapore.
101127	Bul-Bul, Sydney, N.S.W.	Cr.	Berry's Bay, N.S.W. 1891	V.J.G.Q	7	John J. Hellmann, Cootamundra, N.S.W.
136514	Bulan Trang, Singapore.	Lug.	Singapore . 1915	..	80	Kavena M. Hussain, 110, Chin Swee Road, Singapore.
121422	Buller, St. John's, N.F.L.	Sr.	Birchy Bay, N.F.L. . 1905 Rebuilt Michael's Harbour, Lewisport, N.F.L. . 1926	..	24	George J. Carter, St. John's, N.F.L.
125039	Bulletin, Fremantle, W.A.	Sr.	Fremantle, W.A. 1911	..	13	Frederick, A. Everett, Broome, W.A.
128081	Bullfinch, Hull	—	Hessle . 1908	..	92	John A. Scott, Lim., 11, High St., Hull. *Roland Heseltine, 15, Marlborough Ave., Hull.*
148214	*Bullpup*, Barnstaple	Lug& Mzn.	Appledore . 1935	..	7	×Sidney J. White, Damage Hue, Lee, Ilfracombe, Devon.
117870	Bulysses, Singapore	Tkg.	Singapore . 1903	..	71	Moona Naina Mohamed, Singapore.
157851	Bun Lee, Singapore	Jk.	Singapore . 1935	..	114	Yeo C. Swee, 36, Hamilton Rd., Singapore.
109159	Bun Teck Lee, Singapore	Tkg.	Singapore . 1898	..	88	Tan Lian Swee, 327, Beach Rd., Singapore.
152235	*Bunbeg Star*, Sligo.	Cr.	Port Bannatyne, Bute. 1913	..	8	×Michael Diver, Gola Island, Derrybeg, Co. Donegal.
125026	Bunbury, Fremantle, W.A.	Sr.	Broome, W.A. 1909	..	13	Streeter & Male, Lim., Broome, W.A.
156718	*Bundler, St. John's, N.F.L.	—	Stockton Springs, Maine, U.S.A. 1921	..	178	International Power & Paper Co., of Newfoundland, Lim., Corner Brook, N.F.L.
106184	Buniara, Sydney, N.S.W.	K.	Berry's Bay, N.S.W. 1898	..	11	John Barre Johnston, Loftus St., Sydney, N.S.W.
105021	†Bunker, Hull	Sq.	Beverley . 1899	..	63	×John J. Tomlinson, 26, South Parade, Thorne, Yorks.
140181	Buntie, Fremantle	K.	Broome, W. A. . 1930	..	14	Gregory & Co., Broome, W.A.
133333	*Bunty*, Falmouth	Yl.	Falmouth . 1912	..	8	James C. P. Kinsman, Treasury Solicitors Department, Storeys Gate, St. James's Park, London.
114945	Bunty, Famagusta	Sr.	Famagusta . 1936	..	6	Major J. C. Thomson, Famagusta, Cyprus.
80454	Bunyip, Melbourne	—	Renfrew, Scotland 1879	..	379	Victorian Lighterage Pty., Lim., 54, William St., Melbourne.
164945	Burcroft, Hull	—	Thorne . 1936	..	131	Hudson Ward & Co., Lim., Dock Mills, Goole, Yorks. *Reginald P. Hudson, same address.*
149096	Burgate, Hull	Sp.	Barton-on-Humber. 1926	..	61	×William Stamp, Yucca House, Barton-on-Humber.
110266	Burnmoor, Southampton	—	Southampton . 1898	..	80	R. & J. H. Rea, Lim., Cory Buildings, Fenchurch St., London, E.C.3. *Reginald J. Speller, same address.*
157824	Burong Chamar, Singapore.	Sp.	Singapore . 1934	..	3	Frank G. Thompson, c/o Boustead & Co., Singapore.
151172	Burrard Drydock, Vancouver, B.C.	—	N. Vancouver, B.C. 1924	..	3898	Burrard Dry Dock Co. Lim., Esplanade, N. Vancouver, B.C.
152907	Burrard Dry Docks II, Vancouver, B.C.	—	N. Vancouver, B.C. 1925	..	6789	Burrard Dry Dock Co., Lim., Esplanade, N. Vancouver, B.C.
162392	Burscough, Liverpool	—	Northwich . 1933	..	41	H. & R. Ainscough Lim., Burscough Mills, Burscough, Lancs. *William B. Fletcher, same address.*
143580	Bursledon, Southampton	—	East Cowes, I.W. 1919 Reconstructed 1920	..	91	Island Transport Co., Lim., Medina Rd., Cowes, I. of Wight. *Albert A. Meech, same address.*
81867	Burton, Rochester	Spl.	Murston, Kent. 1880 Rebuilt . 1914		44	×William H. Theobald, Belton Farm, Leigh-on-Sea, Essex.
163834	Bushley, Gloucester	—	Bristol . 1934		122	S. Healing & Sons, Lim., Tewkesbury, Gloucester. *William J. Healing, Riverdale, Twyning.*
143577	Busrah, Southampton	—	Portsmouth . 1920	..	101	R. & J. H. Rea., Lim., Cory Buildings, Fenchurch St., London, E.C.3. *Reginald James Speller, same address.*
134389	Buster, Sault Ste Marie	—	(a) (a)	..	317	Aaron Portnoy, 250, Queen St. E., Sault Ste. Marie, Ont.
127719	Buster Brown, St. John's, N.F.L.	Sr.	Pilley's Island, N.F.L. . 1908 Rebuilt, Pilley's Island, N.F.L. . 1913	..	38	George Knowling, St. John's, N.F.L.
118218	Busy Body, Rochester	Spl.	Rochester . 1905	M.J.G.T	49	×Solomon J. Brice, Rochester, Kent.
134025	Bute No. 8, Vancouver, B.C.	—	Victoria, B.C. . 1911	..	273	Ottesen Fish Co. of Canada, Lim., 6289, Elm St., Vancouver, B.C.
159516	Butter Bee, Turks Islands	Sp.	Salt Cay, Turks Islands 1934	..	6	Mrs. Louise Been, Salt Cay, Turks Islands.
84032	Butterfly, Harwich	Spl.	Maldon . 1882	..	42	Yorkshire Hennebique Contracting Co., Lim., Viaduct Works, Kirkstall Rd., Leeds, Yorkshire. *David W. Jones, same address.*
113303	Buttermere, Southampton	—	Southampton . 1900	..	79	R. & J. H. Rea, Lim., Cory Buildings, Fenchurch St., London, E.C.3. *Reginald J. Speller, same address.*

* Formerly the "Ocean Transport No. 7," foreign name "S. T. Co. No. 7." † Formerly the "Thomas Scarr."

Digitized by Google

Official No.	Name of Ship and Port of Registry.	Rig.	Where and When Built.	International Code Signal (Visual).	Registered Tonnage.	Owner, or Part Owner, and Manager (if recorded). × Signifies *Managing Owner*. Italics signify *Manager*.
117309	Buzzard, St. John's, N.F.L.	Sr.	Farmers Arm, N.F.L. 1902	..	20	Geo. Gates, Farmers Arm, N.F.L.
151540	Byan & Hlwa, Rangoon	Sr.	Tavoy (about) . 1914	..	51	Tan Pe Thin, Tanga Quarter, Tavoy.
146972	Byfleet, Southampton .	—	Tamise, Belgium (a) Reconstructed at 1921 Bitterne, Hants.	..	288	Bristol Sand & Gravel Co., Lim., 129, Redcliff St., Bristol. *Frederick E. Peters, same address.*
155878	C. 1, Shanghai . .	—	Shanghai . . 1929	..	323	Tientsin Lighter Co., Lim., Tientsin, China.
155879	C. 2, Shanghai . .	—	Shanghai . . 1929	..	323	Tientsin Lighter Co., Lim., Tientsin, China.
137257	C. 95, Sunderland	—	Sunderland . 1916	..	39	William Doxford & Sons, Lim., Pallion, Sunderland. *William Doxford, Pallion Shipyard, Sunderland.*
150257	C.B. No. 2, Vancouver, B.C.	—	Vancouver, B.C. 1903	..	80	Albert C. Benson, 2154, 6th Avenue West, Vancouver, B.C.
164285	C.B.R. 4, Liverpool .	—	Northwich . 1936	..	29	West African Lighterage & Transport Co,. Lim., Colonial House, 20, Water Street, Liverpool. *Gerald F. Torrey, same address.*
164290	C.B.R. 5, Liverpool .	—	Northwich . 1936	..	53	West African Lighterage & Transport Co., Ltd., Colonial House, 20, Water Street, Liverpool. *Gerald F. Torrey, same address.*
164291	C.B.R. 7, Liverpool .	—	Northwich . 1936	..	53	West African Lighterage & Transport Co., Lim., Colonial House, 20, Water Street, Liverpool. *Gerald F. Torrey, same address.*
127730	C. C. C., St. John's, N.F.L.	Sr.	New Harbor, . N.F.L. 1908	..	24	Chesley A. Manuel, Exploits, N.F.L.
104305	C. E. M. G., Rochester .	Spl.	Frindsbury, Kent 1894	..	50	W. R. Cunis, Lim., Demerara House, 23-26, St. Dunstan's Hill, London. *Arthur Cunis, same address.*
139500	C. E. M. L., Nassau, N.P.	Sp.	Ragged Island . 1918	..	9	Granville Lockhart, Ragged Island, Bahamas.
133724	C. F. Co. 1, Vancouver, B.C.	—	Vancouver, B.C. 1912	..	86	Canadian Fishing Co., Lim., Vancouver, B.C.
152551	C.F. Co. No. 3, Vancouver, B.C.	—	Vancouver, B.C. 1924	..	31	Canadian Fishing Co., Lim., Foot Gore Avenue, Vancouver, B.C.
152552	C.F. Co. No. 4, Vancouver, B.C.	—	Vancouver, B.C. 1924	..	31	Canadian Fishing Co., Lim., Foot Gore Avenue, Vancouver, B.C.
152553	C.F. Co. No. 5, Vancouver, B.C.	—	Vancouver, B.C. 1924	..	31	Canadian Fishing Co., Lim., Foot Gore Avenue, Vancouver, B.C.
152554	C.F. Co. No. 6, Vancouver, B.C.	—	Vancouver, B.C. 1924	..	31	Canadian Fishing Co., Lim., Foot Gore Avenue, Vancouver, B.C.
152791	C.F. Co. No. 7, Vancouver, B.C.	—	Eburne, B.C. . 1925	..	31	Canadian Fishing Co., Lim., Foot Gore Avenue, Vancouver, B.C.
152792	C.F. Co. No. 8, Vancouver, B.C.	—	Eburne, B.C. 1925	..	31	Canadian Fishing Co., Lim., Foot Gore Avenue, Vancouver, B.C.
152793	C.F. Co. No. 9, Vancouver, B.C.	—	Eburne, B.C. . 1925	..	31	Canadian Fishing Co., Lim., Foot Gore Avenue, Vancouver, B.C.
152794	C.F.Co.No.10, Vancouver, B.C.	—	Eburne, B.C. . 1925	..	31	Canadian Fishing Co., Lim., Foot Gore Avenue, Vancouver, B.C.
152795	C.F.Co.No.11, Vancouver, B.C.	—	Eburne, B.C. . 1925	..	31	Canadian Fishing Co., Lim., Foot Gore Avenue, Vancouver, B.C.
152796	C.F.Co.No.12, Vancouver, B.C.	—	Eburne, B.C. . 1925	..	31	Canadian Fishing Co., Lim., Foot Gore Avenue, Vancouver, B.C.
152946	C.F.Co.No.13, Vancouver, B.C.	—	Eburne, B.C. . 1925	..	31	Canadian Fishing Co., Lim., Foot Gore Avenue, Vancouver, B.C.
153178	C.F. Co., 14, Vancouver, B.C.	—	Eburne, B.C. . 1926	..	31	Canadian Fishing Co., Lim., Foot Gore Avenue, Vancouver, B.C.
153179	C.F. Co., 15, Vancouver, B.C.	—	Eburne, B.C. . 1926	..	31	Canadian Fishing Co., Lim., Foot Gore Avenue, Vancouver, B.C.
153361	C.F. Co., 16, Vancouver, B.C.	—	Eburne, B.C. . 1926	..	33	Canadian Fishing Co., Lim., Foot Gore Avenue, Vancouver, B.C.
153362	C.F. Co., 17, Vancouver, B.C.	—	Eburne, B.C. . 1926	..	32	Canadian Fishing Co., Lim., Foot Gore Avenue, Vancouver, B.C.
154685	C.F. Co., 18, Vancouver, B.C.	—	Eburne, B.C. . 1928	..	32	Canadian Fishing Co., Lim., Foot Gore Avenue, Vancouver, B.C.
154686	C.F. Co., 19, Vancouver, B.C.	—	Eburne, B.C. . 1928	..	32	Canadian Fishing Co., Lim., Foot Gore Avenue, Vancouver, B.C.
154687	C.F. Co., 20, Vancouver, B.C.	—	Eburne, B.C. . 1928	..	32	Canadian Fishing Co., Lim., Foot Gore Avenue, Vancouver, B.C.
156905	C.F. Co., 21, Vancouver, B.C.	—	New Westminster, B.C. 1920	..	25	Canadian Fishing Co., Lim., Foot Gore Avenue, Vancouver, B.C.
153363	C.F. Co., P.1, Vancouver, B.C.	—	Eburne, B.C. . 1926	..	30	Canadian Fishing Co., Lim., Foot Gore Avenue, Vancouver, B.C.
153364	C.F. Co., P.2, Vancouver, B.C.	—	Eburne, B.C. . 1926	..	30	Canadian Fishing Co., Lim., Foot Gore Avenue, Vancouver, B.C.
99268	**C.F.H.*, Barnstaple .	K.	Calstock . . 1892	..	56	×Harry G. G. Clarke, 20, Hills View, Braunton, Devon.
152536	C.—G., No. 1, Vancouver, B.C.	—	North Vancouver, B.C. 1923	..	57	Johnson Cannon, P.O. Box 818, Mission City, B.C.
150993	†C.H.C. II, Vancouver, B.C.	—	New Westminster, B.C. 1915	..	22	C. H. Cates & Sons, Lim., West Esplanade Ave., N. Vancouver, C.B.
152732	C.H.C. III, Vancouver, B.C.	—	Vancouver, B.C.. 1925	..	80	Mark Gosse Fisheries, Lim., 789, West Pender St., Vancouver, B.C.

* Formerly the "Volande."   † Formerly the "J. C. XXIX."

Digitized by Google

Official No.	Name of Ship and Port of Registry.	Rig.	Where and When Built.	International Code Signal (Visual).	Registered Tonnage.	Owner, or Part Owner, and Manager (if recorded). × Signifies *Managing Owner*. Italics signify *Manager*.
141111	*C.H.C. V, Vancouver. B.C.	—	New Westminster, B.C. 1913	..	112	C. H. Cates & Sons, Lim., 736, Granville St., Vancouver, B.C.
152868	C.I.P. Boarding No. 1, Montreal.	—	Riordon Depot, Que. 1920	..	36	Canadian International Paper Co., 355, Beaver Hall Square, Montreal.
152869	C.I.P. Boarding No. 2, Montreal.	—	Riordon Depot, Que. 1920	..	37	Canadian International Paper Co., 355, Beaver Hall Square, Montreal.
152870	C.I.P. Boarding No. 3, Montreal.	—	Riordon Depot, Que. 1921	..	39	Canadian International Paper Co., 355, Beaver Hall Square, Montreal.
153411	C.I.P. Boarding No. 4, Montreal.	—	Riordon Depot, Que. 1924	..	39	Canadian International Paper Co., 355, Beaver Hall Square, Montreal.
153412	C.I.P. Boarding No. 5, Montreal.	—	Riordon Depot, Que. 1921	..	40	Canadian International Paper Co., 355, Beaver Hall Square, Montreal.
153413	C.I.P. Boarding No. 6, Montreal.	—	Riordon Depot, Que. 1926	..	40	Canadian International Paper Co., 355, Beaver Hall Square, Montreal.
112816	C.I.V., London . .	Spl.	Sittingbourne . 1901	..	46	Wills & Packham, Lim., Sittingbourne, Kent. *Jabez Wills*, 8, *Royal Esplanade, Margate.*
154948	C.J. No. 1, Vancouver, B.C.	—	Nakusp, B.C. . 1926	..	20	Charles Johnson, Arrowhead, B.C.
94186	C. J. T., Brisbane . .	Cr.	Brisbane . . 1900	..	6	Constantine J. Tripcony, Brisbane, Queensland.
141185	C. L. 6, New Westminster, B.C.	—	Steveston, B.C. . 1918	..	22	C. L. Packing Co., Lim., 207, Hastings St. West, Vancouver, B.C.
141186	C. L. 7, New Westminster, B.C.	—	Steveston, B.C. . 1918	..	36	Gosse Packing Co., Lim., 325, Howe St., Vancouver, B.C.
127729	C.L.B., St. John's, N.F.L.	Sr.	Exploits, N.F.L. 1907	..	39	Chesley A. Manuel, Exploits, N.F.L.
134286	C.L.C., No. 1, Victoria, B.C.	—	Victoria, B.C. . 1913	..	79	Cameron Lumber Co., Lim., Victoria, B.C.
134287	C.L.C. No. 2, Victoria, B.C.	—	Victoria, B.C. . 1913	..	113	Cameron Lumber Co., Lim., Victoria, B.C.
155745	C.L.O. St. John's, N.F.L.	Sr.	Beaumont, Notre Dame Bay, N.F.L. 1901; Rebuilt, Three Arms, Notre Dame Bay, N.F.L., 1927.	..	12	Roland G. Starks, Nippers Harbour, Notre Dame Bay, N.F.L.
133494	*C.L.W.*, Hobart . .	Yl.	Kettering, Tas. . 1916	..	22	George H. Button, Dunalley, Tasmania.
150776	C.L. & R. No. 1, Vancouver, B.C.	—	North Vancouver B.C. 1923	..	105	Comox Logging and Railway Co., 1014, Vancouver Block, Vancouver, B.C.
150871	C.L. & R. No. 2, New Westminster, B.C.	—	New Westminster B.C. 1923	..	100	Comox Logging and Railway Co., 1014, Vancouver Block, Vancouver, B.C.
155875	†C.N. Co. No. 24, Shanghai	—	Shanghai . . 1929	..	103	China Navigation Co., Lim., 8, Billiter Square, London, E.C. 3.
152865	C.N.V. No. 1, Montreal .	—	Angliers, Que. . 1926	..	87	La Cie de Navigation Ville Marie, Ville Marie, Co. Temiscamine, Que.
154664	C.P.R. Barge, No. 4, Vancouver, B.C.	—	Montreal . . 1928	..	680	Canadian Pacific Railway Co., Montreal.
150272	C.P.R. Barge, No. 9, Vancouver, B.C.	—	Okanagen Landing. 1920	..	396	Canadian Pacific Railway Co., Montreal.
152549	C.P.R. Barge No. 12, Vancouver, B.C.	—	O'Kanagan Landing, B.C. 1924	..	421	Canadian Pacific Railway Co., Montreal, Quebec.
154580	C.P.R. Barge No. 14, Vancouver, B.C.	—	Rosebery, B.C. . 1927	..	365	Canadian Pacific Railway Co., Montreal.
154631	C.P.R. Barge No. 15, Vancouver, B.C.	—	Nakusp, B.C. . 1927	..	94	Canadian Pacific Railway Co., Montreal.
155240	C.P.R. Barge No. 16, Vancouver, B.C.	—	Nelson, B.C. . 1929	..	745	Canadian Pacific Railway Co., Montreal.
157213	C.P.R. Barge No. 17, Vancouver, B.C.	—	Nakusp, B.C. . 1930	..	103	Canadian Pacific Railway Co., Montreal.
157214	C.P.R. Barge No. 18, Vancouver, B.C.	—	Rosebery, B.C. . 1930	..	357	Canadian Pacific Railway Co., Montreal.
158585	C.P.R. Barge No. 19, Vancouver, B.C.	—	Nelson, B.C. . 1934	..	359	Canadian Pacific Railway Co., Montreal.
126507	C.P.R. No. 1, Victoria, B.C.	—	Vancouver, B.C. 1909	..	252	Canadian Pacific Railway Co., Montreal.
126235	C.P.R. No. 2, Victoria, B.C.	—	Vancouver, B.C. 1908	..	221	Canadian Pacific Railway Co., Montreal.
141151	C.P.R. No. 6, Victoria, B.C.	—	Nelson, B.C. . 1919	..	625	Canadian Pacific Railway Co., Montreal.
141615	C.P.R. No. 8, Victoria, B.C.	—	Okanagen Landing. 1919	..	305	Canadian. Pacific Railway Co., Montreal.
134348	‡C.P.R. No. 100, Montreal	—	Farmingdale, Maine, U.S.A. 1868	..	1273	Canadian Pacific Railway Co., Montreal, Que.
134120	§C.Q. No 2, Vancouver, B.C.	—	New Westminster B.C. 1912	..	147	Coast Quarries Towing Co., Lim., 930, Marine Bldg., Vancouver, B.C.
152923	C.Q. No. 3, Vancouver, B.C.	—	New Westminster 1910	..	124	Coast Quarries Towing Co., Lim., 930, Marine Bldg., Vancouver, B.C.
152925	C.Q. No. 7, Vancouver, B.C.	—	New Westminster 1912	..	125	Coast Quarries Lim., 837, Hastings St. West, Vancouver, B.C.
155073	C.Q. No. 12, Vancouver, B.C.	—	Vancouver, B.C. 1928	..	208	Coast Quarries Towing Co., Lim., 930, Marine Bldg., Vancouver, B.C.
156601	C.Q. No. 14, Vancouver, B.C.	—	Vancouver, B.C. 1929	..	162	Coast Quarries Towing Co., Lim., 930, Marine Bldg., Vancouver, B.C.
156902	C.Q. No. 15, Vancouver, B.C.	—	New Westminster B.C. 1930	..	229	Coast Quarries Towing Co., Lim., 930, Marine Building, Vancouver, B.C.

* Formerly the "K 22." † Formerly the "Pontoon Hulk No. 24." ‡ Foreign name "Two Brothers."
§ Formerly the "B.C.T. No. 2."

Digitized by Google

Official No.	Name of Ship and Port of Registry.	Rig.	Where and When Built.	International Code Signal (Visual).	Registered Tonnage.	Owner, or Part Owner, and Manager (if recorded). ×Signifies Managing Owner. Italics signify Manager.
156903	C.Q. No. 16, Vancouver, B.C.	—	New Westminster B.C. 1930	..	226	Coast Quarries Towing Co., Lim., 930, Marine Building, Vancouver, B.C.
150878	C.R.M. No. 1, New Westminster, B.C.	—	New Westminster B.C. 1923	..	236	Campbell River Mills, Lim., White Rock, B.C.
150880	C.R.M. No. 2, New Westminster, B.C.	—	New Westminster B.C. 1923	..	236	Campbell River Mills, Lim., White Rock, B.C.
151062	C.R.M. No. 3, New Westminster, B.C.	—	New Westminster B.C. 1923	..	238	Campbell River Mills, Lim., White Rock, B.C.
152685	C.R.M. No. 4. New Westminster, B.C.	—	White Rock, B.C. 1924	..	42	Campbell River Mills, Lim., White Rock, B.C.
125112	*C.R.N.*, Ramsgate .	K.	Galmpton . 1908	..	12	×John C. Hyland, 39, Oakleigh Park, London, N.20.
157256	C.S.C., No. 4, Vancouver, B.C.	—	Vancouver, B.C. 1925	..	38	Renzo Suzumoto, 208, East Hastings St., Vancouver, B.C.
157257	C.S.C., No. 5 Vancouver, B.C.	—	Vancouver, B.C. 1927	..	39	Renzo Suzumoto, 208, East Hastings St., Vancouver, B.C.
157258	C.S.C., No. 6, Vancouver, B.C.	—	Vancouver, B.C. 1929	..	44	Renzo Suzumoto, 208, East Hastings St., Vancouver, B.C.
157259	C.S.C., No. 7, Vancouver, B.C.	—	Vancouver, B.C. 1926	..	44	Renzo Suzumoto, 208, East Hastings St., Vancouver, B.C.
134158	C.S. & G., No. 1, Montreal	—	Beauharnois, Que. 1912	..	234	Thomas C. Simpson, 472, Grosvenor Avenue (Westmount), Montreal.
134223	C.S. & G., No. 6, Montreal	—	Beauharnois, Que. 1912	..	185	Thomas C. Simpson, 1660, William St., Montreal.
130977	C.S.B.D. and C. Coy., No. 8, Toronto.	—	Collingwood, Ont. 1914	..	389	C. S. Boone Dredging & Construction Co., Lim., 802, Northern Ontario Building, 330, Bay St., Toronto, Ont.
151109	C.S.B.D. & C. Co., Derrick No. 1, Toronto.	—	Toronto, Ont. . 1914	..	70	C. S. Boone Dredging & Construction Co., Lim., 802, Northern Ontario Building, 330, Bay St., Toronto, Ont.
152592	C.S.B.D. & C. Co., Derrick No. 2, Toronto.	—	St. Anne De Bellevue, P.Q. 1901	..	326	C. S. Boone Dredging & Construction Co., Lim., 802, Northern Ontario Building, 330, Bay St., Toronto, Ont.
151110	C.S.B.D. & C. Co., Drill Boat No. 3, Toronto.	—	Collingwood, Ont. 1904	..	93	C. S. Boone Dredging & Construction Co., Lim., 802, Northern Ontario Building, 330, Bay St., Toronto, Ont.
152591	C.S.B.D. & C. Co., Drill Boat No. 4 Toronto.	—	Collingwood, Ont. 1912	..	94	C. S. Boone Dredging & Construction Co., Lim., 802, Northern Ontario Building, 330, Bay St., Toronto, Ont.
152593	C.S.B.D. & C. Co., Scow No. 10, Toronto.	—	Welland, Ont. . 1908	..	395	C. S. Boone Dredging & Construction Co., Lim., 802, Northern Ontario Building, 330, Bay St., Toronto, Ont.
152783	C.S.B.D. & C. Co., Scow No. 17, Toronto.	—	Welland, Ont. . 1908	..	351	C. S. Boone Dredging & Construction Co., Lim., 802, Northern Ontario Building, 330, Bay St., Toronto, Ont.
152784	C.S.B.D. & C. Co., Scow No. 18, Toronto.	—	Welland, Ont. . 1911	..	351	C. S. Boone Dredging & Construction Co., Lim., 802, Northern Ontario Building, 330, Bay St., Toronto, Ont.
156625	C.S.F. & P. No. 1, Vancouver, B.C.	Sq.	Vancouver . 1928	..	12	Canadian Fishing Co., Lim., Foot Gore Ave., Vancouver, B.C.
115424	C.T.R., St. John's, N.F.L.	Sr.	St. Brendans, N.F.L. 1902	..	18	George Knowing, St. John's, N F.L.
138582	C.T.W., No. 1, St. John, N.B.	—	Port Greville, N.S. 1911	..	62	Charles T. White & Son, Lim., Apple River, N.S.
138335	C.T.W., No. 2, St. John, N.B.	—	Port Greville, N.S. 1911	..	62	Charles T. White & Son, Lim., Apple River, N.S.
138336	C.T.W., No. 3, St. John, N.B.	—	Port Greville, N.S. 1912	..	73	Charles T. White & Son, Lim., Apple River, N.S.
138334	C.T.W., No. 8, St. John, N.B.	—	Port Greville, N.S. 1913	..	84	Charles T. White & Son, Lim., Apple River, N.S.
138338	C.T.W., No. 9, St. John, N.B.	—	Port Greville, N.S. 1913	..	90	W. Malcolm Mackay, Lim., 19, Market Square, St. John, N.B.
138581	C.T.W., No. 10, St. John, N.B.	—	Currieville, N.B. 1913	..	71	Charles T. White & Son, Lim., Apple River, N.S.
138583	C.T.W., No. 14, St. John, N.B.	—	Port Greville, N.S. 1913	..	87	W. Malcolm Mackay, Lim., 19, Market Square, St. John, N.B.
138333	C.T.W., No. 15, St. John, N.B.	—	Port Greville, N.S. 1913	..	87	Charles T. White & Son, Lim., Apple River, N.S.
138339	C.T.W., No. 16, St John, N.B.	—	Port Greville, N.S. . 1914	..	93	W. Malcolm Mackay, Lim., 19, Market Square, St. John, N B.
151137	C. T. & W. No. 4, Vancouver, B.C.	—	New Westminster, B.C. 1924	..	79	Union Oil Co., of Canada, Lim., 418, Cambie St., Vancouver, B.C.
117020	C. W. 2, Vancouver, B.C.	—	Vancouver, B.C. 1904	..	88	Champion & White Lim., 1083, Main St., Vancouver, B.C.
121720	C. W. 3, Vancouver, B.C.	—	Vancouver, B.C. 1905	..	86	Samuel K. Champion, Vancouver, B.C.
130291	C.W. 5, Vancouver, B.C.	—	Vancouver, B.C. 1909	..	134	Champion & White, Lim., 1083, Main St., Vancouver, B.C.
133709	C. W. 6, Vancouver, B.C.	—	Vancouver, B.C. 1910	..	171	Champion & White, Lim., 1083, Main St., Vancouver, B.C.
150277	C. W. 7, Vancouver, B.C.	—	N. Vancouver, B.C. 1913	..	110	Champion & White, Lim., 1083, Main St., Vancouver, B.C.
115425	C.W.G., St. John's, N.F.L.	Sr.	Garnish, N.F.L. 1902	..	29	George Knowling. St. John's, N.F.L.
144033	*C.W.S., No. 11, Hull .	—	New Holland . 1919	..	126	Co-operative Wholesale Society, Lim., 1, Balloon St., Manchester. William Bloor, Wilmington Flour Mills, Hull.

* Formerly the " B. W. No. 1."

Digitized by Google

Official No.	Name of Ship and Port of Registry.	Rig.	Where and When Built.	International Code Signal (Visual).	Registered Tonnage.	Owner, or Part Owner, and Manager (if recorded). ×Signifies *Managing Owner*. Italics signify *Manager*.
157407	C. & A. Brown, St. John's, N.F.L.	Sr.	Trinity, Bonavista Bay, N.F.L. 1930	..	83	Arthur H. Monroe, St. John's, N.F.L.
136969	C. & C.M., No. 1, Cardiff	—	Sudbrook, Mon. 1914	..	100	×Fred A. Ashmead, Netham Lock, Bristol.
136970	C. & C.M., No. 2, Cardiff	—	Sudbrook, Mon. 1914	..	100	×Fred A. Ashmead, Netham Lock, Bristol.
152762	C. & J. W. No. 2, New Westminster, B.C.	—	New Westminster, B.C. 1925	..	204	Mrs. Catherine Worsfold, 325, Fourth St., New Westminster, B.C.
152769	C. & J. W. No. 3, New Westminster, B.C.	—	New Westminster, B.C. 1925	..	204	Mrs. Margaret Cooper, 720, Hamilton Street., New Westminster, B.C.
153076	C. & M. No. 1, Vancouver, B.C.	—	New Westminster, B.C. 1926	..	196	Alberni Pacific Lumber Co. (1925), Lim., 837, Hastings St. West, Vancouver, B.C.
153143	C. & M., No. 2, New Westminster, B.C.	—	New Westminster, B.C. 1926	..	196	Mrs. Anna G. L. Cliff, 563, 12th Avenue, Burnaby, B.C.
153241	C. & R. Dredge, I, Toronto.	—	Bradford, Ont. . 1925	..	14	Oliver F. Cummins, 300, Mossom Rd., Toronto, Ont.
156386	C. & R. Dredge II, Montreal.	—	Kinistino, Sask. 1921	..	104	Oliver F. Cummins, 300, Mossom Rd., Toronto, Ont.
153242	C. & R. Dredge, 3, Toronto.	—	Bradford, Ont. . 1925	..	133	Oliver F. Cummins, 300, Mossom Rd., Toronto, Ont.
156781	C. & R. Pile Driver No. 1, Toronto.	—	Chippewa, Ont. 1923	..	369	Oliver F. Cummins, 300, Mossom Rd., Toronto, Ont.
150420	C. A. Anderson, Lunenburg, N.S.	Sr.	Shelburne, N.S. 1923	..	93	×Henry W. Adams, Lunenburg, B.S.
94658	C. A. Ernst, St. John's, N.F.L.	Sr.	Mahone Bay, N.S. 1888	..	57	Joseph M. Curran, Gambe, N.F.L.
130680	C. A. Walters, Lunenburg, N.S.	Sr.	Lunenburg, N.S. 1906	..	11	Victor Bush, West Dublin, Lunenburg Co., N.S.
154256	C. C. Acme, Georgetown, Caymen Is.	Sr.	Cayman Brac . 1929	..	56	Robert C. Foster, Cayman Brac, Cayman Islands.
157742	*C. E. Coverley, Turks Islands.	Sp.	Bambarra, Caicos Islands. 1930	..	8	Clarence E. Coverley, Grand Trunk.
116333	C. E. Russell, Ottawa .	Bge.	Hull, Quebec. . 1903	..	146	Sarsfield E. Malone, 1186, De Fleuve St., Three Rivers, Que.
127718	C. J. Brennan, St. John's, N.F.L.	Sr.	Placentia Bay, N.F.L. 1909	..	25	Edward Brennan, Ship Cove, Placentia Bay, N.F.L.
159525	C. J. Extend, Turks Islands	Sp.	Lorimers, Caicos Islands 1936	..	11	Mrs. Clarinda J. Parker, Lorimers, Caicos Islands.
117178	C. J. Magill, Owen Sound, Ont.	—	Cleveland, Ohio, U.S.A. 1863	..	373	Keenan Towing Co., Lim., Owen Sound, Ont.
171123	C. J. Peacock, Shanghai.	Jk.	East Gate, Annsinhsien Hopei Province. 1931	..	10	British-American Tobacco Co., Lim., 7, Millbank, London, S.W.1.
134687	C. J. Reward, Montego Bay, Jamaica.	Sr.	Cayman Brac, Cayman Islands. 1913	..	60	Mrs. Effie L. Panton, Georgetown, Grand Cayman.
151764	†*C. M. Lawrence*, Georgetown, Cayman Is.	Sr.	Cayman Is. . 1923	..	70	John A. Williams, Bimini, Bahamas Islands.
151047	C. S. L. Pontoon No. 2, Montreal, Que.	—	Lauzon, Levis, Que. 1924	..	771	Canada Steamship Lines, Lim., 9, Victoria Square, Montreal.
151048	C. S. L. Pontoon No. 4, Montreal, Que.	—	Lauzon, Levis, Que. 1924; Rebuilt, Lauzon 1929	..	649	Canada Steamship Lines, Lim., 715, Victoria Square, Montreal.
140983	‡C.S. Ltd., 22, Vancouver, B.C.	—	New Westminster, B.C. 1918	..	206	Great Central Sawmills, Lim., Great Central, V.I., B.C.
141540	§C.S. Ltd., 27, Vancouver, B.C.	—	New Westminster, B.C. 1920	..	129	Cranes' Shipyards, Lim., 650, Denman St., Vancouver, B.C.
150980	‖C.S. Ltd., 33, Vancouver, B.C.	—	North Vancouver, B.C. 1923	..	174	Great Central Sawmills, Lim., Great Central, V.I., B.C.
153209	**C.S. Ltd., 38, Vancouver, B.C.	—	Vancouver, B.C. 1926	..	100	Cranes' Shipyards, Lim., 650, Denman St., Vancouver, B.C.
141219	††C.S. Ltd., 39, Vancouver, B.C.	—	New Westminster, B.C. 1912	..	140	Christopher McRae, 790, West 6th Avenue, Vancouver, B.C.
154657	‡‡C.S. Ltd., 44, Vancouver, B.C.	—	Vancouver, B.C. 1928	..	24	Cranes' Shipyards, Lim., 650, Denman St., Vancouver, B.C.
155792	C.T. Gertrude, St. John's, N.F.L.	Sr.	Margaree, N.F.L. 1928	..	12	Thomas Osmond, Margaree, N.F.L.
129911	C. T. Melay, St. John's, N.F.L.	Sr.	Placentia Bay, N.F.L. 1911	..	22	William Melay, Boat Harbor, Placentia Bay, N.F.L.
84849	C.W. Ada, St. John's, N.F.L.	Sr.	Bay St. George, N.F.L. 1882	..	33	Charles Brundage, Sheet Harbour, N.S.
155804	C. W. Reid, St. John's, N.F.L.	Sr.	Head Bay, D'Espoir, N.F.L. 1929	..	83	Freeman Wareham, Spencer's Cove, N.F.L.
150891	C. Bros. No. 1, Victoria, B.C.	—	Victoria, B.C. . 1923	..	211	Osborne Bay Timber Buyers, Lim., 355, Garbally Rd., Victoria, B.C.
150892	C. Bros. No. 2, Victoria, B.C.	—	Victoria, B.C. . 1923	..	211	Osborne Bay Timber Buyers, Lim., 355, Garbally Rd., Victoria, B.C.
159537	C. Glare, Georgetown, Cayman Islands.	K.	West Bay, Cayman Islands. 1934	..	7	Cadion Ebank, West Bay, Cayman Islands.
155738	C. Lindbergh, St. John's, N.F.L.	Sr.	Twillingate, N.F.L. 1927	..	25	James Adey, Twillington, N.F.L.
160687	*Cabby*, Rochester . .	Spl.	Frindsbury . 1928	..	73	London & Rochester Trading Co., Lim., Canal Rd., Rochester. *Maurice O. Gill, same address.*
126561	Caberfeidgh, Sydney, N.S.	Sr.	Ingonish, C.B. . 1909	..	12	Mrs. Bridget Peters, South Bay, Ingonish, N.S.
143787	§§Cable Barge, London .	—	Shoreham . 1919	..	598	G. H. Collins & Co., Lim., Dartmouth, Devon. *Richard L. Dennis, South Embankment, Dartmouth.*

* Formerly the "Magrine H." † Formerly the "Radio." ‡ Formerly the "J. C. 22." § Formerly the "J. C. 27." ‖ Formerly the "J. C. 33." ** Formerly the "J. C. 38." †† Formerly the "J. C. 39" and "K. N. No. 3" ‡‡ Formerly the "J. C. 44." §§ Formerly the "Creteshore."

Digitized by Google

Official No.	Name of Ship and Port of Registry.	Rig.	Where and When Built.	International Code Signal (Visual).	Registered Tonnage.	Owner, or Part Owner, and Manager (if recorded) × Signifies *Managing Owner.* Italics signify *Manager.*
117282	Cabot, St. John's, N.F.L.	Sr.	Moretons Harbr., N.F.L. 1901	..	20	Edwin Wall Moretons Harbour, N.F.L.
138612	Cacalai, Chatham, N.B.	Sr.	Caraquet, N.B. 1917 Rebuilt, Upper St. Simon, N.B. 1936	..	20	Patrick J. Chiasson, Upper St. Simon, Gloucester Co., N.B.
162009	*Cachalot*, Brixham .	K.	Brixham . . 1935	..	53	Lt.-Col. Claude Beddington 33, Grosvenor St., London, W.1.
120778	*Cachalot*, Ipswich . .	Cr.	Folkestone . 1900	M.C.K.L	6	Herbert C. Norton, Little Hertfordshire House, Coleshill, Amersham, Bucks.
115415	Cactus, St. John's, N.F.L.	Sr.	Bonavista Bay, N.F.L. 1902	..	32	Fisherman's Union Trading Co., Lim., Port Union, N.F.L.
117349	Cactus, St. John's, N.F.L.	Sr.	Deer Harbour, N.F.L. 1904 Rebuilt, Ireland's Eye, N.F.L. 1925	..	35	Eli Toope, Ireland's Eye, N.F.L.
117122	Caddie, Hull . .	Sq.	Goole . . 1903	..	62	× Percy E. Andrew, 74, Lowgate, Hull.
130400	Cadeco No. 2, Montreal	—	Longue Point, Quebec. 1910	..	251	Minister of Public Works for the Dominion of Canada, Ottawa, Ont.
130401	Cadeco No. 3, Montreal	—	Longue Point, Quebec. 1910	..	252	Minister of Public Works for the Dominion of Canada, Ottawa, Ont.
130402	Cadeco No. 4, Quebec .	—	Longue Point, Quebec. 1910	..	252	National Dock and Dredging Corporation, Lim., 23, de Varennes St., Quebec.
132100	Cadirasen, Jaffna . .	Bn.	Mathucherry . 1878	..	81	S. Veluppillai Sanmugam, Kokuvil.
152232	*Cailleac Muire*, Sligo .	Lug.	Killybegs . . 1928	..	9	Sea Fisheries Association of Saorstat Eireann, Lim., 45, Kildare St., Dublin. *Eugene MacKenna, same address.*
113326	Cairn, Southampton .	—	Southampton . 1896	..	73	R. & J. H. Rea, Lim., Cory Bldgs., Fenchurch St., London, E.C.3. *Reginald J. Speller, same address.*
118565	Cairo, Turk's Islands .	Sp.	Inagua . . 1904	..	5	Abraham Michael, Matthew Town, Inagua, Bahamas.
146426	*Caitlin*, Dublin . .	K.	Aberdeen . . 1920	..	15	× Patrick White, Rush, Co., Dublin.
139566	Calais, Hong Kong .	—	Hong Kong . 1917	..	109	Hong Kong & Kowloon Wharf & Godown Co., Lim., Victoria, Hong Kong.
118324	Calais, London . .	Spl.	E. Greenwich . 1903	..	78	T. Scholey and Co., Lim., Dawson's Wharf, East Greenwich, London. *James R. Piper, Piper's Wharf, East Greenwich, London.*
114818	Calcutta, London . .	—	Sittingbourne . 1901	..	90	Edward Lloyd, Lim., 12, Salisbury Sq., London. *A. Lloyd, same address.*
148039	Calbourne, Cowes . .	—	Cowes . . 1924	..	64	Island Transport Co., Lim., Medina Rd., Cowes. *Albert A. Meech, same address.*
113552	Calder, Hull . . .	—	Hull . . 1890	..	75	× Stephen Carmichael, 28, Shaftesbury Ave., Holderness Road, Hull.
113316	Calder, Southampton .	—	Southampton . 1893	..	98	R. & J. H. Rea, Lim., Cory Bldgs., Fenchurch St., London, E.C.3. *Reginald J. Speller, same address.*
110959	Caledonia, Rochester .	Spl.	Rochester . 1899	..	46	× Mrs. Lilian A. Surridge, Old Crown Cottage, Mucking, Essex.
149614	Calesdale, Liverpool .	—	Chester . . 1881	..	50	Richard Abel & Sons, Lim., 7 & 9, James St., Liverpool. *Fred Abel, same address.*
135852	Caliph, Shanghai .	—	Shanghai . . 1896	..	385	China Navigation Co., Lim., 8, Billiter Square, London.
95709	Calistoga, Lowestoft .	Cr.	Lowestoft . 1889	..	16	× Stanley Watts, 32, Keppel St., Russell Sq., London.
120120	*Caller Herrin*, Skibbereen	Ny.	Peel, I. of M. . 1890	..	7	× Denis Donogham, Cape Clear, co. Cork.
100774	Calliope, Chatham, N.B.	Sr.	Caraquet, N.B. . 1892	..	12	Philip Rive, Caraquet, N.B.
110043	Calluna, London . .	Spl.	Southampton . 1898	..	64	E. J. & W. Goldsmith, Lim., 110, Fenchurch St., London, E.C. 3. *Edward J. Goldsmith, same address.*
119720	Calthwaite, Southampton	—	Southampton . 1905	..	189	R. & J. H. Rea, Lim., Cory Bldgs., Fenchurch St., London, E.C. 3. *Reginald J. Speller, same address.*
152346	Calvin B., St. John's, N.F.L.	Sr.	Summerford, N.F.L. 1926	..	24	Robert Boyd, Tizzard's Harbor, N.F.L.
117347	*Calvin Lloyd, St. John's, N.F.L.	Sr.	Pools Cove, Fortune Bay, N.F.L. 1903 Rebuilt, Sound Island, Placentia Bay, N.F.L. 1927	..	31	Clemeth Berkshire, Spencer's Cove, Placentia Bay, N.F.L.
170002	Calvin and Pauline, St. John's, N.F.L.	Sr.	Burin, N.F.L. . 1935	..	76	William H. Hollett, Burin, N.F.L.
154680	Caly, No. 1, Vancouver, B.C.	—	Vancouver, B.C. 1928	..	39	H. Bell-Irving & Co., Lim., 989, West Hastings St., Vancouver, B.C.
154681	Caly, No. 2, Vancouver, B.C.	—	Vancouver, B.C. 1928	..	39	H. Bell-Irving & Co. Lim., 989, West Hastings St., Vancouver, B.C.
154682	Caly, No. 3, Vancouver, B.C.	—	Vancouver, B.C. 1928	..	39	H. Bell-Irving & Co., Lim., 989, West Hastings St., Vancouver, B.C.
140474	Cam, Gloucester . .	—	Appledore . 1905	..	64	G. T. Beard (1929), Lim., 32, Commercial Rd., Gloucester. *John Cooke, St. Aubin's, Heathville Rd., Gloucester.*
124511	†*Cam*, Yarmouth . .	Yl.	Southampton . 1908	..	9	John H. Edney, High St., Fareham, Hants.
145612	*Cam-An-Ine*, Westport .	Lr.	Banff . . 1912	..	13	× Patrick Needham, Aehill Sound, Co. Mayo.

* Formerly the "Mary E." † Formerly the "Marimba," "Kus," and "White Kitten."

Digitized by Google

Official No.	Name of Ship and Port of Registry.	Rig.	Where and When Built.	International Code Signal (Visual).	Registered Tonnage.	Owner, or Part Owner, and Manager (if recorded). × Signifies *Managing Owner*. Italics signify *Manager*.
104933	*Camber, Portsmouth .	—	Whitstable, Kent 1895	..	167	Fraser & White, Lim., 23, East St., Portsmouth. *Ernest W. Gilbert, same address.*
87234	*Camborne*, Swansea .	Sr.	Amlwch . . 1885	M.J.V.S	79	Mrs. Norah E. E. Shaw, "Clapsgate," Arlingham, Frampton-on-Severn. *Hugh Shaw, same address.*
138652	Cambrai, Pictou, N.S. .	Sr.	River John, N.S. 1918	C.Y.B.X	529	Cambrai Shipping Co., Lim., Halifax, N.S.
139374	*Cambria*, Brisbane .	Sr.	Brisbane . . 1930	..	28	Thomas L. Jones, Turbot St., Brisbane.
120801	*Cambria*, Dartmouth .	Sr.	Dartmouth . 1905	M.C.G.B	33	Millar M. King, 40, Strand Road, Calcutta.
104949	*Cambria*, Faversham .	Yl.	Margate . . 1871	..	5	×Alexander J. Manderson, Woodbush, Dunbar, East Lothian.
110199	Cambria, London . .	Spl.	Southampton . 1899	M.J.K.V	66	E. J. & W. Goldsmith, Lim., 110, Fenchurch St. London, E.C. 3. *Edward J. Goldsmith, same address.*
115873	Cambria, London .	—	Papendrecht . 1902	..	117	Samuel Williams & Sons, Lim., 8, Lloyd's Avenue, London, E.C. 3. *Alfred Williams, same address.*
120676	Cambria, London .	Spl.	Greenhithe . 1906	M.C.S.J	79	F. T. Everard & Sons, Lim., The Wharf, Greenhithe, Kent. *William J. Everard, Accuba House, High St., Greenhithe, Kent.*
83763	Cambria, Sydney, N.S.W.	Lr.	Berry's Bay, N.S.W. 1883	..	11	John Broomfield, Sydney, N.S.W.
101716	Camel, Fremantle .	—	Williamstown . 1861	..	117	Jas. Ball, North Fremantle, W.A.
127972	Camel No. 1, Liverpool .	—	Greenwich . 1909	..	296	Mersey Docks and Harbour Board, Liverpool. *Frederick W. Mace, Dock Office, Liverpool.*
127973	Camel No. 2, Liverpool .	—	Greenwich . 1909	..	296	Mersey Docks and Harbour Board, Liverpool. *Frederick W. Mace, Dock Office, Liverpool.*
135599	Camel No. 3, Liverpool .	—	South Shields . 1914	..	310	Mersey Docks and Harbour Board, Liverpool. *Frederick W. Mace, Dock Office, Liverpool.*
137391	Camel No. 4, Liverpool .	—	South Shields . 1914	..	310	Mersey Docks and Harbour Board, Liverpool. *Frederick W. Mace, Dock Office, Liverpool.*
140532	Camel No. 5, Liverpool .	—	Leith . . 1917	..	119	Mersey Docks & Harbour Board, Liverpool. *Commander Frederick W. Mace, R.N.R., Dock Office, Liverpool.*
136931	Camelita, Kingstown, St. Vincent, B.W.I.	Sr.	Canonan . 1922/3	..	41	Mrs. Gloria De Roché, Canonan.
108878	Cameo, Port Darwin .	Lr.	Hong Kong . 1898	..	9	Victor J. Clark, Darwin, N. Australia.
150547	Camilla 2, St. John, N.B.	Sp.	Mahone Bay, N.S.1923	..	10	Albion W. Richardson, Deer Island, Char. Co., N.B.
136163	*Camohe*, Sydney, N.S.W.	K.	Bayview, Pittwater, Sydney, N.S.W. 1912	..	15	W. R. Carpenter & Co., Lim., 25, O'Connell St., Sydney, N.S.W.
101064	Camoola, Sydney, N.S.W.	Lr.	Berry's Bay, N.S.W. 1892	..	12	Simon E. Munro, Thursday Is., Queensland.
113860	Campanero, St. John's, N.F.L.	Sr.	Robert's Arm, N.F.L. 1898	..	18	Samuel Coffin, Robert's Arm, Notre Dame Bay, N.L.F.
120488	Campania, London .	—	Canning Town . 1904	..	128	Samuel Williams & Sons, Lim., 8, Lloyd's Avenue, London E.C. 3. *Alfred Williams, same address.*
162617	Camus, London .	—	Sliedrecht, Holland. 1931	..	98	James Dredging Towage & Transport Co., Lim., 14, Dean's Yard, London, S.W. 1. *Robert E. V. James, same address.*
150030	Canada, Cape Town .	Cr.	Cape Town . 1903	Z.S.L.Z	7	Arthur D. Reid, Plein St., Cape Town.
76427	Canada, Liverpool .	—	Liverpool . . 1828	..	62	Mersey Docks and Harbour Board, Revenue Buildings, Liverpool. *Thomas L. Norfolk, Dock Office, Liverpool.*
93662	†Canada, Liverpool .	—	Northwich . 1869	..	104	Liverpool Lighterage Co., Lim., 26, Drury Buildings, 21, Water St., Liverpool, 2. *Lovel D. Mack, same address.*
124010	Canada, Liverpool .	—	Birkenhead . 1906	..	760	Rea, Lim., 20, Water St., Liverpool. *George W. Madders, same address.*
107531	Canada, St. John, N.B. .	Sp.	St. John, N.B. . 1898	..	8	Frederick S. Heans, St. John, N.B.
100262	Canada, Windsor, N.S. .	Sr.	Kingsport, N.S. 1891	..	1889	Gypsum Packet Co., Lim., Windsor, N.S.
154978	Canadian National, No. 7, New Westminster, B.C.	—	Prince Rupert . 1928	..	1037	Canadian Northern Steamships Lim., Toronto, Ont.
138121	‡Canadian National, No. 101, New Westminster, B.C.	—	Port Mann, B.C. 1916	..	673	Island Tug & Barge Co., Lim., 900, Wharf St., Victoria, B.C.
138125	§Canadian National, No. 102, New Westminster, B.C.	—	Port Mann, B.C. 1916	..	673	Canadian Northern Steamships, Lim., 1, Toronto St., Toronto, Ont.
141800	‖Canadian National, No. 103, New Westminster, B.C.	—	Port Mann, B.C. 1921	..	723	Canadian Northern Steamships, Lim., Toronto, Ont.
154974	Canadian National, No. 104, New Westminster B.C.	—	Kelowna, B.C. . 1928	..	296	Canadian National Railway Co., 94, McGill St., Montreal.
138674	**Canadian National, No. 105, Prince Rupert, B.C.	—	Portland, Ore. . 1915	..	445	Grand Trunk Pacific Railway Co., Room 503, G.T.P. Offices, McGill St., Montreal.
138675	††Canadian National, No. 106, Prince Rupert, B.C.	—	Portland Ore, U.S.A. 1915	..	459	Grand Trunk Pacific Railway Co., Room 503, G.T.P. Offices, McGill St., Montreal.
156973	Canadian National, No. 108, New Westminster, B.C.	—	Kelowna, B.C. . 1930	..	427	Canadian National Railway Co., Montreal.

* Formerly the "Belmont." † Formerly a steamer. ‡ Formerly the "Canadian Northern Pacific, No. 1."
§ Formerly the "Canadian Northern Pacific, No. 2." ‖ Formerly the "C.N.P., No. 3." ** Formerly the "G.T.P., No. 1" and "C.C.Co. No. 7."
†† Formerly the "G.T.P., No. 2," and "C.C.Co., No. 9."

Digitized by Google

Official No.	Name of Ship and Port of Registry.	Rig.	Where and When Built.	International Code Signal (Visual).	Registered Tonnage.	Owner, or Part Owner, and Manager (if recorded). × Signifies *Managing Owner.* Italics signify *Manager.*
156975	Canadian National, No. 109, New Westminster, B.C.	—	Prince Rupert, B.C. 1930	..	1131	Canadian Northern Steamships Lim., Montreal.
158928	Canadian Voyager, Vancouver, B.C.	—	Vancouver, B.C. 1935	..	17	John Baker, 1999 West Georgia St., Vancouver, B.C.
69790	Canarasamypuravy, Jaffna	Bg.	Valvertyturie . 1877	..	81	Muna Kana Vavanna Ahamada Moheydeen, Colombo, Ceylon.
139670	Canaries, Castries .	Sp.	Castries, St. Lucia 1921	..	13	Alexander Allain, Canaries Estate, St. Lucia.
119998	Canary, Kingston, Jamaica.	Yl.	Little Cayman, Cayman Is. 1908	..	47	Jamaica Fruit & Shipping Co., Lim., 64, Harbour St., Kingston, Jamaica.
124887	Canary, St. John's, N.F.L.	Sr.	Indian Arm, N.F.L. 1907	..	34	Daniel A. Ryan, King's Cove, N.F.L.
152371	Candace, St. John's, N.F.L.	Sr.	Star Cove, N.F.L. 1926	..	31	David Decker, Sr., Joe Batt's Arm, N.F.L.
116000	Candia, London . .	—	Papendrecht . 1903	..	80	Samuel Williams & Sons, Lim., 8, Lloyd's Avenue, London, E.C. 3. *Alfred Williams, same address.*
121580	Candia, Townsville .	K.	Thursday Island, Queensland. 1909	..	16	Wyben Pearling Co., Lim., Sydney, N.S.W.
160908	Candida, Portsmouth .	Cr.	Gosport . . 1929	M.P.K.S	87	Fred Milburn, 46, Great North Rd., Newcastle-on-Tyne.
131666	Caneebe, Fremantle, W.A.	K.	Thursday Island, Queensland. 1902	..	15	James Clark, Brisbane.
161064	Canemola, Liverpool .	—	Haverton, Hill-on-Tees. 1928	..	376	United Molasses Co., Lim., Bush House, Aldwych, London, W.C. 2. *William C. Wright, same address.*
154094	Canemola I, Hong Kong	—	Rotterdam . 1931	..	194	Pure Cane Molasses Co. (Hong Kong), Lim., 14, Queen's Rd., Central, Hong Kong.
152060	*Cangiu*, Malta . .	Ln.	Malta . . 1925	..	2	Capt. A. Zammit Ceetajar, 11, Strada San Paolo, Valletta.
115727	Canning, Glasgow .	—	Dumbarton . 1902	..	604	Irrawaddy Flotilla Co., Lim., 95, Bothwell St., Glasgow, C. 2. *Robert Galloway, same address.*
133174	Cannon, Belize, B.H. .	Sp.	British Honduras 1912	..	5	William G. Berry, Belize, B.H.
133208	*Cannon Ball*, Belize .	Yl.	British Honduras 1914	..	25	Robert S. Turton, Belize, British Honduras.
153893	Canobie, Hobart . .	Cr.	Hobart, Tas. . 1911	..	5	Edward Domeney, 22, View St., Sandy Bay, Hobart, Tasmania.
93586	Canomie, Sydney, N.S.W.	Yl.	Drummoyne, N.S.W. 1888	V.J.J.B	24	Hamilton Pearling Co., Lim., Brisbane, Queensland.
118282	Canopus, London . .	—	New Holland, nr. Hull. 1903	..	93	W. H. J. Alexander, Lim., St. John's Wharf, Wapping, London, E.1. *William P. Alexander, and George F. Alexander, same address.*
118252	Canova, London . .	—	Krimpen, Holland 1903	..	80	Samuel Williams & Sons, Lim., 8, Lloyd's Avenue, London, E.C.3. *Alfred Williams, same address.*
79331	Canowie, Port Adelaide, S.A.	Cr.	Birkenhead, S.A. 1881	V.J.J.D	13	James Tait, Adelaide, S.A.
132499	Cantick Head, Kirkwall	K.	Portknockie . 1903	..	51	× George Kirkpatrick "Point," Heckness, Long Hope, Orkney.
68315	Canvey, Malden . .	Spl.	Sittingbourne . 1876	..	24	× John W. Rhodes, Creeksea Cottages, Burnham-on-Crouch.
116604	Cap a la Roche, Montreal	Sp.	St. Jean des Chaillons. 1905	..	98	Robert Laliberte, St. Jean des Chaillons, Quebec.
164725	Cap Pilar, London .	Bku.	St. Malo . . 1911	..	199	× Adrian Seligman, 51, Park Side, Wimbledon, London, S.W.
141267	Cape Blomidon, Parrsboro', N.S.	Sr.	Canning, N.S. . 1919	C.Y.D.N	393	Harvey MacAloney, Parrsboro', N.S.
142479	*Cape Clear*, Skibbereen .	Lr.	Portavogie . 1908	..	12	× Kieran Cotter, Cape Clear, Baltimore, co. Cork.
57532	*Capella*, Adelaide, S. Aus.	K.	Franklin, Tasmania. 1873	..	47	R. Fricker & Co., Lim., Port Adelaide, S. Aus.
114741	Capella, London . .	—	New Holland . 1901	..	83	W. H. J. Alexander, Lim., St. John's Wharf, Wapping, London, E.1. *William P. Alexander and George F. Alexander, same address.*
158790	Capitaine Saurel, Sorel, Que.		Sorel, P.Q. . 1936	..	264	Les Chantiers Manseau Lte., Sorel, Que.
121787	Capital, Ottawa . .	—	Ottawa . . 1905	..	178	National Dock & Dredging Corporation Lim., 23, De Varennes St., Quebec.
87209	Caprice, Rochester .	Spl.	Rochester . 1883	M.F.J.X	49	Lower Hope Development Co., Lim., 8a, Billiter Sq., London, E.C.3. *Henry L. Collard, Cory Bldgs., Fenchurch St., London, E.C.3.*
105685	Caprice, Sydney, N.S.W.	Cr.	Hobart, Tas. . 1900	..	4	John T. Cooke, 40, Fitzwilliam Rd., Vaucluse, Sydney N.S.W.
156358	*Caprice II*, Singapore .	Sp.	Hong Kong . 1933	..	4	John C. Cooke, Raffles College, Singapore.
88966	Captain, Newcastle, N.S.W.	—	Eagleton, N.S.W. 1884	..	98	James Russell, Newcastle, N.S.W.
118255	Capua, London . .	—	Papendrecht . 1903	..	80	Samuel Williams & Sons, Lim., 8, Lloyd's Avenue, London, E.C.3. *Alfred Williams, same address.*
109378	*Car Craig, Bo'ness .	..	Blyth . . 1909	..	284	London & North Eastern Railway Co., Marylebone Station, London, N.W.1. *James A. Rodger, 50, George Sq., Glasgow.*
161769	Cara, Greenock . .	Sp.	Clynder . . 1929	..	3	Reginald Armsden, "Cae-Llenor," South Rd., Caernarvon.

* Formerly the "B.H.C. No. 11."

Digitized by Google

Official No.	Name of Ship and Port of Registry.	Rig.	Where and When Built.	International Code Signal (Visual).	Registered Tonnage.	Owner, or Part Owner, and Manager (if recorded). × Signifies *Managing Owner*. Italics signify *Manager*.
133168	Cara M., Belize, B.H.	Sp.	British Honduras 1912	..	7	Otto A. Meyer, Belize, B.H.
133746	Cara Mia, Toronto .	Cr.	Bristol, R.I. . 1910	..	13	Molyneux L. Gordon, Toronto, Ontario.
155343	*Caraid*, Sydney, N.S.W..	Cr.	Sydney, N.S.W.. 1928	V.J.J.G	9	William G. McBeath, Junr., "Forres," Barnard Rd., Toorak, Melbourne.
161796	*Caravel*, Faversham .	Sp.	Whitstable . 1930	..	3	×Dr. John N. Sergeant, Newlands House, Tooting Bec Common, London, S.W.17.
145584	*Carbery King*, Skibbereen	K.	Buckie . . 1898	..	24	Daniel Leonard, Cape Clear Island, Co. Cork.
133473	*Carbery Queen*, Skibbereen	K.	Baltimore, co. Cork. 1912	..	32	× Patrick Leonard, Coosheen, Schull, Co. Cork.
77060	*Carbid*, London . .	K.	Bideford, Devon 1878 Lengthened at Gorleston . 1887	..	57	×David Craigie, 8, Millbank Rd., Thurso.
94563	Carbon, Rochester .	Spl.	Rochester . 1888	..	42	Burt, Boulton & Haywood, Lim., 64, Cannon St., London. *Gustavus E. H. Yonge, Salisbury House, London Wall, London, E.C.*
153821	*Cardenas*, Bridgetown, Barbados.	Sr.	Germany . . 1901	..	57	Timothy A. H. V. Sluytman, 13, Sussex St., Georgetown, British Guiana.
57898	Cardinal, Hamilton, Bermuda.	Marconie Sp	Bremen, Germany 1926	..	4	Nicholas B. Dill, Devonshire Parish, Islands of Bermuda.
119965	Cariad, Cardiff . .	Cr.	Pill . . . 1904	..	4	×Enoch E. Watkins, Pendarvis, Pill, Bristol.
145996	Cariad, Plymouth .	Cr.	Cardiff . . 1905	..	18	Commander Henry F. Nash, R.N., Chy-an-Mor, Maenporth, Falmouth, Cornwall.
114578	Cariad, Southampton .	K.	Southampton . 1903	M.F.Z.M	87	William F. Robertson 45, West Nile St., Glasgow.
122159	*Cariad*, Vancouver, B.C.	Lr.	Vancouver, B.C. 1906	..	2	Harry A. H. Rice, Duncan, B.C.
105518	**Cariad I*, Cape Town .	K.	Southampton . 1896	Z.S.M.T	70	Henry J. Wenborn, 117, St. Georges St., Cape Town.
40644	Carib, Georgetown, Demerara.	Sr.	St. Vincent . 1901	..	54	Carl Wieting, Georgetown, Demerara.
136916	Carib, Kingstown, St. Vincent, B.W.I.	Sp.	Carriacai, Grenada. 1915	..	12	Govt. of St. Vincent, Government House, St. Vincent. B.W.I.
156366	Carib D. Basseterre, St. Kitts.	Sp.	St. Kitts . . 1922	..	11	Emile S. Delisle, Basseterre, St. Kitts, B.W.I.
131805	†Cariba, London . .	Yl.	Southampton . 1912	M.P.S.K	23	×Arthur Mor, Junr., Tanglewood, Merstham, Surrey
102986	Carina, Brixham . .	K.	Galmpton . 1895	M.C.N.K	24	×Sidney Rule, 1 & 2, Grey St., Newcastle-on-Tyne.
110044	Carina, London . .	Spl.	Southampton . 1898	M.J.N.B	64	E. J. & W. Goldsmith, Lim., 110, Fenchurch St., London, E.C.3. *Edward J. Goldsmith, same address.*
122880	Carina, Plymouth .	K.	Galmpton . 1906	..	23	× Fred Redding, 4, Parade, Plymouth.
118253	Carina, London . .	—	Papendrecht . 1903	..	80	Samuel Williams & Sons, Lim., 8, Lloyd's Avenue, London, E.C.3. *Alfred Williams, same address.*
152019	‡*Carina*, Sydney, N.S.W.	Cr.	Sydney, N.S.W.. 1925	V.J.D.V	14	Henry H. York, Renown Flats, Holbrook Avenue, Kirribilli, Sydney, N.S.W.
98104	Carisbrooke Castle, London.	K.	Harwich . . 1890	M.Q.G.K	76	×Sydney W. Burley, Pond House, Lloyd's Sittingbourne.
158925	*Carita I*, Vancouver, B.C.	Sp.	Vancouver, B.C. 1936	..	3	William A. Roedde, 616, Homer St., Vancouver, B.C.
165215	*Carita III*, Greenock .	Sp.	Gourock . . 1936	..	9	Frederick I. Carr, Laughingstock, Crosby on Eden, Carlisle.
111718	Carl E. Richard, Lunenburg, N.S.	Sr.	Mahone Bay, N.S. 1901	..	99	James C. Skinner, Port Hastings, Cape Breton, N.S.
134054	*Carl S.*, St. John's, N.F.L.	Sr.	Lunenburg, N.S. 1914	..	74	Frederick N. Wiseman, Little Bay Island, N.F.L.
156371	*Carlos*, Basseterre, St. Kitts.	Sr.	St. Martins, F.W.I. 1934	..	15	Mrs. Aurelia Cramer, St. Kitts.
118895	Carlota, Belize, B.H. .	Sp.	British Honduras 1935	..	3	Eulogio Perez, Corozal, British Honduras.
102469	§*Carlotta*, Ramsey, I. of M.	Sp.	Gloucester . 1900	M.L.K.B	16	Sir Thomas H. Skinner, Bart., 330, Gresham House, Old Broad St., London, E.C.3.
98819	Carlotta, Rochester .	Spl.	Rochester . 1892	..	44	London & Rochester Trading Co., Lim., Canal Rd., Rochester. *Albert A. Hutson, Earl St., Maidstone.*
118589	Carlton, Sydney, N.S.W.	K.	Thursday Island 1903	..	16	Wyben Pearling Co., Lim., 10, Bridge St., Sydney, N.S.W.
122335	Carmacks, Victoria, B.C.	—	White Horse, Y. Ty. 1907	..	211	British Yukon Navigation Co., Lim., Vancouver, B.C.
116204	‖Carman Nina, St. John's, N.F.L.	Sp.	Meteghan, N.S. 1903 Rebuilt, Monroe, N.F.L. 1925	..	70	Arthur H. Monroe, St. John's, N.F.L.
163083	*Carmela*, Dartmouth .	Cr.	Dartmouth . 1934	M.B.T.N	19	Cyril G. Davis, 20, Cadogan Place, London, S.W.1.
109230	Carmen, London . .	Cr.	Falmouth . 1892	..	10	James E. Gibson, "Landfall," Beech Avenue, Upminster, Essex.
101319	Carmena, St. John's, N.F.L.	Sr.	Exploits, N.F.L. 1893	..	58	Nicholas Fowler, Cupids, N.F.L.
137334	*Carna Lass*, Galway .	Ny.	Mynish Carna, co. Galway. 1921	..	6	×Patrick Ridge, Cullen Carna, Co. Galway.
136636	Carnelian, Yarmouth .	—	Gt. Yarmouth . 1913	..	57	Great Yarmouth Shipping Co., Lim., 49, South Quay, Gt. Yarmouth, Norfolk. *Henry I. Colville, same address.*
127657	Carnolia, St. John's, N.F.L.	Sr.	Charlottetown, N.F.L. 1908	..	31	Philip Templeman, Bonavista, N.F.L.
162718	Carnroe, London .	—	Sliedrecht, Holland. . 1932	..	167	James Dredging Towage & Transport Co., Lim., 14, Dean's Yard, London, S.W.1. *Robert E. V. James, same address.*

* Formerly the "Fidra." † Formerly the "Carib." ‡ Formerly the "Awanui IV." § Formerly the "Solway." ‖ Formerly the "Lauri J."

Digitized by Google

Official No.	Name of Ship and Port of Registry.	Rig.	Where and When Built.	International Code Signal (Visual).	Registered Tonnage.	Owner, or Part Owner, and Manager (if recorded). × Signifies *Managing Owner*. Italics signify *Manager*.
150033	*Carol*, Cape Town .	Sr.	Cape Town . 1916	Z.S.M.D	11	Sydney V. Halls, Glen Alpine, Constantia, Orange River Colony.
163653	*Carol*, Southampton .	Cr.	Portmadoc . 1927	..	2	Cyril J. Johnson, 5, Shawfield Park, Bromley, Kent.
137137	Carolie, Georgetown, C.I.	Sr.	Cayman Brac . 1917	..	49	Cuthbert H. Bodden, Georgetown, C.I.
135785	*Carolina Hamilton*, Lowestoft.	Cr.	Lowestoft . 1883	..	12	Geoffrey P. Humphrey, Oak House, Brandon, Suffolk.
159108	*Carolina Moon*, St. John's, N.F.L.	Sr.	North Bay, La Poile Bay, N.F.L. 1934	..	13	Henry Spicer, Rose Blanche, N.F.L.
88459	Caroline, Arichat, N.S. .	Sr.	Dartmouth N.S. 1888	..	12	Robert A. Seaman, Wallace, N.S.
133488	*Caroline May*, Hobart .	K.	Hobart . . 1883	..	6	Charles D. Cuthbert, Hobart, Tasmania.
129884	Carpatience, St. John's, N.F.L.	Sr.	Bay de Verde, N.F.L. 1911	..	16	Absalom Hodder, Grates Cove, N.F.L.
86238	Carrie, Liverpool . .	F.	Northwich . 1869	..	85	Burton & Son, Lim., 3, Chapel St., Liverpool. *Thomas H. Burton, same address.*
89367	Carrie, Sydney, N.S.W. .	Lr.	Berry's Bay, N.S.W. 1885	..	16	George Smith, Thursday Island, Queensland.
90294	Carrie E., St. John's, N.F.L.	Sr.	Grand Bank, N.F.L. 1886	..	68	Robert K. Bishop, St. John's, N.F.L.
157481	Carrie E. Clarke, St. John's, N.F.L.	Sr.	Little Bay East, Fortune Bay, N.F.L. 1931	..	14	John S. Clarke, Little Bay East, Fortune Bay, N.F.L.
134790	Carrie Evelyn, St. John's, N.F.L.	Sr.	Garnish, N.F.L. 1912	..	31	Avalon T. Goodridge, St. John's, N.F.L.
106302	Carrie Francis, St. John's, N.F.L.	Sr.	Humber Sound, N.F.L. 1895	..	24	Edward Brake, Bay of Islands, N.F.L.
129906	Carrie Hanham, St. John's, N.F.L.	Sr.	Codroy, N.F.L. . 1911	..	11	William Hanham, Rose Blanche, N.F.L.
138042	Carrie M., Port Hawkesbury, N.S.	Sr.	Port Hastings, N.S. 1915	..	13	Lewis Reynolds, Port Hastings, N.S.
94643	Carrie M.C. Charlottetown, P.E.I., N.S.	Sr.	Mahone Bay, N.S. 1888	..	39	Winsloe Dunn, Murray Harbour, P.E.I.
100445	Carrie O., Charlottetown, P.E.I.	Sr.	County Harbor, N.S. 1883	..	12	George Rafuse, Georgetown, P.E.I.
139839	*Carrie Rideout*, St. John's, N.F.L.	Sr.	Harbor le Cou, N.F.L. 1916	..	9	Samuel Newman, Petites, N.F.L.
115445	Carrie S., St. John's, N.F.L.	Sr.	Exploits Bay . 1901	..	33	George H. Sceviour, Exploits, Burnt Island, N.F.L.
123442	Carrie T., St. John's, N.F.L.	Sr.	James Town, N.F.L. 1906	..	28	Robert K. Bishop, St. John's, N.F.L.
152351	Carrie & Aggie Bailey, St. John's, N.F.L.	Sr.	Oderin, N.F.L. 1927	..	31	Baine Johnston & Co., Lim., St. John's, N.F.L.
134180	Carrie and Nellie, St. John's, N.F.L.	Sr.	Shelburne . 1916	..	85	George A. Bartlett, Burin, N.F.L.
157156	*Carrier No. 8, Sorel, P.Q.	—	Kingston, N.Y. . 1920 Rebuilt Sorel, P.Q. 1935	..	383	Les Chantiers Manseau Ltc., Sorel, P.Q.
156198	*Carrigafoyle*, Tralee .	Sr.	(a) (a)	..	11	×Timothy M. L. O'Connor, Tarbert, Co. Kerry.
124369	*Carrina*, Faversham .	Sr.	Whitstable . 1929	..	25	×Harold F. Blackborow, "Oakdene," 5, Temple-Wood Avenue, Hampstead, London, N.W.3.
101044	Carrington, Sydney, N.S.W.	Ltr.	Johnston's Bay, N.S.W. 1889	..	61	Thos. Chester, 4, Princess St., Sydney, N.S.W.
165066	Carron II, Southampton	Cr.	Fairlie . . 1935	..	8	Major Digby R. Peel (Retd.), Royal Thames Yacht Club, 60, Knightsbridge, London, S.W.1.
119719	Cartmel, Southampton .	—	Itchen, Hants. . 1905	..	203	R. & J. H. Rea, Lim., Cory Bldgs., Fenchurch St., London, E.C. 3. *Reginald J. Speller, same address.*
127065	Cary, Bristol . .	Sr.	Queensferry, Flints. 1908	..	300	R. & J. H. Rea, Lim., Cory Bldgs., Fenchurch St., London, E.C. 3. *Reginald J. Speller, same address.*
58905	Casablanca, Melbourne .	—	Liverpool . . 1868	..	547	Melbourne Steamship Co., Lim., Melbourne, Victoria.
91037	†*Casita*, Penzance . .	Dy.	Penzance . . 1888	M.D.F.B	16	×Edwin S. Herbert, 18, Daleham Gardens, Hampstead, London, N.W. 3.
30207	Cassamance, Bathurst, R.G.	Cr.	R. Cassamance . 1853	..	11	Isaac Agusley, Bathurst, R.G.
115962	Cassia, London . .	—	Krimpen, Holland 1902	..	80	Samuel Williams & Son, Lim., 8, Lloyds Av., London, E.C. 3. *Alfred Williams, same address.*
130996	Castalenno, Chatham, N.B.	Sr.	Caraquet, N.B. . 1913	..	28	Robin Jones & Whitman, Lim., Halifax, N.S.
108169	*Castanet*, London . .	Spl.	Ipswich . . 1897	..	46	Ralph C. Bingham, 17A, Onslow Gdns., London. S.W.7.
129877	Castle Carey, St. John, N.F.L.	Sr.	Grand Bank, N.F.L. 1911	..	80	Samuel Harris, Lim., Grand Bank, N.F.L.
146032	*Castle Point*, Sligo .	Cr.	Killybegs, Donegal. 1924	..	4	×Thady Duffy, Mullaghmore, Co. Sligo.
114740	Castor, London . .	—	New Holland . 1901	..	83	W. H. J. Alexander, Lim., St. John's Wharf, Wapping, London, E. 1. *William P. Alexander and George F. Alexander, same address.*
163713	*Casuarina II*, Fowey .	Sp.	Portmellon, Mevagissey. 1934	..	5	×Francis W. J. Skutil, c/o Hollywood, 100, Thornton Rd., Clapham Park, London, S.W.12.
131801	*Catalina*, Portsmouth .	Cr.	Woolston . . 1912	M.B.B.W	4	Bernard J. Ellis, Fouroaks, Leatherhead, Surrey.
121527	Cataline St. John's, N.F.L.	Sr.	Charlottetown, N.F.L. 1906	..	42	Philip Templeman, Bonavista, N.F.L.

* Formerly the "Bit." † Formerly the "Resolve."

Digitized by Google

Official No.	Name of Ship and Port of Registry.	Rig.	Where and When Built.	International Code Signal (Visual).	Registered Tonnage.	Owner, or Part Owner, and Manager (if recorded). × Signifies *Managing Owner*. Italics signify *Manager*.
127795	Catalogue, St. John's, N.F.L.	Sr.	La Poile Bay, N.F.L. 1910	..	10	Abraham Keeping, Burnt Islands, N.F L.
134005	Catch Me, Chatham, N.B.	Sr.	Caraquet, N.B. . 1914	..	17	Gustave P. Chiasson, Caraquet, Gloucester Co., N.B.
151916	*Caterina*, Nassau, N.P. .	Sr.	Westerbroek . 1919	..	479	Walter Wrightson, Mobile Ala., U.S.A.
161830	*Catherine*, Leith . .	Ban	St. Monance, Fife 1932	..	3	×Paul E. Clift, Littledene, Clairmont Lane, Esher, Surrey.
54004	Catherine, Lyttelton, N.Z.	K.	Le Bous Bay, N.Z. 1874	..	13	Colin Cook, Lyttelton, N.Z.
91563	Catherine, St. George's, Grenada.	Sp.	Carriacou . . 1886	..	6	Gregg Joseph, Carriacou, W.I.
119504	Catherine, St. John's, N.F.L.	Sr.	Knight's Cove, N.F.L. 1905	..	31	George C. Fearn, St. John's, N.F.L.
96799	Catherine A.C., Halifax, N.S.	Sr.	Dover, N.S. . 1890	..	17	Desire Marchaud, Port Royal, Richmond Co., N.S.
152304	Catherine Bruce, St. John's, N.F.L.	Sr.	Long Harbor, Placentia Bay, N.F.L. 1926	..	33	Alberto Wareham, Harbour Buffett, Placentia Bay, N.F.L.
156211	*Catherine Corr*, Dublin .	Lug.	Baltimore, Co. Cork. . 1932	..	6	Sea Fisheries Association, Saorstat Eireann, 45, Kildare St., Dublin. *Eugene MacKenna, same address.*
139496	Catherine Ella, Nassau, N.P.	Sp.	Georgetown, Bahamas. 1896	..	9	Alpheus Smith, Richmond Hill, Bahamas.
155827	Catherine M. Power, St. John's, N.F.L.	Sr.	Clattice Harbour, Placentia Bay, N.F.L. 1929	..	12	Henry C. Brown, Tacks Beach, N.F.L.
152242	*Catherine Mary*, Waterford	F &A	Baltimore, Co. Cork. 1925	..	2	×George Chapman, Slade, Fethard-on-Sea, Co. Wexford.
152302	Catherine Mary Hann, St. John's, N.F.L.	Sr.	Merasheen, Placentia Bay, N.F.L. 1926	..	35	John E. Best, Best's Harbour, Tack's Beach, Placentia Bay, N.F.L.
124853	Catherine P., St. John's, N.F.L.	Sr.	Plate Cove, N.F.L. 1907	..	27	Martin J. Power, Paradise, Placentia Bay, N.F.L.
155826	Catherine P. Follett, St. John's, N.F.L.	Sr.	Clattice Harbour, Placentia Bay, N.F.L. 1929	..	12	Mrs. Hannah Parsons, Clattice Harbour, Placentia Bay, N.F.L.
140177	Catherine R., Fremantle, W.A.	Sr.	Broome, W.A. . 1909	..	9	Robison & Norman, Lim., Broome, W.A.
133270	*Cathkit, Auckland, N.Z..	Sr.	Auckland . . 1912	Z.M.D.C	139	Cathkit Shipping Co., Lim., 2, Hunter Street, Sydney, N.S.W.
160252	*Catriona*, Jersey . .	Sr.	Rosneath . 1929	M.P.L.C	26	Mrs. Florence A. Arbuthnot, La Hague Manor, St. Peter, Jersey, C.I.
130111	Catriona S. Colombo .	Sr.	Hong Kong . 1930	..	5	Francis S. Williams, Royal Bombay Yacht Club, Bombay.
137700	Caurus, Hong Kong .	—	Hong Kong . 1915	..	113	Hong Kong & Kowloon Wharf & Godown Co., Lim., Victoria, Hong Kong.
149309	*Cautious Clara*, Southampton.	Cr.	Cowes, I.O.W. . 1910	..	6	Sir Lancelot H. Elphinstone, The Beecher Bank, Lyndhurst, Hants.
116505	Cavalier, St. John's, N.F.L.	Sr.	La Have, N.S. . 1904	..	70	Andrew Miles, Herring Neck, N.F.L.
148001	*Cavalla*, Dartmouth .	Yl.	London . . 1902	..	8	Reginald H. Faro, "Rydal Mount," Hayne Rd., Beckenham, Kent.
138058	Cavel, Chatham, N.B. .	Sr.	Lower Caraquet, N.B. 1916	..	22	W. S. Loggie Co., Lim., Chatham, Northumberland, N.B.
123631	Cawnpore, London .	—	Greenwich . 1900	..	58	Erith & Dartford Lighterage Co., Lim., Erith, Kent. *Herbert N. Lloyd, 6, High St., Erith, Kent.*
156275	Cawnpore I., Singapore .	Lug.	Singapore . 1928	..	76	Kavana E. Sahib, 1-A, Raffles Quay, Singapore.
134689	Caymanian, Georgetown, Cayman Is.	Yl.	Georgetown, Grand Cayman. 1914	..	45	Robert E. McTaggart, Grand Cayman, Cayman Is.
64222	*Cecelia*, Adelaide, S.A. .	K.	Pt. Adelaide . 1873	..	33	Walter Bishop, Sandwell, S. Australia.
155824	Cecelia Joseph Walsh, St. John's, N.F.L.	Sr.	Little Harbour W., Placentia Bay, N.F.L. 1919; Rebuilt, Little Harbour, W., Placentia Bay, N.F.L. 1929	..	20	William Walsh, Little Harbour West, Placentia Bay, N.F.L.
118996	Cecil, Fremantle, W.A. .	Sr.	Broome, W.A. . 1902	..	12	Mrs. Florence Cross, Edgcliff Rd., Sydney, N.S.W.
123498	Cecil Belle, St. John's, N.F.L.	K.	Gambo, N.F.L. . 1907	..	63	Fishermen's Union Trading Co., Lim., Port Union Catalina, N.F.L.
159675	Cecil Butler, St. John's, N.F.L.	Sr.	Little Harbour, Smith Sound, Trinity Bay, N.F.L. 1935	..	35	Robert Butler, Champneys, Trinity Bay, N.F.L.
126570	†Cecil F. Sydney, N.S. .	Sr.	St. Pierre . . 1889	..	62	Stephen Fiander, North Sydney, N.S.
126586	Cecil L. Beck, St. John's, N.F.L.	Sr.	Lunenburg, N.S.. 1910	..	93	Patrick Miller, Fogo, N.F.L.
97718	Cecil Margetts, Rochester	Spl.	Frindsbury . 1890	..	46	Stuart (Thamesmouth) Sand & Shingle Co., Lim., 210, Borough High St., London, S.E.1. *Percy Surridge, same address.*
121643	*Cecil Rhodes*, Lerwick .	Lr.	Sandhaven . 1903	..	20	×Jeremiah Pottinger, Hamnavoe, Burra Isle, Shetland.
129247	Cecil of York, Hull .	—	Gainsborough . 1900	..	67	T. F. Wood & Co., Lim., York. *Cecil E. Wood, Albion Wharf, Skeldergate, York.*
126919	Cecile B., Charlottetown, P.E.I.	Sr.	Halifax Co., N.S. 1911	..	32	Robert Hall, Sheet Harbour, N.S.

* Formerly the "Arrah Na Pogue." † Foreign name "Helene."

Digitized by Google

Official No.	Name of Ship and Port of Registry.	Rig.	Where and When Built.	International Code Signal (Visual).	Registered Tonnage.	Owner, or Part Owner, and Manager (if recorded). ×Signifies *Managing Owner*. Italics signify *Manager*.
118295	Cecilia, London . .	Spl.	Sittingbourne . 1903	M.F.K.Y	80	E. J. & W. Goldsmith, Lim., 110, Fenchurch St., London, E.C.3. *Edward J. Goldsmith, same address.*
64222	*Cecilia*, Adelaide . .	K.	Port Adelaide . 1874	..	33	Oliver C. Simpson, Glanville, South Australia.
115417	Cecilia, St. John's, N.F.L.	Sr.	Bonavista Bay, N.F.L. 1902	..	29	Philip Aylward, Knight's Cove, N.F.L.
101300	Cecilia, St. John's, N.F.L.	Sr.	Hall Bay, N.F.L. 1892	..	45	James W. Boyde, Little Bay, N.F.L
153225	Cecilia Christine, Bathurst, N.B.	Sr.	Centre Caraquet, N.B. 1926; Rebuilt . . 1930	..	30	Jo eph A. Doiron, Middle Caraquet, Gloucester Co., N.B.
155973	Cecilia J. Sultan, St. George's, Grenada.	Sp.	Windward, Carriacou, Grenada, B.W.I. 1932	..	21	Obrien McFarlane, Windward Carriacou, Grenada, B.W.I.
152372	Cecilia L. Walsh, St. John's, N.F.L.	Sr.	Fox Harbor, Placentia Bay, N.F.L. 1917; Rebuilt, Great Bona, Placentia Bay, N.F.L. 1926	..	16	Michael P. Walsh, Great Bona, Placentia Bay, N.F.L.
158612	Ceco I, Montreal, Que. .	—	St. Laurent, P.Q. 1933	..	207	Foundation Co. (Quebec), Lim., 1538, Shebrooke St. West, Montreal. *Chipman E. Grierson, same address.*
149729	Cedar, Yarmouth .	—	King's Lynn . 1923	..	48	Great Yarmouth Shipping Co., Lim., 49, South Quay, Gt. Yarmouth, Norfolk. *Henry I. Colville, same address.*
159741	Cedar Branch, Road Harbour.	Gfsl.	East End, Tortola. 1935	..	10	Alfred Leonard, West End, Tortola.
155057	Cedar Rapids, Ottawa .	—	Buckingham, Que. 1928	..	27	James Maclaren Co., Lim., Buckingham, Que.
151038	Cedars Dredge No. 5, Montreal, Que.	—	Cedars, Que. . 1923	..	300	Montreal Light, Heat and Power Consolidated, 321, Power Building, 83, Craig St West, Montreal.
157467	*Cedella C.*, St. John's, N.F.L.	Sr.	North Bay, La Poile Bay, N.F.L. 1931	..	16	Robert A. Newman, Petites Rose Blanche, N.F.L., and Samuel Newman, Harbour Le Cou, Rose Blanche, N.F.L.
162806	Cedora, Portsmouth .	Cr.	Gosport . . 1934	..	8	Herbert Musker(Retd.), Rushford Hall, Thetford, Norfolk.
104914	Cedric, Leith . .	—	Leith . . 1895	..	134	Rea, Lim., 20, Water St., Liverpool. *George W. Madders, same address.*
152756	Ceepeecee No. 1, Victoria, B.C.	—	Victoria, B.C. . 1926	..	37	Canadian Packing Co., Lim., 325, Howe St., Vancouver, B.C.
152759	Ceepeecee No. 3, Victoria, B.C.	—	Victoria, B.C. . 1926	..	37	Canadian Packing Co., Lim., 325, Howe St., Vancouver, B.C.
153094	Ceepeecee No. 4, Victoria, B.C.	—	Victoria, B.C. . 1926	..	41	Canadian Packing Co., Lim., 325, Howe St., Vancouver, B.C.
153096	Ceepeecee No. 5, Victoria, B.C.	—	Victoria, B.C. . 1926	..	38	Canadian Packing Co., Lim., 325, Howe St., Vancouver, B.C.
153097	Ceepeecee No. 6, Victoria, B.C.	—	Victoria, B.C. . 1926	..	38	Canadian Packing Co., Lim., 325, Howe St., Vancouver, B.C.
58958	Celerity, Liverpool .	F.	Winsford . . 1868	..	75	William Cooper & Sons, Lim., Widnes Dock, Widnes. *James H. Cooper, "Home Bay," Derby Road, Widnes.*
97349	Celestina, St. John's, N.F.L.	Sr.	Placentia Bay, N.F.L. 1891; Rebuilt, Marystown, N.F.L. 1914	..	21	Douglas Mulcahy, Cape Broyle, N.F.L.
127525	**Celia*, Colchester . .	Yl.	Wyvenhoe, Essex. 1909	M.J.N.S	29	Philip Shephard, Hedsor Park, Bourne Rnd, Bucks.
115964	Celia, London . .	—	Papendrecht . 1902	..	80	Samuel Williams & Sons, Lim., 8, Lloyds Avenue, London, E.C.3. *Alfred Williams, same address.*
75025	Celia, Sydney, N.S.W. .	Lr.	Sydney, N.S.W.. 1879	..	8	James Doyle, Mabuiag, Queensland.
152291	Celia M. Powers, St. John's, N.F.L.	Sr.	Regina, St. Mary's Bay, N.F.L. 1925	..	15	Stephen Powers, Regina, St. Mary's Bay, N.F.L.
159244	*Celina*, Sligo . .	K.	Fraserburgh . 1927	..	8	×James Rodgers, Kincasslagh, Co. Donegal.
126749	*Cellar Head*, Vancouver, B.C.	Lr.	Steveston, B.C. . 1910	..	9	John Gunn, 322, 7th Avenue East, Vancouver, B.C.
118314	Celtic, London . .	Spl.	Papendrecht . 1903	M.F.K.Z	120	E. J. & W. Goldsmith, Lim., 110, Fenchurch St., London, E.C.3. *Edward J. Goldsmith, same address.*
144747	Cental, Bristol . .	—	Sudbrook . . 1920	..	110	T. R. Brown & Sons, Lim., 4, The Grove, Queen Sq., Bristol. *Henry R. Brown, same address.*
99460	Centaur, Harwich .	Spl.	Harwich . . 1895	M.Q.R.V	60	Francis & Gilders, Lim., 4-5, Hythe Quay, Colchester, Essex. *Joshua Francis, 34, New Town Rd., Colchester.*
127748	Centenary, St. John's, N.F.L.	Sr.	Green's Harbor, N.F.L. 1909	..	52	Wilfred C. Forgeron, West Arichat, N.S.
107905	Centenial, St. Andrew's, N.B.	Sp.	West Isles, N.B. 1899	..	16	Loring Wilson, Grand Manan, N.B.
130944	Cento, Lunenburg, N.S. .	Sr.	La Have, N.S. . 1912	..	90	Philip Templeman, Bonavista, N.F.L.
126302	Central City, Montreal .	—	Cornwall, Ont. . 1905	..	157	Lyon Cohen, Montreal.

* Formerly the "Ierne."

Digitized by Google

Official No.	Name of Ship and Port of Registry.	Rig.	Where and When Built.	International Code Signal (Visual).	Registered Tonnage.	Owner, or Part Owner, and Manager (if recorded). ×Signifies *Managing Owner*. Italics signify *Manager*.
117816	Centurion, Fremantle, W.A.	Sr.	Fremantle . 1903	..	14	Daniel McDaniell, Broome, W.A.
121480	*Centurion*, St. John's, N.F.L.	Sr.	Terenceville, N.F.L. 1906; Rebuilt, Garnish, N.F.L. 1926	..	22	Philip E. Lake, Fortune, N.F.L.
149175	*Ceol Mara II*, Granton .	K.	St. Monance, Fife 1929	M.P.Y.J	20	×John G. Stewart, Greenfield Lodge, Lasswade, Midlothian.
103585	Cedric, Chatham, N.B. .	Sr.	Caraquet, N.B. . 1896	..	14	Philip Rive, Caraquet, N.B.
104931	Cereal, Faversham .	Spl.	Whitstable . 1894	..	43	Daniels Brothers (Whitstable), Lim., Sea Wall, Whitstable, Kent. *Harry K. Daniels, Kelvin House, Nelson Rd., Whitstable.*
109984	Ceres, London . .	—	Hull . . 1898	..	116	W. H. J. Alexander, Lim., St. John's Wharf, Wapping, London, E.1. *William P. Alexander and George F. Alexander, same address.*
15560	*Ceres*, Padstow . .	K.	Salcombe . . 1811	M.Q.G.C	32	×Alfred Petherick, Bude, Cornwall
163085	*Cerigo*, Dartmouth .	Cr.	Fairlie . . 1926	..	17	Thomas H. Ward, M.D., Weston House, Totnes, Devon.
98848	*Cerise*, Southampton .	Cr.	Southampton . 1891	M.F.W.G	12	Philip H. Dodgson, Milford Grove, Salisbury, Wilts.
128340	Cessful, Townsville .	K.	Thursday Is. . 1920	..	13	Charles E. Sinclair, Thursday Is.
114327	**Cetonia*, Cowes . .	Sr.	Gosport . . 1902	G.S.K.R	140	Rt. Hon. Hugh, Baron Stalbridge, Pounds Farm, Eastbury, Newbury, Berks.
115814	Cetus, London . .	Spl.	Grays . . 1902	M.F.K.T	75	E. J. & W. Goldsmith, Lim., 110, Fenchurch St., London, E.C.3. *Edward J. Goldsmith, same address.*
150986	†*Chack-Chack*, Vancouver, B.C.	Yl.	Roberts Creek, B.C. 1923	..	12	Mrs. Alice M. Simmonds, 1031, Harwood St., Vancouver.
109223	‡*Chad*, Falmouth . .	Yl.	Wyvenhoe . 1900	M.F.F.M	3	×Cmdr. Edward A. Priestley, R.N.R., St. Chads, Montefiore Avenue, Ramsgate, Kent.
125019	Chaffinch, Fremantle, W.A.	Sr.	Fremantle, W.A. 1910	..	13	Herbert M. Parkes, Onslow, W.A.
155367	Chafi, Mombasa . .	—	Gainsborough . 1924	..	71	African Wharfage Co., Lim., Kilindini, Kenya Colony.
128422	*Chaha*, Ipswich . .	K.	I. of Wight . 1902	M.P.T.N	4	William G. Iliffe, Moorcroft, Farleigh, Whyteleaf, Surrey.
141506	Chaland 25, Quebec .	—	Quebec . . 1919	..	140	Northern Construction Co. & J. W. Stewart, Lim., 1010, St. Catherine St. W., Montreal, P.Q.
141507	Chaland 26, Quebec .	—	Quebec . . 1919	..	143	Northern Construction Co. & J. W. Stewart, Lim., 1010, St. Catherine St. W., Montreal, P.Q.
108935	Challenge, St. John's, N.F.L.	Sr.	Ship Cove, N.F.L. 1898; Rebuilt, New Port, Bonavista Bay, N.F.L. . 1922	..	50	James Baird, Lim., St. John's, N.F.L.
140007	Challenger, Lowestoft .	Dy.	Oulton Broad . 1920	..	24	Leonard W. Head, 21, Tennyson Rd., Lowestoft. *William J. Head, same address.*
67096	Challenger, Rochester .	Spl.	Rochester . 1875	M.J.J.W	43	Arthur Gamman, Lim., 11, St. Mary Axe, London. *Edwin Nicholson, Holborn Wharf, Chatham, Kent.*
135391	*Chamois*, Cowes . .	K.	Stonehouse . 1917	..	27	Crouchers, Lim., 6, Quay St., Newport, I. of W. *Percy J. Croucher, same address.*
10814	Champion, Bridgwater .	K.	Bristol . . 1853	..	68	×John W. Baker, c/o J. Price, Westgate Bridge, Gloucester.
29854	Champion, Ipswich .	Spl.	Ipswich . . 1861	M.C.Q.C	36	×Thomas Moore, 13, Beddome St., Walworth, London.
94130	Champion, Newcastle, N.S.W.	Cr.	Stockton, N.S.W. 1895	..	86	Peter Callen & Sons, Lim., Market St., Newcastle, N.S.W.
123443	Champion, St. John's, N.F.L.	Sr.	Petit Fort, N.F.L. 1905	..	20	William C. Job, St. John's, N.F.L.
131726	Champion, R., Nassau, N.P.	Sr.	Hope Town, Abaco, Bahamas. 1913	..	23	Chatham Albury, Harbour Island.
151971	Chan, Singapore . .	Lug.	Singapore . . 1924	..	80	Ahna I. Sahib, 123, Teluk-Ayer Street, Singapore.
111351	*Chance*, Cape Town .	K.	Brixham . . 1900	Z.S.M.K	43	Stephan Brothers, Lim., 48 Bree St., Cape Town.
140052	Chanceport, St. John's, N.F.L.	Sr.	Burlington, N.F.L. 1916	..	23	Sandy Knight, Morton's Harbor, N.F.L.
161837	*Chancer*, Leith . .	Lr.	Montrose . . 1903	..	29	Andrew Robertson, 30, Craigentinny Crescent, Portobello, Edinburgh. *Thomas Robertson, same address.*
156741	§Chandalar, Dawson, Y.T.	—	Winslow, Wash., U.S.A. 1905	..	342	British Yukon Navigation Co., Lim., Vancouver, B.C.
139709	Chang Kiang, Shanghai .	—	Shanghai . . 1916	..	71	Asiatic Petroleum Co. (North China), Lim., St. Helen's Court, Great St. Helen's, London.
127740	Change, St. John's, N.F.L.	Sr.	Exploits Bay, N.F.L. 1909	..	55	George Carter, Greenspond, N.F.L.
120191	Changli, Shanghai .	Lr.	Shanghai . . 1907	..	458	Taku Tug & Lighter Co., Lim., Hong Kong.
136547	Changtai, Singapore .	Lug.	Singapore . . 1916	..	119	Ho C. Chan, 281, Beach Rd., Singapore.
155368	Changu, Mombasa. .	—	Gainsborough . 1924	..	71	African Wharfage Co., Lim., Kilindini, Kenya Colony.

* Formerly the "L'Esperance." † Formerly the "Odamit." ‡ Formerly the "Verven." § Foreign name "Beaver."

Digitized by Google

Official No.	Name of Ship and Port of Registry.	Rig.	Where and When Built.	International Code Signal (Visual).	Registered Tonnage.	Owner, or Part Owner, and Manager (if recorded). × Signifies *Managing Owner*. Italics signify *Manager*.
148747	*Chanticleer*, London .	Cr.	Gravesend. . 1924	..	5	William H. Rickinson, 38, West Park Rd., Kew, Surrey.
154315	Chantier Maritime No. 1, Quebec	Scow.	St. Laurent, Island of Orleans. 1926	..	155	Chantier Maritime de St. Laurent Limitee, St. Laurent, Island of Orleans, Que.
119004	Chantress, Fremantle, W.A.	Sr.	Fremantle. . 1903	..	12	Baden P. Wills, Darwin, N.T.
145043	Chapel, Liverpool . .	—	(a) (a)	..	155	"Chapel" Barge Co., Lim., 8, Drury Lane, Liverpool. *Joseph Jones, same address.*
150081	*Chapulin*, Belize . .	Yl.	British Honduras (a)	..	11	Robert S. Turton, Belize, British Honduras.
127068	Char, Bristol . .	Sr.	Middlesbrough . 1909	..	297	R. & J. H. Rea, Lim., Cory Buildings, Fenchurch St., London, E.C. 3. *Reginald J. Speller, same address.*
146952	*Charity*, Southampton .	Cr.	Hamworthy, Poole. 1912	..	7	Frederick Clarkson, 86, Lansdowne Place, Hove, Sussex.
113390	Charles, Liverpool .	F.	Winsford . . 1880	..	140	Salt Union, Lim., Colonial House, Liverpool. *Eustace C. Wickes, same address.*
111136	Charles, St. John's, N.F.L.	Sr.	Garnish, N.F.L. 1899	..	20	Walter B. Grieve, St. John's, N.F.L.
122188	Charles A. H., Arichat, N.S.	Sr.	West Arichat, N.S. 1909	..	10	Frank Walsh, North Sydney, Cape Breton County, Cape Breton.
130287	Charles Boone, Toronto	—	Welland, Ont. . 1914	..	529	C. S. Boone, Dredging & Construction Co., Lim., 802, Northern Ontario Building, 330, Bay St., Toronto, Ont.
115905	Charles Burley, London	Spl.	Sittingbourne . 1902	..	52	C. Burley, Lim., Sittingbourne, Kent. *Sydney W. Burley, Pond House, Sittingbourne, Kent.*
126226	Charles E. Stoody, No. 1, Sarnia, Ont.	—	Sarnia, Ont. . 1908	..	61	Cleveland, Sarnia Saw Mills Co., Lim., Sarnia, Ont.
119917	*Charles Edouard*, Port Victoria, Seychelles.	Lug.	Praslin Island, Seychelles. 1930	V.S.D.G	39	Baty Bergne & Co.'s Successors, Lim., Royal St., Victoria, Mahe.
138743	*Charles Edward*, Vancouver, B.C.	Sr.	Wedgeport, N.S. 1918	..	51	Arctic Transport Co., Lim., 1725, Marine Bldg., Vancouver, B.C.
134958	Charles Harrison, Hull .	—	Renfrew . . 1913	..	123	London & North Eastern Railway Co., Marylebone Station, London. *Albert Tulip, Chief Engineer, London & North Eastern Railway Co., Hull.*
94704	Charles Haskell, Digby, N.S.	Sr.	Essex, U.S.A. . 1869	..	67	Corbet Polley, Trenton, N.S.
94569	Charles Hutson, Rochester.	Bge.	Conyer, Kent. . 1889	..	56	× Frederick W. Horlock, High St., Mistley, Essex.
132004	Charles Kendall, Portsmouth.	—	(a) (a)	..	50	× Charles S. Kendall, Kendall's Wharf, Warren Ave., Milton, Southsea, Hants.
134686	Charles N. Ithamar, Georgetown, Cayman Is.	Sr.	Cayman Brac, C.I 1913	..	61	Charles G. Kirkconnell, Cayman Brac., C.I.
15530	Charles Pearce, Milford .	Sk.	Penzance . . 1848	..	19	× William Davies, New Cottage, Williamston, Milton, Pembroke.
152836	Charles R. McMillen, Montreal.	—	Charlemagne, Que. 1925	..	238	Anticosti Shipping Co., 1515, Sun Life Bldg., Corner Metcalf and Dochester Sts., Montreal.
138448	Charles Theriault, Weymouth, N.S.	Sr.	Belliveaus Cove 1917	..	282	Charles Theriault Co., Lim., 56, Bedford Row, Halifax, N.S.
138793	Charles W. Dunn, Que.	—	Whitehall, N.Y.. 1889	..	97	Auger & Son, Lim., 132, St. Peter St., Quebec.
152293	*Charles W. Peckford, St. John's, N.F.L.	Sr.	Port Union, N.F.L. 1925	..	70	Charles W. Peckford, Change Islands, N.F.L.
87832	Charles Wesley, Liverpool.	F.	Northwich . 1881	..	77	Liverpool Lighterage Co., Lim., 21, Water St., Liverpool. *Henry Bloor, same address.*
148413	Charles William, Hull .	Sq.	Howdon . . 1924	..	56	× Jonas Braithwaite, "Glencoy," 33, Shaftesbury Avenue, Holderness Rd., Hull.
98809	Charles & Gordon, Rochester.	Spl	Rochester. . 1891	..	44	Queenborough Lighterage Co., Lim., Camomile House, Camomile Street, London. *James E. Castle, Clayton Croft, Wilmington, Dartford, Kent.*
141288	Charles & Vernon, La Have, N.S.	Sr.	Bridgewater, N.S. 1919	C.Y.D.M	296	Mrs. Mary Dunphy, North Sydney, N.S.
97715	Charley Baker, Rochester	Spl.	Rochester . 1890	..	45	Mrs. Maud P. Howlett, 22, Park Place, Gravesend, Kent. *William H. Howlett, same address.*
119031	Charlie, Fremantle, W.A.	K.	Broome . . 1904	..	13	Streeter & Male, Lim., Broome, W.A.
143694	Charlie Abbott, Liverpool	—	Manchester . 1888	..	48	Thomas Abbott, 19, Castle St., Liverpool.
96970	Charlie Richardson, Shelburne, N.S.	Sr.	Shelburne, N.S. 1891	..	26	Charles R. Hupman, Somerville, Queen's Co., N.S.
151147	*Charlie Ross*, St. Andrew's, N.B.	Sp.	Pembroke, Maine, U.S.A. 1877	..	13	William C. Doran, St. Stephen, N.B.
151618	†Charlie and Eric, St. John's, N.F.L.	Sr.	Gloucester, Mass., U.S.A. 1904	..	81	Mrs. Ada A. Petite, Mose Ambrose, Fortune Bay, N.F.L.
157472	*Charlie & Minnie*, St. John's, N.F.L.	Sr.	North Bay, La Poile Bay, N.F.L. 1931	..	18	Charles Taylor, Rose Blanche, N.F.L.
100784	Charlotte, Chatham, N.B.	Sr.	Caraquet, N.B. . 1889	..	13	Frederick T. B. Young, Caraquet, N.B.
92551	Charlotte, Ottawa .	Bge.	Montebello . 1888	..	154	Joseph Wilson, Montreal.
104322	Charlotte Austen, Rochester.	Spl.	Milton, Kent . 1895	..	46	Successors to Thomas F. Wood (Gravesend), Lim., Denton Wharf, Gravesend, Kent. *George R. Street, 211, Dover Rd., Northfleet, Kent.*

* Formerly the "George W. Blackwood" and "Convention XVII." † Formerly the "Mystery."

Digitized by Google

Official No.	Name of Ship and Port of Registry.	Rig.	Where and When Built.	International Code Signal (Visual).	Registered Tonnage.	Owner, or Part Owner, and Manager (if recorded). ×Signifies *Managing Owner*. Italics signify *Manager*.
116294	Charlotte S., Charlottetown, P.E.I.	Sr.	Murray Harbour South, P.E.I. 1902	..	14	John Cassidy, Westville, Pictou Co., N.S.
119766	Charm, Nassau, N.P.	Yl.	Harbour Island 1901	..	15	Patrick J. C. Davis, Nicolls Town, Andros.
153480	*Charm*, Townsville	K.	Thursday Island 1930	..	16	Thomas J. Farquhar, Thursday Island, Queensland.
144126	*Charm*, Yarmouth	Yl.	Cantley, Norfolk 1921	..	5	×Cecil G. Houghton, Hill Top, Sewardstonebury, Chingford, Essex.
104110	Charm, Yarmouth	Cr.	Yarmouth . 1899	..	11	Heinrich A. Rehbein, 170, Winchester House, Old Broad St., London.
144148	*Charm II*, Yarmouth	Yl.	Cantley, Norfolk 1925	M.N.T.F	6	×Sydney W. Belchambers, 2, Drayton Rd., Tottenham, London, N.
162703	*Charm III*, London	Sr.	Stockholm . 1928	M.J.N.J	13	Harry S. Broom, Springfield, Gt. Kingshill, High Wycombe, Bucks.
162005	*Charmian*, Brixham	K.	Brixham . . 1933	..	17	George B. Butler, The Priory, Westbury-on-Trym, Glos.
160282	*Charmian*, Littlehampton	Cr.	Littlehampton . 1929	M.P.L.B	8	Mrs. Annie I. Gamble, Powesva, St. Mawes, Cornwall.
134669	*Charmian*, Poole	Cr.	Hamworthy, Poole. 1914	M.F.N.W	7	George W. Powell, Netley Lodge, Netley Abbey, Southampton.
106901	*Charmian*, Southampton	Sr.	Southampton . 1896	M.Q.Z.K	64	Arthur D. C. T. Thistlethwayte, Briscedone, Bursledon, Hants.
154262	Charming, Nassau, N.P.	Sp.	Marsh Harbour, Abaco. 1913	..	10	Edward D. Sears, Nassau, N.P.
144767	Charstone, Bristol	—	Sliednecht, Holland. 1923	..	118	T. R. Brown & Sons, Lim., 4, The Grove, Queen Square, Bristol. *Henry R. Brown, same address.*
119474	Chase, St. John's, N.F.L.	Sr.	Darby's Harbour, N.F.L. 1905; Rebuilt Creston, N.F.L. 1927	..	23	James Baird, Ltd., St. John's, N.F.L.
147584	Chaseme, London	Cr.	Cowes . . 1901	..	2	Seymour O. Evans, Noah's Ark Cottage, Baltonsborough, Som.
141736	Chateau Richer, Quebec	Sr.	Chateau Richer, Quebec. 1917	..	51	Alphonse N. Desgagne, Ile aux Coudres, Charlevoix Co., P.Q.
139387	Chattiswari, Rangoon	Bg.	Rangoon . . 1918	..	262	Shasi B. Dutt, No. 43 Saw Mill, Botatanny, Rangoon.
155496	Chaturpasa, Z.262, Zanzibar.	Sr.	(a) (a)	..	10	Sadikali M. Allibhoy, Mkoani, Zanzibar.
140795	*Chaucer*, Grimsby	K.	Sandhaven, Fraserburgh. 1919	..	13	Navy, Army & Air Force Institute, Imperial Court, Knightsbridge, London, S.W. 3. *Edward H. Cherry, same address.*
155369	Chaza, Mombasa	—	Gainsborough . 1924	..	71	African Wharfage Co., Lim., Kilindini, Kenya Colony.
148181	Cheddar, Bristol	—	(a) (a)	..	90	T. R. Brown & Sons, Lim., 4, The Grove, Queen Square, Bristol. *Henry R. Brown, same address.*
157384	Chedlac, Sorel, P.Q.	—	St. Francois du Lac, P.Q. 1935	..	116	Arthur Lachapelle, St. Francois du Lac, P.Q.
145625	Chedworth, Gloucester	—	Appledore, Devon 1923	..	55	H. Mousell, J. C. Chadborn & Co., Lim., Albert Wharf Docks, Gloucester. *William H. Chadborn, same address.*
156365	Chee Kiat Seng, Singapore.	Lug.	Singapore . 1932	..	109	Lim T. Neo, 38, Cheng Cheok St., Singapore.
127280	Cheeke, Rochester.	—	Rochester . 1924	..	99	London & Rochester Trading Co., Lim., Canal Rd., Rochester. *Albert A. Hutson, Earl St., Maidstone.*
146845	*Cheerful Maid*, Skibbereen	Dy.	Peterhead . 1903	..	25	John Leonard, Cape Clear Island, Baltimore, Co. Cork.
135390	Cheerily, Cowes	—	Cowes . . 1916	..	92	John S. White, & Co., Lim., Cowes, I. of Wight. *James Hunt, Medina Dock, Engineering Works, I. of Wight.*
104794	*Cheery, Gloucester	—	Jarrow-on-Tyne. 1894	..	220	British Oil & Cake Mills, Lim., 29, Gt. St. Helen's, London, E.C.3. *Francis K. Foster, Gloucester Oil Mills, Gloucester.*
155397	Chekanao, Z.60, Zanzibar	Sr.	(a) (a)	..	25	Mohamedali A. Karimjee, Zanzibar.
117322	Chelmsford, St. John's N.F.L.	Sr.	Birchy Bay, N.F.L. 1903	..	21	John W. Hodge, Fogo, N.F.L.
142250	Chelva Alangara Nayaghy, Jaffna.	Sr.	Point Pedro . 1919	..	44	P.M.S. Mohamed Meerasa Maracair, Pamban.
157857	Cheng Lee, Singapore	Lug	Singapore . 1936	..	145	Yeo C. Swee, 36, Hamilton Rd., Singapore.
104419	Cheng Long, Singapore	Tkg.	Singapore . 1895	..	71	Eng Ah Puat, 16, Macao St., Singapore.
116058	†Cheong Kong, Hongkong.	—	Hongkong. 1884	..	340	Egydio M. Castro, 32, Granville Rd., Kowloon, Hongkong.
154849	*Chérie*, Victoria, B.C.	Yl.	Victoria, B.C. . 1929	.	11	William J. H. Holmes, 1286, Roslyn Rd., Victoria, B.C.
157842	Chermin, Singapore	—	Penang . . 1922	..	239	Topham, Jones & Railton, Lim, West Wharf, Singapore.
151135	‡Cherrypicker, Vancouver, B.C.	—	N. Vancouver, B.C. 1923	..	65	West Coast Salvage & Contracting Co., Lim., 1199, West 6th Ave., Vancouver, B.C.
154069	*Cherub*, Hong Kong	Cr.	Hunghom, Hong Kong. 1931	..	7	Ian W. Shewan, c/o Shewan Tomes & Co., Hong Kong.
109289	Cherub, Maldon	Cr.	Southampton . 1898	..	6	Alexander P. L. Glen, Cedar Croft, Peek Crescent, Wimbledon Common, London, S.W.19.
113834	Cherub, St. John's, N.F.L.	Sr.	Indian Arm, N.F.L. 1900	..	17	Walter B. Grieve, St. John's, N.F.L.

* Formerly the "Onyx." † Foreign name "Shun Shan," formerly the "Notus." ‡ Formerly the "G. of G. No. 31" and "O.N. No. 1."

Digitized by Google

Official No.	Name of Ship and Port of Registry.	Rig.	Where and When Built.	International Code Signal (Visual).	Registered Tonnage.	Owner, or Part Owner, and Manager (if recorded). ×Signifies *Managing Owner*. Italics signify *Manager*.
147016	*Cherub*, Southampton .	Cr.	Teddington . 1924	..	8	Ronald O. L. Armstrong-Jones, Plas Dinas, Caernarvon.
118361	Cheshire, London .	Spl.	Sittingbourne . 1903	..	43	Eastwoods, Lim., 47, Belvedere Rd., London, S.E.1. *Herbert F. Fuller, same address.*
152340	Chesley Claude, St. John's, N.F.L.	Sr.	Port Anson, N.F.L. 1926	..	27	James Strong, Lim., Little Bay Island, N.F.L.
141346	Chesley No. 19, Vancouver, B.C.	—	Portland, Ore. . 1913	..	330	Island Tug & Barge Co., Lim., 900, Wharf St., Victoria, B.C.
141437	Chesley No. 20, Vancouver, B.C.	—	Portland, Ore. . 1913	..	329	Island Tug & Barge Co., Lim., 900, Wharf St., Victoria, B.C.
155806	*Chesley R., St. John, N.F.L.	Sr.	Svenborg, Denmark. 1905	..	100	Mrs. Eleanor Tibbo, Grand Bank, N.F.L.
131092	Chesley Raymond, St. John's, N.F.L.	Sr.	Shelburne, N.S. . 1913	..	79	George C. Harris, Grand Bank, N.F.L.
139874	Chesley Stone, St. John's, N.F.L.	Sr.	Trinity Bay, N.F.L. 1917	..	59	James Strong, Lim., St. John's, N.F.L.
84776	†Chester, St. John's, N.F.L.	Sr.	Grand Bank, N.F.L. 1881; Rebuilt . 1898	..	48	Robert G. Rendell, St. John's, N.F.L.
126575	Cheticamp, Port Hawkesbury.	Sr.	Cheticamp, N.S. . 1911	..	10	Thomas A. Roberts, Murray Harbour, King's Co., P.E.I.
111836	Chevalier, Digby, N.S. .	Sp.	Port Maitland, N.S. 1901	..	11	Warren S. Sollows, Port Maitland, Yarmouth, N.S.
95442	Cheviot, London .	Lr.	Rochester . 1888	..	84	Associated Portland Cement Manufacturers, Lim., Portland House, 14, Tothill St., London, S.W.1. *James A. White, same address.*
112392	Chevoux, Ottawa, Ont. .	Scow	Ottawa, Ontario. 1902	..	27	Upper Ottawa Improvement Co., Lim., Ottawa, Ontario.
156517	Chiasson, Chatham, N.B.	Sr.	Pokesudie . 1928	..	17	Frederick T. B. Young, Caraquet, Gloucester Co., N.B.
117840	Chia Heng Kang, Singapore.	Tkg.	Singapore . 1903	..	100	Tan Ah Khee, Singapore.
136678	Chicago, London .	—	Bolnes, Holland. 1913	..	127	Wrightson & Son, Lim., 16, Mincing Lane, London. *William L. Wrightson, same address.*
148324	*Chicane*, Beaumaris .	Cr.	Bangor . 1926	..	16	×Walford H. Turner, Holmwood, Somerset Rd., Edgbaston, Birmingham.
136407	Chicken, Sydney, N.S.W.	K.	Thursday Island. 1909	..	13	Reginald A. C. Hockings, Thursday Island, Queensland.
136104	*Chickmore*, Londonderry.	Lr.	Sandhaven, N.B. 1910	..	8	Michael O'Donnell, Gola Island, Co. Donegal.
103514	‡*Chicoutimi County*, Quebec.	K.	Barachois, P.Q. . 1918	..	142	William Belley, Chicoutimi, P.Q.
116876	Chief, St. Catherine's, Ont.	—	Port Robinson, Ont. 1903	..	269	Canadian Dredging Co., Lim., Midland, Ont.
102773	Chieftain, London .	Spl.	London . 1893	M.G.K.L	58	H. Covington & Sons, Lim., Railway Wharf, Battersea, London. *William Eastoe, Coastal Chambers, 172, Buckingham Palace Road, London, S.W.1.*
119745	Chilcombe, Southampton	—	Itchen Ferry . 1872	..	55	J. R. Wood & Co., Lim., 345, Gray's Inn Rd., King's Cross, London, W.C.1. *Arthur W. Edmondson, 42, Brunswick Sq., Hove, Sussex.*
96566	*Children's Friend*, Newry.	Lr.	Penzance . 1898	..	19	×James Ferguson and ×Thomas Edgar, Kilkeel, Co. Down.
150318	Chin Fatt, Singapore .	Lug.	Singapore . 1930	..	94	Gammon (Malaya), Lim., Ocean Building, Singapore.
136492	Chin Kang, Singapore .	F&A	Singapore . 1914	..	99	Wee Theam Seng, 4, Cairnhill Circle, Singapore.
123891	Chin Soon, Singapore .	Jk.	Singapore . 1908	..	74	Yap Sim Tiong, 69, Duxton Rd., Singapore.
114140	Chin Teck Guan, Singapore.	Tkg.	Siam . (*a*)	..	76	Khoo Boon Guan, 95, Cross St., Singapore.
136504	Chinese, Singapore .	Lug.	Singapore . 1914	..	83	Tan Thang, 172, Beach Rd., Singapore.
161363	*Chinkara*, London .	Cr.	Cowes, I.O.W. . 1903	..	14	Dr. James M. Brydone, M.D., 9, Wilton Crescent, London, S.W.1
72836	Chinshan, Shanghai .	Lr.	Shanghai . 1894	..	299	Taku Tug & Lighter Co., Lim., Queen's Road, Hong Kong.
72790	§Chinwo, Shanghai .	—	Shanghai . 1883	..	1926	Indo China Steam Navigation Co., Lim., 20, Cornhill, London.
110383	Chit Soon Hak, Singapore	Tkg.	Singapore . 1899	..	94	Tan Tian Lip, 129-5, Tanjong Rhoo, Singapore.
53544	Chita, Bombay .	Yl.	Bombay . 1897	..	8	Edward Comber, Andheri, Salsette, India.
151793	Chitsaya, Rangoon .	Sr.	Tavoy . 1919	..	48	U. Woon, Nouklai Quarter, Mergui.
114249	‖*Choice*, Brixham .	Cr.	Galmpton, Devon. 1903	M.D.V.Y	18	Ernest Hayward, "Tregarth," Adelphi Rd., Paignton, Devon.
117874	Choon Heng Kang, Singapore.	Tkg.	Singapore . 1903	..	168	Lim Tye Choon, Singapore.
157845	**Choon Lee, Singapore .	F&A	Singapore . 1920	..	132	Yeo C. Swee, 36, Hamilton Rd., Singapore.
96467	*Chotah*, Dublin .	Sk.	Brixham . 1891	..	28	×Matthew J. Kavanagh, Bridge House, Arklow.
98858	*Chough*, London .	Cr.	Southampton . 1891	..	12	Dr. William A. Mein, F.R.C.S., F.R.C.P., Stoke Prior, 25, Poole Rd., Bournemouth, Hants.
112743	Chowtarwa, London .	—	Greenwich . 1900	..	91	Erith & Dartford Lighterage Co., Lim., Erith, Kent. *Norman A. L. Cockell, same address.*
93617	Chris, Sydney, N.S.W. .	Lr.	Thursday Island. 1883	..	8	Walter A. Maidment, Daru, Papua.
151578	*Christie M.*, St. John's, N.F.L.	Sr.	Marystown, N.F.L. 1922	..	19	Nicholas Walsh, Fermeuse, N.F.L.

* Formerly the "Maagen." † Formerly the "Village Belle." ‡ Formerly the "Gaspe Trader." § Formerly the "Yuen Wo."
‖ Formerly the "Chance." ** Foreign name "Sum Wing."

Digitized by Google

Official No.	Name of Ship and Port of Registry.	Rig.	Where and When Built.	International Code Signal (Visual).	Registered Tonnage.	Owner, or Part Owner, and Manager (if recorded). × Signifies *Managing Owner*. Italics signify *Manager*.
150801	Christie & Elinor, St. John's, N.F.L.	Sr.	Shelburne, N.S. . 1922	..	143	William Forsey, Grand Bank, N.F.L.
113807	Christina, St. John's, N.F.L.	Sr.	Smith's Sound, N.F.L. 1901	..	15	Patrick Kennedy, Harbour Main, N.F.L.
152276	Christmas, Bathurst .	Cr.	Bathurst . . 1923	..	25	Palmine, Lim., 32, Wellington St., Bathurst, Gambia.
102858	Chronicle, London. .	Spl.	Sittingbourne . 1894	..	51	E. & J. W. Goldsmith, Lim., 110, Fenchurch St., London, E.C.3. *Edward J. Goldsmith, same address.*
119251	Chua Tong Hak, Singapore.	Tkg.	Singapore . . 1903	..	91	Chia Y. Lim, 187, New Bridge Rd., Singapore.
117900	Chua Wah Soon, Singapore.	Tkg.	Singapore . . 1903	..	87	Chua Lai Kim, 1, Wayang St., Singapore.
156097	Chuan Aik, Singapore .	Tkg.	Singapore . . 1928	..	76	Tan G. Eng. (F.) 501, Beach Rd., Singapore.
156077	Chuan Hock, Singapore .	Lug.	Singapore . . 1928	..	62	Ong G. Tiaw, 130/1, Tanjong Rhu, Singapore.
123889	Chuan Swee Leong, Singapore.	Sr.	Singapore . . 1908	..	169	Tan Leong Bee, Singapore.
123890	Chuan Swee Watt, Singapore.	Sr.	Singapore . . 1908	..	165	Tan Leong Bee, Singapore.
105329	Chub, Liverpool . .	F.	Fidler's Ferry . 1871	..	140	Rea, Lim., 20, Water St., Liverpool. *George W. Madders, same address.*
155366	Chula, Mombasa . .	—	Gainsborough . 1929	..	71	African Wharfage Co., Lim., Kilindini, Kenya Colony.
148018	*Chum*, Dartmouth. .	—	St. Monance, Fife. 1931	..	6	Nicholas P. Murphy, The Hove, Torquay, Devon.
126379	Chum, Halifax, N.S. .	Sp.	Mahone Bay, N.S. 1907	..	3	Matthew R. Morrow, Halifax, N.S.
146994	*Chummy*, Southampton .	Cr.	Southampton . 1924	..	4	James Dredging, Towage and Transport Co., Lim., 3, Little George St., London, S.W.1. *Robert E. V. James, "Hillfield," Bassett, Southampton.*
154452	Churchill, No. 1, Montreal	—	Montreal . . 1928	..	850	Minister of Railways & Canals, Ottawa, Ont.
154455	Churchill, No. 2, Montreal	—	Montreal . . 1928	..	850	Minister of Railways & Canals, Ottawa, Ont.
150137	Chye Ann, Singapore .	—	Singapore . . 1920	..	67	Yan Wing Kong, 211, Kallang Rd., Singapore.
156351	Chye Bee Hin, Singapore	Lug.	Singapore . . 1932	..	87	Tan Chian, 416, Beach Rd., Singapore.
151477	Chye Cheong Hin, Singapore.	F&A	Singapore . . 1920	..	142	Goh E. Siong, 471, Beach Rd., Singapore.
151496	Chye Guan Hin, Singapore.	F&A	Singapore . . 1921	..	95	Goh E. Siong, 471, Beach Rd., Singapore.
154216	Chye Hak Huat, Singapore.	—	(a) (a)	..	61	Tan T. Chuan, 509, Beach Rd., Singapore.
156311	Chye Hock Hin, Singapore.	Lug.	Singapore . . 1920	..	63	Tan Chian, 416, Beach Rd., Singapore.
120253	Chye Huat, Singapore .	Tkg.	Singapore . . 1905	..	71	Koh Beng Chuan, Singapore.
150093	Chye Hup, Singapore .	F&A	Singapore . . 1919	..	119	Tan Chian, 368, Beach Rd., Singapore.
156287	Chye Kheng Hin, Singapore.	Lug.	Singapore . . 1929	..	128	Tan Chian, 416, Beach Rd., Singapore.
151476	Chye Lee Hin, Singapore	F&A	Singapore . . 1920	..	150	Tan Chian, 368, Beach Rd., Singapore.
157861	Chye Leong Hin, Singapore	Lug	Kemaman . 1936	..	84	Tan Chian, 416, Beach Rd., Singapore.
150092	Chye Sah Lee, Singapore	F&A	Singapore . 1918	..	135	Tan Soe, 173, Beach Rd., Singapore.
150136	Chye Seng, Singapore .	Lr.	Singapore . . 1920	..	69	Tan Chian, 368, Beach Rd., Singapore.
101651	Chye Seng Kang, Singapore.	Tkg.	Singapore . . 1893	..	96	Teow Jim Kian, Singapore.
104388	Chye Seng Kang, Singapore.	Tkg.	Johore . . 1894	..	82	Chua Yong Soon, 32, Crawford St., Singapore.
153775	Chye Soon Hin, Singapore	Lug.	Singapore . 1925	..	136	Tan Chian, 416, Beach Rd., Singapore.
154189	Chye Teck Hin, Singapore	Lug.	Singapore . 1926	..	121	Tan Chian, 416, Beach Rd., Singapore.
151928	Chye Teck Huat, Singapore	Lug.	Singapore . 1922	..	35	Tan Chian, 368, Beach Rd., Singapore.
157348	Cicada, Toronto .	Sp.	Toronto . . 1934	..	2	A. Bruce Matthews, 169, Warren Rd., Toronto, Ont.
113817	Cicely, St. John's, N.F.L.	Sr.	James Town, N.F.L. 1901	..	40	Samuel Feltham, Deer Island, Bonavista Bay, N.F.L.
145967	Cicely Bate, Liverpool .	—	Manchester . 1904	..	46	W. Bates & Co., Lim., 20, Redcross St., Liverpool. *Edward Tyson, same address.*
108808	Cigarette, Shoreham .	Cr.	Bideford . . 1896	M.C.C.X	5	× Ryder P. Nash, West Bank, New Church Road, Hove, Sussex.
157575	*Cimbria*, Bombay . .	K.	Esbjerg, Denmark 1903	..	24	Bombay Deep Sea Fisheries, Lim., Jacob Circle, Bombay.
164772	*Cimbria*, Littlehampton	Sr.	Littlehampton . 1935	..	10	× Eustace Slater, Storrs Hall Hotel, Lake Windermere, Westmoreland.
159088	*Cinderella*, St. John's, N.F.L.*	K.	Monroe, Trinity Bay, N.F.L. 1934	..	19	Emmanuel Stone & Ralph W. Stone, Monroe, Trinity Bay, N.F.L.
133356	*Cingalee, Bombay .	Lug.	Fairlie . . 1910	..	3	James Macphail, The Tata Industrial Bank Lim., Wallace St., Fort, Bombay.
115963	Cintra, London . .	—	Krimpen, Holland 1902	..	80	Samuel Williams & Sons, Lim., 8, Lloyds Avenue, London, E.C. 3. *Alfred Williams, same address.*
101179	Circassian, St. John's, N.F.L.	Sr.	Norris Arm, N.F.L. 1891	..	34	George Coffin, Joe Batt's Arm, Fogo, N.F.L.
110147	Circe, London . .	Spl.	Southampton 1899	M.J.N.C	68	E. J. & W. Goldsmith, Lim., 110, Fenchurch St., London, E.C. 3. *Edward J. Goldsmith, same address.*
152761	†Circle M. No. 1, New Westminster, B.C.	—	New Westminster B.C. 1925	..	204	Arthur W. E. Mercer, 61, Duncan St., New Westminster, B.C. and Gordon A. Mercer, 834, 10th St., New Westminster, B.C.

* Formerly the "Mynona." † Formerly the "K.C.M.I."

Digitized by Google

Official No.	Name of Ship and Port of Registry.	Rig.	Where and When Built.	International Code Signal (Visual).	Registered Tonnage.	Owner, or Part Owner, and Manager (if recorded). ×Signifies *Managing Owner*. Italics signify *Manager*.
152721	*Circle M. No. 2, New Westminster, B.C.	—	New Westminster, B.C. 1925	..	206	Arthur W. E. Mercer, 61, Duncan St., New Westminster, B.C. and Gordon A. Mercer, 834, 10th St., New Westminster, B.C.
151069	†Circle M. No. 3, New Westminster, B.C.	—	New Westminster, B.C. 1924	..	205	Arthur W. E. Mercer, 61, Duncan St., New Westminster, B.C. and Gordon A. Mercer, 834, 10th St., New Westminster, B.C.
138960	*Cisiter*, London	K.	Sandhaven . 1916	M.G.Q.T	11	The Navy, Army & Air Force Institutes, Imperial Court, Knightsbridge, London. *Edward H. Cherry, same address.*
89674	Ciss, London	Cr.	Maldon . 1885	..	8	×George W. Evans, Norne Villa, Grosvenor Road, Westcliff-on-Sea.
96595	‡Citara, London	Cr.	Brightlingsea . 1887	M.P.R.Y	8	Stanley C. Clarke, Oakfield, Wootton, Isle of Wight.
138471	§Citnalta, Parrsboro, N.S.	F & A Sr.	Fox River, N.S. 1917; Rebuilt, Parrsboro, N.S. 1936	C.Y.B.Q	398	×Martin D. Gavin, Parrsboro, N.S.
159074	*City Bride*, St. John's, N.F.L.	Sr.	Middle Arm, Green Bay, N.F.L. 1933	..	7	John Thomas, Middle Arm, Green Bay, N.F.L.
159523	City Light, Turks Islands	Sp.	Bottle Creek, Caicos Islands. 1935	..	4	John B. Higgs, Bottle Creek, Caicos Islands.
157756	City Queen, Turks Islands.	Sp.	Kew, Caicos Islands. 1933	..	7	Mrs. Frances A. Forbes, Kew, Caicos Islands.
125978	‖City Sand Pump, Toronto.	—	Toronto . 1908	..	306	Corporation of City of Toronto, Ont.
156256	City Train, Nassau, N.P.	Sp.	Kew, Caicos . 1930	..	12	Joshua R. Darling, Acklin Island, Bahamas.
113382	**City of London, Liverpool	—	Winsford . 1876	..	125	Liverpool Lighterage Co., Lim., 26, Drury Bldgs., 21, Water St., Liverpool, 2. *Lovel D. Mack, same address.*
114048	City of Sheffield, Goole .	—	Stainforth . 1904	..	56	W. Bleasdale & Co., Lim., Princes Dock Side, Hull. *Frederick Baker, Colonial Chambers, Prince Dock Side, Hull.*
147064	Civility, Hull	—	York . 1894	..	71	×Robert W. Berry, 135, High St., Hull.
118115	Clam, Liverpool	—	Ellesmere Port . 1904	..	159	Rea, Lim., 20, Water St., Liverpool. *George W. Madders, same address.*
92651	Clam Shell, St. Catherines, Ont.	—	Tonawanda . 1887	..	62	Francis B. McNamee, Montreal.
132478	*Clamin*, Melbourne	Sr.	Williamstown, Victoria. 1889	V.J.J.N	48	Auxiliary Vessels Pty., Lim., 144, A'Beckett St., Melbourne.
153988	††*Clansman*, Auckland, N.Z.	—	Auckland, N.Z. . 1930	Z.M.J.M	117	Northern Steamship Co., Lim., Auckland, N.Z.
82840	Clara, London	Spl.	Brentford . 1880	..	46	Alfred H. Keep, Lim., 40, Trinity Sq., London. *George H. Frost, same address.*
105829	Clara, London	Spl.	Sittingbourne . 1896	M.G.W.R	60	Francis & Gilders, Lim., 4-5, Hythe Quay, Colchester, Essex. *Joshua Francis, same address.*
58522	Clara, Rochester	Spl.	Rochester . 1870	..	40	London and Rochester Trading Co., Lim., Canal Road, Rochester, Kent. *Maurice O. Gill, same address.*
105141	Clara, St. George's, Grenada.	Sp.	Carriacou . 1897	..	9	Donald Logan, Carriacou, Grenada.
34548	Clara, St. John's, N.F.L.	Sr.	Fortune Bay, N.F.L. 1861; Rebuilt . 1896	..	27	Walter B. Grieve, St. John's, N.F.L.
111130	Clara, St. John's, N.F.L.	Sr.	Green Bay, N.F.L. 1899	..	34	Augustus F. Goodridge, St. John's, N.F.L.
143729	Clara Abbott, Liverpool	—	Manchester . 1899	..	45	Fredk. J. Abbott, Lim., 19, Castle St., Liverpool. *Thomas Abbott, same address.*
135593	Clara Burton, Liverpool.	Sq.	Bromboro' Pool, Cheshire. 1906	..	48	Burton & Son, Lim., 3, Chapel St., Liverpool. *Thomas H. Burton, same address.*
124946	Clara Grant, St. John's, N.F.L.	Sr.	Trinity Bay, N.F.L. 1908	..	37	William C. Job, St. John's, N.F.L.
159093	Clara Hallett, St. John's, N.F.L.	Sr.	Head Bay, D'Espoir, N.F.L. 1934	..	43	Morgan Roberts, Head Bay, D'Espoir, N.F.L.
83684	Clara Jackson, Sydney, N.S.W.	K.	Pyrmont, N.S.W. 1882	V.J.J.P	32	Francis Wickham, Rubiana, Solomon Islands.
90693	Clara L., St. Catherine's, Ontario.	—	Black Creek, Ont. 1885	..	45	William Hand, Pt. Dalhousie, Ontario.
112548	Clara Mac, Sydney	Sr.	Berry's Bay, N.S.W. 1902	..	17	John Wilden, Neal Is., British Solomon Islands.
99255	*Clara May*, Plymouth	K.	Plymouth . 1891	M.D.C.D	52	×Alfred Parkhouse, 16, Arlington Terrace, Braunton.
157719	Clara S. Louise, Nassau, N.P.	Sp.	Mariguana . 1925	..	8	Samuel G. Collie, Mariguana, Bahamas.
120047	Clare, Fremantle, W.A.	Sr.	Fremantle . 1909	..	13	Mrs. Mary A. Ahern, Geraldton, W.A.
116826	Claremont A., St. John's, N.B.	Sp.	Clark's Harbour, N.S. 1904	..	11	Walton Casey, Victoria Beach, Annapolis Co., N.S.
111739	Clarence B., St. John's, N.F.L.	Sr.	Mahone Bay, N.S. 1902; Rebuilt Britannia, N.F.L. . 1927	..	101	George C. Jerrett, Brigus, N.F.L.
148468	Clarence T., Hull	Sp.	New Holland . 1925	..	71	×John J. Tomlinson, 26 South Parade, Thorne.
83244	Claribel, Charlottetown, Pr. Ed. Is.	Sr.	Charlottetown, Pr. Ed. Is. 1881	..	19	Charles Doucet, Cheticamp, Inverness, C.B.
111160	Clarina, St. John's, N.F.L.	Sr.	Trinity N.F.L. . 1900	..	42	Thomas Drodge, Little Heartsease, Trinity Bay, N.F.L.
162921	*Clarinda*, Plymouth	Lr.	Looe . . (a)	..	3	John R. Lee-Barber, Paya Kladi, Cliff Park Lane, Paignton, Devon.

* Formerly the "W.I.R. No. 1." † Formerly the "Timberland No. 2." ‡ Formerly the "Rover."
§ Formerly the "Esther Adelaide," a motor vessel. ‖ Formerly the "Toronto Harbor Commission Dredge No. 2." and "City Dredge No. 1"
** Formerly a steamer. †† Formerly the "Waka."

Digitized by Google

Official No.	Name of Ship and Port of Registry.	Rig.	Where and When Built.	International Code Signal (Visual).	Registered Tonnage.	Owner, or Part Owner, and Manager (if recorded). × Signifies *Managing Owner.* Italics signify *Manager.*
109310	*Clarissa*, Bideford .	Cr.	Galmpton . 1899	..	15	× John R. Pile, 39, Torrington St., East The Water Bideford, Devon.
107606	Clarisse, Charlottetown, P.E.I.	Sr.	Meteghan River, N.S. 1900	..	55	Aubrey W. Fyfe, Charlottetown, P.E.I.
104097	Claudian, Yarmouth .	Wy.	Reedham . . 1887	..	13	× Frederick G. Riley, 24, Poynders Rd., Clapham Park, London, S.W.4.
125011	Claudius, Fremantle, W.A. .	Sr.	Fremantle, W.A. 1910	..	15	Harry M. Macnee, Broome, W.A.
163195	Claxby, Hull . .	—	Beverley (a)	..	60	× Henry Oldridge, "Hill Brow," Holydyke, Barton-on-Humber, Lincoln.
135934	Claysand, London .	—	Dordrecht . 1913	..	457	James Dredging Towage & Transport Co., Lim., 14, Dean's Yard, Westminster, S.W. *Robert E. V. James, same address.*
149932	Clearall, London . .	—	Sliedrecht, Holland. . 1927	..	82	James Dredging Towage and Transport Co., Lim., 14, Dean's Yard, London, S.W. 1. *Robert E. V. James, same address.*
149796	Clearwell, London .	—	Leith . . 1927	..	139	Tilbury Contracting & Dredging Co., Lim., Tilbury House, Petty France, London, S.W.1. *Arthur M. Hughes, same address.*
124489	Cleator, Southampton .	—	Southampton . 1907	..	146	R. & J. H. Rea, Lim., Cory Buildings, Fenchurch St., London, E.C. 3. *Reginald J. Speller, same address.*
131627	Cleave, Fremantle, W.A.	Sr.	Fremantle, W.A. 1911	..	12	Jiro Muramats, Cossack, W.A.
134334	Cleaver, Chatham, N.B.	Sr.	Tiguish, P.E.I. . 1914	..	12	Antoine Perry, Peterville, Prince Co., P.E.I.
81275	Cleddau, Liverpool .	—	Pembroke . 1879	..	134	Grain Elevating & Automatic Weighing Co., Lim., 3, Rumford St., Liverpool, 2. *John E. Kerr, same address.*
118363	*Cleek, Hull . . .	—	Canning Town . 1903	..	55	Lincoln & Hull Water Transport Co., Lim., 196, High St., Hull. *Timothy Tomlinson, 105, Jalland St., Hull.*
113045	Clematis, St. John's, N.F.L.	Sr.	Placentia, N.F.L. 1900	..	27	Baine Johnston & Co., Lim., St. John's, N.F.L.
151289	Clement C., St. George's, Grenada	Sp.	Windward, Carriacou. 1920		18	Benjamin Second, Plymouth, Tobago.
71775	*Clemintina*, Adelaide, S.A.	K.	Pt. Adelaide . 1876	..	15	Christie C. Dale, Birkenhead, S. Australia.
159683	Clemmie E. Dalton St. John's, N.F.L.	Sr.	Catalina, N.F.L. 1935	..	49	George Dalton, George H. Dalton & Eugene Dalton, Little Catalina, N.F.L.
137716	†*Cleone*, Cowes . .	K.	Sittingbourne . 1920	..	7	Charles C. Regnart, Pinner Court, Pinner, Middlesex.
119039	Cleopatra, Fremantle, W.A.	Sr.	Broome, W.A. 1904	..	13	Streeter & Male, Lim., Broome, W.A.
101365	Cleopatra, St. John's, N.F.L.	Sr.	Bonavista Bay, N.F.L. 1894	..	30	Philip Templeman, Bonavista, N.F.L.
38835	Cleopatra, Sydney, N.S.W.	Cr.	Balmain, N.S.W. 1867	..	22	John J. Amess, Sydney, N.S.W.
160004	Clevedon, Bristol .	—	Appledore, Devon. 1931	..	63	Benjamin Perry & Sons, Lim., 107, Redcliffe St., Bristol. *William G. Coombs, same address.*
128967	Cleveland, Workington .	—	Rotterdam . 1899	..	154	Workington Harbour & Dock Board, Harbour Office, Workington. *John B. Hamilton, same address.*
102331	*Clifton*, Auckland .	K.	Auckland . . 1900	..	6	George Howarth, Auckland, N.Z.
143547	Clinker, Newcastle .	—	Dover . . 1907	..	86	Palmers Hebburn Co., Lim., Hebburn-on-Tyne. *Thomas Fleming, same address.*
134923	Clintonia, St. John's, N.F.L.	Sr.	Gloucester, Mass, U.S.A. 1907	..	97	William Campbell, St. John's, N.F.L.
121464	*Clodagh*, Fowey . .	Bdn. Sp.	Sandbank . 1901	M.C.S.R	8	Arthur T. Holman and Mrs. Ellen M. Holman, Chyverton, Truro, Cornwall.
159166	*Clodia*, Belize . .	Sr.	U.S.A. . . 1905	..	30	George S. Gough, Belize, B.H.
131660	Clonen, Fremantle, W.A.	Yl.	Fremantle, W.A. 1914	..	16	Filippo Travia, Geraldton, W.A.
148644	*Clotilde*, London .	K.	Hamburg . . 1914	..	7	Roger G. Kerrison, Hill House, Wroxham, Norfolk.
133340	*Cloud*, Falmouth .	Yl.	Falmouth . . 1912	M.D.T.P	8	Mrs. Frances J. Williams, 9, Kenton Rd., West Hove, Sussex.
152345	Clover Leaf, St. John's, N.F.L.	Sr.	Miles's Cove, N.F.L. 1906; Rebuilt, Little Bay Islands, N.F.L. . 1926	..	20	James Strong, Lim., St. John's, N.F.L.
103351	Clovia, Montreal .	Sp.	St. Thomas de Pierreville. 1895	..	84	Leopold Descheneaux, Notre Dame de Pierreville, Yamaska, Quebec.
148467	Club, Hull . . .	—	Knottingley . 1909	..	45	× Percy E. Andrew, 74, Lowgate, Hull.
133359	Clutha, Bombay .	Cr.	Mazagon, Bombay. 1902	..	2	Vincent A. Grantham, 2, Warden Road, Bombay.
137141	*Clutha*, Jersey . .	K.	Exmouth . . 1922	M.P.X.W	5	William Smythe Le Masurier, 23, Hill St., St. Helier, Jersey.
94174	Clyanthus, Brisbane .	Sp.	Brisbane . . 1893	..	2	James R. N. Wallace, Brisbane.
123422	Clyde, St. John's, N.F.L.	Sr.	Nipper Harbour, N.F.L. 1901	..	22	Augustus F. Goodridge, St. John's, N.F.L.
131745	Clyde, T., Nassau, N.P. .	Sp.	Arklins Island, Bahama Islands 1914	..	5	Theophilus Tynes, Arklins Island, Bahama Islands.
147990	‡*Clymene*, Portsmouth .	Cr.	Gosport . . 1924	M.N.D.Y	16	Percy T. Dean, 92, Berkeley Court, London, N.W.1.
105598	Clymping, Littlehampton	K.	Clymping, Sussex 1909	M.C.Z.P	99	Booker Brothers, McConnell & Co., Lim., 21, Mincing Lane, London, E.C.3. *Andrew W. Armour, same address.*

* Formerly the "Success." † Formerly the "Fred and Dan." ‡ Formerly the "Moyana."

Digitized by Google

Official No.	Name of Ship and Port of Registry.	Rig.	Where and When Built.	International Code Signal (Visual).	Registered Tonnage.	Owner, or Part Owner, and Manager (if recorded). ×Signifies *Managing Owner*. Italics signify *Manager*.
106350	Clyte, St. John's, N.F.L.	Sr.	Little Bay, N.F.L. 1893	..	15	Thomas West, Bay L'Argent, N.F.L.
162451	*Clythie*, Ipswich . .	Cr.	Woodbridge . 1913	..	6	Roderick H. Matheson, 39, Ferme Park Road, London, N.4.
86605	Clytie, Shoreham . .	Cr.	Shoreham . 1884	..	6	× Mrs. Helen V. Burges-Watson, 128, Mount St., Berkeley Square, London.
146033	*Cnoc-an-Duin*, Sligo .	Lug.	Meevagh Bay, Downings, Donegal. 1922	..	2	Sea Fisheries Association of Saorstat Eireann, Lim, 45, Kildare St., Dublin. *Eugene MacKenna, same address.*
141348	Coal Barge No. 3, Sorel, Que.	—	Sorel, Que. . 1903	..	207	Sorel Harbour Tugs, Lim., Sorel, P.Q.
141349	Coal Barge No. 5, Ottawa, Ont.	—	Sorel, Que. . 1909	..	338	Minister of Marine & Fisheries for Dominion of Canada, Ottawa, Ont.
149762	*Coal Lighter No. 3, London.	—	Budapest . . 1879	..	382	Byron Steamship Co., Lim., Port of London Building, London, E.C. *Michael A. Embiricos, same address.*
150696	Coal Scow No. 2, Montreal.	—	Twin Falls, Ont. 1912	..	91	Abitibi Power & Paper Co., Lim., Canada, Cement Bldg., Phillip's Sq., Montreal.
68933	†Coal Trader, Yarmouth .	Sr.	Sunderland . 1875	..	512	× Miss Margaret E. Hay, Hveldsro, Lerwick, Zetland.
129279	Coalite, Hull . .	Tpl.	Beverley . . 1910	..	68	John H. Whitaker, Lim., Oriental Buildings, High Street, Hull. *John H. Whitaker (Jnr.), 350, Beverley Rd., Hull.*
149195	‡Coalman, Lowestoft .	—	Holland . . 1912	..	583	Craske Lim., Waveney Chambers, Lowestoft. *Edmund G. Craske, Bridge Chambers, Lowestoft.*
157631	*Coastguard*, Auckland, N.Z.	K.	Sydney, N.S.W.. 1935	..	27	Australian Fish Meal Oil & Hide Co., Lim., MacKay, Queensland.
79342	Cobar, Adelaide, S.A. .	Bge.	Goolwa, S.A. . 1882	..	113	George Knight, Renmark, S Aus.
154307	Cobbessecontee, Nassau, N.P.	Sp.	Ragged Island . 1930	..	16	Horace A. Wilson, Ragged Island, Bahamas.
65465	Coble Dene, Shields, North.	Sp.	Coble Dene, N Shields. 1873	..	45	Brigham & Cowan, Lim., South Shields. *Ernest Crozier, 45, Rosebery Avenue, South Shields.*
103955	Cobourg, Montreal .	Sr.	Kingston, Ont. . 1897	..	607	Sincennes McNaughton Tugs, Lim., 635, Common St., Montreal.
112658	Cobra, London . .	Spl.	Grays, Essex . 1900	..	39	E. J. & W. Goldsmith, Lim., 110, Fenchurch St., London, E.C.3. *Edward J. Goldsmith, same address.*
118254	Cobra, London . .	—	Papendrecht . 1903	..	80	Samuel Williams & Sons, Lim., 8, Lloyds Avenue, London, E.C.3. *Alfred Williams, same address.*
151229	Cocanada, Jaffna . .	Bkn	Cocanada . 1919	..	297	Sinnatamby Veerakattippillai, Tondamanar.
165056	*Coch-y-Bondhu*, Southampton.	Cr.	Lymington . 1936	..	9	Henry G. May, The Shipyard House, Lymington, Hants.
119439	Cock o' the North, St. John's, N.F.L.	Sr.	Robert's Arm, N.F.L. 1904	..	24	John W. Hodge, Fogo, N.F.L.
143706	Cockle, Liverpool .	Derck	London . . 1854	..	122	Rea, Lim., 20, Water St., Liverpool. *George M. Madders, same address.*
113304	Cockley, Southampton .	—	Southampton . 1900	..	69	R. & J. H. Rea, Lim., Cory Buildings, Fenchurch St., London, E.C. 3. *Reginald J. Speller, same address.*
88716	§Cocktugs, Liverpool .	—	Preston . . 1886	..	194	× John R. Nicholson, 28, Brunswick St., Liverpool.
131379	Cod, Liverpool . .	—	Queensferry, Flints. 1911	..	133	Rea, Lim., 20, Water St., Liverpool. *George W. Madders, same address.*
75543	Cod Seeker, St. John's, N.F.L.	Sr.	Port Clyde, N.S. 1877; Rebuilt, Glovertown, N.F.L. 1901	..	39	William C. Job, St. John's, N.F.L.
113350	Codale, Southampton .	—	Southampton . 1901	..	79	R. & J. H. Rea, Lim., Cory Buildings, Fenchurch St., London, E.C. 3. *Reginald J. Speller, same address.*
143507	*Colaba*, Cardiff . .	Cr.	Cardiff . . 1889	..	18	× Norman J. Bowater, Polyapes, Cobham, Surrey.
94159	Colarmi, Fremantle, W.A.	K.	Brisbane . . 1894	..	15	Streeter & Male Lim., Broome, W.A.
117605	Colarmi, Sydney, N.S.W.	Cr.	Sydney, N.S.W. 1887	..	7	Kenneth Boothroyd, "Pendragon," Lower Iluka Rd., Clifton Gardens, Sydney, N.S.W.
119457	Cold Storage, St. John's, N.F.L.	Sr.	Exploits River, N.F.L. 1904	..	59	Alexander Pelly, Hants. Harbour, Trinity Bay, N.F.L.
134440	‖Colfix, No. 1, Vancouver, B.C.	—	Vancouver, B.C. 1915	..	46	Canadian Bitumuls Co., Lim., 501, Kent Building, Toronto.
85392	Colibri, Port Hawkesbury N.S.	Sr.	Magdalen Islds. 1884	..	18	James Brett, Margaree Harbour, co. Inverness, N.S.
119919	*Colibri*, Port Victoria, Seychelles.	Sr.	Prashin, Seychelles. 1930	V.S.D.K	21	Capt. Charles de la Fontaine, Victoria, Mahé, Seychelles.
131015	Colin, Montreal, Que. .	—	Quebec . . 1912	..	198	Thomas C. Simpson, 1660, William St., Montreal.
128330	Colin, Townsville . .	K.	Thursday Island, Queensland. 1913	..	15	J. B. Carpenter, & Sons, Lim., Thursday Island, Queensland.
137712	Colinda, Lowestoft .	K.	Galmpton, Devon 1914	..	25	× Herbert T. H. Hall, 50, Herring Market, Lowestoft.
68775	**Colindoc, Port Victoria, Seychelles.	Sr.	Jersey . . 1874	V.S.D.C	90	Temooljee & Co., Albert St., Victoria, Mahé. Seychelles.
116188	*Colleen*, Colchester .	Yl.	Fowey . . 1903	..	16	Dominick L. Daly, Academy Street, Cork.
118415	Colleen, London . .	—	East Greenwich 1899	..	85	Erith & Dartford Lighterage Co., Lim., Erith, Kent. *Norman A. L. Cockell, same address.*
57522	Colleen Bawn, Launceston	K.	Hobart Town . 1871	..	16	Thomas W. Barrett, Long Island, Bass Straits, Tasmania.

* Foreign name "Calliopi." † Formerly the "Lady Aline." ‡ Foreign name "Q." § Formerly the "Ribble," a steamer. ‖ Formerly the "G. of G., No. 3." ** Formerly the "Charlotte."

Digitized by Google

Official No.	Name of Ship and Port of Registry.	Rig.	Where and When Built.	International Code Signal (Visual).	Registered Tonnage.	Owner, or Part Owner, and Manager (if recorded). ×Signifies *Managing Owner.* Italics signify *Manager.*
77137	*Colleen Dhu*, Coleraine	K.	Portrush . 1911	..	6	×Coleman McDonagh (John), Kilronan, Aran Island, co. Galway.
148372	Collette, Rochester	—	Sliedrecht, Holland. 1926	..	98	London & Rochester Trading Co., Lim., Canal Road, Rochester. *Albert A. Hutson, Earl St., Maidstone.*
120036	Colliar, Fremantle, W.A.	K.	Fremantle, W.A. 1907	..	54	Henry J. Spauen, Sharks Bay, W.A.
137200	*Collina, Falmouth.	Yl.	Falmouth . 1914	..	6	Major Oswald C. Magniac, Grove Place, Nursling, Hants.
159283	*Collo*, Dublin	Spl.	Moville, Co. Donegal. 1931	..	3	×Michael Coll, Innishboffin Island, Gortahork, Co. Donegal.
97678	Colne, Ipswich	Spl.	Ipswich . 1890	..	56	Horace A. Cunis, Lim., Albion Wharf, Holland St., Southwark, London, S.E. 1. *Horace C. Cunis, same address.*
77100	Colne, London	Spl.	Crayford, Kent . 1878	..	37	×George Baker, 48, Parrock St., Gravesend, Kent.
138170	†Colonel Tobin, Vancouver, B.C.	—	Seattle, U.S.A. . 1904	..	187	British Columbia Bridge & Dredging Co., Lim., 1516/510, West Hastings St., Vancouver, B.C.
105422	Colonia, Harwich	Spl.	Sandwich . 1897	..	62	Cranfield Brothers, Lim., Ipswich. *Samuel Armstrong, College St., Ipswich.*
111702	Colonia, St. John's, N.F.L.	Sr.	Lunenburg, N.S. 1901	..	98	Charles R. Steer, St. John's, N.F.L.
134705	Colston, Bristol	—	Appledore . 1897	..	50	Benjamin Perry & Sons, Lim., 107, Redcliff St., Bristol. *Frederick C. Burgess, same address.*
112902	*Columbia*, Galway	Lr.	Mynish Isld. . 1899	..	14	×Martin Patton, Saula Achill, Co. Mayo.
88567	Columbia, Kingston, Ont.	—	Frontenac . 1885	..	84	Benjamin Tett, Bedford Mills, co. Frontenac, Ontario.
120951	Columbia, Kingstown, St. Vincent.	Sr.	St. Vincent . 1904	..	64	Henry P. Hazell, Kingstown, St. Vincent.
112835	Columbia, London	Spl.	Maldon . 1900	..	65	Cory Lighterage, Lim., Cory Bldgs., Fenchurch St., London, E.C. 3. *Reginald J. Speller, same address.*
125280	Columbia, St. George's, Grenada.	Sp.	Petit Martinique 1909	..	4	Edward Philip, Petit Martinique.
113847	Columbia, St. John's, N.F.L.	Sr.	Southern Bay, N.F.L. 1901	..	37	James Ryan, Bonavista, N.F.L.
115418	Columbia, St. John's, N.F.L.	Sr.	Wesleyville, N.F.L. 1902	..	46	Eli Roberts, Wesleyville, N.F.L.
111389	Columbine, King's Lynn	Cr.	Brightlingsea . 1902	..	8	×Major George T. C. Paget, Gardnor House, Hampstead, London, N.W.
115475	Columbine, St. John's, N.F.L.	Sr.	Musgrave Harbour, N.F.L. 1900	..	11	Wm. Winsor, Wesleyville, N.F.L.
156094	Columbine Singapore	Cr.	Hong Kong . 1927	..	4	Valentine E. Le Marchant, R.A. Mess, Blakang Mati, Singapore.
124479	Colwith, Southampton	—	Southampton 1907	..	135	R. & J. H. Rea, Lim., Cory Buildings, Fenchurch St., London, E.C. 3 *Reginald J. Speller, same address.*
147135	Coly, Hull	—	Selby . 1924	..	104	John A. Scott, Lim., 11, High Street, Hull. *Roland Heseltine, 15, Marlborough Avenue. Hull.*
130069	*Combine*, Auckland, N.Z.	K.	Auckland, N.Z. . 1910	..	39	Winstone, Lim., Queen St., Auckland, N.Z.
91124	Combo, Bathurst, R.G.	Cr.	Bathurst . 1903	..	24	Bathurst Trading Co., Lim., Wellington St., Bathurst, R.G.
118220	Come at Last, Rochester.	Cr.	Rochester . 1902	..	5	×Edwin H. Wilson, 22, Bowes Road, Frindsbury, Rochester.
99577	Comet, Hull	Kl.	Swinton . 1892	..	47	×Arthur Cherry, 3 Regents Square, Sykes St., Kingston-upon-Hull.
81351	Comet, Liverpool	Sr.	Liverpool . 1867	..	122	Mersey Docks & Harbour Board, Liverpool. *Frederick M. Mace, Dock Office, Liverpool.*
120937	Comet, Liverpool	—	(a) (a)	..	128	Rea, Lim., 20, Water St., Liverpool. *George W. Madders, same address.*
64822	*Comet*, Nelson, N.Z.	Cr.	Nelson, N.Z. . 1833	..	9	Henry C. Christian, Pelorus Sound.
130954	Comet G., Lunenburg, N.S.	Sr.	Tancook, N.S. . 1910	..	11	Arthur Boutilier, Halifax, N.S.
139493	Comfort J., Nassau, N.P.	Sp.	Acklin's, Island, Bahamas. 1917	..	5	Maxwell Johnson, Chester, Acklin's Island, Bahamas.
116497	Commander, St. John's, N F.L.	Sr.	La Have, N.S. 1903	..	69	Bowring Bros., Lim., St. John's, N.F.L.
83954	Commerce, Plymouth	Bge.	Devonport . 1881	..	34	Cable & Wireless, Lim., Electra House, Victoria Embankment, London, W.C.2. *John C. Denison-Pender, same address.*
29579	Commerce, Yarmouth	—	Shoreham . 1862	M.C.N.C	243	Rea, Lim, 20, Water St., Liverpool. *George W. Madders, same address.*
112325	Commodore, Halifax, N.S.	Sr.	Pereaux, N.S. . 1902	..	29	George Windsor, Bathurst, N.B.
110271	Commodore, St. George, Grenada.	Sr.	Carriacou . 1899	..	40	Louis Boissiere, Port of Spain, Trinidad.
115459	Commodore, St. John's, N.F.L.	Sr.	Dildo, N.F.L. . 1902 Rebuilt, Burgeo, N.F.L. 1931	..	67	Wilson G. Horwood, St. John's, N.F.L.
116983	Commodore Dewey, Kenora, Ontario.	—	Rat Portage . 1898	..	92	Edwin F. Kendall, Kenora, Ontario.
102256	Commonwealth, Fremantle, W.A.	Sr.	Fremantle, W.A. 1901	..	12	Joseph S. Richards, Broome, W.A.
138083	Compagnie Generale, Hopper Scow No. 1. Quebec.	—	Lauzon (Levis), Quebec. 1910	..	135	National Dock & Dredging Corporation, Lim., 23, de Varennes Street, Quebec.
138086	Compagnie Generale, Hopper Scow No. 4, Quebec.	—	Lauzon (Levis), Quebec. . 1911	..	239	National Dock & Dredging Corporation, Lim., 23, de Varennes Street, Quebec.

* Formerly the " Marslock." † Formerly the " P.O. Co., No. 4." foreign name " Tacoma."

Digitized by Google

Official No.	Name of Ship and Port of Registry.	Rig.	Where and When Built.	International Code Signal (Visual).	Registered Tonnage.	Owner, or Part Owner, and Manager (if recorded). × Signifies *Managing Owner*. Italics signify *Manager*.
138087	Compagnie Generale, Hopper Scow No. 5, Quebec.	—	Lauzon (Levis), Quebec. 1911	..	239	La Compagnie Generale d'Entreprises Publiques, 25, St. Lawrence St., Levis, Quebec.
140484	Companiero, St Georges, Grenada.	Sp.	Petit Martinique 1913	..	7	Lazarus Eno, Petit, Martinique.
107966	Companion, St. John's, N.F.L.	Sr.	La Have, N.S. . 1900	..	95	Randall W. Young St. Jacques, N.F.L.
120054	Compatible, Plymouth .	K.	Brixham . . 1904	..	35	×Charles H. Taylor, 4, Holborn St., Plymouth.
120058	Competitor, Brixham .	K.	Brixham . . 1904	..	33	Mrs. Susan A. Upham, Brixham. *Percy A. Upham, The Moorings, Brixham.*
70796	Competitor, Newcastle, N.S.W.	Ltr.	Stockton, N.S.W. 1875	..	120	John H. Callen, Stockton, N.S.W.
157752	Compride F., Turks Islands.	Sp.	Bambarra, Caicos Isls. 1933	..	9	Carlos D. Forbes, Bambarra, Caicos Islands.
100834	Comrade, Bridgetown, Bar.	Sr.	Lunenburg, N.S. 1893	..	69	Manoel P. Comacho, sen., Georgetown, Demerara.
87276	Comus, Colchester .	Sr.	Wivenhoe . 1882	M.J.J.X	24	×Thomas D. Hollick, 73, Mount Ephraim, Tunbridge Wells, Kent.
160118	*Conabor*, Hull . .	Cr.	Thurgarton . 1908	..	6	×Charles H. Jessop, Devonshire House, Loughborough Rd., West Bridgford, Nottingham.
148445	Concal, Hull . .	—	Selby . . 1925	..	104	John A. Scott, Lim. 11, High St., Hull. *Roland Heseltine, 15 Marlborough Avenue, Hull.*
120411	*Concara*, Cowes .	Cr.	Southampton . 1904	M.J.S.N	14	Henry G. Moore, The Plantation, Stock, Ingatestone, Essex.
59607	Concepcion, Belize, B.H.	Sr.	Honduras . (a)	..	4	Juan Jesus Nunez, Belize, B.H.
134692	Concha, Kingston, Jamaica.	Yl.	Cayman Brac, Cayman Is. 1914	..	34	W. J. Norton, Sav-la-Mar, Jamaica.
131637	Conchie, Fremantle, W.A.	K.	Fremantle, W.A. 1912	..	54	Whim Well Copper Mines Lim., Whim Creek, Balla Balla, W. Australia.
109759	*Concord*, Belize, B.H. .	Sp.	Honduras . 1899	..	32	Alfred Morgan, Utila, Republic of Honduras.
113744	Concord Abbott, Liverpool.	—	(a) 1899	..	45	Fredk. J. Abbott, Lim., 19, Castle St., Liverpool. *Thomas Abbott, same address.*
131643	Concordia, Fremantle, W.A.	—	Vegesack, Germany. 1890	..	1076	McIlwraith, McEacharn, Lim., 94-96, William St., Melbourne.
72486	Condor, Falmouth. .	Cr.	Little Falmouth 1874	..	32	Victor R. B. Cooke, Road Motor Engineer's Office, L.M.S. Railway, 12, Euston Square, London, N.W.1.
116681	Conductor, Charlottetown, P.E.I.	Sr.	Essex, U.S.A. . 1877	..	51	Jeffry W. Forgeron, West Arichat, Richmond Co., N.S.
121997	Confidence, St. John's, N.F.L.	Sr.	La Have, N.S. . 1906	..	35	Abraham Grange, Anchor Point, N.F.L.
137305	Confidence N., Belize .	Sp.	British Honduras (a)	..	4	Alberto Nunez, Caye Caulker, B.H.
124085	Conger, Liverpool .	—	Queensferry, Flint. 1907	..	168	Rea, Lim., 20, Water St., Liverpool. *George W. Madders, same address.*
162269	Conisborough, Hull .	—	Thorne . . 1932	..	128	Hudson Ward & Co., Lim., Dock Mills, Goole. *Reginald P. Hudson, same address.*
135396	Conquer All, St. George's, Grenada.	Sp.	Bogle, Carriacou 1912	..	19	Joseph L. Clement, Bogle, Carriacou.
74816	Conqueror, Rochester .	Spl.	Rochester . 1876	M.C.X.X	39	×Francis A. Turnnidge, Bell Wharf, Leigh-on Sea, Essex.
117256	Conqueror, St. John's, N.F.L.	Sr.	Bonne Bay, N.F.L. 1903; Rebuilt Bonne Bay, N.F.L. . 1930	..	37	George Osmond, Bonne Bay, N.F.L.
88187	Conquest, Hull . .	Bge.	Thorne, Yorks. . 1879	..	63	×George Emmerson, West Butterwick, Doncaster.
114489	Constance, Fremantle, W.A.	Sr.	Fremantle, W.A. 1902	..	12	Benjamin V. Herman, Broome, W.A.
94442	Constance, St. John's, N.F.L.	Sr.	Placentia Bay, N.F.L. 1887	..	31	William C. Job, St. John's, N.F.L.
128986	•*Constance*, Shoreham .	Yl.	East Cowes . 1911	..	13	×Mark T. Denne, Kingston, Lewes, Sussex.
118248	Constance, Trinidad .	Cr.	Port of Spain, Trinidad. 1907	..	76	George F. Huggins, Port of Spain, Trinidad.
160854	Constance T., Hull .	—	Beverley . . 1912	..	61	×Mrs. Edith M. Tomlinson, 26, South Parade, Thorne, Yorks.
164960	Constancie, Hull . .	—	Alblasserdam, Holland. 1928	..	68	Medway Oil & Storage Co., Lim., 76/88, Strand, London, W.C.2. *Rupert Pratt, same address.*
127679	Constant, St. John's, N.F.L.	Sr.	Notre Dame Bay, N.F.L. 1906	..	26	Samuel Paddick, Ward's Harbour, N.F.L.
125296	Constant J., St. George, Grenada.	Sp.	Bogles, Carriacou 1912	..	11	Nathaniel Jones, Bogles, Carriacou.
124938	Constellation, St. John's, N.F.L.	Sr.	Fortune Bay, N.F.L. 1908	..	19	Ernest J. Burdock, Belleoram, N.F.L.
164812	Content, Cowes .	Sp.	Cowes . . 1936	..	2	Cecil E. Donne, Villa Rothsay, Baring Rd., Cowes, I.O.W.
137196	†*Content*, Falmouth .	Cr.	Falmouth . 1914	..	8	John A. Joannides, 10, Highbury Rd., Wimbledon, London, S.W.19.
134388	Continental, Sault Ste. Marie.	—	Cleveland, Ohio, U.S.A. (a)	..	209	Aaro Portnov, 250, Queen Street E., Sault Ste. Marie, Ont.
133911	Contribution, Chatham, N.B.	Sr.	Caraquet . 1913	..	11	Guilliaume Chenard, Caraquet, Co. Gloucester, N.B.
105557	Convoy, Dover . .	Spl.	Rye . . 1900	M.D.R.D	73	×Alfred Sully, 7, Abbey Rd., Chertsey, Surrey.
55188	Conyer, Rochester. .	Spl.	Sittingbourne . 1866; Rebuilt . 1896	..	37	×Albert A. Hutson, Maidstone, Kent.
114484	Coolgardie, Fremantle, W.A.	Sr.	Fremantle, W.A. 1896	..	11	Alexander Chamberlain, Broome, W.A.
141983	Coomassie, Bathurst, R.G.	Cr.	Bathurst . . 1917	..	13	Palmine, Lim., Wellington Street, Bathurst, Gambia.

• Formerly the "Armorel IV." † Formerly the "Redinha."

Digitized by Google

Official No.	Name of Ship and Port of Registry.	Rig.	Where and When Built.	International Code Signal (Visual).	Registered Tonnage.	Owner, or Part Owner, and Manager (if recorded). × Signifies *Managing Owner.* Italics signify *Manager.*
152376	*Coombes*, St. John's, N.F.L.	Sr.	Piccaire, Hermitage Bay, N.F.L. 1927	..	16	James Crewe, Rose Blanche, N.F.L.
93511	*Coomonderry*, Melbourne	Sr.	Rutherglen, Lanark. 1886	V.J.J.T	94	George Lee, Yarra Bank Road, Melbourne, Australia.
46425	*Coonanbara, Sydney, N.S.W.	Hulk	Blackwall . 1862	..	901	Australian Bonedust & Fertiliser Co., Lim., 28, York St., Sydney, N.S.W.
89414	†*Coorabie*, Melbourne .	K.	Port Glasgow . 1884	..	191	Transports, Lim., Lipson St., Port Adelaide, S.A.
131635	Coorie, Fremantle, W.A.	—	Rockingham, W.A. 1897	..	82	Whim Well Copper Mines, Lim., Whim Creek, Balla Balla, W.A.
102857	Coot, London . .	Spl.	Halstow, Kent . 1894	..	36	Eastwoods, Lim., 47, Belvedere Rd., London, S.E.1. *Herbert F. Fuller, same address.*
137336	*Cooya*, Salcombe .	Yl.	Brightlingsea . 1914	M.K.P.S	7	Edmund Gore-Lloyd, "Langston," Walton Lane, Halliford Green, Shepperton, Mdx.
112517	Cooya, Sydney, N.S.W.	Cr.	Auckland, N.Z. . 1900	..	5	George Foster, High Street, Paddington, Sydney, N.S.W.
134088	Copper Queen, Vancouver, B.C.	—	Seattle U.S.A. . 1914	..	106	Consolidated Mining & Smelting Co. of Canada Lim., 215, West St. James St., Montreal.
109372	Coquet, Dublin .	—	Holland . . 1900	..	125	Dublin Port and Docks Board, Dublin. *Edward H. Bailey, same address*
160158	Coquette, Blyth . .	Cr.	East Tarbert, Loch Fyne, Scotland. 1933	..	5	×Frank Kirby, 2, Stoneyhurst Rd., Gosforth, Northumberland.
16631	Coquette, Cowes .	Sr.	Cowes . . 1850	M.Q.K.B	41	Mrs. Johanna M. McDowall, 18, Monkhams Drive, Woodford Green, Essex.
129090	*Coquette*, London .	Cr.	Penarth . . 1900	..	6	Julius Mathieson, The Red House, West Thurrock, Essex.
120189	Coquette, Shanghai	Cr.	Shanghai . . 1890	..	7	Charles Harpur, Shanghai.
128314	‡*Cora Ann*, Lancaster .	K.	Glasson Dock . 1921	M.K.T.G	18	×Alleyne F. W. Rewes, 97, Baker St., London, W.1.
142056	Cora B. Rose, St. John's, N.F.L.	Sr.	Pushthrough, N.F.L. 1918	..	36	William Rowsell, Pushthrough, N.F.L.
164304	Cora Bate, Liverpool	—	Northwich . 1936	..	69	W. Bate & Co., Lim., 20, Redcross St., Liverpool, 1. *George E. O'Neill, same address.*
116734	Cora Lee, Halifax, N.S. .	Sr.	Beckerton, N.S. 1904	..	16	Peter Boudrot, West Arichat, Richmond Co., N.S.
139559	Corah, Hong Kong .	—	Canton . . 1915	..	121	Hong Kong, Canton & West River Tug and Lighter Co., Lim., 30, Queen's Road West, Hong Kong.
111379	*Coral*, Cowes . .	K.	Cowes . . 1900	M.F.B.F	18	Richard Humble, Grafton Cove, Dumbarton.
124490	§*Coral*, Cowes . .	Yl.	Southampton . 1902	M.L.B.X	38	Frank Chaplin, 21, Great Cumberland Place, London, W.1.
101785	*Coral*, Launceston, Tas.	K.	Launceston, Tas. 1902	..	13	Harold F. Lutwyche, The Retreat, Deviot, West Tamar, Tasmania.
74582	Coral, Nassau, N.P. .	Sp.	Nassau, N.P. . 1874	..	8	William H. H. Mama, Nassau, N.P.
163612	*Coralind*, Southampton .	Cr.	Southampton . 1904	..	4	James A. Le Brasseur, 40, Carey St., Lincolns Inn, London, W.C.2.
128336	Coral Sea, Townsville .	K.	Thursday Island, Queensland. 1914	..	18	William H. Luff, Thursday Island, Queensland.
141283	Coral Spray, St. John's, N.F.L.	Sr.	Wedgeport, N.S. 1919	..	59	J. B. Patten Sons, Lim., Grand Bank, N.F.L.
132717	Corbet Woodall, Port of Spain, Trinidad.	Sr.	Greenwich . 1912	..	115	United British Refineries, Lim., 32, Bishopsgate, London.
152344	Cordelia Strong, St. John's, N.F.L.	Sr.	Lush's Bight, N.F.L. 1902; Rebuilt, Little Bay Islands, N.F.L. 1926	..	31	James Strong, Lim., St. John's, N.F.L.
111743	Corean, Magdalen Is.	Sr.	La Have, N.S. . 1902	..	70	Miller Tavandier, West Arichat, N.S.
153944	Corella, Melbourne .	Gunter.	Sydney, N.S.W.. 1921	..	3	Edward Geary, 120, Hannan St., Williamstown, Victoria.
143523	‖Coriander, Liverpool	—	Rutherglen . 1919	..	208	Liverpool Grain Storage & Transit Co., Lim., 11, Brunswick St., Liverpool. *David Davies, same address.*
120761	*Coringle*, Port Adelaide .	Sr.	Berry's Bay, N.S.W. 1909	V.J.J.W	99	Austral Plaster Co., Lim., Grenfell St., Adelaide, South Australia.
108718	*Corinne*, Glasgow .	Cr.	Partick . . 1896	M.Q.Z.V	6	Andrew G. L. Puckle, Pooks Hill, Ridley Rd., Warlingham, Surrey.
131728	**Corinthia, Georgetown, Demerara.	Sr.	Harbour Island, Bahamas. 1913	..	158	Edward M. Walcott, Georgetown, British Guiana.
146241	*Corisande*, Cowes .	Lr.	Sandown, I. of W. 1920	..	2	Mrs. Elizabeth Tillett, 3, Church Lane, Prestwich, Lancs.
156689	Cork, Bathurst, N.B.	F & A	Caraquet, N.B. . 1929	..	12	Augustin Gionet, Middle Caraquet, N.B.
126780	Cormier, Chatham, N.B.	Sr.	Aldouane, N.B. 1907	..	10	Robert R. MacLean, Chatham, N.B.
159448	*Cormorant*, Hong Kong .	Cr.	Hong Kong . 1936	..	6	Ronald J. D. C. Grieve, 194, The Peak, Hong Kong.
163157	Corncrake C., Hull	—	Hessle . . 1933	..	83	James W. Cook & Co., Lim., 130/135, Minories, London, E.C.3. *Herbert P. Robottom, same address.*
162728	††*Cornelia*, London .	Cr.	(a) (a)	..	15	Lt.-Col. Claud Hardie, D.S.O., Broomfield, Chelmsford, Essex & Arthur M. Henry, Chelmsford, Essex.
111354	Cornish Lass, Plymouth.	Sk.	Penryn . 1900	M.F.P.Q	34	×Henry W. Beer, Rock House, Sandyhaven, Milford Haven.
143588	‡‡*Cornubia*, Southampton	Cr.	Fowey . . 1911	..	24	Lord Churston, 18, Portsea Place, London, W.2.

* Formerly a steamer. † Formerly the "Jessie Darling," formerly a steamer. ‡ Formerly the "Orduna." § Formerly the "Bamba III." ‖ Formerly the "Monthnee." ** Foreign name "Juliana." †† Foreign name "Joyous Venture." ‡‡ Formerly the "Troubadour."

Digitized by Google

Official No.	Name of Ship and Port of Registry.	Rig.	Where and When Built.	International Code Signal (Visual).	Registered Tonnage.	Owner, or Part Owner, and Manager (if recorded). ×Signifies *Managing Owner.* Italics signify *Manager.*
114321	Cornwall Borrowstones	—	Garston . . 1901	..	229	London & North Eastern Railway Co., Marylebone Station, London. *James A. Rodger, 50, George Square, Glasgow.*
113877	Cornwall, St. John's, N.F.L.	Sr.	Indian Arm., N.F.L. 1901	..	38	Josiah Manuel, Exploits, N.F.L.
81377	Corona, Liverpool .	—	Winsford . . 1880	..	163	Salt Union, Lim., Colonial House, Liverpool. *Fustace C. Wickes, same address.*
104774	*Corona, London . .	Spl.	Rainham, Kent 1894	..	45	Daniel Birt, 10, Guildford Place, London, W.C.1.
153894	*Corona-Astron*, Hobart .	F &A	Hobart, Tas. . 1928	..	18	Henry Martyn, Hobart, Tasmania.
112575	*Coronation*, Auckland .	K.	Kincumber, N.S.W. 1902	Z.M.D.T	59	A. G. Frankham, Lim., Auckland, N.Z.
113755	Coronation, Ipswich .	Spl.	Ipswich . . 1903	M.G.R.B	58	London & Rochester Trading Co., Lim., Canal Road, Rochester. *Maurice O. Gill, same address.*
111736	Coronation, St. John's, N.F.L.	Sr.	Mahone Bay, N.S. 1902	..	98	Robert S. Munn, Harbour Grace, N.F.L.
143585	Coronel, Southampton .	—	Portsmouth . 1920	..	101	R. & J. H. Rea, Lim., Cory Bldgs., Fenchurch St., London, E.C.3. *Reginald J. Speller, same address.*
135273	Coronella, London. .	K.	Poole . . 1902	..	5	Ernest E. Carter, The Brown House, Friars Rd., Mudeford, Christchurch, Hants.
106451	Coronella, Lowestoft .	K.	Galmpton . 1896	..	47	W. H. Podd, Lim., 9 & 10, Trawl Market, Lowestoft. *Edward W. Podd, same address.*
94064	*Coronet*, St. John's, N.F.L.	Sr.	Galmpton, Devon 1887	..	53	Crosbie & Co., Lim., St. John's, N.F.L.
119537	Coronet, St. John's, N.F.L.	Sr.	Halls Bay, N.F.L. 1905	..	62	Samuel Tiller (of James), Wesleyville, N.F.L.
125287	Coronet Mac, St. George, Grenada.	Sp.	Windward, Carriacou. 1910	..	9	Mrs. Frances Williams, Duguesne, St. Mark's.
120322	*Coronilla*, Shoreham .	Cr.	Hamworthy . 1905	..	8	×Francis L. Tempest 28, Fonnereau Rd., Ipswich
159163	Corozal Packet, Belize	Yl.	British Honduras (a)	..	14	Richard E. Foote, Belize, B.H.
156101	Corrib, Singapore . .	Cr.	Hong Kong . 1927	..	4	Lionel Cox, Government Monopolies Dept., Singapore.
124856	Corrie Annie, St. John's, N.F.L.	Sr.	Notre Dame Bay, N.F.L. 1907	..	48	Ashbournes Lim., Twillingate, N.F.L.
110085	Corsair, London . .	Spl.	Deptford . . 1899	M.J.G.C	72	E. J. & W. Goldsmith, Lim., 110, Fenchurch St., London, E.C. 3. *Edward J. Goldsmith, same address.*
142080	Corsair, St. John's, N.F.L.	Sr.	Essex, Mass., U.S.A. 1899	..	78	Philip G. Lake, Fortune, N.F.L.
149258	*Corsair*, Southampton .	K	St. Helens, I.W. 1925	..	7	Thomas H. Denman, Netley Court, Netley Abbey, Southampton.
115999	Corsica, London . .	—	Papendrecht . 1903	..	80	Samuel Williams & Sons, Lim., 8, Lloyd's Avenue, London, E.C. 3. *Alfred Williams, same address.*
115866	Corvi, London . .	—	New Holland . 1902	..	81	W. H. J. Alexander, Lim., St. John's Wharf, Wapping, London, E. 1. *William P. Alexander and George F. Alexander, same address.*
119244	†*Corwa*, Brisbane . .	K.	Hobart, Tas. . 1905	..	38	George M. E. Gorringe, Hobart, Tas.
133853	*Corycia*, Vancouver, B.C.	Sp.	Vancouver, B.C. 1913	..	6	William H. Robertson, Whaletown, P.O., Cortes Island, B.C.
137311	Cosmopolite I., Belize, B.H.	Sp.	Mullins River, B.H. 1902	..	8	Robert U. Smith, Mullins River Town, B.H.
119037	Cossack, Fremantle,W.A.	Cr.	Fremantle . 1904	..	8	Charles E. Moore, Cossack, W.A.
118251	Costa, London . .	—	Krimpen, Holland. 1903	..	80	Samuel Williams & Sons, Lim., 8, Lloyd's Avenue, London, E.C. 3. *Alfred Williams, same address.*
163667	*Costa*, Southampton .	Cr.	Littlehampton . 1934	M.B.K.Y	5	Col. Oswald C. Niven (Ret.), Highlands, Locksheath, Hants.
96868	‡Coteau, Montreal . .	—	Toronto, Ont. . 1897 Rebuilt, Kingston, Ont. . 1909	..	411	Sin-Mac Lines, Lim., 635, Common St., Montreal.
140641	Cotterdale, Liverpool .	—	Manchester . (a)	..	40	Richard Abel & Sons, Lim., 7 & 9, James St., Liverpool. *Fred Abel, same address.*
120774	Coulin, Tralee . .	Ny.	Peel, I. of Man 1905	..	20	×John Sheehy, Dingle, co. Kerry.
139665	Coumba N'Dure, Bathurst, R.G.	Cr	Bathurst . . 1917	..	16	Barra Jahatty, 52, Buckle St., Bathurst, R.G.
73862	§County of Caithness, Fremantle, W.A.	—	Glasgow . . 1876	..	1529	McIlwraith, McEacharn Lim., 94-96, William St., Melbourne.
148460	Course, Hull . .	—	Mirfield . . (a)	..	45	×Percy E. Andrew, Aberdeen Chambers, Princes Dock Side, Hull.
140604	Coverdale, Liverpool .	—	Manchester . 1888	..	46	Richard Abel & Sons, Lim., 7 & 9, James St., Liverpool. *Fred Abel, same address.*
127536	Cowal Lass, Greenock .	Cr.	Sandbank . 1889	..	4	William Anderson, 111, Auchentoshan Terrace, Springburn, Glasgow.
137230	Cowirra, Port Adelaide .	—	Mannum, S. Australia. 1923	..	220	Robert M. Anderson, Mildura, Victoria, Aus.
114212	Coya, Cowes . .	Cr.	Cowes . . 1902	..	6	Geo. H. Ward-Humphreys, Trefusis, Flushing, Cornwall.
149363	*Coya*, Greenock . .	K.	Blairmore . 1924	..	12	Cyril B. Tuson, Redcroft, Lemsford Rd., St. Albans, Herts.

* Formerly the "Evelyn" and "Olive." † Formerly the "Fleet." ‡ Formerly the "Belle." § Foreign name "Sofie."

Digitized by Google

Official No.	Name of Ship and Port of Registry.	Rig.	Where and When Built.	International Code Signal (Visual).	Registered Tonnage.	Owner, or Part Owner, and Manager (if recorded). × Signifies *Managing Owner*. Italics signify *Manager*.
124089	Crab, Liverpool	—	Queensferry, Flint. 1907	..	168	Rea, Lim., 20, Water St., Liverpool. *George W. Madder*, same address.
71277	Craftsman, Kingston, Ont.	Sr.	Port Burwell . 1873	..	266	John Strong, Port Elgin, Ontario.
143688	*Cragdale, Liverpool	—	Oulton Broad . 1920	..	168	Abel Barges, Lim., 7 & 9, James St., Liverpool. *Fred Abel, same address.*
147825	*Craignair*, Greenock	K.	Port Bannetyne. 1925	M.P.J.F	9	Harold Girling, Bridge House, Stratford-on-Avon, Warwickshire. *Dr. William E. Snell, 17, Kingsley Way, Hampstead Garden Suburb, London, N.2.*
106217	Crane, Fremantle, W.A.	K.	Brisbane Water, N.S.W. 1899	..	14	James T. C. Mackenzie, Broome, W.A.
151494	†Crane Pontoon F., Singapore.	—	Singapore . 1921	..	81	Singapore Harbour Board, Singapore.
140472	Cranham, Gloucester	—	Appledore . 1913	..	56	H. Monsell J. Chadborn & Co., Lim., Albert Wharf, Docks, Gloucester. *William H. Chadborn, same address.*
143629	Crayfish, Liverpool	—	Sudbrook . . 1920	..	205	Rea, Lim., 20, Water St., Liverpool. *George W. Madders, same address.*
139414	Crecy, Lowestoft	K.	Brixham . . 1916	..	24	Frank A. Martin, 13, May Rd., Lowestoft. *William Hutchings, 82, Oxford Rd., Lowestoft.*
124896	Creina, St. John's, N.F.L.	Sr.	Fortune Bay, N.F.L. 1907	..	26	John F. Parrott, Fox Cove, Fortune Bay, N.F.L.
151131	Creosota No. 1, Vancouver, B.C.	—	North Vancouver, B.C. 1923	..	83	Vancouver Creosoting Co., Lim., P.O. Box, 2048, North Vancouver, B.C.
100345	Crescent, Maitland, N.S.	Sr.	Lower Selmah, N.S. 1902	..	99	W. C. Balcome Co., Lim., Hantsport, Hants Co., N.S.
108967	Crescent, St. John's, N.F.L.	Sr.	Burgeo, N.F.L. . 1899	..	22	James Burden, Salvage, N.F.L.
155106	Cresset, Vancouver, B.C.	Cr.	Vancouver, B.C. 1929	..	9	Douglas P. Urry, 3422, West 1st Avenue, Vancouver, B.C.
160091	Cressy, T. Hull	Sp.	New Holland . 1927	..	84	John J. Tomlinson, 26, South Parade, Thorne, Yorks.
129725	*Crest*, Dublin	Sr.	Marstal . . 1903	..	71	×John Rochford, Kilmore Quay, Wexford.
36737	Crest of the Wave, Invercargill, N.Z.	Sr.	Auckland, N.Z. . 1862	..	58	Walter S. Waterston, Invercargill, N.Z.
95740	‡*Cresta*, Fowey	Yl.	Fowey . . 1902	M.D.M.G	19	×John Pidsley, St. Michaels, Courtenay Rd., Newton Abbot, Devon.
142701	Cretabode, London	—	Hamworthy, Dorset. 1918	M.J.G.Y	620	×George Batchelor, Broadview, Esplanade, Rochester, Kent.
142652	Cretacre, London	—	Hamworthy, Dorset. 1918	M.J.G.B	622	×William O. Cooper, 13, Dock St., Southampton.
143045	Creteground, Lerwick	—	Barrow-in-Furness. 1919	M.J.N.R	659	Lindsay Robertson, "Scarpa," King Harald Street, Lerwick, Shetland Is. *John W. Robertson, Alexandra Wharf, Lerwick.*
143037	Cretehill, London	—	Greenock . . 1919	M.J.N.P	658	Sherwood Hunter, Lim., Meadow Studios, Newlyn West, Cornwall. *Sherwood Hunter, same address*
144359	Creterampart, Lerwick	—	Gloucester . 1919	M.J.V.F	695	Herring By-Products, Lim., 59, Marischal St., Aberdeen. *Charles A. McLachlan, same address.*
143055	Cretetree, Stornoway	—	Aberdeen . . 1919	M.J.N.T	661	×William A. Bruce, 14, New St., Stornoway.
147008	Cretol, Southampton	—	Hamworthy, Dorset. 1919	..	614	Hemsley Bell, Lim., Havelock Chambers, Queens Terrace, Southampton. *Hemsley L. R. Bell, same address.*
134896	Creusa S. Giovannini, St. John's, N.F.L.	Sr.	St. Lawrence, N.F.L. 1914	..	59	Gregory J. Giovannini, St. Lawrence, N.F.L.
147147	Crex, Hull	—	Hull . . 1924	..	105	John A. Scott, Lim., 11, High St., Hull. *Roland Heseltine, 15, Marlborough Avenue, Hull.*
123258	Crichton, Hull	—	Hessle . . 1906	..	75	Wm. Gilyott & Co., Lim., 54/55, High St., Hull. *George Allison, same address.*
103324	Cricket, Port Hawkesbury, N.S.	Sr.	Port Hawkesbury, N.S. 1899	..	10	Richard Hy. Brown, Sydney Mines, N.S.
129991	Crimson Rose, Lowestoft	K.	Galmpton . 1910	..	25	Miss Ivy L. Painter, 80, Haward St., Lowestoft. *Clarence C. Painter, same address.*
47081	Cristal, Milford	K.	Jersey . 1863 Rebuilt . 1910	..	30	×Henry W. Beer, Rock House, Sandyhaven, Milford Haven
128847	*Crompton*, Tralee	F & A	(a) (a)	..	2	×John J. O'Sullivan, Knightstown, Valencia Island, Co. Kerry.
113772	Cronge, St. John's, N.F.L.	Sr.	Nipper's Harb., N.F.L. 1900	..	27	Augustus F. Goodridge, St. John's, N.F.L.
157944	*Cross*, Shanghai	—	Hong Kong . 1921	..	34	Asiatic Petroleum Co. (North China), Lim., St. Helen's Court, London, E.C. 3.
144655	Crosshouse, London	—	(a) (a)	..	161	×John R. Nicholson, 28, Brunswick St., Liverpool.
113699	Crouch Belle, Rochester	Spl.	Hull Bridge . 1901	M.G.S.V	65	London and Rochester Trading Co., Lim., Canal Road, Rochester, Kent. *Maurice O. Gill, same address.*
79332	Croupier, Adelaide, S.A.	—	Morgan, S.A. . 1881	..	85	William P. Dunk, Milang, S. Australia.
101911	Crow, London	—	Northfleet . 1891	..	60	Associated Portland Cement Manufacturers, Lim., Portland House, 14, Tothill St., London, S.W. 1. *James A. White, same address.*
122736	Crowie, Port Adelaide, S.A.	—	Goolwa, S.A. . 1911	..	290	Murray Shipping Lim., Steamship Buildings, Currie St., Adelaide, S.A.

* Formerly the "Pylon" and "Paxo." † Formerly the "T.J. & R. Ltd., No. 49." ‡ Formerly the "Gladoris" and "Rosemary."

Digitized by Google

Official No.	Name of Ship and Port of Registry.	Rig.	Where and When Built.	International Code Signal (Visual).	Registered Tonnage.	Owner, or Part Owner, and Manager (if recorded). ×Signifies *Managing Owner*. Italics signify *Manager*.
156372	Crown of Aragon, Basseterre, St. Kitts.	Sp.	Nevis . . 1934	. .	26	Albert Quaily, Newcastle, Nevis, B.W.I.
145111	**Crown of Denmark*, London.	Sr.	Stadskanaal 1918 (Holland).	M.K.N.C	102	×Walter R. Hunt, Abbotscliffe, Braunton, Devon.
127553	†*Cruachan*, Greenock .	Cr.	Ardrishaig, 1897 Argyll.	M.D.F.Y	6	Capt John H. de H. Smyth (Retd.), Rathcoursey, Midleton, Co. Cork.
114853	Crucis, London . .	—	New Holland . 1902	. .	80	W. H. J. Alexander, Lim., St. John's Wharf, Wapping, London, E.1. *William P. Alexander and George F. Alexander, same address.*
164770	*Cruinneag III*, Greenock	K.	Tarbert, 1936 Loch Fyne.	. .	19	Robert Morton, Fullerton House, Troon, Ayrshire.
94147	Cruiser, Brisbane . .	Yl.	Southport, 1890 Queensland.	. .	4	George Clark, Southport, Queensland.
130165	Cruiser, Brisbane . .	Cr.	Brisbane . . 1920	. .	9	William J. Weatherill, Brisbane, Queensland.
113323	Crummock, Southampton	—	Southampton . 1900	. .	80	R. & J. H. Rea, Lim., Cory Bldgs., Fenchurch St., London, E.C.3. *Reginald J. Speller, same address.*
88290	Crusoe, St. Andrews, N.B.	Sr.	St. Andrews, 1886 N.B.	. .	13	Joseph Boyd, Campobello, N.B.
68507	Cryalls, Rochester. .	Spl.	Sittingbourne . 1870	. .	38	×Willie J. Rogers, 13, Great Whip St., Ipswich.
163544	*Crystal II*, London .	Yl.	Loch Fyne, 1927 Argyle.	M.B.B.C	3	Thomas H. Seaton, Three Gables, Cornsland, Brentwood, Essex.
170019	Crystal Stream, St. John's, N.F.L.	Sr.	Portland, Bona- 1936 vista Bay, N.F.L.	. .	51	James Hancock, Portland, Bonavista Bay, N.F.L.
135380	Cub, Cowes . . .	—	Plymouth . 1913	. .	35	Crouchers, Lim., 6, Quay St., Newport, Isle of Wight. *Percy J. Croucher same address.*
48443	Cuba, Turk's Islands .	Bg.	Cornwallis, N.S.. 1864	. .	297	John Simeon Wood, Georgetown, Grand Cayman, Jamaica.
124470	Cubbin, Southampton .	—	Southampton . 1907	. .	135	R. & J. H. Rea, Lim., Cory Bldgs., Fenchurch St., London, E.C.3. *Reginald J. Speller, same address.*
101068	Cuckoo, Townsville .	K.	Berry's Bay, 1892 N.S.W.	. .	17	Bowden Pearling Co., Lim., 22, Bridge St., Sydney, N.S.W.
106218	Cudgen, Sydney, N.S.W..	—	Sydney, N.S.W.. 1889	. .	53	Alfred Langley, Sussex St., Sydney, N.S.W.
98357	‡*Culver*, Southampton .	K.	Calcutta . . 1913	M.J.G.J	49	Patrick S. Boyle, Ashe Park, Basingstoke, Hants.
131574	§Culwulla IV, Sydney, N.S.W.	Cr.	Hobart . . 1911	. .	6	Robert F. Graham, "Hollingworth," Vernon St., Hunter's Hill, Sydney, N.S.W.
162535	*Cumara*, London . .	Yl.	(a) (a)	. .	6	John W. Pemberton-Russell, Halliford Cottage, Halliford-on-Thames, Shepperton, Middlesex.
112689	Cumberland, London .	Spl.	Halstow . . 1900	. .	44	Eastwoods, Lim., 47, Belvedere Rd., London, S.E.1. *Herbert F. Fuller, same address.*
81309	Cumbrian, Melbourne .	—	Sunderland . 1879	. .	1059	McIlwraith, McEachern, Lim., Melbourne, Victoria.
155984	Cuore di Gesu, Malta .	Bg.	Sestri Ponente, 1885 Italy.	. .	99	Stella M. Pulverente, 10, Strada Zaccaica, Valletta, Malta.
101006	Cupid, Sydney, N.S.W. .	K	Balmain, N.S.W. 1891	. .	12	James Doyle, Mabuaig, Queensland.
131622	Cuprum, Fremantle, W.A.	K.	Fremantle. . 1911	. .	47	Whina Well Copper Mines, Lim., 105, St. George's Terrace, Perth, W.A.
100483	Curfew, St John's, N.F.L.	Sr.	La Have, N.S. . 1892	. .	49	Thomas Pye, Brooklyn, Bonavista Bay, N.F.L.
148829	*Curlew*, Bideford . .	Cr.	{ (a) (a) Rebuilt . . 1918	. .	8	×Owen W. Richards, C.M.G., D.S.O., Downes, Torrington, Devon.
123009	Curlew, Bombay . .	Cr.	Bombay . . 1907	. .	2	Edward Simmons, Rosa, United Provinces, Bombay.
68606	*Curlew*, Colchester. .	Cr.	Wivenhoe . 1876	M.G.G.J	9	×Dr. Everard Williams, M.D., 5, Wimpole St., London, W.1.
121077	Curlew, Hull . .	—	Hessle . . 1905	. .	71	Co-operative Wholesale Society, Lim., 1, Balloon St., Manchester. *Thomas Brodrick, same address.*
108221	Curlew, London . .	Spl.	Halstow . . 1897	. .	44	Eastwoods, Lim., 47, Belvedere Rd., London, S.E.1. *Herbert F. Fuller, same address.*
163420	*Curlew*, London . .	Bmda	Kastrup, Copen- 1933 hagen, Denmark.	. .	3	Ernest F. Hingeley, Eggersvej 6, Hellerup, Copenhagen, Denmark.
162917	*Curlew*, Plymouth .	—	Looe . . . 1924	. .	7	Percy J. M. Sylvester, Horton, Slough, Bucks.
116215	Curlew, Quebec . .	Yl.	Quebec . . 1899	. .	23	Herbert Molson, Montreal.
119717	*Curlew*, Southampton .	Cr.	Looe, Cornwall . 1903	M.B.C.P	5	Francis P. Usborne, "Salterns," Old Bursledon, Hants.
156070	*Curlew Strand*, Cape Town.	Sr.	Cape Town . 1929	Z.S.B.T	19	North Bay Canning Co., Lim., Skeats Buildings, Dock Rd., Cape Town.
67027	Curly Boy, Rochester .	Spl.	Rochester . 1871	. .	40	×Albert A. Hutson, Fairmeadow, Maidstone, Kent.
151996	*Currawong*, Sydney, N.S.W.	Ye.	Sydney . . 1924	. .	8	Philip Pring, 27, Hunter St., Sydney, N.S.W.
143001	Currie Brothers, St. John's. N.F.L.	Sr.	Port aux Basque, 1921 N.F.L.	. .	16	James M. Currie, Port aux Basque, N.F.L.
159636	Curtis & Bruce, St. John's, N.F.L.	Sr.	Musgrave Hr. 1935 Notre Dame Bay, N.F.L.	. .	33 33	Edwin G. Abbott, and Samuel Abbott, Musgrave Harbour, Notre Dame Bay, N.F.L.
136196	Cushat, Hull . .	—	New Holland . 1914	. .	125	John A. Scott, Lim., 11, High St., Hull. *Roland Heseltine, 15, Marlborough Avenue, Hull.*
133920	Cute, Chatham, N.B. .	Sr.	Lamek, N.B. . 1913	. .	12	Joseph K. Paulin, Lamek, Shippegan, N.B.
150159	*Cuthonna*, Sydney, N.S.W.	Cr.	Sydney . . 1910	. .	11	Thomas M. Furber, 16, Stanmore Rd., Marrickville, Sydney, N.S.W.

* Formerly the "Auto," foreign name "Afiena Marchiena." † Formerly the "Ethne." ‡ Formerly the "Lady Nancy." § Formerly the "Curlew."

Digitized by Google

Official No.	Name of Ship and Port of Registry.	Rig.	Where and When Built.	International Code Signal (Visual).	Registered Tonnage.	Owner, or Part Owner, and Manager (if recorded). ×Signifies *Managing Owner*. Italics signify *Manager*.
118395	Cuttie Sark, London .	Spl.	Sittingbourne . 1904	..	48	H. Covington and Sons, Lim., Railway Wharf, Battersea, London. *William Eastoe, Coastal Chambers, 172, Buckingham Palace Rd., London, S.W.1.*
164089	Cutty, Hong Kong .	Sp.	Hong Kong . 1933	..	6	Oliver J. Shannon, John D. McClatchie, 10, The Peak, Hong Kong & John A. D. Morrison, Dina House, Duddell St., Hong Kong.
63557	*Cutty Sark, Falmouth .	Full	Dumbarton . 1869	..	938	×Wilfred H. Dowman, Trevissome, Flushing, Falmouth.
162560	Cutty Sark, London .	Sp.	Clyde . 1921	..	4	Ralph D. Perkins & Arthur C. Perkins, Wanborough Manor, Guildford, Surrey.
155353	†*Cyclone*, Sydney, N.S.W.	Cr.	The Spit, Mosman, N.S.W. 1926	T.Q.R.J	10	Henry H. Ellison, White St., North Harbour, Manly, Sydney, N.S.W.
134451	Cyclone, Toronto .	—	Toronto . 1914	..	911	General Dredging Contractors, Lim., 712, Dominion Square Building, Montreal.
158152	Cyclone I, Lunenburg, N.S.	Yacht	Chester, N.S. . 1932	..	14	Reuben Heisler, Chester, N.S.
112979	Cyclopedia, St. John's, N.F.L	Sr.	Hodge's Cove, N.F.L. 1900	..	39	Augustus F. Goodridge, St. John's, N.F.L.
124604	*Cygnet*, Falmouth .	Bdn	Falmouth . 1907	M.J.P.F	9	Hon. Richard M. Preston, Woburn Hill, Addlestone, Surrey.
84028	Cygnet, Harwich . .	Spl.	Frindsbury . 1881	..	16	×Sydney W. Wrinch, Arwarton, Ipswich.
162819	*Cygnet*, Littlehampton .	K.	Littlehampton . 1931	..	13	Arthur A. Rowse, Boars Hill, Oxford, Berks.
120326	*Cygnet*, London . .	Yl.	Itchen . . 1903	..	6	Maxwell F. A. Keen, 23, Charleston Rd., Eastbourne, Sussex.
123659	*Cygnet*, London . .	Yl.	Kingston-on-Thames. 1906	..	7	Edward M. Woodman, 3, Westbourne Rd., Edgbaston, Birmingham.
162442	Cygnette, Shoreham .	Cr.	Shoreham . 1930	..	9	×Edward Hamilton, 58, Prudential Bldgs., North St., Brighton, Sussex.
114750	Cygnus, London . .	—	Rotterdam . 1901	..	78	W. H. J. Alexander, Lim., St. John's Wharf, Wapping, London, E.1. *William P. Alexander and George F. Alexander, same address.*
98468	Cymba, Portsmouth .	Cr.	Emsworth. . 1893	..	23	J. D. Foster, Lim., Emsworth, Hants. *James D. Foster, 13, Kings St., Emsworth, Hants.*
101751	*Cymric*, Dublin . .	Bkn.	Amlwch . . 1893	..	113	×Richard T. Hall, "Woodmount," Arklow, Wicklow.
89201	*Cymro*, Glasgow . .	K.	Cardiff . . 1885	M.Q.B.L	16	×Douglas H. Nield, 42, Castle St., Liverpool.
149123	‡*Cynara*, Portsmouth .	K.	Gosport . . 1927	M.Q.B.R	60	Marquis of Northampton, Castle Ashby, Northampton.
128431	Cynthia, Falmouth .	Cr.	Falmouth . 1910	..	7	George J. Marvin, Streatham, Newport Rd., Cowes, I.O.W.
126714	§Cynthia W., St. John, N.B.	—	U.S.A. . . (*a*)	..	679	Charles Wilbraham, 167, Barrington St., Halifax, N.S.
81742	Cyprus, St. John's, N.F.L.	Sr.	Lorn Bay, N.F.L. 1879	..	64	Lemuel J. Simmons, St. John's, N.F.L.
77633	‖Cyrenian, Sarnia, Ont. .	Sp.	Garden Isld. . 1879	..	293	Edward Kelly, Wallaceburg, Ontario.
57897	**Cyric II, Hamilton, Bermuda.	Sp.	Bremen, Germany. 1926	..	4	Eldon H Trimingham, Pembroke Parish, Bermuda.
44670	††Cyril Hopwood, Liverpool.	—	Northwich . 1862	..	72	William Cooper & Sons, Lim., West Bank Dock, Widnes. *William Cooper, same address.*
159701	Cyril and Frank, St. John's, N.F.L.	Sr.	Tack's Beach, Placentia Bay, N.F.L. 1935	..	66	Samuel J. Brown, Tack's Beach, Placentia Bay, N.F.L.
149788	Cyrilla, London . .	Sp.	Lymington . 1926	M.N.S.W	4	George G. Watson, 6, Letchworth Ave., Chatham, Kent.
114573	Czar, Southampton .		Portsmouth . 1902	..	38	Southampton, Isle of Wight, and South of England Royal Mail Steam Packet Co., Lim., Western Esplanade, Southampton. *Charles C. Sharp, same address.*
114574	Czarina, Southampton .	—	Portsmouth . 1891	..	24	Southampton, Isle of Wight, and South of England Royal Mail Steam Packet Co., Lim., Western Esplanade, Southampton. *Charles C. Sharp, same address.*
114575	Czarowitz, Southampton	—	Portsmouth . 1892	..	25	Southampton, Isle of Wight, and South of England Royal Mail Steam Packet Co., Lim., Western Esplanade, Southampton. *Charles C. Sharp, same address.*
149628	D. 1, Liverpool . .	—	Govan . . 1927	..	56	West African Lighterage & Transport Co., Lim., Colonial House, 20, Water St., Liverpool. *Gerald F. Torrey, same address.*
149629	D. 2, Liverpool . .	—	Govan . . 1927	..	56	West African Lighterage & Transport Co., Lim., Colonial House, 20, Water St., Liverpool. *Gerald F. Torrey, same address.*
149630	D. 3, Liverpool . .	—	Govan . . 1927	..	56	West African Lighterage & Transport Co., Lim., Colonial House, 20, Water St., Liverpool. *Gerald F. Torrey, same address.*
130836	D. 3, Port Arthur, Ont.	—	Fort William . 1911	..	104	Great Lakes Dredging & Contracting Co., Lim., Ottawa, Ont.

Foreign name "Marcia do Ampero." † Formerly the "Lady Florence." ‡ Foreign name "Easy Going," formerly the "Gwendolen."
§ Foreign name "Cynthia." ‖ Formerly the "Prussia." ** Formerly the "Atlantis." †† Formerly the "Jessie."

Digitized by Google

Official No.	Name of Ship and Port of Registry.	Rig.	Where and When Built.		International Code Signal (Visual).	Registered Tonnage.	Owner, or Part Owner, and Manager (if recorded). ×Signifies *Managing Owner.* Italics signify *Manager.*
130837	D. 4, Windsor, Ont.	—	Fort William	1910	..	98	Considine Reid, Lim., Windsor, Ont.
116374	D. 5, Port Arthur, Ont.	—	Duluth	1897	..	210	Great Lakes Dredging & Contracting Co., Lim., Ottawa, Ont.
138010	D. 10, Port Arthur, Ont.	—	Fort William	1912	..	245	Great Lakes Dredging & Contracting Co., Lim., Ottawa, Ont.
138850	D. 12, Port Arthur, Ont.	—	Fort William	1911	..	182	Great Lakes Dredging & Contracting Co., Lim., Ottawa, Ont.
126675	D. 25, Port Arthur, Ont.	—	Fort William	1909	..	149	Great Lakes Dredging & Contracting Co., Lim., Ottawa, Ont.
126676	D. 26, Port Arthur, Ont.	—	Fort William	1909	..	149	Great Lakes Dredging & Contracting Co., Lim., Ottawa, Ont
126679	D. 38, Port Arthur, Ont.	—	Port Arthur	1910	..	675	Great Lakes Dredging & Contracting Co., Lim., Ottawa, Ont.
130831	D. 40, Port Arthur, Ont.	—	Port Arthur	1909	..	502	Great Lakes Dredging & Contracting Co., Lim., Ottawa, Ont.
130832	D. 41, Port Arthur, Ont.	—	Port Arthur	1909	..	445	Great Lakes Dredging & Contracting Co., Lim., Ottawa, Ont.
130833	D. 42, Port Arthur, Ont.	—	Port Arthur	1909	..	444	Great Lakes Dredging & Contracting Co., Lim., Ottawa, Ont.
138011	D. 50, Port Arthur, Ont.	—	Fort William	1912	..	648	Great Lakes Dredging & Contracting Co., Lim., Ottawa, Ont.
138012	D. 51, Port Arthur, Ont.	—	Fort William	1912	..	648	Great Lakes Dredging & Contracting Co., Lim., Ottawa, Ont.
138013	D. 60, Port Arthur, Ont.	—	Fort William	1912	..	35	Great Lakes Dredging & Contracting Co., Lim., Ottawa, Ont.
138014	D 61, Port Arthur, Ont.	—	Fort William	1912	..	26	Great Lakes Dredging & Contracting Co., Lim., Ottawa, Ont.
138015	D. 62, Port Arthur, Ont.	—	Fort William	1910	..	16	Great Lakes Dredging & Contracting Co., Lim., Ottawa, Ont.
138016	D. 63, Port Arthur, Ont.	—	Fort William	1912	..	29	Great Lakes Dredging & Contracting Co., Lim., Ottawa, Ont.
138017	D. 64, Port Arthur, Ont.	—	Fort William	1912	..	106	Great Lakes Dredging & Contracting Co., Lim., Ottawa, Ont.
138018	D. 65, Port Arthur, Ont.	—	Fort William	1912	..	79	Great Lakes Dredging & Contracting Co., Lim., Ottawa, Ont.
138856	D. 66, Port Arthur, Ont.	—	Fort William	1913	..	9	Great Lakes Dredging & Contracting Co., Lim., Ottawa, Ont.
138858	D. 68, Port Arthur, Ont.	—	Superior, Wis.	1909	..	774	Great Lakes Dredging & Contracting Co., Lim., Ottawa, Ont.
138851	D. 74, Port Arthur, Ont.	—	Fort William	1912	..	61	Great Lakes Dredging & Contracting Co., Lim., Ottawa, Ont.
138020	D. 75, Port Arthur, Ont.	—	Fort William	1912	..	440	Great Lakes Dredging & Contracting Co., Lim., Ottawa, Ont.
138841	D. 76, Port Arthur, Ont.	—	Fort William	1912	..	103	Great Lakes Dredging & Contracting Co., Lim., Ottawa, Ont.
138852	D. 77, Port Arthur, Ont.	—	Fort William	1912	..	232	Great Lakes Dredging & Contracting Co., Lim., Ottawa, Ont.
138844	D. 86, Port Arthur, Ont.	—	Fort William	1912	..	294	Chambers, McQuigge, McCaffrey Co., Lim., H.O. 612, Excelsior Life Building, Toronto, Ont.
138845	D. 87, Port Arthur, Ont.	—	Fort William	1912	..	294	Chambers, McQuigge, McCaffrey Co., Lim., H.O. 612, Excelsior Life Building, Toronto, Ont.
138846	D. 88, Port Arthur, Ont.	—	Fort William	1912	..	75	Great Lakes Dredging & Contracting Co., Lim., Ottawa, Ont.
131237	*D.C. 1, King's Lynn	—	Sliedrecht	1908	..	153	Dredging & Construction Co., Lim., Artillery House, Artillery Row, London, S.W.1. *Robert D. Clark, "Glenthrone," Wootton Rd., Gaywood, King's Lynn.*
131238	†D.C. 2, King's Lynn	—	Sliedrecht	1905	..	30	Dredging & Construction Co., Lim., Artillery House, Artillery Row. London, S.W.1. *Robert D. Clark, "Glenthorne," Wootton Rd., Gaywood, King's Lynn.*
131239	‡D. C. 3, King's Lynn	—	Sliedrecht	1908	..	31	Dredging & Construction Co., Lim., Artillery House, Artillery Row, London, S.W.1. *Robert D. Clark, "Glenthorne," Wootton Rd., Gaywood, King's Lynn.*
131240	§D. C. 4, King's Lynn	—	Sliedrecht	1902	..	165	Dredging & Construction Co., Lim., Artillery House, Artillery Row, London, S.W.1. *Robert D. Clark, "Glenthorne," Wootton Rd., Gaywood, King's Lynn.*
162837	‖D.C. 5, King's Lynn	—	Sliedrecht	1907	..	91	Dredging & Construction Co., Lim., Artillery House, Artillery Row, London, S.W.1. *Robert D. Clark, "Glenthorne," Wootton Rd., Gaywood, King's Lynn.*
162838	**D.C. 6, King's Lynn	—	Sliedrecht	1907	..	91	Dredging & Construction Co., Lim., Artillery House, Artillery Row, London, S.W.1. *Robert D. Clark, "Glenthorne," Wootton Rd., Gaywood, King's Lynn.*
162843	††D.C. 9, King's Lynn	—	Sliedrecht	(a)	..	25	Dredging & Construction Co., Lim., Artillery House, Artillery Row, London, S.W.1. *Robert D. Clark, "Glenthorne," Wootton Rd., Gaywood, King's Lynn.*
162844	‡‡D.C. 10, King's Lynn	—	Sliedrecht	(a)	..	31	Dredging & Construction Co., Lim., Artillery House, Artillery Row, London, S.W.1. *Robert D. Clark, "Glenthorne," Wootton Rd., Gaywood. King's Lynn.*

* Formerly the "D.D.C. 1." † Formerly the "D.D.C. 2." ‡ Formerly the "D.D.C. 3." § Formerly the "D.D.C. 4."
‖ Formerly the "D.D.C. 5," foreign name "V. 13." ** Formerly the "D.D.C. 6," foreign name "V. 14."
†† Foreign name "Deck Barge VIII." ‡‡ Foreign name "Deck Barge VI."

Digitized by Google

Official No.	Name of Ship and Port of Registry.	Rig.	Where and When Built.	International Code Signal (Visual).	Registered Tonnage.	Owner, or Part Owner, and Manager (if recorded). × Signifies *Managing Owner* Italics signify *Manager*.
162845	*D.C. 11, King's Lynn .	—	Sliedrecht (a)	..	45	Dredging & Construction Co., Lim., Artillery House, Artillery Row, London, S.W.1 *Robert D. Clark, "Glenthorne," Wootton Rd., Gaywood, King's Lynn.*
162846	†D.C. 12, King's Lynn .	—	De Hoop, Hardinxveld. (a)	..	36	Dredging & Construction Co., Lim., Artillery House, Artillery Row, London, S.W.1. *Robert D. Clark, "Glenthorne," Wootton Rd., Gaywood, King's Lynn.*
162847	‡D.C. 13, King's Lynn .	—	Hardinxveld (a)	..	36	Dredging & Construction Co., Lim., Artillery House, Artillery Row, London, S.W.1. *Robert D. Clark, "Glenthorne," Wootton Rd., Gaywood, King's Lynn.*
162848	§D.C. 14, King's Lynn .	—	Sliedrecht (a)	..	68	Dredging & Construction Co., Lim., Artillery House, Artillery Row, London, S.W.1. *Robert D. Clark, "Glenthorne," Wootton Rd., Gaywood, King's Lynn.*
158746	D. Co. No. 7, Saint John, N.B.	—	Port Greville, N.S. 1936	..	107	Saint John Dredging Co., Lim., East Saint John, N.B.
158747	D. Co. No. 8, Saint John, N.B.	—	Port Greville, N.S. 1936	..	107	Saint John Dredging Co., Lim., East Saint John, N.B.
158748	D. Co. No. 9, Saint John, N.B.	—	Port Greville, N.S. 1936	..	73	Saint John Dredging Co., Lim., East Saint John, N.B.
162838	‖D. D. C. 6, King's Lynn	—	Sliedrecht, Holland. 1907	..	91	Dredging & Construction Co., Lim., 24, Tuesday Market Place, King's Lynn. *Robert D. Clark, "Englemere," March, Cambs.*
148436	**D. D. S. No. 1, Hull .	Kl.	Goole . . 1925	..	61	×John A. Spencer, 34, Musters Rd., West Bridgford, Nottingham.
162267	D. D. S. No. 5, Hull .	Sp.	Gainsborough . 1932	..	69	×John A. Spencer, 34, Musters Rd., West Bridgford, Nottingham.
164952	D. D. S. No. 7, Hull .	—	Beckingham, Notts. 1936	..	74	Direct Delivery Service, Lim., 34, Musters Rd., West Bridgford, Notts. *John A Spencer, same address.*
94565	D. E. F., Rochester	Spl.	Rochester . 1889	..	42	London & Rochester Trading Co., Lim., Canal Rd., Rochester. *Albert A. Hutson, Earl St., Maidstone.*
154755	D.G.D., No. 1, New Westminster, B.C.	—	New Westminster, B.C. 1927	..	121	Albert J. Dawe, 1028, 7th Avenue, New Westminster, B.C.
131029	D.G. 3, New Westminster, B.C.	—	Eburne, B.C. . 1911	..	182	Fresh Water Sand & Gravel Co., Lim., 403, Rogers Building, Vancouver, B.C.
133849	D.G. No. 7, Vancouver, B.C.	K.	Vancouver, B.C. 1911	..	161	Pacific Mills, Lim., 808, Standard Bank Building, Vancouver, B.C.
133866	D. G. No. 8, Westminster, B.C.	—	Eburne, B.C. . 1913	..	88	Fresh Water Sand & Gravel Co., Lim., 403, Rogers Building, Vancouver, B.C.
137755	D.H. 6, Dover . .	—	(a) (a)	..	76	Dover Harbour Board, Dover. *John Iron, Harbour Master, Dover.*
139421	*D.L.G.*, Ramsgate .	Cr.	Brixham . . 1919	..	5	×Peter Moxey, 35, St. George's Rd., Ramsgate, Kent.
153340	D.M. 1, Vancouver, B.C.	—	New Westminster, B.C. 1926	..	199	Mrs. Margaret J. Ross, 975, West 64th Avenue, Vancouver, B.C.
131043	††D.M. No. 2, Sorel, Quebec	—	Sorel . . 1896	..	509	Minister of Marine & Fisheries, Ottawa, Ont.
131044	‡‡D.M. No. 3, Sorel, Quebec	—	Sorel . . 1900	..	480	Minister of Marine & Fisheries, Ottawa, Ont.
131045	§§D.M. No. 4, Sorel, Quebec	—	Sorel . . 1900	..	530	Minister of Marine & Fisheries, Ottawa, Ont.
154901	‖‖D.M. No. 5, Sorel, Quebec	—	Sorel . . 1926	..	610	Minister of Marine & Fisheries, Ottawa, Ont.
131047	***D.M. No. 6, Sorel, Quebec	—	Sorel . . 1902	..	559	Minister of Marine & Fisheries, Ottawa, Ont.
156858	D.M. No. 17, Sorel, Quebec.	—	Sorel, Quebec . 1930	..	793	Minister of Marine for the Dominion of Canada, Ottawa, Ont.
154942	D.P. 1, Vancouver, B.C..	—	New Westminster, B.C. 1928	..	37	Butterfield Mackie & Co., Lim., Dominion Bank Building, Vancouver, B.C.
154943	D.P. 2, Vancouver, B.C..	—	New Westminster, B.C. 1928	..	37	Butterfield Mackie & Co., Lim., Dominion Bank Buildings, Vancouver, B.C.
154598	D.S. No. 1, New Westminster, B.C.	—	New Westminster, B.C. 1927	..	199	Herbert Gilley, 725, Queens Avenue, New Westminster, B.C.
156582	D.S. No. 2, New Westminster, B.C.	—	New Westminster, B.C. 1929	..	197	Evan L. Lewis, 513-3rd Street, New Westminster, B.C.
154646	D. & G, Vancouver, B.C.	—	Vancouver, B.C. 1927	..	41	Queen Charlotte Fisheries, Lim., 610, Bidwell St., Vancouver, B.C.
88355	D. A. Mader, St. John's, N.F.L.	Sr.	Mahone Bay, N.S. 1884	..	85	Alfred M. Peters, Birchy Cove, Bay of Islands, N.F.L.
138267	D. B. Frères, Quebec .	Sr.	St. Francois, Que. 1015	..	68	Edgar Truchon, St. Fidele, Co. Charlevoix, Que.
170011	*D. J. Thornhill*, St. John's, N.F.L.	Sr.	Grand Bank, N.F.L. 1935	..	106	John Thornhill, Grand Bank, N.F.L.
155734	D. L. T. Frampton, St. John's, N.F.L.	Sr.	Smith Sound, Trinity Bay, N.F.L. 1927	..	84	Crosbie & Co., Lim., St. John's, N.F.L.
134361	†††D.M. Dredge No. 12, Sorel, Que.	—	Sorel . . 1912	..	682	Minister of Marine & Fisheries, Ottawa, Ont.
34362	‡‡‡D.M. Dredge No. 13, Sorel, Que.	—	Sorel . . 1913	..	682	Minister of Marine & Fisheries, Ottawa, Ont.
54902	§§§D.M. Dumping Scow No. 34 Sorel Quebec.	—	Sorel . . 1928	..	95	Minister of Marine & Fisheries, Ottawa, Ont.
54903	‖‖‖D.M. Dumping Scow No. 35, Sorel, Quebec.	—	Sorel . . 1928	..	95	Minister of Marine & Fisheries, Ottawa, Ont.
34363	****D.M. Rock Breaker No. 1, Sorel, Quebec.	—	Sorel . . 1911	..	198	Minister of Marine & Fisheries, Ottawa, Ont.
54904	††††D.M. Scow No. 36, Sorel. Quebec.	—	Sorel . . 1928	..	190	Minister of Marine & Fisheries, Ottawa, Ont.

* Foreign name "Deck Barge XVI." † Foreign name "V. 17." ‡ Foreign name "V. 18." § Foreign name "V. 19."
‖ Foreign name "V. 14." ** Formerly the "Nottingham Corporation No. 33." †† Formerly the "M. & F. No. 2."
‡‡ Formerly the "M. & F. No. 3." §§ Formerly the "M. & F. No. 4." ‖‖ Formerly the "M. & F. No. 5." *** Formerly the "M. & F. No. 6."
††† Formerly the "M. & F. Dredge No. 12." ‡‡‡ Formerly the "M. & F. Dredge No. 13." §§§ Formerly the "M. & F. Dumping Scow No. 34."
‖‖‖ Formerly the "M. & F. Dumping Scow [illegible]" **** Formerly the "M. & F. Rock Breaker No. 1." †††† Formerly the "M. & F. Scow No. 36."

Digitized by Google

Official No.	Name of Ship and Port of Registry.	Rig.	Where and When Built.	International Code Signal (Visual).	Registered Tonnage.	Owner, or Part Owner, and Manager (if recorded). × Signifies *Managing Owner*. Italics signify *Manager*.
154905	*D.M. Scow No. 37, Sorel, Quebec.	—	Sorel . . 1928	..	190	Minister of Marine & Fisheries, Ottawa, Ont.
156859	D.M. Scow No. 38, Sorel, Quebec.	—	Sorel . . 1930	..	195	Minister of Marine, Ottawa Ont.
156860	D.M. Scow No. 39, Sorel, Quebec.	—	Sorel . . 1931	..	195	Minister of Marine, Ottawa, Ont.
157157	D.M. Sounding Scow No. 2, Sorel, Quebec.	—	Sorel . . 1931	..	157	Minister of Marine, Ottawa, Ont.
116806	D. N. Laroche, Sorel .	—	Sorel . . 1905	..	140	Calixte Daneau, Notre-Dame de Pierreville, Yamaska, Que.
152212	D. S. Maline, Turks Island, B.W.I.	Sp.	Blue Hills, Caicos Islands. 1926	..	7	Daniel S. Parker, Sen., Blue Hills, Caicos.
157406	D. V. Guy, St. John's, N.F.L.	Sr.	Musgrave Harbour, N.F.L. 1930	..	32	Baine Johnston & Co., Lim., St. John's, N.F.L.
121950	D. Gill, Quebec . .	Sp.	Pierreville. . 1906	..	117	Germain Marcotte, Leclercville, Co. Lotbiniere, P.Q.
157260	D. Lavonne, Vancouver, B.C.	—	Vancouver, B.C. 1932	..	34	Mrs. Bessie Brennan, Call Creek, B.C.
151828	†D. McLennan, Melbourne	—	Leyden, Holland. 1912	..	356	Melbourne Harbour Trust Commissioners, Market St., Melbourne.
153952	D. York Syme, Melbourne.	—	Williamstown, Victoria. 1933	..	645	Melbourne Harbour Trust Commissioners, Market St., Melbourne.
96488	D'Arcy, Maldon . .	Spl.	Maldon . . 1894	..	56	× Frederick W. Horlock, Mistley House, Mistley, Essex.
126296	‡D'Ariel, Canso, N.S. .	Sr.	White Haven, N.S. 1910	..	21	D'Ariel Nash, Windsor, Ont.
89670	Dabchick, London .	Spl.	Swanscombe . 1885	M.G.W.J	62	× Augustus Hills, Annandale House, Annandale Rd., Greenwich, London, S.E.10.
104871	Dabchick, London .	Spl.	Halstow . . 1895	..	36	Eastwoods, Lim., 47, Belvedere Rd., London, S.E.1. *Herbert F. Fuller, same address.*
88729	Dacca, Rangoon . .	Sr.	Rangoon . . 1886	..	34	Yacoob Ally, Chittagong.
105307	Dace, Liverpool . .	F.	Fidler's Ferry . 1870	..	143	Rea, Lim., 20, Water St., Liverpool. *George W. Madders, same address.*
115976	Dacia, London . .	—	Canning Town . 1902	..	86	Samuel Williams & Sons, Lim., 8, Lloyds Avenue, London, E.C.3. *Alfred Williams, same address.*
113291	Dacre, Southampton .	—	Southampton . 1894	..	101	R. & J. H. Rea, Lim., Cory Bldgs., Fenchurch St., London, E.C.3. *Reginald J. Speller, same address.*
100913	Daffodil, Chatham, N.B.	Sr.	Caraquet, N.B. . 1891	..	10	Thomas Ahier, Shippegan, N.B.
160512	*Daffodil*, London . .	Sr.	Burnham-on-Crouch. 1928	M.P.G.T	12	Percy P. Sabel, "Tideways," Creeksea, Burnham-on-Crouch.
96311	§Dagny, Liverpool .	—	Liverpool . . 1889	..	1144	Channel Coaling Co., Lim., Dartmouth, Devon. *Horace F. Payne*, 101, *Leadenhall St., London, E.C.3.*
124810	Dago, Hull . . .	—	Beverley . . 1907	..	94	Joseph Rank, Lim., 107, Leadenhall St., London, E.C.3. *Ernest W. Hornsby, 253, Victoria Ave., Hull.*
115982	Dahlia, London . .	—	Canning Town . 1902	..	87	Samuel Williams & Sons, Lim., 8, Lloyds Avenue, London, E.C.3. *Alfred Williams, same address.*
108924	Dahlia,St. John's, N.F.L.	Sr.	St. Brendan's, N.F.L. 1898	..	32	Robert K. Bishop, St. John's, N.F.L.
119558	Dahlia, Townsville .	K.	Thursday Island 1903	..	16	Bowden Pearling Co., Lim., 22, Bridge St., Sydney, N.S.W.
123206	Daisy, Bideford . .	Bge.	Appledore. . 1893	..	17	× William H. Pope, Kenwyn, Bideford, Devon
107758	Daisy, Charlottetown, P.E.I.	Sr.	Cascumpec, P.E.I. 1901	..	13	John Agnew, Alberton, Pr. Ed. Is.
105933	Daisy, Georgetown, Demerara.	Sr.	Hole Town . 1900	..	45	Carl Wieting, Georgetown, Demerara.
108325	‖Daisy, London . .	Yl.	Whitstable . 1888 Rebuilt Shoreham. 1898	M.C.F.F	14	Thomas B. Cole, 41, Bond Road, Bittern Park, Southampton
128894	*Daisy*, Maldon . .	Cr.	Maldon . . 1886	..	7	Rev. Basil W. B. Matthews, Holy Trinity Vicarage, Carlisle St. Lambeth London, S.E.1
101719	Daisy, Melbourne . .	Cr.	India . . (a)	..	5	Gustav Adolphus Tulk, Melbourne.
81226	Daisy, Montego Bay, Jamaica.	Sr.	Grand Cayman . 1884	..	15	John Scott, Little Cayman, Jamaica.
164876	*Daisy*, Poole . .	Cr.	Littlehampton . 1925	..	3	Norman Aish, "Orchard Portman," 32, St. Albans Ave., Bournemouth.
108869	Daisy, Port Darwin .	Lr.	Thursday Is. . 1893	..		Eric Nelson, Broome, W.A.
71389	Daisy, St. John's, Antigua.	Sr.	Parrsboro', N.S.. 1877	..	24	Geo. W. Bennett, Bryson & Co., Lim., St. John's, Antigua.
101190	Daisy, St. John's, N.F.L.	Sr.	Indian Arm, N.F.L. 1891	..	21	James Ryan, Bonavista, N.F.L.
108908	Daisy, St. John's, N.F.L.	Sr.	Toad's Cove, N.F.L. 1885	..	24	John R. Goodridge, St. John's, N.F.L.
127185	Daisy, Shanghai .	Lr.	Tongku . . 1889	..	292	Taku Tug & Lighter Co., Lim., Queen's Rd., Hong Kong.
129807	Daisy, Shoreham . .	K.	(a) (a)	..	3	× William H. Goringe, Midhurst Lodge, Southwick, Sussex.
113006	Daisy Bell, St. John's, N.F.L.	Sr.	Herring Neck, N.F.L. 1900	..	41	William Murcell, Herring Neck, N.F.L.
151314	Daisy Della, St. George's, Grenada.	Sp.	Petit Martinique. 1922	..	20	Kinnaird De Roché, Petit Martinique.

* Formerly the "M. & F. Scow No. 37." † Foreign name "H.A.M. No. [illegible]" ‡ Formerly the "Murray R. Munroe."
§ Formerly the "Talca." ‖ Formerly the "Myosotis."

Digitized by Google

Official No.	Name of Ship and Port of Registry.	Rig.	Where and When Built.	International Code Signal (Visual).	Registered Tonnage.	Owner, or Part Owner, and Manager (if recorded). ×Signifies *Managing Owner.* Italics signify *Manager.*
151579	Daisy G. S., St. John's, N.F.L.	Sr.	Burlington, N.F.L. 1922	..	26	Walter B. Milley, Neppers Harbour, N.F.L.
117320	Daisy Kean, St. John's, N.F.L.	Sr.	Wesleyville . 1903	..	73	William B. Blackmore, Templeman, Bonavista Bay, N.F.L.
98797	Daisy Little, Rochester .	Spl.	Strood, Kent . 1891	..	50	Gillingham Portland Cement Co., Lim., Bishops House, Gads Hill, Gillingham, Kent. *Wm. G. Lawson, 19, Dancs Hill, Gillingham.*
90427	Daisy Vaughn, Liverpool, N.S.	Sr.	Barrington, N.S. 1886	..	71	Collin M Colford, Port Malcolm, Richmond Co N.S.
112987	Dalles B., St. John's, N.F.L.	Sr.	Exploits, N.F.L. 1900	..	28	Charles R. Steer, Carmanville, N.F.L.
124628	Dalpha, Chester . .	—	Stretford, Manchester. 1913	..	42	Harris Barges, Lim., 1-3, St. Oswald's Chambers, St. Werburgh St., Chester. *Fred Abel, 7/9, James St., Liverpool.*
115979	Damara, London . .	—	Canning Town . 1902	..	87	Samuel Williams & Sons, Lim., 8, Lloyds Avenue, London, E.C. 3. *Alfred Williams, same address.*
163474	Damia B., London .	Cr.	Norway . . 1912	..	1	Alec G. Troughton, 1, Lloyds Avenue, London, E.C.3.
125747	Damon, London . .	—	Beverley . . 1908	..	90	B.I. Transport Co., Lim., 107, Leadenhall St., London, E.C.3. *William Walkinson, same address.*
101169	Damsel, St. John's, N.F.L.	Sr.	Pope's Harbour 1891 Rebuilt Burnt Island, N.F.L. 1907	..	25	Bowring Bros., Lim., St. John's, N.F.L.
132503	**Dan O'Connell*, Dublin	K.	Arklow . . 1911	..	15	×Lawrence O'Toole, 44, Main St. Arklow, Co. Wicklow, & ×Charles J. Louth, 5, Ferrybank, Arklow, Co., Wicklow.
130390	†Dan Proctor, Owen Sound.	—	Bay City, Mich., U.S.A. 1893	..	664	Keenan Towing Co., Lim., Owen Sound, Ont.
138399	Daniel Getson, Weymouth, N.S.	Sr.	Bridgewater, N.S 1917	C.Y.B.K	295	George O. Hankinson, Weymouth, N.S.
148945	*Dance*, Poole . .	K.	Looe, Cornwall . 1910	M.B.V.M	17	Christopher C. Booth, Mildmay Ironworks, Burnham-on-Crouch & Henry P. Hood, "The Old Clubhouse," Burnham-on-Crouch.
149009	*Dandy*, Brixham . .	K.	London . . 1901	..	8	James M. Ponsonby, c/o Messrs. Child & Co., 1 Fleet St., London, E.C.4.
106361	Dandy, St. John's, N.F.L.	Sr.	Hodge's, Cove, N.F.L. 1897	..	31	Augustus F. Goodridge, St. John's, N.F.L.
126802	Dandy K., St. John, N.B.	Sp.	Yarmouth, N.S. 1910	..	12	George S. Haynes, Victoria Beach, Annapolis Co., N.S.
109881	Dannebrog, Harwich .	Spl.	Harwich . . 1901	M.F.F.Z	71	Cranfield Bros., Lim., College St., Ipswich. *Samuel Armstrong, 16, College St., Ipswich.*
155761	*Dannie Catherine*, St. John's, N.F.L.	Sr.	North Bay, La Poile Bay, N.F.L 1928	..	17	James Buffett, Rose Blanche, N.F.L.
137468	Danube, Liverpool .	—	Birkenhead . 1914	..	266	Mersey Docks and Harbour Board, Liverpool. *Harold P. Long, Dock Office, Liverpool.*
163114	Danum, Hull . .	Kl.	Thorne . . 1932	..	63	Thomas Hanley & Sons, Lim., Low Fishergate, Doncaster, Yorks. *Ernest H. Bowling, 38, Axholme Rd., Doncaster.*
150726	Daoust Ferry No. 2, Montreal.	—	Isle Perrot Nord, Que. 1921	..	6	Polidore Daoust, Isle Perrot Nord, co. Vaudreuil, Que.
163077	*Daphne*. Dartmouth .	K.	Dartmouth . 1931	M.Q.B.T	13	Reginald C. Boustead, Walsingham House, Seething Lane, London, E.C.3.
83685	Daphne, Sydney, N.S.W.	K.	North Shore, N.S.W. 1876 Rebuilt . 1898	..	11	Francis J. Howard, Broome, W.A.
143578	Dardanelles, Southampton.	—	Portsmouth . 1920	..	101	R. & J. H. Rea, Lim., Cory Buildings, Fenchurch St., London, E.C.3. *Reginald J. Speller, same address.*
120640	Daren, London . .	Spl.	Rochester . 1905	..	50	Tester Brothers, Lim., Pier Cottage, Greenhithe, Kent. *William F. Tester, same address.*
101685	Daring, St. George, Grenada.	Sp.	Carriacou . . 1893	..	25	Nathaniel Delisle, Carriacou, Grenada.
81753	*Daring*, Salcombe . .	K.	Salcombe . . 1880	M.D.M.D	13	Capt. Kenneth E. Schweder (Retd.), 71, Cheyne Walk, Chelsea, London, S.W.3.
19789	Dart, Grangemouth .	Sp.	Inverkeithing . 1857	..	53	Rea, Lim., 20, Water St., Liverpool. *George W. Madders, same address.*
87084	Dart, London . .	Spl.	Crayford, Kent 1883	..	41	Mrs. Alice Cory, 16, St. James Avenue, Gravesend, Kent. *Ernest W. Cory, same address.*
110957	Dart, Rochester .	Spl.	Faversham . 1899	..	39	Mrs. Frances E. Larraman, "Pepa Cot," Dark Lane, Rochester, Kent. *Alfred G. Larraman, same address.*
93493	Dart, Sydney, N.S.W. .	Lr.	Berry's Bay, N.S.W. 1886	..	15	Frederick E. Morey, Thursday Island. Queensland.
101095	Dart, Sydney, N.S.W. .	K.	Brisbane Water, N.S.W. 1893	..	19	Hodels Lim., Thursday Island, Queensland.
124825	Darter, Hull . .	—	Hessle . . 1908	..	92	John A. Scott, Lim., Hull. *Roland Heseltine, 15, Marlborough Avenue, Hull.*
132030	*Dauntless*, Belfast .	Ny.	Portavogie, Co. Down. 1913	..	10	×James Cully, Portavogie, Co. Down.
163214	Dauntless, Belfast .	Cr.	Fairlie, Scotland 1882	..	4	×Humphrey D. E. Barton, Linden Lea, Cultra, Co. Down.
148344	*Dauntless*, Fowey . .	K.	Looe . . 1915	..	4	×Alexander Erskine, 154, Townhill Rd., Dunfermline, Fife.

* Formerly a steamer. † Formerly the "Ed. McWilliams."

Digitized by Google

Official No.	Name of Ship and Port of Registry.	Rig.	Where and When Built.	International Code Signal (Visual).	Registered Tonnage.	Owner, or Part Owner, and Manager (if recorded). × Signifies *Managing Owner*. Italics signify *Manager*.
105699	*Dauntless*, Hobart, Tas.	K.	Hobart . . 1903	..	18	James W. Rattenbury, Dunalley, Tasmania.
161181	*Dauntless*, Jersey . .	Cr.	(*a*) (*a*)	..	2	Francis A. Le Sueur, 14, Commercial Buildings, St. Helier's, Jersey.
78060	Dauntless, Launceston .	K.	Launceston . 1878	..	22	Alfred E. Dunstan, 2, Victoria St., East Brunswick, Victoria.
86241	Dauntless, Liverpool .	F.	Winsford . . 1870	..	96	Liverpool Lighterage Co., Lim., 26, Drury Bldgs., 21, Water St., Liverpool, 2. *Lovel D. Mack, same address.*
102528	Dauntless, Nassau, N.P.	Sr.	Bahamas . . 1895	..	17	John W. Roberts, Nassau, N.P.
101308	Dauntless, St. John's, N.F.L.	Sr.	Burnt Is., N.F.L. 1893	..	16	Archibald C. Chambers, Harbour Buffett, N.F.L.
139926	Dauntless, St. John's, N.F.L.	Sr.	Essex, Mass., U.S.A. 1899	..	78	Orlando Bungay, Jersey Harbour, N.F.L.
135657	*Dauntless*, Southampton	Cr.	Bembridge . 1910	..	1	William St. J. Gooby, 51, Thornbury Avenue, Southampton.
159667	*David and Lizzie*, St. John's, N.F.L.	Sr.	Mooring Cove, Mortier Bay, N.F.L. 1935	..	19	David Power, Mooring Cove, Mortier Bay, N.F.L.
132010	**Davida*, Jersey . .	Sr.	Gosport . . 1913	M.D.X.Z	167	David E. Townsend, c/o Societe de Banque Suisse, Geneva, Switzerland.
151959	Daw, Singapore . .	Lug.	Singapore . 1924	..	73	Allapichay, Jamaludin, 22, Raffles Quay, Singapore.
157603	†*Dawaun*, Sydney, N.S.W.	Sr.	Society Island . 1918	..	47	W. R. Carpenter & Co., Lim., 19, O'Connell St., Sydney, N.S.W.
135797	*Dawn*, Brixham . .	Cr.	Looe, Cornwall . 1909	..	7	Miss Emma Stockman, Brixham, Devon. *Harry Stockman, 7, Torbay Terrace, Brixham.*
120206	Dawn, Falmouth . .	Yl.	Falmouth . 1905	M.C.X.J	5	John R. Gregory, Little Ravenswell, Kingswear, Devon.
131699	*Dawn*, Fremantle . .	Yl.	Fremantle . 1910	..	13	Charles H. Wittenoom, Perth, W.A.
140105	Dawn, Ipswich . .	Cr.	Woodbridge . 1921	..	12	William B. Clarke, Warren Hill Rd., Woodbridge, Suffolk.
105902	Dawn, Maldon . .	Spl.	Maldon . . 1897	..	54	Francis & Gilders, Lim., 4-5, Hythe Quay, Colchester, Essex. *Joshua Francis, same address.*
68597	‡Dawn (The), Plymouth .	Dy.	East Donyland, Essex. 1874	M.Q.L.K	30	×Francis J. Deacon, Yacht Yard, Bursledon Bridge, Bursledon, Hants.
106525	Dawn, Rochester . .	Spl.	Rochester . 1896	M.J.B.S	45	London & Rochester Trading Co., Lim., Canal Rd., Rochester, Kent. *Maurice O. Gill, same address.*
163619	Dawn, Southampton .	Yl.	Khartoum, North 1930	..	5	Robert Gordon, Khartoum North, Sudan.
124597	Dawn II, Falmouth .	Sp.	Falmouth . 1907	..	4	Francis C. D. Tothill and Lt. John A. W. Tothill, R.N., The Chantry, Bradford-on-Avon, Wilts.
163632	*Dawn Star*, Southampton	K.	Kiel . . 1924	..	39	Arthur F. Baker, c/o Barclays Bank, Lim., Queen Sq., Wolverhampton.
165062	*Dawn Wind*, Southampton.	K.	(*a*) (*a*)	..	5	James W. Lewis, Dalscon, Belmont Park Ave., Maidenhead, Berks.
140128	Dawood, Singapore .	F &A	Singapore . 1917	..	70	Seena T. R. Chettiar, 32, Market St., Singapore.
159087	Dawson City, St. John's, N.F.L.	Sr.	Rattling Brook, Green Bay, N.F.L. 1934	..	84	Commissioner for Natural Resources, Govt. of Newfoundland, St. John's, N.F.L.
144497	*Day Dream*, Littlehampton.	Yl.	Littlehampton . 1923	..	8	Dr. William Porter, Mervue, Portrush, Co. Antrim.
109005	Day Star, Hull . .	Kl.	Mexborough . 1897	..	61	Thomas Hanley & Sons, Lim., Low Fishergate, Doncaster. *Ernest H. Bowling, 38, Axholme Rd., Doncaster.*
163174	Daybreak, Hull . .	Kl.	Thorne . . 1934	..	65	Thomas Hanley & Sons, Lim., Low Fishergate, Doncaster. *Ernest H. Bowling, 38, Axholme Rd., Doncaster.*
114812	Daylight, Victoria, B.C.	Sr.	Port Glasgow . 1901	..	3562	Daylight Ship Co., Lim., 10, Law Chambers, Victoria, B.C.
155976	Daylight S., St. Georges, Grenada.	Sr.	Carriacou, Grenada, B.W.I. 1932	..	40	Patrick Shiel, L'Esterre, Carriacou, B.W.I.
112216	§*Dayspring*, Hamilton .	Y'cht	Fall River, Mass., U.S.A. 1902	..	18	Frederick I. Kerr, Dundas, Ont.
105104	Dayspring, Weymouth .	K.	Rye . . 1906	..	16	×Alfred P. Coursens, 23, Gt. George St., Weymouth, and ×Alfred E. Pearce, 17, Hope St., Weymouth.
159671	Dayton City, St. John's, N.F.L.	Sr.	Rattling Brook, Green Bay, N.F.L. 1935	..	43	Francis W. Bartlett, Rattling Brook, Green Bay, N.F.L.
159061	‖Dazzle, St. John's, N.F.L.	Sr.	Pukavik, Sweden 1918	..	127	John Murphy, Harbour Buffett, N.F.L.
163436	*De Brave Hendrick*, London.	Cr.	Holland . . 1896	..	30	John E. Horniman, 19, De Walden St., London, W.1.
137352	*De Bries*, Colchester .	Cr.	Niel, Belgium 1904	..	47	Alexander R. Smith, "Tullamore," Elm Grove, Hornchurch, Essex.
144980	*De Wadden*, Dublin .	Sr.	Holland . . 1917	E.I.K.F	159	×Richard T. Hall, Woodmount, Arklow, Co. Wicklow.
147185	Deakin, Liverpool .	—	Runcorn . . 1900	..	60	William Cooper & Sons, Lim., Widnes Dock, Widnes. *James H. Cooper, "Home Bay," Derby Rd., Widnes.*
111380	Debonair, Cowes . .	Cr.	Cowes . . 1901	..	9	×Richard F. Brain, 196, High St., Chatham, Kent.
110055	Decima, London . .	Spl.	Southampton . 1899	M.J.K.R	67	E. J. & W. Goldsmith, Lim., 110, Fenchurch St., London, E.C.3. *Edward J. Goldsmith, same address.*
139678	*Decima*, Jersey . .	Cr.	Baltimore, Co. Cork. 1906	M.N.S.Q	3	Mrs. Frances D. G. Hole, Woodmancote, Lymington, Hants.

* Formerly the "Margherita." † Formerly the "France." ‡ Formerly the "Irene." § Foreign name "Katherina."
‖ Formerly the "Hanna."

Official No.	Name of Ship and Port of Registry.	Rig.	Where and When Built.	International Code Signal (Visual).	Registered Tonnage.	Owner, or Part Owner, and Manager (if recorded). × Signifies *Managing Owner.* Italics signify *Manager.*
128474	Decision, Galway . .	K.	Rye, Sussex . 1911	..	24	× Neil Delargy, New Dock, Galway.
118772	Dee, Hull . . .	—	Hull . . 1903	..	78	× Cyril Morrow, 13, Ethel Grove, Barnsley St., Hull.
160024	Dee, Hull . . .	—	Newark-on-Trent. 1927	..	61	Trent Navigation Co., Nottingham. *Frank Rayner, Wilford St., Nottingham.*
138295	*Deeks No. 1, Vancouver, B.C.	—	Nth Vancouver, B.C. 1913	..	141	Deeks Sand & Gravel Co., Lim., 712, Pacific Building, Vancouver, B.C.
141034	†Deeks No. 3, Vancouver, B.C.	—	Vancouver . 1912	..	90	Deeks Sand & Gravel Co., Lim., 712, Pacific Building, Vancouver, B.C.
151126	Deeks No. 5, Vancouver, B.C.	—	Vancouver, B.C.. 1923	..	175	Deeks Sand & Gravel Co., Lim., 712, Pacific Building, Vancouver, B.C.
152709	Deeks No. 6, Vancouver, B.C.	—	Vancouver, B.C.. 1925	..	178	Deeks Sand & Gravel Co., Lim., 712, Pacific Building, Vancouver, B.C.
113325	Deepdale, Southampton .	—	Southampton . 1900	..	79	R. & J. H. Rea, Lim., Cory Bldgs., Fenchurch St., London, E.C.3. *Reginald J. Speller, same address.*
145217	Deepworker, Dublin .	—	Renfrew . . 1920	..	383	Dublin Port & Docks Board, 19, Westmoreland St., Dublin. *Edward H. Bailey, same address.*
163778	*Deerfoot*, Falmouth	K.	(a) (a)	M.K.R.M	16	George P. Walker, Little Torrens, Tunbridge Wells, Kent.
119754	Defence, Nassau, N.P. .	Sr.	Hope Town, Abaco. 1905	..	22	John A. Levarity, Bimini, Bahamas.
101146	*Defender*, Launceston, Tas.	K.	Kincumber, N.S.W. 1895	V.J.K.K	63	Jons P. H. Nielson, 34, Russell St., Ethelton, Port Adelaide.
112766	Defender, London .	Spl.	Charlton . . 1900	..	56	Cory Lighterage, Lim., Cory Bldgs., Fenchurch St., London. *Reginald J. Speller, same address.*
105908	Defender, Maldon . .	Spl.	Maldon . . 1900	M.G.Z.S	63	× Cromwell H. Horlock, Marine Villa, Mistley, Essex.
106206	*Defender*, Newcastle, N.S.W.	K.	Leichhardt, N.S.W. 1898	..	15	Joseph Bradshaw, Victoria River, Port Darwin, S. Aus.
113887	Defender, St. John's, N.F.L.	Sr.	Exploits Bay, N.F.L. 1901 Rebuilt, Fair Island, Bonavista Bay, N.F.L. 1926	..	46	George Leawood, Britannia, Trinity Bay, N.F.L.
127118	Defiant, North Shields .	—	Hebburn Quay-on-Tyne. 1911	..	61	Allen Brown, Lim., 63, Quayside, Newcastle-on-Tyne. *Wilfrid H. Robinson, same address.*
159542	*Degen*, Georgetown, Cayman Islands.	Sp.	(a) (a)	..	4	Roy E. McTaggart, Georgetown, Grand Cayman.
124295	Deighton, London. .	—	Middlesbrough . 1911	M.D.X.K	707	Tilbury Contracting & Dredging Co., Lim., Tilbury House, Petty France, Westminster, London, S.W.1. *Arthur M. Hughes, same address.*
147969	*Deirdre*, Boston . .	Cr.	Boston, . . 1935	..	4	Charles H. W. Hickie, 14, Briarwood Rd., Clapham Park, London, S.W.4.
149075	*Dekar*, Hull . . .	Sp.	Beverley . . 1925	..	55	× Fred Burn, 142, Grovehill Rd., Beverley, Yorks.
146944	Dekard, Southampton .	—	(a) (a)	..	69	Lewis & Agius, Lim., 71, High St., Southampton. *Bertram E. Lewis, same address.*
152485	Delawana II, Lunenburg, N.S.	Sr.	Lunenburg, N.S.. 1925	..	96	Henry W. Adams, Lunenburg, N.S.
136720	Delce, London . .	Spl.	Rochester . 1914	M.G.Y.Q	48	Francis & Gilders, Lim., 4-5, Hythe Quay, Colchester, Essex. *Joshua Francis, same address.*
150070	Delfina, Belsize . .	Sp.	Brit. Honduras . 1911	..	2	Ignacio Marin, Caye Caulke, British Honduras.
123726	Delhi, London . .	—	Stratford, Essex. 1902	..	58	Erith & Dartford Lighterage Co., Lim., Erith, Kent. *Herbert N. Lloyd, 6, High St., Erith.*
150083	Delicioso, Belize . .	Sp.	British Honduras 1923	..	6	Julio Sansorez, San Pedro Ambergris, Caye, British Honduras.
163677	*Delight*, Southampton .	K.	Swanwick Shore, Hants. 1935	M.B.T.T	5	Lieut. Talbot W. Holland, R.N.V.R. (Ret.), Pine Glade House, Farnborough, Kent.
119778	Delightful, Nassau, N.P.	Sp.	Acklin's Island . 1907	..	5	Castell R. Hanna, Acklin's Island, Bahamas.
149097	Delite, Hull . . .	—	Barton-on-Humber. 1910	..	86	Hull and Grimsby Water Transport Co., Lim., Crown Dry Dock, Garrison Side, Hull. *John H. Whitaker, Oriental Bldgs., High St., Hull.*
157462	Della Belle, St. John's, N.F.L.	Sr.	Morrisville, Bay D'Espoir, N.F.L. 1923	..	16	John Strickland, Rose Blanche, N.F.L.
90855	Delta, Charlottetown, P.E.I.	Sr.	Lunenburg, N.S.. 1886	..	25	Alex. J. McFadyen, Tignish, Pr. Ed. Is.
108308	Delta, London . .	Sp.	Maidstone. . 1898	..	41	Eastwoods, Lim., 47, Belvedere Rd., London, S.E.1. *Herbert F. Fuller, same address.*
115978	Delta, London . .	—	Canning Town . 1902	..	87	Samuel Williams & Sons, Lim., 8, Lloyds Ave., London, E.C.3. *Alfred Williams, same address.*
95634	Delta, St. John's, N.F.L.	Sr.	Harry's Harbour, N.F.L. 1889	..	67	Donald Morison, St. John's, N.F.L.
100277	Delta, Windsor, N.S. .	Sr.	Kempt, N.S. . 1892	..	287	John W. Baxter, Canning, King's Co., N.S.
126091	Delver No. 1, St. Catherine's, Ontario.	—	Welland . . 1908	..	305	J. P. Porter & Sons, Lim., 12, Queen St., St. Catherine's, Ont.

* Formerly the "D'ks No. 1." † Formerly the "Don No. 2."

Digitized by Google

Official No.	Name of Ship and Port of Registry.	Rig.	Where and When Built.	International Code Signal (Visual).	Registered Tonnage.	Owner, or Part Owner, and Manager (if recorded). × Signifies *Managing Owner*. Italics signify *Manager*.
111710	Demering, St. John's, N.F.L.	Sr.	La Have, N.S. . 1901	..	85	×James Seaward, New Pelican, Trinity Bay, N.F.L.
160058	Demo, Hull . . .	—	Gainsborough . 1927	..	79	×Joseph Tomlinson, 2, Parnell St., Gainsborough.
120099	*Democrat*, Barnstaple .	K.	Milford . . 1909	..	42	×Harry G. G. Clarke, 20, Hills View, Braunton, Devon.
143654	Denbydale, Liverpool .	—	(*a*) (*a*)	..	41	Richard Abel & Sons, Lim., 7 & 9, James St., Liverpool. *Fred Abel, same address.*
163120	Denise, Hull. . .	—	Knottingley . 1929	..	75	John Harker, Lim., Knottingley, York. *Elijah K. Thirkettle, Springfields, Knottingley.*
159673	*Denmo*, St. John's N.F.L.	Sr.	White Rock, Trinity Bay, N.F.L. 1935	..	19	Arthur H. Monroe, St. John's N.F.L.
158174	Dennis & Angus, Richibucto, N.B.	—	Mt. Carmel, Kent Co., N.B. 1934	..	27	×Dennis Le Blanc, Buctouche, Kent Co., N.B.
158175	Dennis & Angus No. 2, Richibucto, N.B.	—	Buctouche, N.B. 1936	..	15	×Dennis Le Blanc, Buctouche, Kent Co., N.B.
105834	Denver, London . .	Bge.	Erith . . 1896	..	92	Wrightson & Son, Lim., 16, Mincing Lane, London. *William L. Wrightson, same address.*
159058	Denver City, St. John's, N.F.L.	Sr.	Rattling Brook, Green Bay, N.F.L. 1933	..	77	William Barbour, Newtown, Bonavista Bay, N.F.L.
131932	Deodar, Lowestoft .	K.	Brixham . . 1911	..	40	×John M. Barnard, 12, Trawl Market, Lowestoft.
124992	Depuch, Fremantle, W.A.	Sr.	Broome . . 1904	..	13	Joseph S. Richards, Broome, W.A.
79866	Derby, Rochester . .	Spl.	Murston, Kent 1878; Rebuilt . 1911	..	32	×William H. Theobald, Belton Farm, Leigh-on-Sea, Essex.
154306	*Derek D.*, Nassau, N.P. .	Sp.	Nassau, N.P. . 1929	..	18	Aeneas C. McAdam, Nassau, N.P.
73584	*Derg, Limerick . .	—	Barrow . . 1875	..	771	Ranks (Ireland), Ltd., 104, Henry Street, Limerick. *Gerald M. Goodbody, same address.*
128343	Derih, Townsville . .	K.	Thursday Island 1911	..	9	Alfred F. Wilson, Thursday Island.
152974	Derrick No. 2, Kingston, Ont.	—	Collins Bay, Ont. 1927	..	204	Frontenac Dredging Co., Lim., 709, Continental Life Bldg., 371, Bay St., Toronto, Ont.
154865	Derrick No. 5, Midland, Ont.	—	Toronto . . 1914	..	123	Canadian Dredging Co., Lim., Midland, Ont.
134488	Derrick No. 8, Montreal.	—	Montreal . . 1915	..	282	Harbour Commissioners of Montreal, 57, Common Street, Montreal.
122267	Derrick Scow No. 1, Montreal.	—	Montreal . . 1906	..	110	Consolidated Oak, Sand & Gravel Co., Lim., 248, McCord St., Montreal, Quebec.
157154	Derrick & Hoister No. 2, Sorel, Quebec.	—	New York. . 1919	..	97	Les Chantiers Manseau, Lte., Sorel, P.Q.
139378	*Derwent*, Brisbane .	Sr.	Brisbane . . 1932	..	15	Maldwyn D. Davies, "Dryslwyn," John St., Toowong, Brisbane.
113293	Derwent, Southampton .	—	Southampton . 1894	..	99	R. & J. H. Rea, Lim., Cory Bldgs., Fenchurch St., London, E.C.3. *Reginald J. Speller, same address.*
128077	*Desire*, Shoreham . .	Cr.	Shoreham . 1912	M.D.W.K	3	×Alfred J. Lawrence, Happy Cottage, Worth Matravers, Langton, Matravers, Dorset.
58970	†Despatch, Liverpool .	—	Garston . . 1868	M.L.K.V	285	Grain Elevating & Automatic Weighing Co., Lim., 3, Rumford St., Liverpool 2. *John E. Kerr, same address.*
133380	Despatch I., Hull . .	—	Aberdeen . . 1894	..	137	William Gilyott & Co., Lim., 54-55, High St., Hull. *George Allison, same address.*
104780	Detroit, London . .	—	Montrose . . 1894	..	91	Wrightson & Son, Lim., 16, Mincing Lane, London, E.C.3. *William L. Wrightson, same address.*
117205	Deutschland, St. John's, N.F.L.	Sr.	Wesleyville, N.F.L. 1902	..	57	Marmaduke G. Winter, St. John's, N.F.L.
82688	Deveron, Lyttelton, N.Z.	Cr.	Auckland, N.Z. . 1881	..	26	Hubert A. Rhind (R.N.V.R., Canterbury Division), Lyttelton, N.Z.
113345	Devoke, Southampton .	—	Southampton . 1894	..	65	R. & J. H. Rea, Lim., Cory Buildings, Fenchurch St., London, E.C. 3. *Reginald J. Speller, same address.*
104879	Devon, London . .	—	Blackwall . 1886	..	90	×John B. Bradley, 32, Earlham Grove, Forest Gate, London, E.7.
114661	Devon, London . .	Spl.	Halstow . . 1901	..	36	Eastwoods, Lim., 47, Belvedere Rd., London, S.E.1. *Herbert F. Fuller, same address.*
98022	Devon Rose, Kingston, Jam.	Sp.	Tortola . . 1892	..	13	Wm. Hy. Gumbs, Port Antonio, Jamaica.
115973	Devonia, London .	—	Canning Town . 1902	..	87	Samuel Williams & Sons, Lim., 8, Lloyds Ave., London, E.C. 3. *Alfred Williams, same address.*
124904	Devonia, St. John's, N.F.L.	Sr.	Doting Cove, N.F.L. 1907	..	15	Charles R. Steer, St. John's, N.F.L.
125123	Devon's Pride, Brixham	K.	Brixham . . 1910	..	38	×Samuel S. Drew, 49, New Rd., Brixham.
160682	Dewdrop, Colchester .	Cr.	Southampton . 1911	..	4	×Raymond C. Garrard, 1, Seaforth Gdns., Middlesex.
119536	Diadem, St. John's, N.F.L.	Sr.	Roberts Arm, N.F.L. 1905; Rebuilt Fair Island, Bonavista Bay, N.F.L. . 1927	..	28	Jesse Bourne, Greenspond, N.F.L.
124468	*Diadem*, Southampton .	Bdn. Cr.	Itchen, Southampton. 1907	..	24	Ralph Hawkes, 70, South Audley St., London, W.1.

* Formerly the "Western Monarch." † Formerly the "Knight Commander," and a steamer.

Digitized by Google

Official No.	Name of Ship and Port of Registry.	Rig.	Where and When Built.	International Code Signal (Visual).	Registered Tonnage.	Owner, or Part Owner, and Manager (if recorded). ×Signifies *Managing Owner.* Italics signify *Manager.*
108515	Diamond, Rochester	Sp.	Rochester . 1897	..	44	×William G. Downing, 30, Plough Rd., Rotherhithe, London, S.E.16.
133336	*Diana*, Falmouth	Yl.	Falmouth . 1912	M.J.R.L	5	Lionel T. Clark, Two Trees, Southdown Rd., Southwick, Sussex.
148345	*Diana*, Fowey	Yl.	Falmouth . 1926	M.N.R.Y	12	×George C. Lepper, 72, High St., Belfast.
118513	Diana, Fremantle, W.A.	Sr.	Fremantle. 1903	..	13	Robinson & Norman, Lim., Broome, W.A.
160796	Diana, Hull	Sp.	Hull . 1928	..	3	×Stanley M. Knowles, 15, Albany St., Hull.
115974	Diana, London	—	Canning Town . 1902	..	87	Samuel Williams & Sons, Lim., 8, Lloyds Ave., London, E.C. 3. *Alfred Williams, same address.*
117909	Diana, St. George's, Grenada.	Sp.	Carriacou . 1905	..	25	Jabel H. Cox, Carriacou.
94811	*Diana, Victoria, B.C.	Sr.	Victoria, B.C. 1889	..	50	Sooke Harbour Fishing & Packing Co., Lim., 504, Union Bank Bldg., Victoria, B.C.
147283	Diana Vernon, Liverpool	—	Northwich . 1924	..	90	Spillers, Lim., 40, St. Mary Axe., London, E.C. 3. *John Hickman, c/o W. Vernon & Sons, Cunard Buildings, Liverpool.*
116186	†*Diane*, Southampton	Sr.	Leith . 1903	M.N.R.S	115	Capt. Cecil W. P. Slade, 3, Upper Belgrave St., London, S.W. 1.
152674	Diane Friolet, Chatham, N.B.	Sr.	Lower Caraquet, N.B. 1925	..	17	Joseph Friolet, Middle Caraquet, Gloucester, N.B.
148905	*Diantha*, Dartmouth	K.	Ipswich . 1910	..	4	Major-General Harold J. K. Banfield, Brackenside, Peaslake, Surrey.
101334	Dianthus, St. John's, N.F.L.	Sr.	Trinity Bay, N.F.L. 1894; Rebuilt, Pope's Harbour, Trinity Bay . 1920	..	47	Joseph Morris, Trinity, N.F.L.
113044	Dianthus, St. John's, N.F.L.	Sr.	Lit. Bay Is., N.F.L. 1900	..	39	Arthur M. Earle, Carbonear, N.F.L.
145196	Dibden, London	—	East Greenwich 1919	..	155	James Dredging Towage & Transport Co., Lim., 14, Dean's Yard, Westminster, London, S.W.1. *Robert E. V. James, same address.*
58513	Dick Turpin, Rochester	Spl.	Otterham, Kent 1870	..	39	×Alfred W. Edmonds, Houseboat Ronald, Canal, Gravesend, Kent.
148211	‡*Dido C.*, Barnstaple	K.	Lysekie, Sweden (a)	..	41	×Stephen G. B. Chugg, "Franklyn," Braunton, Devon.
151309	Dignity, St. George's, Grenada.	Sp.	Petit Martinique 1922	..	26	Alexander Bethel, Petit Martinique.
148997	§*Diligent*, Brixham	K.	Galmpton . 1926	..	33	Frederick W. Leith, c/o Mowll & Mowll, 34 & 36, Castle St., Dover.
80521	Diligent, Faversham	Spl.	Sittingbourne . 1880	..	36	×Miss Margaret M. Rotton, 45, Hamilton Terrace, London, N.W.8.
81028	*Diligent*, Plymouth	K.	Plymouth . 1879	..	14	×Michael N. Varvill, Gordonstoun School, Elgin, Morayshire.
142793	Diljanpari, Singapore	F &A	Singapore . 1918	..	76	Pana M. Ismail, 37, Kang Cheou Street, Singapore.
87575	Dimples, Port Darwin	Lr.	Hong Kong . 1897	..	9	Chin Chong, Darwin, N. Australia.
93387	‖Dinah, Hull	Sk.	Kirkintollock . 1887	..	58	Edgar Dawson, Lim., Dawes Lane, Scunthorpe, Lincs. *Edgar Dawson, "Venita," Bardney Estate, Barton-on-Humber.*
90995	*Dinah*, Lowestoft	K.	Rochester . 1887	M.K.X.J	17	Mrs. Louise M. Milward, The Boat House, Priest Hill, Old Windsor, Berks.
142035	*Dinah H.*, St. John's, N.F.L.	Sr.	La Poile, N.F.L. 1915	..	9	Edward Hanham, Harbor Le Con., N.F.L.
119636	***Diolinda*, Wexford	F &A	Appledore . 1909	E.I.B.X	88	×Thomas Vors, Port Victoria, Mahé, Seychelles Islands.
103864	Dione, Halifax, N.S.	Sp.	Dartmouth, N.S. 1898	..	6	G. Frederick Pearson, Halifax, N.S.
164134	Dione, Maldon	Cr.	Paglesham, Essex. 1936	..	3	Francis W. Newman, 2, Canvey Rd., Leigh-on-Sea, Essex.
115403	Dione, St. John's, N.F.L.	Sr.	Rocky Bay, N.F.L. 1900	..	17	Samson Russell, Western Arm, Rocky Bay, N.F.L.
103076	Dipper, Chatham, N.B.	Sr.	Shippegan, N.B. 1893; Rebuilt . 1897	..	12	W. S. Loggie Co., Lim., Chatham, N B.
124811	Dipper, Hull	—	Hessle . 1908	..	92	John A. Scott, Lim., 11, High St., Hull. *Roland Hesseltine, 15, Marlborough Avenue, Hull.*
108175	Dipper, London	Spl.	Halstow . 1896	..	33	Eastwoods, Lim., 47, Belvedere Rd., London, S.E.1. *Herbert F. Fuller, same address.*
160147	*Dirk II*, Maldon	Bdn Yl.	Laboe, Kiel . 1921	..	6	John Bunting, Osea Island, Maldon, Essex.
102222	Discoverer, Fremantle, W.A.	Sr.	Singapore . 1893	..	15	Emile W. Lepoigneur, Broome, W.A.
115977	Diva, London	—	Canning Town . 1902	..	87	Samuel Williams & Sons, Lim., 8, Lloyds Avenue, London, E.C.3. *Alfred Williams, same address.*
148777	Diver, London	—	Canning Town . 1885	..	206	Tilbury Contracting & Dredging Co, Lim., Tilbury House, Petty France, Westminster, London, S.W.1. *Capt. A M. Hughes, same address.*

* Formerly the "Sea Lion." † Formerly the "La Licorne," "Irma," and "Evelyn." ‡ Foreign name "Jules Claes." § Formerly the "Mary Eddy Vane." ‖ Formerly a steamer. ** Formerly the "Annie Reece."

Digitized by Google

Official No.	Name of Ship and Port of Registry.	Rig.	Where and When Built.	International Code Signal (Visual).	Registered Tonnage.	Owner, or Part Owner, and Manager (if recorded). ×Signifies *Managing Owner*. Italics signify *Manager*.
147121	Divot, Hull	—	Wakefield . 1909	..	45	×Percy E. Andrew, 74, Lowgate, Hull.
100819	*Dixie, St. John's, N.F.L.	Sr	Lockeport, U.S.A. 1894; Rebuilt Bay de L'Eau Is., N.F.L. 1929	..	29	Joseph Bullen, Bay de L'Eau Island, Fortune Bay, N.F.L.
134874	Dixmunde, St. John's, Newfoundland.	Sr.	King's Point, Green Bay, Nfd. 1910	..	32	Leonard Clarke, Victoria, Carbonear, N.F.L.
125654	Doddles, London	Spl.	Teynham . 1907	..	41	W. R. Cunis, Lim., 23-26, St. Dunstan's Hill, London, E.C. *Arthur Cunis, same address.*
156966	Dodge, Chatham, N.B.	—	Newcastle, N.B. 1930	..	73	John F. Kingston, Newcastle, N.B.
144662	*Dodo*, London	F &A	(a) (a)	..	8	Donald N. Walker-Pitt, The Firs, Birmingham Rd., Wylde Green, Warwickshire.
149380	*Dodo IV*, Greenock	K.	Fairlie . 1927	..	34	William M. Bergius, 14, St. Enoch Square, Glasgow.
162348	Dodo Paul, Liverpool	—	Northwich . 1931	..	141	Paul Bros., Lim., Homepride Mills, Birkenhead. *Frank O. Paul, same address.*
163652	*Doeis*, Southampton	Cr.	Papendrecht, Holland. 1917	..	19	William H. Duncan, 25, Clapton Common, Stamford Hill, London, N.
102142	Dog Star, Liverpool	F.	Northwich . 1893	..	103	Liverpool Lighterage Co., Lim., 26, Drury Bldgs., 21, Water St., Liverpool, 2. *Lovel D. Mack, same address.*
128324	Dogai, Port Moresby	K	Thursday Island, Queensland. 1912	..	15	Albert E. Harvey, Daru, Papua.
143570	Dogger, Southampton	—	Portsmouth . 1920	..	101	R. & J. H. Rea, Lim., Cory Bldgs., Fenchurch Street, London, E.C.3. *Reginald J. Spiller, same address.*
135389	Doleful, Cowes	—	Cowes . 1908	..	94	John Samuel White & Co., Lim., Cowes. *James Hunt, Medina Dock Engineering Works, Cowes.*
140305	Dollar I, Vancouver, B.C.	—	Rosslyn, B.C. . 1918	..	216	Canadian Robert Dollar Co., Lim., 1112, Standard Bank Building, Vancouver, B.C.
141021	Dollar II, Vancouver, B.C.	—	New Westminster, B.C. 1911	..	167	Canadian Robert Dollar Co., Lim., 1112, Standard Bank Building, Vancouver, B.C.
141427	Dollar VI, Vancouver, B.C.	—	Dollarton, B.C. . 1919	..	452	Canadian Robert Dollar Co., Lim., 305 850, Hastings Street West, Vancouver, B.C.
141446	Dollar VII, Vancouver, B.C.	—	Dollarton, B.C. . 1919	..	214	Canadian Robert Dollar Co., Lim., 305/850, Hastings Street West, Vancouver, B.C.
141448	Dollar VIII, Vancouver, B.C.	—	Dollarton, B.C. . 1919	..	235	Canadian Robert Dollar Co., Lim., 305/850, Hastings Street West, Vancouver, B.C.
151124	Dollar IX, Vancouver, B.C.	—	Dollarton, B.C. . 1928	..	283	Canadian Robert Dollar Co., Lim., 402, Pender St. West, Vancouver, B.C.
158596	Dollar XI, Vancouver, B.C.	—	Dollarton, B.C. . 1935	..	86	Canadian Robert Dollar Co., Lim., Dollarton, B.C.
147223	Dolly Bate, Liverpool	—	Runcorn . 1907	..	62	W. Bate & Co., Lim., 20, Redcross St., Liverpool. *Edward Tyson, same address.*
83027	Dolly Morden, Wallaceburg, Ontario.	Bge.	Dresden . 1881	..	198	George H. Morden, Oakville, Ontario.
98486	Dolly Varden, Cowes	Cr.	East Cowes . 1872	M.L.N.C	11	Thomas C. Ratsey, Windrush, Cowes, Isle of Wight.
137480	Dolo, Liverpool	—	Queensferry . 1915	..	46	Burton & Son, Lim., 3, Chapel St., Liverpool. *Thomas H. Burton, same address.*
38418	Dolphin, Arichat, N.S.	Sr.	Cheticamp, C.B. 1861	..	36	R. H. Morrison, Guysboro', N.S.
69177	Dolphin, St. John's, N.F.L.	Sr.	West Dublin, N.S. 1873; Rebuilt . 1889	..	41	Edwin Skinner, Richard's Harbour, N.F.L.
81699	Dolphin, St. John's, N.F.L.	Sr.	Smith's Sound, N.F.L. 1879; Rebuilt . 1900	..	46	John E. Chaulk, Carmanville, N.F.L.
88446	Dolphin, Savanna-la-Mar, Jamaica	Sp.	Dartmouth, N.S. 1884	..	10	William N. Farquharson, Savanna-la-Mar, Jamaica.
76298	*Dolphin*, Southampton	Cr.	St. Helier, Jersey. 1878	..	4	×Edward G. Matthews, 23, Sea Rd., Woolston, Southampton.
149260	*Dolphin*, Southampton	Cr.	Porthleven . 1909	M.N.Q.X	12	Miss Emma M. Weeding, Kingsthorpe, Addlestone, Surrey.
117672	Dolphin, Sydney, N.S.W.	Cr.	Pitt Water, N.S.W. 1904	..	6	George J. Robertson, Loftus St., Sydney, N.S.W.
157358	*Dolphin*, Toronto	Yl.	Toronto . 1932	..	7	George L. Ridout, 44, Oriole Gardens Toronto.
107797	Domain, St. John, N.B.	Sr.	Cambridge, N.B. 1899	..	91	Archie E. McFadden, Johnston Mills, Sackville, N.B.
130540	Dombrico No. 6, Montreal	—	Lachine, Que. . 1911	..	226	Gilbert E. Fauquier, Ottawa, Ont.
98201	†Domik II, London	Sk.	Swansea . 1882	M.C.D.R	18	×George F. Fall, 10A, Orchard St., Portman Square, London.
127873	*Dominion*, Auckland	K.	Auckland . 1908	..	5	Ancell C. Gregory, Broom, W.A.
116383	Dominion, Port Arthur, Ont.	—	Port Arthur, Ont. 1905	..	951	Great Lakes Dredging & Contracting Co., Lim., Ottawa, Ont.
154403	*Dominion Halsyd*, Lunenburg, N.S.	Sr.	Mahone Bay, N.S. 1927	..	142	Eastern Trust Co., Corner Hollis & Prince St., Halifax, N.S.
122442	Dominion No. 4, St. John, N.B.	—	Boston, U.S.A. 1906	..	538	Minister of Railways & Canals, Ottawa, Ontario.
151086	*Dominion Shipper*, Halifax, N.S.	Sr.	Mahone Bay, N.S. 1925	..	268	Eastern Trust Co., Corner Hollis & Prince St., Halifax, N.S.
117940	Dominique, Roseau, Dominica.	Sp.	Dominica . 1916	..	8	Rowntree & Co., Lim. York, England.

* Formerly the "David James," foreign name "Aiglon." † Formerly the "Water Lily."

Digitized by Google

Official No.	Name of Ship and Port of Registry.	Rig.	Where and When Built.	International Code Signal (Visual).	Registered Tonnage.	Owner, or Part Owner, and Manager (if recorded). × Signifies *Managing Owner.* Italics signify *Manager.*
99474	Don, Shields, South	Bge.	Hebburn . . 1896	..	245	Mayor, Aldermen & Burgesses of Jarrow, Durham. *James S. Weir, Jarrow, Durham.*
135042	Don 1, Yarmouth	Sp.	Wroxham . 1910	..	6	×Ernest F. Collins, Wroxham.
150984	Don III, Vancouver, B.C.	—	Vancouver, B.C.. 1923	..	178	Stanley S. McKeen, 1550, Balfour Ave., Vancouver, B.C.
114474	Don Percival, Fremantle, W.A.	Sr.	Fremantle, W.A. 1894	..	14	Victor R. Kepert, Broome, W.A.
134237	Don R., Montreal .	—	Montreal, Que. . 1914	..	225	Minister of Public Works of Dominion of Canada, Ottawa, Ont.
114470	Dona Elsie, Fremantle, W.A.	Sr.	Fremantle, W.A. 1900	..	14	Alfred E. Jones, Broome, W.A.
114463	Dona Frances, Fremantle, W.A.	Sr.	Fremantle, W.A. 1901	..	14	Streeter & Male, Lim., Broome, W.A.
114471	Dona Matilda, Fremantle, W.A.	Sr.	Fremantle, W.A. 1900	..	13	Territory Pearling Co., Lim., Darwin, N.T.
114472	Dona Verona, Fremantle, W.A.	Sr.	Fremantle, W.A. 1900	..	14	Arthur S. Male, W.A.
106341	Donald, St. John's, N.F.L.	Sr.	Hall's Bay, N.F.L. 1896	..	22	John Cowan, St. John's, N.F.L.
119580	Donald, Townsville	K.	Thursday Island 1904	..	17	Farquhar & Porter, Lim., Thursday Island, Queensland.
141461	Donald II, St. John's, N.F.L.	Sr.	Shelburne, N.S. 1919	..	200	William Trenholm, Louisburg, N.S.
134403	Donald A. Creaser, St. John's, N.F.L.	Sr.	Shelburne, N.S. 1914	..	99	Joseph Rose, Jersey Harbour, N.F.L.
119416	*Donald Hampton, St. John's, N.F.L.	Sr.	Little Hearts Ease, Trinity Bay, N.F.L. 1904	..	32	Ebenezer Hampton, Port de Grave, N.F.L.
102465	*Donald and Doris*, Bideford.	Sr.	Amlwch . . 1897	M.F.T.P	99	×Richard Slade, Hillside, Richmond Road, Appledore, Devon.
157888	Donalda Rose, St. John's, N.F.L.	Sr.	Flowers Cove, N.F.L. 1929	..	18	Albert S. Rose, Flowers Cove, N.F.L.
147783	Donandy, Middlesbrough	—	(a) (a)	..	35	Andrew J. Hutton & Sons, Lim., Dorman Long's Clarence Wharf, Port Clarence, Durham. *Andrew J. Hutton, Sunnyside, Nunthorpe, Yorks.*
143232	*Donegal Bay*, Londonderry.	Lr.	Killybegs, co. Donegal. 1909	..	6	×James Gallagher, Carrickfin, Bunbeg, co. Donegal.
121409	Donelda, St. John's, N.F.L.	Sr.	Codroy, N.F.L. . 1905	..	18	James Evans, Codroy, N.F.L.
115981	Dongola, London .	—	Canning Town . 1902	..	87	Samuel Williams & Sons, Lim., 8, Lloyds Avenue, London, E.C.3. *Alfred Williams, same address.*
116623	†Donjek, Dawson Y.T., Canada.	—	St. Michael, Alaska. 1912	..	225	British Yukon Nav. Co., Lim., Vancouver, B.C.
125748	Donner, London .	—	Beverley . . 1908	..	90	B.I. Transport Co., Lim., 107, Leadenhall St., London, E.C.3. *William Watkinson, same address.*
157723	Dono Casilda, Nassau, N.P.	K.	Ragged, Island . 1934	..	16	Horace A. Wilson, Ragged Island.
93502	Doon, Sydney, N.S.W. .	—	Port Stephens . 1885	..	68	John J. Amess, Sydney, N.S.W.
114606	Doonalla, Galway .	Lr.	Mynish . . 1900	..	13	×Stephen Keaney, Roundstone, co. Galway.
115628	*Dora*, Brisbane .	Yl.	Brisbane . . 1910	..	9	John Mactaggart, Brisbane.
112155	Dora, Chatham, N.B. .	Sr.	Miscon . . 1901	..	10	Saraphin Doiron, Miscon, co. Gloucester, N.B.
118546	Dora, Fremantle, W.A.	Sr.	Broome . . 1898	..	14	Mark Rubin, Broome, W.A.
87609	Dora, Gloucester . .	Sp.	Brimscombe . 1885	..	38	Miss Cicely O. Butt, Fern Villa. Saul, Gloucestershire. *Victor F. Butt, same address.*
124762	Dora, Hull . . .	—	Gainsborough . 1894	..	24	Rishworth, Ingleby & Lofthouse, Lim., The Swan Flour Mills, Hull. *James Rishworth, same address.*
115975	Dora, London . .	—	Canning Town . 1902	..	87	Samuel Williams & Sons, Lim., 8, Lloyds Ave., London, E.C. 3. *Alfred Williams, same address.*
125537	Dora, Yarmouth .	Wy.	Reedham . . 1897	..	22	×James S. Hobrough, 29, Riverside Rd., Norwich.
146374	‡Dora Abbott, Liverpool	—	Manchester . 1920	..	48	Fredk. J. Abbott, Lim., 604, Tower Bldg., Water St., Liverpool. *Thomas Abbott, same address.*
130729	Dora C., Lunenburg, N.S.	Sr.	Little Tancook, N.S. 1911	..	12	Hugh Cleveland, Blandford, Lunenburg Co., N.S.
139668	Dora D., Castries, St. Lucia.	Sr.	Castries . . 1919	..	43	Mrs. Louisa A. Degazon, Castries, St. Lucia.
86773	Dora E., St. John's, N.F.L.	Sr.	Fortune, N.F.L. 1880 Rebuilt . 1901	..	26	Daniel A. Ryan, Trinity, N.F.L.
159621	Dora P. Lane, St. John's, N.F.L.	Sr.	Flat Island, Bonavista Bay, N.F.L. 1935	..	66	Edmund Oldford, Burnside, Bonavista Bay, N.F.L.
100168	Dora Siewerd, Victoria, B.C.	Sr.	Lunenburg, N.S. 1891	..	94	Albert C. Ruscoe, P.O. Box 837, Victoria, B.C.
142215	Dorah, Hong Kong .	—	Hong Kong . 1910	..	86	Hong Kong, Canton and West River Tug and Lighter Co. Lim., Victoria, Hong Kong.
160215	*Dorbet II*, Glasgow	K.	Fraserburgh . 1926	..	16	Willmott Houselander, 30, Cornwallis Crescent, Clifton, Bristol.
74280	Dorchester, Montreal .	—	Quebec . . 1876	..	375	Consolidated Sand Co., 270, Ottawa St., Montreal.
121141	Doreen, Sydney, N.S.W.	Cr.	North Sydney . 1905	..	8	Ernest G. Stimson, Leichhardt St., Glebe Point, Sydney, N.S.W.
139412	*Dorella*, Ramsgate .	Cr.	Brixham . . 1915	..	6	×Samuel Down, 19, Guildford Lawn, Ramsgate.

* Formerly the "Catherine." † Foreign name "Camille." ‡ Formerly the "Faulkner's Wasp."

Digitized by Google

Official No.	Name of Ship and Port of Registry.	Rig.	Where and When Built.	International Code Signal (Visual).	Registered Tonnage.	Owner, or Part Owner, and Manager (if recorded). × Signifies *Managing Owner.* Italics signify *Manager.*
119028	Doric, Fremantle, W.A.	Sr.	Perth, W.A. . 1904	..	12	Streeter & Male, Lim., Broome, W.A.
144280	**Doreen*, Halifax, N.S. .	Sr.	Aspen-on-Rhine, Holland. 1919	..	302	Mrs. Margaret Cruikshank, Sydney, W.S.
157044	Dorina Helene Bathurst, N.B. .	Sr.	Morais, Glo. Co., N.B. 1931	..	18	Maurice Gionet, Middle Caraquet, N.B.
158004	Dorinda, Shanghai .	—	Shanghai . . 1934	..	11	Charles E. Lintilhac, 104, Bubbling Well Rd., Rd., Shanghai.
113759	Doris, Ipswich . .	Spl.	Ipswich . . 1904	M.G.R.S	62	R. & W. Paul, Lim., Ipswich. *Peter Reed, Key Street, Ipswich.*
99372	Doris, Liverpool .	Cr.	Birkenhead . 1891	..	7	×Thos. Horrocks Miller, Poulton-le-Fylde, Lancashire.
114443	Doris, Newcastle . .	—	Hebburn, Quay-on-Tyne. 1903	..	55	Tyne Wherry Co., Lim., Custom House Chambers, Quayside, Newcastle-on-Tyne. *James L. Forsyth, same address.*
149111	*Doris*, Portsmouth .	Cr.	Gosport . . 1925	..	15	Harold A. Holdsworth, 47, Charing Cross Rd., London, W.E.2.
117318	Doris, St. John's, N.F.L.	Sr.	La Poile Bay, N.F.L. 1903	..	8	Prosper A. Garcin, Rose Blanche, N.F.L.
86603	Doris, Shoreham . .	Yl.	Shoreham . 1884	M.K.V.N	25	Rollo F. Robertson, Yacht "Rober," St. Mawes, Falmouth.
148792	*Doris*, Shoreham . .	Cr.	(*a*) (*a*)	..	7	×William H. Sandom, Leinster Lodge, 14, York Terrace, Ramsgate, Kent.
83691	Doris, Sydney, N.S.W. .	Cr.	Balmain, N.S.W. 1880	..	7	John Harrington, Sydney, N.S.W.
118988	Doris Good, Fremantle, W.A.	Sr.	Fremantle . 1903	..	13	Streeter & Male, Lim., Broome, W.A.
152757	*Doris Grace*, Victoria, B.C.	K.	Metchosin, B.C. 1926	..	15	Paul Grau, 857, Colville Rd., Esquimalt, B.C.
103465	†Doris Hall, Halifax, N.S.	Sr.	Castine, U.S.A. . 1866	..	59	David Anderson, Charlottetown, P.E.I.
124944	Doris Ida, St. John's, N.F.L.	Sr.	Musgrave Town, N.F.L. 1907	..	28	Robert S. Oldford, Musgrave Town, N.F.L.
121994	‡Doris J. Samson, St. John's, N.F.L.	Sr.	Lunenburg, N.S. 1906	..	74	Abel Ralph, Flat Islands, Bonavista Bay, N.F.L.
159703	Doris V. Douglas, St. John's, N.F.L.	Sr.	Humbermouth, Bay of Islands, N.F.L. 1935	..	108	Samuel Batten, Humbermouth, Bay of Islands, N.F.L.
140064	Doris W., St. John's, N.F.L.	Sr.	Ramea, N.F.L. . 1917	..	11	Isaac Walters, Fox Roost, Burgeo, N.F.L.
128155	§Dorjoy, Lerwick . .	Sr.	Kalcten . . 1308	..	246	Mrs. Anne E. Robertson, Scarpa, King Harald St., Lerwick. *John W. Robertson, Alexandra Wharf, Lerwick.*
148171	*Dorma*, Littlehampton .	Sp.	Littlehampton . 1923	..	4	Arthur G. Prideaux, 2, West Hill Road, London, S.W. 18.
120777	*Dormouse*, London .	Yl.	Woodbridge . 1902	..	8	Frank W. Bristow, 8, Lloyd's Avenue, London, E.C.3.
81987	Dorothea, Harwich .	Spl.	Ipswich . . 1880	..	52	×Alfred Sully, New Corn Exchange, Mark Lane, London.
136652	*Dorothea*, London .	Yl.	Falmouth . 1909	..	6	Victor R. Winnicott, The Knowle, Vapron Rd., Plymouth.
147568	*Dorothea*, London .	Sp.	Falmouth . 1915	..	12	Odin T. Faulkner, Ibadan, Nigeria, W. Africa.
91335	Dorothy, Harwich. .	Spl.	Harwich . . 1889	M.G.V.Y	59	×Alfred Sully, 34, Mark Lane, London, E.C.3.
102850	*Dorothy*, London . .	Cr.	Poole . . 1894	M.Q.P.F	11	Capt. Horace Barrow, Denby House, Paignton, Devon.
119380	*Dorothy*, Lowestoft .	Bdn.	Lowestoft . 1904	..	7	Albert A. Wooden, "Broad View," Broad View Rd., Oulton Broad, Lowestoft.
105278	Dorothy, Plymouth .	Sk.	Stonehouse . 1896	..	25	×William J. Johns, Church St., Helston, Cornwall.
116193	Dorothy, Portsmouth .	—	Portsmouth . 1898	..	99	Frank Bevis, Lim., Wolfe Rd., Mile End, Portsmouth. *Frank P. Bevis, same address.*
90980	Dorothy, Rochester .	Spl.	Rochester . 1885	M.G.T.F	44	London & Rochester Trading Co., Lim., Canal Rd., Rochester. *Albert A. Hutson, Earl St., Maidstone.*
109913	Dorothy, Rochester .	Spl.	Sittingbourne . 1898	..	46	C. Burley, Lim., Sittingbourne, Kent. *Sydney W. Burley, Pond House, Borden, Kent.*
110116	Dorothy, Rochester .	Spl.	Limehouse . 1899	..	49	Stuart (Thamesmouth) Sand and Shingle Co., Lim., 210, Borough High St., London, S.E.1. *Percy Surridge, same address.*
111899	Dorothy, St. John, N.B.	Sr.	Meteghan River, N.S. 1905	..	49	Mrs. Mercilla McG. McIsaac, Parrsboro, N.S.
118591	Dorothy, Townsville .	K.	Thursday Island 1903	..	17	Frederick E. Morey, Thursday Island, Queensland.
122370	*Dorothy*, Vancouver, B.C.	Lr.	Vancouver, B.C. 1907	..	7	Attorney General for the Province of British Columbia, Victoria, B.C.
134406	Dorothy Adams, St. John's, N.F.L.	Sr.	Lunenburg, N.S. 1915	..	92	Eldon Drodge & Theophilus Drodge, Random, Trinity Bay, N.F.L.
152299	Dorothy Beazley, St. John's, N.F.L.	Sr.	Burin, N.F.L. . 1926	..	16	Hollett's Fisheries, Lim., St. John's, N.F.L.
170037	Dorothy Beryl, St. John's, N.F.L.	Sr.	White Rock, Trinity Bay, N.F.L. 1936	..	62	Ezekiel Frampton, White Rock, Trinity Bay, N.F.L.
135399	Dorothy E., St. George's, Grenada.	Sp.	Bogle, Carriacou 1912	..	8	Edward Enoe, Bogle, Carriacou.
126112	Dorothy G., Lunenburg, N.S.	Sr.	Tancook, N.S. . 1908	..	17	William Shrader, Canso, Guysborough Co., N.S.
159662	Dorothy George Simpson, St. John's, N.F.L.	Sr.	New Harbour, Trinity Bay, N.F.L. 1935	..	44	James H. George, New Harbour, Trinity Bay, N.F.L.
162254	Dorothy H., Hull . .	—	Thorne . . 1928	..	84	John Harker, Lim., Knottingley, Yorks. *Elijah K. Thirkettle, Springfields, Knottingley, Yorks.*

* Foreign name "Emily." † Formerly the "D. F. Patchin." ‡ Formerly the "Ella Mason." § Foreign name "Cr..."

Digitized by Google

Official No.	Name of Ship and Port of Registry.	Rig.	Where and When Built.	International Code Signal (Visual).	Registered Tonnage.	Owner, or Part Owner, and Manager (if recorded). ×Signifies *Managing Owner.* Italics signify *Manager.*
139495	*Dorothy Hooper, Nassau, N.P.	Sp.	Nassau, N.P. . 1912	..	10	Incorporated Trustees of the Church of England in Bahamas.
159090	Dorothy M. Jean, St. John's, N.F.L.	Sr.	Rattling Brook, 1934 Green Bay, N.F.L.	..	52	Peter Brooks, Lush's Bight, Notre Dame Bay, N.F.L.
170032	Dorothy M. Parsons, St. John's, N.F.L.	Sr.	Bonne Bay, 1936 N.F.L.	..	30	George E., Samuel F., Alfred O., Andrew N. and James H. Parsons, Bonne Bay.
134861	†Dorothy Mac, St. John's, N.F.L.	Sr.	Farmens Arm, 1914 N.F.L. Rebuilt, Codroy, 1929 N.F.L.	..	26	John McLellan, Codroy, N.F.L.
141467	Dorothy O., St. John's, N.F.L.	Sr.	Shelburne, N.S. 1922	..	119	Harvey & Co., Lim., St. John's, N.F.L.
137872	Dorothy P. Sarty, St. John's, N.F.L.	Sr.	Shelburne, N.S. 1915	..	77	Harold B. C. Lake, Fortuna, N.F.L.
142999	Dorothy Strong, St. John's, N.F.L.	Sr.	Little Bay 1920 Islds., N.F.L.	..	37	James M. Strong, Little Bay Islands, N.F.L.
151603	Dorothy Winsor, St. John's, N.F.L.	Sr.	Placentia Bay, 1923 N.F.L.	..	25	Montgomery Winsor, Aquaforte, N.F.L.
158394	*Dorothy & Frances*, Digby, N.S.	Sp.	Litchfield, Annapolis Co., N.S. 1936	..	20	Frank L. Anderson, Digby, N.S.
86239	Dorrie, Liverpool . .	F.	Northwich . 1870	..	86	Burton & Son, Lim., 3, Chapel St., Liverpool. *Thomas H. Burton, same address.*
140031	*Dorris*, Kingston, Jamaica.	Sr.	Kingston, 1920 Jamaica.	..	16	Paul C. Logan, 101, Windward Rd., Kingston, Jamaica.
131278	Dory, Liverpool .	—	Queensferry, 1910 Flints.	..	125	Rea Lim., 20, Water St., Liverpool. *George W. Madders, same address.*
149562	*Doughty*, Plymouth	K.	Looe . . 1906	..	5	Mrs. Kathleen Neish, "Southleigh," Monpelier Rd., Hove, Sussex.
118532	Douglas, Fremantle, W.A.	Sr.	Fremantle, W.A. 1903	..	13	Ancell C. Gregory, Broome, W.A.
116540	Douglas Adams, Halifax,	Sr.	Lunenburg, N.S. 1905	..	99	William Ashbourne, Twillingate, N.F.L.
137460	Douglas Vernon, Liverpool.	—	Stretford, Manchester. 1915	..	75	Spillers, Lim., 40, St. Mary Axe, London, E.C.3. *John Hickman, c/o W. Vernon & Sons, Cunard Building, Liverpool.*
151611	Douglas & Ada, St. John's, N.F.L.	Sr.	La Paile, N.F.L. 1923	..	11	Robert Melbourne, Grand Bruit, N.F.L.
95363	Dove, Fremantle, W.A.	Lr.	Fremantle, W.A. 1888	..	15	Victor R. Kepert, Darwin, N.T.
117145	Dove, Halifax, N.S.	Sr.	Petpiswick, N.S. 1905	..	10	George M. Donaldson, Eastern Passage, Halifax Co., N.S.
99578	Dove, Hull . . .	Kl.	Hull . . 1892	..	49	Hull, Keel & Lighter Co., Lim., Kingston St., Hull. *W. A. Newbald, same address.*
118758	Dove, Hull . . .	—	Beverley . . 1903	..	87	John A. Scott, Lim., 11, High St., Hull. *Roland Heseltine, 15, Marlborough Avenue, Hull.*
96767	Dove, St. John's, N.F.L.	Sr.	Port Hawkesbury, N.S. 1893	..	49	Albert W. Bishop, St. John's, N.F.L.
117228	Dove, St. John's, N.F.L.	Sr.	St. Mary's Bay, 1900 N.F.L.	..	17	Augustus F. Goodridge, St. John's, N.F.L.
112857	Dove, Skibbereen .	Lr.	Peel, I. of Man . 1880	..	38	×Daniel Coughlan, Blackrock, Co. Cork.
117022	Dove, Sydney, C.B.	Sr.	New Campbelton, C.B. 1901	..	49	James T. Burchell, Port Morien, C.B.
101008	Dove, Sydney, N.S.W. .	Lr.	Berry's Bay, 1891 N.S.W.	V.J.K.P	15	George Brown, Randwick, Sydney, N.S.W.
147113	Dovecliffe, Hull .	Sq.	Thorne . . 1923	..	63	W. Bleasedale & Co., Lim., Colonial Chambers, Princes Dock Side, Hull. *Frederick Baker, same address.*
140603	Dovedale, Liverpool .	—	Worsley, near 1872 Manchester.	..	47	Richard Abel & Sons, Lim., 7 & 9, James St., Liverpool. *Fred Abel, same address.*
67038	Dover Castle, London .	Spl.	Sittingbourne . 1872	..	50	×Robert Skinner, Warren Hill, Woodbridge, Suffolk.
145661	*Doxmare*, Brixham. .	Yl.	Falmouth . 1924	..	2	George C. Barrow & Charles L. Chatwin, 4, Bennetts Hill, Birmingham and Garth Billington, 14, Pritchatts Rd., Edgbaston, Birmingham.
114744	Draco, London . .	—	Rotterdam . 1901	..	75	W. H. J. Alexander, Lim., St. John's Wharf, Wapping, London, E.1. *William P. Alexander and George F. Alexander, same address.*
120024	Dragon, Fremantle, W.A.	—	Perth, W.A. . 1906	..	158	Swan River Shipping Co., Lim., Perth, W.A.
125976	Dragon Rouge, Toronto, Ont.	—	Toronto . . 1908	..	203	Kilmer Gibson and Van Nostrand Lim., Fleet St. and Spadina Avenue, Toronto, Ont.
163149	Drake C., Hull . .	—	Thorne . . 1930	..	84	James W. Cook & Co., Lim., 130, Minories, London, E.C.3. *Herbert P. Robottom, same address.*
131679	Drangen, Fremantle .	Sr.	North Fremantle, 1914 W.A.	..	12	Mrs. Lilian E. Mulgrue, Broome, W.A.
118586	Drayton, Sydney, N.S.W.	K.	Thursday Island 1902	..	17	Charles E. Sinclair, Thursday Island, Queensland,
118578	Dread, Turk's Islands .	Sp.	Inagua . . 1907	..	3	Winfred W. Richardson, Inagut, Bahama Islands.
109270	Dread Not, Montego Bay	Sr.	Grand Cayman . 1900	..	30	John C. Connolly, Grand Cayman, Jamaica.
92597	Dread Not, Sydney, C.B.	Sr.	Little Bras d'Or, 1888 C.B.	..	10	Peter Le Blanc, Little Bras d'Or, C.B.

* Formerly the "Eric S." † Formerly the "J. C. May."

Digitized by Google

Official No.	Name of Ship and Port of Registry.	Rig.	Where and When Built.	International Code Signal (Visual).	Registered Tonnage.	Owner, or Part Owner, and Manager (if recorded). ×Signifies *Managing Owner*. Italics signify *Manager*.
116671	Dreadnought, St. Andrews, N.B.	Sp.	Iuaco, S. John, N.B. 1896	..	18	Easton Green, Grand Manan, N.B.
123849	Dreadnought, London .	Spl.	Sittingbourne . 1907	M.F.J.W	70	E. J. & W. Goldsmith, Lim., 110, Fenchurch St., London, E.C.3. *Edward J. Goldsmith, same address.*
121501	Dreadnought, St. John's, N.F.L.	Sr.	Smith Sound, N.F.L. 1906	..	39	Wm. J. Bugden, Middle Lance Cove, Trinity Bay, N.F.L.
163742	*Dream*, Poole . .	Stay-sail. Sr.	Poole . . 1926	..	9	David W. Cambridge, "Wootton Cottage," Branksea Ave., Hamworthy, Poole, Dorset.
158028	*Dreamland*, Shanghai .	F. & A.	Hongkong . . 1921	..	7	Imperial Chemical Industries (China), Lim., 153, Szechuan Rd., Shanghai.
126791	Dredge Barnston, New Westminster, B.C.	—	New Westminster, B.C. 1910	..	52	Corporation of the Township of Richmond, B.C., Municipal Hall, Eburne, B.C.
111972	Dredge Frank, Port Arthur, Ontario.	—	Bay City, U.S. . 1892	..	154	Great Lakes Dredging and Contracting Co., Lim., Ottawa, Ontario.
154867	Dredge Midland, Midland, Ontario	—	Montreal . . 1931	..	978	Canadian Dredging Co., Lim., Midland, Ont.
122174	Dredge No. 1, Port Arthur, Ontario	—	Port Arthur, Ont. 1903	..	176	Great Lakes Dredging and Contracting Co., Lim., Ottawa, Ontario.
117102	Dredge No. 2, Montreal .	—	(a) (a)	..	247	Lazarus Cohen, Montreal.
116242	Dredge No. 5, Sault Ste. Marie.	—	Buffalo, N.Y. . 1896	..	174	Soo Dredging and Construction Co., Lim., Sault Ste. Marie, Ont.
112010	Dredge No. 6, Port Arthur, Ont.	—	Duluth, Minn., U.S.A. . 1891	..	313	Great Lakes Dredging and Contracting Co., Lim., Ottawa, Ontario.
122173	Dredge No. 7, Port Arthur, Ontario.	—	Duluth, U.S.A. (a)	..	235	Rob. G. Weddell, Trenton, Ontario.
163841	Dredge No. 8, Port Arthur, Ontario.	—	Dulutte, Minn., U.S.A. 1888	..	415	Great Lakes Dredging and Contracting Co., Lim., Ottawa, Ontario.
122431	Dredge No. 14, Sault Ste. Marie, Ontario.	—	Saginaw, U.S.A. 1891	..	352	C. S. Boone Dredging and Construction Co., Lim., Toronto, Ontario.
100310	Dredge No. 15, Port Arthur, Ont.	—	Saginaw, U.S.A. 1891	..	174	Great Lakes Dredging and Contracting Co., Lim., Ottawa, Ontario.
130896	Dredge P.D.W. No. 301, Victoria, B.C.	—	New Westminster, B.C. 1908	..	538	Minister of Public Works for the Dominion of Canada, Ottawa.
150982	Dredge P.W.D. No. 302, Vancouver, B.C.	—	Nelson, B.C. . 1923	..	129	Minister of Public Works, Ottawa, Ont.
150983	Dredge P.W.D. No. 309, Vancouver, B.C.	—	Chase, B.C. . 1923	..	111	Minister of Public Works, Ottawa, Ont.
134269	Dredge Primrose, Midland, Ont.	—	Welland, Ont . 1915	..	767	Canadian Dredging Co., Lim., Midland, Ont.
116269	Dredge Simcoe, Toronto	—	Beaverton . 1901	..	136	Randolph Macdonald Co., Lim., Toronto, Ont.
142006	*Dredger Kent, London	—	Kinderdijk, Holland. 1911	..	309	K. L. Kalis & Co., Lim., Stone House, Bishopsgate, London, E.C. 2. *Bertram J. Allison, same address.*
135696	Dredgwell, Southampton	—	Dordrecht, Holland. 1915	M.K.Q.P	451	Tilbury Contracting and Dredging Co., Lim., Queen Anne's Chambers, Tothill Street, Westminster. *Arthur M. Hughes, 35, Mark Lane, London, E.C.*
160923	†*Driac*, Portsmouth .	Cr.	Gosport . . 1930	M.P.S.R	8	Matthew Hackforth-Jones, 57, Burton Court, Chelsea, London, S.W.3.
162782	*Driac II*, Portsmouth .	Cr.	Portsmouth . 1932	..	5	Arthur G. H. Macpherson, "Tighnamara," Alverstoke, Hants.
119730	Drigg, Southampton .	—	Southampton . 1906	..	138	R. & J. H. Rea Lim., Cory Bldgs., Fenchurch St., London, E.C. 3. *Reginald J. Speller, same address.*
134089	Drill Boat Burrard, Vancouver, B.C.	—	North Vancouver, 1914	..	220	William R. Jaynes, 726, Front St., New Westminster, B.C.
126725	Drill Boat No. 1, Peterboro', Ont.	—	Hastings, Ont. . 1909	..	51	Rob. G. Weddell, Trenton, Ontario.
126726	Drill Boat No. 2, Peterboro', Ont.	—	Hastings, Ont. . 1910	..	28	Randolph Macdonald Co., Lim., Toronto, Ont.
130771	Drill Boat No. 5, Sault Ste. Marie, Ontario.	—	South Chicago, U.S.A. 1907	..	589	Sydney L. Penhorwood, Room 24, Royal Bank Bldg., Sault Ste. Marie, Ontario.
147118	Driver, Hull . .	Sq.	Goole . . 1906	..	46	×Percy E. Andrew, 74, Lowgate, Hull.
78430	‡Drogheda, Liverpool .	—	Paisley . . 1891	..	142	×John R. Nicholson, 28, Brunswick St., Liverpool.
147115	Drongo, Hull . .	—	Howden Dyke, York. 1923	..	102	John A. Scott, Lim., 11, High St., Hull. *Roland Heseltine, 15, Marlborough Avenue, Hull.*
152746	§Drumwall, Vancouver, B.C.	—	Oakland, Cal., U.S.A. . 1902	..	1096	Island Tug & Barge Co., Lim., Wharf St., Victoria, B.C.
134982	Drus, Singapore . .	Sr.	Singapore . 1913	..	71	P. L. A. Chettiar, 32, Market St., Singapore
161125	Du 2, Liverpool . .	—	Northwich . 1929	..	56	Elder Dempster Lines, Lim., Colonial House, 20, Water St., Liverpool. *Gerald F. Torrey, same address.*
161138	Du 3, Liverpool . .	—	Northwich . 1929	..	56	Elder Dempster Lines, Lim., Colonial House, 20, Water St., Liverpool. *Gerald F. Torrey, same address.*
161121	Du 4, Liverpool . .	—	Lytham . . 1929	..	57	Elder Dempster Lines, Lim., Colonial House, 20, Water St., Liverpool. *Gerald F. Torrey, same address.*
141994	Duala, Bathurst, R.G. .	—	Hamburg . . 1912	..	50	African & Eastern Trade Corporation, Lim., Wellington St., Bathurst, Gambia.

* Formerly the "Raban," foreign name "Belfast." † Formerly the "Marlin." ‡ Formerly a steamer.
§ Formerly the "Coronella II."

Digitized by Google

Official No.	Name of Ship and Port of Registry.	Rig.	Where and When Built.	International Code Signal (Visual).	Registered Tonnage.	Owner, or Part Owner, and Manager (if recorded). × Signifies *Managing Owner*. Italics signify *Manager*.
118283	Dubhe, London	—	New Holland, nr. Hull. 1903	..	93	W. H. J. Alexander, Lim., St. John's Wharf, Wapping, London, E. 1. *William P. Alexander and George F. Alexander, same address.*
137917	Duc de la Marin, Bathurst, N.B.	Sr.	Caraquet, N.B. 1915	..	22	Alfred A. Chiasson, Caraquet, Gloucester, N.B.
77190	*Duchess*, Ardrossan	Cr.	Port Bannatyne, Rothesay. 1878	..	18	×William Cook, Sealfield, Kildonan, Arran.
118372	Duchess, London	Spl.	East Greenwich 1904	M.G.M.Z	55	Wakeley Brothers & Co., Lim., 74, Bankside, Southwark, London, S.E. 1. *Victor H. Parker, same address.*
115455	Duchess, St. John's, N.L.F.	Sr.	Bonavista Bay, N.F.L. 1902	..	24	Philip Templeman, Bonavista, N.F.L.
132437	Duchess, St. John's, N.F.L.	Sr.	Chapel Arm, N.F.L. 1906	..	34	Frederick Woodman, New Harbor, Trinity Bay, N.F.L.
123476	Duchess, St. John's, N.F.L.	Sr.	Musgrave Harbour, N.F.L. 1902	..	15	Gerald Harvey, St. John's, N.F.L.
115471	Duchess of Fife, St. John's, N.F.L.	Sr.	Nipper's Harbor, N.F.L. 1902	..	58	Philip Templeman, Bonavista, N.F.L.
74776	Duck, Adelaide, S.A.	Bge	Goolwa, S.A. 1876	..	37	Permewan, Wright & Co., Lim., Melbourne.
108062	**Duck*, Maldon	Cr.	Oulton Broad 1896	..	12	Automobile & General Finance Corporation, Lim., 5, Broad St. Place, London, E.C.2. *Sidney Leighton, Curds Cottage, Bradwell-on-Sea, Essex.*
161421	*Duckling*, London	K.	Walton-on-Thames. 1930	..	6	Charles L. G. Wilkinson, "Curlhawes," Thorpe, Chertsey, Surrey.
104085	*Duckling*, Yarmouth	Cr.	Wroxham, Norfolk. 1894	..	3	Harold G. Meek, Inishowen, Woollahra, Sydney, N.S.W.
152020	*Duckwing*, Sydney, N.S.W.	Cr.	Sydney, N.S.W. 1925	V.J.K.W	14	Edgar M. Perdrian, Lindfield, Sydney, N.S.W.
131809	†*Duet*, London	Yl.	Itchen, Southampton. 1912	..	12	Augustine Courtauld, 8, Palace Green, London, W. 8.
113836	Duke, St. John's, N.F.L.	Sr.	Exploits, N.F.L. 1901	..	63	William Winsor, Wesleyville, N.F.L.
145855	Duke Abbott, Liverpool	—	Manchester 1870	..	44	Fredk. J. Abbott, Lim., 19, Castle St., Liverpool. *Thomas Abbott, same address.*
131113	Duke of Connaught, Montreal.	—	Barrow-in-Furness. 1912	..	17964	Canadian Vickers, Lim., 20, Bleury St., Montreal.
90992	Duke of Kent, Rochester	Spl.	Frindsbury 1886	..	43	×James D. Watson, Little Wakering, Essex.
152279	Dulen Yalla, Bathurst	—	Bathurst (a)	..	8	Palmine, Lim., 32, Wellington St., Bathurst.
104935	Duluth, Faversham	Spl.	Whitstable 1895	..	57	Daniels Brothers (Whitstable), Lim., Sea Wall, Whitstable. *Harry K. Daniels, Kelvin House, Nelson Rd., Whitstable.*
85804	‡Dumas, Liverpool	—	Bristol 1882	..	95	William Cooper & Sons, Lim., Widnes Dock, Widnes. *James H. Cooper, "Home Bay," Derby Rd., Widnes.*
135536	Dummy Barge No. 1, Liverpool.	—	Garston 1912	..	78	Mersey Docks and Harbour Board, The Dock Office, George's Pierhead, Liverpool. *Capt. Frederick W. Mace, O.B.E., R.N.R., Dock Office, Liverpool.*
147301	Dummy Barge No. 2, Liverpool.	—	Saltney, Flintshire. 1925	..	100	Mersey Docks & Harbour Board, The Dock Office, George's Pierhead, Liverpool. *Capt. Frederick W. Mace, O.B.E., R.N.R., same address.*
147302	Dummy Barge No. 3, Liverpool.	—	Saltney, Flintshire 1925	..	100	Mersey Docks & Harbour Board, The Dock Office, George's Pierhead, Liverpool. *Capt. Frederick W. Mace, O.B.E., R.N.R., same address.*
76371	§Dummy Barge No. 4, Liverpool.	—	Birkenhead 1872	..	95	Mersey Docks & Harbour Board, The Dock Office, George's Pierhead, Liverpool. *Capt. Frederick W. Mace, O.B.E., R.N.R., same address.*
76375	‖Dummy Barge No. 5, Liverpool.	—	Birkenhead 1872	..	95	Mersey Docks & Harbour Board, The Dock Office, George's Pierhead, Liverpool. *Capt. Frederick W. Mace, O.B.E., R.N.R., same address.*
129650	Dunaletchme, Singapore	Tkg.	Singapore 1910	..	74	M. Shaik Mohamed, 37, Keng Cheow St., Singapore.
146850	*Dún an Óir*, Skibbereen	Cr.	Baltimore, Co. Cork. 1930	..	9	×Michael T. Driscoll, Carhoona, Cape Clear Island, Co. Cork.
159316	*Dún Cléire*, Dublin	Cr.	Rathmore, Baltimore, Co. Cork. 1935	..	4	Sea Fisheries Association of Saorstat Eireann, Lim., 45, Kildare St., Dublin. *Eugene MacKenna, same address.*
114609	*Dun Connor*, Dublin	Lr.	Mynish Is., Co. Galway 1902	..	16	×Joseph O'Rourke, 48, St. Peter's Terrace, Howth, Co. Dublin.
108511	Dundonald, Rochester	Spl.	Rochester 1897	..	50	C. Burley, Lim., Sittingbourne, Kent. *Sydney W. Burley, Pond House, Borden, Sittingbourne, Kent.*
144769	Dundry, Bristol	—	(a) (a)	..	109	T. R. Brown & Sons, Lim., 4, the Grove, Queen Square, Bristol. *Henry R. Brown, same address.*
112207	**Dundurn, Hamilton	Sp.	Detroit, Mich. 1882	..	472	Canada Steamship Lines, Lim., 9, Victoria Square, Montreal.
134988	Dunialam, Singapore	Yl.	Singapore 1913	..	76	Mrs. Zahara Beebee, 34, Rajasing St., Pondicherry.

* Foreign name "Puako." † Formerly the "Gaviota," foreign name "Goviata." ‡ Formerly the "Rose."
§ Formerly the "Conservator." ‖ Formerly the "Perserverance." ** Formerly a steamer.

Digitized by Google

Official No.	Name of Ship and Port of Registry.	Rig.	Where and When Built.	International Code Signal (Visual).	Registered Tonnage.	Owner, or Part Owner, and Manager (if recorded). ×Signifies *Managing Owner*. Italics signify *Manager*.
121076	Dunlin, Hull	—	Hessle . . 1905	..	71	Co-operative Wholesale Society, Lim., 1, Balloon St., Manchester. *Thomas Broderick, same address.*
128582	*Dunlin*, Poole	Yl.	Poole . . 1909	..	9	Leslie A. E. Stevens, 269 Archway Rd., Highgate, London, N.6. and Frederick N. Bentley, 15, Prince of Wales Mansions, London, S.W.11.
63445	Dunloe, Melbourne	S.	Glasgow . . 1870	V.J.K.X	674	James Paterson & Co., Proprietary Lim., Melbourne.
113317	Dunmail, Southampton	—	Southampton . 1897	..	100	R. & J. H. Rea, Lim., Cory Bldgs., Fenchurch St., London, E.C. 3. *Reginald J. Speller, same address.*
152233	*Dunmor*, Sligo	Lug.	Moville . . 1929	..	2	×Charles O'Donnell, Parkmore, Ballymore. Letterkenny, Co. Donegal.
134825	Dunner, St. John's, N.F.L.	Sr.	Little Bay Island, N.F.L. 1913	..	45	James Strong, Little Bay Island, N.F.L.
113333	Dunnerdale, Southampton.	—	Southampton . 1900	..	80	R. & J. H. Rea, Lim., Cory Bldgs., Fenchurch St., London, E.C.3. *Reginald J. Speller, same address.*
140580	Dunsdale, Liverpool	—	Runcorn . . 1917	..	41	Richard Abel & Sons, Lim., 7 & 9, James St., Liverpool. *Fred Abel, same address.*
98813	*Dunstable, Rochester	Spl.	Milton, Sittingbourne, Kent. 1891	..	49	Associated Portland Cement Manufacturers, Lim., Portland House, Tothill St., London, S.W.1. *James A. White, same address.*
98965	Dunsyre, Victoria, B.C.	—	Port Glasgow . 1891	V.G.W.N	2015	Pacific Mills, Lim., Vancouver, B.C. *Harold B. Elworthy, Victoria, B.C.*
110020	Duplicate, London	Spl.	Rochester . 1898	M.J.B.W	50	×Arthur J. Peters, 25, Lovelace Avenue, Southend-on-Sea, Essex.
71844	*Duras*, Ayr	Sr.	South Shields . 1892	..	56	×John McConkey, Bonavista, Green St., Carrickfergus, Co. Antrim.
114841	Durban, London	—	Sittingbourne . 1901	..	90	Edward Lloyd, Lim., 12, Salisbury Square, London. *A. Lloyd, same address.*
116173	†Durbar, London	—	Holland . . 1893	..	139	London & North Eastern Railway Co., Marylebone Station, London, N.W.1. *Albert G. Nightingale, Harbour Works, London & North Eastern Railway Co., Lowestoft.*
110117	Durham, London	Spl.	Teynham . . 1899	..	42	Eastwoods, Lim., 47, Belvedere Rd., London, S.E.1. *Herbert F. Fuller, same address.*
145630	Dursley, Gloucester	—	Gloucester . 1926	..	39	G. T. Beard (1929), Lim., 32, Commercial Rd., Gloucester. *John Cooke, St. Aubins, Heathville Rd., Gloucester.*
161507	Dusmarie, Colchester	Cr.	Brightlingsea . 1884	..	4	×Lt.-Comdr. Charles D. H. H. Dixon, R.N (Retd.), Paglesham, Essex.
139584	‡Dutch Princess, Bridgetown, Barbados.	Sr.	Montserrat . 1928	..	73	Miss Sylvia Hassell, St. Michael, Barbados.
160097	Dux, Hull	Sq.	Thorne . . 1928	..	77	Furley & Co., Lim., East Anglian Buildings, Princes Dock Side, Hull. *Harold Furley, same address.*
75624	Dwina, Richibucto, N.B.	Sr.	PortLeBear, N.S. 1878 Rebuilt, Jardineville, N.B. 1910	..	64	Alex. C. Fraser, Rexton, N.B.
149290	*Dyarchy*, Southampton	Cr.	Bristol . . 1901	..	13	×Roger A. P. Pinckney, Rope Walk House, Lymington, Hants.
124951	Dyola, St. John's, N.F.L.	Sr.	Doting Cove, N.F.L. 1908	..	15	Charles R. Steer, St. John's, N.F.L.
109001	E. 5, Hull	Ltr.	Hull . . 1894	..	133	John Deheer Lim., 18, High St., Hull. *John Deheer, same address.*
109002	E. 6, Hull	Ltr.	Hull . . 1894	..	136	John Deheer, Lim., 18, High St., Hull. *John Deheer, same address.*
153192	E. No. 1, Vancouver, B.C.	—	North Vancouver, B.C. 1926	..	24	Empire Stevedoring Co., Lim., 325, Howe St., Vancouver, B.C.
154377	E.B. No. 1, Vancouver, B.C.	—	Vancouver, B.C. 1927	..	42	William C. Splan, 1155, Pacific St., Vancouver, B.C.
154378	E.B. No. 2, Vancouver, B.C.	—	Vancouver, B.C. 1927	..	42	Nelson Bros. Fisheries, Lim., 325, Howe St., Vancouver, B.C.
154379	E.B. No. 3, Vancouver, B.C.	—	Vancouver, B.C. 1927	..	42	Nelson Bros. Fisheries, Lim., 325, Howe St., Vancouver, B.C.
112240	E.C. No. V, Vancouver, B.C.	—	Vancouver, B.C. 1901	..	105	Canadian Robert Dollar Co., Lim., Dollarton, B.C.
107455	E.C.E. 1, Vancouver, B.C.	—	Vancouver, 1893	..	116	Green Cove Salteries, Lim., 467, Powell St., Vancouver, B.C.
141447	E.C.E. 8, Vancouver, B.C.	—	Vancouver, B.C. 1899	..	161	Mrs. Mary J. Balkwill, 76, Sixth Avenue West, Vancouver, B.C.
151196	E.C.E. XXIV, Vancouver, B.C.	—	N. Vancouver, B.C. 1910	..	27	Evans, Coleman & Evans, Lim., Columbia Avenue, Vancouver, B.C.

* Formerly the "R.G.H." † Formerly the "Sliedrecht II." ‡ Formerly the "Caribbean."

Digitized by Google

Official No.	Name of Ship and Port of Registry.	Rig.	Where and When Built.	International Code Signal (Visual).	Registered Tonnage.	Owner, or Part Owner, and Manager (if recorded). ×Signifies *Managing Owner* Italics signify *Manager*.
132756	*E.D.J.*, Douglas, I. of M.	K.	Plymouth . 1914	M.F.G.V	57	Shannon Steamship Co., Lim., Merchants Quay, Kilrush, Co. Clare. *Charles E. Glynn, same address.*
113805	E. F., St. John's, N.F.L.	Sr.	Fortune Harb., N.F.L. 1901	..	27	Walter B. Grieve, St. John's, N.F.L.
112673	E.F.Q., London . .	Spl.	Halstow, Kent . 1900	..	32	Eastwoods, Lim., 47, Belvedere Rd., London, S.E.1. *Herbert F. Fuller, same address.*
153424	E.L. & P.No. 1, Montreal	—	Barriere Lake Qunze Lake Section, Que. 1924	..	41	Edwards Lumber & Pulp Lim., Pembroke, Co. Renfrew, Ont.
150088	E.M., Belize . .	Sp.	Br. Honduras . 1921	..	5	Leon Moguel, Corozal, British Honduras.
152343	E.M.L., St. John's, N.F.L.	Sr.	Cottles Island, N.F.L. 1926	..	29	Sandy Knight, Morton's Harbor, N.F.L.
146007	*E.M.M.*, Plymouth .	Cr.	Saltash . . 1883	..	19	F. J. Moore, Lim., Hamilton House, Tothill Rd., Plymouth, Devon. *Miss Edith M. Moore, same address.*
159175	E.M.S., Belize . .	Sp.	British Honduras 1933	..	7	Edward A. Garbutt, Stann Creek, B.H.
151203	E.N.P. No. 1, Vancouver, B.C.	—	Vancouver . 1924	..	49	Louis Wolfe & Sons (Vancouver), Lim., 501-850, West Hastings St., Vancouver, B.C.
80525	E.P.B., Faversham .	Spl.	Sittingbourne . 1882	..	37	Successors to Thomas F. Wood (Gravesend), Lim., Denton Wharf, Gravesend, Kent. *George R. Street, 211, Dover Rd., Northfleet, Kent.*
154394	E.P. Co. No. 2. Vancouver, B.C.	—	Everett, Wash. . 1914	..	20	Home Oil Distributors, Lim., 555, Burrard St., Vancouver, B.C.
154395	E.P. Co. No. 3. Prince Rupert, B.C.	—	Everett, Wash. . 1914	..	20	Nootka Packing Co. Lim. 701, Birks Building, 718, Granville St., Vancouver, B.C.
150874	E.R.G. No. 1, New Westminster, B.C.	—	New Westminster, B.C. 1923	..	201	×Edgar R. Gilley, 115, Park Row, New Westminster, B.C.
153071	E.R.G. No. 3, New Westminster, B.C.	—	New Westminster, B.C. 1925	..	205	Edgar R. Gilley, 115, Park Row, New Westminster, B.C.
158931	E.R.T. No. 1, Vancouver, B.C.	—	Vancouver, B.C. 1936	..	15	Elk River Timber Co., Lim., 909, Yorkshire Bldg., Vancouver, B.C.
138789	*E.S.M. No. 1, Vancouver, B.C.	—	Victoria, B.C. . 1912	..	106	Eburne Saw Mills, Lim., 9149, Hudson St., Vancouver, B.C.
141720	†E.S.M. No. II, Vancouver, B.C.	—	Vancouver . 1920	..	147	Eburne Saw Mills, Lim., 9149, Hudson St., Vancouver, B.C.
151184	‡E.S.M. No. III, Vancouver, B.C.	—	Vancouver . 1924	..	164	Eburne Saw Mills, Lim., 9149, Hudson St., Vancouver, B.C.
153001	§E.S.M. No. IV, Vancouver, B.C.	—	Vancouver . 1925	..	243	Eburne Saw Mills, Lim., 9149, Hudson St., Vancouver, B.C.
153210	‖E.S.M. No. V, Vancouver, B.C.	—	Vancouver . 1926	..	259	Eburne Saw Mills, Lim., 9149, Hudson St., Vancouver, B.C.
141797	**E.S.M. No. VI, Vancouver, B.C.	—	New Westminster, B.C. 1920	..	222	Eburne Saw Mills, Lim., 9149, Hudson St., Vancouver, B.C.
141719	††E.S.M. No. VII, Vancouver, B.C.	—	Vancouver . 1920	..	147	Eburne Saw Mills, Lim., 9149, Hudson St., Vancouver, B.C.
150972	‡‡E.S.M., No. VIII Vancouver, B.C.	—	Vancouver, B.C. 1923	..	157	Eburne Saw Mills, Lim., 9149, Hudson St., Vancouver, B.C.
151197	§§E.S.M. No. IX, Vancouver, B.C.	—	Vancouver, B.C. 1924	..	157	Eburne Saw Mills, Lim., 9149, Hudson St., Vancouver, B.C.
150933	‖‖E.S.M. No. X, Vancouver, B.C.	—	Vancouver, B.C. 1923	..	164	Eburne Saw Mills, Lim., 9149, Hudson St., Vancouver, B.C.
134225	E.T. No. 2, Montreal .	—	Montreal, Que. . 1914	..	22	Mrs. Elizabeth Thornton, Verdun, Que.
146422	*E & J. W.*, Dublin .	Lr.	London . . 1905	..	8	×Michael Byrne, Bond St., Wicklow.
146983	E.T.B., No. 1, Southampton.	—	(a) (a)	..	17	Marine Contractors, Lim., 71, High St., Southampton. *James O. Ingram, same address.*
119813	E.D. 26, Calabar . .	—	Lagos, Nigeria . 1929	..	46	Elder Dempster & Co., Lim., Calabar, Nigeria, British West Africa.
119814	E.D. 27, Calabar . .	—	Lagos, Nigeria . 1929	..	46	Elder Dempster & Co., Lim., Calabar, Nigeria, British West Africa.
140611	E.D. & Co., Ltd., No. 20, Liverpool.	—	Rushbrooke . 1919	..	152	Elder Dempster Lines, Lim., Colonial House, 20, Water St., Liverpool. *Gerald F. Torrey, same address.*
86916	E. A. Henning, Kingston, Jam.	Sr.	Grand Cayman . 1885	..	37	John Henning, Grand Cayman, W.I.
124933	E. A. Woodman, St. John's, N.F.L.	Sr.	Trinity Bay, N.F.L. 1906	..	27	Frederick Woodman, New Harbour, Trinity Bay, N.F.L.
156246	E. C. Limit, Turks Islands.	Sp.	Blue Hills, Caicos Is. . 1928	..	9	Darias S. Rigby, Blue Hills, Caicos.
133670	E. D. Conrod, St. John's, N.F.L.	Sr.	Lahone Bay, N.S. 1913	..	30	James Baird, Lim., Baird Buildings, St. John's, N.F.L.
149105	E. E. Thompson, Hull .	—	Bankside, Hull . 1926	..	104	R. Grainger & Son, Lim., 24, High St., Hull. *John H. Whitaker (Junr.), 6, Sutton Rd., Hull.*
157470	E. F. Brown, St. John's, N.F.L.	Sr.	Bar Haven, N.F.L. 1912; Rebuilt Bar Haven, N.F.L. 1931	..	14	William P. Brown, Bar Haven, N.F.L.
155246	E. F. Walters, St. John's, N.F.L.	Sr.	Petley, Trinity Bay, N.F.L. 1928	..	27	Japheth Walters Petley, Trinity Bay, N.F.L.
158501	*E. F. Zwicker*, Lunenburg, N.S	Sr.	Lunenburg, N.S. 1934	..	96	E. Fenwicke Zwicker, Lunenburg, N.S.
159651	*E. G. & C. Green*, St. John's, N.F.L.	Sr.	Valleyfield, Bonavista, Bay, N.F.L. 1934	..	9	Robert Green, Eleazar Green, Clarence Green, & George Green, Valleyfield, Bonavista Bay, N.F.L.

* Formerly the "Beatrice No. 3." † Formerly the "R.P.L. III." ‡ Formerly the "R.P.L. 6." § Formerly the "O.S. Ltd. 41," and "J.C.41."
‖ Formerly the "J.C. 43." ** Formerly the "J.C. 30." †† Formerly the "R. P. 2." ‡‡ Formerly the "R.P.L. V."
§§ Formerly the "R.P.L. No. 7." ‖‖ Formerly the "R.P.L. IV."

Digitized by Google

Official No.	Name of Ship and Port of Registry.	Rig.	Where and When Built.	International Code Signal (Visual).	Registered Tonnage.	Owner, or Part Owner, and Manager (if recorded). × Signifies *Managing Owner*. Italics signify *Manager*.
116877	E. G Lewis, St. Catherine's.	—	(a) (a)	..	113	Stephen Bradley, Toronto, Ontario.
159958	E. G. Munroe, Nassau, N.P.	Sp.	Ragged Island . 1935	..	9	Raphael Munroe & Ellis Curling, Ragged Island, Bahamas.
57168	E. H. Purden, Launceston, Tasmania.	K.	Hobart, Tasmania. 1886	..	22	John O. Norling, Rhyll, Phillip Island, Victoria.
77694	E. H. Rutherford, Hamilton, Ontario.	Sr.	Port Dalhousie . 1881	..	286	Robert Crawford, Kingston, Ontario.
134816	E. J. Fry, St. John's, N.F.L.	Sr.	Bonavista Bay, N.F.L. 1912	..	18	A. H. Murray & Co., Lim., St. John's, N.F.L.
159652	E. J. Hennessey, St. John's, N.F.L.	Sr.	St. Brendan's, Bonavista Bay, N.F.L. 1935	..	63	John Hennessey, St. Brendan's, Bonavista Bay, N.F.L.
159544	E. J. Hooper, George-Cayman Islands.	Yl.	North Side, Grand Cayman. 1935	..	53	Willbanks Miller, North Side, Grand Cayman.
133429	E. J. Phipps, Hull .	—	Beverley . . 1895	..	60	Henry Shillito, 17, Sovereign Place, William St., Hull.
97241	E. J. Ryan, St. John's, N.F.L.	Sr.	King's Cove, N.F.L. 1889	..	98	James Ryan, Bonavista, N.F.L.
151654	E. J. Wilson, St. John's, N.F.L.	Sr.	Trepassey, N.F.L. 1896 Rebuilt, Trepassey . 1925	..	23	R. Gordon Winter, St. John's, N.F.L.
151777	E. L. Banks, Georgetown, Cayman Islands.	Sr.	Cayman Islands 1926	..	54	Athyline Banks, West Bay, Grand Cayman.
159655	*E. M. A. Frampton*, St. John's, N.F.L.	Sr.	Gin Cove, Smith Sound, Trinity Bank, N.F.L. 1935	..	88	Edmund Frampton & Daniel Frampton, Gin Cove, Smith Sound, Trinity Bay, N.F.L.
159051	E. M. Alison, St. John's, N.F.L.	Sr.	New Bridge, Salmonier, N.F.L.	..	15	James Alison, New Bridge, Salmonier, N.F.L.
51918	E. M. Curling, Nassau, N.P.	Sp.	Marsh Harbour, Abaco. 1925	..	11	Raphael Munro, Ragged Island, B.W.I.
170016	*E. M. Norman*, St. John's, N.F.L.	Sr.	Pacquet, White Bay, N.F.L. 1935	..	11	Herbert Norman, Pacquet, White Bay, N.F.L.
124953	E. M. Pittman, St. John's, N.F.L.	Sr.	Placentia Bay, N.F.L. 1896	..	21	Charles R. Steer, St. John's, N.F.L.
119406	E. P. Morris, St. John's, N.F.L.	Sr.	Exploits, N.F.L. 1904	..	85	Walter S. Monroe, St. John's, N.F.L.
124956	E. P. Ryan, St. John's, N.F.L.	Sr.	Southern Bay, N.F.L. 1908	..	22	Frederick Woodman, New Harbour, Trinity Bay, N.F.L.
141571	E. P. Theriault, Bridgetown, Barbados.	Sr.	Belliveau's Cove, N.S. 1919	V.Q.C.R	254	Ivy L. Wamboldt, La Have, Lunenburg, N.S.
142960	E. P. Wellman, St. John's, N.F.L.	Sr.	Port Anson, N.F.L. 1919	..	37	Joseph Emberley, Marystown, N.F.L.
124918	E. R. Annadale, St. John's, N.F.L.	Sr.	Sunday Cove Is., N.F.L. 1906	..	29	George Wellman, New Town, Sunday Cove Island, N.F.L.
130643	E. R. Bremner, Ottawa	—	Hull, Quebec . 1912	..	179	Sarsfield E. Malone, 1186, De Fleuve St., Three Rivers, Que.
142996	E. W. C. Lockyer, St. John's, N.F.L.	Sr.	Boat Harbour, N.F.L. 1921	..	27	Joseph Lockyer, Boat Harbour, Placentia Bay, N.F.L
108885	E. Blanche, St. John's, N.F.L.	Sr.	Gander Bay, N.F.L. 1897	..	81	John W. Hodge, Fogo, N.F.L.
126141	E. Daneau, Sorel, Quebec	Sp.	Pierreville, Quebec. 1908	..	127	Emile Charland, 444, West Lagauchetiere St., Montreal.
122410	*E. Lizotte, Montreal .	Sp.	St. Francois du Lac. 1907	..	135	Willie Joly, Ste Anne de Sorel, Richelieu Co., Quebec.
103739	E. Mayfield, Parrsboro', N.S.	Sr.	Parrsboro', N.S. 1898	..	75	Norman M. Durant, Parrsboro', N.S.
115408	E. Pearl, St. John's, N.F.L.	Sr.	Bonavista Bay, N.F.L. 1902	..	13	Job Lane, Flat Island, Bonavista Bay, N.F.L.
124947	E. Turner, St. John's, N.F.L.	Sr.	St. Brendans, N.F.L. 1908	..	29	Walter S. Monroe, St. John's, N.F.L.
112197	E. Zee Bee, Chatham, Ont.	—	Chatham, Ont. 1894 Rebuilt . 1922	..	135	Chatham Dredging & General Contracting Co., Lim., 17, 5th St., Chatham, Ont.
159084	*E. and Mary King*, St. John's, N.F.L.	Sr.	Fox Harbour, Placentia Bay, N.F.L. 1933	..	33	Michael J. King, Fox Harbour, Placentia Bay, N.F.L.
119433	E. & S. Barbour, St. John's, N.F.L.	Sr.	Burnt Island, Tickle, N.F.L. 1903	..	28	Samuel Barbour, Newtown, Bonavista Bay, N.F.L.
96430	Eagle, Basseterre, St. Kitts.	Sr.	St. Barths . 1896	..	47	Arthur R. Carty, Anguilla, B.W.I.
97192	Eagle, Chatham, N.B.	Sr.	Tracadie, N.B. . 1891	..	29	Millet S. Stewart, Neguac, Alnwick, Northumberland Co., New Brunswick.
100998	Eagle, Chatham, N.B. .	Sr.	Shippegan, N.B. 1892	..	10	Thomas Ahier, Shippegan, N.B.
83647	Eagle, Fremantle, W.A.	Lr.	Berry's Bay, N.S.W. 1881	..	9	Hugh D. Norman, Broome, W.A.
114039	Eagle, Goole . .	—	Thorne . . 1887	..	55	George H Brown, Northfield, Sutton Ings, Yorks. *Bob Hobson, "Garth." Ellesmere Avenue, Holderness Rd., Hull.*
119694	Eagle, Southampton .	—	Itchen . . 1904	..	28	R. & J. H. Rea, Lim., Cory Bldgs., Fenchurch St., London, E.C. 3. *Reginald J. Speller, same address.*
131539	Eagle A., Sydney, N.S.W.	K.	Thursday Island, Queensland. 1909	..	12	Harold N. Hockings, Thursday Island, Catford, London, S.E. 6.
155967	Eagle Belle, St. Georges, Grenada.	Sp.	Windward, Carriacou. 1930	..	14	Herbert Patrice, Windward, Carriacou.
148884	*Eala*, Glasgow . .	Yl.	Tighnabruaich . 1907	..	9	James H. Robertson, 19, Lynedoch Crescent, Glasgow, C.3.

* Formerly the "L. T. Demarais."

Digitized by Google

Official No.	Name of Ship and Port of Registry.	Rig.	Where and When Built.	International Code Signal (Visual).	Registered Tonnage.	Owner, or Part Owner, and Manager (if recorded). ×Signifies *Managing Owner.* Italics signify *Manager.*
152226	*Ean Luath*, Cork . .	K.	Haulbowline, Co. Cork. (a)	..	2	Sea Fisheries Association of Saorstat Eireann, Lim., 45, Kildare St., Dublin. *Eugene MacKenna, same address.*
87826	*Earl Cairns*, Bideford .	Sr.	Connah's Quay, Chester. 1883	M.C.T.B	82	×Frederick S. Harris, Dock Cottage, Appledore, Devon.
170025	Earl John Miller, St. John's, N.F.L.	Sr.	Monroe Trinity Bay, N.F.L. 1936	..	50	John Miller, Kerleys Harbour, Trinity Bay, N.F.L.
160022	Earl T., Hull . .	Sp.	Thorne . . 1926	..	66	×John J. Tomlinson, 26, South Parade, Thorne, Yorks.
123440	Earl W. Best, St. John's, N.F.L.	Sr.	Oderin, N.F.L. . 1906	..	30	George M. Barr, St. John's, N.F.L.
120738	Earl of Elgin, Launceston, Tas.	K.	Geelong . . 1904	..	27	John P. Neenan, Launceston, Tas.
81596	Early Bird, London .	Spl.	Milton, Kent . 1879	..	45	×Joseph E. Musselwhite, 76, Bromley Rd., Catford, London, S.E. 6.
127582	Early Blossom, Lowestoft	K.	Galmpton . 1908	..	45	×George A. Breach, 180, High St., Lowestoft.
101124	Earn, Sydney, N.S.W. .	—	(a) (a)	..	35	John James Amess, Sydney, N.S.W.
113322	Easdae, Southampton .	—	Southampton . 1900	..	70	R. & J. H. Rea, Lim., Cory Bldgs., Fenchurch St., London, E.C. 3. *Reginald J. Speller, same address.*
136114	East, Hull . . .	—	Zalt-bommel, Holland. 1913	..	241	Risdon Beazley Marine Trading Co., Lim., Northern Bridge, Southampton. *Risdon A. Beazley, 44, Westwood Rd., Southampton.*
127252	East Anglia, Rochester	Spl.	Rochester . 1908	..	46	London and Rochester Trading Co., Lim., Canal Road, Rochester, Kent. *Maurice O. Gill, same address.*
145772	East Dean, Lowestoft .	K.	Lowestoft . 1921	..	42	×John M. Barnard, 12, Trawl Market, Lowestoft.
147143	Eastcliffe, Hull . .	Sq.	Thorne . . 1924	..	63	W. Bleasdale & Co., Lim., Colonial Chambers, Princes Dock Side, Hull. *Frederick Baker, same address.*
124948	Easter Lily, St. John's, N.F.L.	Sr.	Trinity East, N.F.L. 1908	..	39	Henry Ballett, Port Rexton, Trinity Bay, N.F.L.
159521	Eastern Ocean, Turks Islands.	Sp.	Whitby, Caicos Islands. 1935	..	5	Ebenezer Musgrave, Whitby, Caicos Islands.
109347	Eastern Star, Nassau, N.P.	Sp.	Bahamas . . 1898	..	9	Cornelius Whyms, Andros, Bahamas.
109426	Eastham, Liverpool .	Sp.	Liverpool . . 1861	..	16	Liverpool Magazines Co., Lim., Cunard Bldg., Liverpool. *Herbert Clark, same address.*
131690	Eban, Fremantle, W.A.	Sr.	Fremantle . (a)	..	8	John Ramsamy, Cossack, W.A.
120318	Ebatoulie Joof, Bathurst, R.G.	Cr.	Bathurst . . 1907	..	18	Antu Faal, 70, Perseverance St., Bathurst.
120445	Ebba, Kingston, Jamaica	Sq.	Port Antonio, Jamaica. 1913	..	49	Tropical Fruit Steamship Co., Lim., 21, Bothwell Street, Glasgow.
98814	Ebenezer, Rochester .	Spl.	Sittingbourne . 1891	..	46	Wills & Packham, Lim., Crown Quay, Sittingbourne, Kent. *Henry Packham, Haslemere, London Rd., Sittingbourne, Kent.*
149897	*Ebony, Yarmouth .	—	Sliedrecht, Holland. 1922	..	37	Great Yarmouth Shipping Co., Lim., 49, South Quay, Gt. Yarmouth, Norfolk. *Henry I. Colville, same address.*
94143	Ebor, Brisbane . .	K.	Nerang Creek . 1891	..	10	Mrs. S. M. Simpson, Southport, Brisbane.
103506	†Ebro, St. John's, N.F.L.	Sr.	La Have, N.S. . 1896	..	75	Matthew Webb, Rencontre, Fortune Bay, N.F.L.
154049	Echidna, Hong Kong .	—	Shanghai . . 1930	..	180	Ocean Steamship Co., Lim., India Buildings, Water St., Liverpool.
156138	*Echo*, Kingston, Jamaica	Yl.	Kingston, Jamaica. 1932	..	7	Stewart W. Sharp, Kingston, Jamaica.
118978	*Echo*, Napier, N.Z. .	Sr.	Kaipara, N.Z. . 1905	Z.M.J.D	100	T. Eckford & Co., Lim., Blenheim, N.Z.
74766	Eclipse, Adelaide, S.A. .	—	Victoria . . (a)	..	85	William R. Randell, Mannum, S.A.
162315	Eclipse, Falmouth. .	Yl.	Falmouth . 1876	..	5	Arthur W. A. Whitehead, Efford Cottage, Lymington, Hants.
99259	Eclipse, Plymouth	K.	Penryn . . 1892	..	32	×Norman Morrison, 3, New St., Cottages, Falmouth, Cornwall.
119512	Eclipse, St. John's, N.F.L.	Sr.	Deer Harbour, N.F.L. 1905	..	27	William A. Munn, St. John's, N.F.L.
89854	Economy, Faversham .	Spl.	Faversham . 1885	..	37	Successors to Thomas F. Wood (Gravesend), Lim., Denton Wharf, Gravesend, Kent. *George R. Street, 211, Dover Rd., Northfleet, Kent.*
133381	Economy I, Hull .	—	Aberdeen . . 1894	..	133	William Gilyott & Co., Lim., 54/55, High St., Hull. *George Allison, same address.*
125694	Edale, London . .	—	Howden . . 1908	..	89	B.I. Transport Co., Lim., 107, Leadenhall St., London, E.C. 3. *William Watkinson, same address.*
109749	Eddy Kingston, Jam. .	Sp.	Grand Cayman . 1900	..	12	Emanuel Xavier Leon, Kingston, Jamaica.
72342	Edeline, Liverpool .	—	Troon . . 1874	..	179	Rea, Lim., 20, Water St., Liverpool. *George W. Madders, same address.*
121800	Edessa, Yarmouth N.S.	Sp	Shelburne, N.S. 1905	..	15	Joseph B. Clements, Yarmouth, N.S.
123111	*Edgar*, Limerick . .	K.	Kingsbridge, Devon. 1905	..	42	×William Meskell, 3, Little Frederick St., Limerick.
155812	Edgar Dawe, St. John's, N.F.L.	Sr.	Newman's Sound, Bonavista Bay, N.F.L. 1929	..	67	Edgar Dawe, Newman's Sound, Bonavista Bay, N.F.L.

* Foreign name "Denver 21." † Foreign name "Les Marie."

Digitized by Google

Official No.	Name of Ship and Port of Registry.	Rig.	Where and When Built.	International Code Signal (Visual).	Registered Tonnage.	Owner, or Part Owner, and Manager (if recorded). ×Signifies *Managing Owner*. Italics signify *Manager*.
131631	Edgar Norman, Fremantle, W.A.	Sr.	Fremantle, W.A. 1912	..	13	Robison & Norman, Lim., Broome, W.A.
118401	Edgar Scholey, London	Spl.	East Greenwich 1904	..	56	T. Scholey & Co., Lim., Dawson's Wharf, East Greenwich, London. *James R. Piper, Piper's Wharf, East Greenwich, London.*
156489	Edgewater, Quebec	Sw.	St. Jean d'Iberville, P.Q. 1924	..	31	Miss Mary H. J. Feeney, Sillery, Quebec.
121569	Edie, Townsville	K.	Thursday Island, Queensland. 1908	..	17	Austral Diving & Pearling, Lim., 60, Margaret St., Sydney, N.S.W.
98812	Edinburgh, Rochester	Spl.	Sittingbourne 1891, Rebuilt 1906	..	44	Wills & Packham, Lim., Crown Quay, Sittingbourne, Kent. *Henry Packham, High View, St. Mildred's Road, Ramsgate.*
114097	Edinburgh, Singapore	Tkg.	Singapore 1902	..	111	Tan Tian Boh, Singapore.
114492	Edith, Fremantle, W.A.	Sr.	Fremantle, W.A. 1902	..	12	Wilfred C. P. Hawkes, Broome, W.A.
96976	Edith, Halifax, N.S.	Sr.	Sable River, N.S. 1892	..	40	Edward J. Walker, Walkerville, Richmond Co., N.S.
99591	Edith, Hull	Sp.	Hull 1893	..	59	×Percy E. Andrew, Aberdeen Chambers, Princes Dock Side, Hull.
108167	Edith, London	Jy.	Middlesbrough 1897	..	208	Goole & Hull Steam Towing Co., Lim., 14, East Parade, Goole. *Frank T. Armitage, same address.*
113054	Edith, Montego Bay	Sp.	Montego Bay 1904	..	31	Samuel Hart, Montego Bay, Jamaica.
96865	Edith Prescott, Ont.	Bge.	Toronto 1897	..	353	Canada Sugar Refining Co., Lim., Montreal, Quebec.
84449	Edith, Rochester	Spl.	Sittingbourne 1882	..	43	C. Burley, Lim., Sittingbourne, Kent. *Sydney W. Burley, Pond House, Borden, Sittingbourne, Kent.*
118208	*Edith*, Rochester	Spl.	Sittingbourne 1904	M.J.D.Y	48	×Frederick Cremer, Churston, St. Annes Rd., Tankerton, Kent.
101397	Edith, St. John's, N.F.L.	Sr.	Gander Bay, N.F.L. 1895	..	31	Bowring Brothers, Lim., St. John's, N.F.L.
130585	Edith Adele, Halifax, N.S.	Sr.	Tancook, N.S. 1912	..	33	Tasker Cook, 284, Water St., St. John's, N.F.L.
57508	*Edith Alice*, Adelaide, S. Aus.	K.	Tasmania 1869	..	33	Mrs. Mary J. Davis, Birkenhead, S. Aus.
157414	Edith Annie, St. John's, N.F.L.	Sr.	Flat Islands, Placentia Bay, N.F.L. 1905; Rebuilt Flat Islands, Placentia Bay, N.F.L. 1930	..	12	George Butler, Flat Islands, Placentia Bay, N.F.L.
170015	Edith Carter, St. John's N.F.L.	Sr.	Creston, N.F.L. 1936	..	52	James Baird, Lim., St. John's, N.F.L.
116528	Edith F. S., Yarmouth, N.S.	Sr.	La Have, N.S. 1905	..	67	Wilbur J. Myers, Cooks Cove, Guysboro Co., N.S.
159711	*Edith K. Clifford*, St. John's, N.F.L.	Sr.	North Bay, La Poile Bay, N.F.L. 1935	..	14	Andrew Coleman, Jr., Isle aux Morte, N.F.L.
85683	Edith L., Digby, N.S.	Sr.	Westport, N.S. 1883	..	16	Robie W. Ford, Westport, N.S.
112280	Edith L., Digby, N.S.	Sr.	Port Maitland, N.S. 1902	..	26	Maynard Young, West Dover, Halifax Co., N.S.
141079	Edith McIntyre, Windsor, N.S.	Sr.	Bath, Me., U.S.A. 1921	..	149	Edward J. Dicks, Charlottetown, P.E.I.
81289	Edith Mary, Liverpool	F.	Fidler's Ferry, Lancashire. 1879	..	86	Liverpool Lighterage Co., Lim., 26, Drury Bldgs., 21, Water St., Liverpool, 2. *Lovel D. Mack, same address.*
82776	Edith Mary, London	Spl.	Sittingbourne 1880	M.F.J.B	47	Flight-Lt. Terence H. Carr, R.A.F., Martlesham Heath, Woodbridge, Suffolk.
116180	Edith May, Harwich	Spl.	Harwich 1906	M.G.L.V	64	×Alfred Sully, New Corn Exchange, Mark Lane, London, E.C.3.
119412	Edith May, St. John's, N.F.L.	Sr.	Bonaventure, N.F.L. 1904	..	24	Samuel Miller, Bonaventure, N.F.L.
73476	*Edith May*, Wexford	Sr.	Tarleton, Lancs. 1877	..	57	×Ernest Jones, 96, Church St., Connah's Quay, Flint.
135043	Edith May, Yarmouth	Sp.	Wroxham 1909	..	6	×Ernest F. Collins, Wroxham.
149039	Edith T., Hull	—	Hessle 1924	..	65	×John J. Tomlinson and ×Mrs. Edith M. Tomlinson, 26, South Parade, Thorne, Yorks.
117206	Edith Templeton, St. John's, N.F.L.	Sr.	Bay L'Argent, N.F.L. 1902	..	20	John F. Parrott, St. Bernard's, Fortune Bay, N.F.L.
94460	*Edith V. Gretta, St. John's, N.F.L.	Sr.	Fortune Bay, N.F.L. 1888; Rebuilt Marystown, N.F.L. 1911	..	71	Thomas Shave, Burin, N.F.L.
98816	Edith & Hilda, Rochester	Spl.	Milton-next-Sittingbourne. 1892	M.F.K.C	56	Samuel West, Lim., 53-5, Central Bldgs., Southwark St., London, S.E.1. *Samuel West, same address.*
118531	Editha, Fremantle, W.A.	Sr.	Fremantle, W.A. 1903	..	13	Jiro Muramats, Cossack, W.A.
105425	Edme, Harwich	Spl.	Harwich 1898	..	50	×Frederick W. Horlock, Wiltshire Terrace, Mistley, Essex.
119497	Edmund, St. John's, N.F.L.	Sr.	Brigus 1905	..	55	John W. Hiscock, Brigus, N.F.L.
125575	Edna, Belize	Sp.	Rep. of Honduras 1905	..	9	Christopher Nelson, Belize, British Honduras.
96864	Edna, Quebec	Bge.	Montreal 1897	..	369	La Compagnie de Sable, Ltee., 10, 3rd Avenue, Quebec.

* Formerly the "Lucretia Camp."

Digitized by Google

Official No.	Name of Ship and Port of Registry.	Rig.	Where and When Built.	International Code Signal (Visual).	Registered Tonnage.	Owner, or Part Owner, and Manager (if recorded). ×Signifies *Managing Owner*. Italics signify *Manager*.
139848	Edna, St. John's, N.F.L.	Sp.	Beverly, Mass., U.S.A. 1896	..	8	Bay of Islands Fisheries Co., Lim., Bay of Islands, N.F.L.
125168	Edna, Sydney, N.S.W.	Cr.	Sydney, N.S.W. 1908	..	5	William H. Wilkinson, 26, Chanalpine Street, Mosman, near Sydney, N.S.W.
147354	Edna Bate, Liverpool	—	Stretford, Manchester. 1926	..	56	W. Bate & Co., Lim., 20, Redcross St., Liverpool. *Edward Tyson, same address.*
134824	Edna Blair, St. John's, N.F.L.	Sr.	Trinity Bay, N.F.L. 1913	..	23	Michael J. MacKay, Harbor Grace, N.F.L.
140179	Edna Elizabeth, Fremantle.	K.	Broome (a)	..	9	Joseph Knowles, Broome & John L. Morgan, Fremantle.
126911	Edna H., Halifax, N.S.	Sr.	Tancook, N.S. 1910	..	17	Ronald S. Wilton, New Waterford, Cape Breton Co., N.S.
152855	Edna Louise, St. John's, N.F.L.	Sp.	Burlington, N.F.L. 1926	..	85	Ashbourne's, Lim., Twillingate, N.F.L.
131749	*Edna M. R.*, Nassau, N.P.	Sr.	Marsh Harbour, Abaco. 1916	..	30	Joseph S. Carey, Nassau, N.P.
130369	Edna R. Hines, St. John's, N.F.L.	Sr.	Ingonish, N.S. 1912	..	18	William Rose, Rose Blanche, N.F.L.
112003	Edna V. Pickels, Annapolis Royal, N.S.	Sr.	Salmon River, N.S. 1905	C.Y.B.M	389	Lester A. Bodden, Mobile, Alabama, U.S.A.
131112	Edouard D., Montreal	Sp.	Notre Dame de Pierreville, Que. 1903	..	93	George Deschenaux, Notre Dame de Pierreville, Quebec.
136399	*Edris*, Sydney, N.S.W.	K.	Sydney, N.S.W. 1914	..	25	Charles J. Lyons, Greenwich, Sydney, N.S.W.
117103	Edson Fitch, Ottawa	—	Hull, Quebec 1904	..	171	Sarsfield E. Malone, 1186, De Fleuve St., Three Rivers, Que.
83517	Edward, Runcorn	F.	Runcorn 1886	..	88	I.C.I. (General Chemicals), Lim., Cunard Bldg., 30, James St., Liverpool. *William H. Needs, same address.*
126936	Edward I, Quebec	—	Montreal 1906	..	193	Angus Robertson, Lim., 1440, St. Catherine St., West Montreal, P.Q.
126937	Edward II, Quebec	—	Montreal 1906	..	193	Angus Robertson, Lim., 1440, St. Catherine St., West Montreal, P.Q.
126939	Edward IV, Quebec	—	Montreal 1906	..	193	Angus Robertson, Lim., 1440, St. Catherine St., West Montreal, P.Q.
126940	Edward V, Quebec	—	Montreal 1906	..	193	Angus Robertson, Lim., 1440, St. Catherine St., West Montreal, P.Q.
131011	Edward VI, Quebec	—	Montreal 1906	..	193	Angus Robertson, Lim., 1440, St. Catherine St., West Montreal, P.Q.
113658	Edward VII, Bridgetown, Barbados.	Sr.	Holetown, Barbados. 1903	..	68	Mrs. Lee G. Sargeant, Christ Church, Barbados.
114673	Edward VII, London	Spl.	Sittingbourne 1901	..	58	Mrs. Maud P. Howlett, 22, Park Place, Gravesend, Kent. *William H. Howlett, same address.*
152834	Edward B. Murray, Montreal.	—	Charlemagne, Que. 1925	..	236	Anticosti Shipping Co., 1515, Sun Life Bldg., Corner Metcalf and Dorchester Streets, Montreal.
96315	Edward Blower, Liverpool.	Jr.	Northwich 1874	..	78	Liverpool Lighterage Co., Lim., 26, Drury Bldgs., 21, Water St., Liverpool, 2. *Lovel D. Mack, same address.*
155811	*Edward Brothers*, St. John's, N.F.L.	Sr.	North Bay, La Poile, N.F.L. 1929	..	18	Robert A. Newman, Petites, N.F.L. & Samuel Newman, Harbour Le Cou, N.F.L.
138517	Edward Monk, Quebec	—	North Bay, N.Y. 1900	..	97	Auger & Son, Lim., 132, St. Peter St., Quebec.
134234	Edward Q., Montreal	—	Montreal, Que. 1913	..	145	Angus Robertson, Lim., 1440, St. Catherine St., Montreal, Quebec.
116845	Edward S. Pease, Owen Sound, Ont.	—	(a) (a)	..	338	Crawford Tug Co., Lim., Wiarton, Ont.
154795	Edward Trevoy, La Have, N.S.	Sr.	Boothbay Maine, U.S.A. 1883	..	82	Edward C. Reinhardt, Liverpool, N.S.
159113	Edward and Sons, St. John's, N.F.L.	Sr.	Virgin Arm, Friday's Bay, Twillingate, N.F.L. 1934	..	13	Mrs. Emily Young, Twillingate, N.F.L.
118203	Edwin, Rochester	Spl.	Sittingbourne 1903	..	40	C. H. Musselwhite & Son, Lim., Windmill Lane, Deptford, London, S.E.8. *Ross J. Musselwhite, same address.*
4673	Edwin Fox, Lyttelton	Bk.	Bengal 1853	Z.M.J.Y	836	Christchurch Meat Co., Lim., Christchurch, New Zealand.
150500	Edwin G. Farrar, Bridgetown, Barbados.	Sr.	Phippsburg, Manine, U.S.A. 1912	V.Q.C.M	498	Mrs. Blanche P. Wilkie, West La Have, N.S.
141372	Edwin S. Coleman, Montreal.	—	Sorel, Que. 1919	..	278	Anticosti Shipping Co., 1515, Sun Life Bldg., Corner Metcalf and Dorchester Streets, Montreal
149737	Eel, London	Yl.	Hornsea 1897	..	3	Mrs. Joyce C. Bennett, "Ashfields," Sandbach, Cheshire.
63240	Effie, Liverpool	F.	Winsford 1869	..	79	Richard A. Banks, Hergest Croft, Kington, Herefordshire.
153743	*Effie*, Singapore	Cr.	Singapore 1922	..	5	Alexander Graham, Singapore.
121475	Effie B., St. John's, N.F.L.	Sr.	Trinity Bay, N.F.L. 1904	..	17	John T. Currie, Britannia Cove, Trinity Bay, N.F.L.
103789	Effie B. Nickerson, Shelburne, N.S.	Sp.	Shelburne, N.S. 1898	..	22	Ernest D. Morehouse, Sandy Cove, Digby Co., N.S.
117238	*Effie B. Perlis, St. John's, N.F.L.	Sr.	Flat Island, Bonavista Bay, N.F.L. 1903 Rebuilt, Coward's Isld., Bonavista Bay, N.F.L. 1925	..	48	Charles Hiscock, Cowards Island, Bonavista Bay, N.F.L.

* Formerly the "Island Bride."

Digitized by Google

Official No.	Name of Ship and Port of Registry.	Rig.	Where and When Built.	International Code Signal (Visual).	Registered Tonnage.	Owner, or Part Owner, and Manager (if recorded). × Signifies *Managing Owner*. Italics signify *Manager*.
115397	Effie Bell, St. John's, N.F.L	Sr.	Garnish, N.F.L.. 1902	..	26	Arthur Guy, Musgrave Harbour, N.F.L.
151624	Effie Garland, St. John's, N.F.L.	Sr.	Bay D'Espoir, N.F.L. 1924	..	41	Welson Garland, Gaultois, Newfoundland.
142049	Effie George, St. John's, N.F.L.	Sr.	Clarenville, N.F.L. 1918	..	27	Walter B. Grieve, St. John's, N.F.L.
142034	Effie H., St. John's, N.F.L.	Sr.	Spread Eagle, N.F.L. 1918	..	31	Walter S. Monroe, St. John's, N.F.L.
111425	Effie Howard, Halifax, N.S.	Sr.	Sheet Har., N.S. 1902 Rebuilt Pugwash, N.S. 1911	..	24	James Dibbon, Port Aux Brass, Burin, N.F.L.
134900	Effie I. C., St. John's, N.F.L.	Sf.	Otters Point, N.F.L. 1912	..	12	Samuel R. Colliers, Otters Point, N.F.L.
94670	*Effie J. Agnew, Charlottetown, P.E.I.	Sr.	St. Mary's, N.S.. 1889	..	36	John Agnew, Alberton, P.E.I.
119427	Effie M., St. John's, N.F.L.	Sr.	Pools Cove, N.F.L. 1904	..	44	Mrs. Catherine Green, Cape Broyle, N.F.L.
134171	Effie May Petite, St. John's, N.F.L.	Sr.	Allendale, N.S. . 1913	..	83	Job Kean, Brookfield, Bonavista Bay, N.F.L.
81757	*Effort*, Salcombe . .	K.	Kingsbridge, Devon. 1880	M.F.Z.X	31	×Edwin A. Langmead, 5, Sherwood Terrace, Park St., Torquay, Devon.
149030	Eglinton, Hull . .	—	Gainsborough . 1926	..	76	×Herbert Hall, "Braemar," Ings Rd., Hull.
132481	Egotist, Montego Bay, Jamaica.	Yl.	Montego Bay . 1911	..	40	Jacobs' Commercial & Shipping Agency, 5, Port Royal St., Kingston, Jamaica.
124471	Egremont, Southampton	—	Southampton . 1907	..	143	R. & J. H. Rea, Lim., Cory Buildings, Fenchurch St., London, E.C.3. *Reginald J. Speller, same address.*
121075	Egret, Hull . . .	—	Beverley . . 1905	..	73	Co-operative Wholesale Society, Lim., 1, Balloon St., Manchester. *Thomas Brodrick, same address.*
128866	*Eibhlin*, Dublin . .	K.	Peel, Isle of Man 1910	..	20	Joseph Clancy, 58, Lower Main St., Arklow, Co. Wicklow.
97407	Eider, Antigua . .	Sr.	Antigua . . 1880	..	9	Henry Ogilvie Bennett, St. John's, Antigua.
114335	*Eider Duck*, Maldon .	Cr.	Maldon . . 1900	..	5	Dr. Edward G. P. Bousfield, 63, Wimpole St., London. W.1.
124607	Eidothea, Falmouth .	Yl.	Falmouth . 1908	..	10	Westminster Bank Lim., 41, Lothbury, London, E.C.2.
111171	Eight Brothers, St. John's, N.F.L.	Sr.	Fortune Har., N.F.L. 1899	..	15	Augustus F. Goodridge, St. John's, N.F.L.
124876	Eight Brothers, St. John's, N.F.L.	Sr.	Western Arm, N.F.L. 1906	..	29	Dawe P. Osmond, Morton's Harbour, N.F.L.
153946	Eighteen Twenty, Melbourne.	Gunter	Melbourne . 1933	..	3	Gordon E. Duncan, 48, Asling St., Brighton, Victoria.
163700	*Eila*, Southampton .	Bdn.	Swanwick Shore 1935	M.K.L.M	4	Stafford Bourne, 22, Grosvenor Sq., London, W.1.
94262	Eileen, Fremantle, W.A.	K.	Whangaroa, N.Z. 1892	..	13	Mrs. Eileen M. Clark, Albion Hotel, Cottesloe.
114485	Eileen, Fremantle, W.A.	Sr.	Fremantle, W.A. 1899	..	13	Alexander Chamberlain, Broome, W.A.
163768	*Eileen*, Greenock . .	Bdn. Sp.	Fairlie . . 1935	..	17	×James V. Fulton, 7, Octavia Terrace, Greenock.
113097	Eileen, Kingston, Jamaica	Sp.	Kingston, Jam. 1903	..	25	Arthur A. Lewis, Vere, Clarendon, Jamaica.
110023	Eileen, London . .	Spl.	Deptford . . 1898	..	72	E. J. & W. Goldsmith, Lim., 110, Fenchurch St., London, E.C.3. *Edward J. Goldsmith, same address.*
118414	Eileen, London . .	—	East Greenwich 1899	..	85	Erith & Dartford Lighterage Co., Lim., Erith, Kent. *Norman A. L. Cockell, same address.*
139683	*Eileen*, Teignmouth .	—	Teignmouth . 1928	..	7	×Leslie C. Cox, Cary Arms Hotel, Babbacombe, Torquay, Devon.
63403	Eileen, Wexford . .	Sr.	Wexford . . 1871	..	20	James P. Devereux, Wexford.
152962	*Eileen E.*, Lunenburg, N.S.	Sr.	Tancook, N.S. . 1926	..	19	Gabriel Corkum, Eastern Points, Lunenburg Co., N.S.
142968	Eileen Lake, St. John's, N.F.L.	Sr.	Fortune, N.F.L. 1919	..	164	H. B. Clyde Lake, Fortune, N.F.L.
159659	Eileen R. King, St. John's, N.F.L.	Sr.	North Harbour, St. Mary's Bay, N.F.L. 1935	..	16	Denis King, North Harbour, St. Mary's Bay, N.F.L.
127943	*Eilian*, Barnstaple .	Sr.	Amlwch, Anglesey. 1908	M.C.W.Q	77	×Sidney J. Incledon, "Incledale," Braunton, Devon.
161942	*Eilidh*, Glasgow . .	Cr.	Bangor, N. Wales. 1931	..	21	Thomas E. Russell, Gortan, Colintraive, Argyll.
152225	*Eilis Maire*, Cork . .	Lug.	Rathmore . 1919	..	3	×John L. Walsh, Pier Cottage, Ballycotton, Co. Cork.
114336	Eivir, Maldon . .	Cr.	Southampton . 1903	..	6	×Arthur Day, Yacht Club, Aldeburgh-on-Sea, Suffolk.
155490	El-Anisa, Z.123, Zanzibar	Sr.	(a) (a)	..	14	Abid S. Barkat, Zanzibar.
133181	El Astro, Belize, B.H. .	Sp.	British Honduras 1895	..	3	Gregorio Santayo, Progress, Lowrys Bight, B.H.
124920	El Dorado, St. John's, N.F.L.	Sr.	Corbin, N.F.L. . 1907	..	25	Charles F. Bishop, Burin, N.F.L.
139585	El Hero, Plymouth, Montserrat.	Sp.	Montserrat . 1930	..	7	Thomas G. Carty, Anguilla.
157720	El-Hilda, Nassau, N.P. .	Sp.	Abaco, Bahamas 1928	..	10	James A. Brown, Brownsville, Grand Bahama.
155448	El-Jeser, Z.108, Zanzibar	Sr.	Zanzibar . . (a)	..	30	Abid Mansur, Malindi, Zanzibar.
142533	El Socoro, Trinidad .	Cr.	Port of Spain . 1912	..	61	Furness, Withy & Co., Lim., Port of Spain, Trinidad.
105715	Elaine, London . .	Cr.	Whitstable . 1892	..	8	Ronald E. J. Browne, 44, Church Rd., Wimbledon, Surrey.
136426	Elam, Sydney, N.S.W. .	K.	Sydney . . 1916	..	10	Herbert A. Evanson, Cooktown, Queensland.

* Formerly the "Katie A. Burns."

Digitized by Google

Official No.	Name of Ship and Port of Registry.	Rig.	Where and When Built.	International Code Signal (Visual).	Registered Tonnage.	Owner, or Part Owner, and Manager (if recorded). ×Signifies *Managing Owner*. Italics signify *Manager*.
148736	Elder, Yarmouth	Wy.	Bungay, Suffolk 1892	..	23	Great Yarmouth Shipping Co., Lim., 49, South Quay, Gt. Yarmouth, Norfolk. *Henry I. Colville, same address.*
113055	Eldina, Montego Bay	Sp.	Montego Bay 1907	..	32	Samuel Hart, Montego Bay, Jamaica.
121866	Eldora, Lunenburg, N.S.	Sr.	La Have, N.S. 1906	..	79	A Leonard Pertus, Dixousse, N.S.
127739	Eldora May, St. John's, N.F.L.	Sr.	Petites, N.F.L. 1896	..	13	Philip T. Clement, Channel, N.F.L.
151292	Eldorado, St. George's, Grenada.	Sp.	Bogles, Carriacou 1920	..	20	Alexander Sylvester, Bogles, Carriacou.
148466	Eleanor B., Hull	—	Hessle 1924	..	62	×Jonas Braithwaite, "Glencoy," 33, Shaftesbury Ave., Holderness Rd., Hull.
124899	Eleanor E., St. John's, N.F.L.	Sr.	Little Heart's Ease, N.F.L. 1907	..	40	Charles R. Steer, St. John's, N.F.L.
159325	*Eleanor Findlay*, Dublin	Dftr.	Scotland 1935	..	7	John Findlay, 32, Castle St., Cullen, Banffshire.
154998	Eleanor Taylor, Saint John, N.B.	—	(*a*) (*a*)	..	744	Dominion Shipping Co., Lim., Phillips Square, Montreal.
113058	Elect, Montego Bay, Jamaica.	Sp.	Montego Bay 1908	..	27	Samuel Hart, Montego Bay, Jamaica.
131705	Elector, Nassau, N.P.	Sr.	Staniard Creek, Andros. 1903	..	13	James R. C. Young, Nassau, N.P.
134804	Electric Flash, St. John's, N.F.L.	Sr.	Essex, Mass., U.S.A. 1901	..	80	William H. Collins, Carmanville, N.F.L.
151801	*Elenor Nichols*, Melbourne.	K.	Hobart 1906	..	20	Herbert J. Sward, Welshpool, Victoria.
126742	XI, Vancouver, B.C.	—	Vancouver, B.C. 1909	..	159	Producers' Sand & Gravel Co. (1929), Lim., 1902, Store St., Victoria, B.C.
135565	11 G.W.R., Liverpool	—	Queensferry 1914	..	63	Rea, Lim., 20, Water St., Liverpool. *George W. Madders, same address.*
101021	Elf, Sydney, N.S.W.	Cr.	Balmain, N.S.W. 1888	..	4	Armand Kellerman, 66, Alberto Ter. Victoria St., Darlinghurst, Sydney, N.S.W.
68097	*Elfin, Cork	—	Maryhill, Lanark. 1874	..	56	Mrs. Mary Hallinan, Avoncore, Midleton, Co. Cork. *Edward Hallinan, Midleton, Co. Cork.*
120435	Elfin, Kingston, Jamaica	Sp.	Kingston, Jam. 1907	..	23	Alfred J. Chalmers, 9, Water St., Rae Town, Kingston, Jamaica.
115728	Elgin, Glasgow	—	Dumbarton 1902	..	604	Irrawaddy Flotilla Co., Lim., 95, Bothwell St., Glasgow, C. 2. *Robert Galloway, same address.*
126251	Elia, Chatham, N.B.	Sr.	Escuminac, N.B. 1908	..	11	Peter Richard, Escuminac, co. Northumberland, N.B.
157320	Elide Albert, Bathurst, N.B.	Sr.	Le Bouthillier, N.B. 1930	..	10	Michel Albert, Le Bouthillier, P.O., Caraquet, N.B.
84270	†Elidor, Cowes	Cr.	Weymouth 1878	M.L.C.W	11	(b) ×Harold Alfred Smart, 4, George Yard, Lombard St., London.
116979	Elie Anne, Chatham, N.B.	Sr.	Caraquet, N.B. 1905	..	17	Henry P. A. Lanteigne, Lower Caraquet, Gloucester Co., N.B.
162756	Eling, London	—	Brightlingsea 1919 Rebuilt 1932 Southampton.	..	73	George R. Meadows, 1, Denman St., London, S.E. 1. *George Tatnall, 34, Hawkeswood Rd., Southampton.*
147318	‡*Elinor*, London	K.	Wilhelmshaven 1920	M.N.L.Y	39	Alfred B. Chandler, The Hawthorns Hotel, West Cliff, Bournemouth, Hants.
132539	Elisabelle, Bathurst, R.G.	Cr.	Bathurst, R.G. (*a*)	..	9	Momadou Samba, 5, Hurst St., Bathurst, Gambia.
120310	§Elisabeth N'Jie, Bathurst	Cr.	Foundiougne, W.C. Africa. 1895	..	8	Ousman Jeng, 68, Dobson St., Bathurst, Gambia.
163703	‖*Elise*, Southampton	Cr.	Fecamp, France 1912	..	21	Dr. Lansdown M. Guilding, 34, Alexandra Rd., Reading, Berks.
60307	Eliza, Belfast	Sk.	Coalisland, Tyrone. 1867	..	36	(*b*)William Gregg, Belfast.
56581	Eliza, Bridgwater	—	Runcorn 1865	..	54	×Miss Ivy I. Cook, Frampton-on-Severn, Glos.
100293	Eliza, Chatham, N.B.	Sr.	Shippegan, N.B. 1891	..	15	Frederick T. B. Young, Caraquet, N.B.
103590	Eliza, Chatham, N.B.	Sr.	Caraquet, N.B. 1896	..	13	Marjorike Doiron, Caraquet, N.B.
57519	Elizabeth, Hobart Town	K.	Hobart Town 1871	..	16	Ernest Henry Pybus, Hobart, Tasmania.
55166	Eliza, Rochester	Spl.	Queenborough, Kent. 1866	..	35	×Thomas E. Ward, 42, The Grove, Gravesend, Kent.
108952	Eliza, St. John's, N.F.L.	Sr.	Trepassey, N.F.L. 1879	..	24	George Burton, St. John's, N.F.L.
96504	Eliza, North Shields,	—	St. Anthony's 1878	..	50	×Michael McGrady, 15, Quaker's Passage, Bridge St., Gateshead.
103536	Eliza C., Halifax, N.S.	Sr.	Chezetcook, N.S. 1896	..	17	Dennis Richards, East Chezetcook, Halifax, N.S.
67226	Eliza Jane, Bristol	—	Bridgwater 1873	M.G.N.Q	135	T. R. Brown & Sons, Lim., 4, The Grove, Queen Square, Bristol. *Henry R. Brown, same address.*
127691	Eliza Rose, St. John's, N.F.L.	Sr.	Fortune, N.F.L. 1909	..	19	John J. Rose, Harbor Breton, N.F.L.
90557	Eliza White, Kingston, Ont.	Sr.	Port Burwell, Ontario. 1867 Rebuilt 1887	..	106	Patrick McManus, Picton, Ontario.
92872	*Elizabeth*, Ardrossan	Sk.	Ardrossan 1885	..	16	×Colin C. MacRae, 23, St. Georges Square, Chadderton, Lancs.
71845	*Elizabeth*, Dublin	Dy.	Penzance 1881	..	12	×Edward White, Tinahask, Arklow, Co. Wicklow.
101621	Elizabeth, Fremantle, W.A.	Sr.	Fremantle, W.A. 1893	..	14	Martin R. Freney, Broome, W.A.
57682	Elizabeth, Hobart.	K.	Franklin, Tas. 1883	..	26	John R. Russell, Hobart, Tasmania.
100083	Elizabeth, Turk's Islands	Sr.	St. Martin's, N.B. 1891	..	146	Reginald Seymour Hamilton, New York, U.S.A.
170009	Elizabeth Abbott, St. John's, N.F.L.	Sr.	Port-au-Bras, N.F.L. 1935	..	20	John J. Abbott, Port-au-Bras, N.F.L.

* Formerly a steamer. † Formerly the "Phoebe." ‡ Formerly the "Isis," foreign name "Sorona." § Formerly the "Anna Massey." ‖ Foreign name "Elise Alexandre."

Digitized by Google

Official No.	Name of Ship and Port of Registry.	Rig.	Where and When Built.	International Code Signal (Visual).	Registered Tonnage.	Owner, or Part Owner, and Manager (if recorded). × Signifies *Managing Owner*. Italics signify *Manager*.
142040	*Elizabeth C.*, St. John's, N.F.L.	Sr.	La Poile, N.F.L.. 1918	..	12	Martin Collier, Rose Blanche, Newfoundland.
131213	Elizabeth Donovan, Sydney, N.S.	Sr.	Ingonish, N.S. . 1912	..	11	William T. Donovan, Ingonish, Victoria Co., N.S
63934	*Elizabeth Ellen Fisher*, Dublin.	Sr.	Rothesay . . 1871	..	83	× Lawrence O'Toole, Main St., Arklow, Co. Wicklow.
156694	*Elizabeth M.*, Digby, N.S. N.S.	Sr.	Tancook Island, N.S. 1931	..	20	William S. Troop, Digby, N.S.
162911	*Elizabeth Mary*, Plymouth.	Cr.	Looe, Cornwall . 1908	..	4	Capt. Patrick W. O. Phibbs, Royal Marine Barracks, Plymouth.
88503	Elizabeth Nash, Sydney, C.B.	Sr.	George's River, C.B. 1883	..	36	John H. Christie, Little Bras d'Or, C.B.
145928	Elizabeth Vernon, Liverpool.	—	Northwich . 1922	..	129	Spillers, Lim., 40, St. Mary Axe, London, E.C.3. *John Hickman, c/o W. Vernon & Sons, Cunard Building, Liverpool.*
10482	Elizabeth & Ann, Runcorn.	F.	Witton, Chesh. . 1847	M.L.J.W	65	Weaver Navigation Trustees, Northwich, Cheshire. *Henry L. Dale, Weaver Navigation Offices, Northwich.*
160325	*Elk*, Southampton .	Sr.	Greenock . . 1928	M.P.C.T	108	× Hugh A. Mackay, Thedden Grange, Alton, Hants.
153794	Elkantara, Singapore .	Lg.	Singapore . . 1926	..	78	Kavana M. Hussain, 130, Race Course Road, Singapore.
160797	Elki, Hull . . .	—	Thorne . . 1928	..	99	John A. Scott, Lim., 11, High St., Hull. *Roland Heseltine, 15, Marlborough Avenue, Hull.*
92270	*Ella*, Belize, B.H. .	Sp.	Mullins River, B.H. 1889	..	14	Valerio Encalada, Corozal, B.H.
60247	Ella, Faversham . .	Spl.	Faversham . 1874	..	34	John H. Curling, Perry Court, Faversham. *Walter M. Gillett, Standard Quay, Faversham.*
98955	Ella, London . .	Cr.	Millwall . . 1891	..	15	× Irwin J. D. Bevan, Wick House, Cardigan Rd., Richmond, Surrey.
164454	*Ella, London* . .	Sp.	Oslo . . 1917	M.K.K.G	8	Geoffrey B. Hoare, Meadham, Harlow, Essex.
101555	Ella, Montego Bay .	Sp.	Montego Bay . 1893	..	14	Samuel Hart, Montego Bay.
122706	Ella, Newcastle . .	Sp.	Beverley . . 1905	M.G.W.T	199	Ridley Steam Tug Co., Lim., Baltic Chambers, Quayside, Newcastle-on-Tyne. *Francis Batey, same address.*
110230	Ella, Portsmouth . .	K.	Emsworth. . 1900	..	32	Frank Bevis, Lim., Wolfe Road, Mile End, Portsmouth. *Frank P. Bevis, same address.*
122424	Ella, St. John's, N.F.L. .	Sr.	Allendale, N.S. . 1907	..	57	Charles R. Steer, St. John's, N.F.L.
157942	Ella, Shanghai . .	Sr.	Shanghai . . 1897	..	8	James H. Blakelock, Shanghai Municipal Council, Shanghai.
163680	*Ella*, Southampton .	Sr.	St. Monance, Fife 1935	..	21	William R. S. Bond, 42, Carlton Hill, St. John's Wood, London, N.W.8.
151899	Ella Bethel, Nassau, N.P.	Sp.	Andros Island . 1903	..	6	Benjamin Bethel, Williams Town, Exuma.
153770	Ella Dorothy, Singapore.	Cr.	Singapore . . 1925	..	7	Theodore J. B. Wearne, 5, Chatsworth Avenue, Singapore.
157839	Ella Dorothy II, Singapore.	Bdn. Sp.	Gosport . . 1934	..	6	Theodore J. B. Wearne, "Mandurap," 6, Chadsworth Avenue, Singapore.
140501	Ella Leonora, St. George's, Grenada.	Sr.	L'Esterre, Carriacou. 1919	..	54	James Joseph, L'Esterre, Carriacou.
116872	Ella M., St. Catherine's, Ont.	—	Welland and Pt. Colborne. 1904	..	384	Canadian Dredging Co., Lim., Midland, Ont.
122424	Ella May, St. John's, N.F.L.	Sr.	Allendale, Shelburne, N.S. 1907; Rebuilt: Valleyfield, Bonavista Bay, N.F.L. . 1929	..	65	Walter S. Monroe, St. John's, N.F.L.
103328	Ella May, Port Hawkesbury, N.S.	Sr.	Steep Creek, N.S. 1900	..	34	Hibbert Carr, Steep Creek, Guysboro', N.S.
152307	Ella Richards, St. John's, N.F.L.	Sr.	Pushthrough, N.F.L. 1923	..	9	Burgeo & La Poile Export Co., Lim., St. John's, N.F.L.
129934	Ella W., St. John's, N.F.L.	Sr.	Notre Dame Bay, N.F.L. 1912	..	15	George Whiteway, Musgrave Harbour, Notre Dame Bay, N.F.L.
90978	Ella & Norman, Rochester.	Spl.	Strood . . 1885	M.J.G.W	59	× Solomon J. Brice, High St., Rochester, Kent.
108923	Ellen, St. John's, N.F.L.	Sr.	Hodge's Cove, N.F.L. 1898	..	35	Augustus F. Goodridge, St. John's, N.F.L.
108971	Ellen, St. John's, N.F.L.	Sr.	Salmonier, N.F.L. 1899	..	15	Walter B. Grieve, St. John's, N.F.L.
117239	Ellen, St. John's, N.F.L.	Sr.	Seldom Come By, N.F.K. 1903	..	25	Charles R. Steer, St. John's, N.F.L.
119534	Ellen, St. John's, N.F.L.	Sr.	Smith Sound, N.F.L. 1905	..	49	James Pittman, Smith Sound Brick Yard, Trinity Bay, N.F.L.
123488	Ellen, St. John's, N.F.L.	Sr.	Green Harbour, N.F.L. 1907	..	30	Anglo-Newfoundland Fish Exporting Co., Lim., Liverpool.
89338	Ellen, Sydney, N.S.W. .	Lr.	Berry's Bay, N.S.W. 1885	..	13	Alexander Ford, Broome, W.A.
81530	Ellen, Wexford . .	Sr.	Bridgwater . 1882	E.I.J.Z	76	× Richard Kearon, 24, King's Hill, Arklow, Co. Wicklow. *James Byrne, The Brook, Arklow.*
128139	Ellen A., Hull . .	Sp.	Barton-on-Humber. 1909	..	62	Hull & Grimsby Water Transport Co., Lim., Crown Dry Dock, Garrison Side, Hull. *John H. Whittaker, Oriental Bldgs., High St., Hull.*
100379	Ellen F., St. John's, N.F.L.	Sr.	North Sydney, C.B. 1893	..	53	George Knowling, St. John's, N.F.L.

Digitized by Google

Official No.	Name of Ship and Port of Registry.	Rig.	Where and When Built.	International Code Signal (Visual).	Registered Tonnage.	Owner, or Part Owner, and Manager (if recorded). ×Signifies *Managing Owner*. Italics signify *Manager*.
107127	*Ellen L. Maxner St. John's, N.F.L.	Sr.	Lunenburg, N.S. 1899 Rebuilt: Bay Roberts, N.F.L. 1929	..	96	William Pomeroy, Brigus, Conception Bay, N.F.L.
129914	Ellen Maud C., St. John's, N.F.L.	Sr.	Canso, N.S. . 1900	..	10	Charles Clarke, Isle aux Morte, N.F.L.
142948	Ellen and Mary, St. John's, N.F.L.	Sr.	Essex, Mass., U.S.A. 1912	..	97	Harvey & Co., Lim., St. John's, N.F.L.
157401	Ellenora Spurvey, St. John's, N.F.L.	Sr.	Fox Harbour, Placentia Bay, N.F.L. 1930	..	35	Thomas S. Keats, Argenita, N.F.L.
113294	Eller, Southampton .	—	Southampton . 1894	..	98	R. & J. H. Rea, Lim., Cory Bldgs., Fenchurch St., London, E.C.3. *Reginald J. Speller, same address.*
146406	Ellesbank, Chester .	—	Northwich . 1912	..	43	Wolverhampton Corrugated Iron Co., Lim., Mersey Iron Works, Ellesmere Port, Chester. *Joseph H. Jones, same address.*
146405	Ellesbeach, Chester .	—	Northwich . 1912	..	44	Wolverhampton Corrugated Iron Co., Lim., Mersey Iron Works, Ellesmere Port, Chester. *Joseph H. Jones, same address.*
144880	Ellesbridge, Chester .	—	Northwich . 1920	..	49	Wolverhampton Corrugated Iron Co., Lim., Ellesmere Port, Chester. *Joseph H. Jones, same address.*
145686	Ellesbrook, Chester .	—	Northwich . 1920	..	50	Wolverhampton Corrugated Iron Co., Lim., Ellesmere Port, Chester. *Joseph H. Jones, same address.*
146375	†Ellescave, Chester .	—	Stretford, Manchester. 1921	..	49	Harris Barges, Lim., 7/9, James St., Liverpool. *Fred Abel, same address.*
144878	Ellesdale, Chester . .	—	Northwich . 1920	..	49	Wolverhampton Corrugated Iron Co., Lim., Ellesmere Port, Chester. *Joseph H. Jones, same address.*
145694	Ellesfield, Chester .	—	Northwich . 1921	..	50	Wolverhampton Corrugated Iron Co., Lim., Ellesmere Port, Chester. *Joseph H. Jones, same address.*
145687	Ellesford, Chester . .	—	Northwich . 1920	..	50	Wolverhampton Corrugated Iron Co., Lim., Ellesmere Port, Chester. *Joseph H. Jones, same address.*
146408	Elleshill, Chester . .	—	Chester . . 1912	..	30	×Wilfred S. Taylor, 72, Gladstone Rd., Chester.
146396	Elleslake, Chester . .	—	Northwich . 1914	..	46	Wolverhampton Corrugated Iron Co., Lim., Ellesmere Port, Cheshire. *Joseph H. Jones, same address.*
162041	Ellesmanor, Chester .	—	Chester . . 1930	..	34	Wolverhampton Corrugated Iron Co., Lim., Mersey Ironworks, Ellesmere Port, Chester. *Joseph H. Jones, same address.*
162042	Ellesmarsh, Chester .	—	Chester . . 1930	..	34	Wolverhampton Corrugated Iron Co., Lim., Mersey Ironworks, Ellesmere Port, Chester. *Joseph H. Jones, same address.*
146409	Ellesmoor, Chester .	—	Chester . . 1909	..	31	×Wilfred S. Taylor, 72, Gladstone Rd., Chester.
146397	Ellesmount, Chester .	—	Northwich . 1914	..	46	Wolverhampton Corrugated Iron Co., Lim., Ellesmere Port, Cheshire. *Joseph H. Jones, same address.*
146403	Ellessted, Chester . .	—	Northwich . 1913	..	46	Wolverhampton Corrugated Iron Co., Lim., Mersey Ironworks, Ellesmere Port, Chester. *Joseph H. Jones, same address.*
145700	Ellestown, Chester .	—	Northwich . 1914	..	44	Wolverhampton Corrugated Iron Co., Lim., Ellesmere Port, Cheshire. *Joseph H. Jones, same address.*
125908	*Ellidi*, Barrow . .	Cr.	Millom . . 1914	..	8	×Edward S. Thornber, 23, Westbourne Ave., Burnley, Lancs.
119476	Ellie Blanche, St. John's, N.F.L.	Sr.	St. Jones Without, N.F.L. 1905	..	23	George Knowling, St. John's, N.F.L.
117337	Ellie C., St. John's, N.F.L.	Sr.	Gooseberry Is., N.F.L. 1904	..	27	Walter S. Monroe, St. John's, N.F.L.
129246	Ellinor of York, Hull .	—	Gainsborough . 1907	..	68	T. F. Wood & Co., Lim., York. *Cecil E. Wood, Albion Wharf, Skeldergate, York.*
116521	Ellwood, Sydney, N.S. .	Sr.	Lunenburg . 1905	..	16	Daniel Gillis, Sydney, N.S.
80285	Elm, Runcorn . .	F.	Manchester . 1864 Rebuilt . 1878	..	56	Mersey & Humber Carriers, Lim., Commercial Buildings, High St., Runcorn. *Albert H. Hedgecock, B3 Central Chambers, 17A, South Castle Street, Liverpool.*
110274	Elma, St. George's, Grenada.	Sp.	Carriacou . 1899	..	6	Annabella Billey, Belmont, Carriacou, Grenada.
133169	Elma H., Belize, B.H. .	Sp.	Honduras . 1897	..	15	Joseph A. Melhado, Belize, B.H.
140629	Elmarine, Liverpool .	—	Fiddler's Ferry, Penketh. 1918	..	158	Liverpool Grain Storage & Transit Co., Lim., 11, Brunswick St., Liverpool. *Robert C. Winter, same address.*
124829	‡Elmsley, London . .	—	New Holland . 1907	..	106	Dorman Long & Co., Lim., Zetland Rd., Middlesbrough. *Edward J. Cordell, 22, Arthur St., Redcar.*
160625	Elmtree, Yarmouth .	—	Southtown, Gt. Yarmouth. 1928	..	60	Great Yarmouth Shipping Co., Lim., 49, South Quay, Gt. Yarmouth, Norfolk. *Henry I. Colville, same address.*

* Foreign name "Boston." † Formerly the "Longford." ‡ Formerly the "Quest."

Digitized by Google

Official No.	Name of Ship and Port of Registry.	Rig.	Where and When Built.	International Code Signal (Visual).	Registered Tonnage.	Owner, or Part Owner, and Manager (if recorded). ×Signifies *Managing Owner*. Italics signify *Manager*.
155395	Elmutsahel, Z.319, Zanzibar.	Sr.	Zanzibar . . (a)	..	27	Said bin S. B. Saleh, Malindi, Zanzibar.
142077	Elnor & Marion, St. John's, N.F.L.	Sr.	Garnish, N.F.L. 1919	..	33	Grand Bank Fisheries, Lim., Grand Bank, N.F.L.
100827	Elnora, St. John's, N.F.L.	Sr.	La Have, N.S. . 1893	..	52	Elmore Howell, Lumsden, Notre Dame Bay, N.F.L.
159071	Elpida, St. John's, N.F.L.	Sp.	Baine Harbour, Placentia West, N.F.L. 1933	..	13	James E. Morgan, Tack's Beach, Placentia Bay, N.F.L.
124941	Elrae, St. John's, N.F.L.	Sr.	Beaver Cove, N.F.L. 1907	..	43	Aquilla Hicks, Carmanville, N.F.L.
164591	*Elsa, London . .	Cr.	Wivenhoe . 1903	..	9	Colin C. McNiel, 24, Lawrence Lane, Cheapside, London, E.C.2.
141984	Else, Bathurst . .	Cr.	Bathurst . . 1917	..	11	Palmine, Lim., Wellington St., Bathurst. Gambia
79320	Elsea, Sydney, N.S.W. .	Sr.	Pt. Adelaide,S.A. 1880	..	35	Thomas Mullan, Dinner Island, New Guinea.
74794	Elsie, Adelaide, S.A. .	Bge.	Milang, S.A. . 1878	..	65	Lewis Searles, Mildura, Victoria.
114495	Elsie, Fremantle, W.A. .	Sr.	Fremantle, W.A. 1902	..	12	John R. T. Capes, 19, Glyde St., East Fremantle, W.A.
109008	Elsie, Hull . .	Kl.	Thorne . . 1897	..	57	William Gilyott & Co., Lim., 54-5, High St., Hull. *George Allison, same address.*
108166	Elsie, London . .	Jy.	Middlesbrough . 1897	..	208	Goole & Hull Steam Towing Co., Lim., 14, East Parade, Goole. *Frank T. Armitage, same address.*
106513	Elsie, Rochester . .	Spl.	Murston . . 1896	..	40	×Hugh P. Allen, K.C.V.O., The Mill House, Birdham, Chichester, Sussex.
106397	Elsie, St. John's, N.F.L.	Sr.	Leading Tickles, N.F.L. 1896	..	19	Wm. C. Job, St. John's, N.F.L.
142111	Elsie Ada, St. John's, N.F.L.	Sr.	Gray River, N.F.L. 1919	..	14	John Anderson, Rose Blanche, N.F.L.
127794	Elsie Butt, St. John's, N.F.L.	Sr.	Flat Islands, N.F.L. 1910	..	37	Samuel Butt, Flat Islands, Bonavista Bay, N.F.L.
101388	Elsie D., St. John's, N.F.L.	Sr.	Gander Bay, N.F.L. 1895	..	27	Baxter Paul, Gambo, N.F.L.
98407	Elsie J., Cardiff . .	Cr.	Chepstow . . 1891	..	25	Waterford Harbour Commissioners, Waterford. *Thomas Skipsey, Harbour Office, George St., Waterford.*
97254	Elsie Jane, St. John's, N.F.L.	Sr.	Catalina, N.F.L. 1889	..	27	Moses Monroe, St. John's, N.F.L.
119505	Elsie Jane, St. John's, N.F.L.	Sr.	Gooseberry Cove, N.F.L. 1905	..	19	Walter B. Grieve, St. John's, N.F.L.
157402	Elsie Maud Parsons, St. John's, N.F.L.	Sr.	Flat Islands, Placentia Bay, N.F.L. 1930	..	27	Ralph A. Parsons, Flat Islands, Placentia Bay, N.F.L.
124959	Elsie R., St. John's, N.F.L.	Sr.	Trinity Bay, N.F.L. 1908	..	29	Peter St. Croix, St. Vincent, St. Mary's Bay, N.F.L.
124942	Elsie S. Smith, St. John's, N.F.L.	Sr.	Random, N.F.L. 1908	..	48	Leander Pike, Carbonear, N.F.L.
127937	Elsie Vernon, Liverpool	—	Stretford, Lancs. 1908	..	66	Spillers, Lim., 40 St. Mary Ave, London, E.C.3. *John Hickman, c/o W. Vernon & Sons, Canard Buildings, Liverpool.*
105161	Elspeth, Falmouth .	Yl.	Poole . . 1895	M.Q.S.P	16	Thomas W. B. Guthrie, Rawmore, Rhu, Dumbarton.
67583	*Elspeth*, Shoreham .	Cr.	Cowes . . 1872	M.Q.G.R	9	Mrs. Vera C. P. Fellows, 1, Ovington St., London, S.W.3. *Ernest G. Fellows, same address.*
123715	Elswick, London . .	—	Westminster . 1902	..	26	×William H. J. Alexander, St. John's Wharf, Wapping, London.
103785	Elva, Shelburne, N.S. .	Sr.	Shelburne, N.S. 1897	..	119	Edward A. Dunphy, Shelburne, N.S.
155760	Elva Nelly, St. John's, N.F.L.	Sr.	Summerford, N.F.L. 1928	..	30	Frank Boyde, Summerford, Twillingate, N.F.L.
162513	*Elvee*, London . .	Sp.	Littlehampton . 1926	..	3	Claude J. W. Coleby, 11, Lebanon Park, Twickenham, Middlesex.
53188	Ely, Bristol . . .	Tw.	Cardiff . . 1867	..	69	Severn and Canal Carrying Co., Lim., 16, Bridge St., Broad St., Birmingham. *Alfred J. Butler, same address.*
111396	Emanuel, Bridgwater .	Cr.	Penarth, Glam. 1928	..	4	John D. Deverell, Pentewan, Cornwall.
153823	Emeline, Bridgetown, Barbados.	Sr.	Bridgetown, Barbados. 1935	..	72	Albert E. Graham, Bay St., Bridgetown, Barbados.
109266	Emerald, Montego Bay, Jam.	Sr.	Little Cayman 1899	..	43	Charles H. Levy, Morant Bay, Jamaica.
89447	Emerald, Port Adelaide, S.A.	—	Morgan, S.A. . 1899	..	89	Murray Shipping, Lim., Steamship Building, Currie St., Adelaide, South Australia.
106310	Emerald, St. John's, N.F.L.	Sr.	Green Bay, N.F.L. 1896	..	17	Levi Bradley, Musgrave Harbour, N.F.L.
119453	Emerald, St. John's, N.F.L.	Sr.	S.W. Arm, Random, N.F.L. 1894	..	20	Alfred Vey, South-West Arm, Random, N.F.L.
121413	Emerald, St. John's, N.F.L.	Sr.	Hall's Bay, N.F.L. 1905	..	35	John Hull, Little Bay Islands, N.F.L.
57546	Emerald Isle, Hobart Town.	K.	Hobart Town . 1874	..	13	Geo. Hy. Jackson, Hobart, Tasmania.
131717	Emeralder, Nassau, N.P.	Sr.	Marsh Harbour, Abaco. 1912	..	26	Roger Sweeting, Marsh Harbour, Abaco.
116446	Emerson Faye, Digby, N.S.	Sr.	Shelburne, N.S. 1904	..	47	Horace V. Myers, May Ville, North Street, Kingston, Jamaica.
141995	Emile, Bathurst, R.G. .	Cr.	Bathurst . . (a)	..	31	African & Eastern Trade Corporation, Lim. Wellington St., Bathurst, Gambia.

* Foreign name "Else IV."

Digitized by Google

Official No.	Name of Ship and Port of Registry.	Rig.	Where and When Built.	International Code Signal (Visual).	Registered Tonnage.	Owner, or Part Owner, and Manager (if recorded). ×Signifies *Managing Owner.* Italics signify *Manager.*
137913	Emilie Blanchard, Bathurst, N.B.	Sr.	Lower Caraquet. 1915	..	22	Patrick Blanchard, Caraquet, Co. Gloucester, N.B.
117802	Emily, Fremantle, W.A.	Sr.	Fremantle, W.A. 1903	..	12	Wilfred C. P. Hawkes, Broome, W.A.
106760	Emily, Hull . . .	Kl.	Swinton, Yorks.. 1896	..	58	Ellison & Mitchell, Lim., Kilnhurst, Rotherham, Yorks. *G. W. Mitchell, 204, Abbey View Rd., Pitsmoor, Sheffield.*
86613	Emily, Ipswich . .	Spl.	Ipswich . . 1882	..	57	R. & W. Paul, Lim., Ipswich. *Peter Reed, Key Street, Ipswich.*
115249	Emily, Liverpool . .	Sp.	Northwich . 1862	..	52	Bishop's Wharf Carrying Co., Lim., 601, Tower Bldgs., Water St., Liverpool, 3. *Edward Jones, same address.*
87067	Emily, Maldon . .	Spl.	Milton-next-Sittingbourne. 1883	..	48	Francis & Gilders, Lim., 4–5, Hythe Quay, Colchester. *Joshua Francis, same address.*
112868	Emily, Nassau, N.P. .	Sr.	Nassau, N.P. . 1900	..	14	William B. North, Nassau, N.P.
121424	Emily, St. John's, N.F.L.	Sr.	Burnt Bay, N.F.L. 1905	..	52	Mrs. Jane Lawrence, St. John's, N.F.L.
114353	Emily, Shanghai . .	Lr.	Shanghai . . 1903	..	18	Shell Transport and Trading Co., Lim., 16, Leadenhall St., London.
139684	Emily II., Teignmouth .	Bdn.	Teignmouth . 1929	..	6	×Thomas J. Cullen, Lamora, Tyrrells Wood, Leatherhead, Surrey.
119413	Emily Bell, St. John's, N.F.L.	Sr.	Trinity Bay, N.F.L. 1904	..	37	Stewart Winsor, Wesleyville, N.F.L.
32086	Emily Ellen, Hobart Town.	Sr.	Hobart Town . 1860	V.J.L.L	8	George Boyce Evans, Lucknow, Victoria.
134009	Emily J., Chatham, N.B.	Sr.	Lamek, N.B. . 1914	..	18	John G. Robichand, Shippigan, Gloucester Co., N.B.
162969	Emily Mary, Lowestoft.	K.	Denmark . . 1933	..	12	William W. S. Moncrieff, c/o "Broadside," Oulton Broad, Lowestoft.
67128	Emily Warbrick Fleetwood.	Sr.	Fleetwood. . 1872	M.N.T.W	142	×Walter Reney, Connah's Quay, Co. Flint.
131651	*Emlyn Castle*, Fremantle.	Sr.	Perth . 1914	..	14	Ancell C. Gregory, Broome, W.A.
92585	Emma, Gaspé . .	Sr.	Gaspé Bay . 1890	..	19	Sydney D. Brisay, Petit Rocher, Co. Gloucester, N.B.
105903	Emma, Maldon . .	Spl.	Maldon . . 1897	M.G.L.X	64	Francis & Gilders, Lim., 4–5, Hythe Quay, Colchester, Essex. *Joshua Francis, same address.*
78094	*Emma*, Plymouth .	Sk.	Plymouth . 1878	..	30	×Benjamin Annear, 1, River View, Penryn, Cornwall.
12912	Emma, Rochester .	Spl.	Bankside . . 1854	..	39	×Gerald Bensted, Longfield, London Rd., Maidstone, Kent.
110977	Emma, Rochester .	Spl.	Milton-next-Sittingbourne. 1899	..	35	×William H. Theobald, Belton Farm, Leigh-on-Sea, Essex.
97339	Emma, St. John's, N.F.L.	Sr.	Green Bay, N.F.L. 1890	..	19	Joseph Combden, Barr'd Islands, Green Bay, N.F.L.
113824	Emma, St. John's, N.F.L.	Sr.	Bonavista Bay, N.F.L. 1901	..	22	Moses Seward, Gooseberry Cove, Trinity Bay, N.F.L.
104424	Emma, Weymouth .	Spl.	Strood . . 1898	..	69	×Richard T. Cox, Portland Harbour, Dorset.
103542	Emma Brow, Halifax, N.S.	Sr.	Harbour au Bouche, N.S. 1896	..	17	Fidele Fougere, Harbour au Bouche, N.S.
126024	Emma Burke, St. John's, N.F.L.	Sr.	Ingonish . . 1908 Rebuilt, Calvert, N.F.L. 1925	..	15	Arthur H. Monroe, St. John's, N.F.L.
79913	Emma C., Annapolis, N.S.	Sr.	Dorchester, N.B. 1883	..	100	Isaac G. Hutchinson, Brighton, Digby, N.S.
46753	*Emma C. Hamilton, Bermuda.	Bn.	Philadelphia, U.S.A. 1845	..	104	Thomas Colton, Junr., Boston, U.S.
151313	Emma C., St. George's, Grenada.	Sp.	Petit Martinique. 1922	..	17	Simon Clement, Petit Martinique.
152159	Emma G., Basseterre, St. Kitts.	Sp.	St. Kitts . . 1926	..	10	Samuel Gumbs, St. Kitts.
117054	Emma Jane, St. John's, N.F.L.	Sr.	White Haven, N.S. 1906	..	16	Frank Bond, Little Bay East, Fortune Bay, N.F.L.
101378	Emma Jane, St. John's, N.F.L.	Sr.	Trinity Bay, N.F.L. 1895 Rebuilt . 1906	..	39	Richard Hopkins, St. John's, N.F.L.
85439	Emma R. Smith, St. John's, N.F.L.	Sr.	Horton, N.S. . 1883	..	371	Thomas E. Morrison, Brooklyn, N.Y., U.S.A.
89865	Emma Seager, Faversham.	Spl.	Sittingbourne . 1891	M.J.B.Q	43	×John Rayfield, 18, Dock Row, Northfleet, Kent.
127791	Emma W., St. John's, N.F.L.	Sr.	Norris Arm, N.F.L. 1910	..	19	George Wells, Joe Batt's Arm, N.F.L.
153609	Emmanuel Puravy, Jaffna.	Boat	Jaffna . . 1928	..	18	Gregory Singarayer, Karayoor, Jaffna.
163674	†Emmeline, Southampton	Cr.	Rostock, Germany. 1912	..	14	Graham R. Canaran, R.A.F., Station, Calshot, Hants.
122259	Emmet, Quebec . .	Bge.	St. Irenée, Que. . 1907	..	249	Lachance, Lim., 105, Dalhousie St., Quebec.
110278	Emmet, St. George's, Grenada.	Sp.	Carriacou . . 1899	..	6	Alfred Belmar, Carriacou, Grenada.
124878	Emmie M., St. John's, N.F.L.	Sr.	Dildo, N.F.L. . 1907 Rebuilt at Braggs Island, N.F.L. 1930	..	53	Fishermen's Union Trading Co., Lim., Port Union, N.F.L.
117727	*Emperor*, Bristol . .	K.	Chepstow . . 1906	..	63	Alfred J. Smith, Lim., 9, Queen Square, Bristol. *Harold S. Smith, Elmhurst, Stoke Lane, Westbury-on-Trym, Bristol.*

* Foreign name "Somers." † Foreign name "Copeja."

Digitized by Google

Official No.	Name of Ship and Port of Registry.	Rig.	Where and When Built.	International Code Signal (Visual).	Registered Tonnage.	Owner, or Part Owner, and Manager (if recorded). ×Signifies *Managing Owner*. Italics signify *Manager*.
153124	Empey No. 1, Midland, Ont.	—	Port Loring, Ont. 1925	..	31	Arthur L. Empey, Port Loring, Ont.
153125	Empey No. 2, Midland, Ont.	—	Port Loring, Ont. 1926	..	31	Arthur L. Empey, Port Loring, Ont.
157716	Emphatic, Nassau, N.P.	Sr.	Grand Bahama, Bahamas. (a) Rebuilt . . 1929	..	11	Albert E. A. Smith, Nassau, N.P.
114498	Empire, Fremantle, W.A.	Sr.	Fremantle. . 1902	..	12	Herbert Kennedy, Broome, W.A.
124041	Empire, Liverpool . .	—	Southampton . 1906	..	132	Liverpool Lighterage Co., Lim., 26, Drury Bldgs. 21, Water Street, Liverpool, 2. *Lovel D. Mack, same address.*
141141	Empire Scow No. 3, Victoria, B.C.	—	Esquimalt, B.C.. 1905	..	34	Charles F. Todd, 504, Fort St., Victoria, B.C.
75569	Empress, Arichat, N.S. .	Sr.	La Have, N.S. . 1877	..	47	Simon Poirier, Lower D'Escousse, N.S.
10087	Empress, Dublin . .	Sr.	Jersey . . 1855	E.I.F.D	80	×Joseph Kearon, 2, Meadows Lane, Arklow, Co. Wicklow.
95366	Empress, Fremantle, W.A.	Sr.	Fremantle, W.A. 1889	..	13	Arthur W. Anderson, Roebourne, W.A.
101981	Empress, London . .	Bge.	London . . 1893	..	63	×James Perkins, 90, Lower Thames St., London.
117915	Empress, St. George's, Grenada.	Sp.	Windward, Carriacou. 1904	..	14	Joseph McLarence, Carriacou.
116309	*Empress, St. John, N.B.	Bge.	Newcastle-on-Tyne. 1906	..	1050	Dominion Coal Co., Lim., Montreal.
121518	Empress, St. John's, N.F.L.	Sr.	Smith Sound, N.F.L. 1906	..	24	Anglo-Newfoundland Fish Exporting Co., Lim. 17, Pitt St., Liverpool.
112694	Emu, London . .	Spl.	Greenhithe . 1900	..	53	Stuart (Thamesmouth) Sand & Shingle Co., Lim. 210, Borough High St., London, S.E.1. *Percy Surridge, same address.*
122974	Ena, Ipswich . .	K.	Harwich . . 1906	M.G.V.R	73	R. & W. Paul, Lim., Ipswich. *Peter Reed, Key Street, Ipswich.*
123451	Ena, St. John's, N.F.L. .	Sr.	Indian Arm, N.F.L. 1906	..	24	James Ryan, Bonavista, N.F.L.
83639	Ena, Sydney, N.S.W. .	Cr.	Blackwall, N.S.W. 1881	..	62	John J. Amess, 93, Sussex St., Sydney, N.S.W.
83719	Ena, Sydney, N.S.W. .	Lr.	Pyrmont, N.S.W. 1882	..	9	James Clarke, Torres Straits, Queensland.
112506	*Ena*, Sydney, N.S.W. .	F&A	Berry's Bay, N.S.W. 1900	V.J.L.X	81	R. Fricker & Co., Lim., Port Adelaide, S. Aus.
111513	Ena & Elsie, St. John, N.B.	Sp.	Grand Manan, N.B. 1897	..	13	Hatsell Le B. Ingersoll, North Head, Grand Manan, N.B.
122113	†En-ar-Co, Toronto	Sr.	Chester, U.S.A. . 1874	..	543	Grant Pyke, 506, Princess St., Kingston, Ont.
154264	‡*Ena K.*, Nassau, N.P. .	Sr.	Harbour Island . 1927	..	116	Ena K. Co., Lim., Nassau, N.P.
83202	Enchantress, Digby, N.S.	Sr.	Cornwallis, N.S.. 1881	..	10	Harry B. Short, Digby, N.S.
127253	Enchantress, Rochester .	Spl.	Maidstone . 1908	M.G.C.V	56	London & Rochester Trading Co., Lim., Canal Rd., Rochester. *Albert A. Hutson, Earl St., Maidstone.*
148998	Encourage, Brixham .	K.	Brixham . . 1926	..	40	×Harry L. Lang, 53, North View Rd., Brixham, Devon.
118972	*Endeavour*, Auckland .	Sr.	Auckland . 1904	..	42	Aspden Shipping Co., Lim., Auckland, N.Z.
93559	*Endeavour*, Pt. Adelaide	K.	Cockle Creek . 1887	V.J.L.Z	36	Allan D. Edwards, Peterhead, S. Aus. & Arthur J. Tape, Glanville, S. Aus.
162801	Endeavour, Portsmouth.	Cr.	Gosport . . 1934	G.W.S.F	115	Herman A. Andreae, 19, Green St., London, W.1.
150174	*Endeavour*, Sydney, N.S.W	Yl.	Geelong, Victoria. 1916	V.J.M.B	15	Francis B. Clapp, 93/95, Clarence St., Sydney, N.S.W.
164211	Endeavour II, Portsmouth.	Cr.	Gosport . . 1936	M.L.M.W	126	Thomas O. M. Sopwith, 46, Green St., London, W.1.
151278	*Endion*, Nassau, N.P. .	Sp.	Boston, Mass., U.S.A. 1898	..	45	Harbour Island Steamship Co., Lim., Harbour Island, Bahamas.
139466	Endurance, Basseterre, St. Kitts.	Sp.	Nevis . . 1918	..	22	S. L. Horsford & Co., Lim., St. Kitts.
138887	Endymion, Preston .	Cr.	Duddon . . 1908	..	5	×Charles F. Wilding, "Ravenscar," Fulwood, Preston, Lancaster.
83679	Endymion, Sydney, N.S.W.	Lr.	Berrys Bay, N.S.W. 1882	..	10	George Smith, Sydney, N.S.W.
126681	Eneau, Montreal . .	Sp.	Notre Dame de Pierreville, Quebec. 1909	..	145	Edgar Laliberte, 97, St. James St., Montreal, Quebec.
115430	Energetic, St. John's, N.F.L.	Sr.	Greens Har. . 1902	..	17	James Baird, St. John's, N.F.L.
119989	Energy, Georgetown, Cayman Is.	Sp.	Cayman Brac. . 1906	..	35	James B. Tibbets, Cayman Brac, Cayman Islands.
106392	Energy, St. John's, N.F.L.	Sr.	Northern Arm, N.F.L. 1897 Rebuilt, Coley's Point, N.F.L. 1927	..	58	William Dawn, Cupids, N.F.L.
124879	Energy, St. John's, N.F.L.	Sr.	Farmer's Arm, N.F.L. 1907	..	66	Joshua Parsons, Lush's Bight, N.F.L.
129683	Eng. Ann, Singapore .	Tkg.	Singapore . 1911	..	89	Tan Teng Cheong, 111, Havelock Rd., Singapore.
156102	Eng. Lee, Singapore .	Lug.	Singapore . . 1928	..	114	Yeo C. Swee, 96, Cairn Hill Rd., Singapore.
118036	England, Liverpool .	—	Maryport . . 1900	..	121	Liverpool Lighterage Co., Lim., 26, Drury Buildings, 21, Water St., Liverpool, 2. *Lovel D. Mack, same address.*
92425	England, Quebec . .	—	Brockville, Ont. 1863 Rebuilt, St. Alexis, Que. 1909	..	319	Kaine and Bird Transportation Co., Lim., Quebec.

* Formerly a steamer. † Formerly the "W. S. Calvert" and "Berks." ‡ Wireless Call Sign V.P.R.F.

Digitized by Google

Official No.	Name of Ship and Port of Registry.	Rig.	Where and When Built.	International Code Signal (Visual).	Registered Tonnage.	Owner, or Part Owner, and Manager (if recorded). ×Signifies *Managing Owner.* Italics signify *Manager.*
152377	Engram, St. John's, N.F.L.	Sr.	Piccaire, Hermitage Bay, N.F.L. 1927	..	20	Wilson Garland Gaultois, Hermitage Bay, N.F.L.
108435	*Enid*, Barnstaple	K.	Pembroke Dock. 1898	..	30	×Harry G. G. Clarke, Hills View, Braunton, Devon.
118516	Enid, Fremantle, W.A.	Sr.	Fremantle, W.A. 1903	..	12	Albert B. Saunders, Broome, W.A.
121031	Enid, Hull	—	Hessle . 1905	..	84	John A. Scott, Lim., 11, High Street, Hull. *Roland Heseltine, 15, Marlborough Ave., Hull.*
117685	*Enid*, Melbourne	K.	Brisbane Water, N.S.W. 1905	..	10	Gizo Solomons Plantation Proprietary Lim., Melbourne.
83838	Enid, Port of Spain, Trinidad.	Bge.	Trinidad . 1899	..	141	Furness Whithy & Co., Lim., Furness House, Billiter St., London, E.C.3.
126181	Enid Hazel, Barrington, N.S.	Sr.	Shelburne, N.S. 1908	..	31	Almon N. Cheney, White Head, Grand Manan, N.B.
127076	*Enis*, Bristol	Cr.	Bristol . 1910	M.D.F.T	4	×Joseph D. H. Boyt, Enford House, Enford, Wilts.
152114	Enterprise, Basseterre, St. Kitts.	Sp.	Road Toun . 1929	..	12	Mrs. Alcina Hughes, Anguilla, B.W.I.
32681	*Enterprise, Brisbane	—	Brisbane . 1864	..	61	New Swanbank Colliery Co., Lim., Brisbane.
120010	Enterprise, Fremantle, W.A.	—	Perth, W.A. . 1896	..	44	Swan River Shipping Co., Lim., Perth, W.A.
105692	*Enterprise*, Hobart, Tas.	K.	Hobart . 1902	..	29	H. Jones & Co., Lim., 13, Hunter St., Hobart, Tas.
119586	Enterprise, Liverpool	—	Northwich . 1904	..	34	Joseph Crosfield & Sons, Lim., Bank Quay, Warrington, Lancs. *John Mather, same address.*
92066	Enterprise, St. John's, N.F.L.	Sr.	Greenspond, N.F.L. 1886	..	17	Abraham Kean, Brookfield, Bonavista Bay, N.F.L.
111157	Enterprise, St. John's, N.F.L.	Sr.	New Perlican, N.F.L. 1900	..	29	Sir Robert Thorburn, St. John's, N.F.L.
51596	Enterprise, Sydney, N.S.W.	—	Port Stephen's, N.S.W. 1874	..	35	James Wallace, Sydney, N.S.W.
83731	Enterprise, Sydney, N.S.W.	Lr.	Berry's Bay, N.S.W. 1883	..	10	James Clark, Brisbane.
137132	Envoy, Georgetown, C. Is.	Sp.	Cayman Brac, Cayman Islds. 1916	..	36	James N. Tibbetts, Cayman Brac, Cayman Islands.
159931	Envy M. J., Kingstown, St. Vincent, B.W.I.	Sp.	Union Island, St. Vincent, B.W.I. 1935	..	5	Leannie Jones, Union Island, St. Vincent, B.W.I.
162916	*Envys*, Plymouth	Bdn.	Plymouth . 1934	..	4	Dr. Georg A. Gassman, "Irlwyn," Newton Ferrers, Devon.
163702	*Eole*, Southampton	Bdn.	Gosport . 1931	..	5	Alexander M. Symington, 56, Rua Sacramento a Lapa, Lisbon, Portugal.
131696	Eone, Fremantle, W.A	Sp.	Perth, W.A. . 1909	..		Charles H. Lamb, Perth, W.A.
117801	Eos, Fremantle, W.A.	Sr.	Fremantle, W.A. 1903	..	12	Streeter & Male, Lim., Broome, W.A.
162784	*Eostra*, Portsmouth	Yl.	Gosport . 1932	M.L.S.L	23	William G. V. Smith, C.B.E., Hill House, Long-ashton, Somerset.
151642	Episcopus, St. John's, N.F.L.	Sr.	Newman Sound, Bonavista Bay, N.F.L. 1925	..	51	Crosbie & Co., Lim., St. John's, N.F.L.
93587	Era, Sydney, N.S.W.	Yl.	Balmain, N.S.W. 1887	..	47	Nicholas Johnson, Wallis St., Woollahra, Sydney, N.S.W.
119029	Eric, Fremantle, W.A.	Sr.	Perth, W.A. . 1904	..	12	Victor R. Kepert, Darwin, N.T.
113709	Eric, Rochester	Spl.	Rochester . 1902	..	46	London & Rochester Trading Co., Lim., Canal Rd., Rochester, Kent. *Maurice O. Gill, same address.*
135546	†Eric Burton, Liverpool	—	Bromboro' Pool, New Ferry. 1914	..	56	Burton & Son, Lim., 3, Chapel St., Liverpool, *Thomas H. Burton, same address.*
128751	Eric Holland, Lowestoft	K.	Brixham . 1911	..	42	×John M. Barnard, 12, Trawl Market, Lowestoft.
127780	Eric Max, St. John's, N.F.L.	Sr.	Bonne Bay, N.F.L. 1910	..	22	Eugene Lindsay, St. John's, N.F.L.
144939	Erimus, Middlesbrough	—	Thornaby-on-Tees. 1922	..	235	The Mayor, Aldermen and Burgesses of the Borough of Middlesbrough, Yorks. *Thomas P. Dixon, same address.*
156369	Erin, Basseterre, St. Kitts.	Sp.	Neirs, B.W.I. 1931	..	5	John E. F. Wooding-Deane, Cane Garden Estate, Neirs, B.W.I.
109940	Erin, Bombay	Sp.	Bombay . 1903	..	3	Robert H. Ireland, B.I.S.N. Co., Bombay.
114380	Erin, Shanghai	—	(a) (a)	..	303	Taku Tug & Lighter Co., Lim., Hong Kong.
128354	*Erin's Isle of Smerwick*, Tralee.	Sk.	Baltimore, co. Cork. 1908	..	2	×James Keating, Old Market St., Cahirciveen, co. Kerry.
124877	Erita and Ena, St. John's, N.F.L.	Sr.	Bay of Islands, N.F.L. 1905	..	33	Mrs. Carrie Carter, Summerside, Bay of Islands, N.F.L.
155954	Erminia, St. George's, Grenada.	Sp.	Petit Martinique 1928	..	12	William Bethel, Petit Martinique.
164992	Ernest H., Hull	—	Thorne . 1927	..	61	John Harker Lim., Knottingley, Yorks. *Elijah K. Thirkettle, Springfields, Knottingley.*
157042	Ernest L., Bathurst	Sr.	Lower Caraquet 1930	..	18	George J. Lanteigne, Lower Caraquet, N.B.
110000	Ernest Piper, London	Spl.	Greenwich . 1898	M.J.F.R	65	E. J. & W. Goldsmith, Lim., 110, Fenchurch St., London, E.C.3. *Edward J. Goldsmith, same address.*
54586	Ernest & Ada, London	Spl.	Paglesham, Essex 1865	..	42	×Richard Blake, 12, Garden Row, New Rd., Gravesend, Kent.
123556	*Escolastica*, Gibraltar	F &A	Torrevieja, Spain. (a)	..	19	Lorenzo Bayardo, Gibraltar.
91292	Escort, Liverpool	F.	Winsford . 1878	..	83	Salt Union, Lim., Colonial House, Liverpool. *Eustace C. Wickes, same address.*
103776	Esk, Chatham, N.B.	Sr.	Caraquet, N.B. . 1897	..	14	Frederick T. B. Young, Caraquet, N.B.

* Formerly a steamer. † Formerly the "Eric."

Digitized by Google

Official No.	Name of Ship and Port of Registry.	Rig.	Where and When Built.	International Code Signal (Visual).	Registered Tonnage.	Owner, or Part Owner, and Manager (if recorded). ×Signifies *Managing Owner.* Italics signify *Manager.*
110777	Esk, Hull	Ltr.	Hull . . 1900	..	76	Ellerman's Wilson Line, Lim., Hull. *John W. Bayley, Commercial Rd., Hull.*
113305	Esk, Southampton	—	London . : 1893	..	58	Southern Roadways, Lim., West Shore Wharf, Poole, Dorset. *John A. M. Bright, same address.*
119701	Eskdale, Southampton	—	Woolston . . 1905	..	188	R. & J. H. Rea, Lim., Cory Bldgs., Fenchurch St., London, E.C.3. *Reginald J. Speller, same address.*
126591	Eskimo. Parrsboro',N.S.	Sr.	Apple River,N.S. 1909	..	99	William M. Tupper, Mochelle, N.S.
127875	*Esme*, Auckland, N.Z.	Cr.	Omaha . . 1908	..	20	Winstone, Lim., Auckland, N.Z.
78330	Esmeralda, Brixham	Yl.	Brixham . . 1876	..	14	Reginald Blewitt-Dowling, Western Lodge, Billericay, Essex.
115269	**Espanola*, Dublin	Cr.	Birkenhead . 1902	E.I.J.P	10	×Herbert M. Wright, 31, Dame St., Dublin.
120301	Esperance, Bathurst,R.G.	Cr.	Bathurst . . 1901	..	13	Ibrahima Jobarti, 40, Buckle St., Bathurst, River Gambia.
32015	Esperance Packet, Hobart.	Dy.	Hobart . . 1852	V.J.M.C	13	Chas. Macinalty, Police Point, Huon, Tasmania
153863	*Espirito*, Belize	Sp.	British Honduras 1928	..	13	Horace Hyde, Belize, B.H.
131607	Esquimeau, Fremantle, W.A.	Sr.	Fremantle, W.A. 1911	..	13	Robison & Norman, Lim., Broome, W.A.
94199	†Essex, Brisbane	—	Brisbane . . 1880	..	75	William Collin & Sons, Prop., Lim., Brisbane Queensland.
132011	*Essie*, Belfast	Lr.	Portavogie, co. Down. 1911	..	11	×John Orr, Portavogie, Co. Down.
94259	Essie, Fremantle, W.A.	K.	Whangaroa, N.Z. 1892	..	13	James Clark, Brisbane, Queensland.
132031	*Essie Cully*, Belfast	Ny.	Portavogie, Co. Down. 1912	..	9	×Robert Palmer, Portavogie, Co. Down.
100443	Essie M., St. John's, N.F.L.	Sr.	Sherbrooke, N.S. 1894	..	45	George M. Barr, St. John's, N.F.L.
152959	*Essie M. L.*, Lunenburg, N.S.	Sr.	Tancook, N.S. . 1926	..	18	×Ervin Langville, Tancook, N.S.
159185	*Estela A.*, Belize	Sp.	British Honduras 1931	..	6	Juan P. Aguilar, Belize, B.H.
96351	Estella, Liverpool	F.	Northwich . 1874	..	85	Liverpool Lighterage Co., Lim., 26, Drury Bldgs., 21, Water St., Liverpool, 2. *Lovel D. Mack, same address.*
110956	Estelle, Rochester	Spl.	Rye . . . 1899	..	44	Wakely Bros. & Co., Lim., Bankside, Southwark, London, S.E. *Victor H. Parker, Dovers Green, Reigate, Surrey.*
124526	*Estelle*, Southampton	Cr.	Hamble . . 1910	M.D.S.Y	5	Bertram T. Rumble, Bondfield, Old Bursledon, Hants.
58884	Estelle, Sydney, N.S.W.	Hulk.	Peterhead . 1869	..	195	Annandale Co-operative Ferry Co., Lim., Gordon St., Rozelle, N.S.W.
114296	*Esterel*, Fleetwood	Cr.	Arnside . . 1902	..	6	Lieut. Leopold F. Gems (R.N.V.R.), Woodside House, Fairmile Park, Cobham, Surrey.
110200	Esterel, London	Spl.	Southampton . 1899	M.J.N.D	67	E. J. & W. Goldsmith, Lim., 110, Fenchurch St., London, E.C. 3. *Edward J. Goldsmith, same address.*
104945	Esther, Faversham	Spl.	Faversham . 1900	..	43	×Charles Cremer, 50, Newton Rd., Faversham, Kent.
102283	Esther, Fremantle, W.A.	Sr.	Perth, W.A. . 1899	..	11	Fleming C. Gregory, Broome, W.A.
116116	Esther, Hull	—	Goole . . 1902	..	80	×Charles Wilkinson, 231, Rosmead St., Hull.
112721	*Esther*, London	Spl.	Murston . . 1900	..	46	×Thomas W. Schmid, 3, Belle Vue Terrace, Queenborough, Kent.
32135	*Esther*, Port Adelaide, S.A.	Bge.	Southport, Tas. 1864	..	29	Harold R. Simpson, Semaphore, S. Australia.
159210	*Esther, T.*, Kingstown, St. Vincent, B.W.I.	Sr.	Bequia, St. Vincent, B.W.I. 1933	..	34	Isaac N. Tannis, Bequia, St. Vincent, B.W.I.
157155	Esther Hughes, Sorel, Quebec.	—	Kingston, N.Y. . 1919	..	484	Les Chantiers Manseau, Lte., Sorel, P.Q.
84721	Esther Tibbo, St. John's, N.F.L.	Sr.	Grand Bank, N.F.L. 1881	..	52	William C. Job, St. John's, N.F.L.
78085	Estrella, Cowes	Yl.	Cremyl, Devon . 1874	M.J.C.M	17	Sir William B. Hardy, 5, Grange Rd., Cambridge.
137277	Estrella Polar, Belize	Sp.	Brit. Honduras . (a)	..	6	Susano Dominguez, Belize, B.H.
147811	‡Estrilda, Greenock	Cr.	Port Bannatyne, Bute. 1924	M.J.M.B	21	Daniel Hanbury, Castle Malwood, Lyndhurst, Hants.
163675	Etain, Southampton	Bdn. Cr.	Poole . . 1930	..	8	Frank R. Smyth, "Far East," Elms Ave., Parkstone, Dorset.
117141	*Etha May*, Halifax, N.S.	Sr.	Dover, N.S. . 1905	..	11	George Johnson, Dover, N.S.
146489	Ethall, Hull	Sp.	Mexborough, nr. Doncaster. (a)	..	45	×John H. Hall, Braemer, Ings Road, Hull.
116347	Ethel, Arichat, N.S.	Sr.	Canso, N.S. . 1896	..	11	Frederick B. Saunders, Canso, N.S.
100787	Ethel, Chatham, N.B.	Sr.	Caraquet, N.B. 1891	..	11	Frederick T. B. Young, Caraquet, N.B.
104946	Ethel, Faversham	Spl.	Faversham . 1900	..	46	×Charles Cremer, 50, Newton Rd., Faversham, Kent.
102243	Ethel, Fremantle, W.A.	Sr.	Fremantle, W.A. 1899	..	13	Hugh McKay, Broome, W.A.
99453	Ethel, Harwich	Spl.	Harwich . . 1894	..	68	Cranfield, Bros., Lim., Dock Roller Mills, Ipswich *Samuel Armstrong, 16, College St., Ipswich.*
96863	Ethel, Montreal	—	Toronto . . 1897 Rebuilt at Kingston, Ont. 1910	..	399	Harbour Commissioners of Montreal, 57, Common St., Montreal, Que.
87570	Ethel, Port Darwin	Sr.	Singapore . 1895	..	11	Robert J. Cooper, Melville Island, Northern Territory of South Australia.
114236	Ethel, Lowestoft	K.	Brixham . . 1903	..	33	×Monney Doy, 40, Morton Rd., Lowestoft.
106314	Ethel, St. John's, N.F.L.	Sr.	Norman's Cove, N.F.L. 1896	..	40	William Andrews, Newtown, Bonavista Bay, N.F.L.
113833	Ethel, St. John's, N.F.L.	Sr.	Bonavista Bay, N.F.L. 1900	..	16	Walter B. Grieve, St. John's, N.F.L.

* Formerly the "Irene II." † Formerly a steamer. ‡ Formerly the "Maharana," "Westward Ho," and "Moyana II."

Digitized by Google

Official No.	Name of Ship and Port of Registry.	Rig.	Where and When Built.	International Code Signal (Visual).	Registered Tonnage.	Owner, or Part Owner, and Manager (if recorded). × Signifies *Managing Owner*. Italics signify *Manager*.
121447	Ethel, St. John's, N.F.L.	Sr.	Harbour Buffett, N.F.L. 1898	..	22	John V. O'Dea, St. John's, N.F.L.
124866	Ethel, St. John's, N.F.L.	Sr.	Bonavista, N.F.L. 1907	..	20	Samuel Little, Bonavista, N.F.L.
109202	Ethel Ada, Ipswich .	Spl.	Ipswich . . 1897	..	48	× Eldred Watkins, "Constable Lodge," 98, Constable Rd., Ipswich.
118352	Ethel Ada, London .	Spl.	Paglesham, Essex. 1903	M.F.J.Y	49	Samuel West, Lim., 53/55, Central Buildings, Southwark St., London, S.E. 1. *Samuel West, same address.*
121534	Ethel B. Clarke, St. John's, N.F.L.	Sr.	Springdale, N.F.L. 1906	..	85	Isaac Wakely, Harbor Buffett, N.F.L.
39871	Ethel B. Dicks, St. John's, N.F.L.	Sr.	Burgeo, N.F.L. 1916	..	2	R. Moulton, Lim., St. John's, N.F.L.
119522	Ethel E., St. John's, N.F.L.	Sr.	Exploits Bay, N.F.L. 1905	..	75	Ashbournes Lim., Twillingate, N.F.L.
97684	Ethel Edith, Faversham	K.	Ipswich . . 1892	M.Q.R.Z	94	× Frank Mumford, 1, Southend Rd., Stanford-le-Hope, Essex.
149723	Ethel Everard, London .	Spl.	Great Yarmouth 1926	..	158	F. T. Everard & Sons, Lim., The Wharf, Greenhithe, Kent. *William J. Everard, Accuba House, High St., Greenhithe, Kent.*
119496	Ethel G., St. John's, N.F.L.	Sr.	Western Arm, N.F.L. 1905	..	36	Uriah Freake, Lewisport, N.F.L.
124975	Ethel Gale, St. John's, N.F.L.	Sr.	Grand River, N.F.L. 1907	..	16	G. Knowling, Lim., St. John's, N.F.L.
157485	Ethel Kervan, St. John's, N.F.L.	Sr.	Mussel Harbour Arm, N.F.L. 1900; Rebuilt. Dunville, N.F.L. 1931	..	12	Jeffrey Kervan, Dunville, N.F.L.
131929	Ethel Lilian, Brixham .	K.	Kingsbridge . 1911	..	25	× Harry Worth, 3, Queen's Rd., Brixham.
157395	Ethel M. Martin, St. John's, N.F.L.	Sr.	Port Aux Basques, N.F.L. 1929	..	12	Frederick R. Martin, Channel, N.F.L.
158507	*Ethel M. Petite*, Lunenburg, N.S.	Sr.	Lunenburg, N.S. 1935	..	98	Jeremiah Petite, Jr., 7, Norwood St., Halifax, N.S.
96483	Ethel Maud, Maldon	Spl.	Maldon . . 1889	..	45	× Walter A. Green, "Lonefield," Danbury, Chelmsford, Essex.
101309	Ethel May, St. John's, N.F.L.	Sr.	Bonne Bay, N.F.L. 1892	..	16	John Silver, Bonne Bay, N.F.L.
159107	*Ethel Pearl Shears*, St. John's, N.F.L.	Sr.	Rocky Harbour, Bonne Bay, N.F.L. 1934	..	25	John Shears, Rocky Harbour, Bonne Bay, N.F.L.
122593	Ethel R., St. Andrew's, N.B.	Sp.	St. George, N.B. 1902	..	12	Clarence M. Richardson, Grand Manan, N.B.
127877	*Ethel Wells*, Auckland, N.Z.	K.	Great Omaha, N.Z. 1908	..	19	Norman Matheson, Auckland, N.Z.
157408	*Ethel & Albert*, St. John's, N.F.L.	Sr.	North Bay, La Poile Bay, N.F.L. 1930	..	21	Mrs. Harriet Billard, Rose Blanche, N.F.L.
142043	Ethel & Nellie, St. John's, N.F.L.	Sr.	Garnish, N.F.L. 1918	..	46	Charles Marsh, Garnish, N.F.L.
155972	Ethelina, St. Georges, Grenada.	Sp.	Carriacou, Grenada, B.W.I. 1932	..	20	Mrs. Evalina Bartholomew, L'Esterre, Carriacou, B.W.I.
164594	Ethercray, London .	—	North Woolwich 1936	..	56	C. and A. Etheredge, Lim., 84, Narrow St., Lime-House, London, E.14. *Charles D. Etheredge, same address.*
164595	Etherdene, London .	—	North Woolwich 1936	..	56	C. and A. Etheredge, Lim., 84, Narrow St., Limehouse, London, E.14. *Charles D. Etheredge, same address.*
164598	Etherhall, London .	—	North Woolwich 1936	..	56	C. and A. Etheredge, Lim., 84, Narrow St., Limehouse, London, E.14. *Charles D. Etheredge, same address.*
164599	Etherlock, London .	—	North Woolwich 1936	..	56	C. and A. Etheredge, Lim., 84, Narrow St., Limehouse, London, E.14. *Charles D. Etheredge, same address.*
164600	Ethermont, London .	—	North Woolwich 1936	..	56	C. and A. Etheredge, Lim., 84, Narrow St., Limehouse, London, E.14. *Charles D. Etheredge, same address.*
164601	Etherquay, London .	—	North Woolwich 1936	..	56	C. and A. Etheredge, Lim., 84, Narrow St., Limehouse, London, E.14. *Charles D. Etheredge, same address.*
87138	*Ethie*, Cowes . . .	Yl.	Southampton . 1883	M.C.L.Z	15	Mrs. Jean P. Prowse, Fairways, Bursledon, Hants.
121408	Ethie, St. John's, N.F.L.	Yl.	Mussel Hr., N.F.L. 1905	..	18	Albert Rodway, Barrie Harbour, N.F.L.
127675	Ethie L., St. John's, N.F.L.	Sr.	Mobile, N.F.L. . 1908 Rebuilt Haystack, N.F.L., 1936	..	33	Wilfred W. Wareham, Harbour Buffett, N.F.L.
108028	Etna, Montego Bay, Jamaica.	Sp.	Cayman Brac . 1897	..	14	Timothy A. Rich, Cayman Brac, Jamaica.
133916	Etoile d'un Marin, Chatham, N.B.	Sr.	Lamek, N.B. . 1913	..	20	Octave V. Chiasson, Lamek, co. Gloucester, N.B.
111527	Etta H., Digby, N.S. .	Sr.	Port Maitland, N.S. 1901	..	10	Warren C. Justason, Blacks Harbour, N.B.
122137	Etta M., Yarmouth, N.S.	Sp.	Barrington, N.S. 1905	..	10	Clifford Kendrick, Shag Harbour, N.S.
103795	Etta Vaughan, Shelburne, N.S.	Sr.	Shelburne, N.S. 1899	..	98	× John G. Murray, Sydney, N.S.
95369	Ettie, Fremantle, W.A.	Lr.	Fremantle, W.A. 1888	..	13	Sam Ramy Samy, Roebourne, W.A.
116098	Ettie, Hull . . .	—	Hull . . 1902	..	129	John A. Scott, Lim., 11, High Street, Hull. *Roland Heseltine, 15, Marlborough Avenue, Hull.*

Digitized by Google

Official No.	Name of Ship and Port of Registry.	Rig.	Where and When Built.	International Code Signal (Visual).	Registered Tonnage.	Owner, or Part Owner, and Manager (if recorded). × Signifies *Managing Owner.* Italics signify *Manager.*
119460	Ettie Bess, St. John's, N.F.L.	Sr.	Little Bay Island, N.F.L. 1904	..	43	Job Wiseman, Little Bay Island, N.F.L.
111164	Ettie C. Q., St. John's, N.F.L.	Sr.	Bonavista Bay, N.F.L. 1890	..	20	Alan Goodridge & Sons, Lim., St. John's, N.F.L.
113872	Ettie Elliott, St. John's, N.F.L.	K.	Kite Cove, N.F.L. 1901	..	55	Walter S. Monroe, St. John's, N.F.L.
164869	*Ettrick*, Rye	Bdn.	Rye . 1936	M.L.M.J	8	William T. P. Bryce, The Redclyffe Yacht Club, Wareham, Dorset.
148732	Eudora, Yarmouth	Wy.	Bungay, Suffolk 1891	..	24	Great Yarmouth Shipping Co., Lim., 49, South Quay, Gt. Yarmouth, Norfolk. *Henry I. Colville, same address.*
50807	Eugene A. Reed, Kingston, Jamaica.	Bn.	Boothty, U.S. (*a*)	..	177	John Edmund Body, New York, U.S.A.
141780	*Eugene and Doris*, St. John's, N.F.L.	Sr.	La Have, N.S. . 1924	..	24	Arthur Power, Calvert, N.F.L.
117248	Eugenie, St. John's, N.F.L.	Sr.	Trinity, N.F.L. . 1903	..	60	Albert Fowlow, Trinity, N.F.L.
101329	Eulalie, St. John's, N.F.L.	Sr.	Bath, Maine, U.S.A. 1870	..	77	Phid Blowin, Quebec, Canada.
107356	Eulalie C., Sydney, C.B.	Sr.	No. Sydney, C.B. 1897	..	6	John Leonard, Main-à-Dieu, C.B.
121158	*Eun-Na-Mara, Melbourne.	Cr.	Sydney, N.S.W.. 1907	V.J.M.G	13	Barnett Snider, 77, Strathalbyn St., East Kew, Victoria.
152177	*Eunice*, Auckland	Cr.	Auckland . . 1922	..	4	Albert G. Fookes, Auckland, N.Z.
142038	Eunice Beck, St. John's, N.F.L.	Sr.	Sound Island, N.F.L. 1918	..	24	Walter Beck, Sound Island, Bonavista Bay, N.F.L.
93980	*Eureka*, Colchester	Spl.	Maldon . . 1891	M.G.W.S	34	×Walter N. Hart, 206, High Rd., South Tottenham, London, N.15.
81168	Eureka, Harwich	Spl.	Harwich . . 1880	M.Q.F.R	59	×Samuel J. Peters, Hermine House, Lower Southend, Essex.
115089	Eureka, Nassau, N.P.	Yl.	Governor's Harbour. 1903	..	17	Mrs. Leanora A. Griffin, Governor's Harbour, Eleuthera, Bahamas.
112310	Eureka, St. Andrew's, N.B.	Sp.	Grand Manan, N.B. 1901	..	14	Lawton C. Guptil, Grand Manan, N.B.
119479	Eureka, St. John's, N.F.L.	Sr.	St. Brendan's, N.F.L. 1905	..	20	Sir Robert Thorburn, St. John's, N.F.L.
117312	Eureso, St. John's, N.F.L.	Sr.	Newtown, N.F.L. 1903	..	24	Abiezar Green, Newtown, N.F.L.
90708	Euretta King, St. Catherine's, Ont.	—	Welland, Ont. . 1887	..	130	Allan J. Holloway, Bertie, co. Welland, Ontario.
70430	Europa, Bristol	Bge.	Middlesbrough . 1875	..	167	Sharpness Docks & Gloucester & Birmingham Navigation Co., Docks Office, Gloucester. *Arthur J. Cullis, same address.*
87833	Europe, Liverpool	Jr.	Northwich . 1876	..	76	Liverpool Lighterage Co., Lim., 26, Drury Bldgs., 21, Water St., Liverpool, 2. *Lovel D. Mack, same address.*
116060	Eurus, Hong Kong	—	Hong Kong . 1884	..	333	Ocean Steam Ship Co., Lim., 1, India Buildings, Liverpool.
120836	Eustace Carey, Liverpool	K.	Sankey Bridges, Warrington. 1905	..	88	William Cooper & Sons, Lim., West Bank Dock, Widnes, Lancs. *William Cooper, same address.*
117417	*Eva*, Adelaide, S.A.	K.	Birkenhead, S.A. 1904	..	39	Reuben J. Bishop, Birkenhead, S. Australia.
130067	*Eva (The)*, Auckland	Sr.	Auckland, N.Z. . 1904	..	5	Robert W. Patterson, Whangarei, N.Z.
75325	*Eva*, Fremantle, W.A.	K.	Fremantle, W.A. 1888	..	32	Henry C. W. Piesse, Frederick J. Lapthorne & Farquhar D. McRae, Onslow, W. Aus.
102244	Eva, Fremantle, W.A.	Sr.	Fremantle, W.A. 1900	..	13	Laud S. Ogilvie, Broome, W.A.
114493	Eva, Fremantle, W.A.	Sr.	Broome . . 1902	..	11	Mrs. Isabel M. Murray, 14, Coronation St., North Perth, W.A.
117797	Eva, Fremantle, W.A.	Sr.	Perth, W.A. . 1903	..	12	Streeter & Male, Lim., Broome, W.A.
120032	Eva, Fremantle, W.A.	—	Perth, W.A. . 1897	..	40	McIlwraith, McEacharn, Lim., 94-96, William St., Melbourne.
114623	Eva, Plymouth	Sk.	Kingsbridge . 1902	..	30	South of Ireland Transport Co., Lim., 20, Roches St., Limerick. *Gerald M. Goodbody, same address.*
105949	Eva, Portsmouth	K.	Emsworth. . 1896	..	29	×Henry G. Beazley, Bonaparte Yard, Quayside Rd., Bitterne Manor, Southampton.
104311	Eva, Rochester	Spl.	Rochester. . 1894	..	50	×Augustus Hills, Annandale House, Annandale Rd., Greenwich, London, S.E.10.
102362	Eva, Runcorn	F.	Runcorn . . 1877	..	50	I. C. I. (General Chemicals), Cunard Bldgs., Liverpool. *William H. Needs, same address.*
156091	Eva, Singapore	Cr.	Singapore . . 1920	..	5	Vincent D. Knowles, 24, Raffles Place, Singapore.
74908	Eva, Sydney, N.S.W.	—	Sydney, N.S.W.. 1877	..	43	Alexander Brown, Newcastle, N.S.W.
68318	Eva Annie, Maldon	Spl.	Sittingbourne, Kent. 1878	..	43	×William H. Theobald, Belton Farm, Leigh-on-Sea, Essex.
152337	†*Eva Billard*, St. John's, N.F.L.	Sr.	Burgeo, N.F.L. 1926	..	13	Gabriel Billard, Rose Blanche, N.F.L.
117316	Eva Booth, St. John's, N.F.L.	Sr.	Notre Dame Bay, N.F.L. 1901	..	25	Job Kean, Brookfield, Bonavista Bay, N.F.L.
155770	Eva Cross, St. John's, N.F.L.	Sr.	(*a*) 1908, Rebuilt, Badgers Quay, N.F.L. 1928	..	17	John Cross, Badgers Quay, N.F.L.
122461	Eva E., Yarmouth, N.S.	Sp.	Cape Island, N.S. 1906	..	10	Aaron Allen, Yarmouth, N.S.
159115	Eva King, St. John's, N.F.L.	Sr.	Garnish, Fortune Bay, N.F.L. 1934	..	30	Mrs. Eva King, Lamaline, N.F.L.

* Formerly the "Culwalla III," formerly the "Awanui." † Formerly the "Joan" and "Peter."

Digitized by Google

Official No.	Name of Ship and Port of Registry.	Rig.	Where and When Built.	International Code Signal (Visual).	Registered Tonnage.	Owner, or Part Owner, and Manager (if recorded). × Signifies *Managing Owner.* Italics signify *Manager.*
127749	Eva L. May, St. John's, N.F.L.	Sr.	Bay of Islands, N.F.L. 1908	..	12	Robert Moulton, Burgeo, N.F.L.
140495	Eva Louisa, St. George's, Grenada.	Sp.	Petit Martinique 1918	..	10	Peterson Bethel, Petit Martinique.
126480	Eva M.D., St. John's, N.F.L.	Sr.	Shelburne, N.S. 1910	..	39	James Baird, Lim., St. John's, N.F.L.
67468	Eva Mary, Yarmouth .	Cr.	Yarmouth . 1875	M.Q.S.X	10	Eric McC. Gilmore, Baddow Hall, Great Baddow, Chelmsford, Essex.
90432	*Eva May, Charlottetown, P.E.I.	Sr.	(a) (a) Rebuilt, P.E.I. 1901	..	69	Daniel Jackson, St. Peters, Richmond Co., N.S.
127782	Eva Muriel, St. John's, N.F.L.	Sr.	Bonne Bay, N.F.L. 1910	..	33	Robert Rowsell, Pushthrough, N.F.L.
121522	Eva Nellie, St. John's, N.F.L.	Sr.	Dildo, N.F.L. . 1906	..	23	George J. Carter, St. John's, N.F.L.
151232	Eva W., Nassau, N.P. .	Sp.	Nassau, N.P. . 1914	..	7	Prince A. Saunders, Moss Town, Exuma.
120196	Evadne, Shanghai .	Cr.	Shanghai . . 1905	..	1	James G. de G. Martyr, Shanghai.
164214	Evaine, Portsmouth .	Cr.	Gosport . . 1936	..	24	Charles R. Fairey, Woodlands Park, Iver Heath, Bucks.
151552	*Evaleeta*, Hobart, Tas. .	K.	Port Cygnet . 1923	V.L.C.Y	71	Hector R. Simms, Port Rd., Cheltenham, S. Aus.
116518	Evan June, St. John's,	Sr.	Lunenburg 1904	..	93	Steers, Lim., St. John's, N.F.L.
136419	†*Evangel*, Sydney, N.S.W.	K.	Sydney, N.S.W. 1915	..	33	Miss Florence S. H. Young, Sydney, N.S.W.
122058	Evangeline, Bathurst, N.B.	Sr.	New Bandon, N.B. 1907	..	10	Anatole Cormier, Caraquet, N.B.
116675	Evangeline, St. Andrew's, N.B.	Sp.	Shelburne, N.S. 1903	..	15	Arthur Green, Grand Manan, N.B.
122115	Evangeline, Sydney, C.B.	Sp.	Ingonish, C.B. . 1906	..	10	John G. Hines, Ingonish, C.B.
114946	Evangelistria, Famagusta, Bratsera.		Symi . . 1912	..	45	Stelios Moraris, Symi.
125552	Evelia, Belize, B.H. .	Sp.	Brit. Honduras . 1908	..	6	Thomas Palma, Punta Gorda, B.H.
112281	Eveline, Digby, N.S. .	Sr.	Meteghan, N.S. 1902	..	22	George D. Green, Apple River, Cumberland Co., N.S.
138646	Eveline Wilkie, La Have, N.S.	Sr.	Margaretville . 1918	C.Y.B.T	323	Evelyn Wilkie Shipping Co., Lim., Middle La Have.
163081	*Evelyn*, Dartmouth .	Cr.	Dartmouth . 1933	..	13	Lieut. Frederick F. B. St. George, Beech Missing, Englefield Green, Surrey.
117243	Evelyn, St. John's, N.F.L.	Sr.	St. Brendan's, N.F.L. 1900 Rebuilt Jacks Beach, N.F.L. 1927	..	20	Immer Williams, Woody Island, Placentia Bay, N.F.L.
112477	Evelyn, Sydney, N.S.W.	Cr.	North Sydney, N.S.W. 1899	V.J.M.K	7	Percival P. Outridge, New Farm, Brisbane.
134902	Evelyn D. S., St. John's, N.F.L.	Sr.	Mussel Harbour Arm, N.F.L. 1915	..	18	Reuben Slade, Mussel Harbour Arm, N.F.L.
150021	Evelyn F., Turks Islands	Sp.	Bombarro, Caicos Is. 1922	..	10	Edgar E. Forbes, Bombarrok, Caicos Is.
139844	Evelyn H., St. John's, N.F.L.	Sr.	West Point, La Poile, N.F.L. 1914	..	11	George Herridge, Channel, N.F.L.
159647	Evelyn L. Crosbie, St. John's, N.F.L.	Sr.	White Rock, Trinity Bay, N.F.L. 1935	..	59	Crosbie & Co., Lim., St. John's, N.F.L.
142945	Evelyn R., St. John's, N.F.L.	Sr.	Arnold's Cove, N.F.L. 1918	..	29	John J. Lee, St. Mary's, N.F.L.
159513	Even G., Turks Islands.	Sp.	Blue Hills, Caicos Islands. 1934	..	5	Aaron T. Gardiner, Blue Hills, Caicos Islands.
115998	Evening, London . .	Spl.	Rochester . 1903	..	46	Samuel J. Peters, Hermine House, Eastern Esplanade, Southend-on-Sea.
139586	Evening News, Plymouth, Montserrat.	Sp.	Montserrat . 1931	..	10	William Blake, Drummonds, Montserrat.
113260	Evening Star, Galway .	Lr.	Peel . . 1901	..	19	× Patrick E. Connelly, Roundstone, Galway.
113426	‡Evening Star, Liverpool.	Derrick	Northwich, Cheshire 1900	..	143	Liverpool Lighterage Co., Lim., 26, Drury Bldgs., 21, Water St., Liverpool. *Lovel D. Mack, same address.*
124842	Evening Star, St. John's, N.F.L.	Sr.	Morton's Harbor, N.F.L. 1906	..	22	Ethelgurt Vatcher, Twillingate, N.F.L.
128100	Ever Ready, Hull .	Sp.	Barton-on-Humber. . 1908	..	43	× William Stamp, Yucca House, Barton-on-Humber, Lincs.
139847	*Everett*, St. John's, N.F.L.	Sr.	Pa Loile, N.F.L. 1916	..	11	Robert A. Newman & Samuel Newman, Petites, N.F.L.
129163	Everil U., Belize, B.H.	Sp.	British Honduras 1910	..	6	Uriah Jenkins, Belize, B.H.
151553	*Everline May*, Hobart .	K.	Battery Point, Hobart. 1923	..	12	Arthur A. Swards, Simpson's Bay, South Bruni, Tasmania.
146500	Everthorpe, Hull .	—	Hessle . . 1909	..	70	× Hardy Scaife, Hull Rd., Beverley, E. Yorks.
95103	Evolution, Portsmouth .	K.	Emsworth . 1888	..	55	J. D. Foster Lim., Emsworth, Hants. *James D. Foster, 13, King St., Emsworth, Hants.*
110975	Ewart, Rochester . .	Spl.	Rochester . 1900	..	49	H. R. Mitchell & Sons, Lim., 23a, Wellington Rd., Charlton, London, S.E. 7. *Harry R. Mitchell, same address.*
153886	Exca C., Belize . .	Sp.	British Honduras. 1926	..	3	Diego Castello, Sarteneja, British Honduras.
122627	Excavator, Chatham, N.B.	—	Chatham, N.B. 1908	..	13	Felix Michaud, Buctouche, Co. Kent, N.B.
150022	Exceed, Turks Islands .	Sp.	Blue Hills, Caicos 1922	..	9	James R. Clark, Blue Hills, Caicos Islands.
111727	Excelda, St. John's, N.F.L.	Sr.	Lunenburg, N.S. 1901 Rebuilt Pope's Harbour, N.F.L. 1918	V.O.B.F	103	John Chaulk, Carmanville, N.F.L.

* Foreign name " I. H. Nickerson." † Formerly the " Evangelic." ‡ Formerly the " Starlight."

Digitized by Google

Official No.	Name of Ship and Port of Registry.	Rig.	Where and When Built.	International Code Signal (Visual).	Registered Tonnage.	Owner, or Part Owner, and Manager (if recorded). ×Signifies *Managing Owner*. Italics signify *Manager*.
94268	*Excelsior*, Auckland	Sr.	Omaha, N.Z. . 1893	..	6	J. J. Craig, Lim., Auckland, N.Z.
113670	Excelsior, Bridgetown, Bar.	Sr.	Holetown, Bar. . 1906	..	49	James E. Croney, Bridgetown, Barbados.
93460	Excelsior, Gloucester	Sp.	Brimscombe . 1891	..	36	×George Head, 1, Clift House Rd., Ashton Gate, Bristol.
105335	Excelsior, Liverpool	F.	Birkenhead . 1878	..	78	Liverpool Lighterage Co., Lim., 26, Drury Bldgs., 21, Water St., Liverpool, 2. *Lovel D. Mack, same address.*
71851	Excelsior, London	Sr.	Jersey . 1875	M.G.Z.Z	77	R. & J. H. Rea Lim., Cory Buildings, Fenchurch St., London, E.C.3. *Reginald J. Speller, same address.*
68319	Excelsior, Maldon	Spl	Sittingbourne . 1879	.	35	Cranfield Brothers, Lim., College St., Ipswich. *Samuel Armstrong, same address.*
86326	*Excelsior, Melbourne	—	Southampton . 1882	..	272	Victorian Lighterage Pty., Lim., 54, William St., Melbourne.
116846	Excelsior, Owen Sound, Ontario.	—	Welland, Ont. . 1906	..	372	Canadian Dredging Co., Lim., Midland, Ontario.
106229	Excelsior, Sydney, N.S.W.	K.	Lake Macquarie, N.S.W. 1891	..	14	John Reynolds, Samarai, British New Guinea.
116182	*Exchange*, Cowes	K.	Emsworth . 1902	..	15	×James Williams, Mount Cottage, Fawley, Hants.
118522	Exchange, Fremantle	Sr.	Fremantle . 1903	..	8	Ancell C. Gregory, Broome, W.A.
133202	Excurid, Belize	Dorey	Corozal . 1903	..	1	Diomicio Ramirez, Corozal, B.H.
152220	Excursion, Turks Islands	Sp.	Bottle Creek, Caicos Is. 1927	..	7	James R. Walkin, Bottle Creek, Caicos.
80803	Exenia, Windsor, N.S.	Sr.	Cornwallis, N.S. . 1880	..	18	William Sparks, North Head, Grand Manan, N.B.
157302	Exilia C., Bathurst, N.B.	Sr.	Lower Caraquet, N.B. 1931	..	14	Jacob Z. Chaisson, Lower Caraquet, Gloucester Co., N.B.
137718	*Eximia*, Ramsgate	K.	Dartmouth . 1920	..	5	×Frederick Bunnell, 88, West Hill, Sydenham, London, S.E.26.
127769	Exonian, St. John's, N.F.L.	Sr.	Fair Is., N.F.L. . 1910	..	14	George Knowing, St. John's, N.F.L.
121484	Exotic, St. John's, N.F.L.	Sr.	Smith Sound . 1906 Rebuilt, Hodge's Cove, Trinity Bay, N.F.L. . 1935	..	52	William H. Smith, Hodge's Cove, Trinity Bay, N.F.L.
124867	Exotic, St. John's, N.F.L.	Sr.	Burnt Arm, N.F.L. 1907	..	47	Harvey & Co., Lim., St. John's, N.F.L.
119024	Experience, Fremantle, W.A.	Sr	Fremantle. . 1904	..	12	Mrs. Isabel M. Kennedy, Broome, W.A.
95640	Experiment, St. John's, N.F.L.	Sr.	So. West Arm, N.F.L. 1889	..	41	Charles R. Steer, St. John's, N.F.L.
76396	*Expert, Liverpool	F.	Winsford, Cheshire. 1874	..	101	Wadsworth Lighterage & Coaling Co., Lim., 17, Drury Bldgs., Drury Lane, Liverpool. *Harold V. Williams, same address.*
20286	*Express*, Colcheste	Cr.	Brightlingsea . 1858 Lengthened, Tollesbury. 1889	M.Q.J.Z	8	×Albert Potter, Masonic Villa, Mell Road, Tollesbury, Essex.
124905	Express, St. John's, N.F.L.	Sr.	Peter's Arm, N.F.L. 1907	..	49	Allan Diamond, Change Islands, N.F.L.
97286	Extenuate, St. John's, N.F.L.	Sr.	Coomb's Cove, N.F.L. 1889	..	21	Christopher O'Dwyer, Holyrood, Conception Bay, N.F.L.
119442	Extenuate, St. John's, N.F.L.	Sr.	Greenspond, N.F.L. 1901	..	16	James Ryan, Bonavista, N.F.L.
155872	F.4, Shanghai	—	Shanghai . . 1929	..	71	China Navigation Co., Lim., 8, Billiter Square, London, E.C.3.
150505	F. 11, New Westminster, B.C.	—	New Westminster, B.C. 1921	..	268	Johnson Sawmills, Lim., Foot Ash St., Vancouver, B.C.
152950	†F.A., No. 1, Vancouver, B.C.	—	Vancouver, B.C. 1925	..	208	Gulf of Georgia Towing Co., Lim., Ft. Hornby St., Vancouver, B.C.
131188	F. A. R. No. 1, Peterborough, Ont.	—	Glen Ross, Ont. 1914	..	63	Fred A. Robertson, Cornwall, Ont.
131189	F. A. R. No. 2, Peterborough, Ont.	—	Glen Ross, Ont. 1914	..	15	Fred A. Robertson, Cornwall, Ont.
131190	F. A. R. No. 3, Peterborough, Ont.	—	Glen Ross, Ont. 1917	..	67	Fred A. Robertson, Cornwall, Ont.
107933	F. B. & Co., No. 1, New Westminster, B.C.	Scow	New Westminster, B.C. 1900	..	82	William M. Dauphinee New Westminster, B.C.
153170	F.C.L. No. II, Vancouver, B.C.	—	Vancouver, B.C. . 1926	..	169	False Creek Lumber Co., Lim., 993, 6th Avenue West, Vancouver, B.C.
154749	F. Co. No. 20, Parrsboro, N.S.	—	Port Greville, N.S. 1935	..	173	Foundation Co. of Canada, Lim., Montreal.
154750	F. Co. No. 21, Parrsboro, N.S.	—	Port Greville, N.S. 1935	..	173	Foundation Co. of Canada, Lim., Montreal.
120424	F.E.P., Cowes	—	Portsmouth . 1898	..	30	×Percy Coster, 172, Arctic Rd., Cowes, Isle of Wight.

* Formerly a steamer. † Formerly the "V.T. No. 6."

Digitized by Google

Official No.	Name of Ship and Port of Registry.	Rig.	Where and When Built.	International Code Signal (Visual).	Registered Tonnage.	Owner, or Part Owner, and Manager (if recorded). × Signifies *Managing Owner.* Italics signify *Manager.*
147388	F.H.C. No. 1, Fowey	—	Barrow . . (a)	..	364	Fowey Harbour Commissioners, Albert Quay, Fowey. *Walter H. Graham, 6, Fore St., Fowey.*
147387	F.H.C. No. 2, Fowey	—	Southampton . 1912	..	137	W. J. Reynolds, Lim., Coryton House, Torpoint, Cornwall. *Wilfrid J. Reynolds, same address.*
147389	F.H.C. No. 3, Fowey	—	Plymouth . 1923	..	123	Fowey Harbour Commissioners, Albert Quay, Fowey. *Walter H. Graham, 6, Fore St., Fowey.*
147390	F.H.C. No. 4, Fowey	—	(a) (a)	..	107	×Wilfrid J. Reynolds, Junr., Coryton House, Torpoint, Cornwall.
148341	F.H.C. No. 5, Fowey	—	Penryn . . (a)	..	51	Fowey Harbour Commissioners, Albert Quay, Fowey. *Walter H. Graham, 6, Fore St., Fowey.*
148343	F.H.C. No. 6, Fowey	—	Plymouth . 1925	..	133	Fowey Harbour Commissioners, Albert Quay, Fowey. *Walter H. Graham, 6, Fore St., Fowey.*
164242	F.H.C. No. 7, Fowey	—	Dartmouth . 1932	..	134	Fowey Harbour Commissioners, Fowey, Cornwall. *Fred Collins, Little Lawhyre, Fowey.*
141292	F. I. P. No. 2, Vancouver, B.C.	—	Anacortes, Wash. 1901	..	43	H. Bell-Irving & Co., Lim., 322, Richards St., Vancouver, B.C.
138700	F. L. B. 1, Vancouver, B.C.	—	New Westminster, B.C. 1918	..	206	North Western Dredging Co., Lim., Dominion Square Building, Montreal, P.Q.
140920	F. L. B. 2, Vancouver, B.C.	—	New Westminster, B.C. 1918	..	365	North Western Dredging Co., Lim., 1115-736, Granville St., Vancouver, B.C.
141175	F. L. B. 4, New Westminster, B.C.	—	New Westminster, B.C. 1918	..	372	North Western Dredging Co., Lim., 1115-736, Granville St., Vancouver, B.C.
93616	F. L. J., Sydney, N.S.W.	Lr.	Thursday Is. . 1883	..	9	James Doyle, Mabuiag, Queensland.
155086	F. M. No. 1, Vancouver, B.C.	—	Vancouver, B.C.. 1925	..	23	Queen Charlotte Fisheries, Lim., 515, Howe St., Vancouver, B.C.
111108	*F.P.U., St. John's, N.F.L.	Sr.	Trinity Bay, N.F.L. 1899; Rebuilt, Fair Island, N.F.L. 1916	..	31	George Knowling, St. John's, N.F.L.
140971	F. R. P. D. Co. 1, New Westminster, B.C.	—	New Westminster, B.C. 1912	..	60	Fraser River Pile Driving Co., Lim., Front St., New Westminster, B.C.
140972	F. R. P. D. Co. 2, New Westminster, B.C.	—	New Westminster, B.C. 1912	..	60	Fraser River Pile Driving Co., Lim., Front St., New Westminster, B.C.
140973	F. R. P. D. Co. 3, New Westminster, B.C.	—	New Westminster, B.C. 1912	..	31	Fraser River Pile Driving Co., Lim., Front St., Westminster, B.C.
152874	F. R. P. D. No. 4, New Westminster, B.C.	—	New Westminster. 1925	..	93	Fraser River Pile Driving Co., Lim., 150, Front St., New Westminster, B.C.
153004	F. R. P. D. Co. No. 5, New Westminster, B.C.	—	Vancouver, B.C.. 1922	..	21	Fraser River Pile Driving Co., Lim., 150, Front St., New Westminster, B.C.
150517	F. V. H. No. 1, New Westminster, B.C.	—	New Westminster, B.C. 1922	..	148	Frank H. Gilley, 328, 8th St., New Westminster, B.C.
139861	F.W.E., St. John's, N.F.L.	Sr.	Alexander Bay, N.F.L. 1916	..	26	Thomas F. Murley, Marystown, Placentia Bay, N.F.L.
147998	F.W. No. 1, Portsmouth	—	Cardiff . . 1917	..	26	Fraser & White, Lim., 23, East St., Portsmouth. *Ernest W Gilbert, same address.*
149113	F.W. No. 8, Poole	—	(a) (a)	..	136	Poole Harbour Commissioners, The Harbour Office, Quay, Poole, Dorset. *Charles Euman, same address.*
149121	F.W. No. 10, Portsmouth	—	(a) (a)	..	13	Fraser & White, Lim., 23, East St., Town Quay, Portsmouth. *Ernest W. Gilbert, same address.*
105803	†F.W. 14, Portsmouth	—	Poplar . . 1863	..	87	Fraser & White, Lim., 23, East St., Town Quay, Portsmouth. *Henry D. Gilbert, same address.*
162777	F.W. No. 15, Portsmouth	—	(a) (a)	..	109	Fraser & White, Lim., 23, East St., Town Quay, Portsmouth. *Henry D. Gilbert, same address.*
162778	F.W. No. 16, Portsmouth	—	(a) (a)	..	109	Fraser & White, Lim., 23, East St., Town Quay, Portsmouth. *Henry D. Gilbert, same address.*
164188	F. W. 19, Portsmouth .	—	(a) (a)	..	88	Fraser & White, Lim., 23, East St., Town Quay, Portsmouth. *Henry D. Gilbert, same address.*
158360	F. X. L. Bathurst, N.B.	Sr.	Caraquet, N.B. . 1935	..	10	Frank X. Lanteigne, Caraquet, N.B.
150759	F. & F. No. 1, Vancouver, B.C.	—	Nth. Vancouver, B.C. 1922	..	131	George H. French, 1027, Pender St. West, Vancouver, B.C.
150775	F. & F. No. 2, Vancouver, B.C.	—	Nth. Vancouver, B.C. 1922	..	183	George H. French, 1027, Pender St. West, Vancouver, B.C.
152556	F. & F. No. 3, Vancouver, B.C.	—	Vancouver, B.C. 1924	..	86	Queen Charlotte Fisheries Lim., 515, Howe St., Vancouver, B.C.
152456	F. & F. No. 6, Vancouver, B.C.	—	Vancouver, B.C. 1924	..	50	Gosse-Millerd, Lim., 325, Howe St., Vancouver, B.C.
112354	F. A. Georger, Brockville, Ont.	—	Tonowanda, U.S. 1874	..	751	Augustus R. Hinckley, Oswego, New York, U.S.A.
137123	*F. A. Marie*, Nassau, N.P.	Sr.	Georgetown, Grand Cayman. 1915	..	57	Allan H. Kelly, Nassau, Bahamas.
103198	F. B. Wade, Halifax, N.S.	Sr.	Liverpool, N.S. . 1895	..	99	Frank S. Tanner, North Sydney, N.S.
134801	F. E. Pike, St. John's, N.F.L.	Sr.	St. Lawrence, N.F.L. 1912	..	13	James Pike, St. Lawrence, N.F.L.
152389	F. J. Hodder, St. John's, N.F.L.	Sr.	Rock Harbour, Placentia Bay, N.F.L. 1927	..	14	Commissioners of Government of Newfoundland, St. John's, N.F.L.

* Formerly the "Fanny C." † Formerly the "John Penn."

Digitized by Google

Official No.	Name of Ship and Port of Registry	Rig.	Where and When Built	International Code Signal (Visual).	Registered Tonnage.	Owner, or Part Owner, and Manager (if recorded). × Signifies *Managing Owner*. Italics signify *Manager*.
134796	F. W. Michell, St. John's, N.F.L.	Sr.	Port aux Bras, N.F.L. 1912	..	19	Gordon Hallett, Burin, N.F.L.
125558	F. Alston, Belize, B.H.	Sp.	Belize, B.H. . 1905	..	12	Mrs. Florence A. Reyes, Belize, B.H.
138311	F. Blanchard, Richibucto, N.B.	Yl.	Richibucto, N.B. 1916	..	10	Fred Savoy, Escuminac, Northumberland Co., N.B.
124865	F. Severn, St. John's, N.F.L.	Sr.	Bonavista Bay, N.F.L. 1907	..	45	Robert G. Rendell, St. John's, N.F.L.
133379	Facility, Hull . .	—	Hull . . 1912	..	42	John H. Whitaker, Lim., 17, High St., Hull. *John H. Whitaker (Jnr.), 350, Beverley Rd., Hull.*
155347	*Faerie*, Sydney, N.S.W..	Sp.	Balmain, Sydney, N.S.W. 1928	..	5	Paul Dowling, Granada, Victoria Rd., Bellevue Hill, Sydney, N.S.W.
142894	Fafa, Bathurst, R.G. .	Cr.	Bathurst, R.G. . 1919	..	24	Palmine Lim., Wellington St., Bathurst, Gambia.
134734	Failand, Bristol . .	—	(a) (a)	..	99	T. R. Brown & Sons, Lim., 4, The Grove, Queen Sq., Bristol. *Henry R. Brown, same address.*
156206	*Failthe*, Dublin . .	K.	Fleetwood. . 1900	..	7	Miss Mary K. Wilson & Miss Norah M. Wilson, Lanmore, Shankill, Co. Dublin.
159319	Failthe II, Dublin .	Yl.	Arklow . . 1936	..	9	× Rev. William E. Vandeleur, Killiskey Rectory, Ashford, Co. Wicklow.
156195	*Fainle*, Tralee .	—	Portmagee, Co. Kerry. 1930	..	4	× John M. O'Shea, Renard, Caherciveen, Co. Kerry.
152148	Fair Toll, Basseterre, St. Kitts.	Sp.	Anguilla . . 1923	..	1	Charles R. Edwards, Anguilla, B.W.I.
160954	*Fair Wind*, Falmouth	Cr.	Falmouth . 1929	M.J.M.P	5	Arthur S. Colley, Elm Wood, Woldingham, Surrey.
108509	Fair Wind, Rochester .	Spl	Rochester . 1896	..	45	× Joseph H. Argent, "Fairwind," Hill Crest, Potters Bar, Middlesex.
102506	**Fair Wind*, Shoreham .	Yl.	Shoreham . 1896	M.Q.V.C	16	× Louis A. Hart, C.2, Albany, Piccadilly, London, W.1.
123713	Fairfield, London .	—	Westminster . 1902	..	27	× William H. J. Alexander, St. John's Wharf, Wapping, London.
132498	*Fairgirth*, Kirkwall .	K.	Fraserburgh . 1902	..	23	× Peter Anderson, 7, Quendale Lane, Lerwick.
105691	Fairlie II, Hobart .	Cr.	Hobart . 1899	..	6	Frederick Norman Clarke, Hobart, Tasmania.
161453	†*Fairwind*, London .	K.	Hampton-on-Thames. 1930	..	11	Percy T. Dean, 92, Berkeley Court, London, N.W.1.
131848	Fairy, Greenock . .	Cr.	Gourock . . 1903	..	4	James Gould, 10, Abbotsford Place, Glasgow.
121582	Fairy, Sydney, N.S.W. .	Kl	Thursday Island, Queensland. 1906	..	24	Frederick Evennett, Samarai, Papua.
150457	*Fairy Fay*, Annapolis Royal, N.S.	Sp.	Hillsburn, N.S. . 1934	..	14	Eldon M. Longmire, Hillsburn, Annapolis Co., N.S.
27219	Fairy Rock, Hobart, Tas.	Bg.	Rye, Sussex . 1859	..	192	Edward C. James, Hobart, Tasmania.
119949	*Faith*, Dublin . .	Cr.	Penarth . . 1904	..	22	× William R. Brown, 4, Edge Lane, Chorlton-cum-Hardy, Manchester.
113592	Faith, Hull . . .	Kl.	Stainforth . 1900	..	57	× William W. P. Peck, Stainforth, Yorks.
56759	Faith, London . .	Spl.	Poplar . . 1866	..	43	× David Siverstone, 42, Roan St., Greenwich, London, S.E. 10.
160146	Faith, Maldon . .	Cr.	Pagesham . 1933	..	3	Keith S. Romyn, Spindrift, Bridlington, Yorks.
91566	Faith, St. George's, Grenada.	Sp.	Carriacou . 1887	..	5	Arthur Belmar, Carriacou, Grenada.
123120	*Faith*, Salcombe . .	K.	London . . 1893	..	11	Douglas M. Ely, "Sea Ways," Lower Rea, Brixham, Devon.
113703	Faith Robey, Rochester.	Spl.	Rochester . 1901	..	46	Samuel West, Lim., 53-5, Central Bldgs, Southwark St., London, S.E. 1. *Samuel West, same address.*
104234	Falcon, Belfast . .	Sr.	Glasson Dock . 1894	M.Q.Y.V	25	Belfast Harbour Commissioners, Harbour Office, Corporation Square, Belfast. *Michael J. Walkin, same address.*
151394	Falcon, Bombay . .	Sr.	(a) (a)	..	5	Edgar Faulkner, The Anchorage, Bombay.
103001	Falcon, Chatham, N.B. .	Sr.	Shippegan, N.B. 1889	..	10	Thomas Ahier, Shippegan, N.B.
120219	*Falcon*, Falmouth .	K.	Falmouth . 1906	..	7	Henry Whitefield, 48, Cholmeley Lodge, Highgate, London, N.6.
121047	Falcon, Hull. . .	—	Beverley . . 1905	..	88	John A. Scott, Lim., 11, High St., Hull. *Roland Haseltine, 15, Marlborough Avenue, Hull.*
87088	Falcon, London . .	Spl.	Northfleet, Kent 1883	..	59	John T. Rayfield, 18, Dock Rd., Northfleet, Kent.
163315	Falcon, London . .	Cr.	Fairlie . . 1903	M.B.C.L	7	William H. Edmonds, 195, Parrock St., Gravesend, Kent, and Arthur Baker, Yews, New Barn, Longfield, Kent.
84447	Falcon, Rochester .	Spl.	Frindsbury . 1882	..	41	Arthur Gamman, Lim., 14, St. Mary Axe, London. *Edwin Nicholson, Holborn Wharf, Chatham, Kent.*
110951	Falconet, Rochester	Spl.	Strood . . 1899	..	45	Francis & Gilders, Lim., 4-5, Hythe Quay, Colchester, Essex. *Joshua Francis, 34, New Town Rd., Colchester, Essex.*
137232	‡*Falie*, Port Adelaide .	Sr.	Holland . . 1922	V.L.G.Z	149	Spencers Gulf Transport Co., Lim., Peel St. Adelaide, South Australia.
151546	Falkyre, Hobart . .	Yl.	Hobart . . 1920	..	9	Arthur S. M. Collins, "Marion," Noble St., Newtown, Geelong, Victoria.
130765	Fallon Bros., No. 5, Kingston, Ont.	—	Prescott, Ont. . 1896	..	199	Joseph J. Fallon, Cornwall, Ont.
159535	Fama, Road Harbour .	Sp.	Fajardo, Porte Rica. 1926	..	3	Alfredo Vanteipool, The Valley Virgin Gorda, B.V.I.
14800	Fame, Gloucester . .	Tw.	Ironbridge . 1841	..	38	× Francis Hipwood, 23, Midland Rd., Gloucester.
159532	Fame I, Road Harbour.	Sp.	West End, Tortola 1934	..	8	Benjamin A. Romney, West End, Tortola.

* Formerly the "Constance," "Olive" and "Sylvia." † Formerly the "Sea Bright." ‡ Foreign name "Hollands Trouw."

Digitized by Google

Official No.	Name of Ship and Port of Registry.	Rig.	Where and When Built.	International Code Signal (Visual).	Registered Tonnage.	Owner, or Part Owner, and Manager (if recorded). × Signifies *Managing Owner.* Italics signify *Manager.*
112903	**Family Trust*, Drogheda	Ny.	Mynich, Galway 1900	..	6	× Bernard Sharkey, Clogher Head, co. Lough.
146844	*Family's Pride*, Skibbereen.	Dy.	Portavogie, Co. Down. 1926	..	27	× Denis O'Donovan, Union Hall, Cork.
140636	Fan Tan, Liverpool .	Cr.	Rockferry 1916	..	5	William Smellie, "Craig-y-Mor," Trearddur Bay, Anglesey.
116068	*Fancy*, Fowey . .	K.	Fowey . . 1910	..	3	× Francis B. Cooke, The Homestead, Hutton Mount, Brentford, Essex.
83161	†*Fannie B.*, Weymouth, N.S.	Sr.	La Have, N.S.. 1881; Rebuilt, St. Pierre, Mig. 1907; Rebuilt, Metegan, N.S. 1934	..	42	Charles R. Teed, Freeport, Digby Co., N.S.
115394	Fannie Belle, St. John's, N.F.L.	Sr.	Trepassey, N.F.L. 1900	..	25	Augustus F. Goodridge, St. John's, N.F.L.
151894	‡*Fannie E. Prescott*, Nassau, N.P.	Sr.	Boston, U.S.A. 1904	..	77	Daniel S. D. Moseley, Nassau, N.P.
134903	Fannie Purchase, St. John's, N.F.L.	Sr.	Deer Harbor, N.F.L. 1914	..	28	George Purchase, Deer Harbor, N.F.L.
199546	Fannie S. Orne, St. John's, N.F.L.	Sr.	Boothbay, U.S.A. 1885; Rebuilt, Newman's Sound, N.F.L.. . 1925	..	68	Crosbie & Co. Lim., St. John's, N.F.L.
62784	Fanny, Maldon . .	Spl.	Sittingbourne . 1872	..	43	Wakeley Bros. & Co., Lim., 74, Bankside, Southwark, London, S.E.1. *Victor H. Parker, same address.*
108928	Fanny, St. John's, N.F.L.	Sr.	Salmonier, N.F.L. 1898	..	26	Augustus F. Goodridge, St. John's, N.F.L.
76898	Fanny Crossfield, Barrow	Sr.	Carrickfergus . 1880	M.F.L.J	93	× William Black, 212, Duncairn Gdns., Belfast.
10941	Fanny Jane, Bridgwater.	K.	Bridgwater . 1858	M.L.V.Z	60	× Clifford James Symons, Bridgwater.
49827	§Fanny Maria, Rochester.	Spl.	Sittingbourne . 1864; Rebuilt . 1899	..	46	C. Burley, Lim., Sittingbourne, Kent. *Sydney W. Burley, Pond House, Borden, Kent.*
130428	Fanny May, St. Andrews, N.B.	Sr.	Campo Bello, N.B. 1911	..	25	William McLellan, Campo Bello, N.B.
163312	*Fantaisie*, London. .	Cr.	Southampton . 1893	..	13	John B. Dixon, La Vierge Noire, Avenue Leopold II, Villefranche, France.
119452	Fantome, St. John's, N.F.L.	Sr.	Little Bay Is., N.F.L. 1904	..	35	James Strong, Little Bay Island, N.F.L.
135672	‖*Fantome II*, Southampton	Bk.	Chantenay, France. 1896	G.D.F.K	436	Hon. Arthur E. Guinness, 17, Grosvenor Place, London, S.W.1.
115466	Farina, St. John's, N.F.L.	Sr.	Deer Harbour, N.F.L. 1902	..	25	Sir Robert Thorburn, St. John's, N.F.L.
111118	Fashoda, St. John's, N.F.L.	Sr.	Halls Bay, N.F.L. 1899	..	67	Robert K. Bishop, St. John's, N.F.L.
155415	Fatehelkheir Z. 323, Zanzibar.	Sr.	Mikindani . (a)	..	23	Orear bin Abdulla, Zanzibar.
155527	Fatehsalama, Zanzibar .	Sr.	Cutch Mandvi . 1931	..	28	Abdulhussein Gulamhussein & Bros., Zanzibar.
155438	Fatelkarim Z. 275, Zanzibar.	Sr.	(a) (a)	..	21	Mahamedali A. Karimjee, Zanzibar.
155491	Fatelkheir Z. 45, Zanzibar.	Sr.	Zanzibar . . (a)	..	14	Manji Haji, Zanzibar.
155431	Fatelkheir Z. 110, Zanzibar.	Sr.	Ngao . . (a)	..	17	Nathuram Ramjee, Zanzibar.
155434	Fatelkheir Z. 118, Zanzibar.	Sr.	Tanga . . (a)	..	10	Manji Haji, Zanzibar.
155418	Fatelkheir Z. 141, Zanzibar.	Sr.	Ngao . . (a)	..	17	Karim Mitha, Zanzibar.
139383	Fatel-Ul-Bari, Rangoon.	Bg.	Rangoon . , 1918	..	139	Kasee Abdool Bari, Alixar Village, Chittagong, Bengal.
113253	**Father Morley, Galway	Lr.	Mynish Island . 1901	..	20	× Patrick Fitzpatrick, Killeaney, Kilronanco, Galway.
30921	Father Rahaman, Colombo.	Bg.	Colombo . . 1855	..	100	Koona Mana Soona Ramen Chitty, Colombo.
155520	Fatima, Zanzibar . .	Sr.	Zanzibar . . 1931	..	15	Peera Champsi, Malindi, Zanzibar.
132537	Fatoo Fall, Bathurst .	Cr.	Bathurst . . 1911	..	16	Palmine, Lim., Wellington St., Bathurst, Gambia.
139666	Fatoo See, Bathurst, R.G.	Cr.	Bathurst . . 1917	..	16	Samba Njie, Haddington St., Bathurst, R.G.
152275	Fatou, Bathurst . .	Cr.	Bathurst . . (a)	..	10	Palmine, Lim., 32, Wellington St., Bathurst, Gambia.
142887	††Fatou Jagne, Bathurst, R.G.	Cr.	Bathurst . . 1918	..	33	Cherno Jagne, Bathurst, R.G.
139648	Fattoo Gaye, Bathurst, R.G.	Cr.	Bathurst, R.G. . 1912	..	14	Balla Gaye, Lancaster St., Bathurst, R.G.
142902	Fattoto, Bathurst .	—	Las Palmas . 1915	..	85	Palmine, Lim., Wellington St., Bathurst, Gambia.
100467	Faucon, Quebec .	Sp.	Quebec . . 1889	..	18	Pierre M. Dechene, Quebec.
114607	Faugh-a-Ballagh, Galway	Lr.	Peel . . 1902	..	12	× Martin Mylotte, Carna, Co. Galway.
146366	Faulkner's Advance, Manchester.	—	Stretford . . 1907	..	49	C. T. Faulkner & Co., 32, Water St., Manchester. *Henry Kelly, same address.*
146370	Faulkner's Cricket, Manchester.	—	Stretford . . 1907	..	50	C. T. Faulkner & Co., 32, Water St., Manchester. *Henry Kelly, same address.*
146373	Faulkner's Fly, Manchester.	—	Manchester . 1903	..	46	C. T. Faulkner & Co., 32, Water St., Manchester. *Henry Kelly, same address.*
146363	Faulkner's Midge, Manchester.	—	Stretford . . 1904	..	47	C. T. Faulkner & Co., 32, Water St., Manchester. *Henry Kelly, same address.*
146369	Faulkner's Mite, Manchester.	—	Manchester . 1912	..	48	C. T. Faulkner & Co., 32, Water St., Manchester. *Henry Kelly, same address.*
146359	Faulkner's Moth, Manchester.	—	Stretford . . 1904	..	48	C. T. Faulkner & Co., 32, Water St., Manchester. *Henry Kelly, same address.*

* Formerly the "Olive Branch." † Formerly the "Eva L.", foreign name "Georges." ‡ Foreign name same. § Formerly the "Frances." ‖ Formerly the "Belem." ** Formerly the "Independent." †† Formerly the "Ker Jones."

Digitized by Google

Official No.	Name of Ship and Port of Registry.	Rig.	Where and When Built.	International Code Signal (Visual).	Registered Tonnage.	Owner, or Part Owner, and Manager (if recorded). ×Signifies *Managing Owner.* Italics signify *Manager.*
146361	Faulkner's Progress, Manchester.	—	Stretford . . 1907	..	49	C. T. Faulkner & Co., 32, Water St., Manchester. *Henry Kelly, same address.*
146364	Faulkner's Scorpion, Manchester.	—	Stretford . . 1914	..	48	Fredk. J. Abbott, Lim., 604, Tower Bldg., Water St., Liverpool. *Thomas Abbott, same address.*
146367	Faulkner's Spider, Manchester.	—	Stretford . . 1907	..	47	C. T. Faulkner & Co., 32, Water St., Manchester. *Henry Kelly, same address.*
160945	*Faune*, Portsmouth .	Sr.	Rosneath . . 1929	..	15	×Henry J. Robinson, Gomorin, Newton Ferrers, Plymouth.
136909	*Fauro Chief*, Tulagi .	Sr.	Botany Bay, N.S.W. 1931	..	20	Reginald C. Laycock, Ysabel, British Solomon Islands.
80526	Faversham, Faversham .	Spl.	Sittingbourne . 1882	..	46	×William A. French, 5, Sigismund St., Blackwall Lane, East Greenwich, London, S.E.10.
137699	Favonius, Hong Kong .	—	Hong Kong . 1915	..	113	Taikoo Dockyard & Engineering Co., of Hong Kong, Lim., Hong Kong.
11233	Favorite, Rochester .	Spl.	Sittingbourne . 1803 Rebuilt . . 1898	..	45	×Leonard B. Shuffrey, 2, Bramerton St., Chelsea, London, S.W.3.
105681	*Favourite*, Hobart, Tas. .	K.	Bellerive, Hobart. 1852	..	11	John F. Wade, Aubeena, Tas.
75614	Fawn, Digby, N.S. .	Sr.	Shelburne, N.S. . 1877	..	17	James E. Ogilvie, Parrsboro', N.S.
119445	Fawn, St. John's, N.F.L.	Sr.	Boydes Cove, N.F.L. 1903	..	17	Solomon Roberts, Change Islands, N.F.L.
161747	*Fawn*, Southampton .	Cr.	Poole . . 1908	..	4	Lt.-Col. Robert J. Franklin, (Retd.), 11, St. Marks Rd., Alverstoke, Hants.
133398	Faxfleet, Hull . .	Sp.	Goole . . 1902	..	56	×John G. W. Richardson, 242 Summergangs Rd., Hull.
101362	Fearless, St. John's, N.F.L.	Sr.	Notre Dame Bay, N.F.L. 1894	..	34	Philip Templeman, Bonavista, N.F.L.
120416	*Fearnought*, Cowes .	Bdn.	Hamble, Hants.. 1897	M.C.J.Q	5	Hubert T. P. Young, 168, Ducane Rd., London, W.12.
87629	Fearnought, Malta .	Cr.	Malta . . 1887	..	10	Carmelo Consiglio, Senglea, Malta.
140041	Feather, Kingston, Jamaica.	Sp.	South Boston, Mass, U.S.A. 1912	..	3	Owen K. Henriques, Old Hope Rd., Kingston, Jamaica.
111381	Federation, Colchester .	Spl.	Brightlingsea . 1900	..	54	London and Rochester Trading Co., Lim., Canal Rd., Rochester, Kent. *Maurice O. Gill, same address.*
149378	*Fedoa*, Greenock . .	K.	Port Bannatyne. 1927	M.P.C.V	21	Hon. Joseph P. Maclay, 21, Bothwell St., Glasgow.
138051	Fee, Chatham, N.B. .	Sr.	Lamek, N.B. . 1916	..	18	Zoel Poulin, Lamek, Shippegan Island, Gloucester Co., N.B.
151817	Fegmhr, Melbourne .	Yl.	Elsternwick, Victoria. 1919	..	14	Frank G. Harvey, No. 1, Gisborne St., Elsternwick, Victoria.
54504	*Feid, Hull . . .	—	Stainforth. . 1866	..	79	×Robert W. Berry, 135, High St., Hull.
127202	Feilung, Shanghai .	Sp.	Shanghai . . 1909	..	8	John D. Bentley, Shanghai, China.
162008	*Felicia*, Brixham . .	Ban.	Paignton . . 1924	..	2	George F. B. Monck, Beaumont Lodge, Woodland Park, Paignton, Devon.
161040	†*Felicia*, Harwich . .	Cr.	Hamburg . . 1914	..	2	×Frederick W. Noal, "Lennox" Cottage, Fronks Rd., Dovercourt, Essex.
41384	*Felicie*, Victoria, Seychelles.	K.	Mauritius . 1860 Rebuilt, Seychelles 1934	V.S.D.J	33	Francis W. Parsons, Port Victoria, Seychelles
149122	*Felicity*, Portsmouth .	Sp.	Portsmouth . 1912	M.N.T.J	3	Frank G. Parnell, Beaumaris, Glasshouse Lane, Kenilworth, Warwickshire.
149303	‡Félise, Southampton .	Cr.	(*a*) (*a*)	..	6	Lt.-Col. Albert de Long, D.S.O., Lisle Court, Wootton Bridge, I.O.W.
97686	Felix, Ipswich . .	Spl.	Harwich . . 1893	M.G.T.P	68	Cranfield Bros., Lim., College St., Ipswich. *Samuel Armstrong, "Barncroft," Stone Lodge Lane, Ipswich.*
121579	§Felton, Sydney, N.S.W..	K.	Thursday Island, Queensland. 1910	..	16	Ernest J. Hennessey, Thursday Island, Queensland.
163926	Fenby, Hull . . .	Sp.	(*a*) (*a*)	..	67	×Henry Oldridge, "Hill Brow," Holydyke, Barton-on-Humber, Lincoln.
141108	Fenelon II, Peterborough, Ont.	—	Peterborough . 1931	..	270	Minister of Railways & Canals, Ottawa, Ont.
91246	Fenwick, Liverpool .	—	Seacombe . 1885	..	161	Mersey Docks and Harbour Board, Liverpool. *Harold P. Long, Dock Office, Liverpool.*
109028	Fern, Hull . . .	K.	Hull . . 1898	..	66	×Nelson Blow, River Head, Grimsby.
149053	Ferncliffe, Hull . .	Sq.	Thorne . . 1926	..	63	W. Bleasdale & Co., Lim., Princes Dock Side, Hull. *Frederick Baker, 13, Wellesley Avenue, Hull.*
140600	Ferndale, Liverpool .	—	Worsley, Manchester. 1878	..	44	Richard Abel & Sons, Lim., 7 & 9, James St., Liverpool. *Fred Abel, same address.*
131935	Fern-leaf, Brixham .	K.	Galmpton . 1911	..	24	×Ralph S. Dugdall, Quay, Brixham.
112662	Ferret, London . .	Spl.	Grays . . 1900	..	39	E. J. & W. Goldsmith, Lim., 110, Fenchurch St., London, E.C.3. *Edward J. Goldsmith, same address.*
133272	*Ferro*, Auckland . .	Cr.	Auckland . . 1905	..	6	Auckland Harbour Board, Auckland, N.Z.
152126	‖Fessidore, Plymouth, Montserrat.	Sp.	L'Esterre, Carriacou. 1924	..	19	Michael S. Osborne, Plymouth, Montserrat.
160350	Festina Lente, London .	Cr.	Curzala Jugo Slavia. 1920	..	10	Cyril C. Chambers, c/o Barclays Bank, Lim., Southampton Row, London, W.C.1
132014	Fiara, Belfast . .	Yl.	Carrickfergus . 1911	..	8	×Alexander Green, Knockarlow, 57, Cherryvalley Park, Belfast.
98300	**Fibreboard, Victoria, B.C.	—	Port Glasgow . 1891	V.G.W.M	2135	Island Tug & Barge Co., Lim., 900, Wharf St., Victoria, B.C.

*Formerly the "Bee." † Foreign name "Tramontana." ‡ Formerly the "Barbe" and "The Pretty Lady," foreign name "Antwerpia V."
§ Formerly the "Kingston." ‖ Formerly the "Priestly C." ** Formerly the "William T. Lewis" and "Robert Duncan."

Digitized by Google

Official No.	Name of Ship and Port of Registry.	Rig.	Where and When Built.	International Code Signal (Visual).	Registered Tonnage.	Owner, or Part Owner, and Manager (if recorded). ×Signifies *Managing Owner*. Italics signify *Manager*.
161947	*Fidelis*, Glasgow	Cr.	Glasgow . 1931	..	6	Francis J. Welsh, 80, Manchester Drive, Kelvinside, Glasgow, W.2, and John N. Welsh, 30, Beach Crescent, Barrow-in-Furness.
137242	*Fides*, Adelaide, S. Aus.	Sr.	Risor, Norway 1919	..	326	Johannes A. Olsen, Adelaide, S. Australia.
120867	Fides, Liverpool	—	Glasgow . 1869	..	478	Rea, Lim., 20, Water St., Liverpool. *George W. Madders, same address.*
141076	Fieldwood, Windsor, N.S.	Sr.	Canning, N.S. . 1920	C.Y.F.J	398	Hugh Gillespie, Parrsboro, N.S.
119391	Fiery Cross, Brixham	Dy.	Porthleven . 1905	..	22	×Harry P. Davie, 15, Belle Vue Terrace, Ranscombe Rd., Brixham, Devon.
135557	15 G.W.R., Liverpool	—	Lytham . 1914	..	59	Rea, Lim., 20, Water St., Liverpool. *George W. Madders, same address.*
161335	Filbert, Yarmouth	—	Gt. Yarmouth . 1929	..	70	Great Yarmouth Shipping Co., Lim., 49, South Quay, Gt. Yarmouth, Norfolk. *Henry I. Colville, same address.*
138883	*Fille an Slan*, Skibbereen	—	Baltimore, Co. Cork. 1906	..	3	×Richard Salter, Baltimore, Co. Cork.
122621	Fillera, Chatham, N.B.	Sr.	Lameque, N.B. . 1908	..	18	James P. Chiasson, Lameque, Co. Gloucester, N.B.
107902	Fin Back, St. Andrew's, N.B.	Sp.	St. John, N.B. . 1898	..	24	George A. King, Digby, N.S.
119469	Finance, St. John's, N.F.L.	Sr.	Belleoram, N.F.L. 1905; Rebuilt, Port au Bras, Burin, N.F.L. 1928	..	32	William H. Isaacs, Burin, N.F.L.
130338	Financier, Chatham, N.B.	Sr.	Bay du Vico, N.B. 1911	..	10	William B. Williston, Hardwick, N.B.
124500	Finch, Southampton	—	Portsmouth . 1908	..	121	R. & J. H. Rea, Lim., Cory Buildings, Fenchurch St., London, E.C.3. *Reginald J. Speller, same address.*
161701	*Finetta, Southampton	Bdn. Cr.	Fairlie . 1929	..	4	John D. Head, 101, Iverna Court, Kensington, London, W.8 & Major Percy Garratt (Retd.), Coombe Down, Ditchling, Sussex.
149059	Finfoot, Hull	—	Howden . 1926	..	100	John A. Scott, Lim., 11. High St., Hull. *Roland Hesseltine, 15, Marlborough Avenue, Hull.*
113027	Fio, St. John's, N.F.L.	Sr.	Musgrave Har., N.F.L. 1900	..	15	Wm. A. Marshall, St. John's, N.F.L.
76284	*Fiona*, Colchester	K.	Jersey . 1884	M.P.Q.C	12	×Thomas E. Poole, 49, Colne Rd., Brightlingsea, Essex.
149164	*Fiona*, Dover	K.	(a) (a)	..	25	×Thomas H. Needham, 14, Stanley Ave., Wembley, Mdx.
124165	Fiona, Glasgow	Yl.	Port St. Mary, Isle of Man. 1902	..	9	Sydney A. Mathews, "Sans Souci," Maldon Rd., Burnham-on-Crouch.
163025	*Fiona*, Greenock	Yl.	Fairlie . 1932	M.J.P.J	33	×William W. Watson, 9, Cleveden Drive, Kelvinside, Glasgow.
134663	*Fiona*, Poole	Yl.	Poole . 1912	..	13	William H. Newton, "The Brook House," Wychbold, Droitwich, Worcs.
121535	Fiona, St. John's, N.F.L.	Sr.	Rocky Bay, N.F.L. 1906	..	42	Mrs. Emily J. Butt, Spaniard's Bay, N.F.L.
132630	Fir, Yarmouth	Wy.	Yarmouth . 1903	..	24	Great Yarmouth Shipping Co., Lim., 49, South Quay, Gt. Yarmouth, Norfolk. *Henry I. Colville, same address.*
161372	*Firefly, London*	Sr.	(a) (a)	M.P.W.L	6	Adrian L. Newell, Abbey Gate, Ramsgate, Kent.
145785	*Firefly*, Lowestoft	Yl.	Oulton Broad . 1922	..	5	Henry Clay, Hurst Lodge, Hayes Lane, Kenley, Surrey.
101373	*Firefly*, St. John's, N.F.L.	Sr.	Green Bay, N.F.L. 1892	..	35	Robert Firmage, Fair Island, Bonavista Bay, N.F.L.
128076	*Firefly*, Shoreham	Lr.	Southwich . 1907	..	2	×William T. Ashdown, 31, East St., Brighton, Sussex.
108339	First Attempt, London	Spl	Rochester . 1898	..	40	Miss Kathleen J. Evers, Rock Mount, Stourbridge, Worcs.
97244	First Trial, St. John's, N.F.L.	Sr.	Exploits, N.F.L. 1889	..	24	Thomas Antle, sen., Exploits, N.F.L.
101186	First Trial, St. John's, N.F.L.	Sr.	Exploits Bay, N.F.L. 1891	..	23	Josiah Manuel, Exploits, Burnt Island, Notre Dame Bay, N.F.L.
108884	First Trial, St. John's, N.F.L.	Sr.	Exploits, N.F.L. 1897	..	20	David Lewis, Dominion Point, N.F.L.
124909	First Trial, St. John's, N.F.L.	Sr.	Grates Cove, N.F.L. 1906	..	22	Henry T. Norris, Grates Cove, N.F.L.
155781	Fish Hawk, St. John's, N.F.L.	Sr.	North Harbour, Placentia Bay, N.F.L. 1928	..	28	A. H. Murray & Co., Lim., St. John's, N.F.L.
138616	Fish Hunter, Chatham, N.B.	Sr.	Eel River, N.B. 1918	..	10	John Muse, Eel River, N.B.
130654	Fish Seeker, Chatham, N.B.	Sr.	Caraquet, N.B. . 1911	..	20	Gustave J. Gallien, Caraquet, N.B.
108040	Fisher II, Castries, St. Lucia.	Sp.	Castries, St. Lucia 1907	..	9	Emmanuel Felix, Castries, St. Lucia.
152342	Fisherette, St. John's, N.F.L.	Sp.	Morton's Harbor, N.F.L. 1926	..	35	George Taylor, Morton's Harbor, N.F.L.
160333	*Fitheach Ban*, Greenock	Sr.	Southampton . 1928	M.B.B.V	21	Duncan F. D. Neill, "Riverlea," 57, Octavia Terrace, Greenock.
129938	Fitz, St. John's, N.F.L.	Sr.	Exploits, N.F.L. 1904	..	17	Chesley A. Manuel, Exploits, N.F.L.
161983	*Fiumara*, Glasgow	K.	Glasgow . 1934	M.B.X.J	44	William Wordie, 125, Buchanan St., Glasgow, C.1.
104260	Five Brothers, Newcastle	Wy.	Tyne Main . 1874	..	41	Allen Brown, Lim., 63, Quayside, Newcastle-on-Tyne. *John J. Robinson, same address.*

* Formerly the "Felma."

Digitized by Google

Official No.	Name of Ship and Port of Registry.	Rig.	Where and When Built.	International Code Signal (Visual).	Registered Tonnage.	Owner, or Part Owner, and Manager (if recorded). ×Signifies *Managing Owner*. Italics signify *Manager*.
135523	5. G.W.R., Liverpool	—	Queensferry, Flintshire. 1913	..	63	Rea, Lim., 20, Water St., Liverpool. *George W. Madders, same address.*
165142	*Five Sisters*, Maldon	Cr.	Maldon . . (a)		2	×Richard A. Harman, 81, St. Georges Square, London, S.W.1.
98805	Five Sisters, Rochester	Spl.	Sittingbourne . 1891	..	41	London & Rochester Trading Co., Lim., Canal Rd., Rochester, Kent. *Albert A. Hutson, Earl St., Maidstone, Kent.*
128125	Flake, Hull	—	Mexborough . 1908	..	47	×George H. Brown, Northfield, 796, Holderness Rd., Hull.
110224	*Flame*, Portsmouth	Yl.	Gosport . . 1900	..	22	Charles E. Nicholson, Dormers, Lee-on-the-Solent, Hants.
157443	Flanders Poppy, St. John's N.F.L.	Sr.	Isle-au-Morte, N.F.L. 1930	..	12	Freeman Meade, Isle-au-Morte, N.F.L.
137591	*Flapper*, Whitby	Cr.	Yarmouth . 1917	..	6	R. Rankin & Sons, Lim., 77, Quayside, Newcastle-on-Tyne. *William Rankin, same address.*
18242	Flash, Grangemouth	Sp.	Inverkeithing . 1857	..	53	Rea, Lim., 20, Water St., Liverpool. *George W. Madders, same address.*
108970	Flash, St John's, N.F.L.	Sr.	Salmonier, N.F.L. 1897	..	21	John Cowan, St. John's, N.F.L.
115609	Fleetwing, Brisbane	Sp.	Brisbane . . 1901	..	3	Frederick McD. Hart, Brisbane.
119030	Fleetwing, Fremantle, W.A.	K.	Fremantle. . 1904	..	13	Herbert Kennedy, Broome, W.A.
88227	Fleetwing, Halifax, N.S.	Sr.	Chezetcook, N.S. 1884	..	32	George L. Avery, Larry River, Guysborough Co., N.S.
107665	Fleetwing, Quebec	Sr.	Seven Islands . 1898	..	42	Elie Imbeault, St. Irénée, co. Charlevoix, Quebec.
115463	Fleetwing, St. John's, N.F.L.	Sr.	Exploits Bay, N.F.L. 1902	..	26	Isaac Greenham, Twillingate, N.F.L.
90776	Fleetwing, Windsor, Ont.	Sr.	Wilson, U.S.A. . 1863	..	162	Jas. Cochrane, Cramahe, Northumberland, Ontario.
164626	**Fleur-de-Lys*, London	Sr.	Bridgeport, Connecticut, U.S.A. 1929	..	38	Rear Admiral Claud L. Cumberlege (Retd.), c/o Westminster Bank, Lim., Haymarket, London, S.W.1.
160919	Flica, Brixham	Bdn.	Gosport . . 1929	..	23	Hugh L. Goodson, Waddeton Court, Brixham, Devon.
162432	†*Flicka*, Cowes	K.	St. Helens, I.O.W. 1934	..	9	Cuthbert Dixon, Pipers Corner, High Wycombe, Bucks.
135343	*Flirt*, Beaumaris	Cr.	Freckleton, Kirkham. 1911	..	8	×Frederick Dargie, Mossbank, Bangor, N. Wales.
57899	Flirt, Hamilton, Bermuda	Marconie Sp.	Bremen, Germany. 1926	..	4	James R. Conyers, Pembroke Parish, Islands of Bermuda.
95641	Flirt, St. John's, N.F.L.	Sr.	Snook's Brook, N.F.L. 1889	..	35	Robert S. Bremner, Trinity, N.F.L.
134489	Floating Concrete Mixer, Montreal.	—	Montreal . . 1915	..	308	Harbour Commissioners of Montreal, Montreal, Quebec.
126770	Floating Crane No. 1, Montreal.	—	Barrow . . 1908	..	445	Harbour Commissioners of Montrea , 57, Common Street, Montreal.
153871	Flor de Maria, Belize, B.H.	Sp.	British Honduras 1926	..	3	Pablo Canto, Caye Caulker, British Honduras.
122016	Flora, St. Andrews, N.B.	Sr.	Essex, U.S.A. . 1866	..	34	George A. Glaspy, St. John, N.B.
117344	Flora, St. John's, N.F.L.	Sr.	Noggin Cove, N.F.L 1904	..	26	Charles R. Steer, St. John's, N.F.L.
121498	Flora, St. John's, N.F.L.	Sr.	Musgravetown, N.F.L. 1906	..	37	William Hifford, New Perlican, N.F.L.
159243	*Flora Campbell*, Sligo	Lug.	Campbeltown . 1904	..	7	×James Doherty, Belcruit, Strand, Kincasslagh, Co. Donegal.
116290	Flora M. J., St. John's, N.F.L.	Sr.	Mahone Bay, N.S. 1904	..	78	Isaac Wakely, Harbor Buffet, N.F.L.
79298	Flora McDonald, Launceston.	K.	Tasmania . 1876	..	10	Peter Gannon, Launceston, Tas.
116443	Flora MacIvor, St. John's, N.F.L.	Sr.	Shelburne, N.S. 1903; Rebuilt, Valleyfield, N.F.L. . 1925	..	68	Samuel Roberts, Wesleyville, Bonavista Bay, N.F.L.
130781	Flora Matthews, Port Hawkesbury, N.S.	Sr.	Eastern Harbour, N.S. 1912	..	16	Anselm E. Cormier, Point Cross, Inverness Co., N.S.
155747	Flora May, St. John's, N.F.L.	Sr.	Marystown, N.F.L. 1906; Rebuilt, Flat Islands, Placentia Bay, N.F.L. 1927	..	15	Thomas S. Frampton, Flat Islands, Placentia Bay, N.F.L.
129918	Flora S. Nickerson, St. John's, N.F.L.	Sr.	Essex, U.S.A. . 1902	..	74	Albert L. Blackwood, Wesleyville, N.F.L.
131550	*Florant*, Sydney, N.S.W.	K.	Sydney, N.S.W.. 1913	..	26	Wilhelm H. Heck, Pimpama Island, Queensland.
122086	Florence, Charlottetown, P.E.I.	Sr.	Murray Harbour, P.E.I. 1907	..	14	John A. Harding, Souris, King's Co., P.E.I.
109619	Florence, Colchester	Cr.	Rowhedge. . 1899	..	8	×Nelson J. Bateman, 13, Prittlewell Sq., Southend-on-Sea, Essex.
74139	Florence, Harwich.	Spl.	Harwich . . 1877	M.D.B.B	58	×Francis L. Tempest, 28, Fonnereau Rd., Ipswich.
96320	Florence, Liverpool	F.	Winsford . . 1881	..	137	Salt Union, Lim., Colonial House, Liverpool. *Eustace C. Wickes, same address.*
114214	Florence, Plymouth	K.	Brixham . . 1903	..	25	×William T. Anthony, Drumgree, Kingswear, Dartmouth, Devon.
116968	Florence, St. Andrew's, N.B.	Sp.	Bristol, Maine . 1894	..	18	John F. Eldridge, Beaver Harbour, N.B.
100181	Florence, St. John's, N.F.L.	Sr.	Mahone Bay, N.S. 1891	..	29	John Timbury, North Sydney, N.S.

* Foreign name "Westward." † Formerly the "Wee Mac."

Digitized by Google

Official No.	Name of Ship and Port of Registry.	Rig.	Where and When Built.	International Code Signal (Visual).	Registered Tonnage.	Owner, or Part Owner, and Manager (if recorded). × Signifies *Managing Owner*. Italics signify *Manager*.
101369	Florence, St. John's. N.F.L.	Sr.	Englee, St. Barbe, N.F.L. 1891	..	15	Sandy Simon Smith, Brookfield, Bonavista Bay, N.F.L.
113778	Florence, St. John's, N.F.L.	Sr.	Hearts Ease, N.F.L. 1901	..	28	James Baird, St. John's, N.F.L.
119454	Florence, St. John's, N.F.L.	Sr.	Hodges Cove, N.F.L. 1904	..	20	Walter S. Monroe, St. John's, N.F.L.
121417	Florence, St. John's, N.F.L.	Sr.	Little Bay Mines, N.F.L. 1905	..	60	John G. Hierlihy, Bay Roberts, N.F.L.
142941	Florence, St. John's, N.F.L.	Sr.	Essex, Mass., U.S.A. 1917	..	91	Harvey & Co., Lim., St. John's, N.F.L.
83653	*Florence Annie, Sydney, N.S.W.	—	Echuca, Victoria. 1882	..	88	William Bowring, Mildura, Victoria.
116531	Florence B. W., St. John's, N.F.L.	Sr.	Mahone Bay, N.S. 1905	..	24	Hedley Wareham, Haystack, Placentia Bay, N.F.L
128478	†Florence Barnard, Lowestoft.	K.	Porthleven . 1913	..	25	×John M. Barnard, 12, Trawl Market, Lowestoft.
147172	Florence Bate, Liverpool.	—	Runcorn . . 1908	..	57	W. Bate & Co., Lim., 20, Redcross St., Liverpool *Edward Tyson, same address.*
153234	Florence C., Charlottetown, P.E.I	Sr.	Miminegash, P.E.I. 1927	..	52	William Hill, Parrsboro, N.S.
117093	Florence D., Arichat, N.S	Sr.	Port Felix, N.S.. 1905	..	11	W. & C. H. Mitchell, Lim., Halifax, N.S.
140498	Florence Eugenia, St. George's, Grenada.	Sr.	Corinth Bay . 1918	..	48	Jonas Dickson, L'Esterre, Carriacou.
159214	Florence Linley, Kingstown, St. Vincent, B.W.I.	Sr.	Balliceaux, St. Vincent, B.W.I. 1933-34	..	32	William A. Linley, Kingstown, St. Vincent, B.W.I.
80870	Florence M. Amherst, N.S.	Sr.	Wallace, N.S. . 1906	..	76	John W. Hiscock, Brigus, N.F.L.
112380	Florence M., Arichat, N.S	Sr.	L'Ardoise, N.S. . 1903	..	25	Frank G. Konig, Sydney, N.S.
116348	Florence M., Arichat, N.S.	Sr.	Petit de Grat, N.S. 1903	..	16	Robert Fudge, North Sydney, N.S.
122106	Florence M., Port Medway, N.S.	Sp.	Barrington, N.S. 1905	..	10	John G. Swinamer, Halifax, N.S.
123047	Florence M. Douglas, Georgetown, Demerara.	Sr.	Holetown, Barbados. 1927	..	72	Peter S. Hassel, St. Michael, Barbados.
142493	*Florence Mary*, Belfast .	Lr.	Peel, I. of M. . 1889	..	9	James Cully, Portavogie, Co. Down.
79285	*Florence Maud*, Port Adelaide.	K.	Swan Point, Tasmania. 1887	..	32	Raymond D. Loveder, College Park, S. Aus.
122249	Florence May, Digby, N.S.	Sr.	Eastport, Me. . 1901	..	14	Alfred Boutilier, Centreville, Digby Co., N.S.
106363	Florence May, St. John's, N.F.L.	Sr.	Southern Bay, N.F.L. 1897	..	17	Edgar R. Bowring, St. John's, N.F.L.
90968	Florence Myall, Rochester.	Spl.	Rochester . 1884	M.J.Q.T	58	×William H. Theobald, Belton Farm, Leigh-on-Sea, Essex.
152116	Florence R., St. George's, Grenada.	Sp.	Petit Martinique. 1923	..	28	Emmanuel Roberts, Petit Martinique.
119345	Florence S., St. John's, N.F.L.	Sr.	Little River, N.F.L. 1904	..	21	Arthur T. Spencer, Cul de Sac West, N.F.L.
143015	Florence and Blanche, St. John's, N.F.L.	Sr.	Argentia, N.F.L. 1921	..	29	James Baird, Lim., St. John's, N.F.L.
152375	‡Flores, St. John's, N.F.L.	Sr.	Garnish, N.F.L.. 1926	..	53	Elic F. Piercy, Grand Bank, N.F.L.
127083	§*Florette*, Chester . .	K.	Milwall . . 1910	M.L.B.F	77	×Thomas Jones, 2, Salisbury St., Flint.
136381	Floria, Sydney, N.S.W. .	K.	Thursday Island. 1914	..	16	Wyben Pearling Co., Lim., Sydney, N.S.W.
84004	Florican, Ramsgate .	Yl.	Ramsgate . 1881	..	51	×Alexander Leitch, Constantinople.
94656	‖Florin, St. John's, N.F.L	Sr.	La Have, N.S. . 1888	..	58	Charles R. Steer, St. John's, N.F.L.
68555	Florinda, Portsmouth .	K.	Gosport . . 1873	M.Q.G.L	131	Ernest R. Barrow, The Bath Club, Dover St., London, W.1.
92891	Florinda Adina, Montego Bay.	Sp.	Grand Cayman . 1890	..	4	Erskine Conolly, Grand Cayman, Jamaica.
129926	Floris M., St. John's, N.F.L.	Sr.	Mortier Bay, N.F.L. 1912	..	25	Alfred Rodway, Mussel Harbour Arm, Placentia Bay, N.F.L.
140502	Floris and Mac, St. George's, Grenada.	Sp.	Windward, Carriacou. 1919	..	17	Alfred McDonald, Windward, Carriacou.
155971	Florisita Mac, St. George's, Grenada.	Sp.	Carriacou, Grenada, B.W.I. 1926	..	9	Lionel Faure, Belmont, Carriacou, B.W.I.
135783	Florizel, Lowestoft .	Sp.	Oulton Broad . 1910	..	5	Leo A. Robinson, Oulton Broad, Suffolk.
109118	Florrie, Brixham . .	K.	Galmpton . 1898	..	25	×Alfred Corbin, 1057, Wimborne Rd., Moordown, Bournemouth.
140169	Florrie, Fremantle. .	K.	Broome, W.A. . 1925	..	14	Arthur S. Male, Broome, W.A.
117210	Flossie F., St. John's, N.F.L.	Sr.	Tizzards Hr., N.F.L. 1902	..	26	Michael O'Reilly, Argentia, N.F.L.
155771	*******Flossie and Mary*, St. John's, N.F.L.	Sr.	Head Bay, D'Espoir, N.F.L. 1928	..	63	Thomas Garland, Lim., Gaultois, N.F.L.
123202	*Flower*, Bideford .	Bge.	Appledore. . 1902	..	10	×William H. Pope, Kenwyn, Bideford, Devon.
128620	Flower of Devon, Lowestoft.	K.	Galmpton . 1909	..	25	Miss Ivy L. Painter, 80, Haward St., Lowestoft. *Clarence C. Painter, same address.*
97677	Flower of Essex, Ipswich	Spl.	Ipswich . . 1890	M.G.Y.B	59	Cranfield Bros., Lim., 16, College St., Ipswich. *Samuel Armstrong, "Barncroft," Stone Lodge Lane, Ipswich.*
131964	*Flower of Fleet*, Brixham	Cr.	Brixham . . 1914	..	6	×Archibald C. Friend, 77, North View Rd., Brixham, Devon.
132784	Flower of Gairloch (The), Inverness.	Sk.	Findochty. . 1896	..	23	Alan R. Macdonald, Waternish, Skye, Inverness-shire.
123447	Flower of Home, St. John's, N.F.L.	Sr.	Gambo, N.F.L. . 1906	..	41	Ernest Simmonds, Harbour Grace, N.F.L.

* Formerly a steamer. † Formerly the "William and Elizabeth." ‡ Formerly the "Gordon T. Walters." § Formerly the "Motorketch." ‖ Foreign name "Pyreneen." ** Formerly the "Morgan Roberts."

Digitized by Google

Official No.	Name of Ship and Port of Registry.	Rig.	Where and When Built.	International Code Signal (Visual).	Registered Tonnage.	Owner, or Part Owner, and Manager (if recorded). ×Signifies *Managing Owner*. Italics signify *Manager*.
3897	Flower of the Severn, Bristol.	K.	Lydney, Glos. . 1841	M.D.S.W	45	×Wm. Galbraith, Poole's Wharf, Hotwells, Bristol.
125117	Floweret, Brixham .	K.	Brixham . . 1909	..	40	×John J. Polyblank, 11, Trafalgar Terrace, Brixham.
110192	Fly, London . .	Spl.	Appledore . 1899	..	27	E. J. & W. Goldsmith, Lim., 110, Fenchurch St., London, E.C.3. *Edward J. Goldsmith, same address.*
162389	Fly-Boat, No. 29, Liverpool.	—	Leeds . . 1926	..	23	Canal Transport Lim., 72, Pall Mall, Liverpool. *Joseph Davidson, same address.*
92174	Flying Air, St. John's, N.F.L.	Sr.	New Harbor, 1885 N.F.L.	..	17	Charles Higdon, New Harbor, N.F.L.
112373	Flying Cloud, Arichat, N.S.	Sr.	Guysboro', N.S. 1902	..	13	Simon Mannett, Larry's River, N.S.
81697	Flying Mist, St. John's, N.F.L.	Sr.	Exploits River, 1879 N.F.L.	..	68	Wm. Ewan Stavert, St. John's, N.F.L.
84844	Flying Mist, St. John's, N.F.L.	Sr.	Change Is., 1882 N.F.L. Rebuilt, White Bay, N.F.L. 1910	.. ..	32	Job H. Roberts, St. John's, N.F.L.
161022	*Flying Sprays*, Whitby .	Baln. Jib & Dftr. Mzzn.	St. Monance, 1935 Fife.	..	10	Mrs. Mary A. Turner, Baxter House, Primitive Chapel Yard, Church St., Whitby. *Harold M. Calam, 1, Pier Rd., Whitby.*
85830	*Foam*, Fowey . .	Yl.	Polruan, Cornwall 1888	M.Q.F.K	10	Gerald V. Hotblack, Westlake, Tiverton, Devon, and Major Allan H. Morton, Manor House, Uckfield, Sussex.
119240	*Foam*, Hobart, Tas. .	K.	Hobart . . 1872	..	13	Wellington G. Gorringe, Hobart, Tas.
79280	Foam, Launceston .	K.	Formby West . 1887	..	23	George L. Spaulding, Aubeena, Parsons Bay, Tas.
117201	Foam, St. John's, N.F.L.	Sr.	Boyd's Cove, 1902 N.F.L.	..	25	George J. Carter, St. John's, N.F.L.
127180	Foam I, Shanghai .	Lr.	Shanghai . . 1901	..	21	Charles S. F. Lloyd, Shanghai, China.
98915	Fobbing, London . .	Spl.	London . . 1891	..	39	×William J. Howlett, 54, Victoria Rd., Charlton, Kent.
124861	Fog Free Zone, St. John's, N.F.L.	Sr.	Exploits, N.F.L. 1907	..	76	James Strong, Lim., St. John's, N.F.L.
121423	Fogo, St. John's, N.F.L.	Sr.	Gander Bay, 1905 N.F.L.	..	23	Esau D. Elliott, Change Islands, N.F.L.
105453	Foh Chye, Singapore .	Tkg.	Singapore . . 1895	..	167	Cho Sow San, 9, Tiverton Lane, Singapore.
165032	*Foie*, Ipswich . .	Bdn.	Woodbridge . 1936	..	6	Capt. Charles W. B. Richards, 15, Christchurch Rd., Sidcup, Kent.
160948	*Folly II, Portsmouth .	Cr.	Gosport . . 1930	..	9	Mrs. Beatrice C. Duff, Hotel Grande, Bretagne de Cannet, Cannes, A. M. France.
131519	Forbes, Sydney, N.S.W.	—	Brisbane Water, 1908 N.S.W.	..	81	Huddart Parker, Lim., 466, Collins St., Melbourne.
131506	*Forbes Brothers*, Port Adelaide.	K.	Lake Macquarie, 1912 N.S.W.	..	57	Mrs. Violet V. Webb, Toorak, S. Australia.
164195	Fore, Portsmouth .	Sp.	Gosport . . 1935	..	9	Major Hugh F. Courage (Ret.), Royal Thames Yacht Club, 60, Knightsbridge, London, S.W.1.
147224	Foregate, Liverpool .	—	Northwich . 1923	..	46	Anglo-American Oil Co., Lim., 36, Queen Anne's Gate, Westminster, S.W. 1. *Frederic J. Wolfe, same address.*
160544	Foremost IV, London .	—	Aberdeen . . 1928	..	433	Great Western Railway Co., Paddington Station, London, W.2. *Sir James Milne, same address.*
147558	Foremost 20, London .	Pole Mast	Sliedrecht, . 1923 Holland.	..	820	James Dredging, Towage & Transport Co., Lim., 14, Dean's Yard, Westminster, London, S.W. 1. *Robert E. V. James, same address.*
147559	Foremost 21, London .	Pole Mast	Baanhock, Sliedrecht, Holland. 1923	..	820	James Dredging, Towage & Transport Co., Lim., 14, Dean's Yard, Westminster, London, S.W. 1. *Robert E. V. James, same address.*
160591	Foremost 48, London .	—	Amsterdam . 1928	..	297	James Dredging, Towage & Transport Co., Lim., 14, Dean's Yard, London, S.W.1. *Robert E. V. James, same address.*
160609	Foremost 49, London .	—	Leith . . 1928	..	407	Great Western Railway Co., Paddington Station, London, W.2. *Sir James Milne, same address.*
117301	Forest Belle, St. John's, N.F.L.	Sr.	Southern Bay, 1903 N.F.L.	..	26	John Cowan, St. John's, N.F.L.
151263	Forest Bird, Nassau, N.P.	Sp.	Long Island . 1915	..	6	Didymus Smith, North End, Long Island, Bahamas.
159057	Forest Dream, St. John's, N.F.L.	Sr.	King's Point, 1933 Green Bay, N.F.L.	..	20	Ross R. R. Tilley, King's Point, Green Bay, N.F.L.
156447	Forest Friend, Victoria, B.C.	Bkn.	Aberdeen, Wash., 1919 U.S.A.	..	1499	×Horatio Hodder, 1386, Sixth Avenue West, Vancouver, B.C.
170045	*Forest Hills*, St. John's, N.F.L.	Sr.	West Point, La 1929 Poile Bay, N.F.L.	..	7	Robert A. Newman, Petites, N.F.L.
66532	Forest Queen, Sydney, N.S.W.	K.	Auckland, N.Z. . 1872	..	51	Francis Jos. Simon, 41, John Street, Pyrmont, Sydney, N.S.W.
79378	Forget-me-not, Cape Town.	Dy.	Dover . . 1883	Z.S.L.S	23	Earnest E. Pincus, New Fish Market, Cape Town.
148446	Fork Tail, Hull . .	—	Selby . . 1925	..	104	John A. Scott, Lim., 11, High St., Hull. *Roland Heseltine, 15, Marlborough Ave., Hull.*
85393	Formosa, Amherst, Magdalen Islands.	Sr.	Magdalen 1884 Islands.	..	48	Theophane Theriault, House Harbour, Magdalen Islands

* Formerly the "Una," "Variety" and "Suzette II."

Digitized by Google

Official No.	Name of Ship and Port of Registry.	Rig.	Where and When Built.		International Code Signal (Visual).	Registered Tonnage.	Owner, or Part Owner, and Manager (if recorded). × Signifies *Managing Owner.* Italics signify *Manager.*
148996	*Forseti*, Brixham	K.	Brixham	1926	..	39	Samuel W. Pedley, Morney Wood, Eashing, Surrey.
120808	Forsitan, Dartmouth	Cr.	Dartmouth	1906	..	3	James Fuller, 49, Westernville Gdns., Ilford, Essex.
133345	*Fort Churchill*, Falmouth	K.	Porthleven	1913	..	56	Hudson Bay Co., 1, Lime St., London, E.C. 3. *Archibald K. Graham, 68, Bishopsgate, London, E.C. 2.*
150798	Fort Nelson, Winnipeg	—	Fort McMurray, Alberta.	1923	..	154	Hudson Bay Co., 1, Lime St., London, E.C. 3.
130298	Fort No. 1, Vancouver, B.C.	—	New Westminster, B.C.	1910	..	99	Vancouver Machinery Depot Line, 1155 Sixth Avenue West, Vancouver, B.C.
70874	Forth, Liverpool	—	Seacombe	1874	..	178	Forth Barge Co., Lim., 8, Drury Lane, Liverpool. *Joseph Jones, same address.*
120401	**Fortis*, Portsmouth	K.	Emsworth	1904	..	22	Eric J. Newell, Kingsway Hall, Kingsway, London, W.C.2.
109922	Fortis, Rochester	Spl.	Yarmouth	1898	..	53	×James R. Piper, Piper's Wharf, East Greenwich, London, S.E.
117059	Fortuna, Canso, N.S.	Sr.	Tancook, N.S.	1907	..	14	John S. Wright, Summerside, P.E.I.
105906	†Fortuna, London	Cr.	Maldon	1898	..	4	Patrick C. Booth & John R. Booth, "Westbury," Burnham-on-Crouch, Essex.
102438	Fortuna, Plymouth	Cr.	Brixham	1894	M.Q.R.S	21	William L. Bate, 36, Clarence Road, South, Weston-Super-Mare, Somerset.
162820	*Fortuna III*, Littlehampton.	Sp.	Littlehampton	1931	..	6	×George L. Williams, M.C., B.Sc., 122, Mulgrave Rd., Sutton, Surrey.
106321	Fortunatus, St. John's, N.F.L.	Sr.	Salmon Cove, N.F.L.	1896	..	21	Chas. R. Steer, St. John's, N.F.L.
116082	Forward, Hull	Kl.	Thorne	1891	..	58	×James T. Walker, 100, Havelock St., Hessle Rd., Hull.
97405	Forward, St. John's, Antigua.	Sp.	Antigua	1891	..	16	John Joseph Camacho, St. John's, Antigua.
124603	‡Foudroyant, Falmouth	Jy.	(a)	(a)	M.C.S.P	780	Reginald McKenna, 70, Pall Mall, London, S.W.1.
130403	Foundation Co. No. 1 (The), Montreal.	—	Lachine, Quebec	1910	..	65	Foundation Co., Lim., 222, St. James St., Montreal.
130405	Foundation Co. No. 3 (The), Montreal.	—	Lachine, Quebec	1910	..	84	Foundation Co., Lim., 222, St. James St., Montreal
154445	Foundation Fafnir, Montreal.	—	Lauzon, Levis, Que.	1928	..	327	Foundation Co. (Quebec), Lim., 746, Sherbrooke St. West, Montreal. *Chipman E. Grierson, 1538, Sherbrooke St. West, Montreal.*
154447	Foundation Fasolt, Montreal.	—	Lauzon, Levis, Que	1928	..	327	Foundation Co. (Quebec.), Lim., 746, Sherbrooke St. West, Montreal. *Chipman E. Grierson, 1538, Sherbrooke St. West, Montreal.*
154479	Foundation Gaspean, Montreal.	—	Quebec	1914	..	131	Foundation Co. (Quebec), Lim., 746, Sherbrooke St. West, Montreal. *Chipman E. Grierson, 1538, Sherbrooke St. West, Montreal.*
155299	Foundation Masson, Montreal.	—	Montreal	1931	..	199	Foundation Co. (Quebec). Lim., 1538, Sherbrooke St. West, Montreal. *Chipman E. Grierson, 1538, Sherbrooke St. West, Montreal.*
158042	Foundation Scarboro, Montreal, Quebec.	—	Montreal, Que.	1932	..	313	Foundation Maritime, Lim., 117, Coristine Bldg., 410, St. Nicholas St., Montreal, Que. *Chipman E. Grierson, 1538, Sherbrooke St. West, Montreal.*
111467	Four Brothers, Bathurst, N.B.	Sr.	Caraquet, N.B. Rebuilt St.Simon,	1901 1935	..	20	Amele Albert, Saint Simon, Gloucester Co., N.B.
97242	Four Brothers, St. John's, N.F.L.	Sr.	Trinity Bay, N.F.L	1889	..	17	Silas Loder, Trinity Bay, N.F.L.
152361	Four Cousins, St. John's, N.F.L.	Sr.	Homes Cove, N.F.L. Rebuilt Cash's Cove, N.F.L.	1900 1926	..	24	John Coffin, Sr., Joe Batt's Arm, N.F.L.
135522	4, G.W.R. Liverpool	—	Queensferry, Flintshire.	1913	..	63	Rea, Lim., 20, Water St., Liverpool. *George W. Madders, same address.*
131755	*Four Maries*, Southampton.	Cr.	Lymington	1910	..	30	Robert W. Chambers, Houseboat "Four Maries," Clausentum Rd., Bittern Manor, Southampton.
121750	*Four Winds*, Victoria, B.C.	Y	Vancouver, B.C.	1906	..	5	Archibald J. R. Buller, Beach Hotel, Oak Bay, Victoria, B.C.
148462	Foursome, Hull	—	Mirfield	1909	..	43	×Percy E. Andrew, Aberdeen Chambers, Princes Dock Side, Hull.
135558	14, G. W. R., Liverpool	—	Lytham	1914	..	59	Rea, Lim., 20, Water St., Liverpool. *George W. Madders, same address.*
138998	Fowlie, Chatham, N.B.	—	Little Branch, N.B.	1913	..	20	Miramichi Dredging Co., Lim., Newcastle, N.B.
109876	Fox, Harwich	Cr.	Harwich	1894	..	8	×James Saunders, 19, Cotswold Rd., Westcliffe-on-Sea.
120398	Fox, Portsmouth	—	Portsmouth	1903	..	30	Dredging, Towing & Salvage Co. (Portsmouth), Lim., 7, Melbourne St., Southsea, Hants, *Fredk. Goldring, "St. Clair," 43, Edgeware Rd., Milton, Portsmouth*

* Formerly the "Fenella." † Formerly the "Fubbs" and "Wraith." ‡ Formerly the H.M.S. "Trincomalee."

Digitized by Google

Official No.	Name of Ship and Port of Registry.	Rig.	Where and When Built.	International Code Signal (Visual).	Registered Tonnage.	Owner, or Part Owner, and Manager (if recorded). ×Signifies *Managing Owner*. Italics signify *Manager*.
127093	*Fox Elms, Gloucester	—	Glasgow . . 1853	..	156	×Francis Hipwood, 23, Midland Rd., Gloucester.
104320	Foxhound, Rochester	Spl.	Conyer . . 1895	M.J.C.V	56	London and Rochester Trading Co., Lim., Canal Rd., Rochester, Kent. *Maurice O. Gill, same address.*
125032	Foxworthy, Fremantle, W.A.	Sr.	Fremantle, W.A. 1910	..	13	Frederick A. Everett, Broome, W.A.
116964	*Foye*, Fowey	Yl.	Gorran Haven, Cornwall. 1904	M.C.D.G	4	Alfred H. Mackenzie, "Grasmere," Theobald Rd., Leigh-on-Sea, Essex.
119012	Fram, Fremantle, W.A.	Sr.	Fremantle, W.A. 1900	..	13	Arthur S. Clark, Port Darwin.
113035	Fram, St. John's, N.F.L.	Sr.	New Harbour, N.F.L. 1896	..	17	Ayre & Sons, Lim., St. John's, N.F.L.
149991	Frampton, Bristol	—	Chepstow . . 1887	..	118	T. R. Brown & Sons, Lim., 4, The Grove, Queen Square, Bristol. *Henry R. Brown same address.*
95163	*Frances*, Cardiff	Cr.	Cardiff . . 1888	..	17	×Henry H. Nelson, Standlynch, Downton, Salisbury, Wilts.
117814	Frances, Fremantle, W.A.	Sr.	Fremantle, W.A. 1903	..	15	Edgar de Burgh Norman, Broome, W.A.
123257	Frances, Hull	—	Hessle . . 1906	..	75	Wm. Gilyott & Co., 54-55, High Street, Hull. *George Allison, same address*
98070	Frances, London	Spl.	Rochester . 1890	..	44	Successors to Thomas F. Wood (Gravesend), Lim., Denton Wharf, Gravesend, Kent. *George R. Street, 211, Dover Rd., Northfleet, Kent.*
129035	*Frances*, London	Yl.	Maldon . . 1909	M.D.C.V	18	Major Frederick A. Spencer (Ret.), Hunworth Hall, Melton Constable, Norfolk.
34549	Frances, St. John's, N.F.L.	Sr.	Chester, N.S. . 1859	..	34	John Cluett, Fortune Bay, N.F.L.
94452	Frances, St. John's, N.F.L.	Sr.	Ship Cove, N.F.L. 1887	..	50	Robert L. Newman, 3 & 4, Water Lane, London.
110668	Frances, Sydney, N.S.W.	K.	Thursday, Isld. . 1901	..	15	Charles E. Sinclair, Thursday Island, Queensland.
162771	*Frances II*, Portsmouth	K.	Portsmouth . 1930	M.P.Y.K	13	James Selby, "Redcot," Woodborough Rd., Nottingham.
143724	Frances Abbott, Liverpool.	—	Manchester . 1880	..	47	Fredk. J. Abbott, Lim., 19, Castle St., Liverpool. *Thomas Abbott, same address.*
136431	*Frances Calder*, Sydney	K.	Sydney . . 1915	..	29	Mrs. Emi P. Calder, Toborai, Bonngaiville Island.
100691	Frances E. Willard, Charlottetown, P.E.I.	Sr.	Murray Har., P.E.I. 1893	..	23	Mrs. Annie Osborne, Georgetown, P.E. Island.
141221	Frances J. Elkin, Weymouth, N.S.	Sr.	Church Point, N.S. 1918	C.Y.D.F	500	Frederick P. Elkin, 124, Prince William St., St. John, N.B.
141684	Frances L. Spindler, St. John's, N.F.L.	Sr.	Lunenburg, N.S. 1920	..	112	Clifford Shirley, English Harbour West, Fortune Bay, N.F.L.
141074	Frances Parsons, Parrsboro', N.S.	Sr.	Cheverie, N.S. . 1919	C.Y.D.K	237	Wylie G. Willigar, Youngstown, Alberta.
134399	Frances W. Smith, Bridgetown, Barbados.	Sr.	Lunenburg, N.S. 1914	..	74	John P. Vanterpool, St. Michael, Barbados.
78979	Frances and Jane, Plymouth.	Bkn.	Harwich . . 1878	M.J.L.J	171	Chichester Yacht Co., Lim., Birdham, Sussex. *Lt. John H. Fuller, R.N.R. (Retd.), Sway House Hotel, Sway, Hants.*
28007	Francis, Lancaster	—	Hindpool, Lanc. 1861	M.Q.Y.R	127	×Miss Elsie Mary Brown, 8, Lilymead Avenue, Knowle, Bristol.
121867	†Francis C. Smith, St. John's, N.F.L.	Sr.	La Have, N.S. . 1906	..	72	Charles R. Steer, St. John's, N.F.L.
115495	Francis L. Power, St. John's, N.F.L.	Sr.	Placentia, N.F.L. 1899	..	25	Peter Power, North East Arm of Placentia, N.F.L.
153484	Francis Pritt, Townsville	K.	Thursday Island 1908	..	12	Corporation of the Synod of the Diocese of Carpentaria.
158250	*Francis Robie*, Charlottetown, P.E.I.	Sr.	Grosse Isle, Magdalen Islands, P.Q 1935	..	28	Frank Goodwin, Leslie P.O., Grosse Isle, Magdalen Islands, P.Q.
139367	*Francois*, Singapore	Sr.	Brisbane . . 1926	..	27	Merton H. Brown, Tank Rd., Singapore.
118984	Frank, Fremantle, W.A.	Sr.	Fremantle, W.A. 1903	..	13	Douglas Roe, Broome, W.A.
67087	Frank, Rochester	Spl.	Sittingbourne . 1874	..	42	Successors to Thomas F. Wood (Gravesend), Lim., Denton Wharf, Gravesend, Kent. *George R. Street, 211, Dover Rd., Northfleet, Kent.*
107187	Frank, St. John's, N.F.L.	Sr.	Tignish, P.E.I. . 1897	..	31	Thomas Spencer, Fortune, N.F.L.
113037	Frank, St. John's, N.F.L.	Sr.	Exploits, N.F.L. 1900	..	44	Thomas A. Winsor, Exploits, N.F.L.
127694	Frank Bennett, St. John's, N.F.L.	Sr.	Fortune, N.F.L. 1909	..	33	Thomas F. Bennett, Fortune, N.F.L.
156680	Frank E. Mallet, Chatham, N.B.	F & A	Shippegan, N.B. 1930	..	24	W. S. Loggie Co., Lim., Chatham, N.B.
126727	Frank Fairen, Peterboro', Ont.	—	Peterboro', Ont. 1909	..	29	Minister of Railways and Canals for Dominion of Canada, Ottawa.
126581	Frank H. Adams, St. John's, N.F.L.	Sr.	Lunenburg, N.S. 1909	..	93	Albert Haynes, Catalina, N.F.L.
130825	Frank J. Brinton, St. John's, N.F.L.	Sr.	Mahone Bay, N.S. 1912	..	92	Samuel Harris Export Co., Lim., Grand Bank, N.F.L.
157427	Frank M. Young, St. John's, N.F.L.	Sr.	Grey River, N.F.L 1930	..	33	John Penny & Sons, Lim., Ramea, N.F.L.
134240	Frank Q., Montreal	—	Montreal . . 1911	..	174	Richelieu Engineering Co., Lim., P.O. Box 616, Sorel, P.Q.
136398	Frankton, Sydney, N.S.W.	K.	Thursday Island 1914	..	17	Wyben Pearling Co., Lim., Sydney, N.S.W.
162233	Franson, Hull	Sp.	(a) (a)	..	56	×George H. Brown, 20, High St., Hull.
113714	*Fraternity*, Rochester	Spl.	Rochester . 1902	M.G.Y.L	44	×Alfred G. Larraman, "Pepa Cot," City Way, Rochester.

* Formerly the "Turog." † Formerly the "Gladys F."

Digitized by Google

Official No.	Name of Ship and Port of Registry.	Rig.	Where and When Built.		International Code Signal (Visual).	Registered Tonnage.	Owner, or Part Owner, and Manager (if recorded). × Signifies *Managing Owner*. Italics signify *Manager*.
147747	*Frebelle*, Blyth	K.	St. Monance	1926	..	13	× Charles R. W. Cotton, Boswell House, Granton, Edinburgh.
99929	Fred, Rochester	Spl.	Rochester	1893	..	45	London & Rochester Trading Co., Lim., Canal Rd., Rochester, Kent. *Albert A. Hutson, Earl St., Maidstone, Kent.*
143745	Fred Abbott, Liverpool	—	Rochdale	1877	..	46	Fredk. J. Abbott, Lim., 19, Castle St., Liverpool. *Thomas Abbott, same address.*
149743	Fred Everard, London	Spl.	Gt. Yarmouth	1926	..	150	F. T. Everard & Sons, Lim., The Wharf, Greenhithe, Kent. *William J. Everard, Accuba House, High St., Greenhithe, Kent.*
126776	Fred H., Richibucto, N.B.	Sr.	Richibucto, N.B.	1911	..	14	William E. Forbes, Richibucto, N.B.
134007	Fred L., Chatham, N.B.	Sr.	Lamek, N.B.	1914	..	18	Maxime P. Lanteigne, Caraquet, Gloucester Co., New Brunswick.
101213	Fred P. Frye, St. Johns', N.F.L.	Sr.	Bath, Me	1870	..	86	Jean Baptiste Thivierge, St. Jean, Isle of Orleans, Quebec.
144488	*Freda*, Portsmouth	Cr.	Pill, Somerset	1899	M.L.N.W	18	Thomas C. S. Cope, Innisfree, Chipstead, Surrey.
106123	Freda, Sydney, N.S.W.	Cr.	Balmain, N.S.W.	1885	V.J.M.Y	6	Stanley Rea, 112, Louisa Rd., Balmain, Sydney, N.S.W.
117335	Freda D., St. John's, N.F.L.	Sr.	Bay Bull's Arm, N.F.L.	1903	..	32	Moses Drover, Green's Harbour, Trinity Bay, N.F.L.
153345	Freda M., St. John's,	Sr.	Shelburne, N.S.	1928	..	99	G. & A. Buffett, Lim., Grand Bank, N.F.L.
170022	*Freddie M. Burt*, St. John's, N.F.L.	Sr.	Gin Cove, Trinity Bay, N.F.L.	1936	..	73	Willis M. Burt, Lady Cove, Trinity Bay, N.F.L.
113828	Freddy M., St. John's, N.F.L.	Sr.	Trinity Bay, N.F.L.	1901	..	20	Joseph Morris, Trinity Bay, N.F.L.
82929	Fredem, Georgetown, Dem.	Sr.	Georgetown	1930	..	65	Frederick A. Norville, 147, Albert St., Georgetown, Dem.
119036	Frederic, Fremantle, W.A.	Sr.	Perth, W.A.	1904	..	12	Mrs. Margaret M. Roberts, Broome, W.A.
123676	*Frederick, London	—	Holland	1902	..	158	Tilbury Contracting & Dredging Co., Lim., Tilbury House, Petty France, Westminster, S.W.1. *Arthur M. Hughes, same address.*
113806	Frederick G., St. John's, N.F.L.	Sr.	St. Brendan's, N.F.L.	1901	..	25	Augustus F. Goodridge, St. John's, N.F.L.
141517	†Frederick P. Elkin, St. John's, N.F.L.	Sr.	Cape d'Or, N.S.	1919	V.O.B.T	435	R. C. Elkin, Lim., St. John, N.B.
97046	Fredona, Liverpool, N.S.	Sr.	East Berlin, N.S.	1890	..	12	James W. Remby, West Dublin, Lunenburg, N.S.
79057	Fredrick William, Ipswich.	Spl.	Ipswich	1879	..	46	× Eldred Watkins, "Constable Lodge," 98, Constable Rd., Ipswich.
163595	*Free*, Jersey	Cr.	(a)	(a)	..	3	Tom Lee, The Little House, Gorey, St. Martins, Jersey.
150434	‡*Free Lance I*, Vancouver, B.C.	Yl.	Vancouver, B.C.	1921	..	8	Eustace R. Shearman, 2425, West 7th Avenue, Vancouver, B.C.
71761	*Free Selector*, Adelaide, S.A.	K.	Adelaide, S.A.	1875	..	41	John E. Lashmar, Birkenhead, S. Australia.
143488	*Free State*, Cork	Yl.	Rath M., Baltimore, Co. Cork.	1923	..	5	× John O. Riordan, Ballycotton, Co. Cork.
88969	Free Trade, Brisbane	K.	Lk. Macquarie	1884	..	28	Henry M. Fuller, Bundaberg, Queensland.
106947	§*Freedom*, Southampton	Cr.	Cowes	1899	M.F.C.M	8	Comdr. Arthur G. N. Wyatt, R.N., 38, Paddington St., Baker St., London, W.1 & Myles D. N. Wyatt, The Clock House, Stoke Poges, Bucks.
145362	*Freedom*, Southampton	Sr.	Southampton	1921	..	40	Mrs. Violet Falkner, Broadcroft, Broad Lane, Lymington, Hants.
149007	Freelance, Brixham	Yl.	Brixham	1929	..	13	Cuthbert B. Wallis, c/o Westminster Bank, Lim., Westcliff-on-Sea, Essex.
124248	*Freelance*, Glasgow	Sr.	Rutherglen	1907	M.K.S.F	54	Major John E. D. Shaw, Welburn Hall, Kirbymoorside, Yorks.
77963	Freeman, Colgate, St. Andrew's, N.B.	Sr.	South Bristol, U.S.A.	1876	..	26	Stewart Hicks, Westport, N.S.
129919	Freeman H., St. John's, N.F.L.	Sr.	Hermitage, N.F.L.	1911	..	20	Thomas Garland, Gaultois, N.F.L.
122642	‖Freeport, Ottawa	Bge.	Clayton, N.Y.	1875	..	276	× Richard H. Loane & John R. L. Williams, 19, James St., Cardiff.
148190	Frenchay, Bristol	—	Bristol	1925	..	65	T. R. Brown & Sons, Lim., 4, The Grove, Queen Square, Bristol. *Henry R. Brown, same address.*
101802	**Frenchman, Hull	—	South Shields / Lengthened	1892 / 1906	M.G.V.W	119	United Towing Co., Lim., Nelson St., Hull. *Thomas C. Spink, same address.*
95307	Freston Tower, Ipswich	Spl.	Harwich	1889	M.P.J.Q	50	London & Rochester Trading Co., Lim., Canal Rd., Rochester, Kent. *Maurice O. Gill, same address.*
135355	*Freya*, Beaumaris	K.	Chester	1901	..	1	Richard A. Jones, Brynhyfryd, Conway, Carnarvon.
130018	Freya, Lowestoft	Cr.	Lowestoft	1910	..	6	John H. Hill, Emu Lodge, Grange Rd., Deal, Kent.
101002	Freya, Townsville	Lr.	Berry's Bay	1891	..	13	Hodels, Lim., Lake St., Cairns, N. Queensland.
164607	*Freyja*, London	Yl.	Ardrossan	1890	..	2	Geoffrey L. Worthington, 3, The Moorings, Strand-on-the-Green, Chiswick, London, W.4.
108520	Friday, Rochester	Spl.	Rochester	1898	..	46	× Mrs. Lilian A. Surridge, Old Crown Cottage, Mucking, Essex.

* Formerly the "Richard Nash." † Formerly the "Seaman A. O." ‡ Formerly the "Bella E."
§ Formerly the "Magdalena." ‖ Foreign name "Black Diamond." ** Formerly a steamer, "Coquet."

Digitized by Google

Official No.	Name of Ship and Port of Registry.	Rig.	Where and When Built.	International Code Signal (Visual).	Registered Tonnage.	Owner, or Part Owner, and Manager (if recorded). ×Signifies *Managing Owner*. Italics signify *Manager*.
111719	Friend, St. John's, N.F.L.	Sr.	Mahone Bay, N.S. 1901; Rebuilt, Bragg's Island, N.F.L. 1926	..	62	Walter S. Monroe, St. John's, N.F.L.
32124	Friendship, Hobart	Bge.	Tasmania . . 1853	V.J.M.Z	15	Francis Silver, Trinder, Hobart, Tasmania.
139095	Friesland, London.	Sr.	Amsterdam . 1908	..	1087	Petroleum Steamship Co., Lim., Britannic House, Finsbury Circus, London, E.C.2. *James R. Robertson, same address.*
157065	Fritz, Quebec	Scow	Lauzon, P.Q. . 1929	..	20	Canadian Development Co., 23, St. Lawrence St., Levis, P.Q.
162170	*Frog*, Littlehampton	K.	(a) (a)	..	10	Claud S. Frowd, Toad Hall, Wishing Oak, Hollington Park, St. Leonard-on-Sea, Sussex.
123716	Frogmore, London	—	Westminster . 1898	..	23	×William H. J. Alexander, St. John's Wharf, Wapping, London.
123172	*Frolic*, Cardiff	Sp.	Bideford . . 1905	M.L.Q.R	11	Major John S. C. Eyre (Retd.), 6, Middle New St., London, E.C.4.
124601	Frolic, Falmouth	Cr.	Falmouth . 1907	M.C.X.L	16	Allan J. Moore, Babbacombe Cliff Hotel, Babbacombe, Devon.
32100	Frolic, Hobart	Sr.	Hobart Town . 1860	V.J.N.D	8	William Bennett, Hobart Town.
82113	Frolic, St. John's, N.F.L.	Sr.	Trinity, N.F.L. 1880; Rebuilt . . 1895	..	50	Joseph Butler, Robin Hood, Trinity Bay, N.F.L.
159661	Fronie Myrtle, St. John's, N.F.L.	Sr.	Chance Cove, Trinity Bay, N.F.L. 1935	..	39	William Rowe, Samuel B. Rowe & Gordon Brace, Chance Cove, Trinity Bay, N.F.L.
150487	Frontenac Dredging Company, No. 1, Kingston, Ont.	—	Kingston, Ont. . 1926	..	277	Frontenac Dredging Co., Lim., Collins Bay, Ont.
156247	*Frugal*, Turks Islands, B.W.I	Sr.	Bottle Creek, Caicos. 1928	..	9	×Prince A. Duncanson, Bottle Creek, Caicos.
139301	Frugality, Hull	—	Hull . . 1916	..	124	John H. Whitaker, Lim., Oriental Bldgs., High Street, Hull. *John H. Whitaker, (Jnr.), 350, Beverley Rd., Hull.*
125590	Fuchsia, London	—	Canning Town . 1907	..	99	Associated Portland Cement Manuftrs., Lim., Portland House, 14, Tothill St., London, S.W.1. *James A. White, same address.*
101358	Fuchsia, St. John's, N.F.L.	Sr.	Little Bay, N.F.L. 1893	..	22	Edwin W. Roberts, Pilley's Island, N.F.L.
147571	*Fullson, London	Spl.	(a) (a)	..	59	C. Burley, Lim., 31, Great James St., Bedford Row, London. *Sydney W. Burley, Pond House, Borden, Sittingbourne.*
161945	Fulmar, Glasgow	Bdn	Fairlie . . 1930	..	8	John S. Aspin, 1, Crown Terrace, Dowanhill, Glasgow.
121078	Fulmar, Hull	—	Beverley . . 1905	..	73	Co-operative Wholesale Society, Lim., 1, Balloon St., Manchester. *Thomas Brodrick, same address.*
123303	*Fulmar*, Portsmouth	Cr.	Falmouth . 1901	M.K.Y.V	7	Richard H. Barclay, 21, Park Terrace, Glasgow.
130665	Fulta, Richibucto, N.B.	Sr.	Richibucto, N.B. 1912	..	14	Harry Murphy, Richibucto, Kent Co., N.B.
126098	Fundy, St. Catherine's, Ont.	—	Welland, Ont. . 1909	..	597	J. P. Porter & Sons, Lim., 12, Queen St., St. Catharine's, Ont.
146468	Furley's Else, Hull	Sq.	Thorne . . 1914	..	59	Furley & Co., Lim., Hull. *Harold Furley, East Anglian Buildings, Hull.*
146462	Furley's Fama, Hull	—	(a) (a)	..	52	×Richard Akester, 28, Lomond Rd., Hull.
146464	Furley's Felicia, Hull	Sq.	(a) (a)	..	52	Furley & Co., Lim., Hull. *Harold Furley, East Anglian Bldgs., Hull.*
146467	Furley's No. 4, Hull	—	Hull . . 1885	..	47	Furley & Co., Lim., Hull. *Harold Furley, East Anglian Buildings, Hull.*
146465	Furley's No. 5, Hull	—	Hull . . 1907	..	82	Furley & Co., Lim., Hull. *Harold Furley, East Anglian Buildings, Hull.*
146466	Furley's No. 7, Hull.	—	Hull . . 1912	..	78	×Thomas A. White, 134, High St., Hull.
146463	Furley's No. 13, Hull	—	Hull . . 1902	..	78	×William Moxon, 24, Shaftesbury Avenue, Hull.
119722	Fusedale, Southampton	—	Woolston . . 1905	..	206	R. & J. H. Rea, Lim., Cory Bldgs., Fenchurch St., London, E.C.3. *Reginald J. Speller, same address.*
113014	Fusilier, St. John's, N.F.L.	Sr.	Fortune Harb., N.F.L. 1900; Rebuilt, Smith Sound, Trinity Bay, N.F.L. 1926	..	84	A. H. Murray & Co., Lim., St. John's, N.F.L.
162071	Fylde, Fleetwood	—	Renfrew . . 1936	..	394	London Midland & Scottish Railway Co., Euston Station, London, N.W.1. *Owen G. Roberts, same address.*

* Foreign name "Helene."

Digitized by Google

Official No.	Name of Ship and Port of Registry.	Rig.	Where and When Built.		International Code Signal (Visual).	Registered Tonnage.	Owner, or Part Owner, and Manager (if recorded). × Signifies *Managing Owner.* Italics signify *Manager.*
152986	G. No. 1, St. John, N.B.	—	St. John, N.B.	1928	..	42	Acadia Contractors, Lim., 431, Roy Building, Halifax, N.S.
152987	G. No. 2, St. John, N.B.	—	St. John, N.B.	1928	..	42	Acadia Contractors, Lim., 431, Roy Building, Halifax, N.S.
150698	G.A.D. No. 2, Montreal	—	La Sarre, Que.	1921	..	14	George A. Dion, La Sarre, Pontiac, Que.
134709	G. B. 1, Bristol	—	Sudbrook, Chepstow.	1914	..	240	The Lord Mayor, Aldermen and Burgesses of the City of Bristol. *Alfred J. Lloyd, Docks Office, Queen's Square, Bristol.*
134712	G. B. 2, Bristol	—	Sudbrook, Chepstow.	1914	..	240	The Lord Mayor, Aldermen and Burgesses of the City of Bristol. *Alfred J. Lloyd, Docks Office, Queen's Square, Bristol.*
134710	G. B. 3, Bristol	—	Sudbrook, Chepstow.	1914	..	240	The Lord Mayor, Aldermen and Burgesses of the City of Bristol. *Alfred J. Lloyd, Docks Office, Queen's Square, Bristol.*
134711	G. B. 4, Bristol	—	Sudbrook, Chepstow.	1914	..	240	The Lord Mayor, Aldermen and Burgesses of the City of Bristol. *Alfred J. Lloyd, Docks Office, Queen's Square, Bristol.*
134715	G. B. 5, Bristol	—	Sudbrook	1916	..	224	The Lord Mayor, Aldermen and Burgesses of the City of Bristol. *Alfred J. Lloyd, Docks Office, Queen's Square, Bristol.*
144752	G. B. 6, Bristol	—	Sudbrook	1921	..	224	The Lord Mayor, Aldermen and Burgesses of the City of Bristol. *Alfred J. Lloyd, Docks Office, Queen's Square, Bristol.*
144753	G. B. 7, Bristol	—	Sudbrook	1921	..	224	The Lord Mayor, Aldermen and Burgesses of the City of Bristol. *Alfred J. Lloyd, Docks Office, Queen's Square, Bristol.*
144754	G. B. 8, Bristol	—	Sudbrook	1921	..	224	The Lord Mayor, Aldermen and Burgesses of the City of Bristol. *Alfred J. Lloyd, Docks Office, Queen's Square, Bristol.*
144755	G. B. 9, Bristol	—	Sudbrook	1921	..	224	The Lord Mayor, Aldermen and Burgesses of the City of Bristol. *Alfred J. Lloyd, Docks Office, Queen's Square, Bristol.*
144756	G. B. 10, Bristol	—	Sudbrook	1921	..	224	The Lord Mayor, Aldermen and Burgesses of the City of Bristol. *Alfred J. Lloyd, Docks Office, Queen's Square, Bristol.*
163855	G. B. 11, Bristol	—	Bristol	1934	..	185	The Lord Mayor, Aldermen and Burgesses of the City of Bristol. *Alfred J. Lloyd, Docks Office, Queen's Square, Bristol.*
163856	G. B. 12, Bristol	—	Bristol	1934	..	185	The Lord Mayor, Aldermen and Burgesses of the City of Bristol. *Alfred J. Lloyd, Docks Office, Queen's Square, Bristol.*
58090	G. B. F. H., Bristol	—	Hartlepool	1867	..	493	The Lord Mayor, Aldermen and Burgesses of the City of Bristol. *Alfred J. Lloyd, Docks Office, Queen's Square, Bristol.*
150268	G. B. L. C., No. 1, Vancouver, B.C.	—	(a)	(a)	..	49	Grassy Bay Logging Co., Lim., 707/509, Richard St., Vancouver, B.C.
129742	G. C. No. 1, Newcastle	—	South Shields	1892	..	249	×Anthony W. Forster, 2, Chapel Tce., Scotswood-on-Tyne.
118229	G. C. B., Rochester	Spl.	Rochester	1907	..	63	×Solomon J. Brice, Rochester, Kent.
126700	G. C. C. No. 7, Montreal	—	(a) Rebuilt, Cornwall, Ontario.	(a) 1909	..	49	Lyon Cohen, Montreal, Quebec.
126751	G. C. C. No. 8, Montreal	—	(a) Rebuilt, Cornwall, Ontario.	(a) 1909	..	38	Lyon Cohen, Montreal, Quebec.
140828	G. C. R. No. 2, Grimsby	—	New Holland, Lincs.	1902	..	67	London & North Eastern Railway Co., Marylebone, London. *Edward M. Rutter, London & North Eastern Railway, Grimsby Docks.*
140826	G. C. R., No. 16, Grimsby	—	New Holland, Lincs.	1903	..	66	London & North Eastern Railway Co., Marylebone, London. *Edward M. Rutter, London & North Eastern Railway, Grimsby Docks.*
140825	G. C. R., No. 18, Grimsby	—	New Holland, Lincs.	1903	..	67	London & North Eastern Railway Co., Marylebone, London. *Edward M. Rutter, London & North Eastern Railway, Grimsby Docks.*
146866	G. C. R. No. 21, Grimsby	—	New Holland, Lincs.	1903	..	67	London & North Eastern Railway Co., Marylebone, London. *Edward M. Rutter, London & North Eastern Railway, Grimsby Docks.*

Digitized by Google

Official No.	Name of Ship and Port of Registry.	Rig.	Where and When Built.	International Code Signal (Visual).	Registered Tonnage.	Owner, or Part Owner, and Manager (if recorded). × Signifies *Managing Owner*. Italics signify *Manager*.
132136	G. C. R. No. 23, Grimsby	Kl.	Barton . . 1912	..	68	London & North Eastern Railway Co., Marylebone, London. *Edward M. Rutter, London & North Eastern Railway, Grimsby Docks.*
134742	G. C. R. No. 24, Grimsby	—	Barton . . 1912	..	70	London & North Eastern Railway Co., Marylebone, London. *Edward M. Rutter, London & North Eastern Railway, Grimsby Docks.*
134778	G. C. R. No. 25, Grimsby	—	Barrow Haven . 1913	..	70	London & North Eastern Railway Co., Marylebone, London. *Edward M. Rutter, London & North Eastern Railway, Grimsby Docks.*
134759	G. C. R. No. 26, Grimsby	—	Barton-on-Humber. 1912	..	71	London & North Eastern Railway Co., Marylebone, London. *Edward M. Rutter, London & North Eastern Railway, Grimsby Docks.*
134773	G. C. R. No. 27, Grimsby	—	Barton-on-Humber. 1913	..	76	London & North Eastern Railway Co., Marylebone, London. *Edward M. Rutter, London & North Eastern Railway Co., Grimsby Docks.*
135989	G. C. R. No. 28, Grimsby	—	Barton-on-Humber. 1913	..	75	London & North Eastern Railway Co., Marylebone, London. *Edward M. Rutter, London & North Eastern Railway Co., Grimsby Docks.*
133832	G. D. No. 2, Montreal .	—	Grenville, Que. 1913	..	202	Thomas C. Simpson, 1660, William St., Montreal.
133833	G.D. No. 3, Montreal .	—	Grenville. Que. . 1913	..	98	Arthur Cherrier, 365, Notre Dame St., Lachine, Jacques, Cartier Co., P.Q.
158788	G.D.C. No. 1, Sorel, P.Q.	—	Quebec . . 1926	..	60	General Dredging Contractors, Lim., 1405, Peel St., Montreal.
158789	G.D.C. No. 3, Sorel, P.Q.	—	Sorel, Que. . 1928	..	31	General Dredging Contractors, Lim., 1405, Peel St., Montreal.
156653	G.D.C. No. 5, Chicoutimi, P.Q.	—	Sorel, P.Q. . 1929	..	116	General Dredging Contractors, Lim., 637, Common St., Montreal.
156654	G.D.C. No. 6, Chicoutimi, P.Q.	—	Sorel, P.Q. . 1929	..	90	General Dredging Contractors, Lim., 637, Common St., Montreal.
156854	G.D.C. No. 7, Sorel, Que.	—	Sorel, Que. . 1930	..	81	General Dredging Contractors, Lim., 712, Dominion Sq. Bldg., Montreal.
150932	G.F. No. 1, Vancouver, B.C.	—	North Vancouver 1923	..	34	Francis Millerd, 4429, Angus Drive, Vancouver, B.C.
154709	G.G.B. No. 1, Prince Rupert, B.C.	—	Prince Rupert, B.C. 1927	..	44	Rupert Marine Products, Lim., Prince Rupert, B.C.
158355	G. G. L., Bathurst, N.B..	Sr.	Lameque, N.B. . 1934	..	25	Germain G. Lanteigne, Lameque, Shippegan, Gloucester Co., N.B.
151816	G.H.B. No. 3, Auckland, N.Z.	—	Melbourne, Victoria. 1914	..	260	Gisborne Harbour Board, Gisborne, N.Z.
151174	G.H.C. No. 1, Vancouver, B.C.	—	Vancouver, B.C. 1924	..	76	Dan King, 910/207, West Hastings St., Vancouver, B.C.
152701	G.H.C. No. 2, Vancouver, B.C.	—	Vancouver, B.C. 1924	..	53	Hezekiah Way, 1853, Alberni St., Vancouver, B.C.
152748	G.H.S.E. No. 2, Victoria, B.C.	—	Victoria, B.C. . 1921	..	129	Island Tug & Barge Co., Lim., 900, Wharf St., Victoria, B.C.
141039	G.M. 1, Vancouver, B.C.	—	New Westminster, B.C. 1909	..	122	Gosse Packing Co., Lim., 325, Howe Street, Vancouver, B.C.
153029	G.M. No. 4, Vancouver, B.C.	—	Vancouver, B.C. 1926	..	38	British Columbia Packers, Lim., 325, Howe St., Vancouver, B.C.
153037	G.M. No. 5, Vancouver, B.C.	—	Vancouver, B.C. 1926	..	38	Gosse Packing Co., Lim., 325, Howe Street, Vancouver, B.C.
153038	G.M. No. 6, Vancouver, B.C.	—	Vancouver, B.C. 1926	..	38	British Columbia Packers, Lim., 325, Howe St., Vancouver, B.C.
153202	G.M. No. 7, Vancouver, B.C.	—	Vancouver, B.C. 1926	..	43	British Columbia Packers, Lim., 325, Howe St., Vancouver, B.C.
153203	G.M. No. 8, Vancouver, B.C.	—	Vancouver, B.C. 1926	..	38	British Columbia Packers, Lim., 325, Howe St., Vancouver, B.C.
153204	G.M. No. 9, Vancouver, B.C.	—	Vancouver, B.C. 1926	..	38	British Columbia Packers, Lim., 325, Howe St., Vancouver, B.C.
153205	G.M. No. 10, Vancouver, B.C.	—	Vancouver, B.C. 1926	..	38	British Columbia Packers, Lim., 325, Howe St., Vancouver, B.C.
153206	G.M. No. 11, Vancouver, B.C.	—	Vancouevr, B.C. 1926	..	43	British Columbia Packers, Lim., 325, Howe St., Vancouver, B.C.
153207	G.M. No. 12, Vancouver, B.C.	—	Vancouver, B.C. 1926	..	38	British Columbia Packers, Lim., 325, Howe St., Vancouver, B.C.
153254	G.M. No. 13, Vancouver, B.C.	—	Vancouver, B.C. 1926	..	41	British Columbia Packers, Lim., 325, Howe St., Vancouver, B.C.
153255	G.M. No. 14, Vancouver, B.C.	—	Vancouver, B.C. 1926	..	41	British Columbia Packers, Lim., 325, Howe St., Vancouver, B.C.
153256	G.M. No. 15, Vancouver, B.C.	—	Vancouver, B.C. 1926	..	36	British Columbia Packers, Lim., 325, Howe St., Vancouver, B.C.
153257	G.M. No. 16, Vancouver, B.C	—	Vancouver, B.C. 1926	..	36	British Columbia Packers, Lim., 325, Howe St., Vancouver, B.C.
162851	G.O.C.B. 49, King's Lynn	—	New Holland . 1934	..	14	River Great Ouse Catchment Board, Cambridge. *Oscar Borer, "Elmhurst," Brooklands Ave., Cambridge.*
162852	G.O.C.B. 50, King's Lynn	—	New Holland . 1934	..	14	River Great Ouse Catchment Board, Cambridge. *Oscar Borer, "Elmhurst," Brooklands, Ave., Cambridge.*

Digitized by Google

Official No.	Name of Ship and Port of Registry.	Rig.	Where and When Built.		International Code Signal (Visual).	Registered Tonnage.	Owner, or Part Owner, and Manager (if recorded). ×Signifies *Managing Owner*. Italics signify *Manager*.
162853	G.O.C.B. 51, King's Lynn	—	New Holland	1934	..	14	River Great Ouse Catchment Board Cambridge. *Oscar Borer, "Elmhurst," Brooklands Ave., Cambridge.*
162854	G.O.C.B. 52, King's Lynn	—	New Holland	1934	..	14	River Great Ouse Catchment Board, Cambridge. *Oscar Borer, "Elmhurst," Brooklands Ave., Cambridge.*
162855	G.O.C.B. 53, King's Lynn	—	New Holland	1934	..	14	River Great Ouse Catchment Board, Cambridge. *Oscar Borer, "Elmhurst," Brooklands Ave., Cambridge.*
165185	G.O.C.B. 54, King's Lynn	—	Rowhedge	1935	..	16	River Great Ouse Catchment Board, Cambridge. *Oscar Borer, "Elmhurst," Brooklands Ave., Cambridge.*
165181	G.O.C.B. 55, King's Lynn	—	New Holland	1934	..	14	River Great Ouse Catchment Board, Cambridge. *Oscar Borer, "Elmhurst," Brooklands Ave., Cambridge.*
165186	G.O.C.B. 56, King's Lynn	—	Rowhedge	1934	..	14	River Great Ouse Catchment Board, Cambridge. *Oscar Borer, "Elmhurst," Brooklands Ave., Cambridge.*
165182	G.O.C.B. 57, King's Lynn	—	Woolston, Southampton.	1934	..	14	River Great Ouse Catchment Board, Cambridge. *Oscar Borer, "Elmhurst," Brooklands Ave., Cambridge.*
165183	G.O.C.B. 58, King's Lynn	—	Woolston, Southampton.	1934	..	14	River Great Ouse Catchment Board, Cambridge. *Oscar Borer, "Elmhurst," Brooklands Ave., Cambridge.*
165184	G.O.C.B. 59, King's Lynn	—	Woolston, Southampton.	1934	..	14	River Great Ouse Catchment Board, Cambridge. *Oscar Borer, "Elmhurst," Brooklands Ave., Cambridge.*
165187	G.O.C.B. 60, King's Lynn	—	Rowhedge	1935	..	16	River Great Ouse Catchment Board, Cambridge. *Oscar Borer, "Elmhurst," Brooklands Ave., Cambridge.*
158283	G.P.L. No. 1, Vancouver, B.C.	—	Vancouver, B.C.	1932	..	4	Green Point Logging Co., Lim., 715-602, West Hastings St., Vancouver, B.C.
150897	G.P.L. No. 1, Victoria, B.C.	—	New Westminster, B.C.	1923	..	209	Mrs. Georgina P. Roberts, 193, Burdett Avenue, Victoria, B.C.
158589	G.P.L. No. 5, Vancouver, B.C.	—	Vancouver, B.C.	1935	..	14	Green Point Logging Co., Lim., 604-510, West Hastings St., Vancouver, B.C.
150564	G.Q.L. 7, Victoria, B.C.	—	Victoria, B.C.	1922	..	221	Mrs. Georgina P. Roberts, 913, Burdett Avenue, Victoria, B.C.
133689	G.Q.L. No. 5, Victoria, B.C.	—	Victoria, B.C.	1912	..	193	Mrs. Georgina P. Roberts, Victoria, B.C.
138676	G.S.M. No. 60, Prince Rupert, B.C.	—	Georgetown, B.C.	1916	..	50	Georgetown Saw Mill Co., Lim., Prince Rupert, B.C.
140931	G. S. McD. Co., No. 1, Victoria, B.C.	—	New Westminster, B.C.	1913	..	370	British Columbia Pulp & Paper Co., Lim., 708-714, Bank of Nova Scotia Building, Vancouver, B.C.
134122	*G. S. McD. Co., No. 2, Victoria, B.C.	—	New Westminster, B.C.	1913	..	375	British Columbia Pulp & Paper Co., Lim., 708-714, Bank of Nova Scotia Buildings, Vancouver, B.C.
140932	G. S. McD. Co., No. 4, Victoria, B.C.	—	New Westminster, B.C.	1912	..	358	Genoa Bay Lumber Co., Lim., Moody Block, Yates St., Victoria, B.C.
140933	G. S. McD. Co. No. 5, Victoria, B.C.	—	New Westminster, B.C.	1912	..	358	British Columbia Pulp & Paper Co., Lim., 708-714, Bank of Nova Scotia Buildings, Vancouver, B.C.
140934	G. S. McD. Co. No. 6, Vancouver, B.C.	—	New Westminster, B.C.	1912	..	173	McKenzie Barge & Derrick Co., Lim., 2216, Cambridge St., Vancouver, B.C.
140935	G. S. McD. Co. No. 7, Vancouver, B.C.	—	Victoria, B.C.	1915	..	192	McKenzie Barge & Derrick Co., Lim., Foot Victoria Drive, Vancouver, B.C.
150643	G. S. McD. Co. No. 10, Vancouver, B.C.	—	New Westminster, B.C.	1920	..	166	North Western Dredging Co., Lim., Dominion Square Building, Montreal, P.Q.
104893	G.W., London	Spl.	Sittingbourne	1895	..	63	W. R. Cunis, Lim., 23-26, St. Dunstan's Hill, London. *Arthur Cunis, same address.*
114616	*G. W. B.*, Plymouth	Sp.	Malpas	1894	..	17	Plymouth Co-operative Society, Lim., 15, Frankfort St., Plymouth. *Albert E. Wonnacott, same address.*
148276	G.W.R. Grain Elevator No. 1, Cardiff.	—	East Cowes	1924	..	211	Great Western Railway Co., Paddington Station, London, W.2. *Sir James Milne, same address.*
148201	G. & F.A., Bristol	—	Bristol	1926	..	78	×Fred Ashmead, 86, Church Rd., Redfield, Bristol.
141828	G. and M. No. 1, Vancouver, B.C.	—	New Westminster, B.C.	1917	..	164	Grant & MacDonald, Lim., 515, Vancouver Block, Vancouver, B.C.
134439	G. of G. No. 1, Vancouver, B.C.	—	New Westminster, B.C.	1909	..	113	Gulf of Georgia Towing Co., Lim., Vancouver, B.C.
137949	G. of G. No. 2, Vancouver, B.C.	—	North Vancouver, B.C.	1912	..	123	Gulf of Georgia Towing Co., Lim., Vancouver, B.C.
155280	G. of G. No. 3, Vancouver, B.C.	—	Vancouver, B.C.	1929	..	202	Gulf of Georgia Towing Co., Lim., Foot Hornby St., Vancouver, B.C.
138161	G. of G. No. 4, Vancouver, B.C.	—	Eburne, B.C.	1912	..	230	Gulf of Georgia Towing Co., Lim., 1155, Sixth Avenue West, Vancouver, B.C.
138532	G. of G. No. 5, Vancouver, B.C.	—	Victoria, B.C.	1911	..	228	Gulf of Georgia Towing Co., Lim., 1155, Sixth Avenue West, Vancouver, B.C.
138535	G. of G. No. 6, Vancouver, B.C.	—	Victoria, B.C.	1911	..	148	Gulf of Georgia Towing Co., Lim., 1155, Sixth Avenue West, Vancouver, B.C.
141209	G. of G. No. 7 Vancouver, B.C.	—	Eburne, B.C.	1914	..	171	Gulf of Georgia Towing Co., Lim., 1155, Sixth Avenue West, Vancouver, B.C.

* Formerly the "E.E.H. II."

Digitized by Google

Official No.	Name of Ship and Port of Registry.	Rig.	Where and When Built.	International Code Signal (Visual).	Registered Tonnage.	Owner, or Part Owner, and Manager (if recorded). ×Signifies *Managing Owner*. Italics signify *Manager*.
141822	G. of G. No. 8, Vancouver, B.C.	—	(a) (a)	..	57	Home Oil Distributors, Lim., 555, Burrard St. Vancouver, B.C.
150609	G. of G. No. 9, Vancouver, B.C.	—	Vancouver, B.C. 1918	..	119	British Columbia Pulp & Paper Co., Lim., 602 West Hastings St., Vancouver, B.C.
150925	G. of G. No. 10, Vancouver, B.C.	—	N. Vancouver, B.C. 1923	..	178	Gulf of Georgia Towing Co., Lim. (1920), 1199 Sixth Avenue West, Vancouver, B.C.
152802	G. of G. No. 11, Vancouver, B.C.	—	Vancouver, B.C. 1925	..	248	Gulf of Georgia Towing Co., Lim., 1199, Sixth Avenue West, Vancouver, B.C.
152702	G. of G. No. 12, Vancouver, B.C.	—	Vancouver, B.C. 1925	..	207	Gulf of Georgia Towing Co., Lim., 1199, Sixth Avenue West, Vancouver, B.C.
126429 *	G. of G. No. 14, Vancouver, B.C.	—	New Westminster, B.C. 1909	..	40	Gulf of Georgia Towing Co., Lim. (1920), 1199, Sixth Avenue West, Vancouver, B.C.
130306 †	G. of G. No. 15, Vancouver, B.C.	—	New Westminster, B.C. 1910	...	82	Green Paint Logging Co., Lim., 716-602, West Hastings St., Vancouver, B.C.
130307 ‡	G. of G. No. 16, Vancouver, B.C.	—	N. Vancouver, B.C. 1910	..	125	Gulf of Georgia Towing Co. Lim. (1920), 1199, Sixth Avenue West, Vancouver, B.C.
141558 §	G. of G. No. 17, Vancouver, B.C.	—	Vancouver, B.C. 1911	..	125	Gulf of Georgia Towing Co., Lim., 1199, Sixth Avenue West, Vancouver, B.C.
141559 ‖	G. of G. No. 18, Vancouver, B.C.	—	Vancouver, B.C. 1911	..	125	Gulf of Georgia Towing Co., Lim., 1199, Sixth Avenue West, Vancouver, B.C.
141560 **	G. of G. No. 19, Vancouver, B.C.	—	Vancouver, B.C. 1911	..	129	Gulf of Georgia Towing Co., Lim., 1199, Sixth Avenue West, Vancouver, B.C.
138736 ††	G. of G. No. 20, Vancouver, B.C.	—	New Westminster, B.C. 1912	..	148	Gulf of Georgia Towing Co., Lim., 1199, Sixth Avenue West, Vancouver, B.C.
138737 ‡‡	G. of G. No. 21, Vancouver, B.C.	—	New Westminster, B.C. 1912	..	148	Rounds-Burchett Logging Co., Lim., 1127/510, West Hastings St., Vancouver, B.C.
130489 §§	G. of G. No. 22, Vancouver, B.C.	Bge.	New Westminster, B.C. 1911	..	249	Gulf of Georgia Towing Co., Lim. (1920), 1199, Sixth Avenue West, Vancouver, B.C.
130490 ‖‖	G. of G. No. 23, Vancouver, B.C.	—	New Westminster, B.C. 1911	..	249	Gulf of Georgia Towing Co., Lim. (1920), 1199, Sixth Avenue West, Vancouver, B.C.
138119 ***	G. of G. No. 24, Vancouver, B.C.	—	New Westminster, B.C. 1918	..	262	Gulf of Georgia Towing Co., Lim., 1199, Sixth Avenue West, Vancouver, B.C.
133712 †††	G. of G. No. 25, Vancouver, B.C.	—	Eburne, B.C. . 1912	..	242	Gulf of Georgia Towing Co., Lim., 1199, Sixth Avenue West, Vancouver, B.C.
126957 ‡‡‡	G. of G. No. 26, Vancouver, B.C.	—	Chemainus, B.C. 1909	..	218	Gulf of Georgia Towing Co., Lim. (1920), 1199, Sixth Avenue West, Vancouver, B.C.
138705 §§§	G. of G. No. 27, Vancouver, B.C.	—	New Westminster, B.C. 1915	..	164	Gulf of Georgia Towing Co., Lim., 1199, Sixth Avenue West, Vancouver, B.C.
150778 ‖‖‖	G. of G. No. 28, Vancouver, B.C.	—	Vancouver, B.C. 1923	..	184	Gulf of Georgia Towing Co., Lim., Ft. Hornby St., Vancouver, B.C.
133846 ****	G. of G. No. 29, Vancouver, B.C.	—	Vancouver, B.C. 1912	..	105	Green Point Logging Co., Lim., 602, West Hastings Street, Vancouver, B.C.
130545 ††††	G. of G. No. 30, Vancouver, B.C.	—	Nanaimo, B.C. . 1909	..	73	Ocean Salmon Canneries, Lim., 3695, West Broadway, Vancouver, B.C.
134121 ‡‡‡‡	G. of G. No. 32, Vancouver, B.C.	—	New Westminster, B.C. 1912	..	147	Gulf of Georgia Towing Co., Lim., 1199, Sixth Avenue West, Vancouver, B.C.
152940	G. of G. No. 33, Vancouver, B.C.	—	Vancouver, B.C. 1925	..	133	Gulf of Georgia Towing Co., Lim., 1199, Sixth Avenue West, Vancouver, B.C.
152948	G. of G. No. 34, Vancouver, B.C.	—	Vancouver, B.C. 1925	..	133	Gulf of Georgia Towing Co., Lim., 1199, Sixth Avenue West, Vancouver, B.C.
150990 §§§§	G. of G. No. 35, Vancouver, B.C.	—	Vancouver, B.C. 1923	..	159	Gulf of Georgia Towing Co., Lim., 1199, West 6th Ave., Vancouver, B.C.
150999 ‖‖‖‖	G. of G. No. 36, Vancouver, B.C.	—	Vancouver, B.C. 1923	..	159	Gulf of Georgia Towing Co., Lim., 1199, West 6th Ave., Vancouver, B.C.
141120 *****	G. of G. No. 37, Vancouver, B.C.	—	New Westminster, B.C. 1911	..	125	Vancouver Machinery Depot, Lim., 1155, West 6th Avenue, Vancouver, B.C.
151138 †††††	G. of G. No. 38, Vancouver, B.C.	—	Vancouver, B.C. 1924	..	113	Gulf of Georgia Towing Co., Lim., 1199, West 6th Ave., Vancouver, B.C.
151201 ‡‡‡‡‡	G. of G. No. 39, Vancouver, B.C.	—	New Westminster, B.C. 1924	..	86	Gulf of Georgia Towing Co., Lim., 1199, West 6th Ave., Vancouver, B.C.
150989 §§§§§	G. of G. No. 40, Vancouver, B.C.	—	(a) (a)	..	74	Gulf of Georgia Towing Co., Lim., 1199, West 6th Ave., Vancouver, B.C.
155242	G. of G. No. 41, Vancouver, B.C.	—	Vancouver, B.C. 1929	..	42	Gulf of Georgia Towing Co., Lim., Foot Hornby St., Vancouver, B.C.
55243	G. of G. No. 42, Vancouver, B.C.	—	Vancouver, B.C. 1929	..	41	Gulf of Georgia Towing Co., Lim., Foot Hornby St., Vancouver, B.C.
155244	G. of G. No. 43, Vancouver, B.C.	—	Vancouver, B.C. 1929	..	41	Gulf of Georgia Towing Co., Lim., Foot Hornby St., Vancouver, B.C.
155245	G. of G. No. 44, Vancouver, B.C.	—	Vancouver, B.C. 1929	..	41	Gulf of Georgia Towing Co., Lim., Foot Hornby St., Vancouver, B.C.
141294 ‖‖‖‖‖	G. of G. No. 45, Vancouver, B.C.	—	Port Coquitlam, B.C. 1919; Rebuilt, Vancouver. 1930	..	44	Gulf of Georgia Towing Co., Lim., Foot Hornby St., Vancouver, B.C.
152563 ******	G. of G. No. 46, Vancouver, B.C.	—	Vancouver, B.C. 1924	..	82	Gulf of Georgia Towing Co., Lim., Foot Hornby St., Vancouver, B.C.
156877	G. of G. No. 46, Vancouver, B.C.	—	Vancouver, B.C. 1930	..	193	Gulf of Georgia Towing Co., Lim., Foot Hornby St., Vancouver, B.C.
156891	G. of G. No. 48, Vancouver, B.C.	—	Vancouver, B.C. 1930	..	233	Gulf of Georgia Towing Co., Lim., Foot Hornby St., Vancouver, B.C.
121785	G. A. Grier, Ottawa .	Bge.	Hull, Quebec . 1906	..	196	Sarsfield E. Malone, 1186, De Fleuve St., Three Rivers, Que.
134837	G. A. Mercer, St. John's, N.F.L.	Sr.	Boyd's Cove, Notre Dame Bay, N.F.L. 1911	..	22	George Mercer, Boyd's Cove, Notra Dame Bay, N.F.L.

* Formerly the "P.A. No. 1." † Formerly the "P.A. No. 3." ‡ Formerly the "P. A. No. 4." § Formerly the "A.F.P. 3."
‖ Formerly the "A.F.P.A. 4." ** Formerly the "A.F.P. 5." †† Formerly the "B.C.T. No. 3." ‡‡ Formerly the "B.C.T. No. 4."
§§ Formerly the "B. Jax." ‖‖ Formerly the "G. Jax." *** Formerly the "M.H.P. No. 1." ††† Formerly the "D.G. 4."
‡‡‡ Formerly the "Westholme No. 2." §§§ Formerly the "K.N. No. 6." ‖‖‖ Formerly the "Decks No. 4."
**** Formerly the "T.L.N. No. 2." †††† Formerly the "I No. 1." ‡‡‡‡ Formerly the "B.C.T. No. 6." §§§§ Formerly the "C.T. & W. No. 2."
‖‖‖‖ Formerly the "C.T. & W. No. 3." ***** Formerly the "Ioco No. 3." ††††† Formerly the "C.T. & W. No. 5." ‡‡‡‡‡ Formerly the "C.T. & W. No. 4."
§§§§§ Formerly the "[illegible] No. 1." ‖‖‖‖‖ Formerly the "P.C.Co. 21." ****** Formerly the "Clyde No. [illegible]"

Official No.	Name of Ship and Port of Registry.	Rig.	Where and When Built.	International Code Signal (Visual).	Registered Tonnage.	Owner, or Part Owner, and Manager (if recorded). • ×Signifies *Managing Owner*. Italics signify *Manager*.
122644	G. C. Edwards, Ottawa .	—	Hull, Quebec . 1908	..	191	Sarsfield E. Malone, 1186, De Flueve St., Three Rivers, Que.
155797	*G. E. Kenneth*, St. John's, N.F.L.	Sr.	Burnt Island, N.F.L. 1928	..	19	Eliel Caines, Burnt Island, Rose Blanche, N.F.L.
159694	G. E. M. Battcock, St. John's, N.F.L.	Sr.	St. Mary's, St. Mary's Bay, N.F.L. 1935	..	47	Stephen J. Battcock, St. Mary's, St. Mary's Bay, N.F.L.
140094	G. F. Blackmore, St. John's, N.F.L.	Sr.	Glovertown, N.F.L. 1918	..	66	Stewart Goodyear and Donald Goodyear, Carmanville, N.F.L.
126407	G. H. Millen, Ottawa .	—	Hull, Quebec . 1909	..	148	Ottawa Transportation Co., Lim., Ottawa, Ontario.
149102	G. H. Staniland, Hull .	—	Thorne . . 1926	..	83	John H. Whitaker, Lim., Oriental Buildings, High Street, Hull. *John H. Whittaker (Jnr.), 350, Beverley Rd., Hull.*
157700	G. J. Wisdom, Nassau, N.P.	Sp.	Ragged Island . 1932	..	11	Jonathan J. Lockhart, Ragged Island, Bahamas.
159698	G. & S. Cutler, St. John's, N.F.L.	Sr.	Trinity, Bonavista Bay, N.F.L. 1935	..	55	Samuel Barbour & Job K. Barbour, Newtown, Bonavista Bay, N.F.L.
150061	G. Not, Belize . .	Sp.	Br. Honduras . 1919	..	14	Sydney Braithwaite, Seven Hills, Toledo District, Br. Honduras.
143548	Gable, Southampton .	—	Woolston . . 1920	..	85	R. & J. H. Rea, Lim., Cory Bldgs., Fenchurch St., London, E.C.3. *Reginald J. Speller, same address.*
133472	*Gabriel*, Skibbereen .	Ny.	Baltimore, Co. Cork. 1913	..	18	×John K. Cotter, Blackwater Bridge, Kenmare, Co. Kerry.
135211	Gadsden, London . .	—	Kinderdijk, Holland. 1913	M.K.Q.R	267	Tilbury Contracting & Dredging Co., Lim., Tilbury House, Petty France, Westminster, S.W.1. *Arthur M. Hughes, same address.*
154004	*Gaekwar, Shanghai .	—	Hongkong, 1926 Rebuilt, Shanghai 1930	M.J.M.Z	337	China Navigation Co. Lim., 8, Billiter Sq., London, E.C.3.
165057	*Gael na-Mara*, Southampton.	Cr.	Lymington, Hants. 1936	..	12	Francis J. McLoughlin, 73, Rivermead Court, Hurlingham, London, S.W.6.
101760	*Gaelic*, Dublin . .	Bkn.	Amlwch, Anglesey. 1898	E.I.G.B	143	Reginald S. Kearon, c/o R. Humphreys, 'Tryl-y-Don, Harlech, Merioneth. *William O'Toole, Balli acurra, Middleton, Co. Cork.*
57877	Gaetano Repetto, . . Hamilton, Bermuda.	Bk.	Voltri, Italy . 1869	..	573	Lewis Pugh, St. George, Bermuda.
163453	Gairney, London . .	Bdn.	Fairlie . . 1922	..	3	Cyril G. Blaxter, 8, Vicarage Gdns., London, W.8.
148947	*Gaivota*, Poole . .	Yl.	Poole . . 1927	..	9	Arthur J. Berry, "Abbotts Well," Beaulieu, Hants.
163712	Galahad II, Fowey .	Cr.	Mevagissey . 1934	..	5	×Harold A. Russell, c/o Commercial Banking Co. of Sydney, Lim., 18, Birchin Lane, Lombard St., London, E.C.3.
151821	Galatea, Melbourne .	—	Geelong, Victoria 1876	..	10	William T. Crosbie, St. Kilda, Victoria, S. Aus.
92071	Galatea, St. John's, N.F.L.	Sr.	Exploits, N.F.L. 1886	..	57	Charles R. Steer, St. John's, N.F.L.
106122	†Galatea, Sydney, N.S.W.	Yl.	Lavender Bay . 1891	..	5	George John Robertson, Sydney, N.S.W.
156475	*Galatea*, Victoria, B.C. .	Yl.	Canoe Cove, Swartz Bay, B.C. 1930	..	11	Edward W. Grigg, Port Washington, B.C.
117303	Galatia, St. John's, N.F.L.	Sr.	Indian Islands, N.F.L. 1902	..	19	John Cull, Indian Islands, N.F.L.
86600	‡*Galecka*, Southampton .	Yl.	Shoreham . 1885	..	23	Albert H. Clark, c/o Westminster Bank, East Molesey, Surrey.
100480	Gallant, St. John's, N.F.L.	Sr.	La Have, N S. 1892	..	57	Walter S. Monroe, St. John's, N.F.L.
119038	§Galle, Fremantle . .	Sr.	Broome, W.A. 1904	..	12	Thomas B. Ellies, Broome, W.A.
58810	‖*Gallovedian*, Chester .	F &A	Holland . . 1910	..	82	×Robert J. Parry, 122, Chester Rd., Flint.
128323	Galton, Sydney, N.S.W.	K.	Thursday Isld., Queensland, N.S.W 1910	..	16	Wyben Pearling Co., Lim., 10, Bridge St., Sydney, N.S.W.
43674	**Galvanic, Bristol .	—	Gloucester . 1862	..	58	×Fred A. Ashmead, Netham Lock, St. George, Bristol.
131744	Galvanic A., Nassau, N.P.	Sr.	Abaco, Bahamas 1915	..	22	George Tucker, Nassau, N.P.
131362	Galveston, Liverpool .	—	Northwich . 1905	..	48	Grain Elevating & Automatic Weighing Co., Lim., 3, Rumford St., Liverpool, 2. *John E. Kerr, same address.*
104791	Galveston, London .	Bge.	Montrose . . 1894	..	91	Wrightson & Son, Lim., 16, Mincing Lane, London. *William L. Wrightson, same address.*
91118	Gambia, Bathurst, R.G.	Sr.	Marseille . . 1893	..	85	African & Eastern Trade Corporation Lim., Wellington St., Bathurst, Gambia.
152274	Gambia Heron, Bathurst	—	Scotland . . (a)	..	51	African & Eastern Trade Corporation, Lim., Royal Liver Buildings, Liverpool.
91129	††Gambia Jack, Bathurst	Cr.	Bathurst . (a) Rebuilt . 1919	..	13	Dawooda Jack, 3, Lancaster St., Bathurst, Gambia.
152272	Gambia Lady Margaret, Bathurst.	—	Belfast . . 1923	..	60	Elder Dempster & Co., Lim., 20, Water St., Liverpool.
152283	Gambia Laurel, Bathurst	—	Northwick . 1924	..	60	Elder Dempster & Co., Lim., 20, Water St., Liverpool.
151386	Gambia Mary, Bathurst.	—	Northwich, Cheshire. 1920	..	53	Elder Dempster & Co., Lim., 20, Water St., Liverpool.
108034	Game Cock, Castries, St. Lucia.	Y.	St. Lucia . . 1901	..	9	Jam Marie Augustin, Castries, St. Lucia.
156328	Gamco I, Singapore .	—	Singapore . 1930	..	93	Gammon (Malaya), Lim., Ocean Building, Singapore.

* Formerly the "Kanting," formerly a steamer. † Formerly the "Undine." ‡ Formerly the "Aspasia." § Formerly the "Helen."
‖ Formerly the Catherine." ** Formerly the "Sarah." †† Formerly the "Fatu N. Jie."

Digitized by Google

Official No.	Name of Ship and Port of Registry.	Rig.	Where and When Built.	International Code Signal (Visual).	Registered Tonnage.	Owner, or Part Owner, and Manager (if recorded). ×Signifies *Managing Owner*. Italics signify *Manager*.
157844	Gamco No. 2, Singapore	—	Singapore . 1930	..	75	Gammon (Malaya), Lim., 63, Geylong Rd., Singapore.
157846	Gamco, No. 3, Singapore	—	Singapore . 1930	..	72	Gammon (Malaya), Lim., 63, Geylong Rd., Singapore.
158292	*Gamine*, Vancouver, B.C.	Sp.	Vancouver, B.C. 1925	..	5	Harold T. Frederickson, 6389, Elm St., Vancouver, B.C.
108309	Gamma, London . .	Spl.	Halstow . . 1891	..	32	Eastwoods, Lim., 47, Belvedere Rd., London, S.E.1. *Herbert F. Fuller, same address.*
122622	Gander, Chatham, N.B.	Sr.	Bay du Vin . 1908	..	10	Harold Williston, Bay du Vin, co. Northumberland, N.B.
158570	*Ganessa*, Vancouver, B.C.	Marconi	Vancouver, B.C. 1935	..	3	James A. Longley, 7, Alexander St., Vancouver B.C.
160628	Ganger, London . .	—	Zalt Bommel, Holland. 1928	..	86	James Dredging Towage & Transport Co., Lim., 14, Dean's Yard, London, S.W.1. *Robert E. V. James, same address.*
123904	Ganjalum, Singapore .	Tkg.	Singapore . 1908	..	77	Sayna Abdul Kader, 39, Upper Cross St Singapore.
72443	*Gannet*, Barnstaple	Sk.	Swansea . . 1878	..	13	×Edward H. Read, Old Custom House, Pill, Somerset.
148329	*Gannet*, Beaumaris .	Cr.	Bangor . 1921	..	6	×Samuel T. Chadwick, "Haulfre," Llangoed, Anglesey.
163063	**Gannet*, Littlehampton .	Sp.	Littlehampton . 1932	..	6	Eric C. A. Walker, 17, St. Dunstan's Hill, London, E.C.3.
95493	Gannet, London .	Spl.	Limehouse . 1888	M.G.Y.J	50	Wakeley Brothers & Co., Lim., 74, Bankside, London, S.E.1. *Victor H. Parker, same address.*
154738	*Gannet*, Victoria, B.C. .	K.	Cowichan Bay . 1924	..	12	Mrs. Margaret A. Moran, 5, Alma Place, Victoria, B.C.
163147	Gannet C., Hull . .	—	(a) 1900	..	85	James W. Cook & Co., Lim., 130, Minories, London, E.C.3. *Herbert P. Robottom, same address.*
147111	Gar, Hull . . .	Sq.	Thorne . . 1923	..	64	Furley & Co., Lim., Hull. *Harold Furley, East Anglian Bldgs., Hull.*
152781	Gardenia, Toronto .	Cr.	Toronto, Ont. . 1925	..	11	Frank F. Brentnall, Alexandra Palace, University Ave., Toronto, Ont.
140944	Gardner No. 3, Victoria, B.C.	—	Victoria, B.C. . 1913	..	54	Island Tug & Barge Co., Lim., Foot of Fort Street, Victoria, B.C.
141153	Gardner No. 4, Victoria, B.C.	—	Victoria, B.C. . 1913	..	53	Island Tug & Barge Co., Lim., Foot of Fort Street, Victoria, B.C.
141603	†Gardner No. 5, Victoria, B.C.	—	Victoria, B.C. . 1914	..	54	Island Tug & Barge Co., Lim., Foot of Fort Street, Victoria, B.C.
140946	Gardner No. 8, Victoria, B.C.	—	Victoria, B.C. . 1914	..	34	Island Tug & Barge Co., Lim., Foot of Fort Street, Victoria, B.C.
140947	Gardner No. 9, Victoria, B.C.	—	Victoria, B.C. . 1914	..	58	Island Tug & Barge Co., Lim., Foot of Fort Street, Victoria, B.C.
111771	‡Gardner No. 10, Victoria, B.C.	—	Vancouver, B.C. 1901	..	108	Alberni Pacific Lumber Co. (1936) Lim., 837, Hastings St. West, Vancouver, B.C.
140948	Gardner No. 11, Victoria, B.C.	—	Victoria, B.C. . 1914	..	70	James McDonald Construction Co., Lim., 325, Pemberton Bldg., Victoria, B.C.
141557	§Gardner No. 12, Victoria, B.C.	—	Vancouver, B.C. 1911	..	119	Island Tug & Barge Co., Lim., Foot of Fort Street, Victoria, B.C.
141561	‖Gardner No. 14, Victoria, B.C.	—	Vancouver, B.C. 1911	..	116	Pacific Salvage Co., Lim., Foot of Rogers St., N. Vancouver, B.C.
141562	**Gardner No. 16, Victoria, B.C.	—	Vancouver, B.C. 1911	..	123	Island Tug & Barge Co., Lim., Foot of Fort Street, Victoria, B.C.
116940	††Gardner No. 17, Victoria. B.C.	—	Vancouver, B.C. 1904	..	108	Alberni Pacific Lumber Co. (1936) Lim., 837, Hastings St. West, Vancouver, B.C.
93030	‡‡Garfield, Brisbane .	Cr.	Brisbane . . 1884	..	64	Alexander Marsden, Brisbane, Queensland.
34440	Garfield, Rochester .	Spl.	{ Murston . . 1882 { Rebuilt . . 1920	..	36	Associated Portland Cement Manufacturers, Lim., Portland House, Tothill St., London, S.W. 1. *James A. White, same address.*
117216	Garfield, St. John's, N.F.L.	Sr.	Grand Bank, N.F.L. 1903	..	73	Mrs. Annie B. Forbrigger, Point Tupper, N.S.
148448	Gargany, Hull . .	—	Hessle . . 1925	..	108	John A. Scott, Lim., 11, High St., Hull. *Roland Heseltine, 15, Marlborough Avenue, Hull.*
163074	*Garland*, Littlehampton	Sr.	Littlehampton . 1933	..	9	Gerald Yeo, Aldsworth House, Emsworth, Hants.
90998	Garland, Rochester .	Spl.	Rochester . 1887	..	44	×John T. Rayfield, 18, Dock Row, Northfleet, Kent.
97083	Garland, St. John's, N.F.L.	Sr.	Petite Riviere, N.S. 1890	..	51	Joseph Parsons, Freshwater, Bay de Verde, Conception Bay, N.F.L.
151561	Garland L. G., St. John's, N.F.L.	Sr.	Pt. Union, N.F.L. . 1922	..	61	Job Stead, Salvage, Bonavista Bay, N.F.L.
128746	*Garlandstone*, Milford .	K.	Calstock . . 1909	..	54	×Andrew Murdock, 3, Ladysmith Road, Gloucester.
125628	Garnet, Yarmouth .	—	Gainsborough . 1907	..	41	Great Yarmouth Shipping Co., Lim., 49, South Quay, Gt. Yarmouth, Norfolk. *Henry I. Colville, same address.*
108871	Garnet, Port Darwin .	Lr.	Hong Kong . 1898	..	9	Victor J. Clark, Darwin, N. Aus.
123469	Garnishee, St. John's, N.F.L.	Sr.	Garnish, N.F.L. 1907	..	25	William Broderick, Grates Cove, N.F.L.
78822	§§Garsdale, Liverpool .	—	Liverpool . . 1850	..	151	Richard Abel & Sons, Lim., 7 & 9, James St., Liverpool. *Fred Abel, same address.*

* Formerly the "Chloe." † Formerly the "G.H.S.E." ‡ Formerly the "Sadie No. 3." § Formerly the "A.F.P. 2."
‖ Formerly the "A.F.P. 6." ** Formerly the "A.F.P. 7." †† Formerly the "Sadie No. 5." ‡‡ Formerly a steamer.
§§ Formerly the "Tobin."

Digitized by Google

Official No.	Name of Ship and Port of Registry.	Rig.	Where and When Built.	International Code Signal (Visual).	Registered Tonnage.	Owner, or Part Owner, and Manager (if recorded). ×Signifies *Managing Owner*. Italics signify *Manager*.
148773	Garstonia, London	—	Port Glasgow . 1926	..	387	London, Midland and Scottish Railway Co., Euston Station, London, N.W.1. *Owen G. Roberts, same address.*
136173	*Garth Abbey, Hull	—	Beverley . 1897	..	72	×George H. Brown, Northfield, 796, Holderness Rd., Hull.
122964	†Garth Bank, Hull	—	Goole . 1907	..	57	×George H. Brown, Northfield, 796, Holderness Rd., Hull.
149044	Garth Bridge, Hull	—	Hull . 1896	..	66	×George H. Brown, Northfield, 796, Holderness Rd., Hull.
144085	Garth City, Hull	—	Beverley . 1921	..	99	John Deheer, Lim., 18, High St., Hull. *William E Sanderson, same address.*
149043	Garth Haven, Hull	—	Hull . 1898	..	67	×George H. Brown, Northfield, 796, Holderness Rd., Hull.
149062	Garth Hill, Hull	—	Mexborough 1889	..	64	×George H. Brown, Northfield, 796, Holderness Rd., Hull.
160032	Garth Moor, Hull	—	Stainforth . 1896	..	54	×George H. Brown, Northfield, 796, Holderness Rd., Hull.
146501	Garth Ness, Hull	—	Beverley . 1904	..	83	×George H. Brown, Northfield, 796, Holderness Rd., Hull.
149084	Garth Valley, Hull	Sq.	Mirfield . 1913	..	50	×Tom Fletcher, 32, Shaftesbury Av., Sutton Ings, Hull.
116140	‡Garth Wold, Hull	—	Stainforth . 1902	..	46	×George H. Brown, Northfield, 796, Holderness Rd., Hull.
135586	Gartha, Liverpool	—	Arendal, Norway 1894	..	497	Rea, Lim., 20, Water St., Liverpool. *George W. Madders, same address.*
98552	§Garthgarry, Montreal	Bk.	Dumbarton . 1891	..	1309	Marine Navigation Co. of Canada, Lim., 1-2, Board of Trade Bldg., 42, St. Sacrament St., Montreal. *Henry J. Garthwaite, 5, Lloyd's Avenue, London, E.C.3.*
36372	Garton, Sydney, N.S.W.	K.	Thursday Island 1913	..	16	Wyben Pearling Co., Lim., Sydney, N.S.W.
10016	Gascoigne, London	Spl.	Crayford . 1898	..	43	Great Wakering Brick Co., Lim., 11/12, Weston Chambers, Weston Rd., Southend-on-Sea. *Philip H. Tranter, 17, Christchurch Rd., Southend-on-Sea.*
55006	Gaspard, S., Chatham, N.B	—	Shippigan, N.B.. 1929	..	15	La Compagnie Traversier Shippigan, Lim., Shippigan, N.B.
63596	*Gaspe*, Jersey	Cr.	(a) (a)	..	4	Philip J. du Feu, 28, Halkett Place, St. Heliers, Jersey.
57003	Gate Lifter No. 1, Ottawa.	—	Collingwood . 1930	..	1002	Minister of Railways & Canals, Ottawa, Ontario.
56849	Gate Lifter No. 1, Third Welland Canal, St. Catharines, Ont.	—	Welland, Ont. . 1910	..	76	Department of Railways & Canals, Ottawa.
16525	Gatherer, Lunenburg, N.S.	Sr.	Lunenburg, N.S. 1905	..	15	Frank W. Leslie, Grindstone, Magdalen Islands, Que.
51659	Gaultois, St. John's, N.F.L.	Sr.	Head Bay, D'Espoir, N.F.L.	..	92	Wilson Garland, Gaultois, N.F.L.
57894	*Gauntlet*, Hamilton, Bermuda.	Sr.	Gloucester, Mass. 1899	V.Q.J.C	17	Aylward E. Dingle, Hamilton, Bermuda.
63645	*Gauntlet*, Southampton	Cr.	Lymington, Hants. 1934	..	8	Lord Churston, The Old Farm, Ashley Green, Bucks.
57547	Gaury Navaka, Jaffna	Boat	Jaffna . 1929	..	30	Kasiar Duraisamy, Jaffna.
50789	‖Gauvin, Chatham, N.B.	Sr.	Lameque, N.B. . 1923 Re-built 1935 Popeshudie, N.B.	..	15	Agapit Le Clere, Popeshudie, N.B.
20081	Gaviota, Belize, B.H.	Dory	British Honduras 1904	..	2	John B. Badillo, Caye Caulker, B.H.
27200	**Gay, Shanghai	Lr.	Shanghai . 1902	..	5	Edward H. McMichael, Shanghai.
32434	*Gay Bird*, Cowes	K.	East Looe. . 1920	..	11	Major James B. Walker (Retd.), Eastmore, Yarmouth, Isle of Wight.
34292	Gaythorn, London	—	Middlesbrough . 1911	..	707	Tilbury Contracting & Dredging Co., Lim., Tilbury House, Petty France, Westminster, London, S.W.1. *Arthur M. Hughes, same address.*
00954	Gazelle, Chatham, N.B.	Sr.	Caraquet, N.B. . 1890	..	10	W. S. Loggie Co., Lim., Chatham, N.B.
08489	Gazelle, Cowes	Spl.	Rochester . 1893	..	26	Vectis Shipping Co., Lim., Pan Mills, Newport, Isle of Wight. *Leigh Thomas, Five Ways, Ryde, I. of Wight.*
57564	*Gazelle*, Hobart	K.	Hobart . 1875	..	19	George J. Spaulding, Hobart, Tas.
91927	Gazelle, Maldon	Spl.	Milton-next-Sittingbourne. 1886	..	43	×George J. J. Watson, "Beaumont," Little Wakering, Essex.
63743	*Geanes*, Poole	Cr.	Porthleven . 1901	..	11	William Sharland, "Tralee," St. Michael's Rd., Bournemouth.
09999	Geisha, London	Spl.	Deptford . 1898	M.J.L.S	70	E. & J. W. Goldsmith, Lim., 110, Fenchurch St., London, E.C.3. *Edward J. Goldsmith same address.*
17665	*Gela*, Sydney, N.S.W.	K.	Brisbane Water, N.S.W. 1903	..	15	George Darbishire, Penduffryn, Gaudalcanar, Solomon Islands.
62485	Gelgir, London	—	Renfrew . 1929	..	86	Anglo-Iranian Oil Co., Lim., Britannic House, Finsbury Circus, London, E.C.2. *Hubert B. H. Eves, same address.*
10267	Gelt, Southampton	—	Southampton . 1898	..	81	R. & J. H. Rea, Lim., Cory Bldgs., Fenchurch St., London, E.C.3. *Reginald J. Speller, same address.*
96733	Gem, Bathurst, N.B.	Sr.	Tracadie, N.B. . 1890	..	12	Mrs. Virginia Le Bouthillier, Lower Caraquet, Gloucester Co., N.B.
81317	Gem, Galle	Dhy.	Dodandowe . 1881	..	24	Wadugey Siman, Dodandowe, Ceylon.

* Formerly the "Granger's 9." † Formerly the "Annie." ‡ Formerly the "Plover." § Formerly the "Invergarry."
‖ Formerly a motor vessel. ** Formerly the "Haikuan."

Digitized by Google

Official No.	Name of Ship and Port of Registry.	Rig.	Where and When Built.	International Code Signal (Visual).	Registered Tonnage.	Owner, or Part Owner, and Manager (if recorded). ×Signifies *Managing Owner*. Italics signify *Manager*.
76737	Gem, Glasgow . .	K.	Dumbarton . 1877	..	50	×John Orr, Annalong, Co. Down, Northern Ireland.
141993	Gemenos, Bathurst, R.G.	—	Hamburg . . 1912	..	50	African & Eastern Trade Corporation, Lim., Wellington St., Bathurst, Gambia.
158825	Gemo II, Halifax, N.S. .	Sp.	Mahone Bay . 1935	..	11	Mrs. Gertrude Moller, 21, Church St., Halifax, N.S.
159070	General Balbo, St. John's, N.F.L.	Sr.	Presque, N.F.L.. 1933	..	15	Peter Canning, Presque, N.F.L.
156851	General Brock, Sorel, Que.	—	Sorel . . 1930	..	1089	General Dredging Contractors, Lim., 712, Dominion Square Bldg., Montreal, Que.
156708	General Currie, St. John, N.B.	—	Toronto, Ont. . 1907 Rebuilt, St. John, N.B. . 1930	..	416	Federal Dredging Co., Lim., Ottawa.
152219	General Expert, Turks Islands, B.W.I.	Sp.	Blue Hills, Caicos 1927	..	6	David N. Smith, Blue Hills, Caicos.
154885	*General Foch*, Charlottetown, P.E.I.	Sp.	North Rustico, P.E.I. 1918	..	6	Joseph N. Pineau, North Rustico, P.E.I.
138557	*General Haig*, St. John's, N.F.L.	Sr.	Lunenburg, N.S. 1918	..	93	Lewis Dawe, Bay Roberts, N.F.L.
104056	General Jackson, Ipswich	Bge.	Ipswich . . 1896	..	49	×Eldred Watkins, "Constable Lodge," 16, Constable Rd., Ipswich.
112192	General Meade, Toronto, Ont.	—	Toledo, U.S.A. . (a)	..	244	The C.S. Boone Dredging & Construction Co., Lim., 802, Northern Ontario Building, 330, Bay St., Toronto, Ontario.
156651	General Montcalm, Chicoutimi, P.Q.	—	Sorel, P.Q. . 1929	..	823	General Dredging Contractors, Lim., 637, Common St., Montreal.
153864	*General Tosta*, Belize .	Sr.	Ruatan, B.H. . 1928	..	72	Joseph L. Gough, Oak Ridge, Ruatan, B.H.
154313	General Wolfe, Quebec	Drdg.	Quebec . . 1926	..	823	General Dredging Contractors, Lim., 701, Thomas Building, Montreal.
142997	General Wood, St John's, N.F.L.	Sr	Essex, Mass, U.S.A. 1921	..	159	George C. Harris, Grand Bank, N.F.L.
108599	Genesta, Basseterre, St. Kitts.	Sp.	Anguilla . . 1900	..	7	Mrs. Mary Rose Pistana, Basseterre, St. Kitts, W.I.
103766	Genesta, Chatham, N.B.	Sr.	Caraquet, N.B. . 1896	..	12	Henry P. Chiasson, Island River, Gloucester, N.B.
140165	Genesta, Fremantle, W.A.	Cr.	Fremantle. . 1895	..	14	Howard T. Forbes, Cottesloe, W. Aus.
90711	Genesta, Halifax, N.S. .	Sr.	Mahone Bay . 1885	..	41	Augustus Vincent, Bay St. George, N.F.L.
118285	Genesta, London . .	Spl.	East Greenwich. 1903	M.G.X.C	54	Associated Portland Cement Manufacturers, Lim., Portland House, 14, Tothill St., London, S.W.1. *James A. White, same address.*
120483	Genesta, London . .	Cr.	Maldon . . 1880	..	5	Charles Wm. Bailey, R.A.F. Base, Calshot, Fawley, Hants.
148781	*Genesta*, London . .	Bm.	Burnham-on-Crouch. 1926	M.N.S.T	5	Vincent G. Gilbey, 55, Eton Court, Eton Avenue, London, N.W.3.
120739	Genesta, Melbourne .	Yl	Melbourne . 1895	..	2	Herbert H. Symonds, Melbourne, Victoria.
100818	Geneva Ethel, St. John's N.F.L.	Sr.	Lockeport, N.S. . 1894	..	29	Jeremiah Petite, English Harbour, Fortune Bay, N.F.L.
134842	Geneva Herridge, St. John's, N.F.L.	Sr.	Harbour Le Cou, N.F.L. 1913	..	19	William Herridge, Harbour Le Cou, N.F.L.
131698	Genevieve, Fremantle, W.A.	Yl.	Fremantle, W.A. 1906	..	3	Herbert G. Tymms, 132, Hay St., Perth, W.A.
159706	Genevieve Holloway St. John's N.F.L.	Sr.	Gooseberry Islands, Bonavista Bay, N.F.L. 1935	..	72	Stanley Holloway, Gooseberry Islands, Bonavista Bay, N.F.L.
41714	Genevra, Montego Bay, Jam.	Sr.	Caymans . . 1859	..	41	James Bodden, Grand Cayman, W.I.
164775	*Genista*, Littlehampton .	Sr.	Littlehampton . 1935	..	14	Arthur E. Garforth, Suncroft, Anlaby, E. Yorks.
134288	Genoa No. 1, Victoria, B.C.	—	Victoria, B.C. . 1913	..	89	Genoa Bay Lumber Co., Lim., Victoria, B.C.
134284	Genoa No. 2, Victoria, B.C.	—	Victoria, B.C. . 1913	..	89	Genoa Bay Lumber Co., Lim., Victoria, B.C.
153744	Genterasso, Singapore .	Lug	Singapore . . 1924	..	81	Pohna Thangaveylo, 162, Cross St., Singapore.
151951	Gentleman, Singapore .	Lug	Singapore . . 1923	..	72	Vayna Supaya, 78-1, Anson Rd., Singapore.
157757	Gently, Turks Island .	Sp.	Bambarra, Caicos Island. 1933	..	7	×Robert A. Forbes, Bambarra.
109103	Genuine, Ramsgate .	K.	Porthleven . 1897	..	24	×John Walters, The Docks, Milford Haven.
11728	George, Bristol . .	Sp.	Stourport . . 1827	..	34	Alfred J. Smith, Lim., 9, Queen Sq., Bristol *Percy Berrill, same address.*
102242	George, Fremantle, W.A.	Sr.	Fremantle, W.A. 1900	..	13	Victor R. Kepert, Broome, W.A.
11638	George Gloucester .	K.	Gloucester . 1839	..	64	×Herbert S. Colborn, 80, Downend Rd., Fishponds, Bristol.
16390	George, Maldon . .	Spl.	Pimlico . . 1851	..	40	×Reginald J. Prior, Quayside, Burnham-on-Crouch, Essex.
83321	George, Ottawa, Ontario	—	Ottawa . . 1881	..	152	Alphonse Laplante, Lachine, Co. Jacques Cartier, Quebec.
123307	George, Portsmouth .	—	Portsmouth . 1905	..	135	Frank Bevis, Lim., Wolfe Rd., Mile End, Portsmouth. *Frank P. Bevis, same address.*
81851	George, Rochester. .	Spl.	Murston, Kent . 1879 Rebuilt . 1903	..	41	×Ralph C. Bingham, 17A, Onslow Gdns, London, S.W.1.
110976	George, Rochester. .	Spl.	Rochester . . 1900	..	34	Grays' Chalk Quarries Co., Lim., 15, High St., Stratford, London, E.15. *James A. White, Portland House, Tothill St., London, S.W.1*
113862	George, St. John's, N.F.L.	Sr.	Farmer's Arm, N.F.L. 1900	..	88	Peter H. Cowan, St. John's, N.F.L.

Digitized by Google

Official No.	Name of Ship and Port of Registry.	Rig.	Where and When Built.	International Code Signal (Visual).	Registered Tonnage.	Owner, or Part Owner, and Manager (if recorded). × Signifies *Managing Owner*. Italics signify *Manager*.
150362	George A., Sorel, P.Q.	—	Pierreville, Que. 1921	..	158	Les Chantiers Manseau, Lte., 127, Rue Roi, Sorel, P.Q.
143698	George Abbott, Liverpool	—	Manchester 1891	..	45	Fredk. J. Abbott Lim., 19, Castle Street, Liverpool. *Thomas Abbott, same address.*
142965	George A. Butler, St. John's, N.F.L.	Sr.	Wellington, N.F.L. 1920	..	57	A. H. Murray & Co., Lim., St. John's, N.F.L.
74539	George B., Liverpool	F.	Runcorn 1876	..	78	Liverpool Lighterage Co., Lim., 26, Drury Buildings, 21, Water St., Liverpool, 2. *Lovel D. Mack, same address.*
141687	**George B. Cluett*, St. John's, N.F.L.	Sr.	West La Have, N.S. 1920	..	72	International Grenfell Association, Lim., St. John's, N.F.L.
145971	George Burton, Liverpool	—	Bromboro' Pool, Birkenhead. 1922	..	53	Burton & Son, Lim., 3, Chapel St., Liverpool. *Thomas Henry Burton, same address.*
134906	George Chester, St. John's, N.F.L.	Sr.	Burgeo, N.F.L. 1914	..	12	George Miles, Otters' Point, N.F.L.
150365	George D., Montreal	S.	Notre Dame de Pierreville, Que. 1919	..	116	George Descheneaux, Notre Dame de Pierreville, Co. Yamaska, Que.
155001	George D Albert, Bathurst N.B.	F. & A.	St. Simon, N.B. 1929	..	22	Amos Doiron, Caraquet, N.B.
130926	Geo. Dansereau, Montreal	—	Grenville, Que. 1912	..	148	Sarto Descheneaux, 511, Guy St. (Apartment 17), Montreal.
92141	George E. Vallis, St. John's, N.F.L.	Sr.	Coomb's Cove, N.F.L. 1886	..	22	Charles R. Steer, St. John's, N.F.L.
109487	George Frederick, Liverpool.	F.	Birkenhead (a)	..	79	Liverpool Lighterage Co., Lim., 26, Drury Buildings, 21, Water St., Liverpool, 2. *Lovel D. Mack, same address.*
126609	George Groat, Chatham, N.B.	—	Chatham, N.B. 1910	..	116	Fraser Companies, Lim., Plaster Rock, Victoria Co., N.B.
47758	George Henry, Carnarvon	Sr.	Pwllheli 1864	M.G.R.G	80	×Walter F. O. Trench, Temoyetta, Molo, Kenya Colony, British East Africa.
86199	George Henry, Liverpool.	F.	Winsford 1875	..	75	Burton & Son, Lim., 3, Chapel St., Liverpool. *Thomas H. Burton, same address.*
140096	George K., St. John's, N.F.L.	Sr	Glovertown, N.F.L. 1918	..	65	Frank L. Green, Greenspond, N.F.L.
157029	*George R. Bradford*, Pictou, N.S.	Sr.	Essex, Mass., U.S.A. 1895	..	77	Harvey Taker, Grand Entry, Magdalen Islands, Que.
84430	George Smeed, Rochester	Spl.	Murston 1882; Rebuilt Murston 1922	..	64	Francis & Gilders, Lim., 4–5, Hythe Quay, Colchester, Essex. *Joshua Francis, same address.*
107233	George T. Davie, Kingston, Ont.	Bge.	Levis 1898	..	680	John F. Sowards, North End of Ontario Street, Kingston, Ont.
123446	George Wheatley, St. John's, N.F.L.	Sr.	Exploits, N.F.L. 1906	..	65	Abel Feltham, Alexander Bay, N.F.L.
159654	George William Frederick, St. John's, N.F.L.	Sr.	Little Heart's Ease, Trinity Bay, N.F.L. 1935	..	79	Moses Martin, Little Heart's Ease, Trinity Bay, N.F.L.
133458	George and Effie, Hull	Kl.	Hull 1913	..	59	Furley & Co., Lim., East Anglian Buildings, Princes Dock Side, Hull. *Harold Furley, same address.*
118226	George & Eliza, Rochester	Spl	Rochester 1906	M.G.K.R	50	London & Rochester Trading Co., Lim., Canal Rd., Rochester, Kent. *Maurice O. Gill, same address.*
81879	George & Jane, Rochester	Spl	Millwall, Middlesex. 1880	..	35	×Henry G. Baker, Sail Barge "George & Jane," c/o Mr. Colvin, The Locks, Southwick, Sussex.
115468	George & May, St. John's, N.F.L.	Sr.	New Bay, N.F.L. 1902	..	31	Wm. John Scott, Twillingate, N.F.L.
157483	George and Nelson, St. John's, N.F.L.	Sr.	Boat Harbour, Placentia Bay, N.F.L. 1932	..	25	Joseph Matterface, Boat Harbour, Placentia Bay, N.F.L.
131038	†Georgia, Vancouver, B.C.	—	Seattle, U.S.A. (a)	..	484	British Columbia Bridge & Dredging Co., Lim., 1218, Standard Bank Bldg., Vancouver, B.C.
154689	Georgia River I, Vancouver,	—	North Vancouver, B.C. 1928	..	19	Georgia River Gold Mines, Lim., 905, Credit Foncier Building, Vancouver, B.C.
148994	‡*Georgiana*, Brixham	K.	Brixham 1925	M.M.B.Q	27	Duncan B. Gray, 11, Mount St., Mayfair, London, W.1.
92889	Georgiana, Montego Bay.	Sr.	Cayman Brac 1889	..	71	Eden Scott, Cayman Brac, West Indies.
152137	Georgiana B. St. Georges, Grenada.	Sp.	Prospect Bay, Carriacou. 1926	..	19	Frederick D. Barclay, Hillsboro, Carriacou.
116980	Georgina, Chatham, N.B.	Sr.	Shippegan, N.B. 1905	..	15	W. S. Loggie Co., Lim., Chatham, N.B.
110968	Gerald, Rochester	Spl.	Faversham 1899	M.G.C.C	60	Samuel West, Lim., 53/5, Central Bldgs., Southwark St., London S.E.1. *Samuel West, same address.*
148442	§Gerald Teal, Hull	—	Goole 1925	..	61	×Robert Teal, Carlton-on-Trent, Nottingham.
159712	Gerald and Aiden, St. John's, N.F.L.	Sr.	Plate Cove, West, Bonavista Bay, N.F.L. 1935	..	51	John T. Fennell, Plate Cove West, Bonavista Bay, N.F.L.
159520	Geralda, Turks Islands	Sp.	Bottle Creek, Caicos Islands. 1935	..	10	James A. Hamilton, Senr., Bottle Creek, Caicos Islands.
109250	Geraldine, Greenock	Cr.	Largs 1891	..	2	×Obadiah O. Ashworth, Fairhaven, Balloch Bay, Millport, Bute.
109450	‖Geraldine, Maldon.	Cr.	Oxton 1898	..	3	Douglas C. Davies, The Wilfrid Lawson Hotel, Woodford Green, Essex.
126094	**Geraldine Battle, St. Catherine's Ont.	—	(a) (a)	..	214	Canadian Sand & Gravel Co., Lim., Thorold, Ontario.

* Formerly the "Giant King." † Formerly the "P.S.B. & D. Co. Dredge No. 1." ‡ Formerly the "Victor."
§ Formerly the "Nottingham Corporation No. 34." ‖ Formerly the "Vixen." ** Formerly the "Sandy Hook."

Google

Official No.	Name of Ship and Port of Registry.	Rig.	Where and When Built.	International Code Signal (Visual).	Registered Tonnage.	Owner, or Part Owner, and Manager (if recorded). ×Signifies *Managing Owner*. Italics signify *Manager*.
142110	Geraldine G., St. John's, N.F.L.	Sr.	Bay D'Espoir, N.F.L. 1919	..	19	John Rose, Harbour Breton, N.F.L.
151311	Geraldine Louise, St. George's, Grenada.	Sr.	Petit Martinique. 1922	..	62	Cyprian Z. Ollivierre, Petit Martinique.
143250	Geraldine Queen, Tralee .	Ny.	Baltimore, Co. Cork 1919		14	×John Fitzgerald, Lisnakealvee, Co. Kerry.
131657	Geraldton, Fremantle, W.A	Sr.	Fremantle, W.A. 1914	..	62	Australian Iron & Steel Lim., 20, Howard St., Perth.
125594	Geranium, London .	—	Canning Town . 1907	..	97	Associated Portland Cement Manufacturers, Lim., Portland House, 14, Tothill St., London, S.W.1. *James A. White, same address.*
111102	Geranium, St. John's, N.F.L.	Sr.	St. Brendan's, N.F.L. 1899	..	35	Augustus Fredk. Goodridge, St. John's, N.F.L.
137234	**Gerard*, Port Adelaide .	Sr.	Kiel, Germany . 1921	V.J.N.Y	97	Gerard Shipping Lim., Port Adelaide, South Australia.
131642	†*Gerardo*, Fremantle .	K.	Perth, W.A. . 1913	..	15	Streeter & Male, Lim., Broome, W.A.
119543	Gerda, St. John's, N.F.L.	Sr.	Luke's Arm, N.F.L. 1905	..	23	George Janes, Back Harbor, Twillingate, N.F.L.
30493	Germain, Port Louis, Mauritius.	Ch.	Mauritius . . 1837	..	40	"Société Sucriere du Vallon," 8, Church St. Port Louis, Mauritius.
84243	Germaine, Portsmouth .	Yl.	Gosport . . 1882	M.J.J.T	11	Henry W. Whittingham, 29, Eastwood Rd., Goodmayes, Essex.
148435	‡Gersham Teal, Hull .	—	Goole . . 1925	..	61	×Robert Teal, Carlton-on-Trent, Nottingham.
132227	Gert, Hull . . .	—	Hessle . . 1903	..	94	John A. Scott, Lim., 11, High St., Hull. *Roland Heseltine, 15, Marlborough Avenue, Hull*
91884	Gertie, London . .	Spl.	Limehouse . 1885	..	62	Mrs. Maud P. Howlett, 22, Park Place, Gravesend, Kent. *William H. Howlett, same address.*
111174	Gertie, St. John's, N.F.L.	Sr.	Salvage Bay, N.F.L. 1900	..	23	Thos. Turner, Happy Adventure, Bonavista Bay, N.F.L.
107997	Gertie Bell, Canso, N. . .	Sr.	Country Harbour, N.S. 1900	..	15	Archd. Cook, Country Harbour, N.S.
100537	Gertie H., Digby, N.S.	Sr.	Tiverton, N.S . 1894	..	32	Isaac Cook, Harborville, King's Co., N.S.
117278	Gertie K., St. John's, N.F.L.	Sr.	Sunday Cove Is., N.F.L. 1903	..	28	Moses Pike, Flat Island, Bonavista Bay, N.F.L.
107330	Gertie M. Starr, Halifax, N.S.	Sr.	Owl's Head, N . 1901	..	16	William H. Josey, Spry Harbour, Halifax Co. N.S.
121439	Gertie May, St. John's, N.F.L.	Sr.	Gander Bay, N.F.L. 1904	..	39	Arthur W. Scammell, Change Islands, N.F.L.
64217	Gertrude, Adelaide, S.A.	—	Goolwa, S.A. . 1873	..	34	Albert H. Landseer, Milang, S.A.
69912	Gertrude, Gloucester .	Sp.	Saul, Glo'ster . 1875	..	31	×William Galbraith, Poole's Wharf, Hotwells, Bristol.
11746	Gertrude, St. John's, N.F.L.	Sr.	Greenspond, N.F.L. 1902; Rebuilt Wareham, Bonavista Bay, N.F.L.. . 1926	..	40	Fishermen's Union Trading Co., Lim., Port Union, N.F.L.
90341	Gertrude, Sunderland .	Kl.	Hylton . . 1874	..	66	×Thomas Young, South Docks, Sunderland.
99932	Gertrude May, Rochester	Spl.	Sittingbourne . 1893; Rebuilt . 1921	..	72	Francis & Gilders, Lim., 4–5, Hythe Quay, Colchester, Essex. *Joshua Francis, 34, New Town Rd., Colchester.*
155376	Ghanima, Z. 41, Zanzibar	Sr.	Bagamoya . (a)	..	16	Saleh Hassan, Bagamogo.
129659	Ghee Hong Long, Singapore.	Tkg.	Singapore . . 1910	..	73	Wee Cheng Soon, 3, Tank Road, Singapore.
155903	Ghost, Shanghai .	Sp.	Shanghai . . 1930	..	4	Douglas G. G. Allan, 56, Nanking Rd., Shanghai.
57876	Giacomino, Hamilton, Ber.	Bk.	Italy . . 1873	..	492	John W. Scammell, Brooklyn, U.S.A.
133518	Gianetta, Newcastle .	—	St. Anthony's, Newcastle-on-Tyne. 1902	..	44	×Thomas B. Keedy, 3, Ada St., South Shields.
152555	§Giant, Vancouver, B.C. .	—	Vancouver, B.C.. 1924	..	203	Pacific Salvage Co., Lim., 900, Wharf St., Victoria, B.C.
150477	Gibbs Hill, Fairfax, N.S.	Sp.	MahoneBay, N.S. 1923	..	32	Watkin O. P. Darrell, Hamilton, Bermuda.
57627	Gift, Hobart. .	Cr.	Hobart . . 1884	..	14	Arthur E. James, Hobart, Tasmania.
67864	*Gien Me*, Peel, I. of M. .	Cr.	Peel, I. of M. . 1913	..	6	John W. Dixon, 17, Earle Rd., Whitehaven. *Thomas W. Dixon, same address.*
141064	Gilbert B. Walters, Lunenburg, N.S.	Sr.	Lunenburg, N.S. 1919	..	115	×John C. Walters, Lunenburg, N.S.
158513	*Gilbert M.*, Lunenburg, N.S.	Sr.	Lunenburg, N.S. 1930	..	15	Ivan L. Mosher, Lunenburg, N.S.
158354	Gilberte, Bathurst, N.B.	Sr.	Shippegan, N.B. 1934	..	21	Hedard Robichaud, Shippegan, Gloucester Co., N.B.
130806	‖*Gilford*, Vancouver .	Sp.	Seattle, Wash., U.S.A. 1907	..	12	Frederick H. Chappell, 1779, West Georgia St., Vancouver.
98270	*Gili Gili*, Samaria .	K.	Thursday Island 1912	..	28	Commonwealth Copra Co., Proprietary, Lim., 10 & 12, Queen St., Melbourne.
107931	Gilley No. 1, New Westminster, B.C.	—	New Westminster, B.C. 1900	..	104	James R. Gilley, New Westminster, B.C.
111595	Gilley No. 2, New Westminster, B.C.	—	New Westminster, B.C. 1901	..	124	James R. Gilley, New Westminster, B.C.
117157	Gilley No. 3, New Westminster, B.C.	—	Vancouver, B.C. (a)	..	110	James R. Gilley, New Westminster, B.C.
117156	Gilley No. 4, New Westminster, B.C.	—	New Westminster, B.C. 1905	..	99	James R. Gilley, New Westminster, B.C.
133971	Gilley No. 5, New Westminster, B.C.	—	New Westminster, B.C. 1909	..	189	Gilley Bros., Lim., New Westminster, B.C.

* Formerly the "Antiope," foreign name "Edda." † Formerly the "Kylie." ‡ Formerly the "Nottingham Corporation No. 32." § Formerly a motor vessel. ‖ Foreign name "Magellan."

Digitized by Google

Official No.	Name of Ship and Port of Registry.	Rig.	Where and When Built.	International Code Signal (Visual).	Registered Tonnage.	Owner, or Part Owner, and Manager (if recorded). × Signifies *Managing Owner.* Italics signify *Manager.*
153337	Gilley No. 6, New Westminster, B.C.	—	New Westminster, B.C. 1926	..	199	Monarch Towing & Trading Co., Lim., 902, Columbia St., New Westminster, B.C.
155207	Gilley No. 9, New Westminster, B.C.	—	New Westminster, B.C. 1929	..	196	Gilley Brothers Lim., 902, Columbia St., New Westminster, B.C.
155208	Gilley No. 10, New Westminster, B.C.	—	New Westminster, B.C. 1929	..	164	Gilley Brothers, Lim., 902, Columbia St., New Westminster, B.C.
119320	Gim Guan Ann, Singapore	Tkg.	Singapore . 1904	..	194	Yeo Cheng Hoe, 2, Stanley St., Singapore.
123864	Gim Soon Whatt, Singapore.	Tkg.	Singapore . 1907	..	91	Wee Boon Pang, 89, Chin Swee Road, Singapore.
157484	Gimbal, St. John's, N.F.L.	Sr.	Indian Harbour, N.F.L. 1900; Rebuilt, Kingwell, Placentia Bay, N.F.L. 1932	..	1	Wilfred W. Wareham, Harbour Buffet, N.F.L.
139394	Gin Hock Hwat, Rangoon	Sr.	Moulmein . 1913	..	49	Aik Moh & Co., 33, Oliphant St., Rangoon.
162755	*Gin & Angostura*, London	Sr.	Zara, Italy . 1930	..	36	Mrs. Margaret G. Grant-Smith, c/o Grindlay & Co., Lim., 54, Parliament St., London, S.W.1.
130336	Ginger, Chatham, N.B. .	Sr.	Caraquet, N.B. 1911; Rebuilt, Lower Caraquet, N.B. 1927	..	30	Luke L. Friolet, Caraquet, N.B.
142896	Ginneh, Bathurst, R.G.	Sr.	Bathurst, R.G. . (a)	..	4	Richard C. Hall, Cotton St., Bathurst, Gambia.
120110	**Giolla Farraige*, Cork .	K.	Passage West . 1909	..	35	Cork Harbour Commissioners, Custom House St., Cork. *Eugene Gayer, same address.*
97676	Gipping, Ipswich . .	Spl.	Ipswich . . 1889	..	59	R. & W. Paul, Lim., Ipswich. *Peter Reed, Key Street, Ipswich.*
124229	Gipsy, Gibraltar . .	Yl.	Barrow-in-Furness. 1901	..	9	Lionel J. Imossi, Cambrian House, Irish Town, No. 2, Gibraltar.
110795	Gipsy, Hull . . .	—	Beverley . . 1900	..	98	John A. Scott, Lim., 11, High Street, Hull. *Roland Heseltine, 15, Marlborough Ave., Hull.*
163150	Gipsy, Hull . . .	Cr	(a) (a)	..	3	×Joseph H. Thompson, 158, Park Avenue, Hull.
129995	Gipsy II, Lowestoft .	Cr.	Lowestoft . 1909	..	3	×Robert Wylie, 6, Beaconsfield Rd., Lowestoft.
143589	*Girl (The)*, Southampton	Yl.	Cowes, I. of W. 1910	..	8	Dr. David C. Thomas, Battle Hospital, Reading, Berks.
125113	*Girl Beatrice*, Brixham .	K.	Galmpton . 1908	..	28	Edward Hamilton, The Croft, Shirley Drive, Hove, Sussex.
140012	Girl Edna, Lowestoft .	Dy.	Lowestoft . 1920	..	25	×William Hutching, Springflower, Gunton Drive, Corton Rd., Lowestoft.
145794	*Girl Effie*, Lowestoft .	Dy.	Yarmouth. 1910/11	..	6	×Walter Curtis, 36, Clemence St., Lowestoft.
139420	†Girl Inez, Galway .	K.	Brixham . . 1919	..	24	East Atlantic Fisheries Lim., 21, Love Lane, London, E.C.3. *Victor R. King, c/o M. Y. "Amoyra," Scutts Quay, Poole, Dorset.*
131948	Girl Lena, Brixham .	K.	Brixham . . 1912	..	37	×Nicholas Widdicombe, 59, Ranscombe Rd., Brixham.
165061	*Girl Peter*, Southampton.	Bdn. Cr.	Portsmouth . 1934	..	4	Leslie Woodman, Rosefield, Sway Rd., Lymington, Hants.
125116	Girl Winnie, Brixham .	K.	Galmpton . 1909	..	23	×George H. Robbins, Middle St., Brixham, Devon.
59497	Girl I Love, St. John's, N.F.L.	Sr.	New Dublin, N.S. 1872	..	29	Minister of Agriculture and Mines, St. John's, N.F.L.
148011	*Giroflee*, Dartmouth .	K.	Dartmouth . 1928	M.L.K.M	33	Alfred F. A. Trehearne, Olde Place, Kenley, Surrey.
139651	Gironde, Bathurst .	—	Bathurst . . (a)	..	9	Ballah Joof, 1, Blanc Street, Bathurst, Gambia.
102249	Gitana, Fremantle, W.A.	K.	Fremantle, W.A. 1902	..	13	Arthur S. Male, Broome, W.A.
164742	*Gitana*, Greenock . .	Sp.	Tarbert, Loch Fyne. 1935	..	8	Thomas G. Tait, 3, Seafield Terrace, Girvan, Ayr.
97912	Gitana, Lowestoft .	Cr.	Lowestoft . 1891	M.C.R.L	21	Major Claude W. Wilkinson (Retd.), 54, Addison Gardens, London.
152055	‡Giuseppe Padre, Malta .	Sr.	Torre del Greco 1919	..	175	×Giovanni C. fu Giuseppe, 50, Strada S. Paolo, Valletta, Malta.
138257	Glacier, Bridgetown, Barbados	Sr.	Lunenburg, N.S. 1916	..	75	Albert E. Graham, Bridgetown, Barbados.
95650	Glad Tidings, St. John's, N.F.L.	Sr.	Exploits, N.F.L. 1889	..	70	John E. Oldford, Musgrave Town, Bonavista Bay, N.F.L.
106315	Glad Tidings, St. John's, N.F.L.	Sr.	Random, N.F.L. 1896	..	22	William Miller, Ireland's Eye, Trinity Bay, N.F.L.
112990	Gladey Blanche, St. John's, N.F.L.	Sr.	Old Perlican, N.F.L. 1900	..	28	Levi March, Old Perlican, N.F.L.
100989	Gladiator, Chatham, N.B.	Sr.	Caraquet, N.B. . 1888	..	11	Philip Rive, Carquet, N.B.
100478	Gladiola, St. John's, N.F.L.	Sr.	La Have, N.S. 1892; Rebuilt, Smith Sound, N.F.L. 1908	..	52	Chas. R. Steer, St. John's, N.F.L.
119402	Gladiola, St. John's, N.F.L.	Sr.	Pools Island, N.F.L. 1904	..	31	James Baird, St. John's, N F L.
119535	Gladoli, St. John's, N.F.L.	Sr.	Sunday Cove Island, N.F.L. 1905; Rebuilt, Lush's Bight, N.F.L. 1926	..	40	James Strong, Lim., St. John's, N.F.L.
100964	Gladstone, Chatham, N.B.	Sr.	Caraquet, N.B. . 1888	..	10	Philip Rive, Caraquet, N.B.
58968	Gladstone, Liverpool .	F.	Winsford . . 1868	..	79	Liverpool Lighterage Co., Lim., 26, Drury Bldgs., 21, Water Street, Liverpool, 2. *Lovel D. Mack, same address.*
114901	§*Gladwyena*, Dover .	Yl.	Peel, I.O.M. . 1902	..	14	×Bertrand J. Monro, Rydal Mount, Holders Hill Rd., Hendon, Mdx.
127665	Glady Tucker, St. John's, N.F.L.	Sr.	Green Bay, N.F.L. 1908	..	34	Walter S. Monroe, St. John's, N.F.L.

* Wireless Call Sign "*E.I.J.C.*" † Formerly a steamer. ‡ Foreign name "Giuliano."
§ Formerly the "Mercedes," "Patrona" and "Ada."

Digitized by Google

Official No.	Name of Ship and Port of Registry.	Rig.	Where and When Built.	International Code Signal (Visual).	Registered Tonnage.	Owner, or Part Owner, and Manager (if recorded). × Signifies *Managing Owner*. Italics signify *Manager*.
108600	Gladys, Basseterre, St. Kitts.	Sp.	Anguilla . . 1900	..	20	Mrs. Mary R. Pistana, Basseterre, St. Kitts, B.W.I.
105558	Gladys, Dover . .	Spl.	Sandwich . . 1900	M.G.J.Y	64	× Horace P. Shrubsall, Tunnel Wharf, East Greenwich, London, S.E.10.
109832	Gladys, Harwich . .	Spl.	Harwich . . 1901	..	68	Cranfield Brothers, Lim., College St., Ipswich. *Samuel Armstrong, Dock Roller Mills, Ipswich.*
105087	Gladys, Hull . .	Ltr.	Beverley . . 1896	..	107	John A. Scott, Lim., 11, High St., Hull. *Roland Heseltine, 15, Marlborough Ave., Hull.*
104798	Gladys, London . .	Spl.	Rochester . 1894	..	54	Mrs. Alice Cory, 8, Saint James' Ave., Gravesend, Kent. *Ernest W. Cory, same address.*
106528	Gladys, Rochester .	Spl.	Rochester . 1897	..	50	London and Rochester Trading Co., Lim., Canal Rd., Rochester, Kent. *Maurice O Gill, same address*
95562	Gladys, St John's, N F L.	Sr.	Bonne Bay, N.F.L. 1888	..	79	Walter S. Monroe, St. John's, N.F.L.
145945	Gladys Bate, Liverpool .	—	Runcorn . . 1893	..	70	W. Bate & Co., Lim., 20 Redcross St., Liverpool. *Edward Tyson, same address.*
122463	Gladys M., Yarmouth, N.S.	Sp.	Surett's Island, N.S. 1906	..	10	James C. Ross, Port La Tour, N.S.
162002	*Gladys May*, Brixham .	Cr.	Porthleven . 1899	..	10	Ronald J. Chesney & Mrs. Isobel V. Chesney, "Wilmhurst," Gower Rd., Weybridge, Surrey
138382	Gladys Mosher, St. John's, N.F.L.	Sr.	Lunenburg 1917	..	99	Jeremiah Petite, English Harbour, N.F.L.
131603	Gladys Olive, Fremantle, W.A.	Sr.	Fremantle, W.A 1911	..	13	Jiro Muramats, Broome, W.A.
170038	Gladys Parsons, St. John's, N.F.L.	Sr.	Woody Point, Bonne Bay, N.F.L. 1935	..	19	William Parsons, Curzon Village, Bonne Bay, N.F.L.
104038	**Glance*, Dartmouth .	Cr.	Hamble, Southampton. 1894	M.Q.P.Y	7	Frank A. Haworth, 50, Brook's Mews, Davies St., London, W.1.
18244	Glance, Grangemouth .	Sp.	Inverkeithing . 1857	..	53	Rea, Lim., 20, Water St., Liverpool. *George W. Madders, same address*
111104	Glance, St. John's, N.F.L.	Sr.	Smith's Sound, N.F.L 1899	..	25	Kenneth Burden, St. John's, N.F L.
106511	Glasgow, London . .	Spl.	Sittingbourne . 1896	..	35	Gillingham Portland Cement Co., Lim., Bishop's House, Gad's Hill, Gillingham, Kent. *Alfred G. Larraman, 203, City Way, Rochester, Kent.*
145787	*Gleam*, Lowestoft .	K.	Lowestoft . 1922	..	40	W. H Podd, Lim., 9 & 10, Trawl Market, Lowestoft. *Edward W. Podd, same address.*
100910	Gleaner, Chatham, N.B.	Sr.	Caraquet, N.B. . 1893	..	13	Luke Lantaigne, Caraquet, N.B.
91882	Gleaner, London . .	Bge.	Sittingbourne . 1885	..	49	London and Rochester Trading Co., Lim., Canal Rd., Rochester, Kent. *Maurice O. Gill, same address.*
108256	*Gleaner*, London . .	Spl.	Limehouse . 1987	..	28	× George Hyams, 73, Lumley Rd., Skegness, Lincoln.
160037	Gled, Hull . .	—	Thorne . . 1927	..	99	John A. Scott, Lim., 11, High St., Hull. *Roland Heseltine, 15, Marlborough Ave., Hull.*
90976	Glen Rosa, Rochester .	Spl.	Frindsbury . 1885	..	57	× Arthur J. Peters, Hermine House, Southend-on-Sea, Essex.
115438	Glenara, St. John's, N.F.L.	Sr.	St. Brendans . 1902	..	30	Benjamin Le Drew, Cupids, N.F.L.
152645	†Glenbogie, Midland, Ont.	Sr.	Buffalo, N.Y., N.S. 1902	..	2819	Midland Steamships, Lim., Midland, Ont.
133910	‡Glenbuckie, Montreal .	—	Toronto, Ont. . 1902	..	872	Consolidated Oka Sand & Gravel Co., Lim. 248, McCord St., Montreal.
118215	Glenburn, Rochester .	Spl.	Rochester . 1904	M.J.F.L	48	× Solomon J. Bryce, High Street, Rochester, Kent.
118228	Glenbury, Rochester .	Spl.	Rochester . 1907	M.J.F.Y	62	Samuel West, Lim., 53/5, Central Bldgs., Southwark St., London, S.E.1. *Samuel West, same address.*
118221	Glencoe, Rochester .	Spl.	Rochester . 1905	..	64	Horace A. Cunis, Lim., Albion Wharf, Holland St., Southwark St., London, S.E.1. *Horace C. Cunis, Keramos, Woldingham, Surrey.*
112969	Glencoe, St. John's, N.F.L.	Sr.	Wesleyville, N.F.L. 1900	..	43	A. E. Hickman Co., Lim., St. John's, N.F.L.
119481	Glencoe, St. John's, N.F.L.	Sr.	Indian Islands, N.F.L. 1904	..	16	Charles R. Steer, St. John's, N.F.L.
113706	Glendevon, Rochester .	Spl.	Borstal . . 1901	..	50	W. R. Cunis, Lim., Demerara House, 23-26, St. Dunstan's Hill, London, E.C.3. *Arthur Cunis, same address.*
164760	*Gleniffer*, Greenock .	Bdn.	Ardwaleish, Bute 1936	..	11	Douglas P. Fulton, Moorholm, Kilmacolm, Renfrew.
107916	Glenita C., St. Andrew's, N.B.	Sp.	Grandmanan, N.B. 1898	..	12	George E. Mathews, St. George, N.B.
58860	§Glenmore, Middlesbrough	Sr.	Middlesbrough . 1869	M.D.J.R	352	Duncan & Jamieson, Lim., 20, Albyn Place, Aberdeen. *James Shearer, same address*
113710	Glenmore, Rochester .	K.	Rochester . 1902	M.G.J.S	61	W. R. Cunis, Lim., Demerara House, 23-26, St. Dunstan's Hill, London, E.C.3. *Arthur Cunis, same address.*
117348	Glenora, St. John's, N.F.L.	Sr.	Ireland's Eye, N.F.L. 1903	..	23	Eli Toope, Ireland's Eye, N.F.L

* Formerly the "Apteryx." † Foreign name "Alexander Maitland." ‡ Formerly the "M. & F. No. 7."
§ Formerly a steamer.

Digitized by Google

Official No.	Name of Ship and Port of Registry.	Rig.	Where and When Built.	International Code Signal (Visual).	Registered Tonnage.	Owner, or Part Owner, and Manager (if recorded). × Signifies *Managing Owner*. Italics signify *Manager*.
84037	*Glenrosa*, Harwich	Spl.	Harwich . . 1884	M.G.S.Y	46	Humphrey & Grey (Lighterage), Lim., 55, Great Tower St., London, E.C. *George W. Chidley, Hays Wharf, Tooley St., London, S.E.*
134664	**Glenshane*, Poole	K.	Porthleven 1911	M.N.P.F	12	Sqd.-Ldr. Alan F. R. Somerset-Leeke, Air Ministry, Kingsway, London, W.C.2.
127260	*Glenway*, Rochester	Spl.	Rochester 1913	M.F.W.Z	73	Samuel West, Lim., 53/55, Central Bldgs., Southwark St., London, S.E.1. *Samuel West, same address.*
111742	Glenwood, Lunenburg, N.S.	Sr.	Clyde Riv., N.S. 1902	..	99	Chas. R. Steer, St. John's, N.F.L.
111114	Glide, St. John's, N.F.L.	Sr.	Hickman's Harbour, N.F.L. 1899; Rebuilt, Catalina, N.F.L. . 1926	..	53	Philip Templeman, Lim., St. John's, N.F.L.
119715	Glitter, Southampton	Cr	Dublin . . 1877	M.C.G.K	9	Chas. H. Sanders, 19, Hantop Rd., St. Mary Church, Torquay, Devon.
74543	Glittering Star, Liverpool	Jr.	Winsford, Cheshire. 1873	..	72	Liverpool Lighterage Co., Lim., 26, Drury Bldgs., 21, Water St., Liverpool, 2. *Lovel D. Mack, same address.*
87229	Globe, Faversham	Spl.	Frindsbury . 1884	..	46	Daniels Brothers (Whitstable), Lim., Sea Wall, Whitstable. *Harry K. Daniels, Kelvin House, Nelson Rd., Whitstable.*
107319	Globe, St. John's. N.F.L	Sr.	Lockeport, N.S. 1899	..	32	Michael F. Wade, Conception Harbour, N.F.L.
118549	Gloria, Fremantle, W.A.	Sr.	Fremantle, W.A. 1903	..	13	Streeter & Male, Lim., Broome, W.A.
159265	*Gloria Shields*, Dublin	Spl.	Glenvar . . 1926	..	1	Sea Fisheries Association of Saorstat Eireann, Lim., 45, Kildare St., Dublin. *Eugene MacKenna, same address.*
121565	Gloria Townsville	K.	Thursday Island, Queensland. 1907	..	18	I. R. Clay & Co., Lim., Papua, Samarai.
157412	Gloria Jean, St. John's, N.F.L.	Sr.	Dunnage Island, Dildo Run, N.F.L. 1930	..	32	Ashbournes, Lim., Twillingate, N.F.L.
160264	*Glossy Ibis*, Glasgow	Bdn.	Fraserburgh . 1925	..	23	Robert J. W. Sawbridge, c/o Lloyds Bank, Lim., Plymouth, Devon.
112875	Gloxinia, St. John's, N.F.L.	Sr.	Western Arm, N.F.L. 1900	..	17	Charles R. Steer, St John's, N.F.L.
61058	Glyde, Launceston	K.	Tasmania . . 1873	..	12	George Henderson, Russell Street, Inveresk, Tasmania.
154277	Go On, Nassau, N.P.	Sr.	Ragged Island, Bahamas. 1927	..	25	William W. Maycock, Ragged Island, Bahamas.
150132	Godavari, Singapore	Sr.	Singapore . 1920	..	67	Vana E. R. M. P., Veerappa Chitty, 22, Market St., Singapore.
122612	Goderich, Goderich, Ont.	—	Goderich . . 1911	..	259	William L. Forrest, Goderich, Ontario.
128471	Godetia, Lowestoft	K.	Galmpton . 1909	..	25	×Thomas R. White, Torbay House, 170, Raglan St., Lowestoft, Suffolk.
87207	Godw it, Rochester	Spl	Milton . 1882	..	50	London and Rochester Trading Co., Lim., Canal Rd., Rochester, Kent. *Maurice O. Gill, same address.*
136542	Goh Kay, Singapore	F &A	Singapore . 1914	..	104	Wee Theam Seng, 4, Cairn Hill Circle, Singapore.
137687	*Going*, Hong Kong	Cl.	Hong Kong . 1915	..	4	Asiatic Petroleum Co. (South China), Lim., St. Helen's Court, London, E.C.3.
136094	*Gola*, Drogheda	Lr	Killybegs . 1910	..	9	James Sharkey & Bernard Sharkey, Junr., Clogher Head, Drogheda, Co. Louth.
89868	†Gold Belt, Faversham	Spl.	Rochester . 1892	..	43	×William Green, Brantham, Manningtree, Essex.
163361	Gold Crest, London	Cr.	Burnham-on-Crouch. 1933	..	3	Frank E. Griffiths-Letts, 16, St. John's Rd., Golders Green, London, N.W.11.
128547	Gold Finch, Yarmouth	Wy.	Wroxham . 1909	..	19	×Alfred W. Collins, Wroxham, Norfolk.
151905	Gold Handsome, Nassau, N.P.	Sp.	Mayaguana, Bahamas. 1923	..	12	William Charlton, Mayaguana, Bahamas.
134685	Gold Medal, Georgetown, Cayman Islands.	Yl.	Gun Bay, Grand Cayman. 1913	..	31	William C. Watler, Gun Bay, Grand Cayman.
135780	Gold Seal, Lowestoft	K.	Galmpton . 1913	..	29	×William N. Taylor, 20, Ashby Rd., Lowestoft.
67283	*Gold Seeker*, Douglas	Sr.	Douglas, Isle of Man. 1873	..	56	×William J. Caren, Annalong, Co. Down.
170039	Golda, St. John's, N.F.L.	Sr.	Rattling Brook, Green Bay, N.F.L. 1936	..	37	Francis W. Bartlett, Rattling Brook, Green Bay, N.F.L.
85650	Golden Arrow, St. John's, N.F.L.	Sr.	Mahone Bay, N.S. 1883	..	27	Wm. C. Job, St. John's, N.F.L.
146010	‡*Golden Bough*, Truro	Cr.	Cremyll . . 1926	..	9	Michael M. Bennetts, Killiganoon, Devoran, Cornwall.
136595	Golden Buttercup, Lowestoft.	K.	Galmpton . 1914	..	23	Miss Ivy L. Painter, 80, Haward St., Lowestoft. *Clarence C. Painter, same address.*
152204	Golden City, Turks Islands.	Sp.	Blue Hills, Caicos Islands. . 1925	..	9	Felix A. Delaney, Blue Hills, Caicos.
109109	*Golden Cross*, Ramsgate	K.	Porthleven . 1897	..	13	×Kenneth Russell-Beattie, "Homestead," Linden Avenue, Broadstairs, Kent.
113698	Golden Eagle, Rochester	Spl.	Frindsbury . 1901	..	45	Horace A. Cunis, Lim., Albion Wharf, Holland St., London, S.E.1. *Horace C. Cunis, same address.*
114572	Golden Fleece, Colchester	Spl.	Frindsbury, Rochester. 1903	M.J.G.S	50	Francis & Gilders, Lim., 4-5, Hythe Quay, Colchester, Essex. *Joshua Francis, same address.*

* Formerly the "Don't Worry." † Formerly the "Orion." ‡ Formerly the "Rame."

Digitized by Google

Official No.	Name of Ship and Port of Registry.	Rig.	Where and When Built.	International Code Signal (Visual).	Registered Tonnage.	Owner, or Part Owner, and Manager (if recorded). × Signifies *Managing Owner*. Italics signify *Manager*.
159111	Golden Glow, St. John's, N.F.L.	Sr.	Glovertown, Bonavista Bay, N.F.L. 1934	..	72	The Murray Transport Co., Lim., St. John's, N.F.L.
117245	Golden Hind, St. John's, N.F.L.	Sr.	Trinity Bay, N.F.L. 1903	..	26	Walter B. Grieve, St. John's, N.F.L.
58495	*Golden Hope (The), Rochester.	Spl.	Sittingbourne . 1869	M.D.G.L	43	× Daniel M. Haig, Stock Exchange, London, E.C.
121404	Golden Hope, St John's, N.F.L.	Sr.	Little Placentia 1903	..	30	Robert G. Rendell, St. John's, N.F.L.
100270	Golden Light, Windsor, N.S.	Sr.	Blomidon, N.S. . 1892	..	24	Frederick W. Borden, Canning, N.S.
121524	Golden Rule, St John's, N.F.L.	Sr	Bay Despair, N.F.L. 1906	..	21	John Russell, sen., Bay Despair, N.F.L.
159660	Golden Stream, St. John's, N.F.L.	Sr.	Summerville, Bonavista Bay, N.F.L. 1935	..	98	Edward Humby, Summerville, Bonavista Bay, N.F.L.
125111	*Golden Vanity*, Brixham	Cr.	Galmpton . 1908	M.C.V.Y	9	Lt.-Col. Arthur F. R. Wiggins, Sandhills, Christchurch, Hants.
151151	Golden West II, La Have, N.S.	Sr.	Mahone Bay, N.S. 1925	..	74	Manoel P. Camacho, Sr., Georgetown, Demerara
157666	Goldfield, Georgetown, Cayman Is.	Sr.	Georgetown, Cayman Is. 1930	..	99	Mrs. Urselina Watler, Georgetown, Cayman Islands.
89869	Goldfinch, Faversham .	Sr.	Faversham . 1894	M.Q.W.Y	117	Booker Bros., McConnell & Co., Lim., 21, Mincing Lane, London, E.C.3. *Alfred P Sherlock, same address.*
115441	Goldfinch, St. John's, N.F.L.	Sr.	St. Anthony . 1901	..	39	Charles Dawe, Bay Roberts, N.F.L.
121490	Goldfinch, St. John's, N.F.L.	Sr.	Salt Pond, N.F.L. 1906	..	52	Walter Goldsworthy, Champneys, N.F.L.
107472	Goldie G., Digby. N.S. .	Sr.	Young's Cove, N.S. 1899	..	15	Watson Guest, Young's Cove, Annapolis, N.S.
113289	Goldrill, Southampton .	—	Southampton . 1894	..	98	R. & J. H. Rea, Lim., Cory Bldgs., Fenchurch St., London, E.C.3. *Reginald J. Speller, same address.*
83318	†Goldwin Roy, St John's, N.F.L.	Sr.	Voglers Cove, N.S. 1885; Rebuilt, Port aux Basques, N.F.L. 1909	..	34	Emanuel Pike, Port aux Basques, N.F.L.
152254	*Goleen*, Limerick . .	Sk.	Goleen, Co. Cork 1914	..	5	× Michael McMahon, Ringmoylan, Pallaskenry, Co. Limerick.
153870	Golfo, Belize, B.H. .	Sp	British Honduras 1929	..	4	Loreto M. Canto, Belize, B.H.
157507	Gombahun, Freetown .	—	Freetown . . 1930	..	122	West African Lighterage & Transport Co., Lim., Colonial House, Water St., Liverpool.
127258	Gonda, Rochester .	Spl.	Maidstone . 1912	..	40	London & Rochester Trading Co., Lim., Canal Rd., Rochester. *Albert A. Hutson, Earl St., Maidstone.*
124913	Gondola, Halifax, N.S. .	Sr.	Friday Bay, N.F.L. 1907	..	75	Albert F. Arseneau, Point Basse, Magdalen Islands.
117649	Gondolier, Fremantle, W.A.	K.	Sydney, N.S.W.. 1904	..	14	James Clark, Brisbane, Queensland.
155758	*Gonzalo*, St. John's, N.F.L.	Sr.	Little Bay, Burrin, N.F.L. 1928	..	29	Philip Walsh, Marystown, N.F.L.
115428	Good Hope, St. John's, N.F.L.	Sr.	Change Is. . 1902	..	37	William Ryan, St. Brendans, N.F.L.
123483	Good Hope, St. John's, N.F.L.	Sr.	Western Arm, Rocky Bay, N.F.L. 1906	..	15	Charles R. Steer, St. John's, N.F.L.
152158	‡Good Hope W., Basseterre, St. Kitts.	Sp.	Anguilla . . 1922	..	15	Joseph E. Romney, Anguilla, B.W.I.
122491	Good Intent, Chatham, N.B.	Sr.	Maisonette, N.B. 1907	..	10	James W. Nixon, New Bandon, co. Gloucester N.B.
147163	*Good Intent*, Colchester .	Cr.	Woodbridge, Suffolk. 1924	..	8	× Sydney J. Brown, The Old Rectory, Fairstead Essex.
106387	Good Ship Jubilee, St. John's, N.F.L.	Sr.	Channel, N.F.L. 1897	..	59	Kenneth McAuley, Black Rock, Boularderie Island, Cape Breton.
94010	Good Templar, Basseterre, St. Kitts.	Sp.	Sombrero . . 1890	..	4	R. J. Fawcett, Island of Sombero, West Indies
78507	Good Templar, Rochester	Spl.	Sittingbourne, Kent. 1877; Rebuilt . . 1899	..	41	London & Rochester Trading Co., Lim., Canal Rd., Rochester, Kent. *Maurice O. Gill, same address.*
121148	*Goodwill*, Port Moresby, Papua.	Sr.	Brisbane Water, N.S.W. 1906	..	29	Mrs. Janet Cowling, Daru, Papua.
123424	Goodwill, St. John's, N.F.L.	Sr.	New Bay, N.F.L. 1902	..	18	Joseph Boone, Cottles Cove, New Bay, N.F.L.
40521	Goolwa, Adelaide, S.A.	—	Goolwa, S.A. . 1857	..	21	Wm. F. Hardman, Adelaide, S.A.
131473	Goose, Sydney, N.S.W. .	K.	Sydney, N.S.W. 1910	..	14	Harold N. Hockings, Thursday Island, Queensland
158258	Goose Bay, Prince Rupert, B.C.	—	Prince Rupert, B.C. 1914	..	216	Prince Rupert Fisherman's Co-operative Association, Prince Rupert, B.C.
90971	Gordon, Rochester .	Spl.	Murston . . 1884; Rebuilt . 1908	..	41	× William H. Theobald, Belton Farm, Leigh-on-Sea, Essex.
130361	Gordon Marten, Sydney, Nova Scotia.	Sr.	Balls Creek, C.B. 1910	..	16	John Kavanagh, New Waterford, Cape Breton Co., N.S.
129944	§Gordon Stanley, St. John's, N.F.L.	Sr.	St. Lawrence, N.F.L. . 1911; Rebuilt Creston, N.F.L. 1925	..	20	Joshua Mayo, Burin, N.F.L.

* Formerly the "G.A.M.C."   † Formerly the "Genesta."   ‡ Formerly the "Good Hope G."   § Formerly the "Alice Mack."

Digitized by Google

Official No.	Name of Ship and Port of Registry.	Rig.	Where and When Built.	International Code Signal (Visual).	Registered Tonnage.	Owner, or Part Owner, and Manager (if recorded). ×Signifies *Managing Owner*. Italics signify *Manager*.
140871	Gordon T. Tibbo, Liverpool, N.S.	Sr.	Liverpool, N.S. . 1918	C.Y.G.B	154	James E. Beman, Grand Bank, N.F.L.
84429	Gore Court, Rochester .	Spl.	Murston . . 1882; Rebuilt . 1903	..	43	×Thomas W. Schmid, 51A, High St., Queenborough, Kent.
124482	Gosforth, Southampton .	—	Southampton . 1907	..	143	R. & J. H. Rea, Lim., Cory Bldgs., Fenchurch St., London, E.C.3. *Reginald J. Speller, same address.*
89535	Goshawk, London .	Spl.	Northfleet . 1884	..	66	H. R. Mitchell & Sons, Lim., Royal Arsenal, Woolwich, London, S.E.18. *Harry R. Mitchell, 23a, Wellington Rd., Charlton, London, S.E.7.*
123712	Gosport, London . .	—	Westminster . 1903	..	27	×William H. J. Alexander, St. John's Wharf, Wapping, London.
109620	Gossip, Colchester .	Cr.	Rowhedge. . 1899	..	7	Cecil H. B. Good, Norlands, Norton, Yarmouth, I. of Wight.
134876	Gossip, St. John's, N.F.L.	Sr.	Essex, Mass., U.S.A. 1900	..	91	Archibald Lindsay, St. John's, N.F.L.
72910	Gossip, Shanghai .	Lr.	Shanghai . . 1901	..	2	James Henry Osborne, Shanghai.
89427	Goulburn, Adelaide, S.A.	Bge.	Echuca . . 1881	..	93	George H. Risby, Warrandera, N.S.W.
119032	Gould, Fremantle, W.A.	Sr.	Fremantle, W.A. 1904	..	13	William E. Ferguson, Broome, W.A.
159137	Governor Anderson, St. John's, N.F.L.	Sr.	Port Union, N.F.L. 1934	..	75	Kenneth Fowlow, Trinity, Trinity Bay, N.F.L.
155546	Govind Prasad Z 35, Zanzibar.	Sr.	Cutch, Mandvi 1932	..	20	Chaganlal P. Jani, Zanzibar.
157827	Govindasamy, Singapore	—	Singapore . 1934	..	62	Peena G. Padiachi, 35, Cecil St., Singapore.
124037	Gowanburn, Liverpool	—	Northwich . 1902	..	164	Henry Seddon & Sons, Lim., Middlewich, Cheshire. *Roland Seddon, Chadwick Fields, Middlewich, Cheshire.*
121478	Gower S., St. John's, N.F.L.	Sr.	Trinity Bay . 1906	..	29	Reuben F. Horwood, St. John's, N.F.L.
70870	Gowy, Liverpool . .	Bge.	Seacombe . 1874	..	178	Gowy Barge Co., Lim., 8, Drury Lane, Liverpool. *Joseph Jones, same address.*
127715	Gozzard, St. John's, N.F.L.	Sr.	Farmer's Arm, N.F.L. 1909; Rebuilt Summerford, N.F.L. 1927	..	21	Oliver Batt & Garnett Batt, Herring Neck, N.F.L.
108576	Grace, Antigua . .	Sp.	Antigua . . 1904	..	10	Robert Bryson, St. John's Antigua.
114479	Grace, Fremantle, W.A..	Sr.	Fremantle, W.A. 1902	..	13	Edmund H. Hunter, Broome, W.A.
128275	*Grace*, Glasgow . .	Sp.	Sandbank, Argyllshire. . 1909	..	4	George B. Whitelaw, 102, Randolph Rd., Glasgow, W.1.
161101	Grace, Hull . . .	—	Hull . . 1902	..	126	John A. Scott, Lim., 11, High Street, Hull. *Roland Heseltine, 15, Marlborough Avenue, Hull.*
65373	Grace, Ipswich . .	Spl.	Ipswich . . 1874	..	46	Successors to Thomas F. Wood (Gravesend), Lim., Denton Wharf, Gravesend, Kent. *George R. Street, 211, Dover Rd., Northfleet, Kent.*
103877	*Grace, Montreal . .	—	Toledo, U.S.A. 1894	..	106	Thomas C. Simpson, 1660, William St., Montreal.
98791	Grace, Rochester .	Spl.	Murston . . 1890	..	45	×William H. Theobald, Belton Farm, Leigh-on-Sea, Essex.
105135	Grace, St. George's, Grenada.	Sp.	Carriacou . . 1896	..	8	Simmons Cox, Dover, Carriacou, Grenada.
79126	†Grace, Workington .	—	Whitehaven . 1884	M.G.V.N	166	Liverpool Lighterage Co., Lim., 26, Drury Buildings, 21, Water Street, Liverpool, 2. *Lovel D. Mack, same address.*
160818	Grace B. Hull . .	Sq.	Mirfield . . 1915	..	47	×Tom Fletcher, 32, Shaftesbury Ave., Sutton Ings, Hull.
141631	‡*Grace Boehner*, St. John's, N.F.L.	Sr.	West La Have, N.S. 1919	..	93	John Gillett, Twillingate, N.F.L.
111717	§Grace D. Parsons, St. John's, N.F.L.	Sr.	Mahone Bay, N.S. 1901	..	70	Peter Parsons, Lush's Bight, N.F.L.
122003	Grace Darling, La Have, N.S.	Sr.	Mahone Bay, N.S. 1906	..	64	Anthony Butter, 5½, Hunter St., Halifax, N.S.
104286	Grace Darling, Newcastle	Bge.	North Shields . 1875	..	42	×Robert Forster, Scotswood, Northumberland.
116680	Grace Darling, St. Andrews, N.B	Sp.	Shelburne, N.S. 1904	..	12	Judson L. Guptill, Grand Manan, N.B.
137888	Grace Hilda, St. John's, N.F.L.	Sr.	La Have, N.S. . 1916	..	83	William Hiscock & William F. Hiscock, Flat Island, Bonavista Bay, N.F.L.
152651	Grace L. MacKinnon, Sydney, N.S.	Sr.	Ingonish Ferry, N.S. 1924	..	29	John W. Hiscock, North Sydney, N.S.
157435	Grace Lorraine, St. John's, N.F.L.	Sr.	Burlington, Notre Dame Bay, N.F.L. 1930	..	81	Ashbournes, Lim., Twillingate, N.F.L.
111968	Grace M. Filer, Picton, Ont.	Sr.	Chicago, Ill., U.S.A. 1874	..	215	Joe Fagan, Belleville, Ont.
109359	Graceful, Nassau, N.P. .	Sr.	Bahamas . . 1898	..	18	David Poitier, Arthurs Town, Cat Island, Bahamas.
148003	*Gracie III*, Dartmouth	Yl.	Dartmouth . 1924	M.N.P.X	22	Group Capt. Robert J. F. Barton, R.A.F. (Retd.), Air Force Training Ltd., Hamble, Hants.
124386	Gracie Brown, Lerwick .	Lr.	Banff . . 1902	..	41	×Arthur Coghill, 49, Burgh Rd., Lerwick.
164128	*Gracilda*, Maldon . .	Cr.	Paglesham, Essex 1934	..	5	Walter N. Frith, "Sandbanks," Marine Parade, Leigh-on-Sea, Essex.
162219	Graded, Hull . .	Sp.	(a) (a)	..	55	Lincoln & Hull Water Transport Co., Lim., 196, High St., Hull. *Timothy Tomlinson, 105, Jalland St., Hull.*
131514	*Grae*, Sydney, N.S.W. .	K.	North Sydney . 1910	..	8	David Reid, Drummoyne, Sydney, N.S.W.

* Formerly the "No. 5." † Formerly a steamer. ‡ Formerly the "Grace D. Boehner." § Formerly the "Linus A."

Digitized by Google

Official No.	Name of Ship and Port of Registry.	Rig.	Where and When Built.	International Code Signal (Visual).	Registered Tonnage.	Owner, or Part Owner, and Manager (if recorded). × Signifies *Managing Owner*. Italics signify *Manager*.
121557	Grafton, Sydney, N.S.W.	K.	Thursday Island 1907	..	15	Wyben Pearling Co., Lim., 10, Bridge Street, Sydney, N.S.W.
160812	Grainger's No. 3, Hull .	—	Barton-on-Humber. 1921	..	91	R. Grainger & Son, Ltd., 24, High St., Hull. *John H. Whitaker (Jnr.), 6, Sutton Rd., Hull.*
146443	*Grainger's No. 8, Hull .	—	Barton-on-Humber. 1906	..	65	R. Grainger & Son, Lim., Oriental Bldgs., High St., Hull. *John H. Whitaker, Jnr., 6, Sutton Rd., Beverley Rd., Hull.*
147082	Grainger's 5, Hull .	—	Hessle . . 1898	..	67	G. D. Holmes, Lim., 30-31, Barge Dock Side, Goole. *George D. Holmes, same address.*
148464	Grainger's 19, Hull .	—	Beverley . . 1896	..	66	× Robert Teale, Carlton-on-Trent, Newark, Notts.
133378	Grainger's 22, Hull .	—	Hessle . 1902	..	66	R. Grainger & Son, Lim., 24, High St., Hull. *John H. Whitaker (Jnr.), 6, Sutton Rd., Hull.*
87185	†Granco, Vancouver, B.C.	—	Glasgow . . 1883	..	2114	Pacific (Coyle) Nav. Co., Lim., Foot, Jervis St., Vancouver, B.C.
152210	Grand Prize, Turks Islands.	Sp.	Blue Hills, Caicos Islands. 1926	..	9	Edward S. Walkin, Blue Hills, Caicos Islands.
101296	Grandee, Sydney, C.B. .	Sr	Portsmouth, U.S.A. 1873	..	1262	Dominion Coal Co., Lim., Glace Bay, Cape Breton, N.S
152300	Grandvilla, St. John's, N.F.L.	Sr.	Harbour Buffett, N.F.L. 1905 Rebuilt, Long Harbour, Placentia Bay, N.F.L.	..	29	Thomas L. Murphy, Long Harbour, Placentia Bay, N.F.L.
109911	Grange, Rochester .	Spl.	Frindsbury . 1898	..	45	John Sadd & Sons, Lim., The Wharf, Maldon, Essex. *William E. Adams, 32, London Rd., Maldon, Essex.*
110268	Grangefell, Southampton	—	Southampton . 1898	..	81	Southern Railway Co., Waterloo Station, London, S.E.1. *Reginald P. Biddle, Dock House, Southampton.*
107741	Granger, Kingston, Ont.	Sp.	Stella, Ontario . 1899	..	21	Arthur Studds, Kingston, co. Frontenac, Ont.
118209	‡*Grania*, Rochester .	K.	Rochester . 1904	M.C.D.T	19	Major Genl. Maurice G. Taylor, Mytchett Place, Frimley Green, Surrey.
133810	§Granite, St. John's, N.F.L.	Sr.	Lunenburg, N.S. 1913	..	92	Ambrose F. Morris, St. John's, N.F.L.
125737	Grano, London . .	—	Howden, Yorks 1908	..	91	B.I. Transport Co., Lim., 107, Leadenhall St., London, E.C.3. *William Watkinson, same address.*
113287	Grasmere, Southampton	—	Southampton . 1900	..	79	R. & J. H. Rea, Lim., Cory Bldgs., Fenchurch St., London, E.C.3. *Reginald J. Speller, same address.*
112157	Grasshopper, Chatham, N.B.	Sr.	Caraquet, N.B. . 1902	..	16	Philip Rive, Caraquet, N.B.
121619	*Gratitude*, Hull . .	K.	Brixham . . 1907	..	24	× Sydney Carter, Craghill, Ravenscar, Scarborough, Yorks.
122490	Grattan, Quebec . .	—	St. Irenée, Que. 1907	..	250	Lachance, Lim., 105, Dalhousie St., Que.
149067	Gravel, Hull . .	Sp.	New Holland . 1905	..	59	Lincoln & Hull Water Transport Co., Lim., 196, High St., Hull. *Timothy Tomlinson, 105, Jalland St., Hull.*
120785	‖Gravelines I., Ipswich .	Spl.	Ipswich . . 1905	M.G.L.W	77	R. & W. Paul, Lim., Ipswich. *Peter Reed, 47, Key St., Ipswich.*
116883	Grayling, Arichat, N.S. .	Sr.	Pt. Mulgrave, N.S. 1904	..	25	James Dunne, North Sydney, Cape Breton.
153899	Grayling, Hobart, Tasmania.	Cr.	Hobart, Tasmania 1922	..	6	Thomas G. W. Neave, 58, Colville St., Battery Point, Hobart, Tas.
111383	*Grayling*, Plymouth .	Yl.	Brightlingsea . 1900	M.D.Y.Y	7	Robert E. Pither, 36, Mortimer St., London, W.1.
126573	Great Dipper, Port Hawkesbury, N.S.	Sr.	Grand Etang, N.S. 1910	..	10	Joseph R. Doucet, Grand Etang, N.S.
100992	Great Mogul, Chatham, N.B.	Sr.	Caraquet, N.B. . 1888	..	11	Philip Rive, Caraquet, N.B.
162839	**Great Ouse, King's Lynn	—	Kinderdijk, Holland. 1870	..	104	Dredging & Construction Co., Lim., Artillery House, Artillery Row, London, S.W.1. *Robert D. Clark, "Glenthorne," Wootton Rd., Gaywood, King's Lynn.*
63169	Great Western, Liverpool	F.	Northwich . 1869	..	76	Burton & Son, Lim., 3, Chapel St., Liverpool. *Thomas H. Burton, same address.*
80576	Great Western, Windsor, Ont.	—	Walkerville, Ont. 1866	..	808	Wallaceburg Sand & Gravel Co., Lim., Wallaceburg, Ontario.
162445	*Grebe*, Shoreham . .	K.	Portsmouth . 1928	..	7	× Dr. William P. R. Newth, "Red Roof," [illegible] Brittany Rd., Hove, Sussex.
164199	*Grebe II*, Portsmouth .	Bdn.	Gosport . . 1935	..	4	George D. Handley, Springvale, Ryde, I. of W.
110011	Grecian, London . .	Spl.	Southampton . 1898	M.G.L.C	80	E. J. & W. Goldsmith, Lim., 110, Fenchurch St., London, E.C.3. *Edward J. Goldsmith, same address.*
142485	*Green Isle*, Skibbereen .	Lr.	Portavogie, co. Down. 1901	..	9	× George Norris, Sherkin Island, Baltimore, co. Cork.
163111	Green One, Hull . .	—	New Holland . 1932	..	61	× John G. Green, 10, Mabel Grove, West Bridgford, Notts.
163695	*Greengage*, Southampton	Bdn. Cr.	Lymington, Hants. 1935	..	7	Frederick A. Pitel, 74, St. James's St., London, S.W.1.
164161	Greenheart, Yarmouth .	—	Gt. Yarmouth 1935	..	77	Gt. Yarmouth Shipping Co., Lim., 49, South Quay, Gt. Yarmouth. *Henry I. Colville, Waveney Chambers, Lowestoft.*

* Formerly the "Whitakers No. 29." † Formerly the "Barracouta." ‡ Formerly the "Wise Een" and "Ald."
§ Foreign name "Poseidon." ‖ Formerly the "Hilda." ** Foreign name "Hollandsche Diep V."

Digitized by Google

Official No.	Name of Ship and Port of Registry.	Rig.	Where and When Built.	International Code Signal (Visual).	Registered Tonnage	Owner, or Part Owner, and Manager (if recorded). × Signifies *Managing Owner*. Italics signify *Manager*.
147562	Greenhithe, London	Spl.	Gt. Yarmouth . 1923	..	89	F. T. Everard & Sons, Lim., The Wharf, Greenhithe, Kent. *William J. Everard, Accuba House, High St., Greenhithe, Kent.*
90236	Greenleaf, St. John's, N.F.L.	Sr.	Rocky Bay, N.F.L. 1885	..	26	William C. Job, St. John's, N.F.L.
137199	**Greenshank*, Falmouth	Yl.	Falmouth . 1914	..	4	Herbert F. Fleming, Luccombe Farm, Bonchurch, Isle of Wight.
111683	Greenwood, St. John's, N.F.L.	Sr.	Shelburne, N.S. 1901 Rebuilt, Bay L'Argent, N.F.L. . 1927	..	72	Byron Spencer, Fortune, N.F.L.
150122	Gregrapatanam, Singapore.	Sr.	Singapore . 1919	..	70	Alma I. Sahib, 123, Teluk Ayer St., Singapore.
152135	*Grenville Lass*, St. George's, Grenada.	Sr.	Grenville . 1926	..	38	George V. de Gale, Mt. Pleasant Carriacou.
98324	Greta, Colchester	Spl.	Brightlingsea . 1892	..	46	London and Rochester Trading Co., Lim., Canal Rd., Rochester. *Maurice O. Gill, same address.*
113318	Greta, Southampton	—	Southampton . 1893	..	85	R. & J. H. Rea, Lim., Cory Bldgs., Fenchurch St., London, E.C.3. *Reginald J. Speller, same address.*
157478	Greta June, St. John's, N.F.L.	Sr.	Grand Bay, N.F.L. 1931	..	8	Ernest Kettle, Grand Bay, N.F.L.
159104	Greta Marcia, St. John's, N.F.L.	Sr.	North Harbour, Placentia Bay, N.F.L. 1934	..	14	Edwin H. Beck, Sound Island, Placentia Bay, N.F.L.
116738	Gretta, Halifax, N.S.	Sr.	Clam Harbour, N.S. 1924	..	14	Abram J. Burke, River Bourgeoise, N.S.
164805	*Grey Dawn*, Cowes	Bdn. Cr.	Cowes . 1935	..	7	Mrs. Mabel White, Medham House, Northwood, Cowes, I.O.W.
162007	*Grey Dragon*, Brixham	Yl.	Brixham . 1934	..	4	Charles B. G. Barrett, Greenhayes, Seaway Lane, Torquay, Devon.
137142	*Grey Fox*, Exeter	K.	Blackwall, London (*a*)	..	4	George F. Eyre, West Hill, Lyme Regis, Dorset.
108545	†Grey Fox, Falmouth	K.	Gloucester. . 1897	M.D.C.Z	18	Henry L. Newton, Riverdale, Tutbury, Staffs.
148572	*Grey Friar*, London	Cr.	Burnham-on-Crouch. 1925	..	2	Roger Chetwode, 68, Lombard St., London, E.C.3.
131967	‡*Grey Goose*, Brixham	K.	Shoreham . 1914	M.F.T.L	17	Henry H. Maclean, Windhover, Bursledon, Hants.
160662	*Grey Goose*, Leith	Cr.	Port Seton . (*a*)	..	3	×Viscount Traprain, Redcliff, Whittingehame, Haddington.
92966	Greyhound, Yarmouth	Cr.	Yarmouth. . 1888	M.L.V.C	4	×Joseph B. Butterfield, 20, Mayville Avenue, Scarborough.
146847	*Grianan*, Skibbereen	K.	Findochty. . 1901	..	32	×William Cadogan, Schull, Co. Cork.
135505	Gribble, Liverpool.	—	Lytham . 1913	..	164	Rea, Lim., 20, Water St., Liverpool. *George W. Madders, same address.*
137942	Griff, Vancouver, B.C.	—	Seattle, Wash. . 1911	..	641	Consolidated Mining & Smelting Co. of Canada Lim., Montreal.
123112	*Griffon*, Salcombe	K.	Plymouth . (*a*)	M.C.J.K	11	Lionel F. Borman, 30, Egerton Rd., Bournemouth, Hants.
105314	Grig, Liverpool	F.	Fidler's Ferry . 1882	..	78	Rea, Lim., 20, Water Street, Liverpool. *George W. Madders, same address.*
124118	Grilse, Liverpool	—	Queensferry, Flints. 1908	..	170	Rea, Lim., 20, Water Street, Liverpool. *George W. Madders, same address.*
11411	Grilse, St. John's, N.F.L.	Sr.	Lunenburg, N.S. 1900	..	38	William Loughlin, Flat Island, Placentia Bay, N.F.L.
72719	Grimsby, St. Catherine's, Ont.	Sr.	St. Catherine's, Ontario. 1874	..	331	Dominion Sand and Barging Co., Lim., Montreal, Quebec.
92418	Grip, Chatham, N.B.	Sr.	Tracadie . 1889	..	12	Gervais Chenard, Caraquet, N.B.
109611	*Griselda*, Glasgow	K.	Rowhedge, Essex. 1898	M.C.J.C	11	Andrew D. McNab, Midton House, Howwood, Renfrewshire.
113680	Grisette, Shoreham	Cr.	Southwick. . 1904	M.J.J.L	10	×Alexander Izat, 10, Craven Hill, London, W.2.
71781	§Groper, Brisbane	—	Whiteinch, Glasgow. 1876	..	371	Duncanson & Brittain, Lim., Brisbane.
60946	‖Grosvenor, Shanghai	—	Sunderland . 1869	..	517	China Navigation Co., Lim., 8, Billiter Sq., London.
152261	*Grove*, Tralee	Cr.	Baltimore, Co. Cork. 1922	..	4	Sea Fisheries Association of Saorstat Eireann, Lim., 45, Kildare St., Dublin. *Eugene MacKenna, same address.*
138082	Grue No. 1, Quebec	—	Quebec . 1912	..	86	Lachance, Limitée, 105, Dalhousie St., Que.
129929	Guadiana, St. John's, N.F.L.	Sr.	Baine Harbor, Placentia Bay, N.F.L. 1910 Rebuilt, Baine, Harbour, Placentia Bay, N.F.L. 1932	..	28	James W. Smith, Baine Harbor, Placentia Bay, N.F.L.
129062	Guan Bee, Singapore	Sr.	Singapore . 1900	..	65	Yeo Soon Bee, 9, Cornwall St., Singapore.
135026	Guan Chiong Lee, Singapore.	Sr.	Singapore . 1913	..	115	Gaw S. Kee, 90, Grove Rd., Singapore.
153766	Guan Seng Choon, Singapore.	Lug.	Singapore . 1925	..	90	Chong P. Wah, 23, Mandalay Rd., Singapore.
153763	Guan Seng Huat, Singapore.	F&A	Singapore . 1919	..	107	Bok Yim Peng, 8, Victoria St., Singapore.
154222	Guan Soon, Singapore	F&A	Singapore . 1920	..	135	Tan K. Tin, 400A, Beach Rd., Singapore.
152059	*Guarena*, Malta	Ln.	Malta . 1923	..	4	Count Francesco S. Cassia, "Casa Sant Cassia," St. Paul's Bay, Malta.

* Formerly the "Kilima" and "Marjorie."
† Formerly the "White Fox" and "Zora," foreign name "Undine III."
‡ Formerly the "Isabel" and "Betty II."
§ Formerly a steamer.
‖ Formerly the "Spirit of the South."

Digitized by Google

Official No.	Name of Ship and Port of Registry.	Rig.	Where and When Built.	International Code Signal (Visual).	Registered Tonnage.	Owner, or Part Owner, and Manager (if recorded). × Signifies *Managing Owner.* Italics signify *Manager.*
136638	**Gudgeon*, Poole	Yl.	Hamworthy, Poole. 1920	..	12	Alban R. Culmer, "The Red House," Totteridge, London, N.20.
116591	Gudrun, Montreal	Sp.	Dorval . 1901	..	1	David A. Poe, Montreal.
104036	*Guenora*, Southampton	Cr.	Southampton . 1894	..	9	Arthur E. Lowein, Medina Lodge, Cowes, I.O.W.
145762	*Guernsey Mermaid*, Guernsey.	Sp.	Guernsey . 1869	..	10	Countess Blucher, Havilland Hall, Guernsey.
139416	Guess Again, Brixham	K.	Brixham . 1916	..	24	×Arthur J. Phillips, Harlyn, Berry Head Rd., Brixham, Devon.
81567	†Guiana, Georgetown, Dem.	Sr.	Blackwall, Middlesex. 1879	..	164	Sprostons, Lim., Lombard St., Georgetown, Dem.
123496	Guide, St. John's, N.F.L.	Sr.	Salmon Cove, N.F.L. 1907	..	39	John Lodge, Port Union, N.F.L.
116527	Guide, Sydney, N.S.	Sr.	La Have, N.S. . 1905	..	73	John Caines, Burgeo, N.F.L.
63275	Guiding Star, Liverpool.	F.	Winsford . 1869	..	84	Liverpool Lighterage Co., Lim., 21, Water St., Liverpool. *Hy. Bloor, same address.*
81361	Guiding Star, Liverpool	F.	Northwich, Cheshire. 1877	..	74	Liverpool Lighterage Co., Lim., 26, Drury Bldgs., 21, Water St., Liverpool, 2. *Lovel D. Mack, same address.*
126223	Guido, Sarnia, Ontario	Sr.	Manitowoc, U.S.A. 1856	..	95	William G. Atkinson, Whitby, Ontario.
120015	Guildford, Fremantle, W.A.	—	Perth, W.A. . 1896	..	88	Swan River Shipping Co., Lim., Perth, W.A.
121082	Guillemot, Hull	—	Howden Dyke . 1905	..	73	Co-operative Wholesale Society, Lim., 1, Balloon St., Manchester. *Thomas Brodrick, same address.*
72904	Guilliak, Shanghai	Lr.	Shanghai . 1901	..	401	Taku Tug and Lighter Co., Lim., Queen's Rd., Hong Kong, China.
107763	Guinea, Charlottetown, P.E.I.	Sr.	Cape Egmont, P.E.I. 1900	..	17	William A. McDonald, Murray Harbour, King's Co., P.E.I.
88218	Guinevere, Hamilton, Bermuda.	Sr.	Lunenburg, N.S. 1883	..	16	William T. James, Paget, Bermuda.
125211	*Guitana*, Sydney, N.S.W.	K.	Berry's Bay, North Sydney, N.S.W. 1909	..	24	Arthur H. C. Bunting, Samarai, and Arthur E. Evennett, Papua.
127662	Guldregn, St. John's, N.F.L.	Bk.	Sandefjord . 1879	..	599	Willis Davis, Harbor Grace, N.F.L.
156474	Gulf Islands Transportation No. 1, Victoria, B.C.	—	Galiano, B.C. . 1928	..	11	William Y. Higgs, All Bay, Sidney, B.C.
136520	Gulistan, Singapore	F&A	Singapore . 1915	..	72	Sayna E. M. M. H. Maricayer, 121, Teluk Ayer St., Singapore.
105950	Gull, Cork	Cr.	Gosport . 1896	R.I.K.W	12	Henry P. F. Donegan, 90, South Mall, Cork.
148893	*Gull*, Glasgow	Yl.	Nairn . 1920	..	18	Lord Trent, Glenborrodale Castle, Ardnamurchan, Argyll.
156923	Gull, Halifax, N.S.	Sp.	Shelburne, N.S. . 1929	..	10	James H. Winfield, 99, Inglis St., Halifax, N.S.
121036	Gull, Hull	—	Beverley . 1905	..	94	John A. Scott, Lim., 11, High St., Hull. *Roland Heseltine, 15, Marlborough Avenue, Hull.*
151592	Gull Pond, St. John's, N.F.L.	Sr.	Port Union, N.F.L. 1923	..	65	Charles Blackwood, Brookfield, Bonavista Bay, N.F.L.
157856	*Gullmarn*, Singapore	Sq.	Sweden . 1907	V.S.P.J	6	Richard G. F. Scholfield, R.A. Mess, Changi, Singapore.
154104	*Gunfi*, Cape Town	K.	Skredsvik, Sweden. 1924	Z.S.M.Z	17	Hickson's Canning Co. (Proprietary), Lim., Lower Church St., Woodstock, Cape Town.
81081	Gunga Fatha Karim, Colombo.	Bla.	Cutch . 1885	..	89	Mohamed A. Carimjee, 87, 4th Cross St., Pettah, Colombo.
91759	Gunga Kaly, Rangoon	Sr.	Rangoon . 1886	..	93	Periathumby Marcandan Madoray Pillay, Rangoon.
155423	Gunnimah, Z. 543, Zanzibar.	Sr.	(a) (a)	..	17	Ismail Isaak, Zanzibar.
94016	‡Gunpatee, Moulmein	Bk.	Moulmein . 1918	..	272	Akoojee Jadwet & Co., Moulmein.
163496	*Guri*, London	Cr.	Leigh-on-Sea . 1934	..	6	Frank A. M. Nelson, Urchfont, Rectory Rd., Orsett, Essex.
112622	Gurkha, London	Bge.	Greenwich. 1899	..	54	Erith & Dartford Lighterage Co., Lim., Erith, Kent. *Norman A. L. Cockell, same address.*
124112	Gurnet, Liverpool	—	Queensferry, Flint. 1908	..	170	Rea, Lim., 20, Water St., Liverpool. *George W. Madders, same address.*
148461	Guttie, Hull	—	Swinton . 1903	..	45	×Percy E. Andrew, 74, Lowgate, Hull.
73254	Guy Fawkes, Faversham.	Spl.	Milton, Kent . 1876	..	39	Successors to Thomas F. Wood (Gravesend), Lim., Denton Wharf, Gravesend, Kent. *George R. Street, 211, Dover Rd., Northfleet, Kent.*
151568	Guy & Donald F., St. John's, N.F.L.	Sr.	Glovertown, N.F.L. 1922	..	51	Joshua Butt, Flat Island, Bonavista Bay, N.F.L.
115448	Gwen, St. John's, N.F.L.	Sr.	Random . 1902	..	21	William A. Munn, St. John's, N.F.L.
120423	§*Gwenda*, Cowes	Cr.	Cowes . 1901	M.J.L.G	5	Harold H. de Baillou Monk, 78, Chelsea Park Gdns., London, S.W.3.
120209	*Gwendolen*, Colchester	Yl.	Falmouth . 1905	..	5	Alfred C. Turner, Gorsehill, Aldeburgh, Suffolk.
62183	*Gwendolin*, Stanley, Falkland Is.	Sr.	Gosport . 1870	..	77	Falkland Islands Co., Lim., 61, Gracechurch St., London.
118835	Gwendoline, Hull	—	Hessle . 1904	..	89	John A. Scott, Lim., 11, High St., Hull. *Roland Heseltine, 15, Marlborough Avenue, Hull.*

* Formerly the "La Belle Paule." † Formerly a steamer. ‡ Formerly a motor vessel. § Formerly the "[illegible]" and "Free Fun."

Digitized by Google

Official No.	Name of Ship and Port of Registry.	Rig.	Where and When Built.	International Code Signal (Visual).	Registered Tonnage.	Owner, or Part Owner, and Manager (if recorded). × Signifies *Managing Owner*. Italics signify *Manager*.
102435	Gwendoline, Plymouth	Sp.	Plymouth . 1894	..	36	×Albert Westcott, 42, Woolster St., Plymouth.
133882	*Gwendolyn*, Vancouver	Sp.	Seattle, U.S.A. . 1904	..	7	Sidney W. Miller, 1004, Standard Bank Bldg., Vancouver, B.C.
138248	Gwendolyn H., Lunenburg, N.S.	Sr.	Tancook, N.S. . 1912	..	12	J. Foster Rood, Hendry's Wharf, Halifax, N.S.
111358	Gweneth, Plymouth	Cr.	Penarth . . 1901	M.F.F.D	6	George E. Metson, 7, King's Ave., Woodford Green, Essex & Alexander Morton, 33, Risebridge Rd., Gidea Park, Essex.
131787	*Gweneth*, Southampton	Yl.	Woolston, Hants. 1911	M.D.R.J	3	Charles D. A. Robinson, c/o Midland Bank, 126, Parade, Leamington Spa.
127690	Gwennie Burdock, St. John's, N.F.L.	Sr.	Fortune Bay, N.F.L. 1908; Rebuilt, Glovertown, N.F.L. 1923	..	26	John J. Perry, Indian Islands, N.F.L.
121976	Gwenol, Victoria, B.C.	Sp.	Victoria, B.C. . 1895	..	5	Arthur V. Wood. Vancouver, B.C.
121827	Gwenola, Montreal	Sp.	Dorval, Quebec . 1906	..	4	Charles H. Julien, 264, De L'Epee St., Montreal, P.Q.
147649	Gwynedd, London	Cr.	Arnside . . 1897	..	8	John R. Bradstock, 7, Hertford St., Mayfair, London, W.1.
145760	**Gwynneth*, Poole	Cr.	Poole . . 1925	..	4	John P. Cross, Rock Bank West, Brixham.
125703	†*Gwynronald*, London	Spl.	East Greenwich. 1908	M.F.J.N	87	Samuel West, Lim., 53/55, Central Bldgs., Southwark St., London, S.E.1. *Samuel West, same address.*
126880	Gyno, Digby, N.S.	Sp.	Meteghan, N.S. . 1912	..	11	Edward Thomas, Westport, Digby Co., N.S.
106223	‡H. 1, Sydney, N.S.W.	K.	Brisbane Water, N.S.W. 1899; Rebuilt Thursday Island 1913	..	14	Harold N. Hockings, Thursday Island, Queensland.
106193	§H. 2, Sydney, N.S.W.	K.	Brisbane Water, N.S.W. 1913; Rebuilt Thursday Island 1914	..	14	Harold N. Hockings, Thursday Island, Queensland.
153251	H. 5, Vancouver, B.C.	—	Vancouver, B.C. 1926	..	95	Alfred Harris, 238, 4th St. East, North Vancouver, B.C.
154653	H. IX, Vancouver, B.C.	—	Hopkins Landing, B.C. 1912	..	135	John K. McKenzie, 2216, Cambridge St., Vancouver, B.C.
134199	H. 24, Sault Ste. Marie	—	Sault Ste. Marie, Mich., U.S.A. 1898	..	156	Thomas B. Climie, Sault Ste. Marie, Ont.
134200	H. 41, Sault Ste. Marie	—	Sault Ste. Marie, Mich., U.S.A. 1895	..	140	Sydney L. Penhorwood, Sault Ste. Marie, Ont.
134371	H. 42, Sault Ste. Marie	—	Sault Ste. Marie, Mich., U.S.A. 1896	..	128	Sydney L. Penhorwood, Sault Ste. Marie, Ont.
134372	H. 43, Sault Ste. Marie	—	Sault Ste. Marie, Mich., U.S.A. 1896	..	131	Sydney L. Penhorwood, Sault Ste. Marie, Ont.
134373	H. 44, Sault Ste. Marie	—	Sault Ste. Marie, Mich., U.S.A. 1898	..	72	Thomas B. Climie, Sault Ste. Marie, Ont.
134374	H. 45, Sault Ste. Marie	—	Sault Ste. Marie, Mich., U.S.A. 1895	..	129	Sydney L. Penhorwood, Sault Ste., Marie, Ont.
117064	H. No. 1, Ottawa, Ont.	—	Birch Lake, Quebec. 1902	..	24	John Fraser Hurdman, Ottawa, Ont.
117065	H. No. 2, Ottawa, Ont.	—	Birch Lake, Quebec. 1902	..	28	John Fraser Hurdman, Ottawa, Ont.
117066	H. No. 3, Ottawa, Ont.	—	Birch Lake, Quebec. 1902	..	28	John Fraser Hurdman, Ottawa, Ont.
117067	H. No. 4, Ottawa, Ont.	—	Birch Lake, Quebec. 1902	..	29	John Fraser Hurdman, Ottawa, Ont.
117068	H. No. 5, Ottawa, Ont.	—	Birch Lake, Quebec. 1902	..	29	John Fraser Hurdman, Ottawa, Ont.
154352	H.B. III, Vancouver, B.C.	—	N. Vancouver, B.C. 1927	..	145	Timber Preservers, Lim., District Lot 155, Group 1, New Westminster, B.C.
135824	H. B. No. 1, Shanghai	—	Shanghai . . 1914	..	209	Chinese Engineering and Mining Co., Lim., 22, Austin Friars, London.
135825	H. B. No. 2, Shanghai	—	Shanghai . . 1914	..	209	Chinese Engineering and Mining Co., Lim., 22, Austin Friars, London.
126256	H. C. 3, Chatham, N.B.	—	U.S.A. . . (a)	..	204	Northern Dredging and Construction Co., Lim., Loggieville, N.B.
126257	H. C. 4, Chatham, N.B.	—	U.S.A. . . (a)	..	204	Northern Dredging and Construction Co., Lim., Loggieville, N.B.
153077	H. C. No. 1, New Westminster, B.C.	—	New Westminster, B.C. 1926	..	197	Hammond Cedar Co., Lim., Port Hammond, B.C.
153334	H. C. No. 2, New Westminster, B.C.	—	New Westminster, B.C. 1926	..	196	Hammond Cedar Co., Lim., Port Hammond, B.C.
154326	H. C. No. 3, New Westminster, B.C.	—	New Westminster, B.C. 1926	..	198	Hammond Cedar Co., Lim., Port Hammond, B.C.
153429	H.C.M.A. 4, Montreal	—	Montreal . . 1922	..	29	Harbour Commissioners of Montreal, 57, Common St., Montreal.
153430	H.C.M.A. 5, Montreal	—	Montreal . . 1922	..	29	Harbour Commissioners of Montreal, 57, Common St., Montreal.
151058	H.C.M. No. 4, Montreal	—	Montreal . . 1925	..	60	Harbour Commissioners of Montreal, 57, Common St., Montreal.

* Formerly the "Selwood." † Formerly the "Charles Alison." ‡ Formerly the "Albatross." § Formerly the "Curlew."

Digitized by Google

Official No.	Name of Ship and Port of Registry.	Rig.	Where and When Built.	International Code Signal (Visual).	Registered Tonnage.	Owner, or Part Owner, and Manager (if recorded). × Signifies *Managing Owner.* Italics signify *Manager.*
130921	H.C.M. No. 5, Montreal .	—	Toronto, Ont. . 1910	..	498	Harbour Commissioners of Montreal, 57, Common St., Montreal.
153427	H.C.M. No. 22, Montreal.	—	Montreal . . 1927	..	107	Harbour Commissioners of Montreal, 57, Common St., Montreal.
158067	H.C.M. No. 31, Montreal	—	Montreal . . 1929	..	92	Harbour Commissioners of Montreal, 357, Common St., Montreal.
158066	H.C.M. No. 34, Montreal	—	Montreal . . 1924	..	92	Harbour Commissioners of Montreal, 357, Common St., Montreal.
153442	H.C.M. No. 36, Montreal.	—	Montreal . . 1927	..	161	Harbour Commissioners of Montreal, 57, Common St., Montreal.
153444	H.C.M. No. 38, Montreal.	—	Montreal . . 1925	..	154	Harbour Commissioners of Montreal, 57, Common St., Montreal.
151021	H.C.M. No. 41, Montreal.	—	Montreal . . 1923	..	148	Harbour Commissioners of Montreal, 57, Common St., Montreal.
151022	H.C.M. No. 57, Montreal.	—	Montreal . . 1923	..	185	Harbour Commissioners of Montreal, 57, Common St., Montreal.
151023	H.C.M. No. 58, Montreal.	—	Montreal . . 1924	..	185	Harbour Commissioners of Montreal, 57, Common St., Montreal.
151024	H.C.M. No. 59, Montreal.	—	Montreal . . 1924	..	185	Harbour Commissioners of Montreal, 57, Common St., Montreal.
151059	H.C.M. No. 60, Montreal.	—	Montreal . . 1925	..	163	Harbour Commissioners of Montreal, 57, Common St., Montreal.
151060	H.C.M. No. 61, Montreal.	—	Montreal . . 1925	..	163	Harbour Commissioners of Montreal, 57, Common St., Montreal.
152831	H.C.M. No. 62, Montreal	—	Montreal . . 1925	..	163	Harbour Commissioners of Montreal, 57, Common St., Montreal.
152832	H.C.M. No. 63, Montreal.	—	Montreal . . 1925	..	163	Harbour Commissioners of Montreal, 57, Common St., Montreal.
152858	H.C.M. No. 64, Montreal.	—	Montreal . . 1926	..	178	Harbour Commissioners of Montreal, 57, Common St., Montreal.
152860	H.C.M. No. 65, Montreal.	—	Montreal . . 1926	..	176	Harbour Commissioners of Montreal, 57, Common St., Montreal.
152861	H.C.M. No. 66, Montreal.	—	Montreal . . 1926	..	176	Harbour Commissioners of Montreal, 57, Common St., Montreal.
153428	H.C.M. No. 67, Montreal.	—	Montreal . . 1927	..	177	Harbour Commissioners of Montreal, 57, Common St., Montreal.
158072	H.C.M. No. 68, Montreal	—	Montreal . . 1934	..	185	Harbour Commissioners of Montreal, 357, Common St., Montreal.
158079	H.C.M. No. 69, Montreal	—	Montreal . . 1934	..	184	Harbour Commissioners of Montreal, 357, Common St., Montreal.
158634	H.C.M. No. 70, Montreal	—	Montreal . . 1935	..	179	Harbour Commissioners of Montreal, 357 Common St., Montreal.
158635	H.C.M. No. 71, Montreal	—	Montreal . . 1935	..	179	Harbour Commissioners of Montreal, 357, Common St., Montreal.
158638	H.C.M. Derrick No. 3 Montreal.	..	Montreal . . 1935	..	207	Harbour Commissioners of Montreal, 357, Common St., Montreal.
158637	H.C.M. Derrick, No. 5, Montreal.	—	Montreal . . 1935	..	207	Harbour Commissioners of Montreal, 357, Common St., Montreal.
126297	*H.C.R.*, Canso, N.S. .	Sr.	Tancook Is. . 1911	..	17	Albert A. Morrisson, Louisburg, N.S.
159168	H.E.M., Belize . .	Sp.	British Honduras 1931	..	4	Melvin L. Young, Caye Bokel, B.H.
153290	H.F.P. 1, Vancouver, B.C.	—	Eburne, B.C. . 1926	..	31	Canadian Credit Men's Trust Association, Lim., Winnipeg, Man.
153291	H.F.P. 2, Vancouver, B.C.	—	Eburne, B.C. . 1926	..	31	Canadian Credit Men's Trust Association, Lim., Winnipeg, Man.
119753	H.J.C., Nassau, N.P. .	Sr.	Green Turtle Cay, 1902 Abaco.	..	15	Horace A. Wilson, Ragged Island, Bahamas.
110075	*H.K.D., London . .	Spl.	Barking, Essex . 1899	M.F.G.Q	65	Daniels Bros. (Whitstable) Lim., 72 Harbour St., Sea Wall, Whitstable, Kent. *Harry K. Daniels, same address.*
127701	H.K.P., St. Johns, N.F.L.	Sr.	Ship Cove, N.F.L. 1909	..	55	George Matthews, Port-aux-Basques, N.F.L.
150826	H.L., Montreal, Que. .	—	Pierreville, Que. 1922	..	145	Mrs. Eva Daignault, 69, Reine St., Sorel, P.Q.
140176	H.M.C., Fremantle, W.A.	K.	Fremantle, W.A. (a)	..	8	Pious Society of Missions, Incorporated, Broome, W.A.
134143	H. M. C. No. 1, St. John, N.B.	—	Goderich, Ont. . 1912	..	215	Maritime Dredging and Construction Co., Lim., St. John, N.B.
134144	H.M.C. No. 2, St. John, N.B.	—	Goderich, Ont. . 1912	..	263	Maritime Dredging and Construction Co., Lim., St. John, N.B.
141129	†H.O. No. 1, Vancouver, B.C.	—	New Westminster 1912 B.C.	..	144	Home Oil Distributors Lim., 567, Burrard St., Vancouver, B.C.
138722	‡H. O. No. 2, Vancouver, B.C.	—	New Westminster, B.C. 1910	..	159	Home Oil Distributors, Lim., 567, Burrard St., Vancouver, B.C.
154426	§H. O. No. 3, Vancouver, B.C.	—	Victoria, B.C. . 1927	..	84	Home Oil Distributors, Lim., 567, Burrard St., Vancouver, B.C.
133687	‖H. O. No. 5, Vancouver, B.C.	Bge.	Victoria, B.C. . 1911	..	168	Home Oil Distributors, Lim., 555, Burrard St., Vancouver, B.C.
133690	**H. O. No. 6, Vancouver, B.C.	—	Victoria, B.C. . 1912	..	173	Home Oil Distributors, Lim., 555, Burrard St., Vancouver, B.C.
152740	††H.O. No. 7, Vancouver, B.C.	—	Vancouver, B.C. 1925	..	20	Home Oil Distributors, Lim., 555, Burrard St., Vancouver, B.C.
152931	‡‡H.O. No. 9, Vancouver, B.C.	—	Vancouver, B.C. 1925	..	257	Home Oil Distributors, Lim., 555, Burrard St., Vancouver, B.C.
158597	H.O. No. 10, Vancouver, B.C.	—	(a) (a)	..	59	Home Oil Distributors, Lim., 555, Burrard St., Vancouver, B.C.
122200	*H. O. G.*, New Westminster.	Sp.	Surrey, B.C. . 1906	..	4	Cyril H. Green, Elgrin, B.C.

* Formerly the "Jewish." † Formerly the "L.W.21." ‡ Formerly the "L.W.15." § Formerly the "V.P.L. No. 1."
‖ Formerly the "G.Q.L. No. 3." ** Formerly the "G.Q.L. No. 6." †† Formerly the "K.P. No. 3."
‡‡ Formerly the "V.D.S. No. VIII."

Digitized by Google

Official No.	Name of Ship and Port of Registry.	Rig.	Where and When Built.	International Code Signal (Visual).	Registered Tonnage.	Owner, or Part Owner, and Manager (if recorded). ×Signifies **Managing Owner.** Italics signify *Manager.*
155002	H. P. L., Chatham, N.B.	Sr.	Lower Caraquet, N.B. 1929; Rebuilt Lower Caraquet, N.B. 1932	..	29	Henry P. A. Lanteigne, Lower Caraquet, N.B.
124311	H. P. & H. C. No. 3, Hartlepool.	—	Stockton-on-Tees 1893	..	161	William Gray & Co., Lim., West Hartlepool. *Frederick C. Pyman, Dockyard, West Hartlepool,*
140898	H. S. M. A., Vancouver, B.C.	—	Vancouver, B.C.. 1911	..	91	Green Point Logging Co., Lim., 716/602, West Hastings St., Vancouver, B.C.
140893	H. S. M. B., Vancouver, B.C.	—	Vancouver, B.C.. 1906	..	185	Imperial Bank of Canada, Corner of Wellington St. and Leader Lane, Toronto, Ont.
126201	H. S. M. C., Vancouver, B.C.	—	Vancouver, B.C.. 1906	..	155	Abbotsford Wood and Coal Co., Lim., Foot Victoria Drive, Vancouver, B.C.
130755	H. S. M. D., Vancouver, B.C.	—	Vancouver, B.C. 1911	..	148	Abbotsford Wood and Coal Co., Lim., 1985, Powell St., Vancouver, B.C.
140894	H. S. M. E., Vancouver, B.C.	—	Vancouver, B.C.. 1907	..	88	Broughton Logging Co., Lim., 1429-510, West Hastings St., Vancouver, B.C.
140895	H. S. M. H., Vancouver, B.C.	—	Vancouver, B.C.. 1909	..	183	Abbotsford Wood and Coal Co., Lim., 1985, Powell St., Vancouver, B.C.
140896	H. S. M. O., Vancouver, B.C.	—	Vancouver, B.C.. 1911	..	73	Gagne Pile Driving and Transportation Co., Lim., Courtenay, B.C.
140897	H. S. M. S., Vancouver, B.C.	—	Vancouver, B.C.. 1906	..	87	B. C. Mills Tug and Barge Co., Lim., Foot Dunlevy Avenue, Vancouver, B.C.
157224	H. B. C. Barge No. 10, Vancouver, B.C.	—	Fort Smith, N.W.T. 1930	..	71	Hudson's Bay Co., 68, Bishopsgate, London, E.C.2.
157225	H. B. C. Barge No. 11, Vancouver, B.C.	—	Fort Smith, N.W.T. 1930	..	71	Hudson's Bay Co., 68, Bishopsgate, London, E.C.2
157226	H. B C. Barge No. 12 Vancouver, B.C.	—	Waterways, Alta. 1930	..	71	Hudson's Bay Co., 68, Bishopsgate, London, E.C.2.
157227	H. B. C. Barge No. 13, Vancouver, B.C.	—	Waterways, Alta. 1920	..	77	Hudson's Bay Co., 68, Bishopsgate, London, E.C.2.
157228	H. B. C. Barge No. 301, Vancouver, B.C.	—	Waterways, Alta. 1930	..	267	Hudson's Bay Co., 68, Bishopsgate, London, E.C.2.
151057	H. C. M. Derrick No. 1, Montreal, Que.	—	Montreal, Que. . 1925	..	247	Harbour Commissioners of Montreal, 57, Common St., Montreal, Que.
138101	H. C. M. Derrick No. 4, Montreal, Que.	—	Montreal, Que. . 1913	..	197	Harbour Commissioners of Montreal, 57, Common St., Montreal.
158065	H. C. M. Derrick No. 6, Montreal, Que.	—	Sorel, Que. . 1929	..	233	Harbour Commissioners of Montreal, 57, Common St., Montreal.
138097	H. C. M. Dredge, No. 6, Montreal, Que.	—	Sorel, Que. . 1911	..	550	Harbour Commissioners of Montreal, 57, Common St., Montreal.
138098	H.C.M. Drill Boat, No. 1, Montreal, Que.	—	Montreal, Que. . 1910	..	198	Harbour Commissioners of Montreal, 57, Common St., Montreal.
152833	H. C. M. Dumper No. 37, Montreal, Que.	—	Montreal, Que. . 1925	..	165	Harbour Commissioners of Montreal, 57, Common St., Montreal.
152863	H.C.M. Diver, Montreal .	—	Montreal, 1925 . 1925	..	25	Harbour Commissioners of Montreal, 57, Common St., Montreal.
152862	H.C.M. Dynamite, Montreal.	—	Montreal, 1924 . 1924	..	14	Harbour Commissioners of Montreal, 57, Common St., Montreal.
152864	H.C.M. Pile Driver, Montreal.	—	Montreal . . 1925	..	59	Harbour Commissioners of Montreal, 57, Common St., Montreal.
151026	H.C.M. Sounding, Montreal.	—	Montreal . 1900; Rebuilt, Montreal. 1921	..	70	Harbour Commissioners of Montreal, 57, Common St., Montreal.
76713	H. F. Bolt, Bideford .	K.	Bideford . . 1876	M.J.K.J	51	×Adrian W. Beecham, "Clopton," Stratford-on-Avon, Warwick.
113810	H. F. Wilson, St. John's, N.F.L.	Sr.	Happy Adventure, N.F.L. 1901; Rebuilt Summerville, N.F.L. 1930	..	48	Daniel A. Ryan, St. John's, N.F.L.
162192	H. G. Bertha, Hull .	—	Selby . . 1888	..	64	Hull and Grimsby Water Transport Co., Lim., Crown Dry Dock, Garrison Side, Hull. *John H. Whitaker, Oriental Bldgs., High St., Hull.*
162193	H. G. Victoria, Hull .	—	Hull . . 1893	..	64	Hull and Grimsby Water Transport Co., Lim., Crown Dry Dock, Garrison Side, Hull. *John H. Whitaker, Oriental Bldgs., High St., Hull.*
159517	H. H. Coming Home, Turks Islands.	Sp.	Whitby, Caicos Islands. 1935	..	15	James T. Musgrave, Whitby, Caicos Islands.
158242	*H. H. Taker*, Charlottetown, P.E.I.	Sr.	Crosse Isle, Magdalen Is., Quebec. 1932	..	10	Herbert H. Taker, Leslie Post Office, Grosse Isle, Magdalen Islands, Quebec.
123438	H. J. Yetman, St. John's, N.F.L.	Sr.	Bonavista Bay, N.F.L. 1906	..	48	Alexander Geange, Alexander Bay, N.F.L.
134940	H. L. Bailey, St. John's, N.F.L.	Sr.	Old Bonaventure, N.F.L. 1916; Rebuilt Old Bonaventure, 1934	..	27	Alonzo G. Bailey & Llewellyn Bailey, Old Bonaventure, N.F.L.
134834	H. M. Dibben, St. John's, N.F.L.	Sr.	St. Joseph's, Placentia Bay, N.F.L. 1911; Rebuilt, Marystown, N.F.L. 1925	..	21	Arthur H. Munroe, St. John's, N.F.L.
100158	H. N. Gardner, St. John's, N.F.L.	Sr.	La Have, N.S. . 1891	..	48	William A. Strong, Little Bay Islands, N.F.L.

Digitized by Google

Official No.	Name of Ship and Port of Registry.	Rig.	Where and When Built.	International Code Signal (Visual).	Registered Tonnage.	Owner, or Part Owner, and Manager (if recorded). × Signifies *Managing Owner.* Italics signify *Manager.*
137930	H. P. Albert, Chatham, N.B.	Sr.	Neguac, N.B. . 1916	..	21	Gustave Albert, Caraquet, Gloucester Co., N.B.
97712	H. T. Wills, Rochester .	Spl.	Sittingbourne . 1889 / Rebuilt . 1920	..	48	Wills & Packham, Lim., Crown Quay, Sittingbourne, Kent. *Henry Packham, Haslemere, London Road, Sittingbourne.*
170042	H. V. Stone, St. John's N.F.L.	Sr.	Lower Lance Cove, Smith Sound, Trinity Bay, N.F.L. 1936	..	15	Mark Stone, Lower Lance Cove, Smith Sound, Trinity Bay, N.F.L.
92574	H. W. Wentzel, St. John's, N.F.L.	Sr.	Mahone Bay, N.S. 1888	..	36	Arthur Vivian, Shamblers Cove, Greenspond, N.F.L.
84441	*H. Brouncker*, Rochester.	Spl.	Frindsbury . 1882	..	40	×Herman C. Simmons, 7, Waghorn St., Chatham, Kent.
158839	H. Larocque No. 2, Ottawa, Ont.	—	Papineauville, Que. 1934	..	5	Hyacinthe Larocque, Papineauville, Que.
150286	H. Paul, Sorel, Que. .	—	Sorel, Que. . 1925	..	147	Hector Paul, 87, Adelaide St., Sorel, Que.
104604	*Hadassah*, Glasgow .	Cr.	Port Bannatyne 1894	M.Q.R.Y	7	Gavin T. McNaughtan, 42, Hawkhead Rd., Paisley.
135495	Haddock, Liverpool .	—	Queensferry . 1913	..	130	Rea, Lim., 20, Water St., Liverpool. *George W. Madders, same address.*
151385	Haddy N'Jie, Bathurst .	Cr.	Bathurst . 1912	..	11	Suliman Jallow, 36, Wellington Street, Bathurst, Gambia.
150090	Hadee, Belize . .	—	British Honduras 1924	..	26	Robert S. Turton, Belize, B.H.
137321	Hadez C., Belize . .	Sp.	British Honduras 1918	..	9	Joseph B. Coffin, Shipstern, B.H.
105518	Hadgie, Southampton .	Cr.	Southampton . 1896	..	9	Fras. V. Forster, Longdon Grange, Rugeley, Staffordshire.
82391	Hadleigh Castle, Maldon	Spl.	Sittingbourne . 1880	..	47	×Henry G. Munns, sen., 33, Albert Embankment, Vauxhall, London.
115193	*Haere*, Auckland, N Z. .	Sr.	Auckland, N.Z. . 1903	Z.M.F.N	59	Winstone, Lim., Auckland, N.Z.
77225	*Hafren, Liverpool	—	Port Glasgow . 1878	..	151	×John W. Davies, 31, James St., Liverpool.
127654	Hagar, St. John's, N.F.L.	Sr.	Notre Dame Bay, N.F.L. 1908	..	50	Augustus F. Goodridge, St. John's, N.F.L.
74681	Haidee, Adelaide, S.A. .	Cr.	Sydney, N.S.W.. 1866	..	9	Charles Matson, Port Adelaide, S.A.
120246	Hajee Bee, Singapore .	Tkg.	Singapore . . 1905	..	83	Mana Ibramsah, Singapore.
135472	Hake, Liverpool . .	—	Queensferry . 1913	..	130	Rea, Lim., 20, Water St., Liverpool. *George W. Madders, same address.*
121562	Haku, Townsville . .	K.	Thursday Island, Queensland. 1907	..	15	Cleveland & Vidgen, Lim., 89, Pitt St., Sydney and Thursday Island, Queensland.
116167	*Halcyon*, Hull . .	K.	Hessle . . 1903	M.G.G.P	57	×Edward H. Pudney, Halcyon Bungalow, Gillingham, Beccles, Norfolk.
104469	Halcyone, Belfast	Cr.	Carrickfergus . 1897	M.Q.X.K	6	Col. Robert G. Sharman-Crawford (Retd.), Crawfordsburn, Co. Down.
162413	*Halcyone*, Liverpool .	K.	St. Monance, Fife 1934	..	9	Arthur Holt, Imperial Buildings, Exchange St. East, Liverpool.
85958	*Haldon*, Bideford . .	K.	Plymouth . 1893	M.Q.K.S	77	×William J. Slade, 29, Bridgeland St., Bideford, Devon.
105841	Halifax, London .	—	Blackwall . 1892	..	82	Wrightson & Son, Lim., 16, Mincing Lane, London. *William L. Wrightson, same address.*
156928	Halifax No. 25, Halifax, N.S.	—	Dayspring, N.S. 1930	..	583	J. P. Porter & Sons, Lim., St. Catherines, Ont.
152572	*Haligonian*, Lunenburg, N.S.	Sr.	Shelburne, N.S. 1925	..	146	Henry W. Adams, Lunenburg, N.S.
155534	Haliumi, Zanzibar .	Sr.	(a) (a)	..	16	Gulamhussein A. Mamdani, Ngamboo, Zanzibar
119916	†Halland, Port Victoria, Mahe.	Sr.	Carrickfergus . 1892	V.S.D.F	121	J. Jetha & Co., Victoria, Mahe, Seychelles.
127777	Halley's Comet, St. John's, N.F.L.	Sr.	Cottle's Island, N.F.L. 1910	..	45	William Ashbourne, Twillingate, N.F.L.
113290	Hallin, Southampton .	—	Southampton . 1897	..	100	R. & J. H. Rea, Lim., Cory Bldgs., Fenchurch St., London, E.C.3. *Reginald J. Speller, same address.*
156069	*Hallowe'en*, Cape Town .	Bdn.	Cape Town . 1934	Z.S.B.W	11	William B. Kingswell, Milford House, Newlands, Cape Town.
163697	*Hallow'een*, Southampton	Cr.	Emsworth, Hants 1934	..	3	Cyril H. Kleinwort, Chownes Mead, Haywards Heath, Sussex.
144100	*Hall's Avance*, Hull .	Cr.	Beverley . . 1921	..	67	×Frederick Hall, 15, Holborn St., Hull.
149108	Halls Clyde, Hull . .	—	Beverley . . (a)	..	53	×George N. Bell, Beckside, Beverley, Yorks.
160031	Halls Derwent, Hull .	—	Beverley . . 1893	..	59	×Frederick Hall, 15, Holborn St., Hull.
116083	‡Halls Edith, Hull . .	—	Beverley . . 1898	..	84	×Frederick Hall, 15, Holborn St., Hull.
144062	§Halls Laddie, Hull .	—	Gainsborough . 1920	..	46	×Tyndale Procter & ×Geoffrey Thompson, Skeldergate Bridge, York.
110782	‖Halls Medway, Hull .	—	Hessle . . 1900	..	54	×Frederick Hall, 15, Holborn St., Hull.
160021	Halls Myrtle, Hull .	—	Beverley . . 1894	..	66	×Frederick Hall, 15, Holborn St., Hull.
160030	Halls Nidd, Hull . .	—	Beverley . . 1897	..	52	×Frederick Hall, 15, Holborn St., Hull.
149109	Halls Speedy, Hull .	—	Selby . . 1903	..	99	×Frederick Hall, 15, Holborn St., Hull.
149110	Halls Yare, Hull . .	—	Beverley . . (a)	..	53	×George N. Bell, Beckside, Beverley, Yorks.
121835	Halytan, St. John, N.B.	Sr.	Cambridge, N.B. 1905	..	31	W. A. E. Dykeman, Cambridge, N.B.
124506	Hamble, Southampton .	—	Portsmouth . 1908	..	48	Southampton, Isle of Wight, and South of England Royal Mail Steam Packet Co., Lim., Western Esplanade, Southampton. *Charles C. Sharp, same address.*
87212	**Hambrook, Rochester .	Spl.	Sittingbourne, Rebuilt . 1923	..	49	×Alfred Sully, 34, Mark Lane, London, E.C.3
132525	Hamda Lah, Bathurst, R.G.	Cr.	Bathurst, R.G. . 1910	..	12	Mattar John, Buckle St., Bathurst, Gambia.
140111	Hameed Marican, Singapore.	Lug.	Singapore . 1917	..	77	Kavena M. Hussain, 23-1, Race Course Rd., Singapore.

* Formerly the "Flying Kestrel," a steam vessel. † Formerly the "Ford Fisher." ‡ Formerly the "Edith."
§ Formerly the "Penman," a steamer. ‖ Formerly the "Kathleen." ** Formerly the "Morley."

Digitized by Google

Official No.	Name of Ship and Port of Registry.	Rig.	Where and When Built.	International Code Signal (Visual).	Registered Tonnage.	Owner, or Part Owner, and Manager (if recorded). ×Signifies *Managing Owner*. Italics signify *Manager*.
136496	Hameediah, Singapore .	Lug.	Singapore . 1914	..	67	Kavana M. Hussain, 43, Amoy St., Singapore.
5394	Hamilton, Hull . .	Sp.	Burton Stather . 1852	..	39	John Deheer, Lim., 18, High St., Hull. *Wm. E. Sanderson, same address.*
141777	*Hamona*, St. John's, N.F.L.	Sr.	Belliveaux Cove, Digby Co., N.S. 1922	..	110	Frederick Green & Alexander Green, 10, Blatch Avenue, St. John's, N.F.L.
127224	Han I, Shanghai . .	—	Shanghai . . 1911	..	66	Whangpoo Tug and Lighter Co., Ltd., 120, Kiangse Road, Shanghai.
156296	Han Cheong Dee, Singapore.	Lug.	Singapore . 1929	..	83	Khoo S. Guan, 5, Mohamed Sultan Rd., Singapore.
139715	Han Kiang, Shanghai .	—	Shanghai . . 1916	..	229	Asiatic etroleum Co. (North China), Lim., St. Helen's Court, Great St. Helen's, London
156276	Han Siong Choo, Singapore.	Lug.	Singapore. . 1928	..	86	Ong S. Kiam, 14, Scotts Rd., Singapore.
126614	*Hanaco*, Prince Rupert, B.C.	Sr.	Nass River, B.C. 1910	..	10	Rupert Marine Products, Lim., Smith Block, 3rd Avenue, Prince Rupert, B.C.
141032	Hanbury No. 1, Vancouver, B.C.	—	Vancouver, B.C. 1911; Rebuilt Vancouver, B.C. . 1924	..	165	Stanley S. McKeen, 1550, Balfour Ave., Vancouver, B.C.
141214	Hanbury, No. 4, Vancouver, B.C.	—	Vancouver, B.C. 1911	..	121	Wilfred Hanbury, Lim., 719/475, Howe St., Vancouver, B.C.
141216	Hanbury, No. 6, Vancouver, B.C.	—	Vancouver, B.C. 1911; Rebuilt, Vancouver, B.C. 1924	..	128	Wilfred Hanbury, Lim., 719/475, Howe St., Vancouver, B.C.
151117	Hanbury, No. 7, Vancouver, B.C.	—	Vancouver, B.C. 1923; Rebuilt Vancouver, B.C. 1924	..	160	B. F. K. Co., Lim., 897, West 6th Ave., Vancouver, B.C.
151118	Hanbury, N. 8, Vancouver, B.C.	—	Vancouver, B.C. 1923; Rebuilt, Vancouver, B.C. 1924	..	156	Stanley S. McKeen, 1550, Balfour Ave., Vancouver, B.C.
98798	Hand-in-Hand, Rochester	Spl.	Rochester . 1891	..	44	T. Scholey & Co., Lim., Dawson's Wharf, East Greenwich, London, S.E. *William H. Purssell*, 100, *Christchurch St., East Greenwich, London, S.E.*
129899	Handsome Queen, St. John's, N.F.L.	Sr.	Notre Dame Bay, N.F.L. 1909	..	25	James Norris, Three Arms, Notre Dame Bay, N.F.L.
151925	Hang Cheong, Singapore	F. & A.	Singapore . 1918	..	119	Yeo C. Swee, 3250, East Coast Rd., Singapore.
129718	Hang Fatt, Singapore .	—	Singapore . 1910	..	186	Goh Eng Siong, 34, Purvis St., Singapore.
136541	Hang Foong, Singapore .	Lug.	Singapore . 1916	..	124	Tan Soé, 173, Beach Road, Singapore.
135015	Hang Heng, Singapore .	Sr.	Singapore . 1913	..	174	Cho Sow San, 9, Tiverton Lane, Singapore.
136545	Hang Joo, Singapore .	Lug.	Singapore . 1916	..	114	Tan Boon Yeow, 184, Beach Rd., Singapore.
151980	Hang Kong, Singapore .	Lug.	Singapore . 1924	..	134	Tan Chian, 416, Beech Rd., Singapore.
140116	Hang Moh, Singapore .	F&A	Singapore . 1917	..	134	Tan Hai Siong, 131-11, Tanjong, Rhu, Singapore.
136532	Hang Thai, Singapore .	Lug.	Singapore . 1916	..	92	Tan Chian, 416, Beech Rd., Singapore.
153797	Hang Wah, Singapore .	Lug.	Singapore . 1919	..	103	Choo L. Huat, 23, Blair Rd., Singapore.
134987	Hang Woh, Singapore .	Sr.	Singapore . 1913	..	186	Mrs. Wong Hae, 287, Lavender St., Singapore.
154232	Hanifa, Singapore .	Lug.	Singapore . 1927	..	99	Kavana M. Hussain, 130, Race Course Rd., Singapore.
68528	Hankow, Shanghai .	—	Pointhouse . 1874	..	1961	China Navigation Co., Lim., 8, Billiter Square, London.
114361	Hankow, Shanghai	—	Shanghai . . 1903	..	1794	Indo-China Steam Nav. Co., Lim., 29, Cornhill, London.
72905	*Hanku, Shanghai . .	Lug.	Taku . . 1901	..	327	Taku Tug and Lighter Co., Ltd., Hong Kong.
149100	Hanley's Dayspring, Hull	Sq.	Thorne . . 1898	..	53	Thomas Hanley & Sons, Lim., Low Fishergate, Doncaster. *Ernest H. Bowling*, 38, *Axholme Rd., Doncaster.*
149098	Hanley's Triumph, Hull	Sq.	Thorne . . 1903	..	56	Thomas Hanley & Sons, Lim., Low Fishergate, Doncaster. *Ernest H. Bowling*, 38, *Axholme Rd., Doncaster.*
144984	*Hanna*, Poole . .	Sr.	Waterhuizen, Holland. 1915	..	81	×George P. Hartnoll, 9, Heanton St., Braunton, Devon.
63098	*Hannah*, Gloucester .	Dy.	Framilode, Glos. 1872	..	40	×Arthur S. White, Saul, Stonehouse, Glouc.
159075	*Hannah Amelia*, St. John's, N.F.L.	Sr.	Burnt Islands, N.F.L. 1911; Rebuilt, Burnt Islands . 1933	..	14	John Hatcher, Rose Blanche, N.F.L.
97338	Hannah Hansom, St. John's, N.F.L.	Sr.	Cutwell Arm, N.F.L. 1890	..	28	Augustus F. Goodridge, St. John's, N.F.L.
152321	Hannah Mary Healey, St. John's, N.F.L.	Sp.	(a) (a); Rebuilt . . 1926 Argentia, N.F.L.	..	31	John Bennett, Burin, N.F.L.
159668	Hannah Pitcher, St. John's, N.F.L.	Sr.	Merasheen, Placentia Bay, N.F.L. 1935	..	16	John Pitcher, Merasheen, Placentia Bay, N.F.L.
120199	Hanyang, Shanghai .	—	Shanghai . . 1907	..	1206	Indo-China Steam Navigation Co., Lim., 29, Cornhill, London.
110386	Hap Kian Seng, Singapore.	Tkg.	Singapore . 1899	..	75	Tan Lian Swee, Singapore.

* Formerly the "Iltis."

Digitized by Google

Official No.	Name of Ship and Port of Registry.	Rig.	Where and When Built.	International Code Signal (Visual).	Registered Tonnage.	Owner, or Part Owner, and Manager (if recorded). ×Signifies *Managing Owner*. Italics signify *Manager*.
164131	Happy Days, Maldon	Sp.	(a) (a)	..	2	Harold E. Blind, 36, London Road, Maldon, Essex.
102462	*Happy Harry*, Dublin.	Sr.	Duddon . 1894	..	80	×Roy T. Kearon, Johnstoun, Arklow, Co. Wicklow.
113786	Happy Home, St. John's, N.F.L.	Sr.	Green's Hr., N.F.L. 1900	..	17	Walter B. Grieve, St. John's, N.F.L.
108894	Happy Return, St. John's, N.F.L.	Sr.	Stone's Cove, N.F.L. 1897	..	26	George Pope, Stone's Cove, Fortune Bay, N.F.L.
119461	Happy Return, St. John's, N.F.L.	Sr.	Terenceville, N.F.L. 1904	..	14	Michael Mitchell, Terenceville, Fortune Bay, N.F.L.
133119	*Harbinger*, Glasgow	Yl.	Shoreham, Sussex. 1906 Launched 1913	M.D.X.Y	46	Sir Thomas Myles, C.B., 32, Leeson Park, Dublin.
92896	Harbinger, Montego Bay	Sr.	Grand Cayman . 1890	..	34	Hathway Pouche, Grand Cayman, Jamaica.
124884	Harbinger, St John's, N.F.L.	Sr.	Indian Arm, N.F.L. 1907	..	31	Job Lane, Coward's Island, Bonavista Bay, N.F.L.
152984	Harbor Home, St. John, N.B.	—	Chance Harbour, N.B. 1926	..	30	Jessie L. Belding, Chance Harbour, St. John Co., N.B.
164733	*Harbour Works 1, London.	—	Holland . 1906	..	237	Van Hattum's Harbour Works, Lim., Windsor House, Victoria St., London, S.W.1. *Fredericus V. Hattum, same address.*
164734	†Harbour Works 10, London.	—	Holland . 1913	..	390	Van Hattum's Harbour Works, Lim., Windsor House, Victoria St., London, S.W.1. *Fredericus V. Hattum, same address.*
164708	‡Harbour Works 101, London.	—	Neder-Hardinxveld. 1926	..	244	Van Hattum's Harbour Works, Lim., Windsor House, Victoria St., London, S.W.1. *Fredericus V. Hattum, same address.*
164709	§Harbour Works 102, London.	—	Geertruidenberg 1926	..	244	Van Hattum's Harbour Works, Lim., Windsor House, Victoria St., London, S.W.1. *Fredericus V. Hattum, same address.*
164710	‖Harbour Works 103, London.	—	Geertruidenberg 1926	..	244	Van Hattum's Harbour Works, Lim., Windsor House, Victoria St., London, S.W.1. *Fredericus V. Hattum, same address.*
113330	Hardknot, Southampton	—	Southampton . 1897	..	69	R. & J. H. Rea, Lim., Cory Buildings, Fenchurch St., London, E.C.3. *Reginald J. Speller, same address.*
91823	Hare, London	Ltr.	Landport . 1892	..	93	×Ernest L. Brown, The Grove, Queen Square, Bristol.
116198	Hare, Portsmouth	—	Portsmouth . 1903	..	43	×Charles S. Kendall, Kendall's Wharf, Warren Avenue, Milton, Southsea.
148751	***Harebell*, London	K.	Lemwerder, Germany. 1924	M.N.Q.L	51	Lt.-Col. John A. Cole, The United Service Club, 116, Pall Mall, London, S.W.1.
149101	Harewood, Hull	—	Hull . 1926	..	86	John H. Whitaker, Lim., Oriental Buildings, High St., Hull. *John H. Whitaker, Junr., 350, Beverley Rd., Hull.*
112741	Harina Tar, London	—	Greenwich . 1900	..	91	Erith & Dartford Lighterage Co., Lim., Erith, Kent. *Norman A. L. Cockell, same address.*
155467	Haripasa, Z.155, Zanzibar	Sr.	(a) (a)	..	13	Habili Haji, Zanzibar.
155480	Haripasa, Z.191, Zanzibar	Sr.	(a) (a)	..	15	Habib Haji, Zanzibar.
114214	*Harkaway*, Cowes	Cr.	Stonehouse, Plymouth. 1903	..	24	Crouchers Lim., Quay St., Newport, I. of W. *Percy J. Croucher, 6, Quay St., Newport.*
161217	Harlequin, London	Cr.	Lymington, Hants. 1926	..	3	Robert Garnham, 3, Whitehall Court, London, S.W.1.
129089	††*Harmony*, Cowes	Cr.	Brightlingsea . 1903	..	9	Noel F. Adeney, 7, Chine Crescent Rd., Bournemouth.
148038	‡‡*Harmony*, Cowes	Bmdn	Petrograd . 1905	..	27	Arnold L. Howarth, "Saladin," The Village, Canvey Island, Essex & Geoffrey H. Haynes, London Rd., Sth. Benfleet, Essex.
149327	*Harmony*, Southampton.	Cr.	Amsterdam . 1885	..	18	Francis J. Deacon, Upcott, Station Hill, Bursledon, Hants.
120638	Harold, London	Spl.	Murston . 1905	..	51	×Capt. Peter L. Wilson, Shorncliffe Camp, Kent.
112505	*Harold*, Pt. Adelaide, S.A.	K.	Bermagui, N.S.W. 1900	..	87	R. Fricker & Co., Lim., Port Adelaide.
90233	Harold, St. John's, N.F.L.	Sr.	Bonavista Bay . 1885	..	32	William C. Job, St. John's, N.F.L.
119488	Harold B., St. John's, N.F.L.	Sr.	Smith Sound, N.F.L. 1905	..	51	Earle, Sons & Co., Lim., Fogo, N.F.L.
149615	Harold Burton, Liverpool	—	Chester . 1886	..	46	Burton & Son, Lim., 3, Chapel St., Liverpool. *Thomas H. Burton, same address.*
123428	Harold D., St. John's, N.F.L.	Sr.	Green's Harbour, N.F.L. 1906	..	29	Moses Drover, St. John's, N.F.L.
152387	Harold Gordon, St. John's, N.F.L.	Sr.	Rock Harbour, Placentia Bay, N.F.L. 1898 Rebuilt, Burin Bay Arm, N.F.L. . 1927	..	19	Edward M. Hollett, Great Burin, N.F.L.
139295	Harold Hall, Hull	Kl.	Gainsborough . 1903	..	72	×Henry Oldridge, Bedford Chambers, Scale Lane, Hull.
151572	Harold Johnson, St. John's, N.F.L.	Sr.	Pt. Union, N.F.L. 1922	..	57	Fishermen's Union Trading Co., Lim., Port Union, Trinity Bay, N.F.L.
152306	Harold M. Flynn, St. John's, N.F.L.	Sr.	Placentia, N.F.L. 1926	..	32	James Baird, Lim., St. John's, N.F.L.
97717	Harold Margetts, Rochester.	Spl.	Frindsbury . 1890	..	45	Gilletts (Faversham), Lim., Standard Quay, Faversham. *Walter M. Gillett, 3, Victoria Rd., Faversham.*

* Foreign name "Beverwijk 5." † Foreign name "Beverwijk 9." ‡ Foreign name "V.H. & B. 61."
§ Foreign name "V. H. & B. 62." ‖ Foreign name "V. H. & B. 63." ** Formerly the "Aeger," foreign name "Aegir."
†† Foreign name "Irene." ‡‡ Formerly the "Sea."

Digitized by Google

Official No.	Name of Ship and Port of Registry.	Rig.	Where and When Built.	International Code Signal (Visual).	Registered Tonnage.	Owner, or Part Owner, and Manager (if recorded). ×Signifies *Managing Owner*. Italics signify *Manager*.
100956	Harold N., Chatham, N.B.	Sr.	Caraquet, N.B. . 1893	..	12	W. S. Loggie Co., Lim., Chatham, N.B.
159710	*Harold and Harry*, St. John's, N.F.L.	Yl.	Burlington, 1934 Green Bay, N.F.L.	..	8	Daniel Starks, Nippers Harbour, N.F.L.
130678	Harper, Lunenburg, N.S.	Sr.	Little Tancook, 1908 N.S.	..	10	John E. Leslie, Spry Bay, Halifax Co., N.S.
157004	Harricana No. 2, Ottawa, Ont.	—	Amos, Que. . 1931	..	117	Minister of Public Works, Ottawa, Ont.
149527	*Harrier*, Cowes . .	Cr.	Cowes, I.O.W. . 1926	..	5	Alfred H. S. Lane, "Fowey," 90, Manor Way, Beckenham, Kent.
86022	Harriet, Bathurst, R.G.	Cr.	Bathurst, R.G. . 1876	..	8	John S. Forster, Lovell St., Bathurst, R.G.
75305	Harriet, Fremantle, W.A.	Sr.	Fremantle, W.A. 1879	..	42	C. N. Murphy, Broome, W.A.
69913	Harriet, Gloucester .	—	Gloucester . 1876	..	33	Jacob Rice & Son, Lim., St. Owen's Wharf Docks, Gloucester. *Arthur H. Smith*, 13, *Howard St., Gloucester*.
87578	Harriet, Port Darwin .	Lr.	Hong Kong . 1897	..	9	Ah Ying, Port Darwin.
139846	Harriet Bella, St. John's, N.F.L.	Sr.	West Point, 1911 N.F.L.	..	12	Henry Stickland, West Point, La Poile, N.F.L.
151376	Harriet Jallow, Bathurst	Cr.	Bathurst . . 1916	..	14	John N'Jie, 47, Dobson St., Bathurst, Gambia.
129949	Harriet Mary, St. John's, N.F.L.	Sr.	Port aux Bas- 1911 ques, N.F.L.	..	19	William Currie, Port aux Basques, N.F.L.
159714	*Harriet Walton*, St. John's, N.F.L.	Sr.	Glovertown, 1935 Bonavista Bay, N.F.L.	..	69	Newfoundland Labrador Export Co. Lim., St. John's, N.F.L.
106241	Harriett, Fremantle .	Sr.	Brisbane Water, 1899 N.S.W.	..	13	Charles H. E. Blackman, Broome, W.A.
140741	Harriett N., Turks Islands.	Sp.	Bambarra, Caicos 1916	..	7	William N. Hamilton, Bambarra, Caicos Islands.
109559	Harriot, Lowestoft .	Yl.	Oulton Broad . 1897	..	1	×William E. Dixon, Oulton Broad, Lowestoft.
49045	Harry, Bathurst, R.G. .	Sr.	Bathurst, R.G. . 1868	..	27	Bathurst Trading Co., Lim., Wellington St., Bathurst, R.G.
60811	Harry, Rochester . .	Spl.	Chiswick . . 1868	..	33	×Frank F. Fowler, 5, Albion Place, Blackfriars Bridge, London.
159367	*Harry (The)*, Cape Town	Sr.	Cape Town . 1936	..	7	Stephan Bros., Lim., 48, Bree St., Cape Town.
138620	Harry A. McLennan, Bridgetown, Barbados.	Sr.	Campbeltown, 1919 N.B.	V.Q.C.N	643	Harry A. McLennan, Lim., Campbeltown, N.B.
116688	Harry Dickson, Richibucto, N.B.	Sr.	Richibucto, N.B. 1909	..	10	Levi M. Robichaud, Richibucto, N.B.
28186	Harry Herbert, Liverpool	—	Rhyl . . 1860	M.Q.Y.W	124	R. & J. H. Rea, Lim., Cory Bldgs., Fenchurch St., London, E.C.3. *Reginald J. Speller, same address*.
139838	Harry V. M., St. John's, N.F.L.	—	White Rock, 1916 Trinity Bay, N.F.L.	..	26	Orlando J. Morris, Trinity, N.F.L.
103744	Harry Smith, St. John's, N.F.L.	Sr.	Lunenburg, N.S. 1896	..	79	George Hardy, Jersey Harbour, N.F.L. *John H. Whitaker*, 33, *Westcott St., Hull*.
159630	Harry and Jennie, St. John's, N.F.L.	Sr.	Musgrave . 1935 Harbour, Notre Dame Bay, N.F.L.	..	50	Jacob Guy, Musgrave Harbour, Notre Dame Bay, N.F.L.
121171	Hart, Sydney, N.S.W. .	Cr.	Berry's Bay, 1907 N.S.W.	..	11	Roland S. Waterhouse, Tulagi, British Solomon Islands.
113328	Harter, Southampton .	—	Southampton . 1897	..	73	R. & J. H. Rea, Lim., Cory Bldgs., Fenchurch St., London, E.C.3. *Reginald J. Speller, same address*.
147181	Hartland, Liverpool .	—	Runcorn . . 1900	..	60	William Cooper & Sons, Lim., Widnes Dock, Widnes. *James H. Cooper*, "*Home Bay*," *Derby Rd., Widnes*.
79315	Hartley, Adelaide, S.A. .	—	Echuca, Vic. . 1879	..	83	William R. Randall, Gumeracha, S.A.
155232	*Hartlock, Vancouver, B.C.	—	Tacoma, Wash., 1919 U.S.A.	..	2101	Straits Lumber Co., Lim., Red Gap, B.C.
154132	*Harvard*, Georgetown, Demerara.	Sr.	Essex, Mass., 1891 U.S.A.	..	73	Albert E. Graham, Bay St., Bridgetown, Barbados.
80290	*Harvest King*, Dublin .	F &A	Runcorn . . 1879	E.I.G.N	81	×George Kearon, 24, King's Hill, Arklow, co. Wicklow.
136091	*Harvest Star*, Londonderry.	Lr.	Killybegs, Co. 1912 Donegal.	..	18	×John Loque, Killybegs.
119514	Harvester, St. John's, N.F.L.	Sr.	Indian Arm., 1905 N.F.L.	..	22	James Ryan, Bonavista, N.F.L.
134927	†Harvey and Maud, St. John's, N.F.L.	Sr.	Creston, N.F.L. 1916	..	34	William Clarke, Tack's Beach, Placentia Bay, N.F.L.
152278	Hassonke, Bathurst .	—	Bathurst . . (*a*)	..	8	Palmine Lim., 32, Wellington St., Bathurst, R.G.
86628	Haste Away, Ipswich .	Spl.	Harwich . . 1886	..	46	×Samuel J. Peters, Hermine House, Eastern Esplanade, Southend-on-Sea.
107811	Hastings, Peterboro', Ont.	—	Burnett's Mills, 1898 Ont.	..	36	Frank Burnett, Birdsall, Ont.
157989	Hatamen, Shanghai .	—	Shanghai . . 1933	..	33	British-American Tobacco Co., Lim., Westminster House, Millbank, London, S.W.1.
150965	*Hatavan*, Charlottetown, P.E.I.	Sr.	Meteghan, N.S. . 1924	..	39	B. Compton Lim., Belle River, P.E.I.
125518	Hathor, Yarmouth .	Wy.	Reedham . . 1905	..	23	Miss Ethel M. Colman, Carrow Abbey, Norwich.
88401	Hattie, Digby, N.S. .	Sr.	Green Cove, N.S. 1884	..	37	Frank Elliott, Port George, Annapolis, N.S.
134930	Hattie A. Heckman, St. John's, N.F.L.	Sr.	Essex, Mass., 1895 U.S.A.	..	73	Ashbournes, Lim., Twillingate, N.F.L.
122248	Hattie B., St. Andrew's, N.B.	Sp.	Meteghan, N.S. . 1903	..	10	Wilmot Benson, Grand Manan, N.B.
112190	Hattie Hutt, Chatham, Ont.	Sr.	Saugatuck, 1873 U.S.A.	..	188	Frank Granville, Chatham, Ontario.

* Foreign name "Endymion." † Formerly the "Lillian Walsh."

Digitized by Google

Official No.	Name of Ship and Port of Registry.	Rig.	Where and When Built.	International Code Signal (Visual).	Registered Tonnage.	Owner, or Part Owner, and Manager (if recorded). ×Signifies *Managing Owner*. Italics signify *Manager*.
126579	Hattie L. B., Port Hawkesbury, N.S.	Sr.	Little River, N.S. 1911	..	12	Medrick Le Blanc, Little River, N.S.
130422	Hattie Loring, St. Andrew's, N.B.	Sr.	Gouldsborough, Maine, U.S.A. 1895	..	46	Charles E. Morrell, Freeport, Digby Co., N.S.
139858	Hattie M. C., St. John's, N.F.L.	Sr	Otten's Point, N.F.L. 1916	..	13	James T. Courtney, Ottens Point, N.F.L.
130472	Hattie M. J., Halifax, N.S.	Sr.	Tancook, N.S. . 1909	..	12	Richard Coolen, East Dover, Halifax, N.S.
122430	Hattie Maud, Halifax, N.S.	Sr.	Tancook, N.S. . 1908	..	16	John J. Berrigan, Canso, Guysboro' Co., N.S.
142954	*Hattie Rose*, St. John's, N.F.L.	Sr.	Margaree, N.F.L. 1919	..	10	Harold Le Moine, Rose Blanche, N.F.L.
152353	Hattie T. Monk, St. John's, N.F.L.	Sr.	Monkstown, Placentia Bay, N.F.L. 1926	..	30	John Monk, Monkstown, Placentia Bay, N.F.L.
105843	Haughty Belle, London .	Spl.	Greenwich . 1896	..	53	×Stanley Earl, "Broad View," The Esplanade, Rochester, Kent.
119577	Hauraki, Townsville .	K.	Thursday Is. . 1904	..	15	Cleveland & Vidgen, Lim., 89, Pitt St., Sydney and Thursday Island, Queensland.
117664	Havanah, Sydney, N.S.W.	Yl.	Berry's Bay, N.S.W. 1904	..	21	Miss Jenny M. B. Bock, "Austerlitz," Forrest St., Haberfield, Ashfield, N.S.W.
21895	Havelock, London .	Spl.	Nine Elms . 1858	..	56	×John A. Drew, 37, Crutched Friars, London.
127182	Haven, Shanghai . .	Yl.	Shanghai . . 1909	..	9	Grant Wallace, 8, Canton Rd., Shanghai.
160710	Haverton, Middlesbrough	—	Middlesbrough . 1883	..	198	Jarrow Dredging & Salvage Co., Lim., 20, Humbert St., Jarrow-on-Tyne, Durham. *Henry Kirton, Lemington Hall, Lemington-on-Tyne.*
164791	*Hawa Dilli*, Penzance .	K.	Newlyn, Penzance, Cornwall. 1897	..	13	Maud M. Laity, 35, Killigrew St., Falmouth, Cornwall.
146400	**Hawarden Castle*, Chester	—	Germany . . 1907	M.N.D.J	147	×William Worrall, D.S.C., 15, Dee View Rd., Connah's Quay, Flint.
129253	Hawfinch, Hull . .	—	Beverley . . 1909	..	92	John A. Scott, Lim., 11, High St., Hull. *Roland Hesltine, 15, Marlborough Ave., Hull.*
120033	Hawk, Fremantle, W.A.	Sr.	Fremantle. . 1907	..	13	Herbert M. Parkes, Onslow, W.A.
156927	Hawk, Halifax, N.S. .	Sp.	Shelburne, N.S. 1929	..	10	Alexander Montgomerie, 71, Upper Water St., Halifax, N.S.
118757	Hawk, Hull . . .	—	Beverley . . 1903	..	87	John A. Scott, Lim., 11, High St., Hull. *Roland Heseltine, 15, Marlborough Ave., Hull.*
82684	†*Hawk*, Melbourne .	K.	Aratapu, N.Z. . 1881	V.J.P.X	62	Wilfred B. Crouch, Lipson St., Port Adelaide S. Australia.
121544	Hawk, St. John's N.F.L.	Sr.	Smith Sound, N.F.L. 1900	..	23	James T. Waters, Lance Cove, Trinity Bay, N.F.L.
114319	‡*Hawk*, Southampton .	Yl.	Emsworth. . 1901	M.P.R.W	14	Edward H. Secker, The Badminton Club, 100, Piccadilly, London, W.1.
162746	*Hawke*, London . .	Cr.	(a) 1886, Rebuilt, 1910, Joure, Holland.	..	5	Merlin T. Minshall, 9, Melbury Rd., W. Kensington, London, W.14.
141088	Hawker, St. John's, N.F.L.	Sr.	Shelburne, N.S. 1919	..	95	Roberts Shipping Co., Lim., St. John's, Newfoundland.
131783	Hawkeshead, Southampton.	—	Woolston, Hants 1911	..	134	R. & J. H. Rea, Lim., Cory Bldgs., Fenchurch St., London, E.C.3. *Reginald J. Speller, same address.*
126562	Hawley Brothers, Sydney, N.S.	Sr.	Ingonish . . 1909 Rebuilt 1922	..	15	James T. Hawley, Ingonish, Victoria Co., N.S.
57562	*Hawthorn*, Adelaide .	K.	Franklin, Tas. . 1875	..	47	Harvey J. Snelling, Kingscote, S. Aus.
96323	Hawthorn, Liverpool .	F.	Winsford . . 1859	..	46	Salt Union, Lim., Colonial House, Liverpool. *Eustace C. Wickes, same address.*
155513	Haydar, Zanzibar .	Sr.	(a) (a)	..	21	Adamjee Jafferjee & Co., Sokomohogo, Zanzibar.
122498	Hayward, Chatham, N.B.	—	Loggieville, N.B. 1908	..	88	Northern Dredging & Construction Co., Lim., Loggieville, N.B.
126258	Hayward, 5, Chatham, N.B.	—	U.S.A. . . (a)	..	115	Northern Dredging & Construction Co., Lim., Loggieville N.B.
126259	Hayward, 6, Chatham, N.B.	—	U.S.A. . . (a)	..	123	Northern Dredging & Construction Co., Lim., Loggieville, N.B.
99939	*Hazard*, Barrow . .	Cr.	Barrow . . 1893	M.Q.L.B	7	×Sydney H. Hillier, 11, Holden St., Battersea, London, S.W.11.
117911	Hazard, St. George's, Grenada.	Sp.	Petit Martinique 1905	..	13	Gregg Joseph, Petit Martinique.
122577	Hazard, Yarmouth, N.S.	Sr.	Yarmouth, N.S.. 1907	..	63	Samuel Hart, Jamaica, B.W.I.
163243	*Haze*, Rochester . .	Yl.	Hamworthy, Poole. 1934	M.K.M.X	13	Charles Willis, "The Moorings," Rochester, Kent.
121863	Hazel, Charlottetown, P.E.I.	Sr.	La Have, N.S. . 1906	..	71	Norman MacLeod, Murray River, P.E.I.
122139	Hazel, Yarmouth, N.S. .	Sp.	Barrington, N.S. 1906	..	10	David E. Watkins, Barrington, N.S.
82931	Hazel Gray, Georgetown, Demerara.	Yl.	Georgetown, British Guiana. 1931	..	9	John A. Henderson, Southborough Common, Kent.
116677	Hazel L., St. Andrew's, N.B.	Sp.	Shelburne, N.S. 1904	..	15	Manford Lorimer, Grand Manan, N.B.
141695	Hazel L. Myra, Bridgetown, Barbados.	Sr.	Bridgewater, N.S. 1920	..	191	Hazel L. Myra Shipping Co., Lim., Halifax, N.S.
151610	Hazel Minnie, St. John's, N.F.L.	Sr.	Springdale, N.F.L. 1923	..	47	James Rodgers, Old Perlican, Trinity Bay, N.F.L.
155748	§*Hazel P. Blackwood*, St. John's, N.F.L.	Sr.	Essex, Mass., U.S.A. 1891	..	65	Edward C. Blackwood, Trinity, N.F.L.
138651	Hazel W., Charlottetown, P.E.I.	Sr.	Tatamagouche, N.S. 1917	..	21	Vincent L. Richard, Charlos Cove, Guysboro Co., N.S.

* Foreign name "Columbus." † Formerly a steamer. ‡ Formerly the "Loiterer." § Formerly the "Gladiator."

Digitized by Google

Official No.	Name of Ship and Port of Registry.	Rig.	Where and When Built.	International Code Signal (Visual).	Registered Tonnage.	Owner, or Part Owner, and Manager (if recorded). ×Signifies *Managing Owner.* Italics signify *Manager.*
86610	*Hasy Morn*, Shoreham .	Yl.	Torquay, Devon 1880	M.K.T.Y	7	×John H. Reeves, Rose Tor, Chestnut Avenue Torquay, Devon.
152777	*Heab (The), Quebec .	Sr.	Iberville, P.Q. . 1925	..	93	Quebec Eels Corporation, 47, St. James St., Quebec.
62154	†Hearts of Oak, Castries, St. Lucia.	Sr.	Plymouth . 1870	..	33	Emanuel Felix, Castries, St. Lucia, B.W.I.
102349	*Heartsease*, Auckland, N.Z.	Cr.	Auckland, N.Z. . 1899	..	5	William G. Douglas, Tuki Tuki, Havelock North, N.Z.
114585	‡*Heartsease*, Southampton	Sr.	Southampton . 1903	M.G.F.M	122	Theodore B. Andre, Victoria Gdns., Notting Hill Gate, London, W.11.
118523	Heath, Fremantle, W.A.	Sr.	Guildford, W.A. 1903	..	13	Streeter & Male, Lim., Broome, W.A.
140575	Heathdale, Liverpool .	—	Runcorn . . 1896	..	55	Richard Abel & Sons, Lim., 7 & 9, James Street, Liverpool. *Fred Abel, same address.*
163663	*Heather*, Southampton .	Cr.	Lymington, Hants. 1935	..	8	Horace W. Goodwin, Hill Crest, Upper Hill Lane, Southampton.
32005	Heather Bell, Newcastle, N.S.W.	Bk.	Aberdeen . . 1855	V.J.P.Y	479	Herbert Cuthbertson, Newcastle, N.S.W.
119238	*Heather Belle*, Hobart, Tas.	K.	Hobart, Tas. . 1905	..	40	William Edwards, Clarence Park, S. Aus.
131619	Heather Flower, Fremantle, W.A.	Sr.	Fremantle, W.A. 1911	..	13	Ancell C. Gregory, Broome, W.A.
163029	*Heatherbell*, Greenock .	K.	St. Monance . 1932	M.J.Q.J	18	×John H. Pearson, White Wickets, Copt Heath, Solihull, Warwickshire.
148480	Heathercliffe, Hull .	—	Gainsborough . 1922	..	89	W. Bleasedale & Co., Lim., Colonial Chambers, Princes Dock Side, Hull. *Frederick Baker, 33, Wellesley Avenue, Hull.*
148046	Hebburn U.D.C. Hopper No. 1, Newcastle.	—	Hebburn-on-Tyne. 1923		272	Urban District Council of Hebburn, Argyle St., Hebburn-on-Tyne. *Henry Patterson, same address.*
146960	*Hebe*, Southampton .	K.	Svendborg . 1913	M.B.R.J	19	Bernard G. C. Morice, Dumore, Bosham, Sussex.
144737	*Heber*, Skibbereen .	Ny.	Baltimore, Co. Cork. 1915	..	3	×Michael Driscoll, Hare Island, Church Cross, Skibbereen, Co. Cork.
154615	*Hebridean*, Halifax, N.S.	Sr.	Mahone Bay, N.S. 1928	..	79	Minister of Marine and Fisheries, Ottawa, Ont.
101035	Heckla, Sydney, N.S.W.	Lr.	Berry's Bay, N.S.W. 1892	..	13	Norman Wheatley, Gizo, Solomon Islands.
117421	*Hecla*, Port Adelaide .	K.	Birkenhead, S.A. 1903	..	15	Norman K. P. Irvine, Birkenhead, S. Aus.
38468	Hector, Arichat, C.B. .	Sr.	River Bourgeois, N.S. 1865	..	35	George Walker, Basin River Inhabitants, C.B.
90735	Hector, Pt. Hawkesbury, N.S.	Sr.	Basin River Inhabitants, N.S. 1886	..	11	Nicholas McDonald, Basin River Inhabitants, N.S.
88694	Hector, St. John's, N.F.L.	Bkn.	St. John, N.B. . 1885	..	498	Dominion Coal Co., Lim., Montreal, Que.
114381	Hector, Shanghai . .	—	(a) (a)	..	414	Taku Tug & Lighter Co., Lim., Hong Kong.
56416	§Hector Cundy, Plymouth	Sr.	Aberdovey . 1871	M.L.Q.K	87	×John N. Roose, "Oaklands," Oreston, Plymouth.
112985	Hector McDonald, St. John's, N.F.L.	Sr.	Fortune, N.F.L. 1900	..	18	Robert K. Bishop, St. John's, N.F.L.
119746	Hedon, Southampton .	—	Swanwick . 1895	..	73	J. R. Wood & Co., Lim., 345, Gray's Inn Rd., King's Cross, London, W.C.1. *Arthur W. Edmondson, 42, Brunswick Sq., Hove, Sussex.*
105127	Heed, St. George, Grenada.	Sp.	Carriacou . . 1895	..	10	Napoleon Thomson, Carriacou, Grenada.
159445	*Hei Mong*, Hongkong .	Jk.	Macao . . 1932	..	10	Harold F. Collier, Yeung Kong, Kwang Tung Province, South China.
69937	Helen, Bathurst, R.G. .	Cr.	Bathurst, R.G. . 1872	..	23	Bathurst Trading Co., Lim., Wellington St., Bathurst, R.G.
163090	*Helen*, Dartmouth .	Cr.	Dartmouth . 1935	M.K.K.R	10	Sir John Dashwood, Bt., West Wycombe Park, Bucks.
127061	Helen, London . .	Cr.	Ipswich . . 1881	..	7	Douglas R. Collins, c/o Barclays, Bank, Lim., 161, New Bond St., London, W.1.
49280	Helen, Melbourne .	—	Greenock . . 1864	..	304	Victorian Lighterage Proprietary, Lim., Melbourne, Victoria.
101732	Helen, Melbourne . .	Cr.	Melbourne . 1896	..	10	Geo. Fredk. Garrard, Melbourne.
103876	‖Helen, Montreal . .	—	Toledo, U.S.A. . 1894	..	105	Emile Charland, 468, William St., Montreal.
94550	Helen Amy Innes, Kirkwall.	Sk.	Cowie . . 1886; Rebuilt . 1904	..	38	×William Sutherland, jun., Little Lurdy, Flotta, Orkney.
145946	Helen Bate, Liverpool .	Sr.	Runcorn . . 1906	..	68	W. Bate & Co., Lim., 20, Redcross St., Liverpool. *Edward Tyson, same address.*
116442	Helen C. Morse, St. John's, N.F.L.	Sr.	Sable River, N.S. 1903	..	78	Charles B. Spencer, Fortune, N.F.L.
134509	*Helen Clare*, Canso, N.S.	F &A	Isaac's Harbour, N.S. 1923	..	23	Freeman & Giffin Co., Lim., Isaac's Harbour, N.S.
156722	Helen Forsey, St. John's, N.F.L.	Sr.	Lunenburg, N.S. 1929	..	98	William Forsey, Grand Bank, N.F.L.
126185	Helen Glenn, Shelburne, N.S.	Sp.	Jordan Bay, N.S. 1908	..	10	John J. Rankin, Inverness, N.S.
119378	Helen May, Lowestoft .	K.	Lowestoft . 1904	..	59	×John M. Barnard, 12, Trawl Market, Lowestoft.
124930	Helen Miller Gould, St. John's, N.F.L.	Sr.	Flat Island, N.F.L. 1907	..	24	Michael Hann, Petit Forte, Placentia Bay, N.F.L.
112504	*Helen Moore*, Melbourne.	K.	Sydney, N.S.W. 1900	..	46	William Knights, Williamstown, Victoria, Aus.
116874	Helena, St. Catherine's, Ont.	—	Merrilton . . 1905	..	218	Canadian Sand and Gravel Co., Lim., Thorold, Ontario.
72782	Helena, Shanghai . .	Sr.	Yokohama . 1880	..	61	Mrs. Catherine White, Yokohama, Japan.
85257	Helena Anna, Fowey .	Sr.	Pekela, Holland. 1870	M.Q.R.T	134	×William Varcoe Kellow, Tywardreath, Par Station, Cornwall.

* Formerly a motor vessel. † Formerly the "Matilda." ‡ Formerly the "Adela." § Formerly the "Cecil Brindley." ‖ Formerly the "No. 4."

Digitized by Google

Official No.	Name of Ship and Port of Registry.	Rig.	Where and When Built.	International Code Signal (Visual).	Registered Tonnage.	Owner, or Part Owner, and Manager (if recorded). ×Signifies *Managing Owner*. Italics signify *Manager*.
83573	Helene, Basseterre, St. Kitts.	Sp.	St. Kitts . . 1881	..	8	John W. Thurston, Basseterre, St. Kitts.
103790	*Helene, St. John's, N.F.L.	Sr.	Sable River, N.S. 1898	..	75	A. H. Murray & Co., Lim., St. John's N.F.L.
109463	Helga, Liverpool . .	Cr.	Itchen Ferry . 1898	..	6	John B. Kinmonth & Maurice H. Kinmonth, 101, Thurlow Park Rd., Dulwich, London, S.E.21.
136620	Heliotrope, Lowestoft .	K.	Galmpton . 1916	..	22	Miss Ivy L. Painter, 80, Haward St., Lowestoft. *Clarence C. Painter, same address.*
157684	*Hell Cat*, Georgetown, Cayman Islands.	K.	Georgetown, Cayman Islands. 1934	..	5	Walter M. Cottrell, Georgetown, Grand Cayman, Cayman Islands, B.W.I.
150009	Hella, Turks Islands .	Sp.	Kew, Caicos Is. . 1917	..	4	Simon A. Robinson (*c*).
135408	Help Us, Grenada .	Sp.	Harvey Vale, Carriacou. 1910	..	9	James Billy, Belmont, Carriacou.
87228	Helvellyn, Rochester .	Spl.	Sittingbourne . 1884	..	49	Associated Portland Cement Manufacturers, Lim., Portland House, Tothill St., London, S.W.1. *James A. White, same address.*
161505	*Helvick Head*, Colchester.	K.	London . . 1900	..	6	Arthur J. Jarman, Lam Ric, 300, Green Lane, New Eltham, Kent.
148456	Hen, Hull	—	Selby . . 1925	..	112	John A. Scott, Lim., 11, High St., Hull. *Roland Heseltine, 15, Marlborough Avenue, Hull.*
134735	Henbury, Bristol . .	—	(*a*) (*a*)	..	99	T. R. Brown & Sons, Lim., 4, The Grove, Queen Square, Bristol. *Henry R. Brown, same address.*
136487	Heng Bee, Singapore .	Sr.	Singapore . 1914	..	98	Tan Thang, 172, Beach Rd., Singapore.
136525	Heng Cheong, Singapore.	Lug.	Singapore . . 1915	..	132	Lee K. Hock, 68, Amoy Street, Singapore.
139699	Heng Kiang, Shanghai .	—	Shanghai . . 1916	..	38	Asiatic Petroleum Co. (North China), Lim., St. Helen's Court, Great St. Helen's, London.
135028	Heng Seng, Singapore .	Sr.	Singapore . . 1913	..	183	Tan Thang, 172, Beach Rd., Singapore.
150123	Heng Soon, Singapore .	Sr.	Singapore . . 1919	..	118	Tan T. Cheong, 111, Havelock Rd., Singapore.
123916	Heng Soon Seng, Singapore.	Jk.	Singapore . . 1909	..	67	Chan. C. Song, 60, Cross St., Singapore.
114119	Heng Wak Soon, Singapore.	Tkg.	Singapore . . 1902	..	97	Yap Sim Tiong, 69, Duxton Hill, Singapore.
104991	Henkes, Basseterre, St. Christopher, B.W.I.	Sp.	St. Kitts . . 1895	..	7	Albert Berry, St. Barths.
148191	Henleaze, Bristol . .	—	Bristol . . 1925	..	65	T. R. Brown & Sons, Lim., 4, The Grove, Queen Square, Bristol. *Henry R. Brown, same address.*
126578	Hennepin, Port Hawkesbury, N.S.	Sr.	Grand Etang, N.S. 1911	..	12	Joseph M. Cormier, Grand Etang, N.S.
112009	Henrietta, Port Arthur, Ontario.	—	Duluth, Minn., U.S.A 1879	..	125	Algoma Builders' Supply Co., Lim., Port Arthur, Ontario.
78963	Henrietta, Truro . .	K.	Malpas, Corn. . 1878	M.J.J.V	65	×James Ferguson, Sea View, Harbour Rd., Kilkeel, Co. Down.
123455	Henrietta D., St. John's, N.F.L.	Sr.	Smith Sound, N.F.L. 1906	..	36	William N. Snelgrove, Catalina, N.F.L.
31531	Henry, Adelaide, S.A. .	K.	Adelaide, S.A. . 1850	V.J.P.Z	38	South Australian Stevedoring Co., Lim., Lipson St., Adelaide, S.A.
43675	Henry, Bristol . .	Sp.	Stourport . . 1862	..	38	×George Head, 1, Clift House Rd., Ashton Gate, Bristol.
113443	Henry, Liverpool . .	Sp.	Sankey Bridge . 1877	..	61	Bishop's Wharf Carrying Co., Lim., 601, Tower Bldgs., Water St., Liverpool, 3. *Edward Jones, same address.*
118381	Henry, London . .	Spl.	Grays . . 1904	..	44	×Samuel Lecquire, Grays, Essex.
160043	†Henry H., Hull . .	—	Gainsborough . 1927	..	70	John Harker, Lim., Knottingley, Yorks. *Elijah K. Thirkettle, Springfields, Knottingley.*
122114	Henry H. Dicks, Charlottetown, P.E.I.	Sr.	New Harris, C.B. 1906	..	65	Earl Lord, Crapaud, P.E.I.
155789	Henry Healey, St. John's, N.F.L.	Sr.	Fox Harbour, Placentia Bay, N.F.L. 1928	..	19	James Healey, Fox Harbour, Placentia Bay, N.F.L.
151826	‡Henry Meeks, Melbourne	—	Leyden, Holland. 1913	..	296	Melbourne Harbor Trust Commissioners, Market St., Melbourne.
103205	§Henry Miller, Charlottetown, P.E.I.	Sr.	Essex, Mass. . 1880	..	67	Joseph W. White, Murray Harbour, King's Co. P.E.I.
67209	Henry Stevenson, Lowestoft.	K.	Brixham . . 1872	..	58	(*b*) × Wm. Voysey, Junr., Topsham, Devon.
55141	Henry Tinnoth, Rochester	Spl.	Halling, Kent. . 1866	..	50	×Charles L. White, 32, Watterton Ave., Denton, Gravesend, Kent.
138240	Henry Witbeck, Montreal	Sp.	Manitowoc, Wis. 1883 Rebuilt, Sorel, Que. . . 1917	..	587	Sincennes McNaughton Line, Lim., 75, Common St., Montreal.
146893	Henry Wright, Grimsby.	—	New Holland . 1925	..	101	Hull & Grimsby Water Transport Co., Lim. Crown Dry Dock, Garrison Side, Hull. *John H. Whitaker, Oriental Bldgs., High St. Hull.*
97727	Henry & Jabez, Rochester	Bge.	Sittingbourne . 1890 Rebuilt . 1908	..	46	Wills & Packham, Lim., Crown Quay, Sittingbourne, Kent. *Henry Packham, Haslemere, London Road, Sittingbourne.*
108229	Her Majesty, London .	Spl.	Limehouse . 1897	..	50	E. J. & W. Goldsmith, Lim., 110, Fenchurch St. London, E.C.3. *Edward J. Goldsmith, same address.*
109106	Her Majesty, Ramsgate .	Spl.	Sittingbourne . 1897	M.G.R.Y	53	F. T. Everard & Sons, Lim., The Wharf, Greenhithe, Kent. *Frederick T. Everard, same address.*
129492	Hera, London . .	Cr.	Dumbarton . 1908	M.N.G.B	14	George T. Millward, La Cercola, Capri, Italy.

* Foreign name "Normande." † Formerly the "C.L. & Co. 3." ‡ Foreign name "H.A.M. No. 55." § Formerly the "Aroostook."

Digitized by Google

Official No.	Name of Ship and Port of Registry.	Rig.	Where and When Built.	International Code Signal (Visual).	Registered Tonnage.	Owner, or Part Owner, and Manager (if recorded). ×Signifies *Managing Owner*. Italics signify *Manager*.
162797	*Herald*, Portsmouth	K.	Southampton . 1911	..	2	Comdr. Henry M. Denham, R.N., H.M.S. "Dolphin," Submarine Depot, Gosport, Hants.
121468	Herald, St. John's, N.F.L.	Sr.	Trinity Bay . 1906	..	27	Walter Martin, New Pelican, N.F.L.
130663	Herb-Curwin, Richibucto, N.B.	Sr.	Richibucto, N.B. 1911	..	10	Frank Dignard, Tracadie, N.B.
97716	Herbert, Rochester	Spl.	Conyer, Kent . 1890	M.Q.G.J	49	London and Rochester Trading Co., Lim., Canal Rd., Rochester, Kent. *Maurice O. Gill, same address.*
94575	Herbert Gordon, London	Spl.	Sittingbourne . 1889 / Rebuilt . 1904	..	41	Hon. Jestyn Phillipps, Landwade Hall, Exning, Newmarket, Suffolk.
52230	Hercules, Brisbane	—	Brisbane . . 1866	..	134	Council of the Shire of Carpentaria, Normanton, Queensland.
63575	*Hercules, Liverpool	—	Rutherglen, Glasgow. 1870	M.D.D.Q	181	William Cooper & Sons, Lim., West Bank Dock, Widnes. *James H. Cooper, "Home Bay," Derby Road, Widnes.*
83628	Hercules, Sydney, N.S.W.	Lr.	Berry's Bay, N.S.W. 1881	..	8	George Smith, Thursday Island, Queensland.
95605	Here am I, St. John's, N.F.L.	Sr.	Placentia Bay, N.F.L. 1888	..	31	William C. Job, St. John's, N.F.L.
156897	*Hereanthere*, Vancouver	Yl.	Vancouver, B.C. 1930	..	7	Miss Lilian M. Arnould, R.R. No. 2, Sardis, B.C.
125624	Hereford, London	Spl.	Sittingbourne . 1907	..	33	Eastwoods, Lim., 47, Belvedere Rd., London, S.E.1. *Herbert F. Fuller, same address.*
162772	*Herga*, Portsmouth	K.	Portsmouth . 1930	M.B.Q.D	4	Meredith F. Wren, Reform Club, Pall Mall, London, S.W.1.
163707	*Herga*, Southampton	Cr.	Bristol . . 1905	..	17	Lt.-Col. Edward H. H. Elliott (Retd.), Fleetwater House, Minstead, Lyndhurst, Hants.
138547	Hermada, Lunenburg	Sr.	Shelburne, N.S. . 1917	..	98	John R. White, Jersey Harbour, Fortune Bay, N.F.L.
76911	†Hermione, Southampton.	Sr.	Gosport . . 1878	..	86	William D. Johnston, 61, Lansdowne Rd., Dublin.
133499	*Hermione III*, Hobart	—	Hobart . . 1914	..	8	Gerald A. Roberts, Hobart, Tasmania.
160868	Hern, Hull	—	Howden . . 1929	..	101	John A. Scott, Lim., 11, High St., Hull. *Roland Heseltine, 15, Marlborough Ave., Hull.*
109098	Hero, Hull	Sp.	Mexborough . 1883	..	49	Mrs. Sarah H. Steward, 27, Lockwood St., Hull. *Ernest Moxon, same address.*
52311	Hero, St. John's, N.F.L.	Sr.	Fortune, N.F.L. 1866 / Rebuilt . 1880	..	42	Geo. Tuck, Fortune, N.F.L.
128851	Heron, Dublin	K.	Arklow . . 1909	E.I.G.W	12	Charles M. Knight, Sandhills Cottage, Sandbanks, Dorset.
112215	*Heron*, Hamilton	Sr.	Gravenhurst, Ont. 1932	..	18	William I. S. Hendrie, 252, James St. South, Hamilton, Ont.
116153	Heron, Hull	—	Beverley . . 1903	..	87	John A. Scott, Lim., 11, High St., Hull. *Roland Heseltine, 15, Marlborough Avenue, Hull.*
121074	Heron, Hull	—	New Holland . 1905	..	71	Co-operative Wholesale Society, Lim., 1, Balloon St., Manchester. *Thomas Brodrick, same address.*
110174	Heron, London	Spl.	Greenhithe . 1899	M.G.X.K	64	×Edward J. Butcher, 15, Sutherland Avenue, Ladywood Estate, Orpington, Kent.
148576	Heron, London	Cr.	Woodbridge . 191	..	8	Henry G. Lynn, 37, Monument St., London.
90967	Heron, Rochester	Spl.	Milton . . 1884	..	40	Eastwoods, Lim., 35, New Broad St., London. *Herbert F. Fuller, 47, Belvedere Rd., London, S.E.1.*
119691	Heron, Southampton	—	Southampton . 1904	..	99	R. & J. H. Rea, Lim., Cory Bldgs., Fenchurch St., London, E.C.3. *Reginald J. Speller, same address.*
106202	Heron, Sydney, N.S.W.	K.	Blackwall, N.S.W. 1898	..	13	Harold N. Hockings, Thursday Island, Queensland.
165055	*Heron II*, Southampton	Bdn. Cr.	St. Helens, I.O.W. 1936	..	13	Stanley W. Cooper, Ettrick Lodge, Tower Rd., Branksome Park, Bournemouth.
157451	*Heron Brothers*, St. John's, N.F.L.	Sr.	North Bay, La Poile Bay, N.F.L. 1930	..	13	Robert A. Newman & Samuel Newman, Petites, N.F.L.
101149	Herreshoff, Sydney, N.S.W.	Cr.	Balmain, N.S.W. 1895	..	7	Cecil A. Coghlan, 164, Pitt St., Sydney, N.S.W.
127923	Herring, Liverpool	—	Southampton . 1908	..	167	Rea, Lim., 20, Water St., Liverpool. *George W. Madders, same address.*
154286	Herschal Monarch, Nassau, N.P.	Sr.	Long Cay, Bahamas. 1928	..	23	Herschal V. Whylly, Long Cay, Bahamas.
158853	*Hesper*, Annapolis Royal, N.S.	—	Port Wade, N.S. 1929	..	14	×Charles McWhinnie, Port Wade, Annapolis Co., N.S.
123821	‡Hesperides, London	K.	(*a*) (*a*)	M.C.R.T	8	Robert Fitz-M. Dixon, 24, Crutched Friars, London.
117226	Hesperus, St. John's, N.F.L.	Sr.	Kite Cove, N.F.L. 1902	..	19	Thomas W. Ginn, Change Islands, N.F.L.
136373	Hespia, Sydney, N.S.W.	K.	Thursday Is. . 1914	..	16	Wyben Pearling Co., Lim., Sydney, N.S.W.
101176	Hettie, St. John's, N.F.L.	Sr.	Fortune Bay, N.F.L. 1891	..	28	Isaac Williams, Pools Cove, Fortune Bay, N.F.L.
74428	*Hetty*, Falmouth	Sr.	Feock, Cornwall. 1877	M.J.K.K	67	Miss Frances M. Evans, 71, Seymour Rd., Gloucester. *Frank Evans, same address.*
88988	Hexham, Sydney, N.S.W.	—	Stockton, N.S.W. 1887	..	86	Shell Co. of Australia Lim., 49, Clarence St., Sydney, N.S.W.
123874	Hiap Ann, Singapore	Sr.	Singapore . . 1907	..	92	Mrs. Teo Geok Yean, 78, Cuppege Rd., Singapore.

* Formerly a steamer. † Formerly the "Aziola." ‡ Formerly the "Little Mary."

Digitized by Google

Official No.	Name of Ship and Port of Registry.	Rig.	Where and When Built.	International Code Signal (Visual).	Registered Tonnage.	Owner, or Part Owner, and Manager (if recorded). ×Signifies *Managing Owner*. Italics signify *Manager*.
156072	Hiap Guan, Singapore .	Jk.	Singapore . . 1927	..	113	Chiong C. Phuan, 58, Rochore Canal Road, Singapore.
156312	Hiap Hong, Singapore .	Lug.	Singapore . . 1930	..	151	Chiong C. Phuan, 58, Rochore Canal Road, Singapore.
151965	Hiap Huat, Singapore .	Sr.	Singapore . . 1924	..	103	Chiong C. Phuan, 58, Rochore Canal Road, Singapore.
153742	Hiap Kiat, Singapore .	Lug.	Singapore . . 1924	..	100	Chiong C. Phuan, 58, Rochore Canal Road, Singapore.
153753	Hiap Lim. Singapore .	Lug.	Singapore . . 1925	..	143	Chiong C. Phuan, 58, Rochore Canal Road, Singapore.
153778	Hiap Moh, Singapore .	Lug.	Singapore . . 1925	..	144	Chiong C. Phuan, 58, Rochore Canal Road. Singapore.
154187	Hiap Soon, Singapore .	Jk.	Singapore . . 1926	..	112	Chiong C. Phuan, 58, Rochore Canal Road, Singapore.
154213	Hiap Soon Heng, Singapore.	F.A	Singapore . . 1917	..	98	Tan B. Chuan, 421, Beach Rd., Singapore.
136477	Hiap Teck, Singapore .	F&A	Singapore . . 1914	..	121	Chiong C. Phuan, 58, Rochore Canal Road, Singapore.
132958	Hiawatha, Lowestoft .	Cr.	Oulton Broad, Lowestoft. 1910	..	2	Alfred J. Turner, Walmer House, London Road South, Lowestoft.
134868	Hiawatha II, St. John's, N.F.L.	Sr.	Glovertown, N.F.L. 1914	..	48	Garland Carew, Channel, N.F.L.
133997	Hibbert C. Chatham, N.B.	Sr.	Miminegash, R.I. 1913	..	56	Joseph H. Doucette, Pleasant View, Lot 1, Prince Co., Prince Edward Island.
115876	Hibernia, London .	—	Papendrecht . 1902	..	117	Samuel Williams & Sons Lim., 8, Lloyds Ave., London, E.C.3. *Alfred Williams, same address.*
120677	Hibernia, London . .	Spl.	Greenhithe . . 1906	M.C.S.F	79	F. T. Everard & Sons, Lim., The Wharf, Greenhithe, Kent. *William J. Everard, Accuba House, High St., Greenhithe, Kent.*
110967	Hibernia, Rochester .	Spl.	Strood . . 1899	..	45	×Mrs. Lilian A. Surridge, Old Crown Cottage, Mucking, Essex.
149895	*Hickory, Yarmouth .	—	Sliedrecht, Holland. 1922	..	37	Great Yarmouth Shipping Co., Lim., 49, South Quay, Gt. Yarmouth, Norfolk. *Henry I. Colville, same address.*
132502	*Hidden Treasure*, Dublin.	Ny.	Peel, I. of M. . 1911	..	14	Sea Fisheries Association of Saorstat Eireann Lim., 45, Kildare St., Dublin. *Eugene MacKenna, same address.*
155058	High Falls, Ottawa .	—	Buckingham, Que. 1928	..	29	James Maclaren Co., Lim., Buckingham, Que.
147144	Highcliffe, Hull . .	Sq.	Thorne . . 1924	..	63	W. Bleasdale & Co., Lim., Colonial Chambers, Princes Dock Side, Hull. *Frederick Baker, same address.*
163740	*Highflyer*, Poole . .	Sp.	Poole . . 1935	..	7	Lieut. Philip M. Filleul, D.S.C., R.N. (Ret.), "Gorse Hill," Brudenell Ave., Parkstone, Dorset.
158828	Highlander, Halifax, N.S.	Marconi	Dartmouth, N.S. 1930	..	5	Wallace R. MacAskill, 475, Barrington St., Halifax, N.S.
69914	Higre, Gloucester . .	F.	Gloucester . 1876	..	41	×Francis Hipwood, 23, Midland Rd., Gloucester.
163067	*Hilary*, Littlehampton .	Sp.	Littlehampton . 1933	M.B.C.T	7	Comdr. Thomas A. Jolliffe, R.N. (Retd.), 5, Brodrick Avenue, Alverstoke, Hants.
115275	Hilbre, Liverpool . .	Cr.	Chester . . 1902	..	6	Jack Blake, Monckton House, Alverstoke, Hants.
118994	Hilda, Fremantle, W.A. .	Sr.	Perth, W.A. . 1903	..	15	Ancell C. Gregory, Broome, W.A.
104054	*Hilda*, London . .	Spl.	Ipswich . . 1895	M.G.T.Y	30	Cecil H. Barclay, 73, Queens Gate, London, S.W.7.
96870	Hilda, Montreal . .	Bge.	Toronto, Ont. . 1898	..	418	Grant F. Pyke, 506, Princess St., Kingston, Ont.
117526	*Hilda*, Portsmouth .	Yl.	Kingstown . 1905	M.N.D.G	10	Norman A. Stein, Langgarth, Stirling.
122099	Hilda, Yarmouth, N.S. .	Sp.	Tusket Wedge, N.S. 1906	..	17	James A. Boudreau, Tusket Wedge, N.S.
127767	Hilda B. Moulton, St. John's, N.F.L.	Sr.	Burgeo, N.F.L. . 1910	..	66	Robert Moulton, Burgeo, N.F.L.
122244	Hilda E., St. Andrew's, N.B.	Sp.	Grand Manan . 1906	..	12	Joseph Moorhouse, Grand Manan, N.B.
157475	*Hilda Eliza*, St. John's, N.F.L.	Sp.	Meadows, Bay of Islands, N.F.L. 1931	..	21	Hayward Brake, Meadows, Bay of Islands, N.F.L.
139853	Hilda G. Reeves, St. John's, N.F.L.	Sr.	St. Lawrence, N.F.L. 1916; Rebuilt, Creston, N.F.L. 1936	..	26	James W. Wiscombe, Marystown, N.F.L.
106368	Hilda May, St. John's, N.F.L.	Sr.	Bonavista Bay, N.F.L. 1897	..	55	Robert S. Oldford, Musgrave Town, Bonavista Bay, N.F.L.
138330	*Hilda Viola*, St. Andrew's, N.B.	Sp.	Meteghan, N.S. . 1923	..	18	×Lawson Wilcox, Wood Island, N.B.
139857	Hill Caribou, St. John's, N.F.L.	Sr.	Channel, N.F.L. 1916	..	12	Philip Fitzpatrick, Marystown, N.F.L.
153754	Hilma, Singapore . .	Cr.	Brisbane . . 1920	..	4	Henry F. P. Albrecht, Eastern Extension Telegraph Co., Singapore.
126514	Himble No. 1, Victoria, B.C.	—	Victoria, B.C. . 1909	..	154	International Chemical Co., Lim., Stobart Pease Building, Victoria, B.C.
141298	Hind 3, Vancouver, B.C.	—	Vancouver . 1913	..	75	International Junk Co., Lim., 1573, Main St., Vancouver, B.C.
155445	Hindio, Z. 250, Zanzibar.	Sr.	Zanzibar . . 1923	..	20	Walji Hirji, Zanzibar.
94168	Hinode, Brisbane . .	K.	Thursday Island. 1898	..	13	William H. Luff, Thursday Island, Queensland.
147600	Hinton, London . .	—	Papendrecht . 1924	..	62	James' Dredging, Towage and Transport Co., Lim., 14, Dean's Yard, Westminster, London, S.W. *Robert E. V. James, same address.*

* Foreign name " Denver 19."

Digitized by Google

Official No.	Name of Ship and Port of Registry.	Rig.	Where and When Built.	International Code Signal (Visual).	Registered Tonnage.	Owner, or Part Owner, and Manager (if recorded). ×Signifies *Managing Owner*. Italics signify *Manager*.
129864	Hippo, Belize	—	British Honduras 1911	..	18	Henry Melhado, Belize, British Honduras.
(a)	*Hippocampus*, Nassau, N.P.	Yl.	New York. 1916	..	5	Ormond H. Curry & Godfrey W. Higgs, Nassau, N.P.
149188	*Hirondelle*, Colchester	Cr.	Gt. Hampton-on-Dart. 1881	..	6	×William E. Belgrave, Preston, Uppingham, Rutland.
103765	Hirondelle, Chatham, N.B.	Sr.	Caraquet, N.B. 1894	..	11	Thomas Ahier, Shippegan, N.B.
115809	His Majesty, London	Spl.	Sittingbourne 1902	..	56	H. R. Mitchell & Sons, Lim., 23a, Wellington Rd., Charlton, London, S.E.7. *Harry R. Mitchell, same address.*
162545	Hispania, London	Cr.	Pasages, Spain 1909	..	24	Patrick G. Egan & Lt. Rupert C. Egan, R.N., 24a, Curzon St., London, W.1.
151316	Hla Aung Gyi, Rangoon	Sr.	Kyaikkame 1919	..	28	Hpo Htui, Kyaikkawa, Burma.
151522	Hla Mai, Rangoon	Sr.	Moulmein 1913	..	62	Maung Thi Sin, 52, Norton St., Rangoon.
151492	Ho Choon, Singapore	F&A	Singapore 1921	..	134	Ho C. Hin, 261, Beach Rd., Singapore.
142193	Ho Ming, Shanghai	—	Shanghai 1920	..	47	Lancashire General Investment Co., Lim., 13-16, West Smithfield, London.
81154	*Hobah*, Bideford	K.	Mylor, Cornwall. 1879	M.G.F.D	55	×Charles Lamey, New St., Appledore, Devon.
160942	*Hobby*, Portsmouth	Bdn.	Portsmouth 1930	..	3	Stanley Beeton, Corbie Wood, Weybridge, Surrey.
152755	*Hobby*, Victoria, B.C.	K.	Victoria, B.C. 1926	..	8	Frank Fredette, 331, Michigan St., Victoria, B.C.
115418	Hobson, St. John's, N.F.L.	Sr.	Trinity East, N.F.L. 1899 Rebuilt 1902	..	16	Elisha Button, New Melbourne, Trinity Bay, N.F.L.
102267	*Hobsonville*, Auckland, N.Z.	Sr.	Auckland, N.Z. 1894	..	6	R. O. Clark, Lim., Auckland, N.Z.
151957	Hock Cheong, Singapore	F&A	Singapore 1918	..	107	Wee G. Choon, 36, Beach Rd., Singapore.
156295	Hock Choon, Singapore	K.	Singapore 1929	..	136	Wee G. Choon, 135, Beach Rd. Singapore.
154201	Hock Guan, Singapore	Junk	Singapore 1926	..	108	Wee G. Choon, 135, Beach Rd., Singapore.
151954	Hock Guan Seng, Singapore.	—	Singapore 1924	..	97	Lee K. Hock, 68, Amoy St., Singapore.
123915	Hock Huat, Singapore	Tkg.	Singapore 1904	..	196	Tan Thang, 172, Beach Rd., Singapore.
156100	Hock Lee, Singapore	Lug.	Singapore 1928	..	123	Yeo C. Swee, 96, Cairn Hill Rd., Singapore.
151955	Hock Moh Hin, Singapore	Lug.	Singapore 1922	..	128	Tan Kee Chye, 505, Beach Rd., Singapore.
156124	Hock Pee, Singapore	Sr.	Singapore 1928	..	103	Tan Soe, 399, Beach Rd., Singapore.
151948	Hock Seng Huat, Singapore.	Lug.	Singapore 1921	..	63	Timber & Produce Co., Lim., 5, Kampong Soopoo, Singapore.
154217	Hock Siew, Singapore	—	Singapore 1927	..	131	Tan Soe, 399, Beach Rd., Singapore.
101647	Hock Soon Kang, Singapore.	Tkg.	Johore 1893	..	86	Wee Boon Ting, 5, Martin Lane, Singapore.
134505	Hockomock, Canso, N.S.	Sr.	U.S.A. 1904	..	42	×S. Osborne Giffin. Goldboro', N.S.
157852	Hoe Lee, Singapore	Jk.	Singapore 1935	..	91	Yeo C. Swee, 36, Hamilton Rd., Singapore.
156272	Hoe Sian Kor, Singapore	Lug.	Singapore 1928	..	122	Ong S. Kiam, 14, Scotts Rd., Singapore.
156110	Hoi Ngian, Singapore	Lug.	Singapore 1928	..	80	Gammon (Malaya), Lim., Ocean Bldg., Singapore.
153776	Hoi Peng Lee, Singapore	Lug.	Singapore 1925	..	125	Yan W. Kong, 211, Kallang Rd., Singapore.
153978	*Hokianga*, Auckland, N.Z.	K.	Auckland, N.Z. 1929	..	76	A. G. Frankham, Lim., Auckland, N.Z.
136524	Hokien, Singapore	Lr.	Singapore 1915	..	126	Pang T. Lin, 75, Tanjong Rhu, Singapore.
147186	Holden, Liverpool	—	Widnes 1909	..	56	William Cooper & Sons, Lim., Widnes Dock, Widnes. *James H. Cooper, "Home Bay," Derby Rd., Widnes.*
145806	Holkar, Lowestoft	K.	Rye, Sussex 1924	..	49	×William J. Head, 21, Tennyson Rd., Lowestoft.
131820	Hollinhow, Southampton	—	Southampton 1913	..	162	R. & J. H. Rea, Lim., Cory Bldgs., Fenchurch St., London, E.C.3. *Reginald J. Speller, same address.*
125600	Hollyhock, London	—	Canning Town 1907	..	97	Associated Portland Cement Manufacturers, Lim., Portland House, 14, Tothill St., London, S.W.1. *James A. White, same address.*
141095	Holmes A. Frank, Chatham, N.B.	Sr.	Nordin, N.B. 1919	..	637	James Robinson, Millerton, N.B.
124481	Holmrook, Southampton	—	Southampton 1907	..	143	R. & J. H. Rea, Lim., Cory Bldgs., Fenchurch St., London, E.C.3. *Reginald J. Speller, same address.*
121397	*Holmwood, Wellington	Sr.	Marshfield, Oregon. 1900	Z.M.L.P	696	Holm Shipping Co., Lim., Wellington, N.Z. *Sydney Holm, 33, Johnston St., Wellington, N.Z.*
162431	Holt, Cowes	—	Cowes 1919 Reconstructed Newport, I.O.W. 1934	..	82	Vectis Shipping Co., Lim., Pan Mills, Newport, Isle of Wight. *Leigh Thomas, Five Ways, Ryde, I.O.W.*
148416	Holt Emily, Hull	Sq.	Thorne 1924	..	63	×Mizpah Holt, 56, Grovehill Rd., Beverley, Yorks.
123720	Holyrood, London	—	Westminster 1898	..	24	×William H. J. Alexander, St. John's Wharf, Wapping, London.
115068	Home Comfort, Nassau, N.P.	Sp.	Mastic Point 1899	..	12	Henry Martin, Mastic Point, Andros Island, Bahamas.
156241	Home Light, Turks Islands.	Sp.	Bombarra, Caicos Is. 1928	..	4	Claudius Tucker, Kew, Caicos Islands.
108984	Home on the Sea, St. John's, N.F.L	Sr.	Indian Arm, N.F.L. 1899	..	19	Robt. G. Rendell, St. John's, N.F.L.
147237	Homepride, Liverpool	—	Northwich 1923	..	127	Paul Bros., Lim., Birkenhead. *Frank O. Paul, Homepride Mills, Birkenhead.*
122195	*Homespun*, Vancouver, B.C.	Sr.	New Westminster, B.C. 1907	..	10	George H. Jackson, Quatsino, B.C.
97273	Homeward, St. John's, N.F.L.	Sr.	Birch Bay, N.F.L. 1889	..	20	Mrs. Elizabeth Freake, Joe Batt's Arm, N.F.L.
156067	*Hondeklip*, Cape Town	Cr	Luderitzbucht 1930	Z.S.Q.K	22	Namaqua Canning Co., Lim., 6, St. Goerge's St., Cape Town.

* Foreign name "Forest Home."

Digitized by Google

Official No.	Name of Ship and Port of Registry.	Rig.	Where and When Built.	International Code Signal (Visual).	Registered Tonnage.	Owner, or Part Owner, and Manager (if recorded). × Signifies *Managing Owner*. Italics signify *Manager*.
106515	Honduras, Rochester	Spl.	Milton-next-Sittingbourne. 1896	..	45	×John T. Rayfield, 18, Dock Row, Northfleet, Kent.
117852	Hong Tye Long, Singapore.	Tkg.	Singapore . 1903	..	106	Chua Lye Choon, 11, Chui Nam St., Singapore.
113306	Honister, Southampton	—	Southampton . 1900	..	99	R. & J. H. Rea, Lim., Cory Bldgs., Fenchurch St., London, E.C.3. *Reginald J. Speller, same address.*
131974	*Honolulu*, Littlehampton	K.	Littlehampton . 1909	..	4	Walter Grogono, 20, Spencer Rd., South Croydon, Surrey.
116070	*Honorah*, Plymouth	K.	Mousehole. 1881	..	8	×William S. Callard, North Quay Cottage, Plymouth.
91579	Honour, St. Georges, Grenada.	Sp.	Petit Martinique. 1890	..	10	William Robert, Petit Martinique, Grenadines, W.I.
149929	Hooghly River, London.	Cr.	Wroxham . 1890	..	5	Thomas M. Felgate, 40, Park Rd., Aldeburgh, Suffolk.
128879	Hooke, Goole	K.	Howden . 1912	..	195	Goole and Hull Steam Towing Co., Lim., 14, East Parade, Goole. *Frank T. Armitage, same address.*
134978	Hoosain, Singapore	Sr.	Singapore . 1913	..	68	Kavana M. Hussain, 48, Amoy St., Singapore.
116616	Hootalinqua, Dawson, Y.T.	—	White Horse, Y.T. 1922	..	211	British Yukon Navigation Co., Lim., Vancouver, B.C.
73849	*Hopa, Hull	—	North Shields . 1876	..	89	×Robert W. Berry, 135, High St., Hull.
144730	†*Hope*, Bideford	Cr.	Porthleven, Cornwall. 1899	..	13	Oliver Baring, St. James' Club, 106, Piccadilly, London, W.1.
89855	Hope, Faversham	Bge.	Milton-next-Sittingbourne. 1885	..	43	Broad & Co., Lim., 4, South Wharf, Paddington, W.2. *Arthur G. Harris, same address.*
97479	*Hope*, Plymouth	K.	Plymouth . 1891	..	20	Pentewan Dock & Concrete Co., Lim., Barclays Bank Chambers, Falmouth. *George Stephenson, Pentewan, Cornwall.*
43367	‡Hope, St. George's, Grenada.	Sr.	(*a*) (*a*)	..	21	Frederick Robertson Baker, Grenada.
121449	Hope, St. John's, N.F.L.	St.	Little Harbour, N.F.L. 1899	..	20	Marmaduke G. Winter, St. John's, N.F.L.
124894	Hope, St. John's, N.F.L.	Sr.	Chance Harbour, N.F.L. 1907	..	24	John W. Small, Morton's Harbour, N.F.L.
161744	*Hope*, Southampton	Cr.	Hamble . 1932	..	6	Edgar N. Openshaw, Hawthorn Hotel, Bournemouth, Hants.
162136	§*Hope*, Weymouth	Cr.	Bristol . 1895	M.Q.D.B	4	×John David, Eastnor House, Porthcawl, Glamorgan.
103509	‖Hopedale, St. John's, N.F.L.	Sr.	Lunenburg, N.S. 1896	..	70	Edward Seward, New Perlican, N.F.L.
15190	Hopewell, Hull	Sp.	Masbro', Yorks. . 1852	M.Q.F.S	37	Thomas Barley, Neap House, Scunthorpe, Lincs. *Alfred Barley, same address.*
102842	Hopper No. 1, London	Bge.	Drogheda . 1865	M.C.R.Q	468	Tilbury Contracting and Dredging Co., Lim., Tilbury House, Petty France, London, S.W.1. *Albert M. Hughes, same address.*
102843	Hopper No. 2, London	Bge.	Drogheda . 1865	M.C.R.P	503	Tilbury Contracting and Dredging Co., Lim., Tilbury House, Petty France, London, S.W.1. *Arthur M. Hughes, same address.*
114907	Hopper No. 7, Dover	—	Sliedrecht, Holland. 1910	..	218	Dover Harbour Board, Dover. *John Iron, same address.*
163112	Hopper No. 10, Hull	—	(*a*) 1872	..	50	Lincoln & Hull Water Transport Co., Lim., 196, High St., Hull. *Timothy Tomlinson, 605, Holderness Rd., Hull.*
128727	Hopper No. 407, Cape Town.	Sr.	Paisley . 1912	Z.S.L.B	97	Minister of Railways and Harbours in Union of South Africa, Pretoria.
128728	Hopper No. 408, Cape Town.	Sr.	Paisley . 1912	Z.S.L.C	97	Minister of Railways and Harbours in Union of South Africa, Pretoria.
93025	Hopper Barge No. 22, Brisbane.	—	Brisbane . 1885	..	111	Rockhampton Harbour Board, Rockhampton, Queensland.
93026	Hopper Barge No. 23, Brisbane.	—	Brisbane . 1885	..	111	Rockhampton Harbour Board, Rockhampton, Queensland.
93027	Hopper Barge No. 24, Brisbane.	—	Brisbane . 1885	..	111	Rockhampton Harbour Board, Rockhampton, Queensland.
93028	Hopper Barge No. 25, Brisbane.	—	Brisbane . 1885	..	111	Rockhampton Harbour Board, Rockhampton, Queensland.
93046	Hopper Barge No. 32, Brisbane.	—	Brisbane . 1886	..	111	Rockhampton Harbour Board, Rockhampton, Queensland.
93047	Hopper Barge No. 33, Brisbane.	—	Brisbane . 1886	..	111	Rockhampton Harbour Board, Rockhampton, Queensland.
89823	**Horatia, Georgetown, Dem.	Sr.	Wallsend . 1886	..	168	Sproston's, Lim., Lombard St., Georgetown, Dem.
126294	*Horman Lee*, Canso, N.S.	Sr.	New Harbour, N.S. 1909	..	16	William E. Kavanagh, Canso, N.S.
112659	Hornet, London	Spl.	Grays . 1900	..	39	E. J. & W. Goldsmith, Lim., 110, Fenchurch St., London, E.C.3. *Edward J. Goldsmith, same address.*
122904	††*Horouta*, Auckland	K.	Auckland, N.Z. . 1905	..	45	×Anton S. Miller, Auckland, N.Z.
126441	Horrigan, Kenora, Ont.	—	Keewatin, Ont. . 1909	..	73	John T. Horne, Fort William, Ontario.
128406	*Hoshi*, Portsmouth	Sr.	Gosport . 1909	M.C.Z.X	22	Earl Beatty, 17, Grosvenor Sq., London, W.1.
100906	Hotspur, Chatham, N.B.	Sr.	Caraquet, N.B. . 1891	..	10	Philip Rive, Caraquet, N.B.
96822	Howard, Lunenburg, N.S.	Sr.	Chester, N.S. . 1889	..	93	Galt Murray, Port Richmond, Richmond Co., N.S.
122001	Howard Young, St. John's, N.F.L.	Sr.	Lunenburg, N.S. 1906	..	75	Marystown Trading Co., Lim., Marystown, N.F.L.

* Formerly the "Flying Spray." † Formerly the "Sea Rover." ‡ Foreign name "Esperanza." § Formerly the "Epoch." ‖ Formerly the "Maggie E.Z." ** Formerly a motor vessel. †† Formerly the "Hero."

Digitized by Google

Official No.	Name of Ship and Port of Registry.	Rig.	Where and When Built.	International Code Signal (Visual).	Registered Tonnage.	Owner, or Part Owner, and Manager (if recorded). ×Signifies *Managing Owner.* Italics signify *Manager.*
131797	Howes, Southampton .	—	Southampton . 1911	..	158	R. & J. H. Rea, Lim., Cory Bldgs., Fenchurch St., London, E.C.3. *Reginald J. Speller, same address.*
148489	*Howth Head*, Dublin .	K.	Porthleven, Cornwall. 1912	..	21	Sea Fisheries Association of Saorstat Eireann, Lim., 45, Kildare St., Dublin. *Eugene MacKenna, same address.*
130992	Hoy, Chatham, N.B. .	Sr.	Point Sapin, N.B. 1906	..	11	Marjorique Noel, Shippegan, Gloucester Co., N.B.
171101	Hsin Han Mow, Shanghai	—	Shanghai . . 1907	..	127	Whangpoo Tug & Lighter Co., Lim., 120, Kiangse Rd., Shanghai.
155899	Hsun Kiang, Shanghai .	—	Shanghai . . 1930	..	74	Asiatic Petroleum Co. (North China), Lim., St. Helen's Court, Great St. Helen's, London, E.C.3.
156071	Hua Lee, Singapore .	Jk.	Singapore . 1927	..	121	Yeo C. Swee, 96, Cairn Hill Rd., Singapore.
130080	**Huanui*, Auckland, N.Z.	K.	Auckland, N.Z. . 1910	Z.M.G.G	57	Tommas C. Thomsen, Auckland, N.Z.
159060	Hubert Brian, St. John's, N.F.L.	Sr.	Southport, Trinity Bay, N.F.L. 1933	..	60	George G. Crosbie, St. John's, N.F.L.
108887	Hubert Lake, St. John's, N.F.L.	Sr.	Fortune, N.F.L. 1897	..	64	John E. Lake, Fortune, N.F.L.
131614	Hughie, Fremantle, W.A.	Sr.	Fremantle, W A. 1911	..	12	William Green, Perth, W. Australia.
149074	†Hugill, Hull . .	—	Beverley . 1890	..	55	Benjn. Ackerley (Transport), Lim., 100, Jameson St. Hull. *Barry Kay, "Geronda," Golf Links Rd., Hull.*
102268	*Huia*, Auckland, N.Z. .	Sr.	Aratapu, N.Z. . 1894	Z.M.B.M	166	Nobel (Australasia), Lim., Collins Court, 370, Little Collins St., Melbourne.
122915	Huia, Auckland, N.Z. .	Sr.	Omaha, N.Z. . 1906	..	20	Winstone Lim., Auckland, N.Z.
119567	Huia, Townsville . .	K.	Thursday Island 1904	..	16	Cleveland & Vigden, 89, Pitt St., Sydney and Thursday Island, Queensland.
146350	Hulda, Goole . .	Sp.	Howden . . 1926	..	77	×George D. Holmes, 30/31, Barge Dock Side, Goole.
101560	Huldah, Kingston, Jamaica.	Sr.	Cayman Brac . 1894	..	32	Frank E. Lyons, 12, Hannah Street, Rae Town, Kingston, Jamaica.
121012	Humber, Hull .	Kl.	Newark . . 1904	..	55	Trent Navigation Co., Wilford St., Nottingham. *Frank Rayner, same address.*
108512	Humber, Rochester .	Spl.	Milton-next-Sittingbourne. 1897	..	46	Meux's Brewery Co., Lim., Horse Shoe Brewery, Nine Elms Lane, London, S.W.8. *Alfred H. Filley, Old Foundry Wharf, Rochester, Kent.*
151591	Humber Deal, St. John's, N.F.L.	Sr.	Port Union, N.F.L. 1922	..	55	Joseph Parsons, Newtown, Bonavista Bay, N.F.L.
159118	Humber Flier, St. John's, N.F.L.	Sr.	Humbermouth, N.F.L. 1934	..	61	A. H. Murray & Co., Ltd., St. John's, N.F.L.
137491	Humphrey Vernon, Liverpool.	—	Stretford, Manchester. 1915	..	73	Spillers Lim., 40, St. Mary Axe, London, E.C 3. *John Hickman, c/o W. Vernon & Sons, Cunard Building, Liverpool.*
148186	‡Hunt, Cowes . .	—	Brimscombe . 1924	..	62	Crouchers, Lim., 6, Quay St., Newport, I.O.W. *Percy J. Croucher, same address.*
124845	Hunter, St. John's, N.F.L.	Sr.	Green's Harbour, N.F.L. 1907; Rebuilt, Little Harbour, Trinity Bay, N.F.L. 1930	..	42	Daniel A. Ryan, King's Cove, Bonavista Bay, N.F.L.
145627	Huntley, Gloucester .	—	Gloucester . 1910	..	51	G. T. Beard (1929), Lim., 32, Commercial Rd., Gloucester. *John Cooke, St. Aubins, HeathvilleRd., Gloucester.*
149028	Hunt's-Adam, Hull .	—	Hessle . . 1925	..	64	John Hunt & Sons (Leeds), Lim., Canal Wharf, Leeds. *Richard H. Hunt, same address.*
147099	Hunt's Betty, Hull .	Sq.	Leeds . . 1906	..	51	John Hunt & Sons (Leeds), Lim., 20, Canal Wharf, Leeds. *Richard H. Hunt, same address.*
147096	Hunt's Ching, Hull .	Sq.	Hessle . . 1923	..	65	John Hunt & Sons (Leeds), Lim., 20, Canal Wharf, Leeds. *Richard H. Hunt, same address.*
147093	Hunt's Doris, Hull .	Sq.	Leeds . . 1910	..	52	John Hunt & Sons (Leeds), Lim., 20, Canal Wharf, Leeds. *Richard H. Hunt, same address.*
147138	Hunts Eden, Hull .	Sq.	Hessle . . 1924	..	65	John Hunt & Sons (Leeds), Lim., 20, Canal Wharf, Leeds. *Richard H. Hunt, same address.*
147097	Hunt's Ella, Hull . .	Sq.	Leeds . . 1904	..	50	John Hunt & Sons (Leeds), Lim., 20, Canal Wharf, Leeds. *Richard H. Hunt, same address.*
147028	Hunt's Ellen, Hull .	Sq.	Leeds . . 1908	..	52	John Hunt & Sons (Leeds), Lim., 20, Canal Wharf, Leeds. *Richard H. Hunt, same address.*
147092	Hunt's Elsie, Hull. .	Sq.	Leeds . . 1896	..	39	John Hunt & Sons (Leeds), Lim., 20, Canal Wharf, Leeds. *Richard H. Hunt, same address.*
147094	Hunt's Emma, Hull .	—	Leeds . . 1903	..	49	John Hunt & Sons (Leeds), Lim., 20, Canal Wharf, Leeds. *Richard H. Hunt, same address.*
147139	Hunt's-Eve, Hull. .	Sq.	Hessle . . 1924	..	65	John Hunt & Sons (Leeds), Lim., 20, Canal Wharf, Leeds. *Richard H. Hunt, same address.*
160053	Hunt's Felix, Hull .	—	Hessle . . 1927	..	63	John Hunt & Sons (Leeds), Lim., 20, Canal Wharf, Leeds. *Richard H. Hunt, same address.*

* Formerly a motor vessel. † Formerly the "Scaife's Peggy." ‡ Formerly the "Abe."

Digitized by Google

Official No.	Name of Ship and Port of Registry.	Rig.	Where and When Built.	International Code Signal (Visual).	Registered Tonnage.	Owner, or Part Owner, and Manager (if recorded). × Signifies *Managing Owner*. Italics signify *Manager*.
147100	Hunt's Irene, Hull	—	Leeds . . 1902	..	50	John Hunt & Sons (Leeds), Lim., 20, Canal Wharf, Leeds. *Richard H. Hunt, same address.*
147090	Hunt's Jock, Hull	Sq.	Hessle . . 1923	..	65	John Hunt & Sons (Leeds), Lim., 20, Canal Wharf, Leeds. *Richard H. Hunt, same address.*
164920	Hunt's John, Hull	—	Knottingley . 1936	..	75	John Hunt & Sons (Leeds), Lim., Canal Wharf, Leeds, 11. *Richard H. Hunt, same address.*
147089	Hunt's Kim, Hull	Sq.	Hessle . . 1923	..	65	John Hunt & Sons (Leeds), Lim., 20, Canal Wharf, Leeds. *Richard H. Hunt, same address.*
163989	Hunt's Monica, Hull	Sp.	Knottingley . 1935	..	65	John Hunt & Sons (Leeds), Lim., 20, Canal Wharf, Leeds. *Richard H. Hunt, same address.*
147091	Hunt's Richard, Hull	Sq.	Leeds . . 1905	..	48	John F. Shackleton & Son, Lim., 5, Belgravia, Goole, Yorks. *Fred Brigham, same address.*
32131	*Huon Belle*, Auckland, N.Z.	K.	Tasmania . 1864	..	22	J. J. Craig, Lim., Auckland, N.Z.
57491	*Huon Chief*, Hobart	K.	Huon, Tas. . 1849	..	22	Walter B. Richardson, Hobart, Tasmania.
32147	Huon Pine, Hobart	K.	Tasmania . . (*a*)	..	22	H. Jones & Co., Lim., Hobart, Tasmania.
123926	Hup Hin, Singapore	Tkg.	Singapore . 1902	..	84	Ang Seah Imm, 180-4, Teluk Blangah Rd., Singapore.
139395	Hup Hwet, Rangoon	Sr.	Mergui . . 1916	..	33	Tan Zan Gwan, 64, 21st St., Rangoon.
123899	Hup Seng, Singapore	Tkg.	Singapore . 1897	..	66	Tan Soé, 173, Beach Rd., Singapore.
108113	Hup Seng Lee, Singapore	Tkg.	(*a*) (*a*)	..	109	Mrs. Chan Im Neo, 456, Gaylang Rd., Singapore.
153779	Hup Soon Whatt, Singapore.	F &A	Singapore . 1913	..	140	Tan Chhah, 503, Beach Rd., Singapore.
107687	Huron, Prescott, Ont.	—	Montreal . . 1902	..	135	Edward A. D. Morgan, Montreal.
107128	Huron, St. John's, N.F.L.	Sr.	La Have, N.S. . 1899	..	84	James Norris, Three Arms, Green Bay, N.F.L.
131742	Huron, A., Nassau, N.P.	Sr.	Abaco, Bahamas 1915	..	24	John Albury, Marsh Harbour, Abaco, Bahamas.
132446	*Hurrica III*, Melbourne	K.	Hobart, Tas. . 1906	..	17	William Oliver, South Yarra, Victoria.
132471	*Hurrica IV*, Melbourne	—	Adelaide . . 1914	..	9	Albert E. Atherton, 383, Latrobe St., Melbourne, Victoria.
151812	*Hurrica V*, Melbourne	K.	Sydney . . 1924	V.L.B.C	21	William Oliver, Grosvenor House, Walsh St., South Yarra, Victoria.
142800	Hussain Mahal, Singapore.	F &A	Singapore . 1919	..	72	Kavana M. Hussain, 110, Chin Swee Rd., Singapore.
112758	Husseini, London	—	Greenwich . 1900	..	91	Erith & Dartford Lighterage Co., Lim., Erith, Kent. *Norman A. L. Cockell, same address.*
155402	Husseini, Z.166, Zanzibar.	Sr.	Cutch . . (*a*)	..	21	Mohamedali Jafferji, Zanzibar.
155393	Husseini, Z.291, Zanzibar.	Sr.	Seychelles . (*a*)	..	33	Peera Champsi, Zanzibar.
155427	Husseini, Z.505, Zanzibar.	Sr.	(*a*) . (*a*)	..	15	Vanmali Hajeamal, Zanzibar.
149957	*Hyacinth, London	Bdn.	Lymington, Hants. 1926	..	4	Reginald B. Townshend, Higham Lodge, Stratford St. Mary, Suffolk.
82400	Hyacinth, Maldon	Spl.	Maldon . . 1889	..	45	Mrs. Maude M. Sampson, 71, Tolworth Park Rd., Tolworth, Surbiton, Surrey. *William J. Drake, 2, Pretoria Villas, Tollesbury, Essex.*
117945	†*Hyacinth*, Southampton	Yl.	Rowhedge, Essex 1905	..	19	Sebastian M. B. Hardwicke, Friarmayne, Dorchester, Dorset.
114701	Hyæna, London	—	Greenwich . 1901	..	70	Erith & Dartford Lighterage Co., Lim., Erith, Kent. *Norman A. L. Cockell, same address.*
139385	Hyderabad, Rangoon	Bg.	Rangoon . . 1918	..	285	M. D. Abdool K. Sandagor, 43, Saw Mill, Botathoung, Rangoon.
136526	Hyderali, Singapore	Lug.	Singapore . 1915	..	73	Kavana M. Hussain, 43, Amoy St., Singapore.
114795	Hydra, London	—	Rotterdam . 1901	..	78	W. H. J. Alexander, Lim., St. John's Wharf, Wapping, London, E.1. *William P. Alexander and George F. Alexander, same address.*
130653	Hydraulic, Chatham, N.B.	—	Loggieville, N. . 1911	..	146	Northern Dredging and Construction Co., Lim., Loggieville, N.B.
157582	*Hydri*, Bombay	F&A. Sr.	Karachi, India 1933	V.T.F.G	119	Sind Navigation Co., Karachi, India.
106737	Hydro, Hull	Sp	Howden Dyke . 1897	..	51	George H. Anderton, Lim., Howden, East Yorks. *Tom Hall, same address.*
123640	Hydrogen, London	K.	Rochester . 1906	M.D.L.F	98	×Harold E. Andrews, "Glencoe," Borden, Sittingbourne, Kent.
148465	Hydromel, Hull	Sp.	Barton-on-Humber. 1925	..	57	Henry Mead & Co., Lim., Princes Dock Side, Hull. *Capt. Henry G. C. Mead*, 10, *Beach Grove, Newland, Hull.*
69516	Hydroos, Trincomalee Rangoon.	Dhy	Trincomalee . 1904	..	70	K. A. S. M. Saibo, Trincomalee.
119275	Hyedroos Tangal, Singapore.	Tkg.	Singapore . 1904	..	83	Vavana M. Sallihoo, 21, Upper Cross St., Singapore.
164628	Hygeia, London	—	Hull . . 1917	..	218	Mayor & Commonalty & Citizens of City of London, Guildhall, London, E.C.2. *Charles F. White, M.D., D.P.H., 5, Church Passage, Guildhall, London, E.C.2.*

* Formerly the "Quis." † Formerly the "Tyrant."

Digitized by Google

Official No.	Name of Ship and Port of Registry.	Rig.	Where and When Built.	International Code Signal (Visual).	Registered Tonnage.	Owner, or Part Owner, and Manager (if recorded). ×Signifies *Managing Owner.* Italics signify *Manager.*
145955	Hylda Bate, Liverpool .	—	Manchester . 1905	..	51	W. Bate & Co., Lim., 20, Redcross St., Liverpool. *Edward Tyson, same address.*
105875	Hypatia, London . .	Cr.	Blackwall . 1896	..	7	Richard A. Nicholson, 68, Victoria St., London, S.W.1.
115420	Hypatia, St. John's, N.F.L.	Sr.	Random, N.F.L. 1901	..	24	John Vey, Random, Trinity Bay, N.F.L.
83735	Hypatia, Sydney, N.S.W.	Lr.	Berry's Bay, N.S.W. 1883	..	10	Zacharias B. Erikson, North West Coast, Western Australia.
120305	Hyroon, Bathurst, R.G..	Cr.	Bathurst . . 1902	..	21	James J. Beigh, Picton St., Bathurst, R.G.
145197	Hythe, London . .	—	East Greenwich 1919	..	155	James Dredging, Towage & Transport Co., Lim., 14, Dean's Yard, London, S.W.1. *Robert E. V. James, same address.*
150586	I. B. No. 1, Vancouver, B.C.	—	Vancouver, B.C. 1909	..	140	Mrs. Ivy M. Bailey, 502, Victoria Drive, Vancouver, B.C.
150587	I. B. No. 3, Vancouver, B.C.	—	Vancouver, B.C. 1909	..	141	Mrs. Ivy M. Bailey, 502, Victoria Drive, Vancouver, B C.
158709	I. F. No. 1, St. Andrew's, N.B.	—	Bocabec, St. Patrick, N.B. 1934	..	28	Raymond J. Wilson, St. Andrew's, N.B.
121511	I. G. W. T., St. John's, N.F.L.	Sr.	Bonne Bay, N.F.L. 1906	..	18	Noah Clarke, Norris Point, Bonne Bay, N.F.L.
116952	*I. O., Ltd., No. 6, Sarnia	—	Pt. Richmond, N.S. 1903	..	398	Imperial Oil, Lim., Sarnia, Ont.
154918	I.P. No. 2, Victoria, B.C.	—	Vancouver, B.C. 1928	..	29	Western Fishing Co., Lim., 1, Miller Court Building, Victoria, B.C.
126041	I.X.L., Sorel. Que.	—	Welland, Ont. . 1893	..	348	Manseau Shipyards Lim., Sorel, Quebec.
81219	I. E. Ocean Flower, Montego Bay, Jamaica.	Sr.	Cayman . . 1880	..	45	James Scott, Cayman Brac, Jamaica.
159062	I Am Alone Second, St. John's, N F.L.	Sr.	Littel Heartsease, Trinity Bay, N.F.L. 1933	..	74	A. H. Murray & Co., Ltd., St. John's, N.F.L.
108981	I Am Going Too, St. John's, N.F.L.	Sr.	Bonavista Bay, N.F.L. 1899 Rebuilt, Flat Island, N.F.L. 1922	..	27	Newfoundland Labrador Export Co., Lim., St. John's, N.F.L.
139716	I. Kiang, Shanghai .	—	Shanghai . . 1916	..	229	Asiatic Petroleum Co. (North China), Lim., St. Helen's Court, Great St. Helen's, London.
160089	I. Margrave, Hull . .	—	Thorne . . 1927	..	84	John H. Whitaker, Lim., Oriental Bldgs., High St., Hull. *John H. Whitaker, Junr.*, 350, *Beverley Rd., Hull.*
129848	I Wonder, Belize . .	Sp.	B. Honduras . 1908	..	7	Robert A. Ferguson, Belize, B.H.
164506	†*Iaera*, London . .	Bdn. Cr.	Rotterdam . 1933	..	8	Lt.-Comdr. Niall O'D. Griffin, R.N. (Ret.), c/o Westminster Bank, Lim., 63, Piccadilly, London, W.1.
134696	*Ianthe*, St. John's, N.F.L.	Sr.	Delfzyl, Holland. 1910	..	123	Murray Transport Co., Lim., St. John's, N.F L.
119705	*Ianthe II*, Southampton	Cr.	Teignmouth . 1901	M.F.D.Q	7	Herbert J. Hanson, 71, Pall Mall, London, S.W.1.
103779	Ibis Chatham, N.B. .	Sr.	Shippegan. . 1897	..	11	Donald McGregor, Dalhousie, N.B.
119018	Ibis, Fremantle, W.A. .	Sr.	Fremantle. . 1904	..	12	Ancell C. Gregory, Broome, W.A.
111080	Ibis, Hull . . .	—	New Holland . 1905	..	71	Co-operative Wholesale Society, Lim., 1, Balloon St., Manchester. *Thomas Brodrick, same address.*
101996	Ibis, London . .	Bge.	Northfleet . 1893	..	80	×John B. Bradley, 32, Earlham Grove, Forest Gate, London, E.7.
151452	Ibrahim, Singapore .	F &A	Singapore . 1920	..	96	Kavana M. Hussain, 110, Chin Swee Rd., Singapore.
153767	Ibramsah, Singapore .	Lug.	Singapore . 1925	..	90	Ravena M. S. Piccai, 93, Market St., Singapore.
127776	Icarian, St. John's, N.F.L.	Sr.	Lewisport, N.F.L. 1909	..	20	A. T. Woolfrey, Lewisport, N.F.L.
114944	‡*Icaros*, Famagusta .	Sr.	Bremerhaven . 1886	V.Q.S.G	101	Noel C. Rees, 25, Boulevard, Zaghloul, Alexandria.
84850	Ice, Windsor, Ontario .	Scow	Sandwich, Ont. . 1891	..	41	Charles Perrault, Sandwich, Ontario.
104053	Ida, Ipswich. . .	Spl.	Ipswich . . 1895	..	48	R. & W. Paul, Lim., Ipswich. *Peter Reed, Key St., Ipswich.*
109741	Ida, Kingston, Jamaica	Sp.	Kingston, Jam. 1899	..	15	Arthur A. Lewis, Alley, Jamaica.
113779	Ida, St. John's, N.F.L. .	Sr.	New Perlican, N.F.L. 1901	..	18	Augustus F. Goodridge, St. John's, N.F.L.
115492	Ida, St. John's, N.F.L. .	Sr.	Cotrels Cove, N.F.L. 1900	..	15	Edward Boone, Cotrels Cove, New Bay, N.F.L.
119411	Ida, St. John's, N.F.L. .	Sr.	Wesleyville, N.F.L. 1891	..	12	Sir Robert Thorburn, St. John's, N.F.L.
123480	Ida, St. John's, N.F.L. .	Sr.	Terenceville, N.F.L. 1907	..	27	John Mitchell, Terenceville, N.F.L.
83759	Ida, Sydney, N.S.W. .	Lr.	North Shore, N.S.W. 1883	..	12	Thomas J. Farquhar, Thursday Island, Queensland.
102418	Ida, Townsville . .	K.	Thursday Island 1898	..	13	Arthur J. Dallen, 9, Samarai, Papua.
113841	Ida A. Olson, Owen Sound, Ont.	Sr.	Fort Howard, Wisconsin, U.S.A. 1888	..	191	George T. Dunn, Owen Sound, Ontario.

* Formerly the "S.O. Co., No. 41." † Foreign name "Primrose II." ‡ Foreign name "Gluchauf."

Digitized by Google

Official No.	Name of Ship and Port of Registry.	Rig.	Where and When Built.	International Code Signal (Visual).	Registered Tonnage.	Owner, or Part Owner, and Manager (if recorded). × Signifies *Managing Owner*. Italics signify *Manager*.
117219	Ida Ann, St. John's, N.F.L.	Sr.	Gander Bay, N.F.L. 1902	..	29	Josiah Fancey, Change Islands, N.F.L.
157334	Ida Anna, Bathurst, N.B.	Sr.	Le Bouthillier, N.B. 1932	..	17	Henri X. Chenard, Middle Caraquet, Gloucester Co., N.B.
117252	Ida B., St. John's, N.F.L.	Sr.	Trinity Bay, N.F.L. 1903	..	27	Frederick Woodman, New Harbour, Trinity Bay, N.F.L.
71251	Ida Bell, Windsor, Ontario.	Sr.	Kingsville . 1874	..	97	Joseph Wye, Kingsville, Canada.
113859	Ida Belle, St. John's, N.F.L.	Sr.	Loon Bay, N.F.L. 1901	..	29	John Parsons, Change Island, N.F.L.
161071	Ida Burton, Liverpool .	—	Chester . . 1880	..	46	Burton & Son, Lim., 3, Chapel St., Liverpool. *Thomas H. Burton, same address.*
126222	*Ida E., Montreal . .	—	Oshkosh, Wis. . 1887; Rebuilt Montreal . 1917	..	198	Consolidated Oka Sand and Gravel Co., Lim., 248, McCord St., Montreal.
157718	*Ida E. Moore*, Nassau, N.P.	Sr.	Annapolis, Md., U.S.A. 1878	..	22	Rufus H. Ingraham, Nassau, N.P.
134860	Ida F., St. John's, N.F.L.	Sr.	La Poile, N.F.L. 1918	..	12	John Farrell, Channel, N.F.L.
156252	Ida F., Turks Islands, B.W.I.	Sp.	Bambarra, Caicos Islands. 1929	..	9	× Israel N. Forbes, Bambarra, Caicos Islands.
129853	Ida L., Belize . .	Sp.	Brit. Honduras . 1910	..	8	Joseph O. Longsworth, Belize, B.H.
131604	Ida Lloyd, Fremantle, W.A.	Sr.	Claremont, W.A. 1911	..	12	Streeter & Male, Lim., Broome, W.A.
103470	Ida M. Burke, Arichat, N.S.	Sr.	St. Peter's, C.B. 1900; Rebuilt Larry's River, N.S. . 1916	..	16	James M. Penny, Murray Harbour, P.E.I.
111687	Ida M. Clarke, St. John's, N.F.L.	Sr.	Sable Riv., N.S. 1902	..	99	Arthur J. Gillett, Twillingate, N.F.L.
159680	Ida M. Walsh, St. John's, N.F.L.	Sr.	Petite Forte, Placentia Bay, N.F.L. 1935	..	18	Michael J. Walsh, Petite Forte, Placentia Bay, N.F.L.
126566	Ida O. Campbell, Sydney, N.S.	Sr.	Shelburne, N.S. 1910	..	19	Lingan Fishing Co., Lim., Lingan, Cape Breton, N.S.
134857	Ida Pearl, St. John's, N.F.L.	Sr.	Mortier Bay, N.F.L. 1913; Rebuilt Burin, N.F.L. . 1928	..	21	Gordon W. Hollett, Burin, N.F.L.
134838	Ida S. C., St. John's, N.F.L.	Sr.	New Harbour, Notre Dame Bay, N.F.L. 1913	..	26	William H. Earle, Change Islands, N.F.L.
131628	Idaho, Fremantle, W.A.	Sr.	Fremantle, W.A. (*a*)	..	11	William B. Collier, Sunday Island, W.A.
118524	Idalia, Fremantle, W.A.	Sr.	Fremantle	..	13	Ancell C. Gregory, Broome, W.A.
150086	Idea L., Belize . .	Sp.	British Honduras 1923	..	4	Moises Loria, San Pedro, Ambergris Cays, B.H.
153925	Idler, Melbourne . .	Cr.	Albert Park, Melbourne. 1909	..	2	Eric W. Jack, 20, Thackeray St., Elwood, Victoria.
145804	Idolice, Lowestoft .	Dy.	Rye, Sussex . 1923	..	24	John Rout, Marlborough House, Ipswich Rd., Norwich. *Herbert P. Rout, "Burlington," St. Peter's Rd., Lowestoft.*
129180	*Idonea*, London . .	K.	Looe, Cornwall . (*a*)	..	3	George Veevers-Carter, The Homestead, Harworthy, Dorset.
135959	Idris, London . .	Cr.	Pill, Bristol . 1887	M.F.S.X	16	Aleck W. Bourne, 14, Devonshire St., London, W.1.
88965	Iduna, Fremantle, W.A.	Yl.	Waterview Bay, N.S.W. 1888	V.J.Q.V	30	Francis H. Snow, Adelaide, S.A.
145832	Ierne, Ipswich . .	Cr.	Fairlie . . 1914	..	5	Thomas O. Gibbons, 15, Hendon Burn Ave., Sunderland.
124863	Ignatius, St. John's, N.F.L.	Sr.	Ship Cove, N.F.L. 1907	..	39	Matthew Collier, Ship Cove, N.F.L.
131542	*Ika Vuka*, Sydney, N.S.W.	Cr.	Sydney, N.S.W.. 1912	..	5	Harold Thomas, Manly, Sydney, N.S.W.
89266	†Il Bacio, Sydney, N.S.W.	—	Balmain, N.S.W. 1884	..	84	Harold Wallace, Lavender Bay, Sydney, N.S.W.
146843	*Ilen*, Stanley, Falkland Islands.	K.	Baltimore, Co. Cork. 1926	..	10	Falkland Islands Co., Lim., 61, Gracechurch St., London, E.C.
122908	*Ilex*, Auckland, N.Z. .	K.	Devonport, Auckland, N.Z. 1903	..	10	Erima H. Northcroft, Auckland, N.Z.
110222	*Ilex*, Portsmouth . .	Bdn. Cr.	Gosport . . 1899	M.F.D.F	11	Lt.-Col. Harvey F. B. S. Moore, O.B.E., c/o Lloyds Bank, Lim., 6, Pall Mall, London, S.W.1.
126991	Ilha de Lantao, Hong Kong.	—	Hong Kong . 1902	..	146	Green Island Cement Co., Lim., St. George's Buildings, Connaught Rd. Central, Victoria, Hong Kong.
126992	Ilha de Lappa, Hong Kong.	—	Hong Kong . 1907	..	183	Green Island Cement Co., Lim., St. George's Buildings, Connaught Rd. Central, Victoria, Hong Kong.
126993	Ilha de Taipa, Hong Kong.	—	Hong Kong . 1907	..	176	Green Island Cement Co., Lim., St. George's Buildings, Connaught Rd. Central, Victoria, Hong Kong.
123117	*Iliku*, Salcombe .	Yl.	Lowestoft . 1907	..	5	Walter F. Crane, Great Fransham, Dereham, Norfolk.
139334	*Ilix*, Hull . . .	Lr.	Flamborough . 1919	..	9	× Cyril F. W. Bilton, 47, High St., Hull.
147221	Ilma Bate, Liverpool .	—	Stretford, Manchester. 1923	..	52	W. Bate & Co., Lim., 20, Redcross St., Liverpool. *Edward Tyson, same address.*
140152	*Iluka*, Fremantle . .	—	Perth, W.A. . 1925	..	6	Wilfred B. Rowley, 53, The Avenue, Nedlands, Perth, W.A.
156367	Ilva H., Basseterre, St. Kitts.	Sp.	St. Martins D. . (*a*)	..	10	Hiram Hughes, Anguilla, B.W.I.

* Formerly a steamer. † Formerly a steamer, the "Pearl."

Digitized by Google

Official No.	Name of Ship and Port of Registry.	Rig.	Where and When Built.	International Code Signal (Visual).	Registered Tonnage.	Owner, or Part Owner, and Manager (if recorded). × Signifies *Managing Owner* Italics signify *Manager*.
140123	Ilyas, Singapore . .	F &A	Singapore . 1917	..	79	Vayna Supaya, 78-1, Anson Rd., Singapore.
164651	*Imarka*, London . .	Sr.	(*a*) (*a*)	..	5	John B. Hamilton-Meikle, Good Friday Farm, Knockholt. Kent.
106787	*Imatra*, Portsmouth .	Yl.	Shoreham . 1899	M.D.F.G	24	Mrs. Maria C. Mackenzie, Collingwood Grange, Camberley, Surrey.
159341	Imbu, Mombasa . .	—	Gainsborough . 1926	..	95	African Wharfage Co., Lim., Kilindini, Kenya Colony.
157465	Imelda and Walter, St. John's, N.F.L.	Sr.	Long Harbour, Placentia Bay, N.F.L. 1931	..	31	Wilfred W. Wareham, Harbour Buffett, N.F.L.
158584	Imp. Oil, No. 3, Vancouver, B.C.	—	Roche Point, B.C. 1935	..	169	Imperial Oil Lim., 56, Church St., Toronto.
116571	Imperial, Fort William, Ont.	—	Fort William . 1902	..	413	Dominion Towing and Salvage Co., Lim., Midland, Ontario.
115819	Imperial, London . .	Spl.	East Greenwich 1902	..	53	London & Rochester Trading Co., Lim., Canal Rd., Rochester, Kent. *Maurice O. Gill, same address.*
159737	Ina R., Road Harbour .	Sp.	East End, Tortola. 1839	..	4	Benjamin A. Romney, West End, Tortola.
142549	*Inane*, Skibbereen .	Ny.	Courtmacsherry 1901	..	5	× James McCarthy, 10, Freak Terrace, Baltimore Co. Cork.
138171	Independent Asphalt No. 2, Prince Rupert, B.C.	—	Port Orchard, Wash., U.S.A. 1807	..	273	Coastwise Steamship and Barge Co., Lim., 813, Birks Building, Granville St., Vancouver, B.C.
99386	India, Liverpool . .	F.	Astley, Lancs. . 1892	..	52	Burton & Son, Lim., 3, Chapel St., Liverpool. *Thomas H. Burton, same address.*
115880	India, London . .	—	Canning Town . 1902	..	111	Samuel Williams & Sons, Lim., 8, Lloyd's Ave., London, E.C.3. *Alfred Williams, same address.*
132555	India, London . .	—	Paisley . . 1911	..	456	Port of London Authority, Trinity Square, London, E.C.3. *David J. Owen, same address.*
129611	*Indian Leopard, Basseterre, St. Kitts.	Sp.	St. Martin. . 1912	..	6	Mrs. Mary R. Pistana, Basseterre, St. Kitts.
111476	Indianna, Arichat, N.S.	Sr.	Arichat, N.S. . 1901	..	11	Henry Boudrot, Arichat, N.S.
121655	Indianna, Yarmouth, N.S.	Sp.	Tusket Wedge, N.S. 1904	..	10	Charles A. Lowe, Tusket Wedge, Yarmouth Co., N.S.
119232	Indignant, Hobart, Tasmania.	K.	Birch's Bay, Tas. 1889	..	9	Frederick Marks, Gordon, Tasmania.
139712	†Indo-China No. 1, Shanghai.	—	Shanghai . . 1916	..	169	Indo-China Steam Navigation Co., Lim., Pedders St., Hong Kong.
139711	‡Indo-China No. 2, Shanghai.	—	Shanghai . . 1916	..	69	Indo-China Steam Navigation Co., Lim., Pedders St., Hong Kong.
135104	§Indo-China No. 3, Shanghai.	—	Shanghai . . 1913	..	69	Indo-China Steam Navigation Co., Lim., Cornhill, London, E.C.
135805	‖Indo-China No. 4, Shanghai.	—	Shanghai . . 1913	..	69	Indo-China Steam Navigation Co., Lim., 29, Cornhill, London, E.C.
135806	**Indo-China No. 5, Shanghai.	—	Shanghai . . 1913	..	69	Indo-China Steam Navigation Co., Lim., 29, Cornhill, London, E.C.
135869	††Indo-China No. 6, Shanghai.	—	Shanghai . . 1913	..	69	Indo-China Steam Navigation Co., Lim., Hong Kong.
135870	‡‡Indo-China No. 7, Shanghai.	—	Shanghai . . 1913	..	69	Indo-China Steam Navigation Co., Lim., Hong Kong.
142144	§§Indo-China No. 8, Shanghai.	—	Shanghai . . 1911	..	187	Indo-China Steam Navigation Co., Lim., Hong Kong.
142145	‖‖Indo-China No. 9, Shanghai.	—	Shanghai . . 1911	..	187	Indo-China Steam Navigation Co., Lim., Hong Kong.
142168	Indo-China, No. X, Shanghai.	—	Shanghai . . 1919	..	234	Indo-China Steam Navigation Co., Lim., Hong Kong.
142169	Indo-China, No. XI, Shanghai.	—	Shanghai . . 1919	..	234	Indo-China Steam Navigation Co., Lim., Hong Kong.
151687	***Indo-China No. 13, Shanghai.	—	Shanghai . . 1921	..	226	Indo-China Steam Navigation Co., Lim., Hong Kong.
151688	†††Indo-China No. 14, Shanghai.	—	Shanghai . . 1921	..	226	Indo-China Steam Navigation Co., Lim., Hong Kong.
153656	Indo-China No. 15, Shanghai.	—	Shanghai . . 1925	..	286	Indo-China Steam Navigation Co., Lim., Victoria, Hong Kong.
153657	Indo-China No. 16 Shanghai.	—	Shanghai . . 1925	..	286	Indo-China Steam Navigation Co., Lim., Victoria, Hong Kong.
153695	‡‡‡Indo-China No. 0XII, Shanghai.	—	Shanghai . . 1925	..	327	Indo-China Steam Navigation Co., Lim., Victoria, Hong Kong.
153658	Indo-China No. 017, Shanghai.	—	Shanghai . . 1925	..	307	Indo-China Steam Navigation Co., Lim., Victoria, Hong Kong.
153659	Indo-China No. 018, Shanghai.	—	Shanghai . . 1925	..	307	Indo-China Steam Navigation Co., Lim., Victoria, Hong Kong.
153660	Indo-China No. 019, Shanghai.	—	Shanghai . . 1925	..	307	Indo-China Steam Navigation Co., Lim., Victoria, Hong Kong.
153661	Indo-China No. 020, Shanghai.	—	Shanghai . . 1925	..	307	Indo-China Steam Navigation Co., Lim., Victoria Hong Kong.
155859	Indo-China No. 0 XXI, Shanghai.	—	Shanghai . . 1928	..	294	Indo-China Steam Navigation Co., Lim., Hong Kong.
155860	Indo-China No. 0 XXII, Shanghai.	—	Shanghai . . 1928	..	294	Indo-China Steam Navigation Co., Lim., Hong Kong.
155865	Indo-China No. 0 XXIII, Shanghai.	—	Shanghai . . 1928	..	294	Indo-China Steam Navigation Co., Lim., Hong Kong.
155866	Indo-China No. 0 XXIV Shanghai.	—	Shanghai .. . 1928	..	294	Indo-China Steam Navigation Co., Lim., Hong Kong.

* Foreign name "Leopard." † Formerly the "Kiangnan." ‡ Formerly the "Kiang Kong." § Formerly the "X.A." ‖ Formerly the "X.B." ** Formerly the "X.C." †† Formerly the "Hsiang No. 1." ‡‡ Formerly the "Hsiang No. 2." §§ Formerly the "Lighter No. 8." ‖‖ Formerly the "Lighter No. 9." *** Formerly the "Lighter No. 13." ††† Formerly the "Lighter No. 14." ‡‡‡ Formerly the "Chin Kwang."

Digitized by Google

Official No.	Name of Ship and Port of Registry.	Rig.	Where and When Built.	International Code Signal (Visual).	Registered Tonnage.	Owner, or Part Owner, and Manager (if recorded). ×Signifies *Managing Owner*. Italics signify *Manager*.
155856	Indo-China No. 25, Shanghai.	—	Hong Kong . 1924	..	170	Indo-China Steam Navigation Co., Lim., Hong Kong.
155857	Indo-China No. 26, Shanghai.	—	Hong Kong . 1924	..	170	Indo-China Steam Navigation Co., Lim., Hong Kong.
155858	Indo-China No. 27, Shanghai.	—	Hong Kong . 1924	..	170	Indo-China Steam Navigation Co., Lim., Hong Kong
157960	Indo-China No. 0 XXX, Shanghai.	—	Shanghai, . 1934	..	294	Indo-China Steam Navigation Co., Lim., Victoria, Hong Kong.
157961	Indo-China No. 0 XXXI, Shanghai.	—	Shanghai . . 1934	..	299	Indo-China Steam Navigation Co., Lim., Victoria, Hong Kong.
155907	Indo-China Pontoon No. IX, Shanghai.	—	Shanghai . . 1930	..	36	Indo-China Steam Navigation Co., Lim., Victoria, Hong Kong.
87603	Industry, Gloucester .	—	Gloucester . 1883	..	36	Benjamin Perry & Sons, Lim., 107, Redcliffe St., Bristol. *William G. Coombs, same address.*
105025	Industry, Hull . .	Kl.	Mexborough, Yorks. 1895	..	47	×William H. Hinchcliffe, West End, Stainforth, Doncaster.
121058	Industry, Hull . .	—	Hull . . 1905	..	76	John H. Whitaker, Lim., 17, High St., Hull. *John H. Whitaker (Jnr.), 350, Beverley Rd., Hull.*
12870	Industry, London .	Spl.	Ipswich . . 1856	..	50	×Marcus Salamon, Rainham, Essex.
117547	Industry, London .	—	Gainsborough . 1903	..	60	×Charles A. Badcock, Iron Bridge Wharf, Blackwall, London.
92886	Industry, Montego Bay, Jamaica.	Sp.	Montego Bay . 1888	..	15	Mrs. Margaret S. Reuben, Montego Bay, Jamaica.
81041	Industry, Plymouth .	Cr.	Calstock, Cornwall. 1880	..	32	×Samuel J. Worth, 33, Molesworth Terrace, Anderton, Cornwall.
152160	Industry H., Basseterre, St. Kitts.	Sr.	Barbados . . 1924	..	41	Hiram Hughes, Anguilla, B.W.I.
153887	Inesita S., Belize . .	Sp.	British Honduras 1924	..	3	Francisco B. Saldivar, Caye Caulker, British Honduras.
95306	Inflexible, Ipswich .	Spl.	Ipswich . . 1889	M.G.T.J	66	×Frank Mumford, 1, Southend Rd., Stanford-le-Hope, Essex.
112871	*Inflexible*, Nassau, N.P.	Sr.	Hope Town . 1900	..	19	Harman B. Roberts, Nassau, N.P.
157947	Ingomar, Shanghai .	Sp.	New York. . 1923	..	3	Charles B. Blaikie, Shanghai Electric Construction Co., Lim., 7, Soochow Rd., Shanghai.
126023	Ingonish, St. John's, N.F.L.	Sr.	Ingonish, C.B. . 1907	..	16	Peter T. Miles, Rose Blanche, N.F.L.
135637	**Inishirrer*, Dublin .	K.	Arklow . . 1913	..	28	Sea Fisheries Association of Saorstat Eireann, Lim., 45, Kildare St., Dublin. *Eugene MacKenna, same address.*
85407	Inita, Charlottetown, P.E.I.	Sr.	House Harbour, Magdalen Is. 1909	..	67	Alphonse Arsaneau, Pointe Basse, Magdalen Islands.
128296	Inle, Glasgow . .	—	Dumbarton . 1909	..	366	Irrawaddy Flotilla Co., Lim., 95, Bothwell St., Glasgow, C.2. *Robert Galloway, same address.*
67875	*Inneen Vorrey*, Skibbereen.	Ny.	Peel, I. of M. 1881; Rebuilt . . 1917	..	12	×Dennis Nolan, Union Hall, Co. Cork, Ireland.
150032	Innisfallen, Cape Town .	Cr.	Tarbert, L. Fyne 1910	Z.S.M.C	14	Beauclerk Upington, South African Chambers, Cape Town.
159241	*Innismean*, Sligo .	Spl.	Moville . . 1924	..	4	×Joseph O'Donnell, Innismean Island, Derrybeg, Co. Donegal.
161161	*Innovator* Lerwick .	K.	Sandhaven . 1902	..	31	×James W. Spence, Braeview, Camb, Mid Yell, Zetland.
160045	†Ino H., Hull. . .	—	Gainsborough . 1927	..	71	John Harker, Lim., Knottingley, Yorks. *Elijah K. Thirkettle, Springfields, Knottingley.*
117270	Ino, St. John's, N.F.L. .	Sp.	Queenstown, N.F.L. 1903	..	6	Edward M. Jackman, St. John's, N.F.L.
113690	Insider, Rochester. .	Spl.	Rochester . 1900	M.J.B.N	49	London & Rochester Trading Co., Lim., Canal Rd., Rochester. *Albert A. Hutson, Earl St., Maidstone.*
139437	Inspire, Brixham .	K.	Brixham . . 1924	..	41	×Cuthbert B. Wallis, Westcliff-on-Sea, Essex.
138554	Integral, Lunenburg, N.S.	Sr.	Conquerall Bank, N.S. 1917	C.Y.B.S	343	Lunenburg Shipping Co., Lim., Lunenburg, N.S.
110741	Integrity, Hull . .	Kl.	Gainsborough . 1897	..	79	×John J. Tomlinson, 26, South Parade, Thorne, Doncaster.
118548	Intombi, Fremantle, W.A.	Sr.	Fremantle, W.A. 1903	..	12	Streeter & Male, Lim., Broome, W.A.
88790	Intrepid, Cowes . .	Cr.	Cowes . . 1885	M.K.Z.G	6	David Little, 30, Park Place, Leeds.
119757	Intrepid, Nassau, N.P. .	Sp.	Andros Island . 1901	..	12	Frederick J. Smith, Nassau, N.P.
117268	Intrepid, St. John's, N.F.L.	Sr.	Little Beaver, Cove, N.F.L. 1902	..	20	Henry J. Earle, St. John's, N.F.L.
119425	Intrepid, St. John's, N.F.L.	Sr.	Heart's Ease, N.F.L. 1904	..	35	Charles R. Steer, St. John's, N.F.L.
148697	*Intruder*, London .	Yl.	(a) (a)	..	12	John H. S. Mantle, 206, St. Margaret's Rd., St. Margaret's, Mdx.
132661	Inula, London . .	—	Millwall . . 1912	..	98	Associated Portland Cement Manufacturers, Lim., Portland House, 14, Tothill St., London, S.W.1. *James A. White, same address.*
126604	‡Invader, Chatham, N.B.	—	U.S.A. . . (a); Rebuilt, Loggieville, N.B. 1910	..	227	Northern Dredging and Construction Co., Lim., Loggieville, N.B.
92580	Invermay, St. John's, N.F.L.	Sr.	Ship Harbour, N.S. 1888	..	74	James Baird Co., Lim., St. John's, N.F.L.
144972	*Invermore*, Dublin.	Sr.	Arklow . . 1921	..	78	×John Tyrrell, Ferrybank, Arklow.
116275	§Inverness, B1, Halifax, N.S.	Sr.	Sestrie, Ponente, Italy. 1875	..	1181	Dominion Coal Co., Lim., Glace Bay, N.S.

* Formerly a steamer. † Formerly the "C.L. & Co. 5." ‡ Foreign name "No. 2." § Foreign name "Prosperoso."

Digitized by Google

Official No.	Name of Ship and Port of Registry.	Rig.	Where and When Built.	International Code Signal (Visual).	Registered Tonnage.	Owner, or Part Owner, and Manager (if recorded). × Signifies *Managing Owner*. Italics signify *Manager*.
105551	Invicta, Dover	Spl.	Sittingbourne . 1896	M.Q.W.C	55	Horace A. Cunis, Lim., Albion Wharf, Holland St., Southwark St., London, S.E.1. *Horace C. Cunis, Keramos, Woldingham, Surrey.*
76627	Invicta, Rochester	Spl.	Sittingbourne . 1877	..	46	George Raby, The Hall, Tillingham, Essex.
112866	Invincible, Nassau, N.P.	Sr.	Abaco . 1899	..	23	Lorenzo G. Brice, Nassau, N.P.
115434	Invincible, St. John's, N.F.L.	Sr.	Birchy Bay, N.F.L. 1902	..	34	William Ashbourne, Twillingate, N.F.L.
108017	*Inyala*, Falmouth	Yl.	Falmouth . 1897	M.Q.X.W	12	Dr. Basil T. Utley, Suva Rd., Suva, Fiji Islands.
113465	*Inyala*, Liverpool	Cr.	Crossens . 1901	M.F.G.C	11	×William F. Stewart, 42, Great King St., Edinburgh.
149056	Inyx, Hull	—	Thorne . 1926	..	99	John A. Scott, Lim., 11, High St., Hull. *Roland Heseltine, 15, Marlborough Avenue, Hull.*
104105	Io, Yarmouth	Cr.	Yarmouth. 1897	..	7	×Arthur W. Johnson, King's Head Hotel, Wroxham, Norfolk.
41114	Ioco, No. 2, Vancouver, B.C.	—	Vancouver, B.C. 1915	..	58	Imperial Oil, Lim., 56, Church St., Toronto, Ont.
41812	Ioco, No. 4, Vancouver, B.C.	—	Vancouver, B.C. 1917	..	29	Imperial Oil, Lim., Sarnia, Ontario.
41813	Ioco, No. 5, Vancouver, B.C.	—	Vancouver, B.C. 1915	..	79	Imperial Oil, Lim., Sarnia, Ontario.
11429	Iola, Halifax, N.S.	Sp.	Dartmouth, N.S. 1901	..	2	Ralph B. De Blois, Bedford, Halifax, N.S.
20208	**Iolaire*, Falmouth	Cr.	Falmouth, Cornwall. 1905	..	6	Arthur F. Brownlow fforde, 5, Elm Row, Hampstead, London, N.W.
20524	*Iolaire*, London	Cr.	Rowhedge. . 1905	..	9	Geoffrey D. Burton, Bilton Park, Rugby, Warwickshire.
36453	†Iolaire, Sydney, N.S.W.	Cr.	Sydney, N.S.W. 1919	..	3	Leslie B. Chambers, 32, Boyle St., Cremorne, Sydney, N.S.W., & John McNall, 5, Bradley's Head Rd., Mosman, Sydney, N.S.W.
87579	Iolanthe, Port Darwin	Lr	Hong Kong . 1897	..	9	Albert J. W. Beckett, Darwin, Northern Territory of Australia.
63047	*Iolanthe*, Sunderland	Sp.	Arendal, Norway 1915	..	2	×Harry Lambert, 13, St. Bede's Terrace, Sunderland.
83772	Iolanthe, Sydney, N.S.W.	Cr.	Fairlie, Ayr. . 1883	..	10	George F. Murnin, 263, George St., Sydney, N.S.W.
30145	*Iole*, Brisbane	Yl.	Brisbane . 1911	..	7	Claude W. Chambers, Brisbane, Queensland.
74447	Iona, Cowes	K.	Cowes . 1877	..	21	Shepard Bros., Lim., 42, Quay St., Newport, I. of W. *Arnold F. Shepard, Seymour House, Newport, I. of W.*
16095	Iona, Hull	—	Selby . 1902	..	124	John A. Scott, Lim., Hull. *Roland Heseltine, 15, Marlborough Avenue, Hull.*
23668	Iona, London	—	Beverley . 1906	..	90	B.I. Transport Co., Lim., 107, Leadenhall St., E.C.3. *William Watkinson, same address.*
09345	Iona, Nassau, N.P.	Sr.	Abaco . 1898	..	21	Lorenzo George Brice, Nassau, N.P.
33687	Ione, Sydney, N.S.W.	Cr.	Sydney, N.S.W. 1867	..	7	John Gainford, Bridge St., Sydney, N.S.W.
53865	Ionie Louise, Belize	Sp.	British Honduras 1928	..	17	Gilbert Belisle, Belize, B.H.
30168	*Iorana*, Brisbane	K.	Brisbane . 1921	..	13	Frederick E. Morey, Thursday Island, Queensland.
08077	Iorangi, Wellington, N.Z.	Cr.	Auckland, N.Z. . 1902	..	10	Thomas M. Alexander, Auckland, N.Z.
08327	Iota, London	Spl.	Conger . 1898	..	39	Eastwoods, Lim., 47, Belvedere Rd., London, S.E.1. *Herbert F. Fuller, same address.*
30939	*Iota*, Portsmouth	Bdn.	Gosport . 1897	..	16	Reginald D. R. Crofton-Atkins, M.D., B.Ch., Lancaster Cottage, Weybridge, Surrey.
31075	Iota Bate, Liverpool	—	Manchester . 1928	..	58	W. Bate & Co., Lim., 20, Redcross St., Liverpool. *George E. O'Neill, same address.*
37095	Iotal, Chester	—	Stretford, Manchester. 1915	..	46	Harris Barges, Lim., St. Oswald's Chambers, St. Werburg St., Chester. *Fred Abel, 7/9, James St., Liverpool.*
09201	Ipswich, Ipswich	—	Paisley . 1897	..	151	Ipswich Dock Commission, Ipswich. *James M. Coates (Harbour Master), same address.*
26292	Irbessa, Canso, N.S.	Sr.	Tancook, N.S. . 1908	..	17	Elias N. Faddule, Canso, N.S.
33193	Irby, Hull	Sp.	Beverley . (a)	..	58	Edgar Dawson, Lim., Dawes Lane, Scunthorpe, Lincs. *Edgar Dawson, "Venita," Bardney Estate, Barton-on-Humber.*
18037	Ireland, Liverpool	—	Maryport . 1900	..	122	Liverpool Lighterage Co., Lim., 26, Drury Bldgs., 21, Water St., Liverpool, 2. *Lovel D. Mack, same address.*
02424	Ireland, Montreal	—	Brockville, Ont. 1863	..	339	Consolidated Oka Sand and Gravel Co., Lim., 248, McCord St., Montreal.
04227	Irene, Auckland, N.Z.	Sr.	Omaha, N.Z. . 1889	..	24	J. J. Craig, Lim., Auckland, N.Z
11894	*Irene*, Bridgwater	K.	Bridgwater . 1907	M.C.Q.W	67	Colthurst Symons & Co., Lim., Bridgwater, Som. *Clifford J. Symons, Octaven House, Taunton Rd., Bridgwater.*
32373	‡*Irene*, Glasgow	Sr.	Horning, Norfolk. 1912	M.D.T.L	13	John T. Mardling, 44, Brentmead Place, Golders Green, London, N.W.11.
61387	*Irene*, London	Sr.	Salonica, Greece 1926	..	9	Leslie C. Kemp, Leoforos, Singrou, Athens, Greece.
09577	Irene, Lowestoft	Una	Brundal . 1890	..	4	William M. G. Young, The Dial House, St. Margaret at Cliffe, Kent.

* Formerly the "Mary Grigg." † Formerly the "Awanui." ‡ Formerly the "Rolyatina."

Digitized by Google

Official No.	Name of Ship and Port of Registry.	Rig.	Where and When Built.	International Code Signal (Visual).	Registered Tonnage.	Owner, or Part Owner, and Manager (if recorded). ×Signifies *Managing Owner*. Italics signify *Manager*.
81889	Irene, Rochester	Spl.	Millwall . 1880	..	42	×Charles A. Badcock and ×Frank Badcock, Im Bridge Wharf, Blackwall, London, E.
115432	Irene, St. John's, N.F.L.	Sr.	Smith's Sound . 1902	..	88	Walter S. Munroe, St. John's, N.F.L.
157143	*Irene Greenlaw*, St. Andrew's, N.B.	K.	Richardson, N.B. 1931	..	15	F. Howard Greenlaw, St. Andrew's, N.B.
151601	*Irene Hickey*, St. John's, N.F.L.	Sr.	Marystown, N.F.L. 1923	..	34	John Hickey, "Paradise," Placentia Bay, N.F.L.
130577	Irene L., Lunenburg, N.S.	Sr.	Little Tancook, N.S. 1910	..	11	Arthur Boutilier, Halifax, N.S.
121469	Irene M., St. John's, N.F.L.	Sr.	Trinity Bay . 1906	..	16	Joseph Moore, St. John's, N.F.L.
100490	Irene M.B., Charlottetown, P.E.I.	Sr.	Mahone Bay, N.S. 1892	..	66	James C. McDonald, Port Hawkesbury, N.S.
138551	Irene M. Corkum, St. John's, N.F.L.	Sr.	Lunenburg, N.S. 1917	..	100	Felix G. Tibbo, Grand Bank, N.F.L.
157091	*Irene Mary*, Lunenburg, N.S.	Sr.	Lunenburg, N.S. 1930	V.G.S.T	85	×Leo Corkum, Lunenburg, N.S.
139509	*Irene and May*, St. John's, N.F.L.	Sr.	Essex, Mass., U.S.A. 1901	..	90	Mark Sheppard, St. John's, N.F.L.
131963	*Irenic*, Brixham	Cr.	Brixham . 1914	..	6	×George Coyde, 31, Garlic Rea, Brixham.
99972	*Irex*, Brixham	K.	Galmpton . 1892	..	21	Henry F. Waring, 16, Priory Rd., Chiswi[ck], London, W.4.
94577	Irex, Rochester	Spl.	Rochester . 1889	..	44	Gordon Malyard, 141, Victoria Rd., Charlt[on], London, S.E.7.
118202	Irex, Rochester	Spl.	Rochester . 1903	..	48	London & Rochester Trading Co., Lim., C[...] Rd., Rochester. *Albert A. Hutson Earl St., Maidstone.*
114943	Irini, Famagusta	Lr.	Symi . 1919	..	45	George Moraris, Symi.
120044	Iris, Fremantle, W.A.	Sr.	Fremantle, W.A. 1905	..	11	Joseph P. Kenny, Perth, W.A.
128433	**Iris*, Falmouth	Yl.	Falmouth . 1910	..	5	John Chetwode, 28, Upper Cheyne Row, Chel[sea], London, S.W.
103868	Iris, Halifax, N.S.	Sp.	Port Hawkesbury, N.S. 1896	..	5	Robert T. MacIlreith, Halifax, N.S.
125696	Iris, London	Sp.	Hammersmith . 1908	..	2	Thomas W. West, 9, Limes Avenue, Mill H[ill], London, N.W.7.
62092	Iris, Newcastle, N.S.W.	Bk.	Sunderland . 1869	..	340	McIlwraith, McEacharn & Co., Lim., 467, Co[...] St., Melbourne.
108003	Iris, Portsmouth	K.	Emsworth . 1897	..	33	×John J. C. Stevens, 21, Rudmore Rd., Stamsh[aw], Portsmouth.
101165	Iris, St. John's, N.F.L.	Sr.	Indian Arm . 1891	..	70	Isaac Mercer, Bay Robdrts, N.F.L.
119539	Iris, St. John's, N.F.L.	Sr.	Chapel Island, N.F.L. 1905	..	39	Bowring Brothers, Lim., St. John's, N.F.L.
(*a*)	*Iris Star*, Nassau, N.P.	Sr.	Marsh Harbour, Abaco. 1935	..	22	Rupert W. Roberts, Marsh Harbour, Abaco.
157404	Iris & Verna, St. John's, N.F.L.	Sr.	Head Bay, D'Espoir, N.F.L. 1930	..	34	Alberto Wareham, Harbour Buffett, N.F.L.
76253	Irish Minstrel, Chester	Sr.	Dundalk . 1879	M.F.P.M	125	Wadsworth Lighterage & Coaling Co., Lim., I[...] Drury Bldgs., Drury Lane, Liverpool. *Harold V. Williams, same address.*
142491	*Irish Molly*, Belfast	Lr.	Portavogie, Co. Down. 1919	..	20	×Anthony Mackey, The Fisheries, Castleconnell, Co. Limerick.
89019	Irishman, Galway	K.	Arklow . 1879	..	33	Colman Green, Fish Quay, Galway.
124294	Irk, London	—	Bill Quay-on-Tyne. 1911	..	717	Tilbury Contracting and Dredging Co., Lim., Tilbury House, Petty France, London, S.W.1 *Arthur M. Hughes, same address.*
145956	Irma Bate, Liverpool	—	Manchester . 1910	..	48	W. Bate & Co., Lim., 20, Redcross St., Liverpool. *Edward Tyson, same address.*
124761	†Iron Duke, Hull	—	Beverley . 1886	..	51	Benjn. Ackerley (Transport) Lim., 100, James St., Hull. *Barry Kay, Geronda, Golf Links Rd., Hull.*
121942	Irona, Sorel, Que.	Sp.	Pierreville, Que. 1907	..	128	Joseph Sequin, Hull, P.Q.
113307	Irt, Southampton	—	London . 1893	..	59	R. & J. H. Rea, Lim., Cory Bldgs., Fenchurch S[t.], London, E.C.3. *Reginald J. Speller, same address.*
157553	Iruthaya Mary Anna, Poksham, Jaffna.	Boat	Jaffna . 1930	..	27	Venasithamby Veluppillai, Colombogam, Ja[ffna]
96837	Irvin G., St. John's, N.F.L.	Sr.	Lunenburg, N.S. 1890	..	80	Bowring Bros., Lim., St. John's, N.F.L.
122013	Isaac Hunter, Ottawa	—	Kippewa Lake, Ont. 1906	..	48	Colonial Lumber Co., Lim., Pembroke, Ont.
78173	Isabel, Brisbane	Cr.	Sydney, N.S.W. 1881	..	5	Reginald P. Earle, Brisbane.
130146	*Isabel*, Brisbane	Yl.	Brisbane . 1911	..	9	Hon. Edward B. Forest, Brisbane, Queensla[nd]
96724	Isabel, Chatham, N.B.	Sr.	Shippegan, N.B. 1889	..	11	Arsene Hebert, Caraquet, N.B.
39204	*Isabel*, Dublin	F&A	Pr. Ed. Is. 1857	E.I.G.M	52	×Wilfred H. Weeks, 42, Prince of Wales R[d.], Norwich.
108427	*Isabel*, Fowey	K.	Milford . 1897	..	32	×Alfred W. Pooley, Harbour Rd., Par, Cornw[all]
101054	Isabel, Fremantle, W.A.	K.	Berry's Bay, N.S.W. 1892	..	13	James V. Hay, Broome, W.A.
119046	Isabel, Fremantle, W.A.	Sr.	Broome, W.A. . 1904	..	13	Mrs. Mary A. Ahern, Geraldton W.A.
113861	Isabel, St. John's, N.F.L.	Sr.	Bonne Bay, N.F.L. 1899	..	17	Jesse Hann Bonne Bay, N.F.L.
124838	Isabel Alice, St. John's, N.F.L.	Sr.	Trinity Bay, N.F.L. 1907	..	32	Robert A. Templeton, St. John's, N.F.L.
154898	*Isabel F. Spindler*, Lunenburg, N.S.	Sr.	Lunenburg, N.S. 1929	..	80	×Willet Spindler, Lunenburg, N.S.
141734	Isabel M., Quebec	Sr.	Montmagny, Que. 1911	..	72	Price Navigation Co., Lim., 56, St. Peter S[t.], Quebec.

* Formerly the "Ella." † Formerly a steamer.

Digitized by Google

Official No.	Name of Ship and Port of Registry.	Rig.	Where and When Built.	International Code Signal (Visual).	Registered Tonnage.	Owner, or Part Owner, and Manager (if recorded). × Signifies *Managing Owner*. Italics signify *Manager*.
93626	Isabell, Sydney, N.S.W.	Cr.	Hawkesbury River, N.S.W. 1888	..	10	James Andrew Christensen, Mackay, Queensland.
76889	Isabella, Barrow	Sr.	Barrow . 1878	..	75	× Flight-Lieut. Terence H. Carr, R.A.F., Woodbridge, Suffolk.
121473	Isabella, St. John's. N.F.L.	Sr.	Trinity Bay . 1906	..	37	Augustus F. Goodridge, St. John's, N.F.L.
152141	Isabella C., St. George's, Grenada.	Sp.	Petit Martinique 1926	..	8	Mrs. Isabella Caesar, Lower Lataute, St. Davids.
134840	Isabelle, St. John's, N.F.L.	Sr.	Essex, Mass., U.S.A. 1865; Rebuilt, St. Pierre, Miquelon. 1902	..	67	William T. King, North Sydney, N.S.
122816	*Isallt*, Skibbereen	Sr.	Portmadoc . 1909	E.I.C.F	84	× Mrs. Mary A. Cadogan, Cape Clear, Co. Cork.
86033	Isattar Joof, Bathurst R.G.	Cr.	Bathurst . 1884	..	14	African & Eastern Trade Corporation, Lim., Wellington St., Bathurst, R.G.
53546	Isca, Bombay	Cr.	Bombay . 1893	..	7	A Pether, c/o David Sassoon & Co., Lim., 59, Forbes St., Bombay.
93598	*Isca*, Sydney, N.S.W.	Sr.	Berry's Bay, N.S.W. 1888	V.J.R.K	12	Charles S. Horsfall, Railway St., St. Peter's, Sydney, N.S.W.
122663	Iselina, Basseterre.	Sp.	St. Barth's, F.W.I. 1898	..	11	Edgard L. Magras, St. Bartholomew, F.W.I.
162308	*Iseult*, Falmouth	Yl.	Falmouth . 1931	..	3	William F. Bensted-Smith, Gara, Newton Ferrers, Devon.
128583	**Iseult*, Poole	Yl.	Hamworthy, Poole. 1909	..	12	John S. Truscott, 41, Sheen Common Drive, Richmond, Surrey, & Oscar O. Sayers, 9, Cleveland Rd., Ealing, London, W.13.
158314	*Ishbel*, Vancouver, B.C.	Sp.	Victoria, B.C. . 1934	..	3	Sidney A. Smith, 5987, Sperling St., Vancouver, B.C.
125993	Isidore, Quebec	—	St. Alexis, Que. 1907	..	162	Lachance, Limitée, 105, Dalhousie St., Quebec.
149936	*Isis*, London	Cr.	Fowey, Cornwall 1909	..	10	William B. de Ste. Croix, 23, Leadenhall St., London, E.C.3.
160878	Isis M., Hull.	—	Hessle . 1930	..	101	John Deheer, Lim., 18, High St., Hull. *John Deheer, same address.*
139382	Islamabath, Rangoon	Bg.	Rangoon . 1918	..	132	Hajee Wozir Ally, Alixar Village, Chittagong, Bengal.
99434	†Island Carrier, Victoria, B.C.	—	Port Glasgow . 1892	..	3375	Island Tug & Barge Co., Lim., 900, Wharf St., (P.O. Box 234), Victoria, B.C.
112812	‡Island Forester, Victoria, B.C.	—	Port Glasgow . 1901	..	2910	Island Tug & Barge Co., Lim., 900, Wharf St., (P.O. Box 234), Victoria, B.C.
156616	§Island Gatherer, Victoria, B.C.	—	Dumbarton, Scotland. 1902	..	3116	Island Tug & Barge Co., Lim., 900, Wharf St., (P.O. Box 234), Victoria, B.C.
10276	Island Gem, St. George's, Grenada.	Sp.	Carriacou . 1899	..	21	Abraham David, Port ot Spain, Trinidad.
11530	Island Girl, Digby N.S.	Sr.	Digby, N.S. . 1901	..	10	Eddie S. Doucette, Cape St. Mary, Digby, N.S.
102629	||Island Star, Victoria, B.C.	—	Dumbarton . 1893	..	1751	Island Tug & Barge Co., Lim., 900, Wharf St., Victoria, B.C.
50898	**Island Tug 1, Victoria, B.C.	—	Victoria, B.C. . 1923	..	151	Island Tug & Barge Co., Lim., Foot Fort St., Victoria, B.C.
56457	Island Tug 2, Victoria, B.C.	—	Victoria, B.C. . 1918	..	97	Island Tug & Barge Co., Lim., Hudson Bay Co.'s Dock, Victoria, B.C.
41548	††Island Tug 6, Victoria, B.C	—	Vancouver, B.C. 1912	..	133	Island Tug & Barge Co, Lim., Foot Fort St., Victoria, B.C.
40945	‡‡Island Tug 7, Victoria, B.C.	—	Victoria, B.C. . 1913	..	114	Island Tug & Barge Co., Lim., Foot Fort St., Victoria, B.C.
50907	§§Island Tug 8, Victoria, B.C.	—	Victoria, B.C. . 1925	..	113	Island Tug & Barge Co., Lim., Foot Fort St., Victoria, B.C.
52753	||||Island Tug 9, Victoria, B.C.	—	Victoria, B.C. . 1925	..	156	Island Tug & Barge Co., Lim., Foot Fort St., Victoria, B.C.
54675	***Island Tug 10, Victoria, B.C.	—	North Vancouver, B.C. 1927	..	209	Island Tug & Barge Co., Lim., Hudson Bay Co.'s Dock, Victoria, B.C.
52737	†††Island Tug XI, Victoria, B.C.	—	Vancouver, B.C. 1925	..	243	Island Tug & Barge Co., Lim., Hudson Bay Co.'s Dock, Victoria, B.C.
54850	Island Tug 12, Victoria, B.C.	—	Victoria, B.C. . 1929	..	270	George M. Newell, 840, Craigflower Rd., Victoria, B.C.
54858	Island Tug 14, Victoria, B.C.	—	Victoria, B.C. . 1929	..	239	Island Tug & Barge Co., Lim., 900, Wharf St., Victoria, B.C.
56452	Island Tug 15, Victoria, B.C.	—	N. Vancouver, B.C. 1929	..	279	Island Tug & Barge Co., Lim., Hudson Bay Co.'s Dock, Victoria, B.C.
57105	Island Tug 16, Victoria, B.C.	—	Victoria, B.C. . 1931	..	239	George M. Newell, 840, Craigflower Rd., Victoria, B.C.
57106	Island Tug 17, Victoria, B.C.	—	North Vancouver, B.C. 1931	..	247	Island Tug & Barge Co., Lim., Foot of Fort St., Victoria, B.C.
21845	Islander, Montreal.	—	Toronto . 1905	..	242	Sin-Mac Lines, Lim., 635, Common St., Montreal.
162915	*Islander*, Plymouth	Cr.	St. Ives . 1913	..	2	Duncan A. W. McNab & Mrs. Florence McNab, 7, St. Leonard's Mansions, Chelsea, London, S.W.3.
50723	Isle Perrot Ferry No. 3, Montreal.	—	Isle Perrot Nord, Que. 1918	..	5	Alfred Scraire and Joseph Cardinal, Isle Perrot Nord, Co. Vandreuil, Que.
53780	Ismalia, Singapore	Lug.	Singapore . 1925	..	75	Kavana M. Hussain, 23-1, Race Course Road, Singapore.
29609	Ismay, Basseterre, St. Kitts.	Sr.	St. Martin (Fr.) 1910; Rebuilt Anguilia . 1923	..	47	Orlando Lake, Anguilla.
112053	Isobel, Toronto	—	Welland & Port Colborne. 1903	..	446	C. S. Boone Dredging & Construction Co., Lim., 802, Northern Ontario Bldg., 330, Bay St., Toronto, Ont.

* Formerly the "Prudence." † Formerly the "Pacific Carrier" and "Maedollar." ‡ Formerly the "Pacific Forester" and "Oratava."
§ Formerly the "Pacific Gatherer" and "William Dollar." || Foreign name "Star of England," formerly the "Blairmore."
** Formerly the "Gardner No. 6." †† Formerly the "Gardner No. 20" and "C.S.T." ‡‡ Formerly the "Gardner No. 7."
§§ Formerly the "Gardner No. 2." |||| Formerly the "Gardner No. 19." *** Formerly the "V.D.S. No. 17."
††† Formerly the "V.D.S. No. 6."

Official No.	Name of Ship and Port of Registry.	Rig.	Where and When Built.	International Code Signal (Visual).	Registered Tonnage.	Owner, or Part Owner, and Manager (if recorded). ×Signifies *Managing Owner*. Italics signify *Manager*.
97348	Isobel, St. John's, N.F.L.	Sr.	Mall Bay, N.F.L. 1885	..	22	William C. Job, St. John's, N.F.L.
114553	*Isola*, Southampton	K.	Southampton . 1902	M.N.K.G	38	Arthur E. Gardner, Trap Hill, Formby, Lan.
106556	*Isolde*, Brixham	K.	Galmpton . . 1896	..	19	×Thomas G. B. Thomas, St. Brelades, Jersey, C.
161670	*Isolde*, Southampton	Yl.	Falmouth . . 1929	..	13	Sir Osborne G. Holmden, K.B.E., J.P., and George A. Holmden, 17, Princes Gardens, London, S.W.7.
150097	Istandania, Singapore	Lug.	Singapore . . 1919	..	82	Moona M. V. Chitty, 22, Market St., Singapore
146981	*Istar*, Southampton	Yl.	Rostock . . 1912	M.J.X.M	15	Major William B. Bell, Cove House, Ashton Keynes, Swindon, Wilts.
134985	Istum, Singapore .	Sr.	Singapore . 1913	..	71	Sayna M. Sultan, 21, Upper Cross St., Singapore
157711	Isy Elizabeth, Nassau, N.P.	Sr.	Sandy Point, Abaco, Bahamas. 1932	..	18	Samuel Sands, Sandy Point, Abaco, Bahamas
157345	Italia, Toronto .	Sp.	East Boothbay, Me, U.S.A. 1911	..	6	Percy Grant, 52, Castle Frank Crescent, Toronto
131590	*Ithra*, Sydney, N.S.W. .	Cr.	Sydney, N.S.W. 1906	V.J.R.L	7	Nathan J. Magnus, Bondi, N.S.W.
106558	*Iunita*, Portsmouth	K.	Galmpton . . 1896	..	22	×Edward V. Goddard, Kensington-Fontabelle, St. Michael, Barbados.
157697	Iva Dot, Nassau, N.P. .	Sp.	.. — Rebuilt, Bimini, 1931 Bahamas.	..	11	Roy H. Newbold and Robert J. Cash, Bimini, Bahamas.
154280	Iva Eulah, Nassau, N.P..	Sp.	Ragged Island, Bahamas. 1927	..	9	John S. Maycock, Ragged Island, Bahamas
145799	Ivanhoe, Lowestoft	K.	Rye . . . 1923	..	45	×William J. Head, 21, Tennyson Rd., Lowestoft
123471	Ivanhoe, St. John's, N.F.L.	Sr.	Gambo, N.F.L. . 1906	..	38	George Knowling, St. John's, N.F.L.
121753	*Ivanhoe*, Victoria, B.C. .	Sp.	Vancouver, B.C. 1906	..	8	Andrew H. Jukes, Mt. Newton Cross Rd., Saanichton, B.C.
135629	*Iveragh Queen*, Tralee	Ny.	Portmagee, Co. Kerry. 1920	..	2	×Edward T. O'Neill, Renard Point, Cahersiveen, Co. Kerry.
101505	Iverna, Fremantle, W.A.	Cr.	Fremantle, W.A. 1891	V.J.R.M	5	Robert B. Burnside, Perth, W.A.
91340	Iverna, Harwich .	Spl.	Sandwich . . 1892	M.J.C.Z	68	Samuel West Lim., 53/55, Central Bldgs, Southwark St., London, S.E.1. *Samuel West, same address.*
149819	**Ivernia*, London .	Cr.	Nieuwendam, Holland. 1922	M.N.T.R	31	Vice-Admiral Edward H. F. Heaton-Ellis, K.B.E., C.B., C.B.E., M.V.O., St. James' Club, London, S.W.1.
130364	Ivetta, Sydney, N.S.	Sr.	Dingwall, N.S. . 1911	..	17	William O'Brien, Dingwall, Victoria Co., N.S.
116091	Ivy, Hull . . .	—	Hessle . . 1902	..	121	John A. Scott, Lim., High Street, Hull *Roland Heseltine, 15, Marlborough St., Liverpool.*
149022	Ivy, Hull . . .	—	Garrison Side, Hull. 1925	..	83	John H. Whitaker, Lim., Oriental Buildings, High St., Hull. *John H. Whitaker (Jnr.), 350, Beverley Rd., Hull.*
104304	Ivy, London. .	Spl.	Sittingbourne . 1894	..	40	Wills & Packham, Lim., Sittingbourne, Kent *Ernest Packham, Farley House, Sittingbourne, Kent.*
111111	Ivy, St. John's, N.F.L. .	Sr.	Lord's Arm, N.F.L. 1899	..	40	Samuel Pardy, Little Harbour, Twillingate, N.F.L.
123453	Ivy Bess, St. John's, N.F.L	Sr.	Sunday Cove Is., N.F.L. 1896	..	28	Hugh W. Sheppard, Bay Bulls Arm, Trinity Bay, N.F.L.
159632	Ivy Frances Drodge, St. John's, N.F.L.	Sr.	Little Heartsease, Trinity Bay, N.F.L. 1935	..	90	Eli Drodge, Little Heartsease, Trinity Bay, N.F.L.
97690	Ivy P., Dublin	K.	Ipswich . . 1893	E.I.D.C	79	Lt.-Col. Wadham H. Diggle, Eden House, Walton, Yorks.
170027	*Ivy and Muriel*, St. John's, N.F.L.	Yl.	Hickmans Harbour, Trinity Bay, N.F.L. 1936	..	22	Edmund Vardy, Hickmans Harbour, Trinity Bay, N.F.L.
138523	Iwalani, Vancouver, B.C.	—	San Francisco . 1881	..	275	British Columbia Telephone Co., 768, Seymour St., Vancouver, B.C.
134875	Iwyll, St. John's, N.F.L.	Sr.	Exploits, N.F.L. 1913	..	22	Eliphaz Sceviour, Exploits, N.F.L.
132568	Ixia, London .	Sp.	East Greenwich 1909	..	4	×Farnham F. Grimes, 7, Grosvenor Rd., Westminster, London.
149126	Iyruna, Portsmouth	Cr.	Gosport . . 1927	..	21	Camper & Nicholsons, Lim., Quay Lane, Gosport, Hants.
146953	*Izme* Southampton	Cr.	Lymington . 1923	..	8	Bertram A. Gale, The Point, Rhoscolyn, Anglesey.
158750	J. 4, Saint John, N.B. .	—	Port Greville, N.S. 1936	..	187	Foundation Co. of Canada, Lim., 1538, Sherbrook St., W. Montreal. *E. M. Woollcombe, same address.*
170111	J. 5, Saint John, N.B. .	—	Port Greville, N.S. 1936	..	187	Foundation Co. of Canada, Lim., 1538, Sherbrooke St., W. Montreal. *E. M. Woollcombe, same address.*
138332	*J. A. H.*, St. John. N.B.	Sr.	Belile Bay, King's Co., N.B. 1917	..	38	Delbert C. Armstrong, Martin Head, Kings Co., N.B.
150504	J. A. S. No. 1, New Westminster, B.C.	—	New Westminster, B.C. 1921	..	81	Richard M. Gammon, Prince Rupert, B.C.
138791	J. A. T., Quebec .	Sr.	Grandes Bergeronnes, Que. 1916	..	51	St. Regis Paper Co. of Canada, Lim., 11, Place d'Armes, Montreal, P.Q.
123928	J. A. & Co., No. 4, Singapore.	—	Singapore . . 1909	..	71	Singapore Harbour Board, Singapore.

* Formerly the " Harelda II."

Digitized by Google

Official No.	Name of Ship and Port of Registry.	Rig.	Where and When Built.	International Code Signal (Visual).	Registered Tonnage.	Owner, or Part Owner, and Manager (if recorded). ×Signifies *Managing Owner*. Italics signify *Manager*.
133161	J. A. & G., Belize, B.H.	Sp.	Chan Santa Cruz, Mexico. 1894	..	5	James Grant, Corozal, N.B.H.
152763	J. B. A., No. 1, New Westminster, B.C.	—	New Westminster, B.C. 1925	..	204	James R. Agar, 417, Third Avenue, New Westminster, B.C.
152458	J. B. & L. W., No. 43, New Westminster, B.C.	—	Marpole, B.C. 1924	..	191	Mrs. Katie A. Wilson, 230, 8th Ave., New Westminster, B.C.
123813	J. B. W., London	Spl.	Milwall 1907	M.G.W.P	72	×John W. Price, North Woolwich Garden Buoys, North Woolwich, London, E.
141322	J. C. 4, New Westminster, B.C.	—	New Westminster, B.C. 1919	..	28	Joseph Crane, Queensboro' Shipyards, New Westminster, B.C.
141791	J .C. 18, New Westminster, B.C.	—	New Westminster, B.C. 1917	..	166	Joseph Crane, New Westminster, B.C.
140990	J .C. 23, Victoria, B.C.	—	New Westminster, B.C. 1918	..	111	Frederick J. D. Warren, 640 Speed Avenue, Victoria, B.C.
141781	J. C. 28, Vancouver, B.C.	—	New Westminster, B.C. 1920	..	71	Thomas Halford, 733, West 8th Ave., Vancouver, B.C.
150608	J. C. 31, Vancouver, B.C.	—	North Vancouver, B.C. 1922	..	171	Austin S. French, 1400, Nicola St., Vancouver, B.C.
150749	J. C. 32, Vancouver, B.C.	—	North Vancouver, B.C. 1922	..	110	Vancouver Barge Transportation, Lim., 730-470, Granville St , Vancouver, B.C.
152457	J. C. 36, New Westminster, B.C.	—	New Westminster, B.C. 1923	..	17	Joseph Crane, 650, Denman St., Vancouver, B.C.
152541	J. C. 37, Vancouver, B.C.	—	Vancouver, B.C. 1924	..	19	Northern Construction Co. & J. W Stewart, Lim., 738, Granville St., Vancouver, B.C.
154931	J. C. 45, Victoria, B.C.	—	Vancouver, B.C. 1928	..	23	Canadian Holdings Co., Lim., Belmont Building, Victoria ,B.C.
134574	J. C. No. 5, New Westminster, B.C.	—	New Westminster, B.C. 1910	..	63	Canadian Commercial Co., Lim., 525, Seymour St., Vancouver, B.C.
134575	J. C. VIII, New Westminster, B.C.	—	New Westminster, B.C. 1911	..	81	Joseph Crane, New Westminster, B.C.
130702	J. C. No. 9, Vancouver, B.C.	—	New Westminster, B.C. 1911	..	141	Patrick Walls, 3001, Wall St., Vancouver, B.C.
134576	J. C. No. 12, New Westminster, B.C.	—	New Westminster, B.C. 1902	..	39	Joseph Crane, New Westminster, B.C.
141449	J. C. No. 14, Vancouver, B.C.	—	New Westminster, B.C. 1911	..	139	Imperial Bank of Canada, Corner of Wellington St. & Leader Lane, Toronto, Ont.
141336	J. C. No. 19, New Westminster, B.C.	—	New Westminster, B.C. 1919	..	39	Joseph Crane, Queensboro' Shipyards, New Westminster, B.C.
141321	J. C. No. 21, Vancouver, B.C.	—	New Westminster, B.C. 1919	..	53	Packena Fishing & Navigation Co., Lim., 555, Howe St., Vancouver, B.C.
141337	J. C. No. 24, Victoria, B.C.	—	New Westminster, B.C. 1919	..	67	Mathias Mathieson, 2545, Victor St., Victoria, B.C.
153277	J. P. No. 1, Vancouver, B.C.	—	Vancouver, B.C. 1926	..	139	Daniel King, 910, Dominion Bldg., Vancouver, B.C
126729	J.E.A.F. No. 1, Peterboro', Ontario.	—	Peterboro', Ont. 1909	..	74	Frederick Richardson, Lakefield, Ontario.
126730	J.E.A.F., No. 2, Peterboro', Ontario.	—	Bobcaygeon, Ont. 1909	..	91	Frederick Richardson, Lakefield, Ontario.
130371	J.E.A.F., No. 3, Peterboro', Ont.	—	Bobcaygeon, Ont. 1910	..	89	Frederick Richardson, Lakefield, Ontario.
103982	J. E. B., Quebec	Sr.	Château Richer 1897	..	48	Napoleon Bois, St. Simeon, Co. Charlevoix, Quebec.
97728	J. E. G., Rochester	Spl.	Conyer, Kent 1890	..	44	London & Rochester Trading Co., Lim., Canal Rd., Rochester, Kent. *Maurice O. Gill, same address.*
121930	J. E. W. H., Quebec	Sr.	Bic, P.Q. 1906	..	73	Charles Lajoie, St. Fulgence, Chicoutimi, Quebec.
154920	J. F. No. 1 Vancouver, B.C	—	Vancouver, B.C. 1926	..	61	James Fitzsimmons, Post Office, Arrowhead, B.C.
157131	J.G. No. 1., Victoria, B.C.	—	Chemainus, B.C. 1932	..	20	James A. Goldsmith, Chemainus, B.C.
164941	J. G. & S. No. 4, Hull	—	Barton-on-Humber. 1936	..	56	John Good & Sons, Lim., Maritime Bldgs., Alfred Gelder St., Hull. *John Good, "Florida," Newland Park, Hull.*
154336	J.H.I., New Westminster, B.C.	—	New Westminster, B.C. 1927	..	33	Queen Charlotte Fisheries, Lim., 515, Howe St., Vancouver, B.C.
156585	J.H.I., No. 1, New Westminster, B.C.	—	New Westminster, B.C. 1929	..	40	John Iverson, R.R. No. 1, New Westminster, B.C.
156974	J.H.I., No. 2, New Westminster, B.C.	—	New Westminster, B.C. 1930	..	45	John Iverson, R. R. No. 1, New Westminster, B.C.
131738	J. H. L., Nassau, N.P.	Sp.	Marsh Harbour, Abaco. 1914	..	9	John Lockhart, Ragged Island, Bahamas.
151067	J. H. M. No. 1 ,New Westminster, B.C.	—	New Westminster, B.C. 1923	..	168	British Columbia Manufacturing Co., Lim., Lulu Island, New Westminster, B.C.
154328	J. H. M. No. 2, New Westminster, B.C.	—	New Westminster, B.C. 1924	..	99	British Columbia Manufacturing Co., Lim., Queensboro, New Westminster, B.C.
52369	J. H. P., Adelaide, S.A.	—	Echuca, Vict. 1865	..	33	William Randall Cave, Adelaide, S.A.
154940	J. H. T. No. 1, Vancouver, B.C.	—	Vancouver, B.C. 1928	..	37	John H. Todd, Foot Nanaimo St. (Terminal Dock), Vancouver, B.C.
133982	J.I. 5, New Westminster, B.C.	—	Steveston, B.C. 1912	..	27	Gosse Packing Co., Lim., 325, Howe St., Vancouver, B.C.
133983	J.I. 6, New Westminster, B.C.	—	Steveston, B C. 1912	..	27	Jervis Inlett Canning Co., Lim., Vancouver, B.C.
156329	J.J. 20, Singapore	—	Singapore 1930	..	77	Sir John Jackson (Singapore), Lim., 53, Victoria St., London, S.W.1.
156330	J.J. 21, Singapore	—	Singapore 1930	..	77	Sir John Jackson (Singapore), Lim., 53, Victoria St., London, S.W.1.
156331	J.J. 23, Singapore	—	Singapore 1930	..	61	Sir John Jackson (Singapore), Lim., 53, Victoria St., London, S.W.1.

Digitized by Google

Official No.	Name of Ship and Port of Registry.	Rig.	Where and When Built.	International Code Signal (Visual).	Registered Tonnage.	Owner, or Part Owner, and Manager (if recorded). × Signifies *Managing Owner.* Italics signify *Manager.*
156332	J.J. 24, Singapore	—	Singapore . 1930	..	61	Sir John Jackson (Singapore), Lim., 53, Victoria St., London, S.W.1.
156333	J.J. 25, Singapore	—	Singapore . 1930	..	61	Sir John Jackson (Singapore), Lim., 53, Victoria St., London, S.W.1.
126178	J. I. L. No. 1, New Westminster, B.C.	Bge.	Ladner, B.C. . 1908	..	48	Consolidated Fish and By-Products Co., Lim., 324-5, Winch Building, Vancouver, B.C.
131000	J. L. B., Chatham, N.B.	Sr.	Caraquet, N.B. . 1913	..	13	Frank Baudains, Miscou Harbour, Shippegan, Co. Gloucester, N.B.
134495	J. L. L. No. 9, Quebec	—	Quebec . . 1914	..	173	Quebec Harbour Commissioners, Quebec.
156472	J. M. 2, Victoria, B.C.	—	Victoria, B.C. . 1929	..	25	James McDonald Construction Co., Lim., 326, Pemberton Building, Victoria, B.C.
160100	J. M. H. No. 1, Hull	—	Barton-on-Humber. 1905	..	19	John M. Hamilton & Co., Lim., Sculcoates Bridge Works, Hull. *Gilbert Taylor, same address.*
84417	J. M. W., London	Spl.	Blackwall . . 1881	..	44	Braithwaite & Co., Engineers, Lim., Broadway Bldgs., Westminster, London, S.W.1. *Norman L. Anderson, same address.*
102421	*J. N. R.*, Plymouth	Sk.	Kingsbridge, Devon. 1893	..	34	×John Lukey, Malpas Rd., Truro, Cornwall.
138611	J. O. C., Chatham, N.B.	Sr.	Maisonette, N.B. 1917	..	10	André J. Fournier, Elm Tree, Co. Gloucester, N.B.
113030	J.P.L., St. John's, N.F.L.	Sr.	Farmer's Island, N.F.L. 1900	..	21	Frederick Locke, Tizzard's Harbour, N.F.L.
156441	*J. P. N., Victoria, B.C.	—	Sansom Narrows, B.C. 1929	..	14	James P. Noury, Sansom Narrows, B.C., via Musgrave's Landing P.O.
141023	†J.P.N. No. 1, Victoria, B.C.	—	Vancouver, B.C. 1906	..	162	Osborne Bay Timber Buyers, Lim., 1304, Broad St., Victoria, B.C.
85715	J. R. A. No. 1, Prescott, Ont.	Scow	Tonawanda, U.S. 1884	..	43	William A. Allan, Ottawa, Ontario.
85716	J. R. A. No. 2, Prescott, Ont.	Scow	Tonawanda, U.S. 1884	..	43	William A. Allan, Ottawa, Ontario.
112955	J.S.D., St. John's, N.F.L.	Sr.	Salvage Bay, N.F.L. 1900	..	30	Edmund Dyke, Salvage Bay, N.F.L.
130785	J. S. M., Port Hawkesbury, N.S.	Sr.	Cape Rouge, C.B. 1912	..	16	John S. Muise, Cape Rouge, Inverness Co., C.B.
138261	J. T., Quebec	Sr.	Eboulements, Que. 1916	..	46	Joseph Tremblay, Les Eboulements, Co. Charlevoix, Quebec.
116234	J. W., Digby, N.S.	Sp.	Shelburne, N.S. . 1904	..	14	Reginald J. Facey, Victoria Beach, Annapolis Co., N.S.
97309	J. W. O., St. John's, N.F.L.	Sr.	Musgrave, N.F.L. 1890	..	54	John E. Oldford, Musgrave Town, Bonavista Bay, N.F.L.
141541	J. W. P. No. 1, Vancouver, B.C.	—	Port Guichon, B.C. 1910	..	93	Joseph W. Pike, 736, Granville St., Vancouver, B.C.
130862	J. W. P. No. 3, New Westminster, B.C.	—	New Westminster. 1912	..	202	Joseph W. Pike, New Westminster, B.C.
133972	J. W. P. No. 4, New Westminster, B.C.	—	New Westminster. 1913	..	213	Joseph W. Pike, New Westminster, B.C.
99535	J. & A. R., Gloucester	—	Saul, Gloster . 1894	..	66	Jacob Rice & Son, Lim., St. Owen's Wharf Docks, Gloucester. *Arthur H. Smith, 13. Howard St., Gloucester.*
140457	*J. T. & S.*, Dublin	Sr.	Arklow . . 1918	..	83	×Michael Tyrrell, 34, Ferrybank, Arklow
152989	J. A. Gregory, St. John, N.B.	—	St. John, N.B. . 1928	..	99	Acadia Contractors, Lim., 431, Roy Building, Halifax, N.S.
157471	*J. A. Hannam*, St. John's, N.F.L.	Sr.	North Bay, La Poile Bay, N.F.L. 1930	..	15	Mrs. Annie Hannam, Rose Blanche, N.F.L.
121858	J. A. McLean, St. John's, N.F.L.	Sr.	La Have, N.S. . 1906	..	80	Job Kean, Brookfield, Bonavista Bay, N.F.L.
107308	J. B. King & Co., No. 23, Windsor, N.S.	—	Spencer Is., N.S. 1900	..	113	Gypsum Packet Co., Lim., Windsor, N.S.
103820	J. B. Newland, Kingston, Ont.	Sr.	Manitowoc, U.S.A. 1870	..	145	James Kirkwood, Kingston, Ont.
112374	J. B. Saint, Arichat, N.S.	Sr.	L'Ardoise, N.S. 1902	..	18	Robert Hendsbee, Half Island Cove, Guysboro Co., N.S.
134934	J. C. Davis, St. John's, N.F.L.	Sr.	{Greens Harbour, N.F.L. 1916; Rebuilt, Flat Islands, Bonavista Bay, N.F.L. 1934}	..	65	Thomas Davis, Flat Islands, Bonavista Bay, N.F.L.
134817	J. C. Furlong, St. John's, N.F.L.	Sr.	Chance Harbour, N.F.L. 1913	..	28	Arthur H. Monroe, St. John's, N.F.L.
156131	J. C. Minx, Kingston, Jamaica.	Sr.	Cayman Brac, Cayman Is. 1929	..	52	Jacobs Commercial & Shipping Agency, Lim., Kingston, Jamaica.
159649	J. C. Squire, St. John's, N.F.L.	Sr.	Newman's Sound, Bonavista Bay, N.F.L. 1935	..	76	John Squire, Eastport, Bonavista Bay, N.F.L.
100538	J. E. Collins, Charlottetown, P.E.I.	Sr.	Freeport, N.S. . 1894	..	36	Peter White, Murray Harbour, P.E.I.
141683	J. E. Conrad, St. John's, N.F.L.	Sr.	Shelburne, N.S. 1920	..	114	J. B. Patten Sons, Lim., Grand Bank, N.F.L.
152374	J. E. Douglas, St. John's, N.F.L.	Sr.	Margaree, N.F.L. 1926	..	13	Jeremiah Osmond, Margaree, N.F.L.
116961	J. E. Garland St. John's, N.F.L.	Sr.	Essex, U.S.A. . 1882	..	72	Jacob Trenholm, Port Elgin, N.B.
124966	J. E. Greening, St. John's, N.F.L.	Sr.	Musgravetown, N.F.L. 1908	..	21	Robert G. Rendell, St. John's, N.F.L.
151770	J. E. Nevada, Georgetown, Cayman Is.	Sp.	Cayman Is. . 1924	..	10	Thomas S. Jackson, Cayman Brac, Cayman Islands.

* Wireless Call Sign *V.O.L.R.* † Formerly the "H.O. No. 5," "Marpole 27" and "V.T.B. No. XI."

Digitized by Google

Official No.	Name of Ship and Port of Registry.	Rig.	Where and When Built.	International Code Signal (Visual).	Registered Tonnage.	Owner, or Part Owner, and Manager (if recorded). × Signifies *Managing Owner.* Italics signify *Manager.*
131086	J. E. Russell's Drill Boat No. 6, Toronto.	—	Toronto . . 1912	..	289	C. S. Boone Dredging & Construction Co., Lim., 802, Northern Ontario Buildings, 330, Bay St., Toronto.
157685	J. E. Taylor, Georgetown, Cayman Is.	Sr.	Cayman Brac, Cayman Islands. 1934	..	73	Theophilus Ritch, Cayman Brac, Cayman Islands.
130777	J. F. Boyd No. 1, Sault Ste Marie, Ont.	—	Sault Ste Marie . 1911	..	145	John F. Boyd, Sault Ste Marie, Ont.
134195	J. F. Boyd No. 3, Sault Ste Marie.	—	Sault Ste Marie . 1913	..	14	John F. Boyd, Sault Ste Marie, Ont.
134191	J. F. Boyd No. 4, Sault Ste Marie, Ont.	—	Sault Ste Marie . 1911	..	175	John F. Boyd, Sault Ste Marie, Ont.
134381	*J. F. Boyd No. 5, Sault Ste Marie, Ont.	—	Chicago, U.S.A. 1908	..	196	Port Arthur Construction Co., Lim., Excelsior Life Building, Toronto.
134382	J. F. Boyd No. 6, Sault Ste Marie, Ont.	—	Sault Ste Marie . 1914	..	230	C. W. Sharpe & Co., Lim., C.P.R. Building, Toronto, Ont.
139873	J. F. Kean, St. John's, N.F.L.	Sr.	St. Brendans, N.F.L. 1917	..	31	George Knowling, St. John's, N.F.L.
127706	J. G. Bailey, St. John's, N.F.L.	Sr.	White Rock, N.F.L. 1909	..	47	Fishermen's Union Trading Co., Lim., St. John's, N.F.L.
138222	J. G. René, Montreal, Que.	—	Sorel, Que. . 1916	..	870	Nova Scotia Steel and Coal Co., Lim., New Glasgow, N.S.
122472	J. H. Redfern, Ottawa, Ont.	—	Hull, Quebec . 1907	..	208	Sarsfield E. Malone, 1186, De Fleuve St., Three Rivers, Que.
141595	J. I. Case, Montreal, Que.	Sr.	Manitowoc, Wis., U.S.A. 1874	..	814	Sin-Mac Lines, Lim., 635, Common St., Montreal.
142095	*J. J. Nolan*, St. John's, N.F.L.	Sr.	Salmonier, N.F.L. (*a*)	..	30	Paul Romaine, Tor's Cove, N.F.L.
159099	*J. M. P. Croke*, St. John's, N.F.L.	Sr.	St. Brendan's, Bonavista Bay, N.F.L. 1934	..	48	James Croke, John Croke, Patrick Croke, St. Brendan's, Bonavista Bay, N.F.L.
159114	*J. M. Bailey*, St. John's, N.F.L.	Sr.	Petley Smith Sound, Trinity Bay, N.F.L. 1934	..	29	John Bailey, Petley Smith Sound, Trinity Bay, N.F.L.
170033	J. M. Cooper, St. John's, N.F.L.	Sr.	Inglewood, Trinity Bay, N.F.L. 1936	..	59	Monroe Export Co., Lim., St. John's, N.F.L.
127770	J. M. Croake, St. John's, N.F.L.	Sr.	St. Brendans, N.F.L. 1910	..	32	John J. St. John, St. John's, N.F.L.
118584	*J. M. McBride*, Sydney, N.S.W.	K.	Thursday Island 1902	..	11	Methodist Missionary Society of Australasia Trust Association, 139, Castlereagh St., Sydney, N.S.W.
134791	J. M. Prince, St. John's, N.F.L.	Sr.	Bonavista Bay, N.F.L. 1908	..	61	Robert Prince, Seal Cove, Bonavista Bay, N.F.L.
159524	J. M. Sparks, Turks Islands.	Sp.	Kew, Caicos Islands. 1935	..	4	James Moore, Kew, Caicos.
155738	J. N. Challoner, St. John's, N.F.L.	Sr.	Mortier Bay, N.F.L. (*a*) Rebuilt, Bonne Bay, N.F.L. 1926	..	26	Walter F. Butt Bonne Bay, N.F.L.
156841	†J. P. Porter & Sons, Limited, No. 200, St. Catharines, Ont.	—	Port Dalhousie, Ont. 1930	..	675	J. P. Porter & Sons, Lim., 12, Queen St., St. Catharines, Ont.
156842	‡J. P. Porter & Sons, Limited No. 201, St. Catharines, Ont.	—	Port Dalhousie, Ont. 1930	..	675	J. P. Porter & Sons, Lim., 12, Queen St., St. Catharines, Ont.
105145	J. P. Smeeds, St. George's, Grenada.	Sr.	Carriacou . . 1898	..	23	Joseph Caton, Belmont, Carriacou, Grenada.
97294	J. R. Rodway, St. John's, N.F.L.	Sr.	Placentia, N.F.L. 1890	..	21	John Rodway, Bane Harbour, Placentia Bay, N.F.L.
119401	J. S. Morris, St. John's, N.F.L.	Sr.	Trinity, N.F.L. . 1904	..	60	Joseph Morris, Trinity, N.F.L.
151613	J. S. Knight, St. John's, N.F.L.	Sr.	Burlington, Green Bay, N.F.L. 1923	..	27	Kenneth Rideout, Sen., Cottles Is., N.F.L
121517	J. S. Munn, St. John's, N.F.L.	Sr.	British Harbour, N.F.L. 1905	..	62	Walter Stratton, Valleyfield, Bonavista Bay, N.F.L.
150008	J. S. Relief, Turks Islands	Sp.	Blue Hills, Caicos Islands. 1918	..	6	Joseph N. Williams, Blue Hills, Caicos Islands.
46494	J. S. Ritcy, St. John's, N.F.L.	Sr.	Ritcy's Cove, N.S. 1866	..	55	Jesse Whiteway, St. John's, N.F.L.
124950	J. W. Bridgeman, St. John's, N.F.L.	Sr.	St. Brendans, N.F.L. 1908	..	28	John B. Girroir, West Arichat, Richmond Co., N.S.
155782	J. W. Brown, St. John's, N.F.L.	Sr.	Boat Harbour, Placentia Bay, N.F.L. 1928	..	15	James E. Brown, Boat Harbour, Placentia Bay, N.F.L.
90177	J. W. Gillett, St. John's, N.F.L.	Sr.	Long Tickle, N.F.L. 1884	..	37	Alfred B. Morine, St. John's, N.F.L.
119799	J. W. Hutt, Nassau, N.P.	Sr.	Green Turtle Cay, Abaco. 1910	..	17	John W. Roberts, Normans Castle, Abaco, Bahamas.
160807	J. W. Naylor, Hull .	—	Thorne . . 1928	..	86	John H. Whitaker, Lim., Oriental Buildings, High St., Hull. *John H. Whitaker (Jnr.), 350, Beverley Rd., Hull.*
117104	J. W. Todd, Montreal.	—	Hull, Quebec . 1904	..	171	Thomas C. Simpson, 472, Grosvenor Avenue, Westmount, Quebec.

* Foreign name " Black Rock." † Formerly the " Muir No. 3." ‡ Formerly the " Muir No. 4."

Digitized by Google

Official No.	Name of Ship and Port of Registry.	Rig.	Where and When Built.	International Code Signal (Visual).	Registered Tonnage.	Owner, or Part Owner, and Manager (if recorded). × Signifies *Managing Owner*. Italics signify *Manager*.
160806	J. Y. Johnson, Hull	—	Hull . . 1928	..	89	John H. Whitaker, Lim., Oriental Building, High St., Hull. *John H. Whitaker (Jnr.), 350, Beverley Rd., Hull.*
88702	*J. & M. Garratt*, Chester.	Sr.	Barrow . . 1884	M.F.T.C	75	×Richard Hutton, 12, Church Rd., Connah's Quay, Flint.
103771	J. Anny, Chatham, N.B.	Sr	Tignish, P.E.I. . 1895	..	12	John Poirrer, Tignish, P.E.I.
159050	*J. Badcock*, St. John's, N.F.L.	Sr.	Head Bay, D'E'spoir, N.F.L. 1933	..	26	Stephen J. Battcock, St. Mary's, N.F.L.
122645	J. Burstall, Montreal, Que.	—	Hull, Quebec . 1908	..	191	Ontario Paper Co., Lim., 485, McGill St., Montreal, Quebec.
141253	*J. Duffy*, La Have, N.S.	Sr.	Saulnierville, N.S. 1919	..	107	August Carillo, 280, Marcill Avenue, P.O. Box 485, Montreal.
107090	J. Robertson, Chatham, Ont.	Bge.	Hull, Quebec . 1898	..	152	Dominion Sugar Co., Lim., Chatham, Ont.
126126	*J. Tolmie, Kingston, Ont.	Sr.	Chicago, U.S.A. . 1874	..	227	Charles A. Chilver, Walkerville, Essex Co., Ontario.
106214	Jaberu, Sydney, N.S.W.	K.	Brisbane Water, N.S.W. 1899	..	14	Harold N. Hockings, Thursday Island, Queensland.
84739	Jabez, St. John's, N.F.L.	Sr.	Exploits, N.F.L. 1881	..	49	Peter Hann Wesleyville, N.F.L.
148447	Jacana Hull . .	—	Hessle . . 1925	..	103	John A. Scott, Lim., 11, High St., Hull. *Roland Heseltine, 15, Marlborough Avenue, Hull.*
83775	Jack, Sydney, N.S.W. .	Lr.	Berry's Bay, N.S.W. 1883	..	12	James C. Arthur, Sydney, N.S.W.
126652	Jack Canuck No. 3, Toronto.	—	Midland, Ont. . 1909	..	113	Russell Construction Co., Lim., 504, Harbour Administration Bldg., Toronto, Ont.
163940	Jack F., Hull . .	—	Knottingley . 1934	..	109	John Deheer Lim., 18, High St., Hull. *William E. Sanderson, same address.*
142959	Jack Frost, St. John's, N.F.L.	Sr.	Bragg's Island, N.F.L. 1919	..	37	Bowring Bros., Lim., St. John's, N.F.L.
114312	*Jack Heron*, Portsmouth.	Yl.	Itchen Ferry, Southampton. 1900	..	6	Algar A. N. Haywood, 11, Farm St., Mayfair, London, W.1.
121470	Jack Tar, St. John's, N.F.L.	Sr.	Bonavista Bay, . 1906	..	43	William T. Hillyard, St. Jones Within, Trinity Bay, N.F.L.
114706	Jackal, London . .	—	Greenwich . . 1901	..	71	Erith & Dartford Lighterage Co., Lim., Erith, Kent. *Norman A. L. Cockell, same address.*
118756	Jackdaw, Hull . .	—	Hessle . . 1903	..	86	John A. Scott, Lim., 11, High St., Hull. *Roland Heseltine, 15, Marlborough Avenue, Hull.*
121090	Jackdaw, Hull . .	—	New Holland . 1905	..	71	Co-operative Wholesale Society, Lim., 1, Balloon St., Manchester. *Thomas Brodrick, same address.*
83326	Jackson, Ottawa, Ontario	—	Hull, Quebec . 1881	..	157	Joseph Wilson, Montreal, Quebec.
156141	*Jadwiga*, Kingston, Jamaica.	Sr.	Amsterdam . 1916	..	52	W. Z., Lim., 16, Old Broad St., London, E.C.2.
155549	Jafferia Z29, Zanzibar .	Sr.	Cutch Mandvi . 1934	..	17	Ahmed A. Janmohamed, Zanzibar.
140144	Jahangir, Singapore .	Lug.	Singapore . . 1918	..	71	Seena R. M. R. Chitty, 32, Market St., Singapore.
120699	Jahaz, London . .	—	Canning Town . 1902	..	70	Erith & Dartford Lighterage Co., Lim., Erith, Kent. *Norman A. L. Cockell, same address.*
127646	Jahi, Bathurst, R.G. .	Cr.	Bathurst, R.G. . 1910	..	27	Elniema Bob, Perseverance St., Bathurst, Gambia.
156334	Jalalpur, Singapore .	—	Singapore . . 1930	..	74	Kavana E. K. Sultan, 31, Cuff Rd., Singapore.
131978	*Jamaie*, Littlehampton .	Sr.	Littlehampton . 1919	M.C.S.D	5	David Hillyard, Shipyard, Littlehampton.
153764	Jamal, Singapore .	Tkg.	Singapore . . 1925	..	78	Allapichay Jamaludin, 22, Raffles Quay, Singapore.
151973	Jamaludin, Singapore .	L.	Singapore . . 1919	..	75	Allapichay Jamaludin, 22, Raffles Quay, Singapore.
136484	Jamania, Singapore .	Lr.	Singapore . . 1914	..	77	Alma M. K. Sahib, 13, High St., Singapore.
100610	Jamboree, Shelburne, N.S.	Yl.	Shelburne, N.S. . 1893	..	14	J. Bayley Bland, Gaspé, Quebec.
29670	James, Cardigan . .	K.	Cardigan . . 1864	M.C.P.C	25	×Miss Anne Jenkins, Frondeg, Aberporth, Cardigan.
58309	James, Maldon . .	Spl.	Sittingbourne . 1868	..	43	×George R. Burkill, "Haven," Sea View Avenue, Vange, Pitsea, Essex.
67143	James, Runcorn . .	F.	Winsford . . 1869	..	49	Salt Union, Lim., Colonial House, Liverpool. *Eustace C. Wickes, same address.*
149035	James Arthur, Hull .	—	Thorne . . 1925	..	82	John H. Whitaker, Lim., Oriental Buildings, High St., Hull. *John H. Whitaker (Jnr.), 350, Beverley Rd., Hull.*
159665	James C. Brown, St. John's, N.F.L.	Sr.	Tacks Beach, Placentia Bay, N.F.L. 1935	..	29	Malcolm Brown, Tacks Beach, Placentia Bay, N.F.L.
68086	†James Craig, Hobart, Tas.	Bk.	Sunderland . 1874	V.J.R.N	646	H. Jones & Co., Lim., Old Wharf, Hobart, Tasmania.
84824	James Davis, Halifax, N.S.	Sr.	Humber Sound, N.F.L. 1882	..	47	Inkerman Allen, Botsford, Westmoreland Co., N.B.
138408	James E. McKenzie, Sydney, N.S.	Sr.	Aspy Bay, N.S. 1920	..	12	John J. Fitzgerald, White Point, Victoria Co., N.S.
155048	James E. Newsom, Bridgetown, Barbados.	Sr.	Booth Bay Harbour, Maine. 1919	..	574	Zwicker Geldert Shipping Co., Lim., Lunenburg, N.S.
158721	James Fraser, Chatham, N.B.	Sr.	Lower Caraquet, N.B. 1934	..	22	W. S. Loggie, Co., Lim., Chatham, N.B.
142998	James Jones, St. John's, N.F.L.	Sr.	Port Union, N.F.L. 1920	..	93	Gideon Bown, Badger's Quay, Bonavista Bay, N.F.L.
130564	James L., Lunenburg, N.S.	Sr.	Tancook, N.S. . 1911	..	32	Schooner Romaine, Lim., 134, McGill Street, Montreal.

* Foreign name "Clara." † Formerly the "Clan Macleod."

Digitized by Google

Official No.	Name of Ship and Port of Registry.	Rig.	Where and When Built.	International Code Signal (Visual).	Registered Tonnage.	Owner, or Part Owner, and Manager (if recorded). × Signifies *Managing Owner*. Italics signify *Manager*.
156727	James M. W. Hall, Lunenburg, N.S.	Sr.	Phippsburg, Maine. 1916	..	495	S. Cunard & Co. Lim., Halifax, N.S.
149700	James No. 1, London	—	(*a*) (*a*)	..	92	James Dredging, Towage and Transport Co., Lim., 14, Dean's Yard, London, S.W.1. *Robert E. V. James, same address.*
110089	*James No. 2, Jersey	—	Renfrew . 1899	..	88	State of Jersey, Jersey, C.I.
149797	†James No. 5, London	—	Sliedrecht, Holland. (*a*)	..	83	James Dredging, Towage & Transport Co., Lim., 14, Dean's Yard, London, S.W.1. *Robert E. V. James, same address.*
160565	James No. 6, London	—	Kinderdyke, Holland. 1928	..	95	James Dredging, Towage & Transport Co., Lim., 14, Dean's Yard, London, S.W.1. *Robert E. V. James, same address.*
160566	James No. 7, London	—	Kinderdyke, Holland. 1928	..	95	James Dredging, Towage & Transport Co., Lim., 14, Dean's Yard, London, S.W.1. *Robert E. V. James, same address.*
147607	James No. 9, London	—	Sliedrecht, Holland. 1924	..	85	James Dredging, Towage & Transport Co., Lim., 14, Dean's Yard, London, S.W.1. *Robert E. V. James, same address.*
147608	James No. 10, London	—	Geertruidenberg, Holland. 1924	..	85	James Dredging, Towage & Transport Co., Lim., 14, Dean's Yard, London, S.W.1. *Robert E. V. James, same address.*
149724	‡James No. 12, London	—	Sliedrecht, Holland. 1924	..	85	James Dredging, Towage & Transport Co., Lim., 14, Dean's Yard, London, S.W.1. *Robert E. V. James, same address.*
149760	James No. 28, London	—	Baanhoek, Holland. 1926	..	408	London & North Eastern Railway Co., Marylebone Station, London. N.W.1. *Albert Tulip, London & North Eastern Railway, Dock Office, Hull.*
149761	James No. 29, London	—	Baanhoek, Holland. 1926	..	408	London & North Eastern Railway Co., Marylebone Station, London, N.W.1. *Albert Tulip, London & North Eastern Railway, Dock Office, Hull.*
149933	James No. 30, London	—	Zalt Bommel, Holland 1927	..	214	James Dredging, Towage & Transport Co., Lim., 14, Dean's Yard, London, S.W.1. *Robert E. V. James, same address.*
149934	James No. 31, London	—	Zalt Bommel, Holland. 1927	..	214	James Dredging, Towage & Transport Co., Lim., 14, Dean's Yard, London, S.W.1. *Robert E. V. James, same address.*
160637	James No. 32, London	—	Amsterdam . 1928	..	89	James Dredging, Towage & Transport Co., Lim., 14, Dean's Yard, London, S.W.1. *Robert E. V. James, same address.*
160638	James No. 33, London	—	Amsterdam . 1928	..	89	James Dredging, Towage & Transport Co., Lim., 14, Dean's Yard, London, S.W.1. *Robert E. V. James, same address.*
160639	James No. 34, London	—	Amsterdam . 1928	..	89	James Dredging, Towage & Transport Co., Lim., 14, Dean's Yard, London, S.W.1. *Robert E. V. James, same address.*
160641	James No. 35, London	—	Sliedrecht . . 1929	..	94	James Dredging, Towage & Transport Co., Lim., 14, Dean's Yard, London, S.W.1. *Robert E. V. James, same address.*
160642	James No. 36, London	—	Sliedrecht . . 1929	..	94	James Dredging, Towage & Transport Co., Lim., 14, Dean's Yard, London, S.W.1. *Robert E. V. James, same address.*
162548	James No. 37, London	—	Hardinxveld, Holland. . 1928	..	87	James Dredging, Towage & Transport Co., Lim., 14, Dean's Yard, London, S.W.1. *Robert E. V. James, same address.*
102887	James Piper, London	Spl.	East Greenwich . 1894	..	56	E. J. & W. Goldsmith, Lim., 110, Fenchurch St., London, E.C.3. *Edward J. Goldsmith, same address.*
83976	*James Postlethwaite*, Dublin.	Sr.	Barrow . . 1881	E.I.D.R	87	×Edward K. Hall, Roseneath, Ferrybank, Arklow, Co. Wicklow.
161431	James Rockbreaker, London.	—	Zaltbommell, Holland. 1930	..	180	James Dredging, Towage & Transport Co., Lim., 14, Dean's Yard, London, S.W.1. *Robert E. V. James, same address.*
150331	James Rye No. 2, Sault Ste Marie.	—	Sault Ste Marie 1904	..	144	Lyons Fuel, Hardware & Supplies, Lim., Cor. Dundas St. and Wellington St., Sault Ste Marie, Ont.
159119	James Spurrell, St. John's, N.F.L.	Sr.	Deer Harbour West, Trinity Bay, N.F.L. 1934	..	75	Garland Rowe, Catalina, Bonavista East, N.F.L.
151636	*James Strong*, St. John's, N.F.L.	Sr.	Little Bay Islands, N.F.L. 1925	..	99	James Strong, Lim., St. John's, N.F.L.
121910	§James U. Thomas, St. John's, N.F.L.	Sr.	Shelburne, N.S. 1906	..	53	James Carter, Greenspond, N.F.L.
103807	James William, Bridgetown, Barbados.	Sr.	New Glasgow, N.S. 1908	V.Q.C.J	440	John E. Campbell, Summerside, Prince Edward Island.
152298	James Young, St. John's, N.F.L.	Sr.	Burin, N.F.L. . 1926	..	37	Mrs. Lydia Hollett, Burin, N.F.L.
8203	James & Ann, Belfast	Sr.	Tyrone . . 1852	..	40	Joseph Kilpatrick, Coal Island, Co. Tyrone.
114455	James & Ann, Faversham	Spl.	Teynham, Kent. 1903	..	42	×Charles Cremer, 50, Newton Rd., Faversham, Kent.
159627	James & Martha, St. John's, N.F.L.	Sr.	Long Harbour, Placentia Bay, N.F.L. 1935	..	34	James Bruce, Long Harbour, Placentia Bay, N.F.L.
152297	James & Mary Hayden, St. John's, N.F.L.	Sr.	Creston, N.F.L. . 1926	..	35	James Hayden of Petit Forte, Placentia Bay, N.F.L.
138566	James and Stanley, Shelburne, N.S.	Sr.	Shelburne, N.S. 1918	..	111	Grand Bank Fisheries, Lim., Grand Bank, N.F.L.

* Formerly the "S.P. & S. No. III." † Foreign name "V. 8, H. 3." ‡ Foreign name "D.G. 20." § Formerly the "Defender."

Digitized by Google

Official No.	Name of Ship and Port of Registry.	Rig.	Where and When Built.	International Code Signal (Visual).	Registered Tonnage.	Owner, or Part Owner, and Manager (if recorded). ×Signifies *Managing Owner*. Italics signify *Manager*.
142892	Jamie Cham, Bathurst, R.G.	Cr.	Bathurst, R.G. . 1919	..	8	Saine Cham, Buckle St., Bathurst, Gambia.
56429	Jane Harwich . .	Spl.	Harwich . . 1867	M.J.C.B	46	×Augustus Hill, "Annandale House," Annandale Rd., Greenwich.
99380	Jane, Liverpool . .	F.	Slattocks, Lanc. 1891	..	50	Burton & Son, Lim, 3, Chapel St., Liverpool. *Thomas H. Burton, same address.*
102828	Jane, London . .	Spl.	Sittingbourne . 1893	M.C.S.G	57	F. T. Everard & Sons, Lim., The Wharf, Greenhithe, Kent. *William J. Everard, Accuba House, High St., Greenhithe, Kent.*
125785	**Jane*, London . .	K.	Rochester . . 1908	M.C.Y.P	12	Major Henry A. Cooper, Kinlochlaigh House, Appin, Argyll.
101335	Jane, St. John's, N.F.L.	Sr.	Bonavista Bay . 1894	..	29	Robert Wright, Senr., St. John's, N.F.L.
101393	Jane, St. John's, N.F.L.	Sr.	Comfort Cove, N.F.L. 1894	..	16	Dawe Pearce Osmond, Morton's Harbour, N.F.L.
77428	Jane Banks, Fowey .	Sr.	Portmadoc . 1878	M.J.T.S	142	×Thomas J. Stephens, 3, Elm Park Terrace, Fo., Cornwall.
127871	*Jane Gifford*, Auckland .	K.	Omaha . . 1908	..	6	Matthew N. Ward, Auckland, N.Z.
163164	Jane H., Hull . .	—	Thorne . . 1928	..	86	John Harker, Lim., Knottingley, Yorks. *Elijah K. Thirkettle, Springfields, Knottingley*
127909	Jane Margaret, Liverpool	—	Stretford, Lancs. 1908	..	62	Spillers, Lim., 40, St. Mary Axe, London, E.C. *John Hickman, c/o W. Vernon & Sons, Cunard Building, Liverpool.*
90981	Jane Mead, Rochester .	Bge.	Murston . . 1886	..	42	×Reginald F. Wells, Terrand Cottage, Roundabout, Pulborough, Sussex.
152142	Jane Victoria, St. George's, Grenada.	Sr.	Mt. Pleasant, Carriacou. 1927	..	48	Simeon C. McIntosh, Mt. Pleasant, Carriacou.
159174	Jane W., Belize . .	Sp.	British Honduras 1932	..	10	Frederick D. Nesby, Belize, B.H.
122087	Janet, Charlottetown, P.E.I.	Sr.	Montague, P.E.I. 1902	..	14	Austen L. Fraser, Souris, P.E.I.
114478	Janet, Fremantle, W.A.	Sr.	Fremantle, W.A. 1902	..	12	James V. Hay, Broome, W.A.
125210	Janet, Port Adelaide	Cr.	Auckland N.Z. 1901	..	5	Henry J. King, Semaphore, Adelaide.
82062	Janet, St. John's, N.F.L.	Sr.	Exploits Bay, N.F.L. 1879; Rebuilt . . 1896	..	25	Thomas Cooper, Ireland's Eye, Trinity Bay, N.F.L.
106393	Janet, St. John's, N.F.L.	Sr.	Flat Island, N.F.L. 1897	..	18	Hon. George Knowling, St. John's, N.F.L.
150188	*Janet*, Sydney, N.S.W. .	Cr.	Sydney, N.S.W. 1922	V.J.R.S	9	Richard A. Wagschall, 7, Woonona Rd., Northbridge, Sydney, N.S.W.
41454	†Janet F. Price, Sydney, N.S.W.	Sr.	Port Phillip . 1849	V.J.R.T	95	Fredk. Wm. Price, Sydney, N.S.W.
115419	Janet Mara, St. John's, N.F.L.	Sr.	Bonavista Bay, N.F.L. 1901	..	36	James Baird, St. John's, N.F.L.
116284	Janet R., St. John's, N.F.L.	Sr.	Port Dufferin, N.S. 1903; Rebuilt Valleyfield, N.F.L. 1925	..	39	Donald Pelley & Johnson Pelley, George's Brook, Trinity Bay, N.F.L.
112992	Janet Rose, St. John's, N.F.L.	Sr.	Friday's Bay, N.F.L. 1900	..	25	Robert M. Thorburn, St. John's, N.F.L.
151605	Janet Tulk, St. John's, N.F.L.	Sr.	Carmanville, N.F.L. 1923	..	27	Edwin Tulk, Carmanville, Fogo, N.F.L.
145929	Janet Vernon, Liverpool.	—	Northwich . 1922	..	129	Spillers, Lim., 40, St. Mary Axe, London, E.C. *John Hickman, c/o W. Vernon & Sons, Cunard Building, Liverpool.*
149006	Janetta, Brixham . .	Brdn	Lymington . 1927	..	3	Richard G. W. Burbidge, 3, Durham Villas, Campden Hill, London, W.8.
162165	*Janetta*, Southampton .	Cr.	Littlehampton . 1930	..	8	George N. Wilson, 644, Shell Mex House, London, W.C.2.
74425	Janie, Truro . .	Sr.	Malpas, Cornw. 1876	M.Q.Y.P	105	×John H. Davis, 26, Woolster St., Plymouth.
113822	Janie Belle, St. John's, N.F.L.	Sr.	Goose Bay, N.F.L. 1901	..	25	Edward Ronayne, Bay Bulls, N.F.L.
107768	Janie F., Charlottetown, P.E.I.	Sr.	Montague, P.E.I. 1902	..	46	John F. Procter, Port Malcolm, Richmond Co., C.B.
123492	Janie Keane, St. John's, N.F.L.	Sr.	Burnt Island, N.F.L. 1907	..	28	George Knowling, St. John's, N.F.L.
136486	Janjasawi, Singapore .	Lr.	Singapore . . 1914	..	73	Sayna A. Kader, 77, Upper Cross St., Singapore
149356	‡*Janmay*, Ipswich . .	K.	Pin Mill . . 1928	..	11	Richard F. Collinson, 23, King's Ave., Woodford Green, Essex.
151451	Janulafdin, Singapore .	F&A	Singapore . . 1920	..	80	Seena K. Tamby, 155, Cross St., Singapore.
142196	Jao Kiang, Shanghai .	—	Shanghai . . 1920	..	70	Asiatic Petroleum Co. (North China), Lim., St. Helen's Court, Gt. St. Helen's, London, E.C.
130662	Jardineville, Richibucto, N.B.	Sr.	Rexton, N.B. . 1908	..	10	Allan D. Irving, Rexton, Kent Co., N.B.
149894	§Jarrah, Yarmouth. .	—	Sliedrecht, Holland. 1922	..	37	Great Yarmouth Shipping Co., Lim., 49, South Quay, Gt. Yarmouth, Norfolk. *Henry I. Colville, same address.*
120039	Jarrahdale, Fremantle, W.A.	—	Rockingham, W.A. 1903	..	172	Swan River Shipping Co., Lim., Perth, W.A.
155537	Jasmin, Zanzibar . .	Sr.	Lamu . . (a)	..	29	Rajaballi Allidina, Rorumzi St., Zanzibar.
136096	*Jasmine of Downings*, Skibbereen.	Lr.	Killybegs . . 1913	..	11	×William Regan, Cape Clear, Baltimore, Co. Cork.
132674	Jasminum, London .	—	Millwall . . 1912	..	99	Associated Portland Cement Manufacturers, Lim., Portland House, 14, Tothill St., London, S.W. *James A. White, same address.*

* Formerly the "Swastika."   † Formerly the "Hirondelle."   ‡ Formerly the "Marine."   § Foreign name "Denver 18."

Digitized by Google

Official No.	Name of Ship and Port of Registry.	Rig.	Where and When Built.	International Code Signal (Visual).	Registered Tonnage.	Owner, or Part Owner, and Manager (if recorded). ×Signifies *Managing Owner*. Italics signify *Manager*.
116142	Java, Boston	—	Hessle . . 1903	. .	81	×Thomas A. White, 134, High St., Hull.
109274	*Javelin*, Southampton	K.	Southampton . 1897	M.F.B.P	29	Yacht Cruises Lim., 2, Southampton St. *Roden W. James, same address.*
131781	*Javelin*, Southampton	Cr.	Sandown, I. of W. 1904	. .	3	Harold G. Sabiston, 12, Gray's Inn Square, London, W.C.1.
101910	Jay, London	—	Northfleet. . 1892	. .	62	Successors to Thomas F. Wood (Gravesend), Lim., Denton Wharf, Gravesend, Kent. *George R. Street*, 211, *Dover Rd., Northfleet, Kent.*
149060	Jaybee, Hull	—	Hessle . . 1926	. .	96	×Stephen Carmichael, 28, Shaftesbury Ave., Holderness Rd., Hull.
154233	Jazz-Fiend, Singapore	Cr.	Singapore . . 1927	. .	4	Sir Hugh Clifford, G.C.M.G., G.B.E., M.C. Governor and Commander-in-Chief of the Straits Settlements.
130154	*Jean*, Brisbane	Yl.	Brisbane . . 1909	. .	7	Robert Dath, Brisbane, Queensland.
115601	Jean, Fremantle, W.A.	K.	Thursday Island 1903	. .	13	Mrs. Eileen M. Clark, Albion Hotel, Cottesloe.
156038	*Jean*, Rangoon	Yl.	Rangoon . . 1911	. .	6	Edward D. B. Hopkins, Bassein, Burma.
163200	Jean II, Belfast	Cr.	Milford Haven, Wales. 1917	. .	4	×Peter H. G. Clark, Appleton's, Cobham Surrey.
141391	Jean F. Anderson, La Have, N.S.	Sr.	Port Wade . 1919	C.Y.D.V	396	Archibald S. Publicover, West Dublin, N.S.
142073	*Jean F. McRae, St. John's, N.F.L.	Sr.	Placentia, N.F.L. 1919	V.O.B.L	288	Abraham G. Thornhill, Fortune, N.F.L.
134882	†Jean H. Elford, St. John's, N.F.L.	Sr.	Burgeo, N.F.L. . 1915	. .	42	Roy Spencer, Fortune, N.F.L.
26932	Jean Joseph, Quebec	Sr.	Chicoutimi, P.Q. 1910	. .	50	Joseph Tremblay, L'Anse St. Jean, Chicoutimi, P.Q.
59124	Jean Molly, St. John's, N.F.L.	Sr.	Flat Islands, Placentia Bay, N.F.L. 1934	. .	14	Alberto Wareham, Harbour, Buffett, N.F.L.
70008	Jean and Mona, St. John's, N.F.L.	Sr.	Garnish, N.F.L. 1935	. .	76	Thomas Grandy, Garnish, N.F.L.
51869	*Jeanette*, Nassau, N.P.		Gloucester, U.S.A. 1910	. .	79	James Blanche, Placentia, N.F.L.
54782	Jeanne Maria, Bathurst, N.B.	Sr.	Caraquet, N.B. . 1927	. .	31	Henri X. Chenard, Middle Caraquet, Gloucester Co., N.B.
21934	Jeannie & Annie, Halifax, N.S.	Sr.	Spry Bay, N.S. . 1900	. .	16	William Trenholm, Louisburg, Breton Co., N.S.
36550	Jeeta, Singapore	Lug.	Singapore . . 1916	. .	75	Mrs. Zahara Beebee, 34, Rajasing St., Pondicherry.
45262	‡Jemima, Puddleduck, London.	Cr.	Southwick . 1887	. .	6	Miss Mary M. Tudor, 1, Crag Path, Aldeburgh, Suffolk.
59549	Jemsons, Georgetown, Cayman Is.	Sr.	Georgetown, Cayman Is. 1936	. .	39	James Bodden, Georgetown, Cayman Islands.
20289	Jeng Wah, Singapore	Tkg.	Singapore . 1906	. .	75	Chan Hong Guan, 16, Synagogue St., Singapore.
57476	Jenetta Pittman, St. John's, N.F.L.	Sr.	Harbour Buffett, N.F.L. 1888; Rebuilt, Merasheen, N.F.L. 1931	. .	19	Mrs. Sarah Pittman, Merasheen, N.F.L.
17287	Jennie, St. John's, N.F.L.	Sr.	Springdale, N.F.L. 1899	. .	18	Josiah Best, Oderin, N.F.L.
50405	Jennie Elizabeth, St. John's, N.F.L.	Sr.	Shelburne, N.S. 1921	. .	103	Jeremiah Petite, English Harbour, N.F.L.
51564	Jennie Florence, St. John's, N.F.L.	Sr.	Hillview, T.B., N.F.L. 1922	. .	46	A. H. Murray & Co., Lim., St. John's, N.F.L.
90440	Jennie Frederica, St. John's, N.F.L.	Sr.	Shelburne, N.S. 1893	. .	40	George R. Le Drew, Change Islands, N.F.L.
21491	Jennia Mina, St. John's, N.F.L.	Sr.	Port Blandford . 1906	. .	20	Robert A. Templeton, St. John's, N.F.L.
57479	§Jennie and Ada, St. John's, N.F.L.	Sr.	Head Bay, D'Espoir, N.F.L. 1931	. .	69	Alberto Wareham, Harbour Buffett, N.F.L.
58012	*Jennifer*, Shanghai	—	Shanghai . . 1934	. .	6	Rodney Lock, c/o Shanghai Waterworks Lim., 484, Kiangse Rd., Shanghai.
39640	*Jenny*, Jersey	Cr.	Porthleven . 1911	M.J.S.Z	11	×Victor Huelin, Longueville Court, Jersey.
10670	Jenny, Sydney, N.S.W.	K.	Thursday Island. 1900	. .	15	Ernest J. Hennessey, Thursday Island.
33455	*Jenny III*, London	Cr.	Boom, Belgium 1923	. .	16	John A. S. Gatti, 10, Maiden Lane, Strand, London, W.C.2.
92213	Jenny Jones, St. John's, N.F.L.	Sr.	Portmadoc . 1893	. .	129	Walter S. Monroe, St. John's, N.F.L
18481	*Jenny Wren*, Penzance	Cr.	Porthleven . 1926	M.N.R.K	9	×Charles S. Davey, Southlands, The Green, West Drayton, Middlesex.
12581	Jenny Wren, Sydney, N.S.W.	Cr.	Sydney, N.S.W. 1889	. .	4	Richard Old, "Waverton," Bay Road, North Sydney, N.S.W.
55435	Jerampasa, Z. 66, Zanzibar.	Sr.	(a) (a)	. .	11	Janmohomed J. Virji, Zanzibar.
10965	Jeremiah Godfrey, Montreal.	Sr.	Port Huron, Mich. 1881	. .	660	Canada Steamship Lines, Lim., 9, Victoria Square, Montreal.
32075	Jerfalcon, Melbourne	Sr.	Port Glasgow . 1868	. .	237	Victorian Lighterage Pty., Lim., 54, William St., Melbourne.
05907	Jess, Maldon	Spl.	Maldon . . 1899	. .	49	×Charles W. Eve, 30, London Rd., Maldon, Essex.
03597	Jess, Sydney, N.S.W.	Lr.	Berry's Bay, N.S.W. 1888	. .	19	Edward C. Jacobs, Sydney, N.S.W.
34813	Jesse Wallace, St. John's, N.F.L.	Sr.	Baine Harbour, N.F.L. 1912	. .	22	Alan Goodridge & Son, Lim., St. John's, N.F.L
17815	*Jessian*, Greenock	K.	Fraserburgh . 1903	. .	23	×John Hogarth, 13, Bishop St., Rothesay, Bute.
58825	Jessica, Southampton	Yl.	Cowes . . 1869	M.D.Z.C	36	×Just H. A. Smith, Pilot's Office, 32, Queen's Terrace, Southampton.

* Formerly the "Herbert Fearn." † Formerly the "Agnes L. Moulton." ‡ Formerly the "Solana." § Formerly the "Adolpha R."

Digitized by Google

Official No.	Name of Ship and Port of Registry.	Rig.	Where and When Built.	International Code Signal (Visual).	Registered Tonnage.	Owner, or Part Owner, and Manager (if recorded). × Signifies *Managing Owner*. Italics signify *Manager*.
155807	Jessica Marion, St. John's, N.F.L.	Sr.	Baine Harbour, N.F.L. 1906; Rebuilt, Creston, N.F.L. 1929	..	12	John Penny & Sons, Lim., Ramea, N.F.L.
139372	*Jessie*, Brisbane	Cr.	Sydney, N.S.W. 1930	..	10	Carl Volskow, Mackay, Queensland.
101050	Jessie, Fremantle, W.A.	K.	Berry's Bay, N.S.W. 1892	..	13	Mrs. Eileen M. Clark, Albion Hotel, Cottesloe
102219	Jessie, Fremantle, W.A.	Sr.	Fremantle, W.A. 1899	..	12	James B. Montgomerie, Port Hedland, W.A.
88563	Jessie, Kingston, Ont.	Sp.	Clayton, U.S. 1869	..	29	Robert Kimberley, Portland, Co. Leeds, Ont.
95954	Jessie, Melbourne	K.	Port Melbourne 1887	..	17	Cornelius Crowley, Junr., Mornington, Victoria
104768	Jessie, Ramsgate	K.	Galmpton 1895	..	23	× Richmond A. Yeates, 20, Store St., London W.C.1.
94564	Jessie, Rochester	Spl.	Murston 1888; Rebuilt 1916	..	45	× Thomas E. Allsworth, 44, Dumergue Av., Queenborough, Kent.
101221	Jessie, St. John's, N.F.L.	Sr.	Seal Cove, N.F.L. 1892	..	36	William Davis, Safe Harbour, Bonavista B., N.F.L.
114373	Jessie, Shanghai	Lr.	Shanghai 1904	..	29	Asiatic Petroleum Co., Lim., 24 & 28, St. Mary Axe, London, E.C.3.
159713	Jessie Beatrice, St. John's, N.F.L.	Sr.	Frenchman's Cove, Burin, N.F.L. 1935	..	34	Thomas Pierce, Fortune, N.F.L.
37514	*Jessie Brown, Charlottetown, P.E.I.	Sr.	Shelburne, N.S. 1858	..	56	William G. Richards, Grand River, P.E.I.
73861	†Jessie Craig, Melbourne, Victoria.	—	Govan 1876	..	637	Huddart Parker, Lim., 466, Collins St., Melbourne, Victoria.
127757	Jessie Grandy, St. John's, N.F.L.	Sr.	Garnish, N.F.L. 1910	..	55	Alan G. Carter, St. John's, N.F.L.
152370	Jessie Hannam, Sydney, N.S.	Sr.	Burin, N.F.L. 1925	..	12	John W. Peach, Glace Bay, Cape Breton, N.S.
111998	Jessie K. Annapolis, N.S.	Sr.	Parker's Cove, N.S. 1903	..	11	Rev. John Hackenley, Granville, Co. Annapolis, N.S.
111134	‡Jessie Masters, St John's, N.F.L.	Sr.	Placentia, N.F.L. 1899	..	27	Marmaduke G. Winter, St. John's, N.F.L.
132485	Jessie Nell, Montego Bay, Jamaica.	Yl.	Cayman Brac, Cayman Isl. 1913	..	41	James N. Tibbets, Cayman Brac, Cayman Isl.
151648	Jessie Power, St. John's, N.F.L.	Sr.	Harbor Buffet, N.F.L. 1925	..	33	John Power, Ship Harbor, Placentia Bay, N.F.L.
118249	Jessie Rodger, Port of Spain, Trinidad.	Cr.	Port of Spain, Trinidad. 1910	..	61	Furness, Withy & Co., Lim., Furness House, Billiter St., London, E.C.3.
127697	Jessie Skinner, St. John's, N.F.L.	Sr.	Fortune, N.F.L. 1909	..	18	Edwin Skinner, Great Jervis, N.F.L.
116747	Jessie W., Halifax, N.S.	Sr.	Indian Harbour, N.S. 1905	..	12	Robert Fudge, North Sydney, Cape Breton C., N.S.
157391	Jessie & Maud, St. John's, N.F.L.	Sr.	Mortier, Burin East, N.F.L. 1929	..	12	Vincent Antle, Mortier, Burin East, N.F.L.
127680	Jester, St. John's, N.F.L.	Sr.	Notre Dame Bay, N.F.L. 1908	..	31	Job Kean, Brookfield, Bonavista Bay, N.F.L.
136932	Jestina, Kingstown, St. Vincent, B.W.I.	Sp.	Union Island 1922-3	..	28	Prince A. Allen, Union Island, St. Vincent, B.W.I.
133125	*Jewel*, Falmouth	Yl.	Dublin 1906	..	3	Major Christopher H. F. Metcalf (Retd.), Court Lodge Farm, Harrietsham, Kent.
108947	Jewel, St. John's, N.F.L.	Yl.	Bay Roberts, N.F.L. 1898	..	25	Azariah Dawe, Bay Roberts, N.F.L.
123632	Jheel, London	—	Canning Town 1902	..	70	Erith & Dartford Lighterage Co., Lim., Erith, Kent. *Herbert Nelson Lloyd, 6, High St., Erith*
117377	*Jhilum*, Greenock	Cr.	Ardrishaig. 1899	M.G.C.M	8	× Alexander McFarlane, Willow Glen, Stornoway
159044	*Jigger*, St. John's, N.F.L.	Yl.	Norway 1922	..	8	Marine Agencies, Lim., St. John's, N.F.L.
153851	Jilita, Belize	Sp.	British Honduras 1925	..	2	Juan Rodriguz, Caye Caulkner, British Honduras
163941	Jill, D., Hull	—	Knottingley 1934	..	109	John Deheer, Lim., 18, High St., Hull. *William E. Sanderson same address.*
115426	Jim L., St. John's, N.F.L.	Sr.	Wesleyville, N.F.L. 1902	..	56	Philip Templeman, St. John's, N.F.L.
81865	Jim Wigley, Rochester	Spl.	Rochester 1879	..	50	London & Rochester Trading Co., Lim., Canal Rd., Rochester. *Albert A. Hutson, Earl St., Maidstone.*
124912	Jim and Max, St. John's, N.F.L.	Sr.	Glovertown, N.F.L. 1907	..	62	Baxter Burry, Glovertown, Alexander B., N.F.L.
137725	*Jimbet*, Ramsgate	Cr.	Padstow 1890	..	8	× Charles E. Godfrey-Jull, 144, High St., Ramsgate, Kent.
117845	Jin Wah Kang, Singapore	Tkg.	Singapore 1903	..	133	Tan Choon, Singapore.
113602	Jinnie, Hull	Sp.	Hessle 1901	..	80	John Deheer, Lim., 18, High St., Hull. *John Deheer, same address.*
155429	Jitihadi, Z. 105, Zanzibar	Sr.	Mikindani —	..	11	Dandbhai M. Mussaji, Zanzibar.
153617	Joakin St. Ana Mary, Jaffna.	Boat	Jaffna 1929	..	15	Kasiar Duraisamy, Jaffna.
113642	Joan, Hull	—	Hessle 1902	..	124	John A. Scott, Lim., 11, High St., Hull. *Roland Heseltine, 15, Marlborough Avenue, Hull*
164784	*Joan*, Littlehampton	Sp.	Littlehampton 1936	..	5	× Harold Bailey, 50, Roman Rd., Hove, 3, Sussex
151574	Joan B., St. John's, N.F.L.	Sr.	New Perlieau, N.F.L. 1922	..	17	William Hefford, New Perlieau, N.F.L.
159187	*Joan C.*, Belize	Sp.	British Honduras 1934	..	10	John L. Rivers, Belize, B. H.
159120	*Joan Ellamae*, St. John's, N.F.L.	Sr.	Creston, Mortier Bay, N.F.L. 1934	..	53	Hollett Sons & Co., Lim., Burin, N.F.L.
153013	§*Joan G.*, Vancouver, B.C.	Sr.	San Francisco 1882	C.Y.F.M	116	William C. Gibson, 503, Royal Trust Bldg., Vancouver, B.C.
141774	Joan Kielberg, St. John, N.B.	—	Millbridge, Maine, U.S.A. 1917	..	590	St. John Tug Boat Co., Lim., East St. John, N.B.

* Foreign name "Décidée." † Formerly the "Isola," foreign name "Elsie." ‡ Formerly the "Rebecca M. Power."
§ Formerly the "Old Maid No. II," foreign name "Maid of Orleans."

Digitized by Google

Official No.	Name of Ship and Port of Registry.	Rig.	Where and When Built.	International Code Signal (Visual).	Registered Tonnage.	Owner, or Part Owner, and Manager (if recorded). ×Signifies *Managing Owner.* Italics signify *Manager.*
159666	Joan Madeline, St. John's, N.F.L.	Sr.	Garnish, N.F.L. 1935	..	32	Albert W. Grandy, Garnish, N.F.L.
154287	*Joan Marie*, Nassau, N.P.	Sp.	Nassau, N.P. . 1912	..	11	Trading Co., Lim., Nassau, N.P.
152145	Joan S., St. Georges, Grenada.	Sr.	L'Esterre, Carriacou. 1927	..	75	James M. Shell, L'Esterre, Carriacou.
159128	Joan Teresa Smith, St. John's, N.F.L.	Sr.	Argentia, N.F.L.	..	63	Anthony Smith, Argentia, N.F.L.
125015	Joan of Arc, Fremantle, W.A.	Sr.	Fremantle, W.A. 1910	..	13	Streeter & Male, Lim., Broome, W.A.
125200	*Joan of Arc*, Sydney, N.S.W.	K.	Jervis Bay, N.S.W. 1909	..	29	Richard Gaskell, Tete, Sand Fly Passage, British Solomon Islands.
161971	**Joanna*, Glasgow .	Cr.	France . . (a)	M.B.S.W	23	Harold J. Hardy, 61, Pall Mall, London, S.W.1.
(a)	Joanna, Nassau, N.P. .	Sp.	Nassau, N.P. . 1925	..	2	Walter K. Moore, Nassau, N.P.
157822	*Joanna*, Singapore .	Sr.	Bangkok . . 1933	..	11	Thomas A. Dunwoody, 59, Cavendish Rd., Clapham Park, London, S.W.4.
122975	Jock, Ipswich . .	Spl.	Ipswich . . 1908	M.G.X.S	86	R. & W. Paul, Lim., Ipswich. *Peter Reed, Key Street. Ipswich.*
159073	*Jock Scott*, St. John's, N.F.L.	Sr.	North Bay, La Poile Bay, N.F.L. 1933	..	19	John C. Caines, Burnt Islands, Burgeo, N.F.L.
140142	Jockey, Singapore .	F &A	Singapore . 1918	..	30	Seena M. A Thaver, 162, Cross St., Singapore.
109962	Joe, London . .	Spl.	Murston . . 1898	..	49	× Rueban T. Turner, 36, Lovelace Avenue, Southend-on-Sea, Essex.
117788	Joe Chamberlain, Fremantle, W.A.	Sr.	Fremantle, W.A. 1903	..	12	John M. Drew, Perth, W.A.
109099	John, Hull . . .	Sp.	Swinton . . 1898	..	49	× Percy E. Andrews, 74, Lowgate, Hull.
116110	John, Hull . . .	—	Hessle . . 1902	..	80	John Deheer, Lim., 18, High Street, Hull. *John Deheer, same address.*
108631	John, Runcorn . .	F.	Sankey, Warrington. 1879 Rebuilt . 1897	..	67	I. C. I. (General Chemicals), Cunard Bldgs., Liverpool. *William H. Needs, same address.*
133989	John A. Lee, Vancouver, B.C.	—	New Westminster, B.C. 1913	..	424	McKenzie Barge & Derrick Co., Lim., 2216, Cambridge St., Vancouver, B.C.
147344	John Abbott, Liverpool	—	. (a) (a)	..	48	Fredk. J. Abbott, Lim., 604, Tower Building, Water St., Liverpool. *Thomas Abbott, same address.*
164007	John Adrian, Hull .	—	Knottingley . 1935	..	108	John Deheer, Lim., 18, High St., Hull. *William E. Sanderson, same address.*
121150	*John Alce*, Sydney, N.S.W.	K.	Gosford, N.S.W. 1906	..	19	Charles E. Sinclair, Thursday Island, Queensland.
132081	John Allan, Falmouth, Jam.	Yl.	Falmouth, Jam. 1910	..	41	John Scott, Falmouth, Jamaica.
104760	John Bayly, Ramsgate .	Spl.	Sandwich . . 1895	M.J.C.R	56	F. T. Everard & Sons, Lim., The Wharf, Greenhithe, Kent. *Frederick T. Everard, same address.*
150495	John Bracewell, Parrsbor, N.S.	Sr.	U.S.A. . . 1878	..	140	Leonard A. Rowe, Parrsboro, N.S.
99342	John Brock, Liverpool .	F.	Sankey Bridge . 1891	..	84	Liverpool Lighterage Co., Lim., 26, Drury Bldgs., 21, Water St., Liverpool, 2. *Lovel D. Mack, same address.*
100969	John Bull, Chatham, N.B.	Sr.	Caraquet, N.B. . 1892	..	10	James Anderson, Church Point, N.B.
149616	John Burton, Liverpool	—	Chester . . 1871	..	43	Burton & Son, Lim., 3, Chapel St., Liverpool. *Thomas H. Burton, same address.*
85049	John Byford, London .	Spl.	Bow Creek . 1881	..	39	John Byford & Son, Lim., Moody Wharf, Poplar, London. *Hubert W. Wilkinson, same address.*
152384	John C. Loughlin, St. John's, N.F.L.	Sr.	Creston, N.F.L. 1927	..	23	George A. Bartlett, Burin, N.F.L.
133889	John C. Potter, Vancouver, B.C.	Bge.	Searsport, Maine, U.S.A. 1869	..	1145	Francis J. Beale, Ocean Falls, B.C.
95999	John Campbell, Melbourne.	Bge.	Echuca . . 1877	..	243	James Mackintosh Saw Mill Co., Lim., Echuca, Victoria.
20034	John de Baun, Fremantle, W.A.	Sr.	Fremantle, W.A. 1906	..	13	William A. Ward, Broome, W.A.
61600	John Eldon, Hancock, St. John's, N.F.L.	Sr.	Portland, N.F.L. 1923	..	31	Monroe Export Co., Lim., St. John's, N.F.L.
71071	John G. Kolfage, Amherstburg, Ontario.	Sr.	Amherstburg, Ontario. 1869 Rebuilt, Goderich . 1883	..	88	Robert Reid, Red Bay, Ontario.
26063	John G. Scrimgeour, Charlottetown, P.E.I.	Sr.	Murray Harbour, P.E.I. 1908	..	14	Herbert Williams, Beach Point, Murray Harbour, P.E.I.
83340	John Gray, Ottawa, Ontario.	—	Hull, Quebec . 1881	..	156	Joseph Wilson, Montreal.
50418	*John H. McKay*, Lunenburg, N.S.	Sr.	Shelburne, N.S. 1922	..	104	Zwicker & Co., Lim., Lunenburg, N.S.
61572	John Halifax, Shelburne, N.S.	Sr.	Danvers, U.S.A. (a)	..	63	Francis Forbrigger, Port Malcolm, N.S.
59653	John Hallett, St. John's, N.F.L.	Sr.	Head Bay, D'Espoir, N.F.L. 1935	..	66	Thomas Hallett, St. John's, N.F.L.
96704	John Heney, Montreal .	Bge.	Ottawa, Ontario 1889	..	155	Thomas C. Simpson, 1660, William St., Montreal.
62344	John Hickman, Liverpool	—	Queensferry . 1931	..	138	Spillers, Lim., 40, St. Mary Axe, London, E.C.3. *John Hickman, Cunard Building, Liverpool.*
59539	John Hopkins, Georgetown, Cayman Islands	Sp.	Georgetown, Cayman Is. 1931	..	3	Thomas H. Ebanks, Wear Bay, Grand Cayman.
74838	John Hunt, Melbourne .	Sr.	Stockton, N.S.W. 1878	..	61	Lauder H. Rogge, Williamstown, Victoria.

* Foreign name " Themis."

Digitized by Google

Official No.	Name of Ship and Port of Registry.	Rig.	Where and When Built.	International Code Signal (Visual).	Registered Tonnage.	Owner, or Part Owner, and Manager (if recorded). ×Signifies *Managing Owner*. Italics signify *Manager*.
107983	John J. Hayes, St. John's, N.F.L.	Sr.	Shelburne, N.S. 1900	..	56	Timothy Farewell of Fogo, N.F.L.
151026	John Kennedy, Montreal	—	Montreal . . 1924	..	488	Harbour Commissioners of Montreal, 57, Common St., Montreal.
121795	John L., Yarmouth, N.S.	Sp.	Tusket Wedge, N.S. 1905	..	11	Bert Hipson, Sand Point, N.S.
156391	John Leger Scow, No. 1, Montreal, Quebec.	—	Como, Quebec . 1928	..	11	John J. Leger, Como, Vaudreuil Co., Quebec.
156392	John Leger Scow No. II, Montreal, Quebec.	—	Como, Quebec . 1920	..	8	John J. Leger, Como, Vaudreuil Co., Quebec.
61072	*John Lewis*, Port Adelaide	Sr.	Somerset River, Cam, N.W. Coast. 1875	V.J.R.W	43	William G. Simms, Adelaide, S. Aus.
71135	John McBride, Belleville, Ont.	Sr.	Port Dover, Ontario. 1877	..	42	Edward Quinn, Belleville, Ontario.
152650	John Moore, Midland, Ont.	—	Port Colborne, Ont. 1911	..	321	Canadian Dredging Co., Lim., Midland, Ont
78802	John Nicholson, Liverpool.	F.	Northwich . 1878	..	92	×John R. Nicholson, 28, Brunswick St., Liverpool.
78930	John Prince, St. John's, N.F.L.	Sr.	Seal Cove, N.F.L. 1878	..	63	Robert G. Rendell, St. John's, N.F.L.
85714	John R. Arnoldi, Prescott, Ont.	—	N. York, U.S.A. 1884	..	68	William Marlton, Goderich, Ontario.
130268	John R. Booth, Ottawa	—	Hull, Quebec . 1911	..	179	Sarsfield B. Malone, 1186, De Fleuve St., Three Rivers, Que.
127773	John Simmonds, St. John's, N.F.L.	Sr.	Charlottetown, N.F.L. 1910	..	22	James Ryan, Bonavista, N.F.L.
74640	John & Elizabeth, Fremantle, W.A.	Sr.	Melbourne . 1876	..	40	Beagle Bay Syndicate, Lim., Broome, W.A.
104937	John and Mary, Faversham.	Spl.	Sittingbourne . 1897	..	45	×Charles Cremer, 50, Newton Road, Faversham Kent.
79510	John & May, Port Adelaide, S.A.	K.	Dromana, Vict. 1879	..	48	William Tainsh, Birkenhead, S.A.
112526	John & Richard, Fremantle, W.A.	K.	Cape Hawke, N.S.W. 1901	..	34	William A. Chamberlain, Broome, W.A.
70937	John & William, Liverpool.	F.	Winsford . . 1875	..	71	×John Vernon, Ffynongroew, Flintshire.
70958	John & William, Liverpool.	F.	Winsford . . 1868	..	75	I. C. I. (General Chemicals), Lim., Cunard Bldg. Liverpool. *William H. Needs, same address.*
150906	Johnson, Victoria, B.C. .	—	Victoria, B.C. . 1921	..	154	Pioneer Sand and Gravel Co., Lim., 615, Johnson St., Victoria, B.C.
170040	*Joie M.*, St. John's, N.F.L.	Sr.	Humbermouth, N.F.L. 1936	..	26	James H. Matthews, Burgeo, N.F.L.
119786	Joint Heir, Nassau, N.P.	Sr.	Ragged Island . 1908	..	11	Wm. W. Maycock, Ragged Island, Bahamas
128344	Jojean, Townsville .	K.	Thursday Island 1922	..	17	Austral Diving & Pearling, Lim., 60, Margaret St., Sydney, N.S.W.
88970	Joker, Fremantle, W.A.	K.	Williams River, N.S.W. 1884	..	28	Fleming C. Gregory, Broome, W.A.
164127	*Jollity*, Maldon . .	K.	Maldon, . . 1934	..	4	Ingo Simon, Scotland Hall, Stoke-by-Nayland, Suffolk.
26731	Jonadab, Bristol . .	—	Newport, Mon. 1848 Rebuilt . 1895	M.Q.W.D	65	×Fred A. Ashmead, Netham Lock, St. George, Bristol.
151480	Joo Ann, Singapore .	Sr.	Singapore . 1920	..	133	Chua S. Chwee, 19, Sech St., Singapore.
150091	Joo Teck, Singapore .	Lug.	Singapore . 1919	..	133	Tan Soe, 173, Beach Rd., Singapore.
165144	*Jorrocks II*, Maldon .	Bdn. Cr.	Burnham . . 1936	..	5	Sir Frederic C. Rasch, Bt., St. Clere's Hall, Danbury, Essex.
157304	Jos. J. S. D., Bathurst, N.B.	Sr.	Pokesudie, N.B. 1931	..	18	W. S. Loggie Co., Lim., Chatham, N.B.
154302	*Jose Heriberto*, Nassau, N.P.	Sr.	Gibira, Cuba . 1901	..	34	Mrs. Jane Thomas, Nassau, N.P.
101038	Joseph, Sydney, N.S.W.	Lr.	Berry's Bay, N.S.W. 1892	..	15	Edwin Munro, Thursday Island, Queensland
108277	Joseph Augustus, London	Spl.	Ipswich . . 1897	..	40	Horace A. Cunis, Lim., Albion Wharf, Holland St., Southwark, London, S.E.1. *Horace C. Cunis, same address.*
158366	Joseph Chiasson, Bathurst, N.B.	Sr.	Lameque, N.B. . 1936	..	21	Joseph J. Chiasson, Lameque, N.B.
163725	**Joseph Conrad*, Ipswich	Sq.	Copenhagen . 1882	M.B.Y.R	188	×Alan J. Villiers, Bricett Hall, Great Bricett Suffolk.
116689	Joseph Doucet, Richibucto, N.B.	Sr.	Jardineville, N.B. 1909	..	10	Albert Daigle, Richibucto, N.B.
126825	Joseph Earle, St. John's, N.F.L.	Sr.	Tancooke, N.S. 1910 Rebuilt, Burgeo, N.F.L. 1929	..	21	Theodore Keeping, Channel, N.F.L.
152382	Joseph Jarvis, St. John's, N.F.L.	Sr.	St. Joseph's N.F.L. 1902 Rebuilt, Oderin, N.F.L. 1927	..	12	William Jarvis, Oderin, N.F.L.
134881	Joseph M., St. John's, N.F.L.	Sr.	Boat Harbour, N.F.L. 1913	..	19	William H. Foote, Stepaside, Burin, N.F.L.
94970	*Joseph O.*, Charlottetown, P.E.I.	Sr.	Pleasantville, 1889 Rebuilt, N.S. Port Elgin, N.B. 1918	..	51	Charles R. Cameron, St. Mary's, Guysboro Co. N.S.
150888	*Joseph Patrick*, St. John's, N.F.L.	Sr.	Dingwall, Victoria Co., N.S. 1924	..	22	James Rorke, Carbonear, N.F.L.

* Foreign name "Georg Stage."

Digitized by Google

Official No.	Name of Ship and Port of Registry.	Rig.	Where and When Built.	International Code Signal (Visual).	Registered Tonnage.	Owner, or Part Owner, and Manager (if recorded). × Signifies *Managing Owner*. Italics signify *Manager*.
157546	Joseph St. Ana Provanda Maria, Jaffna.	Boat	Jaffna . . 1929	..	26	Kasiar Curaisamy, Jaffna.
57288	Joseph W. Pinder, Nassau, N.P.	Sr.	Nassau, N.P. . 1861	..	13	Joseph F. Kemp, Nassau, N.P.
155791	Joseph and Margaret, St. John's, N.F.L.	Sr.	Beau Bois, N.F.L. 1928	..	16	Joseph Kelly, Beau Bois, N.F.L.
160621	Josephine, Southampton	Cr.	Southampton . 1926	..	4	Thomas Wilton, Longfield, Kingswear, Devon.
77892	Josephine, Sackville, N.B.	Sr.	Baie Verte, N.B. 1879	..	12	Lorang Burke, Botsford, Westmoreland Co., N.B.
113005	Josephine, St. John's, N.F.L.	Sr.	Burnt Is., N.F.L. 1900; Rebuilt, St. Brendans, N.F.L. 1915	..	32	George Knowling, St. John's, N.F.L.
117247	Josephine, St. John's, N.F.L.	Sr.	Trinity Bay, N.F.L. 1903	..	21	Walter S. Monroe, St. John's, N.F.L.
143019	Josephine T., St. John's, N.F.L.	Sr.	Valleyfield, N.F.L. 1917	..	25	Emanuel Keeping, Creston, N.F.L.
159125	Josephine Walsh, St. John's, N.F.L.	Sr.	Little Bay, Mortier Bay, N.F.L. 1934	..	53	Philip Walsh, Marystown, N.F.L.
124835	Josie F., St. John's, N.F.L.	Sr.	Indian Arm, N.F.L. 1907; Rebuilt, Deer Island, N.F.L. 1925	..	48	Duncan Blundon, Bay de Verde, N.F.L.
83461	Josie L. Day, Digby, N.S.	Sr.	Pembroke, U.S. 1878	..	16	Willard H. Anderson, Parker's Cove, Annapolis Co., N.S.
159663	Josie & Doris, St. John's, N.F.L.	Sr.	Doting Cove, Fogo District, N.F.L. 1935	..	30	Fisherman's Union Trading Co., Lim., Port Union, N.F.L.
142072	Josie and Phebe, St. John's, N.F.L.	Sr.	Essex, Mass., U.S.A. 1908	..	89	Lewis Dawe, Bay Roberts, N.F.L.
136718	Joy, London . .	Spl.	Teynham, Kent 1914	..	56	A. M. & H. Rankin, Lim., Stambridge Mills, Rochford, Essex. *Harold Rankin, same address.*
126030	Joy Folger, St. John's, N.F.L.	Sr.	Ingonish, C.B. 1909; Rebuilt West Point, La Poile, N.F.L. . 1929	..	14	John Strickland, Rose Blanche, N.F.L.
114539	**Joyce*, Southampton .	Yl.	Southampton . 1900	M.F.X.M	24	Alfred H. Sherry, Cecil House, Bentley, Brentwood, Essex.
159048	*Joyce E. Shirley*, St. John's, N.F.L.	Sr.	Pools Cove, Fortune Bay, N.F.L. 1932	..	38	Joseph T. Strong, Old Perlican, Trinity Bay, N.F.L.
112656	Joycey, London . .	—	Vierelaten . 1899	..	74	×Frederick Philp and ×Herbert M. Philp, 90, Lower Thames Street, London.
140042	Joyette, Kingston, Jamaica.	Sp.	Boston, Mass., U.S.A. 1909	..	3	Dr. Oswald D. F. Robertson, 41, Duke St., Kingston, Jamaica.
123313	†*Joyette*, Portsmouth .	K.	Gosport . . 1907	M.J.Z.Q	34	John E. Humphrey, Santon House, Reigate, Surrey.
123650	*Joyeuse*, London . .	Yl.	Oulton Broad . 1906	..	7	Engineer Lt.-Comdr. George F. Knox, R.N., 100, Ainslie St., Grimsby.
162251	Joyson, Hull . .	Sp.	(a) (a)	..	50	Lincoln & Hull Water Transport Co., Lim., 196, High St., Hull. *Timothy Tomlinson*, 105, *Jalland St., Hull.*
94194	Juanita, Brisbane .	Cr.	Brisbane . . 1898	..	4	Robert McCowan, Brisbane.
105863	Juanita, Falmouth .	Yl.	Falmouth . 1896	M.Q.W.B	4	Mrs. Dulce H. Pears, 59, Holland Park Avenue, London, W.11.
104849	‡*Juanita*, London . .	Cr.	Lowestoft . 1894	..	11	Capt. Francis Egerton, Melbourne Hall, York.
116673	Juanita, St. Andrew's, N.B.	Sp.	West Isles, N.B. 1900	..	14	Henry H. Bancroft, Grand Manan, N.B.
155782	Juanita May, St. John's, N.F.L.	Sr.	(a) (a); Rebuilt, North Harbour, Placentia Bay, N.F.L. . 1927	..	28	Commissioner of Government of Newfoundland, St. John's N.F.L.
88454	Jubilee, Arichat, N.S. .	Sr.	Port Royal, N.S. 1887	..	34	Arthur Porrier, Lower Descousse, N.S.
102223	Jubilee, Fremantle, W.A.	—	Fremantle, W.A. 1897	..	80	North West (Australia) Whaling Co., Lim., St. George's Terrace, Perth, W.A.
82162	Jubilee, Hobart, Tas. .	Sr.	Hobart Town . 1858	..	24	James H. Burton, Hobart, Tasmania.
106396	Jubilee, St. John's, N.F.L.	Sr.	Loon Bay, N.F.L. 1897	..	21	Walter S. Monroe, St. John's, N.F.L.
113868	Jubilee, St. John's, N.F.L.	Sr.	Placentia, N.F.L. 1901	..	26	Walter B. Grieve, St. John's, N.F.L.
142958	Jubilee, St. John's, N.F.L.	Sr.	Gloucester, Mass., U.S.A. 1894	..	61	Walter S. Monroe, St. John's, N.F.L.
151097	Judique, Halifax, N.S. .	Sr.	Essex, Mass., U.S.A. 1891	..	74	Miss Elizabeth P. Cruickshanks, North Sydney, N.S.
161767	§*Judith*, Greenock .	Bdn. K.	Clynder . . 1929	..	10	William A. S. Brown, Fairnholme, Castlehead, Paisley, Renfrew.
133403	Judith, Hull . .	Kl.	Thorne . . 1912	..	58	Furley & Co., Lim., East Anglian Buildings, Princes Dock Side, Hull. *Harold Furley, same address.*
76601	Judy, Rochester . .	Spl.	Rochester . 1877	..	42	×Ephraim Dowsett, 6, Empsom St., Bromley-by-Bow, London.
153761	Jugra, Singapore . .	Lug.	Singapore . 1925	..	75	Kavana M. Hussain, 23-1, Race Course Rd., Singapore.
101355	Julia, St. John's, N.F.L.	Sr.	Norris Arm, N.F.L. 1894	..	27	Aaron Brett, Joe Batt's Arm, Notre Dame Bay, N.F.L.
101370	Julia, St. John's, N.F.L.	Sr.	Green Bay, N.F.L. 1894	..	38	John Moors, New Bay, Notre Dame Bay, N.F.L.

* Formerly the "Xenia." † Formerly the "Almara." ‡ Formerly the "Secret." § Formerly the "Rowan II."

Digitized by Google

Official No.	Name of Ship and Port of Registry.	Rig.	Where and When Built.	International Code Signal (Visual).	Registered Tonnage.	Owner, or Part Owner, and Manager (if recorded). ×Signifies *Managing Owner*. Italics signify *Manager*.
75566	Julia A., Charlottetown, P.E.I.	Sr.	La Have, N.S. . 1877	..	15	Albert P. Prowse, Murray Harbour South, Pr. Ed. Is.
159695	Julia A. Johnson St. John's, N.F.L.	Sr.	Newman's Sound, Bonavista Bay, N.F.L. 1935	..	95	Benjamin Johnson & William T. Johnson (Jun.), Little Catalina, N.F.L.
103607	*Julia B., St. John's N.F.L.	Sr.	Cape North, C.B. 1897	..	33	×Henry H. Haliburton, Port au Port, N.F.L.
115489	Julia Elsie, St. John's N.F.L.	Sr.	Harbour Mille, N.F.L. 1898	..	16	James Baker, Harbour Mille, Fortune Bay, N.F.L.
121412	Julia F., St. John's, N.F.L.	Sr.	Little Bay Islnds, N.F.L. 1905	..	34	George Wiseman, Little Bay Islands, N.F.L.
116363	Julia Larson, Goderich, Ont.	Sr.	Sand Beach, Michigan. 1877	..	61	James A. Low, Portslover, Ontario.
83625	Julia M. Avery, Sydney, N.S.W.	Bg.	Baltimore, U.S. (a)	..	127	Robert H. D. White, Sydney, N.S.W.
126869	Julia Murphy, Sault Ste. Marie.	—	Richard's Landing, Ont. 1911	..	108	Lyons Fuel Hardware & Supplies, Lim., Corner Dundas St. & Wellington St., Saulte Ste. Marie Ont.
151647	Julia R. Blackwood, St. John's, N.F.L.	Sr.	Summerville, N.F.L. 1925	..	66	Fishermen's Union Trading Co., Lim., Port Union, N.F.L.
170044	*Julia Stickland*, St. John's, N.F.L.	Sr.	North Bay, La Poile Bay, N.F.L. 1914	..	7	Robert A. Newman, Petites, N.F.L.
84514	*Julie*, Barnstaple . .	K.	Malpas, Cornwall 1889	M.F.P.R	26	×William R. Voysey, 104, Victoria Rd., Exmouth Devon.
148827	*Julie Pile*, Bideford .	Cr.	Appledore, N. Devon. 1925	..	10	×John R. Pile, 39, Torrington St., East-the Water, Bideford, Devon.
158367	Julienne V., Bathurst, N.B.	Sr.	Caraquet Island, N.B. 1935	..	10	Mrs. Maurice Gionet, Middle Caraquet, N.B.
129076	Juliet Ann, London .	Cr.	Leigh, Essex . 1909	M.D.F.P	5	Robert A. Nisbet, Mecklenburgh Square, London W.C.1.
107663	Juliette, Quebec . .	Sr.	Baie St. Paul . 1899	..	62	Arthur Boivin, Cap Chat, co. Gaspé, Quebec.
164274	*Juma*, Liverpool . .	K.	Littlehampton . 1935	..	13	×Maxwell H. Stothert, Noyna, Culcheth Warrington, Lancs.
85141	Jumbo, London . .	Spl.	Brentford . 1882	..	50	Herbert W. Clarke & Sons (Erith), Lim., Bass Chambers, Pier Rd., Erith. *Frank E. Clarke, same address.*
114627	Jumbo, Plymouth .	—	Portsmouth . 1889	..	71	×Wilfred J. Reynolds, 7, Trelawny Terrace Torpoint, Cornwall.
112531	Jumbo, Sydney, N.S.W.	—	Sydney, N.S.W.. 1891	..	53	Pastoral Finance Association, Lim., 13, Phillip St., Sydney, N.S.W.
141003	Jumbo No. 1, Quebec .	—	Lauzon, Levis, Que. 1918	..	224	Hamilton Cove Pulpwood & Lumber Co., Lim., 43, St. Peter St., Quebec.
121235	†June, Glasgow . .	Cr.	Fairlie . . 1905	M.K.Y.P	27	James R. Piper, 1, Vanbrugh Fields, Blackheath London, S.E.3.
145663	*June*, Padstow . .	K.	(a) (a)	..	3	Laude H. L. Saunders, Digswell Water House Welwyn, Herts.
58497	June, Rochester . .	K.	Murston, Kent . 1869	..	30	×Arthur S. Bennett, 220, Green Lane, Eltham London S.E.
151612	June Russell, St. John's, N.F.L	Sr.	Somerset, Trinity Bay, N.F.L. 1923	..	17	Fishermen's Union Trading Co., Lim., Port Union, Trinity Bay, N.F.L.
115920	Juniper, London . .	Spl.	Crayford . . 1902	..	42	Great Wakering Brick Co., Lim., 11 & 12, Weston Chambers, Weston Rd., Southend-on-Sea. *Philip H. Tranter, 17, Christchurch Rd. Southend-on-Sea.*
109985	Juno, London . .	Bge.	Hull . . 1898	..	116	W. H. J. Alexander, Lim., St. John's Wharf Wapping, London, E.1. *William P. Alexander and George F. Alexander, same address.*
146998	*Juno*, Southampton .	Cr.	Southampton . 1921	..	4	Dr. Humphrey Nockolds, Lewisham Hospital, 388, High St., Lewisham, S.E.13.
129237	Juno I., Hull . .	Kl.	Beverley . . 1909	..	64	×George H. Huetson, 127, De Grey St., Hull.
102881	Jupiter, London . .	Bge.	Montrose . . 1894	..	107	W. H. J. Alexander, Lim., St. John's Wharf Wapping, London, E.1. *William P Alexander and George F. Alexander. same address.*
99459	Justice, Harwich . .	K.	Yarmouth. . 1895	M.Q.R.W	74	×Stewart Pollock, 78, Maldon Rd., Colchester, Essex.
155963	Justice, St. Georges, Grenada.	Sp.	Petit Martinique 1927	..	9	Isaac Blair, Petit Martinique.
159191	*Juventa*, Belize . .	Sp.	British Honduras (a)	..	5	Eusebio V. Orellana, Belize, B. H.
154702	K. No. 1, Prince Rupert, B.C.	—	New Westminster, B.C. 1920	..	43	Pacific Salvage Co., Lim., Foot Rogers Avenue, N. Vancouver, B.C.
154703	K. No. 2, Prince Rupert, B.C.	—	New Westminster, B.C. 1920	..	43	C. C. Ketchum & Co., Lim., Prince Rupert, B.C.
152562	K. 4, Vancouver, B.C. .	—	Vancouver, B.C. 1924	..	35	British Columbia, Bridge & Dredging Co., Lim., 510, West Hastings, St., Vancouver, B.C.
155076	K. 5, Vancouver, B.C. .	—	New Westminster, B.C. 1928	..	37	McKeen & Wilson, Lim., Foot Heatley Avenue, Vancouver, B.C.
155077	K. 7, Vancouver, B.C. .	—	New Westminster, B.C. 1928	..	37	McKeen & Wilson, Lim., Foot Heatley Avenue. Vancouver, B.C.

* Foreign name " Brise." † Formerly the " Gelasma," " June," " Candida " and " Uldra."

Digitized by Google

Official No.	Name of Ship and Port of Registry.	Rig.	Where and When Built.	International Code Signal (Visual).	Registered Tonnage.	Owner, or Part Owner, and Manager (if recorded). ×Signifies *Managing Owner*. Italics signify *Manager*.
152920	*K. 8, Vancouver, B.C.	—	Vancouver, B.C. 1925	..	138	Nanaimo Shipyards Lim., 678, Howe St., Vancouver, B.C.
152930	†K. 9, Vancouver, B.C.	—	Vancouver, B.C. 1925	..	139	Vancouver Barge Transportation, Lim., Foot Rogers St., Vancouver, B.C.
152938	‡K. 10, Vancouver, B.C.	—	Vancouver, B.C. 1926	..	141	McKeen & Wilson, Lim., Foot Heatley Avenue, Vancouver, B.C.
140884	K. 12, Vancouver, B.C.	—	Vancouver, B.C. 1912	..	47	Canadian Fish & Cold Storage Co., Lim., Seal Cove, Prince Rupert, B.C.
140885	K. 18, Vancouver, B.C	—	New Westminster, B.C. 1910	..	115	Nanaimo Reduction Works Lim., 10, Herald Bldg., Nanaimo, B.C.
140887	K. 32, Vancouver, B.C.	—	New Westminster, B.C. 1914	..	118	Empire Stevedoring Co., Lim., 325, Howe St., Vancouver B.C.
140888	K. 34, Vancouver, B.C.	—	New Westminster. B.C. 1912	..	110	Empire Stevedoring Co., Lim., 325, Howe St., Vancouver, B.C.
140907	K. 36, Vancouver, B.C.	—	New Westminster, B.C. 1913	..	110	Mrs. Frances Y. Hebron, 1804, Broadway West, Vancouver, B.C.
150994	K. 41, Vancouver, B.C.	—	Vancouver, B.C. 1923	..	178	Alberni Pacific Lumber Co., Lim., 713/837, West Hastings St., Vancouver, B.C.
140891	K. 48, Vancouver, B.C.	—	New Westminster. B.C. 1913	..	115	Orion Fishing & Packing Co., Lim., 604, Vancouver, Block Vancouver, B.C.
141450	K. 50, Vancouver, B.C.	—	New Westminster, B.C. 1919	..	227	McKeen & Wilson, Lim., 915, Powell St., Vancouver, B.C.
150949	K. 51, Vancouver, B.C.	—	Eburne, B.C. . 1923	..	204	McKeen & Wilson Lim., Hattley Ave., Vancouver, B.C.
150744	K. 52, Vancouver, B.C.	—	Eburne, B.C. . 1922	..	69	McKeen & Wilson Lim., 915, Powell St., Vancouver, B.C.
151179	K. 53, Vancouver, B.C.	—	Eburne, B.C. . 1923	..	242	Mrs. Roxie M. McKeen, 4287, Pine St.. Vancouver, B.C.
150745	K. 54, Vancouver, B.C.	—	Eburne, B.C. . 1922	..	209	Alberni Pacific Lumber Co., Lim., 713/837, West Hastings St., Vancouver, B.C.
151214	K. 55, Vancouver, B.C.	—	Eburne, B.C. . 1924	..	235	Mrs. Roxie M. McKeen, 4287, Pine St., Vancouver, B.C.
150755	K. 56, Vancouver, B.C.	—	Eburne, B.C. . 1922	..	208	McKeen & Wilson, Lim., 915, Powell St., Vancouver, B.C.
151215	K. 57, Vancouver, B.C.	—	Eburne, B.C. . 1924	..	184	Mrs. Roxie M. McKeen, 4287, Pine St., Vancouver, B.C.
150762	K. 58, Vancouver, B.C.	—	Eburne, B.C. . 1922	..	241	McKeen & Wilson, Lim., 915, Powell St., Vancouver, B.C.
152910	K. 59, Vancouver, B.C.	—	Eburne, B.C. . 1925	..	238	McKeen & Wilson, Lim., Foot Heatley Avenue, Vancouver, B.C.
151199	K. 60, Vancouver, B.C.	—	Eburne, B.C. . 1924	..	187	McKeen & Wilson, Lim., 915, Powell St., Vancouver, B.C.
152911	K. 61, Vancouver, B.C.	—	Eburne, B.C. . 1925	..	209	McKeen & Wilson, Lim., Foot Heatley Avenue, Vancouver. B.C.
152928	K. 62, Vancouver, B.C.	—	Eburne, B.C. . 1925	..	235	McKeen & Wilson, Lim., Foot Heatley Avenue, Vancouver, B.C.
152912	K. 63, Vancouver, B.C.	—	Eburne, B.C. . 1925	..	236	McKeen & Wilson, Lim., Foot Heatley Avenue, Vancouver, B.C.
156872	K. 64, Vancouver, B.C.	—	Vancouver, B.C. 1930	..	251	McKeen & Wilson, Lim., Foot Heatley Avenue, Vancouver. B.C.
153039	K. 65, Vancouver, B.C.	—	Eburne, B.C. . 1926	..	261	McKeen & Wilson, Lim., Foot Heatley Avenue, Vancouver, B.C.
156882	K. 66, Vancouver, B.C.	—	Vancouver, B.C. 1930	..	255	McKeen & Wilson, Lim., Foot Heatley Avenue, Vancouver, B.C.
153189	K. 67, Vancouver, B.C.	—	Eburne, B.C. . 1926	..	253	McKeen & Wilson, Lim., Foot Heatley Avenue, Vancouver, B.C.
153280	K. 69, Vancouver, B.C.	—	Eburne, B.C. . 1926	..	253	McKeen & Wilson, Lim., Foot Heatley Avenue, Vancouver, B.C.
155078	K. 71, Vancouver, B.C.	—	New Westminster, B.C. 1928	..	170	McKeen & Wilson, Lim., Foot Heatley Avenue, Vancouver, B.C.
155079	K. 72, Vancouver, B.C.	—	New Westminster, B.C. 1928	..	182	McKeen & Wilson Lim., Foot Heatley Avenue, Vancouver, B.C.
155080	K. 73, Vancouver, B.C.	—	New Westminsster, B.C. 1928	..	182	McKeen & Wilson, Lim., Foot Heatley Avenue, Vancouver, B.C.
155081	K. 75, Vancouver, B.C.	—	New Westminsster, B.C. 1928	..	170	McKeen & Wilson, Lim., Foot Heatley Avenue, Vancouver, B.C.
123686	K. C., London	Spl.	Teynham, Kent 1906	..	42	Great Wakering Brick Co., Lim., 11-12, Weston Chambers, Weston Rd., Southend-on-Sea, Essex. *Philip H. Tranter, 17, Christchurch Rd., Southend-on-Sea, Essex.*
152567	K.K. No. 1, Vancouver, B.C.	—	Vancouver, B.C. 1924	..	26	Jisaburo Kasho, 210, Alexander St., Vancouver, B.C.
157246	K.K. No. 2, Vancouver, B.C.	—	Vancouver, B.C. 1925	..	35	Jisaburo Kasho, 208, East Hastings St., Vancouver, B.C.
157247	K.K. No. 3, Vancouver, B.C.	—	Vancouver, B.C. 1925	..	35	Jisaburo Kasho, 208, East Hastings St., Vancouver, B.C.
157248	K.K. No. 4, Vancouver, B.C.	—	Vancouver, B.C. 1925	..	25	Jisaburo Kasho, 208, East Hastings St., Vancouver, B.C.
157249	K.K. No. 5, Vancouver, B.C.	—	Vancouver, B.C. 1927	..	40	Jisaburo Kasho, 208, East Hastings St., Vancouver, B.C.
157250	K.K. No. 6, Vancouver, B.C.	—	Vancouver, B.C. 1928	..	41	Jisaburo Kasho, 208, East Hastings St., Vancouver, B.C.
157251	K.K. No. 8, Vancouver, B.C.	—	Vancouver, B.C. 1929	..	43	Jisaburo Kasho, 208, East Hastings St., Vancouver, B.C.
131234	K.L.C.B. No. 6, King's Lynn.	—	Selby . 1927	..	66	King's Lynn Conservancy Board, King's Lynn. *Alfred E. Holmes, Gaywood Rd., King's Lynn.*

* Formerly the "V.T. No. 3.' † Formerly the "V.T. No. 4." ‡ Formerly the "V.T. No. 7."

Digitized by Google

Official No.	Name of Ship and Port of Registry.	Rig.	Where and When Built.	International Code Signal (Visual).	Registered Tonnage.	Owner, or Part Owner, and Manager (if recorded). × Signifies *Managing Owner*. Italics signify *Manager*.
131225	K.L.C.B., No. 7, King's Lynn.	—	(a) (a)	..	58	King's Lynn Conservancy Board, King's Lynn. *William D. Ward, Tuesday Market, King's Lynn.*
131229	K.L.D. No. 3, King's Lynn.	—	King's Lynn . 1924	..	119	King's Lynn Docks & Railway Co., King's Lynn. *Ivan J. Thatcher, same address.*
160581	K.L.K. No. 7, London .	—	Hendrick Ido, Ambacht, Holland 1925	..	204	Trustees of the Port of Aden, Aden. *David S. Johnston, same address.*
162749	K.L.K. No. 8, London .	—	N. Woolwich, London, E.16. 1928	..	224	K. L. Kalis, Sons & Co., Lim., Stone House, Bishopsgate, London, E.C.2. *Bertram J. Allison, same address.*
162750	K.L.K. No. 9, London .	—	N. Woolwich, London, E.16. 1928	..	224	K. L. Kalis, Sons & Co., Lim., Stone House, Bishopsgate, London, E.C.2. *Bertram J. Allison, same address.*
162751	K.L.K. No. 10, London	—	N. Woolwich, London, E.16. 1928	..	224	K. L. Kalis, Sons & Co., Lim., Stone House, Bishopsgate, London, E.C.2. *Bertram J. Allison, same address.*
162752	K.L.K. No. 12, London	—	N. Woolwich London, E.16. 1928	..	224	K. L. Kalis, Sons & Co., Lim., Stone House, Bishopsgate, London, E.C.2. *Bertram J. Allison, same address.*
162753	K.L.K. No. 13, London	—	N. Woolwich, London, E.16. 1928	..	224	K. L. Kalis, Sons & Co., Lim., Stone House, Bishopsgate, London, E.C.2. *Bertram J. Allison, same address.*
137037	K.L.K. 17, Aden . .	—	Sliedrecht, Holland. 1920	..	258	K. L. Kalis, Sons & Co., Lim., Stone House, Bishopsgate, London, E.C.2.
137038	K.L.K. 18, Aden . .	—	Sliedrecht, Holland. 1920	..	258	K. L. Kalis, Sons & Co., Lim., Stone House, Bishopsgate, London, E.C.2.
137039	K.L.K. 19, Aden . .	—	Sliedrecht, Holland. 1920	..	258	K. L. Kalis, Sons & Co., Lim., Stone House, Bishopsgate, London, E.C.2.
163351	K.L.K. 21, London .	—	Bolnes, Holland. 1932	..	352	K. L. Kalis, Sons & Co., Lim., Stone House, Bishopsgate, London, E.C.2. *Bertram J. Allison, same address.*
163352	K.L.K. 22, London .	—	Bolnes, Holland. 1933	..	352	K. L. Kalis, Sons & Co., Lim., Stone House, Bishopsgate, London, E.C.2. *Bertram J. Allison, same address.*
163353	K.L.K. 23, London .	—	Bolnes, Holland. 1933	..	352	K. L. Kalis, Sons & Co., Lim., Stone House, Bishopsgate, London, E.C.2. *Bertram J. Allison, same address.*
163354	K.L.K. 24, London .	—	Bolnes, Holland. 1933	..	352	K. L. Kalis, Sons & Co., Lim., Stone House, Bishopsgate, London, E.C.2. *Bertram J. Allison, same address.*
165331	*K.L.K. No. 25, London	—	Pannerden . 1928	..	199	K. L. Kalis, Sons & Co., Lim., Stone House, Bishopsgate, London, E.C.2. *Bertram J. Allison, same address.*
165332	†K.L.K. No. 26, London	—	Pannerden . 1928	..	197	K. L. Kalis, Sons & Co., Lim., Stone House, Bishopsgate, London, E.C.2. *Bertram J. Allison, same address.*
158947	K.L. No. 1, Victoria, B.C.	—	Victoria, B.C. . 1911	..	42	John V. Roberts, 1721, Hampshire Rd., Victoria, B.C.
138704	K.N. No. 4, Vancouver, B.C.	—	New Westminster, B.C. 1914	..	111	General Towing & Lighterage Co., Lim., Bidwell St., Vancouver, B.C.
138529	K.N. No. 5, Vancouver, B.C.	—	New Westminster, B.C. 1917	..	205	McKenzie Barge & Derrick Co. Lim., 2216 Cambridge St., Vancouver, B.C.
152537	K.N. No. 8, Vancouver, B.C.	—	Vancouver, B.C. 1924	..	187	Kingcome Navigation Co., Lim., 1204/510 Hastings St. West, Vancouver, B.C.
152804	K.N. No. 9, Vancouver, B.C.	—	Vancouver, B.C. 1925	..	188	Kingcome Navigation Co., Lim., 1204/510 Hastings St. West, Vancouver, B.C.
152805	K.N. No. 10, Vancouver, B.C	—	Vancouver, B.C. 1925	..	257	Kingcome Navigation Co., Lim., 1204/510 Hastings St. West, Vancouver, B.C.
153384	‡K. N. No. XI, Vancouver, B.C.	—	Vancouver, B.C. 1926	..	241	Kingcome Navigation Co., Lim., 1204/510 West Hastings St., Vancouver, B.C.
156873	K.N. No. 12, Vancouver, B.C.	—	Vancouver, B.C. 1930	..	260	Kingcome Navigation Co., Lim., 1204/510 West Hastings St., Vancouver, B.C.
156910	K.N. No. 14, Vancouver, B.C.	—	Vancouver, B.C. 1931	..	260	Kingcome Navigation Co., Lim., 1204/510 West Hastings St., Vancouver, B.C.
129642	K.N.P.M. 15, Singapore .	—	(a) (a)	..	96	Tan B. Tseng, 129-5, Tanjong Rhoo, Singapore.
152818	K.P. No. 4, Vancouver, B.C.	—	Kimsquit, B.C. . (a)	..	14	Kingcome Packers, Lim., 839, Hastings St. West, Vancouver, B.C.
153012	K.P. No. 5, Vancouver, B.C.	—	Vancouver, B.C. 1926	..	220	Kingcome Packers, Lim., 839, Hastings St. West, Vancouver, B.C.
154568	K.S.S., Vancouver, B.C.	—	Kildonan, B.C. . 1912	..	24	Packers Steamship Co., Lim., 410, Seymour St., Vancouver, B.C.
111028	K.T., Dublin . .	Sr.	Arklow . . 1900	..	76	×Frank Tyrrell, Bridge Street, Arklow, Co. Wicklow.
150757	K.V. Barge No. 1, Vancouver, B.C.	—	Dog Lake, B.C. . 1922	..	263	Kettle Valley Railway Co., Windsor Station, Montreal, Que.
152594	K. & B. Derrick No. 1, Toronto.	—	Toronto, Ont. . 1925	..	274	Oliver F. Cummins, 300, Mossom Rd., Toronto.
152595	K. & B. Scow No. 2, Toronto.	—	Toronto, Ont. . 1925	..	114	Ontario Construction Co., Lim., Bank of Toronto Building, St. Catherines, Ont.
152596	K. & B. Scow No. 3, Toronto.	—	Toronto, Ont. . 1925	..	114	Ontario Construction Co., Lim., Bank of Toronto Building, St. Catherine's, Ont.
152597	K. & B. Scow No. 4, Toronto.	—	Toronto, Ont. . 1925	..	64	C. S. Boone Dredging and Construction Co., Lim., 802, Northern Ontario Building, 330, Bay St., Toronto, Ontario.
159547	K. H. Ruby, Georgetown, Cayman Islands.	Sr.	(a) (a)	..	39	Charles G. Kirkconnell, Cayman Brac, Cayman Islands.

* Foreign name "M.U.Z. 1101." † Foreign name "M.U.Z. 1109." ‡ Formerly the "M.B.D. No. 8."

Digitized by Google

Official No.	Name of Ship and Port of Registry.	Rig.	Where and When Built.	International Code Signal (Visual).	Registered Tonnage.	Owner, or Part Owner, and Manager (if recorded). × Signifies *Managing Owner*. Italics signify *Manager*.
155772	K. Duke, St. John's, N.F.L.	Sr.	Fox Harbour, Placentia Bay, N.F.L. 1928	..	23	Thomas Duke, Fox Harbour, Placentia Bay, N.F.L.
103458	K. McKenzie, Arichat, C.B.	Sr.	L'Ardoise, C.B. . 1898	..	17	William A. Scrimgeour, Amherst, N.S.
152152	K New, Basseterre, St. Kitts.	Sp.	Nevis . . 1925	..	16	H. F. Wildy & Co., Nevis, B.W.I.
155484	Kaadam Kheir Z. 352, Zanzibar.	Sr.	Cutch . . (a)	..	15	Rashid A. Janmohomed, Zanzibar.
152009	*Kabakaul*, Sydney, N.S.W.	K.	Nth. Sydney, N.S.W. 1925	..	18	Johan M. Rondahl, Findley Avenue, Roseville, Sydney, N.S.W.
154238	Kabul, Singapore . .	—	Singapore . . 1927	..	74	Ana Sulaiman, 57, Raffles Quay, Singapore.
135011	Kaderboos, Singapore .	Lr.	Singapore . . 1913	..	84	K .S. Maricar, 29, Perak Rd., Singapore.
140126	Kadervalee, Singapore .	F&A	Singapore . . 1917	..	76	Kavana S. Marican, 103, Amoy St., Singapore.
83746	Kafoa, Sydney, N.S.W. .	Lr.	Balmain, N.S.W. 1883	..	11	Thomas J. Farquhar, Thursday Island, Queensland.
146506	Kagu, Hull . . .	—	Howden . . 1922	..	102	John A. Scott, Lim., 11, High St., Hull. *Roland Heseltine, 15, Marlborough Avenue, Hull.*
72852	Kaiping, Shanghai .	Lr.	Shanghai . . 1896	..	378	Taku Tug and Lighter Co., Lim., Queen's Rd., Hong Kong.
119682	Kaiser, Southampton	—	Portsmouth . 1903	..	32	Southampton, Isle of Wight & South of England Royal Mail Steam Packet Co., Lim., Western Esplanade, Southampton. *Charles C. Sharp, same address.*
161106	*Kakata, Lagos . .	—	Northwich . 1929	..	34	Elder Dempster Lines, Lim., Colonial House, 20, Water St., Liverpool.
131617	Kalaroo, Fremantle .	—	Perth, W.A. . 1911	..	118	McIlwraith, McEacharn, Lim., 94-96, William St., Melbourne.
60969	†Kaleva, St. John's, N.F.L.	Bge.	Glasgow . . 1869	..	1039	Kaleva Barge Co., Lim., Halifax, N.S.
79646	Kalulu, London . .	Spl.	Rochester . . 1878	..	36	Successors to Thomas F. Wood (Gravesend), Lim., Denton Wharf, Gravesend, Kent. *George R. Street, 211, Dover Rd., Northfleet, Kent.*
120242	Kam Hang Oon, Singapore.	Tkg.	Singapore . . 1908	..	165	Leong Man Sau, Singapore.
118346	Kama, London . .	Sp.	Gainsborough . 1903	..	45	× William S. Watson, Orchard House, Beckington, Doncaster.
156290	Kamalatchi, Singapore .	Lug.	Singapore . . 1929	..	82	Mana A. A. Majeed, 10, Collyer Quay, Singapore.
151947	Kamali, Singapore .	Lug.	Singapore . . 1923	..	70	Kavena M. Hussain, 110, Chin Swee Rd., Singapore.
164675	*Kameruka*, London .	Yl.	St. Ives . . 1920	..	2	Mrs. Yvonne M. L. Booth, "West House," Princes Way, London, S.W.19.
156360	Kampong Malacca, Singapore.	—	Singapore . . 1933	..	79	Kavana E. K. Sultan, 1A, Raffles Quay, Singapore.
134968	Kanaberti, Singapore .	Tkg.	Singapore . . 1912	..	70	Kawana S. Maricar, 29, Perak Rd., Singapore.
156310	Kanda Latchmee, Singapore.	Lug.	Singapore . . 1930	..	96	Pohna Thangaveylo, 35, Cecil St., Singapore.
151235	Kandasamypuravy, Jaffna.	Boat	Kayts . . 1922	..	27	Venayagamuthaliar Swasithamparam, Trincomalie.
156081	Kang Choon, Singapore .	F&A	Singapore . . 1916	..	111	Tan B. Chuan, 421, Beach Rd., Singapore.
154181	Kang Hock, Singapore .	F&A	Singapore . . 1920	..	102	Chong P. Wah, 23, Mandalay Rd., Singapore.
151927	Kang Hong, Singapore .	F&A	Singapore . . 1919	..	124	Chiong C. Phuan, 58, Rochore Canal Rd., Singapore.
142255	Kangeyapuravy, Jaffna.	Sr.	Valvettituria . 1919	..	106	Murugappar Ponnuchamy, Puloly West, Point Pedro.
153619	Kanikai Maria Puravy, Jaffna.	Boat	Jaffna . . 1929	..	19	Kasiar Duraisamy, Jaffna.
142889	Kansala, Bathurst, R.G.	Cr.	Bathurst . . 1919	..	8	Ousainou Touray, 11, Fitzgerald St., Bathurst, Gambia.
153782	Kanthora, Singapore .	Lug.	Singapore . . 1925	..	88	Kavana M. Hussain, 23-1, Race Course Rd., Singapore.
131670	Kapayapaan, Fremantle	K.	Thursday Island. 1901	..	15	James Clark, Brisbane.
108326	Kappa, London . .	Spl.	Conyer . . 1898	..	39	Eastwood Lim., 47, Belvedere Rd., London, S.E.1. *Herbert F. Fuller, same address.*
137096	Kappal, Chester . .	—	Manchester . 1916	..	44	Harris Barges, Lim., St. Oswald's Chambers, St. Werberg St., Chester. *Fred Abel, 7/9, James St., Liverpool.*
130098	*Kapua*, Auckland . .	K.	Big Omaha, Auckland, N.Z. 1912	..	6	McCallum Bros., Lim., Auckland, N.Z.
102253	Karakatta, Fremantle, W.A.	Sr.	Fremantle, W.A. 1901	..	12	John Byrne, Broome, W.A.
131616	Karalee, Fremantle .	—	Fremantle, W.A. 1911	..	117	McIlwraith, McEacharn's, Lim., 94-96, William St., Melbourne.
131675	Karang, Fremantle .	K.	Thursday Island 1907	..	15	James Clark, Brisbane.
127251	Kardomah, Rochester .	Spl.	Rochester . . 1907	M.G.R.P	61	Samuel West, Lim., Tower House, 53/5, Central Bldgs., Southwark St., London, S.E.1. *Samuel West, same address.*
139369	*Kareelah*, Brisbane .	Sr.	Newstead, Brisbane. 1929	..	12	Byrne Hart, Brisbane, Queensland.
151463	Karikal, Singapore .	F&A	Singapore . . 1920	..	80	Kavana E. K. Sultan, 2A Raffles Quay, Singapore.
133050	*Karma*, Glasgow . .	Cr.	Fairlie . . 1905	M.K.L.X	7	× William D. Lang, Whiteleigh, Stanley Rd., Paisley.
107970	Karmoe, Charlottetown, P.E.I.	Sr.	Lunenburg, N.S. 1900	..	97	James J. Lord, Victoria, P.E.I.
106555	‡*Karolin*, London . .	Cr.	Ramsgate . . 1896	..	4	Cecil R. Field, 26, Caroline St., London, S.W.1.

* Formerly a motor vessel. † Formerly the "Zealandia." ‡ Formerly the "Sweetheart."

Digitized by Google

Official No.	Name of Ship and Port of Registry.	Rig.	Where and When Built.	International Code Signal (Visual).	Registered Tonnage.	Owner, or Part Owner, and Manager (if recorded). × Signifies *Managing Owner*. Italics signify *Manager*.
158505	*Kasagra*, Lunenburg, N.S.	Sr.	Youngs Island, Lunenburg Co., N.S. 1935	..	44	John W. Berringer, Lunenburg, N.S.
162674	Kashan, London . .	—	Leith, re-assembled at Abadan. 1931	..	301	Petroleum Steamship Co., Lim., Britannic House, Finsbury Circus, London, E.C.2. *James R. Robertson, same address.*
151223	Kasi Annapurna Visalakshi, Jaffna.	Sr.	Tallareon . . 1919	..	226	Innasippillai Anthonippillai, Jaffna.
132454	*Katandra*, Melbourne .	Sr.	South Yarra, Melbourne, Vic. 1914	V.J.R.Z	13	L. R. Buckeridge, Elwood, F. L. Stevens, St. Kilda, and W. G. Grant, St. Kilda, Victoria, Aus.
108863	Katapunan, Port Darwin	K.	Hong Kong . 1897	..	11	Heriverto Zarcal, Thursday Is., Queensland.
30253	Kate, Bathurst, R.G. .	Cr.	Bathurst, R.G. 1842 Rebuilt . 1908	..	48	Bathurst Trading Co., Lim., Wellington St., Bathurst, R.G.
58838	Kate, Cowes. . . .	Cr.	Cowes . . 1861	..	9	Risdon Beazley Marine Trading Co., Lim., Clausentum Yard, Northam Bridge, Bitterne Manor, Southampton.
105086	Kate, Hull	Ltr.	Beverley . . 1896	..	107	John A. Scott, Lim., 11, High St., Hull. *Roland Heseltine, 15, Marlborough Avenue, Hull.*
124770	Kate, Hull	Sp.	Hessle . . 1906	..	68	James Barraclough & Co., Lim., Northern Chambers, Queen St., Hull. *Albert Medforth, Withernwick, Hull.*
113118	Kate, Liverpool . .	—	Stretford . . 1902	..	43	Harry L. Scholefield, 7, Orrell Lane, Bootle, Lancaster.
105267	*Kate*, Plymouth . .	Sk.	Plymouth . 1895	..	24	Western Counties Brick Co., Lim., 7, Frankfort St., Plymouth.
95934	Kate, Rangoon . .	Sr.	Rangoon . . 1898	..	18	Seng Gwan, Rangoon.
108395	Kate, St. John's, N.F.L.	Sr.	Ferryland, N.F.L. 1896	..	37	Henry C. Goodridge, St. John's, N.F.L.
117283	Kate, St. John's, N.F.L.	Sr.	Farmers Arm, N.F.L. 1903	..	28	Henry J. Earle, St. John's, N.F.L.
83795	Kate, Sydney, N.S.W. .	Lr.	Berry's Bay, N.S.W. 1883	..	16	James Clark, Brisbane.
119093	Kate Florence, Fremantle	Sr.	Fremantle. . 1904	..	12	Daniel McDaniell, Broome, W.A.
45953	*Kate Tatham, Newcastle, N.S.W.	Sr.	Greenock . . 1863	V.J.S.B	275	Peter Callen & Sons, Lim., Market St., Newcastle, N.S.W.
152356	Kate and Ruth, St. John's, N.F.L.	Sr.	Burlington, N.F.L. 1926	..	34	Ashbourne's, Lim., Twillingate, N.F.L.
157835	Kathayee, Singapore .	—	Singapore . 1932	..	60	Peena G. Padiachi, 58, Cecil St., Singapore.
128928	Katheria, Swansea .	Cr.	Appledore. . 1910	..	4	×John Macnamara, Glaslyn, Church Park, Mumbles, Swansea.
155042	Katherine May, Hamilton, Bermuda.	Sr.	East Hampden, Maine, U.S.A. 1919	..	821	Oswald G. Lindley, Hamilton, Bermuda.
152075	Kathirkama Nathan, Jaffna.	Boat	Kaits . . 1923	..	21	K. Murugupillai, Kayts.
139440	*Kathleen*, Brixham .	K.	Southampton . 1925	M.N.G.L	37	Wallace D. Roome, 29, Bracknell Gardens, Hampstead, London, N.W.3.
58807	†*Kathleen*, Cork . .	Cr.	Annan . . 1899	..	10	×Wm. F. Robinson, East Beach, Queenstown, Cork.
128424	Kathleen, Falmouth .	Cr.	Falmouth . . 1909	..	6	Frank Hellings & Mrs. Margaret D. Hellings, "Greenstead," Cliff Drive, Canford Cliffs, Bournemouth, Dorset.
119036	Kathleen, Fremantle, W.A.	Sr.	Fremantle, W.A. 1904	..	12	William A. Hughes, Shark Bay, W.A.
144269	*Kathleen*, Glasgow. .	Yl.	Bowness, Windermere. 1920	..	7	Lt.-Col. Arthur E. Newland (Retd.), Sandhayes House, Warminster, Wilts.
140625	*Kathleen*, Liverpool .	Cr.	Southport. . 1905	M.K.J.J	10	×George S. Woolley, "Jacksonsedge," Disley, Chester.
105801	*Kathleen*, London . .	Cr.	Brightlingsea . 1895	..	4	Charles J. Bryden, 15, Seething Lane, London, E.C.3.
118416	Kathleen, London .	—	East Greenwich 1899	..	85	Erith & Dartford Lighterage Co., Lim., Erith, Kent. *Norman A. L. Cockell, same address.*
113708	Kathleen, Rochester .	Spl.	Gravesend 1901	..	60	Daniels Brothers (Whitstable), Lim., Sea Wall, Whitstable, Kent. *Harry K. Daniels, Kelvin House, Nelson Road, Whitstable.*
101279	Kathleen, St. John's, N.F.L.	Sr.	Indian Arm, N.F.L. 1893	..	38	Daniel A. Ryan, King's Cove, Bonavista Bay, N.F.L.
124901	Kathleen, St. John's, N.F.L.	Sr.	Jackson's Cove, N.F.L. 1907	..	50	Walter S. Monroe, St. John's, N.F.L.
152216	*Kathleen* (The), Turks Island.	Sp.	Cockburn Harbour, Caicos Islands. 1927	..	11	Cleophas H. Durham, Cockburn Harbour, Turks Islands.
156320	Kathleen III, Singapore.	Bdn. Sp.	Holland . . 1925	..	5	Frank G. Lundon, c/o Swan & Maclaren, Singapore.
163658	‡*Kathleen Berton*, Southampton.	Cr.	Risor, Norway 1934	M.B.J.J	8	Sir Hildebrand Harmsworth, Bart., 4 Kensington Palace Gdns., London, W.8.
127668	Kathleen Burke, St. John's, N.F.L.	Sr.	Terenceville, N.F.L. 1908 Rebuilt Pool's Cove, Fortune Bay, N.F.L. 1928	..	33	Denis J. Burke, St. Jacques, N.F.L.
138384	Kathleen C. Creaser, St. John's, N.F.L.	Sr.	Shelburne, N.S. 1916	..	97	Benjamin Keeping, Belloram, N.F.L.

* Formerly the "Yuh Shing." † Formerly the "Dart." ‡ Formerly the "Dreamship."

Digitized by Google

Official No.	Name of Ship and Port of Registry.	Rig.	Where and When Built.	International Code Signal (Visual).	Registered Tonnage.	Owner, or Part Owner, and Manager (if recorded). × Signifies *Managing Owner.* Italics signify *Manager.*
159076	*Kathleen Sheaves,* Sydney, N.S.	Sr.	Dog Cove, N.F.L. 1913; Rebuilt, Channel, N.F.L. 1933	..	9	Lewis Mills, North Sydney, N.S.
139415	Kathleen Winnie, Brixham.	K.	Brixham . . 1916	..	23	×Thomas B. Holland, 31, North View Road, Brixham, Devon.
104473	**Kathleen and May,* Bideford.	Sr.	Connah's Quay . 1900	M.D.N.N	96	×Thomas Jewell, 2, Alpha Place, Appledore, Devon.
127645	Kathour n'Jie, Bathurst.	Cr.	Goree, Senegal . 1895; Rebuilt Bathurst . 1915	..	10	Richard C. Hall, Cotton St., Bathurst, Gambia
80410	Katie, Padstow . .	Sr.	Padstow . . 1881	M.J.F.J	96	× Edward Stephens, Tremorvah, Fowey, Cornwall.
83105	Katie Bell, Richibucto, N.B.	Sr.	Richibucto, N.B. 1888	..	11	John T. Murphy, Campbelton, Pr. Ed. Is.
126196	Katie Brainard, Windsor, Ont.	Sr.	Marine City, Mich., U.S.A. 1871	..	382	Robert G. Waddell, Trenton, Ont.
125998	Katie H., Quebec . .	—	Quebec . . 1908	..	370	Saguenay Towing Co., Montreal.
113871	Katie Jane, St. John's, N.F.L.	Sr.	Brig Bay, N.F.L. 1900	..	17	Thomas H. Sheppard, Brig Bay, N.F.L.
113791	Katie M., St. John's, N.F.L.	Sr.	Indian Arm, N.F.L. 1901	..	21	Augustus F. Goodridge, St. John's, N.F.L.
126563	Katie, Margaret, Sydney, N.S.	Sr.	Ingonish, C.B. . 1909	..	15	John W. Dunphy, South Ingonish, Victoria Co., N.S.
153006	Katie Mary, Shanghai .	—	Shanghai . . 1895	..	23	Frederick R. Davey, Sassoon House, Shanghai.
97291	Katie May, St. John's, N.F.L.	Sr.	Placentia Bay, N.F.L. 1890	..	33	Walter Baine Grieve, St. John's, N.F.L.
127878	*Katie S.*, Auckland .	K.	Auckland . . 1908	..	6	William L. Casey, Auckland, N.Z.
96936	Katie & Ella, Charlottetown, P.E.I.	Sp.	Connecticut, U.S.A. 1880	..	20	Hammond Niccole, White Sands, P.E.I.
151943	Katieja, Singapore .	Lug.	Singapore . . 1920	..	74	Kavana M. Hussain, 110, Chin Swee Rd., Singapore.
114460	*Katrine*, Faversham .	Yl.	Whitstable . 1910	..	7	× Comdr. Gordon C. Steele, R.N. (Retd.), H.M.S. "Worcester," Greenhithe, Kent.
157368	*Katrinka*, Toronto. .	Sp.	Thornhill, Ont. . 1933	..	5	Joseph S. G. Tassie, Elgin St., Thornhill, Ont.
148036	*Katwinchar*, Cowes .	K.	Wandsworth . 1904	..	4	Ricardo G. Watmey, West Green, St. Helens, Isle of Wight.
128684	Kau Sap, Hong Kong .	—	Hong Kong . 1907	..	55	Hong Kong & Kowloon Wharf & Godown Co., Lim., 2, Centre St., Victoria, Hong Kong.
123096	Kau Sap Sam, Hong Kong.	—	Hong Kong . 1901	..	55	Hong Kong & Kowloon Wharf & Godown Co., Lim., 2, Centre St., Victoria, Hong Kong.
128687	Kau Sze, Hong Kong .	—	Hong Kong . 1907	..	55	Hong Kong & Kowloon Wharf & Godown Co., Lim., 2, Centre St., Victoria, Hong Kong.
128685	Kau Yat, Hong Kong .	—	Hong Kong . 1907	..	55	Hong Kong & Kowloon Wharf & Godown Co., Lim., 2, Centre St., Victoria, Hong Kong.
154469	Kauzeni Z. 303, Zanzibar	Sr.	Chole . . (a)	..	12	Habib Haji, Zanzibar.
136483	Kavana, Singapore .	Lr.	Singapore . . 1914	..	74	Kavana M. Hussain, 43, Amoy St., Singapore.
151465	Kaveri, Singapore .	F&A	Singapore . . 1920	..	74	Moona Sa-aid, 103, Amoy St., Singapore.
131665	Kavite, Fremantle .	K.	Thursday Island 1902	..	18	Streeter & Male, Lim., Broome, W.A.
122284	†Kay & Em, Halifax, N.S.	Sr.	Shelburne, N.S. 1907	..	264	Harry G. Kennedy, Pleasant Harbour, Halifax Co., N.S.
(a)	*Kayann*, Nassau, N.P. .	K.	Nassau, N.P. . 1933	..	8	Gurth S. Duncombe, Nassau, N.P.
162692	Kazvin, London . .	—	Leith . . 1931	..	301	Petroleum Steamship Co., Lim., Britannic House, Finsbury Circus, London, E.C.2. *James R. Robertson, same address.*
118982	Kea, Fremantle, W.A. .	Sr.	Fremantle. . 1903	..	13	Daniel McDaniel, Broome, W.A.
162217	Keadby, Hull . .	Sp.	(a) (a)	..	51	Lincoln & Hull Water Transport Co., Lim., 196, High St., Hull. *Timothy Tomlinson*, 105, *Jalland St., Hull.*
153800	Keck Guan, Singapore .	Lug.	Singapore . . 1925	..	84	Lim K. Tian, 87, Club St., Singapore.
119109	Kedleston, Glasgow .	—	Beckingham, Gainsborough. 1904	..	685	Irrawaddy Flotilla Co., Lim., 95, Bothwell St., Glasgow, C.2. *Robert Galloway, same address.*
72869	Kee Hing, Shanghai .	Ltr.	Shanghai . . 1898	..	90	George Sutherland, Shanghai.
68314	Keeble, Colchester .	Spl.	Sittingbourne . 1876	..	45	× Joshua Francis, 34, New Town Road, Colchester.
122562	Keene, Peterborough, Ont.	—	Birdsalls, Ont. . 1907	..	48	James D. Simpson, Peterborough, Ont.
132978	Keewaydin, Lowestoft .	K.	Rye, Sussex . 1913	..	46	× William J. Head, 21, Tennyson Rd., Lowestoft.
164203	Keeyok, Portsmouth .	Sp.	Portsmouth . 1936	..	4	John A. Valentine, 53, Kent Rd., Southsea, Hants.
139407	Kekere, Samarai, Papua	K.	Rabaul, German New Guinea. 1914	..	23	Steamships Trading Co., Ltd., Port Moresby, Papua.
84103	‡Kelat, Melbourne . .	—	Stockton . . 1881	..	1849	McIlwraith, McEacharn, Lim., William St., Melbourne.
148438	Kelfield, Hull . .	Sq.	New Holland . 1925	..	76	Lincoln & Hull Water Transport Co., Lim., 196, High St., Hull. *Timothy Tomlinson*, 105, *Jalland St., Hull.*
158651	*Kelnordic*, Toronto .	Sp.	Toronto . . 1934	..	4	Norman C. Pearce, 122, Richmond St. W., Toronto, Ont.
131983	§*Kelpie*, Falmouth . .	K.	St. Ives . . 1901	M.K.T.B	14	Robert B. Solomon, Salterns Hill, Beaulieu, Hants.
128184	*Kelpie*, Glasgow . .	Yl.	Southampton . 1908	..	12	Charles J. Ross, Lea Mount, Dawlish, Devon.
120178	Kelpie, Shanghai . .	Cr.	Shanghai . . 1880	..	12	James C. Hanning, Shanghai.
128909	Kelpie I, Swansea .	Cr.	Appledore. . 1903	..	4	Alfred J. Ley, Gilberts Cliff, Langland, Swansea. *William Davies, Hill St., Mumbles.*
136382	Kelsia, Sydney, N.S.W. .	K.	Thursday Island 1914	..	17	Wyben Pearling Co., Lim., Sydney, N.S.W.

* Formerly the "Lizzie May." † Foreign name "Roseway." ‡ Foreign name "Hooding." § Formerly the "Alarm."

Digitized by Google

Official No.	Name of Ship and Port of Registry.	Rig.	Where and When Built.	International Code Signal (Visual).	Registered Tonnage.	Owner, or Part Owner, and Manager (if recorded). ×Signifies *Managing Owner*. Italics signify *Manager*.
128757	Kemes, Lowestoft .	K.	Brixham . 1911	..	45	×William J. Head, 21, Tennyson Rd., Lowestoft.
119702	Kendal, Southampton .	—	Itchen Ferry . 1905	..	176	R. & J. H. Rea, Lim., Cory Bldgs., Fenchurch St., London, E.C.3. *Reginald J. Speller, same address.*
129666	Keng Ann, Singapore .	Sr.	Singapore . 1911	..	176	Tan Soé, 173, Beach Road, Singapore.
120262	Keng Bee, Singapore .	Tkg.	Singapore . 1905	..	146	Tan Teng Cheong, Singapore.
123908	Keng Choon, Singapore .	Sr.	Singapore . 1907	..	159	Tan Teng Cheong, 111, Havelock Road, Singapore.
136527	Keng Guan . . .	F&A	Singapore . 1915	..	123	Tan Soé, 173, Beach Road, Singapore.
123929	Keng Heng, Singapore .	Sr.	Singapore . 1909	..	151	Tan Soé, 173, Beach Road, Singapore.
154230	Keng Lam, Singapore .	Lug.	Singapore . 1927	..	108	Goh E. Siong, 471, Beach Road, Singapore.
123907	Keng Huat, Singapore .	Sr.	Singapore . 1908	..	164	Tan Teng Cheong, Singapore.
119292	Keng Lee, Singapore .	Tkg.	Singapore . 1904	..	70	Tan Tong Seng, 21, North Boat Quay, Singapore.
134967	Keng Liong, Singapore .	Tkg.	Singapore . 1912	..	178	Tan Soé, 173, Beach Road, Singapore.
117898	Keng Seng, Singapore .	Tkg.	Singapore . 1903	..	71	Goh Kim Yeok, Singapore.
119291	Keng Seng, Singapore .	Tkg.	Singapore . 1904	..	101	Tan Tong Seng, 21, North Boat Quay, Singapore.
135001	Keng Soon, Singapore .	Sr.	Singapore . 1913	..	64	Tay Ah Kok, 10, Hong Lim Quay, Singapore.
127080	Kenn, Bristol . .	F&A	South Shields . 1910	..	301	R. & J. H. Rea, Lim., Cory Bldgs., Fenchurch St., London, E.C.3. *Reginald J. Speller, same address.*
126095	Kennaquhair, St. Catherine's, Ont.	—	Welland, Ont. . 1908	..	462	Minister of Railways & Canals for the Dominion of Canada, Ottawa, Ont.
36794	Kent, Hamilton, Bermuda.	Sr.	Baltimore, U.S. 1855	..	59	Robert Leggett, Brooklyn, New York, U.S.A.
55164	Kent, Rochester . .	Spl.	Maidstone. . 1866	..	44	William Taylor & Co. (Maidstone), Lim., 69, Bank St., Maidstone, Kent. *Edward Elliott, same address.*
113279	Kent, Southampton .	—	Southampton . 1896	..	79	R. & J. H. Rea, Lim., Cory Buildings, Fenchurch St., London, E.C.3. *Reginald J. Speller, same address.*
87218	*Kentish Maid, Rochester.	Spl.	Rochester . . 1883	..	42	London & Rochester Trading Co., Lim., Canal Rd., Rochester. *Albert A. Hutson, Earl St., Maidstone.*
87141	Kentmere, London .	S.	Liverpool . . 1883	M.D.Q.X	2347	Pacific Steam Navigation Co., Goree, Water St., Liverpool. *Edward James, same address.*
151445	Kerbela, Singapore .	F&A	Singapore . . 1920	..	67	Kavana M. Hussein, 110, Chin Swee Rd., Singapore.
152174	Keri, Auckland, N.Z. .	—	Stanley Bay, Auckland, N.Z. 1924	..	48	Alfred W. Bryant, Auckland, N.Z.
121584	Keriri, Townsville .	K.	Thursday Island, Queensland. 1910	..	15	Ernest J. Hennessey, Thursday Island, Queensland.
133495	*Kermandie*, Hobart .	Sr.	Hobart . . 1920	V.J.Z.Q	222	Kermandie Shipping Co. Pty., Lim., Hobart, Tasmania.
155524	Kero, Zanzibar . .	Sr.	(*a*) (*a*)	..	17	Mohamed bin A. Ghurnah, Malindi, Zanzibar.
81304	†Keskadale, Liverpool .	F.	Winsford, Ches. 1878	..	79	Richard Abel & Sons, Lim., 7 & 9, James St., Liverpool. *Fred Abel, same address.*
149364	*Kestrel*, Southampton .	K.	Rosneath . . 1926	..	5	Harry H. Bond, High St., Brasted, Kent.
123933	Kestrel, Harwich . .	Cr.	Cowes . . (*a*)	..	3	×John E. Howard, 13, Woodville Rd., Ipswich.
121034	Kestrel, Hull . .	—	Hessle . . 1905	..	93	John A. Scott, Lim., 11, High St., Hull. *Roland Heseltine, 15, Marlborough Avenue, Hull.*
105832	Kestrel, London . .	Spl.	Halstow . . 1896	..	46	Eastwood's, Lim., 47, Belvedere Rd., London, S.E.1. *Herbert F. Fuller, same address.*
163459	*Kestrel*, London . .	Cr.	Greenwich . 1926	..	5	Jack L. Hunter, 39, Newquay Rd., Catford, London, S.E.6.
125887	Kestrel, Lowestoft .	K.	Oulton Broad . 1907	..	44	W. H. Podd, Lim., 9 & 10, Trawl Market, Lowestoft. *Edward W. Podd, same address.*
132447	Kestrel, Melbourne .	Cr.	Williamstown . 1905	V.J.S.F	7	Paul C. Bibron, 3, Los Angeles Court, Spencer St., St. Kilda, Victoria.
124472	Kestrel, Southampton .	—	Itchen, Hants. . 1906	..	120	R. & J. H. Rea, Lim., Cory Bldgs., Fenchurch St., London, E.C.3. *Reginald J. Speller, same address.*
117683	*Kestrel*, Sydney . .	K.	Sydney . . 1905	..	15	Harold N. Hockings, Thursday Island, Queensland.
91248	Keswick, Liverpool .	Bge.	Seacombe . 1885	..	161	Liverpool Grain Storage and Transit Co., Lim., 11, Brunswick St., Liverpool. *Robert C. Winter, same address.*
119706	Keswick, Southampton .	—	Poole . . 1905	..	177	R. & J. H. Rea, Lim., Cory Bldgs., Fenchurch St., London, E.C.3. *Reginald J. Speller, same address.*
126719	Keta, Saint John, N.B. .	—	Gagetown, N.B. 1910	..	81	Saint John Dredging Co., Lim., Saint John, N.B.
154296	*Kethrona*, Nassau, N.P. .	Sr.	Bimini, Bahamas 1927	..	6	Randal Saunders, Bimini, Bahamas.
136222	Kew, Hull . . .	Kl.	Hull . . 1915	..	49	Furley and Co., Lim., East Anglian Buildings, Hull. *Harold Furley, same address.*
159718	*Kewarra*, Brisbane .	K.	Brisbane . . 1936	..	12	Robert A. Freeman, 93, Bowen Terrace, Brisbane & James A. Gagan, "Shirley Dene," Gregory Terrace, Brisbane.
148184	‡Kewstoke, Bristol .	—	(*a*) (*a*)	..	108	T. R. Brown & Sons, Lim., 4, The Grove, Queen Square, Bristol. *Henry R. Brown, same address.*
149992	Keynsham, Bristol .	—	Chepstow . . 1887	..	117	T. R. Brown, & Sons, Lim., 4, The Grove, Queen Square, Bristol. *Henry R. Brown, same address.*

* Formerly the "Maid of Kent." † Formerly the "Herbert." ‡ Formerly the "Portway."

Digitized by Google

Official No.	Name of Ship and Port of Registry.	Rig.	Where and When Built.	International Code Signal (Visual).	Registered Tonnage.	Owner, or Part Owner, and Manager (if recorded). ×Signifies *Managing Owner*. Italics signify *Manager*.
117570	Keystone, London	Kl.	Gainsborough . 1904	..	58	×Charles A. Badcock, Iron Bridge Wharf, Blackwall, London.
136630	*Kesia*, Southampton	Cr.	Hamworthy, Poole. 1905	..	10	Ernest S. Harston, 15, King St., Portman Sq., London, W.1.
153760	Khajasahib, Singapore	Lug.	Singapore . 1925	..	145	Kavana M. Hussain, 23-1, Race Course Rd., Singapore.
154207	Khalil-Ul-Rahman, Singapore.	Lug.	Singapore . 1927	..	73	Vayna Suppiah, 426, Race Course Rd., Singapore.
155551	Khazant-al-Kheir Z28, Zanzibar.	Sr.	Mukalla, (a)	..	17	Salim bin Ahmed, Sehut, Mukalla.
155502	Khazina, Z.3, Zanzibar	Sr.	(a) (a)	..	16	Harjee Bhanjee, Zanzibar.
155452	Khazina, Z.430, Zanzibar	Sr.	(a) (a)	..	10	Jafferji Ismailji. Chake Chake, Pemba.
155906	Khedive, Shanghai	—	Shanghai . 1930	..	688	China Navigation Co., Lim., 8, Billiter Sq., London, E.C.3.
151329	Khin Khin Gyi, Rangoon	Sr.	Karoppi . 1919	..	46	Hpo Chone, Karoppi, Burma.
79948	Kiama, Lowestoft	Yl	Yarmouth. . 1876	M.J.F.F	29	Gerald G. Lynde, Tenchleys Park, Limpsfield Common, Surrey.
156292	Kian Chan, Singapore	Lug.	Singapore . 1929	..	116	Tan Soe, 399, Beach Rd., Singapore.
156282	Kian Lam, Singapore	Lug.	Singapore . 1929	..	116	Tan Soe, 399, Beach Rd., Singapore.
117821	Kian Seng Kang, Singapore.	Tkg.	Singapore . 1902	..	61	Tan Peng Siah, Singapore.
158482	*Kiaora*, Toronto	K.	Oakville . 1934	..	7	Robert E. Larmour, 28, King St., Oakville, Ont.
156340	Kiat Ait, Singapore	—	Singapore . 1929	..	118	Tan S. Chong, 85, Kallang Rd., Singapore.
153799	Kiat Ann, Singapore	Lug.	Singapore . 1926	..	78	Lim K. Tian, 87, Club St., Singapore.
156127	Kiat Bee, Singapore	Lug.	Singapore . 1927	..	63	Lim K. Tian, 87, Club St., Singapore.
151961	Kiat Cheong, Singapore	—	Singapore . 1922	..	92	Lim K. Tian, 87, Club St., Singapore.
156300	Kiat Eng, Singapore	Lug.	Singapore . 1929	..	71	Lim. K. Tian, 87, Club St., Singapore.
156299	Kiat Hin, Singapore	Lug.	Singapore . 1929	..	67	Lim. K. Tian, 87, Club St., Singapore.
156339	Kiat Jee, Singapore	Lug.	Singapore . 1929	..	93	Tan S. Chong 85, Kallang Rd., Singapore.
156126	Kiat Keng, Singapore	Lug.	Singapore . 1927	..	63	Lim K. Tian, 87, Club St., Singapore.
151962	Kiat Lee, Singapore	Lug.	Singapore . 1923	..	87	Lim K. Tian, 87, Club St., Singapore.
156301	Kiat Peng, Singapore	Lug.	Singapore . 1929	..	70	Lim K. Tian, 87, Club St., Singapore.
156128	Kiat Poh, Singapore	—	Singapore . 1927	..	68	Lim K. Tian, 87, Club St., Singapore.
151467	Kiat Seng, Singapore	F&A	Singapore . 1917	..	77	Kavana M. Hussain, 110, Chin Swee Rd., Singapore.
122929	Kiatia, Auckland, N.Z.	K.	Auckland, N.Z. . 1907	..	20	Winstone, Lim., Auckland, N.Z.
115950	Kiel, London	Spl.	Grays . 1903	..	33	E. J. & W. Goldsmith, Lim., 110, Fenchurch St. London, E.C.3. *Edward J. Goldsmith, same address.*
131648	*Kiewa*, Fremantle	Lg.	Perth, W.A. . 1913	..	11	Wm. Trethowan, 267, St. George's Terrace, Perth, W.A.
137355	**Kijang*, Colchester	Cr.	Maldon, Essex . 1912	..	11	Capt. Arthur F. C. V. Prendergast, Hayford Hall, Buckfastleigh, Devon.
106200	Kilcoo, Sydney, N.S.W.	Cr.	Berry's Bay, N.S.W. 1898	..	10	Joan A. Boden, 175, Pitt St., Sydney, N.S.W.
161619	*Kilshane*, Bideford	K.	Shepperton . 1933	..	7	×Sydney E. Longman, "Fair Oak," Portsmouth Rd., Esher, Surrey.
120042	Kim, Fremantle, W.A.	K.	Fremantle. . 1908	..	10	Harry M. Macnee, Broome, W.A.
110391	Kim Ann Quak, Singapore.	Tkg.	Singapore . 1897	..	104	Lee Keng Liat, Singapore.
114085	Kim Ban Huat, Singapore.	Tkg.	Singapore . 1901	..	198	R. M. V. R. Karuppan Chitty, 84, Market St., Singapore.
117842	Kim Bee Tye, Singapore	Tkg.	Singapore . 1903	..	80	Lim Choon Chui, Singapore.
114074	Kim Boh Lee, Singapore	Tkg.	Singapore . 1901	..	150	Yeo Poon Seng, 2, Stanley St., Singapore.
117854	Kim Cheang Moh, Singapore.	Tkg.	Singapore . 1903	..	182	Soh Kee Fatt, 93 Club St., Singapore.
117826	Kim Cheang Seng, Singapore.	Tkg.	Singapore . 1903	..	206	Wee Chit Neo, 40, Seah Street, Singapore.
119269	Kim Cheong Huat, Singapore.	Tkg.	Singapore . 1900	..	135	Tan B. Tseng, 129-5, Tanjong Rhoo, Singapore.
110384	Kim Cheong Leong, Singapore.	Tkg.	Johore . 1893	..	138	Mrs. Wee Gim Tee Neo, Singapore.
119256	Kim Cheong Soon, Singapore.	Tkg.	Singapore . 1904	..	204	Aug Ah Kow, 475, Havelock Rd., Singapore.
109185	Kim Cheong Watt, Singapore.	Tkg.	Singapore . 1898	..	129	Mrs. Chan Im Neo, 456, Gaylong Rd., Singapore.
120277	Kim Chin Ann, Singapore	Tkg.	Singapore . 1905	..	68	Ng Khey Han, 59, Havelock Rd., Singapore.
104361	Kim Chuan Choon, Singapore.	Tkg.	Singapore . 1894	..	72	Tan Lian Swee, Singapore.
110409	Kim Chuan Choon, Singapore.	Tkg.	Singapore . 1900	..	62	Tan Teng Chong, Singapore.
101653	Kim Chy Poh, Singapore	Tkg.	Singapore . 1893	..	89	Koh Cheng Kee, Singapore.
109200	Kim Eng Ann, Singapore	Tkg.	Singapore . 1899	..	75	Ng Cheng Eng, Singapore.
114092	Kim Eng Bee, Singapore	Tkg.	Singapore . 1901	..	105	Tan Tong Seng, Singapore.
114145	Kim Eng Boh, Singapore	Tkg.	Singapore . 1902	..	165	Wee Theam Seng, 4, Cairnhill Circle, Singapore.
108094	Kim Eng Choon, Singapore.	Tkg.	Singapore . 1896	..	89	See Tian Siew, Singapore.
114133	Kim Eng Hin, Singapore	Tkg.	Singapore . 1902	..	80	Tan Keng Liong, 38, Tg. Rhoo, Singapore.
109174	Kim Eng Hock, Singapore.	Tkg.	Singapore . 1898	..	61	Lim Chuan Neo, 131, Tanjong Rhoo, Singapore.
110429	Kim Eng Hong, Singapore.	Tkg.	Singapore . 1900	..	167	Tan Ten Cheong, 111, Havelock Rd., Singapore.
110436	Kim Eng Soon, Singapore	Tkg.	Singapore . 1900	..	167	Tan Sian Chin, 10c, Cecil Street, Singapore.
119313	Kim Eng Swee, Singapore	Tkg.	Singapore . 1904	..	162	Ang Ah Kow, 18-3, Bencoolen St., Singapore.
114144	Kim Eng Tek, Singapore	Tkg.	Singapore . 1902	..	171	Wee Chit Neo, 40, Seah Street, Singapore.

* Formerly the "Skate."

Digitized by Google

Official No.	Name of Ship and Port of Registry.	Rig.	Where and When Built.	International Code Signal (Visual).	Registered Tonnage.	Owner, or Part Owner, and Manager (if recorded). × Signifies *Managing Owner*. Italics signify *Manager*.
114123	Kim Eng Thye, Singapore.	Tkg.	Singapore . 1902	..	100	Lim Ying Kim, 3, Kling Street, Singapore.
114150	Kim Eng Tye, Singapore	Tkg.	Singapore . 1902	..	183	Ho Ah Peng, Singapore.
119314	Kim Eng Tye, Singapore	Tkg.	Singapore . 1904	..	97	Tan Soé, 173, Beach Road, Singapore.
105438	Kim Eng Yan, Singapore	Tkg.	Singapore . 1895	..	82	Sit Tian Sew, Singapore.
119258	Kim Gee Huat, Singapore	Tkg.	Singapore . 1903	..	187	Tan Soé, 173, Beach Road, Singapore.
120299	Kim Gim Hin, Singapore	Tkg.	Singapore . 1906	..	72	Tan Teng Cheong, 111, Havelock Rd., Singapore.
105439	Kim Guan Chiang, Singapore.	Tkg.	Singapore . 1895	..	114	Chew J. Hiang, 22, Teluk Ayer St., Singapore.
110143	Kim Guan Choon, Singapore.	Tkg.	Singapore . 1901	..	66	Tan Lian Swee, Singapore.
120244	Kim Guan Choon, Singapore.	Tkg.	Singapore . 1905	..	63	Chin Own Tong, 33, New Bridge Rd., Singapore.
117825	Kim Guan Hin, Singapore	Tkg.	Singapore . 1903	..	79	Pang Tek Lin, 55 & 56, Tanjong Rhoo, Singapore.
120274	Kim Guan Huat, Singapore.	Tkg.	Singapore . 1904	..	151	Tan Teng Cheong, 50, Havelock Rd., Singapore.
114115	Kim Guan Seng, Singapore.	Tkg.	Singapore . 1902	..	76	Lee Boon Chai, 22, Beach Rd., Singapore.
105464	Kim Guan Soon, Singapore.	Tkg.	Singapore . 1896	..	145	Chew Joon Hiang, 22, Teluk Ayer St., Singapore.
114134	Kim Guan Thye, Singapore.	Tkg.	Singapore . 1902	..	137	Chew Joon Hiang, 22, Teluk Ayer St., Singapore.
119288	Kim Hak, Singapore	Tkg.	Singapore . 1904	..	71	Tay Ah Kok, 12, Hong Lim Quay, Singapore.
120228	Kim Hap Soon, Singapore.	Tkg.	Singapore . 1904	..	108	Tan B. Tseng, 129-5, Tanjong Rhoo, Singapore.
104399	Kim Heang Ann, Singapore.	Tkg.	Singapore . 1894	..	136	Ong Yew Keng, Teluk Ayer St., Singapore.
151534	Kim Heap Aik, Rangoon	Sr.	Mergui . 1919	..	29	Kaw Yon, 49, 24th Street, Rangoon.
110446	Kim Heap Choon, Singapore.	Tkg.	Singapore . 1896	..	129	Hoh Seck Khuan, Singapore.
110425	Kim Heap Chye, Singapore.	Tkg	Singapore . 1900	..	128	Pay Yeam Teck, Singapore.
109161	Kim Heap Leong, Singapore.	Tkg.	Singapore . 1898	..	83	Chew Joon Hiang, 22, Teluk Ayer St., Singapore.
114072	Kim Heap Tek, Singapore.	Tkg.	Singapore . 1901	..	152	Pay Yeam Teck, 163, Beach Road, Singapore.
105430	Kim Heng Tye, Singapore.	Tkg.	Singapore . 1895	..	125	Yeo Cheng Hoh, Singapore.
120258	Kim Hiap Seng, Singapore	Tkg.	Singapore . 1904	..	81	Wee Yam Guan, Singapore.
119290	Kim Hiap Tek, Singapore	Tkg.	Singapore . 1904	..	121	Chiang L. Liang, 164, Beach Rd., Singapore.
105468	Kim Hin Keat, Singapore	Tkg.	Singapore . 1896	..	87	Ong Yew Keng, Singapore.
105489	Kim Hin Siang, Singapore.	Tkg.	Singapore . 1896	..	104	Ong Yew Keng, Singapore.
88039	Kim Ho Ann, Singapore	Tkg.	Singapore . 1888	..	125	Choa Sin Ghee, Singapore.
104384	Kim Ho Hoat, Singapore	Tkg.	Singapore . 1890	..	125	Ong Kee Soon, Singapore.
105490	Kim Ho No. 5, Singapore	Tkg.	Singapore . 1896	..	141	Tan Kah Kee, Singapore.
119330	Kim Ho Tet, Singapore	Tkg.	Singapore . 1904	..	146	Chua Sin Ghee, 3, Kallang Rd., Singapore.
119327	Kim Hock Choon, Singapore.	Tkg.	Singapore . 1904	..	86	Tan Teng Cheong, 53 & 54, Havelock Road, Singapore.
114076	Kim Hock Huat, Singapore.	Tkg.	Singapore . 1898	..	123	Tan Soé, 173, Beach Road, Singapore.
108122	Kim Hock Liong, Singapore.	Tkg.	Singapore . 1897	..	159	Lee Ah Heng, Singapore.
153460	*Kim Hock Seng*, Rangoon	Sr.	Tavoy . 1926	..	98	Choo J. Geok, Nicobar Islands, India.
110385	Kim Hock Seng, Singapore.	Tkg.	Singapore . 1895	..	76	Wong Ag Seng, Singapore.
105498	Kim Hoe Hin, Singapore	Tkg.	Singapore . 1896	..	161	Oh Beng San, Singapore.
117878	Kim Hong Ann, Singapore.	Tkg.	Singapore . 1903	..	64	Tan Teng Cheong, Singapore.
110420	Kim Huat Ann, Singapore.	Tkg.	Singapore . 1900	..	190	Lim Chwee Chian, 132, Cross Street, Singapore.
119318	Kim Huat Ann, Singapore.	Tkg.	Singapore . 1904	..	110	R. M. V. R. Karuppan Chitty, 84, Market St., Singapore.
117895	Kim Huat Lee, Singapore.	Tkg.	Singapore . 1903	..	203	Tan Liong Bee, Singapore.
119255	Kim Huat Lee, Singapore.	Tkg.	Singapore . 1904	..	82	Tan Teng Cheong, 50, Havelock Road, Singapore.
110400	Kim Hup Hin, Singapore	Tkg.	Singapore . 1900	..	71	Tan Lian Swee Singapore
151786	Kim Hwet Hin, Rangoon	Chinese.	Mergui . 1921	..	31	Tan Pwa, Talinezu Quarter, Mergui.
153461	*Kim Hye Tain*, Rangoon	S.	Tavoy . 1926	..	83	Chuo L. Yiu, Zayit Quarter, Tavoy.
156035	*Kim Kean Aun*, Rangoon	Sr.	Tavoy . 1929	..	193	Eu K, Nga. Tavoy, Burma.
110372	Kim Keat Swee, Singapore.	Tkg.	Singapore . 1899	..	89	Pang Tek Leong, 74, Tanjong Rhu, Singapore.
123867	Kim Keat Thye, Singapore.	Tkg.	Singapore . 1907	..	84	Tan Soé, 173, Beach Rd., Singapore.
109196	Kim Keat Tye, Singapore	Tkg.	Singapore . 1899	..	141	Pang Tek Leong, 74 Tanjong Rhoo, Singapore.
109188	Kim Keat Whatt, Singapore.	Tk.	Singapore . 1898	..	80	Pang Teck Leong, 74, Tanjong Rhoo, Singapore.
156291	Kim Kheng Huat, Singapore.	Lug.	Singapore . 1929	..	114	Tan G. Eng (F.), 501, Beach Rd., Singapore.
156294	Kim Kheng Lye, Singapore.	Lug.	Singapore . 1929	..	116	Tan G. Eng (F.), 501, Beach Rd., Singapore.
117869	Kim Kian Ann, Singapore	Tkg.	Singapore . 1903	..	119	Goh Eng Kee, 583, North Bridge Rd., Singapore.
117896	Kim Kiat Huat, Singapore.	Tkg.	Singapore . 1903	..	73	Tan Chew Tiong, 638, North Bridge Road, Singapore.

Digitized by Google

Official No.	Name of Ship and Port of Registry.	Rig.	Where and When Built.	International Code Signal (Visual).	Registered Tonnage.	Owner, or Part Owner, and Manager (if recorded). × Signifies *Managing Owner*. Italics signify *Manager*.
119304	Kim Kiat Liong, Singapore.	Tkg.	Singapore . 1904	..	85	Pan Teck Leong, 74, Tanjong Rhoo, Singapore.
94017	Kim Kwe, Moulmein .	Bk.	Moulmein . 1918	..	251	Quah Cheng Gwan, Tavoy.
71557	Kim Lee Soo, Singapore	Sr.	Singapore . 1876	..	73	Sallim bin Pakban, Singapore.
105454	Kim Leong Seng, Singapore.	Tkg.	Singapore . 1896	..	79	Lim Hong Neo, Singapore.
110422	Kim Leong Seng, Singapore.	Tkg.	Singapore . 1900	..	153	Tan Tian Lip, 129-5, Tg. Rhoo, Singapore.
110395	Kim Muan Seng, Singapore.	Tkg.	Singapore . 1900	..	90	Chua Pow, Singapore.
110427	Kim Nam Wha, Singapore.	Tkg.	Singapore . 1900	..	101	Chua Lye Choon, 11, Chin Nam St., Singapore.
117832	Kim Seng Ann, Singapore.	Tkg.	Singapore . 1903	..	70	Lee Cheng Chit, 16, Upper Chin Chew St., Singapore.
119284	Kim Seng Bee, Singapore	Tkg.	Singapore . 1904	..	165	Goh Kee Seng, 10, Beng Hoon Rd., Singapore
114132	Kim Seng Chiong, Singapore.	Tkg.	Singapore . 1902	..	93	Lee Boon Chai, 22, Beach Rd., Singapore.
114078	Kim Seng Choon, Singapore.	Tkg.	Singapore . 1901	..	138	Soh Kim Lian, 87, Market Street, Singapore.
109149	Kim Seng Guan, Singapore.	Tkg.	Singapore . 1898	..	63	Tan Lian Swee, Singapore.
119278	Kim Seng Guan, Singapore.	Tkg.	Singapore . 1904	..	145	Goh Kee Seng, 10, Beng Hoon Rd., Singapore.
110442	Kim Seng Hin, Singapore	Jk.	Siam . . 1900	..	76	Khoo Boon Wan, Singapore.
114094	Kim Seng Hin, Singapore	Tkg.	Singapore . 1901	..	76	Tan Soé, 173, Beach Rd.. Singapore.
119276	Kim Seng Hin, Singapore	Tkg.	Singapore . 1904	..	97	Lee Boon Chai, 22, Beach Road, Singapore.
104418	Kim Seng Ho, Singapore	Tkg.	Singapore . 1895	..	63	Low Choon Guan, Singapore.
103100	Kim Seng Hoat, Singapore.	Tkg.	Singapore . (a)	..	83	Khoo Boon Wan, Singapore.
104387	Kim Seng Hong, Singapore.	Tkg.	Singapore . 1894	..	125	Leong Man Sau, 18, Robinson Rd., Singapore.
109158	Kim Seng Huat, Singapore.	Tkg.	Singapore . 1898	..	73	Lee Tye, 22, Beach Rd., Singapore.
108139	Kim Seng Kiat, Singapore.	Tkg.	Singapore . 1897	..	61	Mahomed bin Hadjee Ismail, Singapore.
119254	Kim Seng Kiat, Singapore.	Tkg.	Singapore . 1904	..	175	Goh Kee Seng, 10, Chin Swee Road, Singapore.
120229	Kim Seng Kiat, Singapore.	Tkg.	Singapore . 1904	..	163	Goh Kee Seng, 10, Beng Hoon Rd., Singapore.
101666	Kim Seng Lee, Singapore	Tkg.	Singapore . 1893	..	63	Hadji Allie, Singapore.
117822	Kim Seng Lee, Singapore	Tkg.	Singapore . 1902	..	136	Soh Kim Lian, 87, Market Street, Singapore.
119308	Kim Seng Lee, Singapore	Tkg.	Singapore . 1904	..	125	Tan Teng Cheong, 111, Havelock Rd., Singapore.
119315	Kim Seng Liong, Singapore.	Tkg.	Singapore . 1904	..	177	Gog Kee Seng, 10, Beng Hoon Rd., Singapore.
117853	Kim Seng, Soon, Singapore.	Tkg.	Singapore . 1903	..	138	Mrs. Wee Choon Hee Neo, Singapore.
105461	Kim Seng Tye, Singapore	Tkg.	Singapore . 1896	..	64	Low Choon Guan, Singapore.
117834	Kim Seng Tye, Singapore	Tkg.	Singapore . 1903	..	75	Tan Tong Seng, 21, Nth Boat Quay, Singapore.
119298	Kim Sing Guan, Singapore.	Tkg.	Singapore . 1904	..	162	Goh Eng Siong, 10, Beng Hoon Rd., Singapore.
119329	Kim Siong Hin, Singapore.	Tkg.	Singapore . 1904	..	178	Yew Gim Chit, 39, North Bridge Rd., Singapore.
129704	Kim Soon Eng, Singapore.	Tkg.	Singapore . 1901	..	133	Chiong Chui Phuan, 58, Rochore Canal Rd., Singapore.
105480	Kim Soon Hin, Singapore	Tkg.	Singapore . 1896	..	96	Pang Teck Leong, 74, Tanjong Rhoo, Singapore.
117873	Kim Soon Hin, Singapore	Tkg.	Singapore . 1903	..	161	R.M.V.R. Karuppan Chitty, 84, Market St., Singapore.
117868	Kim Soon Hong, Singapore.	Tkg.	Singapore . 1903	..	91	Goh Sam Sye, Singapore.
117890	Kim Soon Hong, Singapore.	Tkg.	Singapore . 1903	..	71	Wee Chen Koon, 53, Market St., Singapore.
117844	Kim Soon Huat, Singapore.	Tkg.	Singapore . 1903	..	175	Tan Soé, 173, Beach Road, Singapore.
117877	Kim Soon Lee, Singapore	Tkg.	Singapore . 1903	..	191	Puey Yean Chuan, 41, Robinson Road, Singapore.
105492	Kim Soon Seng, Singapore	Tgk.	Singapore . 1891	..	88	Choi Ah Pan, Singapore.
120288	Kim Swee Bee, Singapore	Tkg.	Singapore . 1906	..	82	Tan Teng Cheong, 50, Havelock Rd., Singapore.
120232	Kim Swee Cheong, Singapore.	Sr.	Singapore . 1897	..	65	Yeap Choo Puan, 327, Beach Rd., Singapore.
108111	Kim Swee Choon, Singapore.	Sr.	Singapore . 1897	..	61	Tan Ek, Singapore.
110374	Kim Swee Liong, Singapore.	Tkg.	Singapore . 1896	..	97	Pang Tek Lin, Singapore.
104368	Kim Swee Watt, Singapore.	Tkg.	Singapore . 1894	..	102	Ung Boon Keow, Singapore.
117884	Kim Tai Wo, Singapore .	Tkg.	Singapore . 1903	..	75	Wong Ah Seng, 51, Upper Chin Chew Street, Singapore.
119262	Kim Tai Wo, Singapore .	Tkg.	Singapore . 1904	..	161	Lim Tye Choon, Singapore.
151321	Kim Taik Lee, Rangoon .	Sr.	Rangoon . 1919	..	48	Lye Lake, Hnitkareen.
117891	Kim Teck Choon, Singapore.	Tkg.	Singapore . 1903	..	85	Ang Sia Im, Singapore.
123868	Kim Teck Hin, Singapore	Sr.	Singapore . 1907	..	79	Pang Teck Leong, 74, Tanjong Rhu, Singapore.
105479	Kim Teck Hong, Singapore.	Tkg.	Singapore . 1896	..	109	Tan Teng Cheong, 52, Havelock Rd., Singapore.

Digitized by Google

Official No.	Name of Ship and Port of Registry.	Rig.	Where and When Built.	International Code Signal (Visual).	Registered Tonnage.	Owner, or Part Owner, and Manager (if recorded). × Signifies *Managing Owner*. Italics signify *Manager*.
114099	Kim Tek Leong, Singapore.	Tkg.	Singapore . . 1899	..	157	Tan Thang, 172, Beach Rd., Singapore.
108112	Kim Teck Mue, Singapore	Tkg.	Singapore . . 1893	..	76	Lee Choo Gawk, Singapore.
120298	Kim Tek Hin, Singapore	Tkg.	Singapore . . 1906	..	162	Tan Thang, 172, Beach Road, Singapore.
109175	Kim Tek Seng, Singapore	Tkg.	Singapore . . 1898	..	63	Tan Tian Lip, Singapore.
120284	Kim Tek Seng, Singapore	Tkg.	Singapore . . 1906	..	79	Eugene E. Coleman, Singapore.
108123	Kim Teong Huat, Singapore.	Tkg.	Singapore . . 1897	..	66	Kam Hock Chye, Singapore.
105478	Kim Tiong Seng, Singapore.	Tkg.	Singapore . . 1891	..	64	Chan Keng Lan, Singapore.
104373	Kim Tong Ann, Singapore	Tkg.	Singapore . . 1894	..	75	Sum Hup Ann, Singapore.
114121	Kim Tong Ann, Singapore	Tkg.	Singapore . . 1902	..	89	Wong Ah Seng, Singapore.
110495	Kim Tong Seng, Singapore.	Tkg.	Singapore . . 1899	..	66	Tan K. Leong, Singapore.
119264	Kim Tye Soon, Singapore	Tkg.	Singapore . . 1904	..	128	Wong Tek Choon, 124, Jalan Sultan, Singapore
120240	Kim Watt Sin, Singapore	Tkg.	Singapore . . 1896	..	147	Leong Man Sau, Singapore.
108104	Kim What Hin, Singapore	Tkg.	Singapore . . 1887	..	95	Lee Ah Heng, Singapore.
105462	Kim Yeng Ann, Singapore	Tkg.	Singapore . . 1896	..	82	Tan Lian Swee, Singapore.
119311	Kim Yok Seng, Singapore	Tkg.	Singapore . . 1904	..	99	Lee Boon Chai, 22, Beach Rd., Singapore.
109209	Kimberley, Ipswich .	Spl.	Harwich . . 1900	..	65	Cranfield Brothers, Lim., 16, College St., Ipswich. *Samuel Armstrong, same address.*
112786	Kimberley, London .	—	Sittingbourne . 1900	..	90	Edward Lloyd, Lim., 12, Salisbury Sq., London. *A. Lloyd, same address.*
113020	Kimberley, St. John's, N.F.L.	Sr.	Pilley's Island, N.F.L. 1900	..	35	William C. Job, St. John's, N.F.L.
160063	Kimbolton, Hull . .	—	Hull . . 1927	..	103	Hull and Grimsby Water Transport Co., Lim. Crown Dry Dock, Garrison Side, Hull. *John Henry Whitaker, Oriental Bldgs., High St. Hull.*
132033	*Kindly Light*, Belfast .	Ny.	Peel, I. of Man. . 1911	..	9	× James Young, Portavogie, Co. Down.
120780	Kindly Light, Ipswich .	K.	Littlehampton . 1905	M.C.F.T	90	Booker Bros., McConnell & Co., Lim., 21, Mincing Lane, London, E.C.3. *Andrew W. Armour, same address.*
111387	King, Colchester . .	Spl.	E. Greenwich . 1901	..	60	London & Rochester Trading Co., Lim., Canal Rd., Rochester, Kent. *Maurice O. Gill, same address.*
130042	King Coal, Lowestoft .	Sr.	Govan . . 1911	M.D.P.L	477	Bessey & Palmer (Lowestoft), Lim., 5, London Road, Lowestoft. *William H. Bessey, 19, Trafalgar Rd., Yarmouth*
111466	King Edward, Chatham, N.B.	Sr.	Caraquet, N.B. . 1901	..	14	Octave Le Bouthillier, St. Simon, Gloucester Co. N.B.
122482	King Edward, Quebec .	—	Montreal . . 1903	..	330	Thorold Construction Co., Lim., Belleville, Ont.
119520	King Edward, St. John's, N.F.L.	Sr.	Newtown, N.F.L. 1901	..	17	Jas. Barbour, Newtown, Bonavista Bay, N.F.L.
117278	King Edward VII, St. John's, N.F.L.	Sr.	Placentia Bay, N.F.L. 1903	..	24	Robert Roberts, Hermitage, N.F.L.
116408	King George, Victoria, B.C.	Sr.	Massett, B.C. . 1903	..	16	Thomas Natkouan, Massett, B.C.
154209	King Peng, Singapore .	Lug.	Singapore . . 1927	..	128	Soh Tee, 511, Beach Rd., Singapore.
119434	Kingbird, St. John's, N.F.L.	Sr.	Exploits Hr. . 1904	..	67	Smith Company, Lim., St. John's, N.F.L.
132679	Kingcup, London . .	—	Millwall . . 1912	..	99	Associated Portland Cement Manufacturers, Lim. Portland House, 14, Tothill St., London, S.W. *James A. White, same address.*
113855	Kingfish, St. John's, N.F.L.	Sr.	Canada Bay, N.F.L. 1901	..	54	Moses Young, Spaniards Bay, N.F.L.
125106	**Kingfisher*, Brixham .	K.	Brixham . . 1907	..	22	× Richard T. Clayton, Chorley Hall, Bridgnorth, Shropshire.
110963	Kingfisher, Rochester .	Spl.	Maidstone. . 1899	..	46	London & Rochester Trading Co., Lim., Canal Rd., Rochester. *Albert A. Hutson, Earl St., Maidstone.*
113674	Kingfisher, Shoreham .	Yl.	Southampton . 1885	..	4	Charles M. Gosheron, "Bruceville," Kingston-by-Sea, Brighton.
88516	Kingfisher, Sydney, C.B.	Sr.	Ingonish, C.B. . 1881	..	10	Daniel Power, North Sydney, C.B.
122551	Kingsford, Toronto .	—	Buffalo, N.Y. . 1895	..	270	C. S. Boone Dredging and Construction Co., Lim. 802, Northern Ontario Building, 330, Bay St. Toronto, Ontario.
160026	Kingston's Amy, Hull .	—	Stainforth. . 1898	..	45	× Charles Wilkinson, 231, Rosmead St., Hull.
160029	Kingston's Fredrik, Hull	—	Winteringham, Lincs. 1890	..	66	× Charles Wilkinson, 231, Rosmead St., Hull.
160027	Kingston's Nero, Hull .	—	Hessle . . 1898	..	73	G. D. Holmes, Lim., 30 & 31, Barge Dock St. Goole, Yorks. *George D. Holmes, same address.*
116869	Kippewa, Ottawa, Ont. .	—	Turtle Portage, Quebec. 1903	..	57	Patrick Kelly, Turtle Portage, Quebec.
145365	†*Kirin*, Southampton .	Sr.	Neponset, Mass, U.S.A. 1913	M.K.X.P	162	× Sir Robert W. Smith, Crowmallie House, Pitcaple, Aberdeenshire.
121592	*Kiritona*, Napier, N.Z. .	K.	Auckland, N.Z. 1909	..	75	Richardson & Co., Lim., Port Ahuriri, Napier, N.Z.
157671	Kirk B. Georgetown, Cayman Islands.	Sr.	Cayman Brac, Cayman Islands. 1931	..	57	Charles G. Kirkconnell, Cayman Brac, Cayman Islands.
110269	Kirkfell, Southampton .	—	Southampton . 1899	..	80	R. & J. H. Rea, Lim., Cory Buildings, Fenchurch St., London, E.C.3. *Reginald J. Speller, same address.*
148905	*Kirsty*, Glasgow . .	K.	Port Bannatyne 1921	..	11	Edwin A. Bell, Ravelston, Longbank Rd., & David J. R. Bell, Ballach, Alyth, Perth
155413	Kisanini Z. 97, Zanzibar.	Sr.	Zanzibar . . (a)	..	18	Ismail Sanya, Kizimkazi, Zanzibar

* Formerly the "Boy Fred." † Formerly the "Magdalene."

Digitized by Google

Official No.	Name of Ship and Port of Registry.	Rig.	Where and When Built.	International Code Signal (Visual).	Registered Tonnage.	Owner, or Part Owner, and Manager (if recorded). ×Signifies *Managing Owner.* Italics signify *Manager.*
153474	Kishu, Townsville	K.	Thursday Island 1928	..	17	Charles E. Sinclair, Thursday Island.
111179	Kismet, Liverpool.	Cr.	Fairlie . 1899	M.C.C.C	9	Huw W. G. Lewis, 11, Livingston Drive, Sefton Park, Liverpool.
110077	Kismet, London	Spl.	Deptford . 1899	..	73	E. J. & W. Goldsmith, Lim., 110, Fenchurch St., London, E.C.3. *Edward J. Goldsmith, same address.*
146955	*Kismet III, Southampton	Cr.	Fairlie . 1909	M.L.W.S	25	James B. Douglas, 6, Culross St., Park Lane, London, W.1.
128447	*Kitchener*, Lerwick	Lr.	Buckie . 1902	..	24	×James Smith, Hamnavoe, Burra Isle, Zetland.
103288	Kite, Chatham, N.B.	Sr.	Shippegan, N.B. 1895	..	10	Patrick E. Lanteigne, Caraquet, Gloucester Co., N.B.
126375	Kite II, Halifax, N.S.	Sp.	Halifax, N.S. . 1909	..	6	Denis Stairs, Halifax, N.S.
163331	*Kittiwake*, London.	Cr.	(a) (a)	..	2	John J. Kitts, " Arbutus," Friary Rd., Finchley, London, N.12.
124527	†*Kittiwake II*, London	Cr.	Southampton . 1910	..	6	Francis G. C. Jackson, Squirrels, West Drive, Harrow Weald, Middlesex.
161854	*Kittiwake II*, Poole	Bdn.	Christchurch, Hants. 1933	..	5	Geoffrey M. Brooks, Kenilworth, Stour Rd., Christchurch, Hants.
104176	Kitty, Grimsby	Sp.	Beverley . 1894	..	63	×John J. Tomlinson, 26, South Parade, Thorne, Doncaster.
105418	Kitty, Harwich	Spl.	Harwich . 1895	M.G.W.B	65	Francis & Gilders, Lim., 1-5, Hythe Quay, Colchester. *Joshua Francis, same address.*
112655	Kitty, London	—	Viervelaten . 1899	..	72	×Frederick Philp and ×Herbert M. Philp, 90, Lower Thames Street, London.
108975	Kitty, St. John's, N.F.L.	Sr.	Toad's Cove, N.F.L. 1899	..	27	Augustus Frederick Goodridge, St. John's, N.F.L.
147171	Kitty Bate, Liverpool	—	Stretford, Manchester. 1907	..	67	W. Bate & Co., Lim., 20, Redcross St., Liverpool. *Edward Tyson, same address.*
59088	Kitty Clyde, St. John's, N.F.L.	Sr.	Fortune Bay, N.F.L. 1871; Rebuilt . 1893	..	52	James Baird, St. John's, N.F.L.
130089	Kitty Fraser, Auckland	K.	Big Omaha, Auckland. 1911	..	25	McCallum Bros., Lim., Auckland, N.Z.
155426	Kiwano, Z. 494, Zanzibar	Sr.	(a) (a)	..	18	Vanmali Hajeamal, Zanzibar.
146391	*Klang II*, Falmouth	Yl.	Falmouth . 1924	..	6	Lt.-Col. Wilfred B. Edwards, " Pindi," Stracey Rd., Falmouth.
116622	‡Klaza, Dawson, Y.T., Canada.	—	Seattle, Wash., U.S.A. 1908	..	265	British Yukon Navigation Co., Lim., Vancouver, B.C.
108334	Klondyke, London	Bge.	Ipswich . 1898	..	51	×Mrs. E. R. Stone, 30, Pier Head, Rosherville, Kent.
148162	Knockagh, Belfast	—	Northwich . 1929	..	85	Government of Northern Ireland. *Major Percy E. Shepherd, O.B.E., May St., Belfast.*
149863	Knock Deep, London	—	Aberdeen . 1927	..	772	Tilbury Contracting & Dredging Co., Lim., Tilbury House, Petty France, London, S.W.1. *Capt. Arthur M. Hughes, same address.*
143560	Knott, Southampton	—	Southampton . 1901; Rebuilt . 1920	..	87	R. & J. H. Rea, Lim., Cory Bldgs., Fenchurch St., London, E.C.3. *Reginald J. Speller, same address.*
127256	*Knowles*, Rochester	Spl.	Frindsbury . 1910	M.G.R.J	60	London and Rochester Trading Co., Lim., Canal Rd., Rochester, Kent. *Maurice O. Gill, same address.*
156362	Kodiampalaiyam, Singapore.	Lug.	Singapore . 1933	..	96	Pona G. Padiachi, 35, Cecil St., Singapore.
149073	Koel, Hull	—	Thorne . 1926	..	99	John A. Scott, Lim., 11, High St., Hull. *Roland Heseltine, 15, Marlborough Avenue, Hull.*
119047	Kofugi, Fremantle, W.A.	Sr.	Japan . 1900	..	11	Streeter & Male, Lim., Broome, W.A.
103283	Koh-i-noor, Chatham, N.B.	Sr.	Caraquet, N.B. 1895	..	13	Philip Rive, Caraquet, N.B.
130086	§*Koki*, Auckland	Sr.	Auckland . 1911	Z.M.D.P	20	Tasman Bay Shipping Co., Lim., Nelson, N.Z.
170036	Kokomo City, St. John's, N.F.L.	Sr.	Middle Arm, Green Bay, N.F.L. 1936	..	26	John Thomas, Middle Arm, Green Bay, N.F.L.
136907	*Kokorana*, Tulagi	Sr.	Sydney, N.S.W. 1915	..	14	Levers Pacific Plantations Pty., Lim., Dalton House, 115, Pitt St., Sydney, N.S.W.
123315	‖*Konatsu*, Portsmouth	Sp.	Fareham, Hants. 1907	..	8	×Edmund L. Rowe, Lavengro, Oulton Broad, Lowestoft.
153755	Kong Seng Bee, Singapore	Lug.	Singapore . 1925	..	118	Ng L. Fong, 17, Purvis St., Singapore.
156285	Kong Seng Chan, Singapore.	Lug.	Singapore . 1929	..	131	Ng C. Foo, 463, Beach Rd., Singapore.
156317	Kong Seng Farng, Singapore.	Lug.	Singapore . 1930	..	128	Ng C. Foo, 463, Beach Rd., Singapore.
123912	Kong Seng Hin, Singapore	Sr.	Singapore . 1908	..	157	Tan Chian, 368, Beach Rd., Singapore.
156099	Kong Seng Kee, Singapore	Lug.	Singapore . 1928	..	115	Lee K. Hock, 68, Amoy St., Singapore.
154223	Kong Seng Kut, Singapore	Lug.	Singapore . 1927	..	151	Ng C. Mow, 70, Cantonment Rd., Singapore.
151972	Kong Seng Loi, Singapore	—	Singapore . 1924	..	99	Tan Chian, 416, Beach Rd., Singapore.
134997	Kong Seng Loong, Singapore.	F & A	Singapore . 1913	..	166	Ng K. Choye, 759, North Bridge Rd., Singapore.
156115	Kong Seng Ngip, Singapore.	Tkg.	Singapore . 1928	..	113	Ng C. Foo, 463, Beach Rd., Singapore.
156074	Kong Seng Sun, Singapore.	Lug.	Singapore . 1927	..	127	Ng C. Foo, 463, Beach Rd., Singapore.
156267	Kong Seng Tai, Singapore	F &A	Singapore . 1928	..	108	Ng C. Foo, 463, Beach Rd., Singapore.
154218	Kong Seng Thim, Singapore.	Junk.	Singapore . 1927	..	125	Ng C. Foo, 463, Beach Rd., Singapore.

* Formerly the " Dorina," foreign name " Tuiga." † Formerly " My Lady Maud " and " Hardy." ‡ Foreign name " John A." § Formerly the " Cead Mile Failte." ‖ Formerly the " Eclipse."

Digitized by Google

Official No.	Name of Ship and Port of Registry.	Rig.	Where and When Built.	International Code Signal (Visual).	Registered Tonnage.	Owner, or Part Owner, and Manager (if recorded). ×Signifies *Managing Owner.* Italics signify *Manager.*
153771	Kong Seng Weng, Singapore.	Lug.	Singapore . . 1925	..	118	Ng C. Foo, 463, Beach Rd., Singapore.
153756	Kong Seng Yik, Singapore	Lug.	Singapore . . 1925	..	99	Ho C. Chan, 261, Beach Rd., Singapore.
108102	Kong Tong, Singapore .	F & A	Singapore . . 1896	..	90	Yeap Choo Puan, Singapore.
112487	Kongsbyrd, Sydney, N.S.W.	Bkn.	Norway . . 1874	..	250	Richard Sheehy, Sydney, N.S.W.
145422	*Konnie*, Belfast . .	K.	Dundrum . . 1921	..	15	× Phil Gallagher, Teelin, Co. Donegal.
79520	*Konoowarra, Melbourne.	Sr.	Greenock . . 1880	..	1284	Howard Smith, Lim., 35-45, Market Street, Melbourne, Victoria.
154185	Koolistan, Singapore .	Lug.	Singapore . . 1926	..	75	Sayna M. Sultan, 121, Teluk Ayer St., Singapore.
153927	*Koomeela*, Melbourne .	Cr.	Melbourne. . (a)	..	7	William G. Crossle, 3, Montague Avenue East St. Kilda, Victoria.
151998	*Koonya*, Sydney, N.S.W.	Cr.	Sydney, N.S.W. 1924	..	5	William H. Martin, " Upton Grey," Cherry St., Warrawee, Sydney, N.S.W.
140150	Koorda, Fremantle, 1924	—	Fremantle. . 1896	..	83	McIlwraith, McEacharn, Lim., 94-96, William St., Melbourne, Victoria.
140125	Kotapattanam, Singapore	F & A	Singapore . . 1917	..	79	Ahna I. Sahib, 6, Mohamed Ali Lane, Singapore.
131602	Kotolop, Fremantle, W.A.	Sr.	Fremantle, W.A. 1911	..	13	Jiro Muramats, Cossack, W.A.
153984	Kotuku, Auckland, N.Z.	Cr.	Auckland . . 1923	..	7	Malcolm K. Draffin, Auckland, N.Z.
142900	Kountaur, Bathurst .	—	Las Palmas . 1919	..	36	Palmine, Lim., Wellington St., Bathurst, Gambia.
156120	Kow Lee, Singapore .	Jk.	Singapore . . 1928	..	127	Tan S. Chong, 447, Beach Rd., Singapore.
142795	Koyalpattanam, Singapore.	F&A	Singapore . . 1918	..	69	Ahna Innullabake Sahib, 5, Mohamed Ali Lane, Singapore.
121585	Koza, Townsville . .	K.	Thursday Island, Queensland. 1911	..	18	Frederick E. Morey, Thursday Island, Queensland.
147501	Krammer, London .	—	Sliedrecht, Holland. 1912	..	114	Tilbury Contracting & Dredging Co., Lim., Tilbury House, Petty France, London, S.W.1. *Arthur M. Hughes, same address.*
156323	Krishnagri, Singapore .	Lug.	Singapore . . 1930	..	70	Kavana E. K. Sultan, 31, Cuff Rd., Singapore.
156801	†*Kristiane M.*, Liverpool, N.S.	Sr.	East Boothbay, Maine, U.S.A. 1908	..	49	Kristiane M. Vessel Co., Lim., Lockeport, N.S.
155884	*Kuan Ho*, Shanghai .	—	Shanghai . . 1924	..	36	John B. Manley, 18, The Bund, Shanghai.
135008	Kudalur, Singapore .	Sr.	Singapore . . 1913	..	72	Mrs. Zahara Beebee, 34, Rajasing St., Pondicherry.
137231	Kulnine, Port Adelaide .	Cr.	Mannum, South Australia. 1923	..	166	Murray Shipping, Lim., Steamship Building, Currie St., Adelaide, S.A.
66629	Kum Tak Wo, Penang .	Jk.	Macao . . (a)	..	34	Lam Sam Quay, Penang.
142245	Kumaresapuravy, Jaffna.	Sr.	Tallarevu . . 1918	..	105	Noovanna S. Ahamadu, Kulakarai.
152280	Kunchaw Bathurst .	—	Bathurst . . (a)	..	8	Palmine, Lim., 32, Wellington St., Bathurst, R.G.
111228	Kunlon, Glasgow . .	—	Dumbarton . 1899	..	918	Irrawaddy Flotilla Co., Lim., 95, Bothwell St., Glasgow, C.2. *Robert Galloway, same address.*
128320	Kurlinca, Lancaster .	Yl.	Conway . . 1906	..	17	× Guy Marson, The Moat, Britford, Salisbury, Wilts.
155864	Kutang, Shanghai. .	Jib Sail.	Shanghai . . 1928	..	476	Taku Tug & Lighter Co., Lim., Tientsin, North China.
155483	Kuundakazi Z. 331, Zanzibar.	Sr.	(a) (a)	..	14	Habib Haji, Zanzibar.
155863	Kuyeh, Shanghai . .	Jib Sail.	Shanghai . . 1928	..	476	Taku Tug & Lighter Co., Lim., Tientsin, North China.
109147	Kwong Chye, Singapore.	Tkg.	Singapore . . 1897	..	180	Yan Hing Chun, 40, Robinson Rd., Singapore.
156357	Kwong Seng Chin, Singapore.	Lug.	Singapore . . 1929	..	134	Ng C. Foo, 463, Beach Rd., Singapore.
153819	*Kyai Tai Goon*, Rangoon	Sr.	Moulmein . . 1921	..	72	Ung K. Lin, Tavoy, Burma.
47982	‡Kyalami, Southampton .	Cr.	Southampton . 1863	M.G.Y.T	29	Basil C. Aldous, Athol House, 138, College Rd., Upper Norwood, London, S.E.19.
151521	Kyin Seng Hwet, Rangoon.	Sr.	Thoungbon . 1920	..	63	Lim Taing Saing, Thoungbon, Ye.
162786	*Kyloe*, Portsmouth .	Cr.	Gosport . . 1932	M.J.R.J	24	Fred Milburn, Pallinsburn, Cornhill-on-Tweed, Northumberland.
161959	L. 3, Glasgow . .	—	Ardrossan . 1898	..	57	G. & G. Transports, Lim., 61, Payne St., Glasgow, C.4. *Percy T. Attrill, 19, Kelvinside Gardens, E. Glasgow, N.W.*
161960	L. 4, Glasgow . .	—	Ardrossan . 1895	..	57	G. & G. Transports, Lim., 61, Payne St., Glasgow, C.4. *Percy T. Attrill, 19, Kelvinside Gardens, E. Glasgow, N.W.*
126605	L. 7, Chatham, N.B. .	—	Loggieville, N.B. 1909	..	142	Atlantic Dredging Co., Lim., Louisburg, Cape Breton, N.S.
126606	L. 8, Chatham, N.B. .	—	Loggieville, N.B. 1909	..	142	Atlantic Dredging Co., Lim., Louisburg, Cape Breton N.S.
163891	*L 73*, Banff . . .	K.	Macduff . . 1934	..	9	× John W. Whytlaw, 73, Linden Gardens, London, W.2.
152770	L.A.D. No .1, New Westminster, B.C.	—	New Westminster, B.C. 1925	..	210	British Columbia Manufacturing Co., Lim., Queensboro', New Westminster, B.C.
152876	L.A.D. No. 2, New Westminster, B.C.	—	New Westminster, B.C. 1925	..	202	Lindsay A. Dauphinee, 1209, Cameron St., New Westminster, B.C.
153333	L.A.D. No. 3, New Westminster, B.C.	—	New Westminster, B.C. 1926	..	199	Lindsay A. Dauphinee, 135, 10th St., New Westminster, B.C.

* Formerly a steamer. † Formerly the " Elizabeth W. Nunan." ‡ Formerly the " Niobe."

Digitized by Google

Official No.	Name of Ship and Port of Registry.	Rig.	Where and When Built.	International Code Signal (Visual).	Registered Tonnage.	Owner, or Part Owner, and Manager (if recorded). ×Signifies *Managing Owner*. Italics signify *Manager*.
141159	L. B. P. Co., 5, Victoria, B.C.	—	Bellingham, Wash. 1911	..	16	Nitinat Packers, Lim., 1118, Langley St., Victoria, B.C.
141160	L. B. P. Co., 8, Victoria, B.C.	—	Bellingham, Wash. 1914	..	29	Nitinat Packers, Lim., 1118, Langley St., Victoria, B.C.
150791	L. B. S. & G. Co. No. 10, Winnipeg.	—	Winnipeg . . 1922	..	220	Lake Bar Sand & Gravel Co., Lim., Bank of Nova Scotia Bldg., Winnipeg, Man.
150530	L. B. S. & G. Co. No. 20, Winnipeg.	—	Winnipeg . . 1922	..	242	Lake Bar Sand & Gravel Co., Lim., Bank of Nova Scotia Bldg., Winnipeg, Man.
150529	L. B. S. & G. Co. No. 21, Winnipeg.	—	Winnipeg . . 1922	..	242	Lake Bar Sand & Gravel Co., Lim., Bank of Nova Scotia Bldg., Winnipeg, Man.
152678	L. C. J., Chatham, N.B. .	Sr.	Lamek, N.B. . 1925	..	17	Lucien Jeon, Little Lamek, Gloucester, N.B.
126872	L. C. M., Windsor, N.S. .	Sr.	Comeauville, N.S. 1910	..	13	Roscoe Hiltz, Walton, Hants Co., N.S.
126163	L. C. & S. No. 1, Montreal	—	Cornwall, Ont. . 1906	..	53	Lyon Cohen, Montreal.
126303	L. C. & S. No. 2, Montreal	—	Hawkesbury, Ont. 1908	..	22	Lyon Cohen, Montreal.
126304	L. C. & S. No. 3, Montreal	—	Cornwall, Ont. . 1908	..	91	Lyon Cohen, Montreal.
126305	L. C. & S. No. 4, Montreal	—	Lachine, Que. . 1904	..	26	Lyon Cohen, Montreal.
126307	L. C. & S. No. 6, Montreal	—	Cornwall, Ont. . 1905	..	35	Lyon Cohen, Montreal.
130396	L. C. & S. No. 7, Montreal	—	Montreal . . 1910	..	37	Lyon Cohen, Montreal.
126308	L. C. & S. No. 8, Montreal	—	Cornwall, Ont. . 1907	..	120	Lyon Cohen, Montreal.
126310	L.C. & S. No. 10, Montreal	—	Cornwall, Ont. . 1906	..	106	Lyon Cohen, Montreal.
126311	L.C. & S No. 11, Montreal	—	Cornwall, Ont. . 1906	..	86	Lyon Cohen, Montreal.
126312	L.C. & S. No. 12, Montreal	—	Cornwall, Ont. . 1907	..	43	Lyon Cohen, Montreal.
126313	L.C. & S. No. 13, Montreal	—	Cornwall, Ont. . 1906	..	84	Lyon Cohen, Montreal.
126314	L.C. & S. No. 14, Montreal	—	Cornwall, Ont. . 1905	..	39	Lyon Cohen, Montreal.
126315	L.C. & S. No. 15, Montreal	—	Cornwall, Ont. . 1906	..	39	Lyon Cohen, Montreal.
126316	L.C. & S. No. 16, Montreal	—	Cornwall, Ont. . 1906	..	55	Lyon Cohen, Montreal.
126317	L.C. & S. No. 17, Montreal	—	Cornwall, Ont. . 1906	..	55	Lyon Cohen, Montreal.
126318	L.C. & S. No. 18, Montreal	—	Cornwall, Ont. . 1906	..	43	Lyon Cohen, Montreal.
153052	L.F. No. 1, Vancouver, B.C.	—	Vancouver, B.C. 1926	..	60	Home Oil Distributors, Lim., 567, Burrard St., Vancouver, B.C
142054	L.G.P., Halifax, N.S.	Sr.	North Harbour, Placentia Bay, N.F.L. 1918	..	34	Frank L. Baker, West Jeddore, Halifax Co., N.S.
158542	L. P. Co. No. 7, Parrsboro, N.S.	—	Moose River, N.S. 1935	..	229	Minas Basin Towing Co., Lim., Moose River, Cumberland Co., N.S.
158543	L. P. Co., No. 8, Parrsboro, N.S.	—	Moose River, N.S. 1935	..	213	Minas Basin Towing Co., Lim., Moose River, Cumberland Co., N.S.
142016	L. S. 2, Leith . .	—	Dalmuir . . 1919	..	178	Leith Salvage & Towage Co., Lim., 2, Commercial St. Leith. *Norman S. Locke, same address.*
142017	L. S. 3, Leith . .	—	Barrow-in-Furness. 1919	..	187	Leith Salvage & Towage Co., Lim., 2, Commercial St., Leith. *Norman S. Locke, same address.*
126862	L. S. No. 3, Sault Ste. Marie.	—	Duluth, U.S.A. . 1896	..	383	Roderick A. McLean, Sault Ste. Marie, Ontario.
130774	L. S. No. 8, Sault Ste. Marie.	—	Duluth, U.S.A. . 1896	..	383	Sydney L. Penhorwood, Sault Ste. Marie, Ontario.
134383	L. S. No. 9, Sault Ste. Marie.	—	South Chicago, U.S.A. 1909	..	104	Sydney L. Penhorwood, Sault Ste. Marie, Ontario.
134197	L. S. No. 31, Sault Ste. Marie.	—	Cleveland, Ohio, U.S.A. 1876	..	377	Sydney J. Penhorwood, Sault Ste. Marie, Ontario.
138723	L.W. 27, Vancouver, B.C.	—	New Westminster, B.C. 1911	..	124	Empire Stevedoring Co., Lim., 325, Howe St., Vancouver, B.C.
138724	L.W. 33, Vancouver, B.C.	—	New Westminster, B.C. 1913	..	107	Orion Fishing & Packing Co., Lim., 604, Vancouver Block, Vancouver, B.C.
138694	L.W. 37, Vancouver, B.C.	—	New Westminster, B.C. 1913	..	109	R. Main & Co., Foot Angus Drive, Vancouver, B.C.
31905	L. W. L. W., Melbourne	K.	Belfast, Vict. . 1878	..	43	Thomas B. Garnaut, Birkenhead, South Australia.
134255	L.W.S. Co., Ltd., No. 2, Winnipeg.	—	Winnipeg . . 1911	..	423	Lake Winnipeg Shipping Co., Lim., Winnipeg.
134256	L.W.S. Co., Ltd., No. 3, Winnipeg.	—	Winnipeg . . 1912	..	458	Lake Winnipeg Shipping Co., Lim., Winnipeg.
134257	L.W.S. Co., Ltd., No. 4, Winnipeg.	—	Winnipeg . . 1912	..	491	Lake Winnipeg Shipping Co., Lim., Winnipeg.
164980	L. & H. No. 1, Hull .	—	(a) (a)	..	51	Lincoln & Hull Water Transport Co., Lim., 196, High St., Hull. *Timothy Tomlinson*, 605, *Holderness Rd.*, *Hull.*
164981	L. & H. No. 2, Hull .	—	(a) (a)	..	49	Lincoln & Hull Water Transport Co., Lim., 196, High Street, Hull. *Timothy Tomlinson*, 605, *Holderness Rd.*, *Hull.*
164982	L. & H. No. 3, Hull .	—	(a) (a)	..	52	Lincoln & Hull Water Transport Co., Lim., 196, High St., Hull. *Timothy Tomlinson*, 605, *Holderness Rd.*, *Hull.*
164983	L. & H. No. 4, Hull .	—	(a) (a)	..	45	Lincoln & Hull Water Transport Co., Lim., 196, High St., Hull. *Timothy Tomlinson*, 605, *Holderness Rd.*, *Hull.*
164984	L. & H. No. 5, Hull .	—	(a) (a)	..	49	Lincoln & Hull Water Transport Co., Lim., 196, High St., Hull. *Timothy Tomlinson*, 605, *Holderness Rd.*, *Hull.*
164985	L. & H. No. 6, Hull .	—	(a) (a)	..	45	Lincoln & Hull Water Transport Co., Lim., 196, High St., Hull. *Timothy Tomlinson*, 605, *Holderness Rd.*, *Hull.*

Digitized by Google

Official No.	Name of Ship and Port of Registry.	Rig.	Where and When Built.	International Code Signal (Visual).	Registered Tonnage.	Owner, or Part Owner, and Manager (if recorded). × Signifies *Managing Owner.* Italics signify *Manager.*
164986	L. & H. No. 7, Hull .	—	(a) (a)	..	50	Lincoln & Hull Water Transport Co., Lim., 196, High St., Hull. *Timothy Tomlinson*, 605, *Holderness Rd.*, Hull
164987	L. & H. No. 8, Hull .	—	(a) (a)	..	51	Lincoln & Hull Water Transport Co., Lim., 196, High St., Hull. *Timothy Tomlinson*, 605, *Holderness Rd.*, Hull
159089	*L. A. Dunton*, St. John's, N.F.L.	Sr.	Essex, Mass., U.S.A. 1921	..	118	Aaron F. Buffett, Grand Bank, N.F.L.
120970	L. A. Gooding, Kingston, St. Vincent, B.W.I.	Sr.	Bequia, St. Vincent. 1915	..	32	Dillon Gooding, Bequia, St. Vincent, B.W.I.
132029	*L. A. B. Houston*, Belfast	Lr.	Portavogie . 1911	..	8	× James McClements, Portavogie, Co. Down.
127693	L. C. Norman, St. John's, N.F.L.	Sr.	Garnish, N.F.L. 1909	..	49	William Wells, Change Islands, N.F.L.
141597	L. C. Smith, Montreal .	—	Pierreville, Que. 1920	..	165	Victor Daneau, Notre Dame de Pierreville, Yamaskabo, P.Q.
152323	L. M. May, St. John's, N.F.L.	Sr.	Port Union, N.F.L. 1926	..	50	Fishermen's Union Trading Co., Lim., Port Union, N.F.L.
107113	L. Morton, St. John's, N.F.L.	Sr.	Shelburne, N.S. 1898; Rebuilt, Sholloway, Bonavista Bay, N.F.L. 1929	..	60	Patrick Furlong, St. Brendan's, Bonavista Bay, N.F.L.
130984	L'Acadie, Bathurst, N.B.	Sr.	Lameque, N.B. . 1912	..	17	Jean B. Hebert, St. Simon, co. Gloucester, N.B.
154311	L'Anguille, Quebec .	Scow	Iberville, P.Q. . 1924	..	31	Quebec Eels Corporation, 47, St. James St., Quebec.
130987	L'Assomption, Chatham, N.B.	Sr.	Lower Caraquet, N.B. 1912; Rebuilt . . 1929	..	26	Robin Jones & Whitman, Lim., Halifax, N.S.
126160	L'Aurore Boreale, Kingston, Ont.	Sr.	St. Jean des Chaillons, Que. 1908	..	127	James Swift & Co., Lim., Kingston, Ont.
83837	L'Envieuse, Trinidad .	Cr.	Trinidad . . 1881	..	64	Thos. N. Sampson, Port of Spain, Trinidad.
107773	L'Etoile, Bathurst, N.B.	Sr.	Caraquet, N.B. 1900; Rebuilt . 1917	..	22	Octave M. Paulin, Caraquet, N.B.
103625	La Bienvenue, Quebec .	Sr.	Baie St. Paul . 1896	..	38	Gonzague Simard, St. Siméon, co. Charlevoix, P.Q.
145340	La Bonne, Southampton	Cr.	West Cowes, I. of W. 1919	..	4	William D. McDonald, 28, Fellows Rd., London, N.W.3.
151416	La Cigale, Hong Kong .	Cr.	Hong Kong . 1896	..	15	Noel V. A Coucher, Victoria, Hong Kong.
103355	La Clerina, Quebec .	Sr.	Green Island . 1894	..	20	Ulysse Bouchard, Grandes Bergeronnes, Saguenay Co., Quebec.
140955	*La Couronne, Montreal, Que.	Sp.	Yamaska, Que. . 1918	..	142	Wildrid Robidoux, Yamaska, Que.
138054	La Doucet, Bathurst, N.B.	Sr.	Caraquet, N.B. . 1916	..	22	Henry X. Chenard, Middle Caraquet, N.B.
154257	La Emperatriz, Georgetown, Cayman Is.	Sr.	Georgetown, Cayman Is. 1930	..	47	Edmund S. Parsons, Georgetown, Cayman Islands.
151378	La Fatou, Bathurst, R.G.	Ltr.	Bathurst, R.G. . 1910	..	10	Momodu See, 11, Blanc St., Bathurst, R.G.
157758	La Gracia, Turks Islands	Sp.	Bottle Creek, Caicos. 1927	..	3	× Nathan S. Duncanson, Bottle Creek, Caicos.
125014	La Grange, Fremantle, W.A.	Sr.	Fremantle, W.A. 1910	..	14	Lewis W. Marshall, Broome, W.A.
163593	La Mauve, Jersey .	Derrick.	Saltney, Flint . 1935	..	62	States of Jersey, Jersey, C.I.
151639	La Monchy, St. John's, N.F.L.	Sr.	Glovertown, N.F.L. 1925	..	69	Alberto Wareham, Harbour Buffett, N.F.L.
129835	La Ola, Belize . .	Sp.	Belize . . 1905	..	1	Francisco Perez, Corosal, British Honduras.
125016	La Perouse, Fremantle, W.A.	Sr.	Fremantle, W.A. 1910	..	13	Territory Pearling Co., Lim., Darwen, N.T.
159094	*La Poile*, St. John's, N.F.L.	Sr.	North Bay, La Poile Bay, N.F.L. 1934	..	18	Joseph Cox, Rose Blanche, N.F.L.
159550	*La Rubia*, Georgetown, Cayman Islands.	Sp.	Georgetown, C. Is. 1935	..	2	William E. Wadsworth, Georgetown, Grand Cayman, Cayman Islands.
152888	*La Sirene*, Lunenburg, N.S. .	Sr.	Lower Caraquet, N.B. 1926	..	44	Venice J. Wilneff, Lunenburg, N.S.
90884	†La Tour, Saint John, N.B.	Sp.	Yarmouth, N.S. 1888; Rebuilt, Saint John, N.B. 1936	..	105	Stanley R. Sancton, 184, Princess St., Saint John, N.B.
126381	La Trinité, Quebec .	Sr.	St. Joachim . 1891; Rebuilt . 1906	..	47	Joseph Gagné, Baie St. Paul, co. Charlevoix, Quebec.
149545	La Vanita, Cowes . .	Cr.	St. Helens. . 1929	..	3	Charles E. Rooke, Dareralaam, Tanganyika Territory and "Corbeaux," Pucklelane, Canterbury, Kent.
155550	Lab-Pasa, Z31, Zanzibar	Sr.	Cutch Mandvi . 1933	..	20	× Nathuram R. Panaya, Portuguese St., Zanzibar
138383	Laberge, St. John's, N.F.L.	Sr.	Dayspring, N.S.. 1916	..	97	David T. Percy, St. John's, N.F.L.
157343	Labrador, Singapore .	—	Penang . . 1922	..	239	Topham, Jones & Railton, Lim., West Wharf, Singapore.
101207	Labyrinth, St. John's, N.F.L.	Sr.	Fortune Bay, N.F.L. 1890	..	18	William Drake, Lolly Cove, Fortune Bay, N.F.L.
163187	Laceby, Hull . .	—	Beverley . . 1913	..	61	× Henry Oldridge, Bedford Chambers, Scale Lane, Hull.
120162	Lachesis, Shanghai .	—	Glasgow . . 1901	..	94	Ocean Steamship Co., Lim., 1, India Buildings, Water St., Liverpool.
111166	Ladas, St. John's, N.F.L.	Sr.	Rocky Bay, N.F.L. 1900	..	18	Bowring Bros., Lim., St. John's, N.F.L.

* Formerly the "Mary Bonks." † Formerly a steamer.

Digitized by Google

Official No.	Name of Ship and Port of Registry.	Rig.	Where and When Built.	International Code Signal (Visual).	Registered Tonnage.	Owner, or Part Owner, and Manager (if recorded). ×Signifies *Managing Owner*. Italics signify *Manager*.
160086	Ladore, Hull	—	Hull . . 1927	..	88	John H. Whitaker, Lim., Oriental Bldgs., High St., Hull. *John H. Whitaker (Jnr.), 350, Beverley Rd., Hull.*
121487	Lady A., St. John's, N.F.L.	Sr.	Alexander Bay, N.F.L. 1906	..	39	John Whiteway, Musgrave Harbour, N.F.L.
123473	Lady A. P., St. John's, N.F.L.	Sr.	Gooseberry Island, N.F.L. 1906 Rebuilt, Indian Bay, Bonavista Bay, N.F.L. 1929	..	46	Cornelius Sheppard, Stag Harbour, Notre Dame Bay, N.F.L.
103515	*Lady Adeline*, Gaspé, P.Q.	K.	Barechois, Que. 1920	..	16	Joseph E. Wickerson, New Port, P.Q.
68865	Lady Agnes, Carnarvon	K.	St. Agnes . . 1877	M.C.W.N	70	×Mrs. Margaret M. Berndtson, 16, Madoc St., Portmadoc, Carnarvonshire.
125294	Lady Alice, St. George's, Grenada.	Sp.	Bogle, Carriacou. 1910	..	9	Alexander James, Belvidere, Carriacou.
159213	Lady Allen, Kingstown, St. Vincent, B.W.I.	Sr.	Union Island, St. Vincent, B.W.I. 1932–33	..	23	Mrs. Johanna Snagg, Union Islands, St. Vincent, B.W.I.
121405	Lady Andrews, St. John's, N.F.L.	Sr.	Wesleyville, N.F.L. 1904	..	24	Abraham Le Drew, Cupids, N.F.L.
163035	*Lady Ann*, Greenock	K.	Sandbank . 1933	..	13	Rainshaw N. Rothwell, Broom Riggs, Hawkshead, Lancs.
145607	*Lady Anne*, Greenock	K.	Tarbert, Loch Fyne. 1922	..	8	James Kenneth, "Oakfield," Lochgilphead, Argyllshire.
133026	*Lady Anne, Glasgow	Cr.	Fairlie . . 1912	M.N.Q.F	31	Col. Vivian Gabriel, C.S.I., C.M.G., C.V.O., C.B.E., Random Farm, Mount Kisco, New York.
164491	*Lady Anne*, London	Bdn.	Gt. Wakering, Essex. 1935	..	4	Edward A. Redmayne, The Warren, West Hill Way, Whetstone, Mdx.
159212	Lady Annie S., Kingstown, St. Vincent, B.W.I	Sp.	Union Island . 1927-1933	..	9	Philip Stewart, Union Island, St. Vincent, B.W.I.
162519	*Lady Audrey*, London	Yl.	Plymouth . (a)	..	4	Col. Henry W. Burton, M.P., Church Hill, Wickford, Essex.
155783	*Lady Bartlett*, St. John's, N.F.L.	Sr.	Burlington, N.F.L. 1928	..	16	Ross F. Bartlett, La Scie, N.F.L.
137208	*Lady Bee*, Falmouth	r.	Falmouth . 1920	..	14	Gordon M. Haworth, 31, Amesbury Crescent, Hove, Sussex.
128428	*Lady Belle*, Milford	Yl.	Cowes . . 1909	M.D.B.L	4	Bertie G. A. Scott, The Lodge, Warsash, Hants.
130170	*Lady Betty*, Brisbane	K.	Brisbane . . 1914	..	14	Harold E. McLennan, Brisbane.
121937	Lady Betty, Halifax, N.S.	Sp.	New Bedford, U.S.A. 1901	..	5	Sidney C. Oland, Dartmouth, N.S.
133498	*Lady Betty II*, Hobart, Tas.	—	Hobart, Tas. . 1914	..	4	David O. Meredith, Hobart, Tas.
103856	Lady Bird, Halifax, N.S.	Sp.	Dartmouth, N.S. 1897	..	2	Lieut.-Col. Alex. W. A. Duncan, R.A., Naughton, Fifeshire.
82427	*Lady Bird*, Southampton	Cr.	Northam . . 1881	M.J.J.N	12	George H. Hayes, 9, Howard Rd., Bournemouth.
109690	*Lady Bird*, Teignmouth	Yl.	Teignmouth . 1907	..	6	×Walter M. Bird, Dacre House, Shaldon, Devon
92033	†Lady Blanche, Southampton	Yl.	Southampton . 1886	M.L.Y.N	33	Wilfrid Humphrey, "Harlow," Reigate, Surrey.
101774	Lady Brassey, Melbourne	K.	Three Hummock Is. 1897	..	25	Martin C. Washbourne, Stony Point, Victoria.
151621	Lady Bungay, St. John's, N.F.L.	Sr.	Bonavista Bay, N.F.L. 1924	..	21	Eli Bungay, Newtown, Bonavista Bay, N.F.L.
125279	Lady Carmen, St. George's, Grenada.	Sp.	Harvey Vale, Carriacou. 1906	..	6	Abel Sylvester, Grand Ause, Carriacou.
108574	‡Lady Catherine, St. John, Antigua.	Sr.	Antigua . . 1903	..	33	Catherine Edwards, Brook Estate, Antigua.
128535	*Lady Clace*, Yarmouth	Yl.	Wroxham . 1908	..	24	William N. C. Oxley, Holly Lodge, Oulton Broad, Lowestoft.
134919	Lady Coady, St. John's, N.F.L.	Sr.	Spanish Room, N.F.L. 1915	..	14	Marystown Trading Co., Marystown, N.F.L.
127276	*Lady Daphne*, Rochester	Spl.	Rochester . 1923	..	85	×Mrs. Lillian Bradley, 238, High St., Rochester, Kent.
113692	Lady Day, Rochester	Spl.	Rochester . 1900	..	46	×John B. Bradley, 32, Earlham Grove, Forest Gate, London, E.7.
86242	§Lady Delamere, Liverpool	—	Winsford . . 1872	..	126	Salt Union, Lim., Colonial House, Liverpool. *Eustace C. Wickes, same address.*
145320	*Lady Diana*, Penzance	Yl.	Porthleven . 1924	..	3	×William G. M. Buckley, Pear Trees, Oatlands Drive, Weybridge, Surrey.
137233	*Lady Doris*, Port Adelaide	K.	Port Adelaide . 1924	..	49	Benjamin W. Ranford, Paxton St., Semaphore, S. Aus.
155952	Lady Dove, St. George's, Grenada.	Sp.	Windward, Carriacou. 1927	..	8	Jonathan Martineau, Windward, Carriacou.
147818	*Lady Edith*, Greenock	Cr.	Fairlie . . 1925	M.B.D.G	17	Sir Robert B. Chadwick, 41, Bramham Gdns., Kensington, London, S.W.5.
78541	Lady Edith, Rochester	Spl.	Charlton . . 1878	..	42	×Christopher C. Bew, 88, Aberfeldy St., Poplar, London, E.14.
113853	Lady Effie, St. John's, N.F.L.	Sr.	Pilley's Isld., N.F.L. 1901	..	36	Thomas Snelgrove, St. John's, N.F.L.
133290	*Lady Eva*, Auckland	F&A	Auckland . . 1913	..	3	J. J. Craig Lim., Auckland, N.Z.
101800	*Lady Flinders*, Launceston.	K.	Launceston . 1936	..	72	Wills Nichols & Mrs. Amelia A. M. Nichols, Launceston, Tas.
101220	Lady Flora, St. John's, N.F.L.	Sr.	Salvage, N.F.L. 1892	..	26	John Burden, Salvage, Bonavista Bay, N.F.L.
72072	Lady Fougere, Arichat, N.S.	Sr.	River Bourgeois, N.S. 1883	..	15	Docity Fougere, River Bourgeois, Richmond Co., N.S.

* Formerly the "Lady Anne." † Formerly the "Dove." ‡ Formerly the "Excelsior." § Formerly a steamer.

Digitized by Google

Official No.	Name of Ship and Port of Registry.	Rig.	Where and When Built.	International Code Signal (Visual).	Registered Tonnage.	Owner, or Part Owner, and Manager (if recorded). × Signifies *Managing Owner*. Italics signify *Manager*.
107955	*Lady Green, St. John's, N.F.L.	Sr.	Booth Bay, Maine, U.S.A. 1882	..	74	John Parsons, Pinchard's Island, Bonavista Bay, N.F.L.
160957	†Lady Gwen, Falmouth .	Yl.	Little Falmouth 1929	M.B.G.Z	5	Mrs. Gwendolen L. Fletcher, Broom House, Broom Water, Teddington, Mdx.
118441	*Lady Gwynfred*, London	Spl.	Gravesend . 1904 Reconstructed, Gravesend 1935	M.F.K.B	66	Samuel West, Lim., 53/55, Central Bldgs., Southwark St., London, S.E.1. *Samuel West, same address.*
114844	Lady Helen, London .	Spl.	Rochester . 1902	M.F.X.T	56	Francis & Gilders, Lim., 4-5, Hythe Quay, Colchester, Essex. *Joshua Francis, same address.*
74596	Lady Hennessy, Nassau, N.P.	Sr.	Andros Island, Bahamas. 1875	..	16	William H. H. Maura, Nassau, N.P.
111163	Lady Irene, St. John's, N.F.L.	Sr.	Pilley's Isld., N.F.L. 1899	..	33	Walter S. Monroe, St. John's, N.F.L.
129615	Lady Jane, Basseterre, St. Kitts.	Sp.	St. Eustatius . 1891	..	9	Mrs. Mary R. Pirtana, Basseterre, St. Kitts.
101799	*Lady Jean*, Launceston, Tas.	K.	Stanley, Tas. . 1927	..	23	Wills Nichols, Stanley, Tasmania.
136933	‡Lady Joan, Kingstown, St. Vincent, B.W.I.	Sr.	Kingstown, St. Vincent, B.W.I. 1921-1923	..	69	Frederick A. Corea, Arnos Vale, St. Vincent, B.W.I.
124834	Lady Johnson, St. John's, N.F.L.	Sr.	Little Catalina, N.F.L. 1907	..	41	Philip Templeman, Bonavista, N.F.L.
151304	*Lady Kelvin*, St. George's, Grenada.	Sp.	Beausefain . 1921	..	27	Richard G. De Gale, St. Andrew's, Grenada.
155962	Lady Kent, St. George's, Grenada.	Sp.	Windward, Carriacou. 1930	..	17	Mrs. Zebilla Romain Beausejour, Carriacou.
159956	Lady Luella, Nassau, N.P.	Sp.	Acklins Island, Bahamas. 1935	..	16	Charles B. Kemp, Nassau, N.P.
113790	Lady M., St. John's, N.F.L.	Sr.	St. Brendan's, N.F.L. 1901	..	18	George Knowling, St. John's, N.F.L.
127653	Lady M. Collins, St. John's, N.F.L.	Sr.	Gooseberry Is., N.F.L. 1908	..	25	Samuel Collins, Hare Bay, Bonavista Bay, N.F.L.
119478	Lady Mabel, St. John's, N.F.L.	Sr.	Hearts' Delight, N.F.L. 1905	..	33	Charles Dicks, Burge, N.F.L.
85613	Lady Mabel, Sydney, N.S.W.	Bn.	Parrsboro', N.S. 1883	V.J.S.S	195	Charles Geo. Warburton, Pyrmont, Sydney, N.S.W.
152140	Lady Mac, St. George's, Grenada.	Sp.	Hillsborough, Carriacou. 1927	..	20	John McLaren, Orange Vale ,Carriacou.
155966	*Lady Macleod*, St.George's, Grenada.	Sr.	Grenville, Grenada. 1930	..	46	Frank C. and Walter C. De Gale of St. Andrew's, British West Indies.
72411	Lady Margaret, Greenock	K.	Fairlie, Ayr . 1876	..	40	× John McCorquodale, Laggan, Lismore, Argyll.
102783	Lady Marjorie, London .	Spl.	Chiswick . . 1893	M.J.Q.K	66	F. T. Everard & Sons, Lim., The Wharf, Greenhithe, Kent. *William J. Everard, Accuba House, High St., Greenhithe, Kent.*
112692	Lady Mary, London .	Spl.	Greenhithe . 1900	..	49	F. T. Everard & Sons, Lim., The Wharf, Greenhithe, Kent. *William J. Everard, Accuba House High St., Greenhithe, Kent.*
152144	Lady Matilda, St. George's, Grenada.	Sp.	Harvey Vale, Carriacou. 1927	..	10	Samuel Andrew, L'Esterre, Carriacou.
118305	Lady Maud, London .	Spl.	Greenhithe . 1903	M.J.L.K	59	F. T. Everard & Sons, Lim., The Wharf, Greenhithe, Kent. *William J. Everard, Accuba House, High St., Greenhithe, Kent.*
124473	*Lady Maud*, Southampton	Cr.	Hamble, Hants . 1907	..	6	Howson C. Devitt, "Longspring Wood," Sevenoaks, Kent.
96784	Lady May, St. John's, N.F.L.	Sr.	Chezetcook, N.S. 1890	..	25	Harvey and Co., Lim., St. John's, N.F.L.
120456	Lady Moll, Shoreham .	Cr.	Southwick . 1901	..	3	× Archibald P. Chivers, Clarefields, Summersdale, Chichester, Sussex.
152164	Lady Nisbett, Basseterre, St. Kitts.	Sp.	Nevis . . 1929	..	28	Mrs. Martha Nisbett, Brick Kiln, Nevis, B.W.I.
155974	Lady Noeleen, St. George's, Grenada, B.W.I.	Sr.	Petit Martinique 1932	..	41	Alexander Noel, Petit Martinique, Grenada, B.W.I.
94148	§Lady Norman, Brisbane	—	Maryborough, Queensland. 1884	..	172	Wm. Collin & Sons, Lim., Adelaide, and Mar-rossan Streets, Brisbane, Queensland.
140058	Lady Oram, St. John's, N.F.L.	Sr.	Deer Island, N.F.L. 1916	..	13	Absalom Oram, Deer Island, Bonavista Bay, N.F.L.
74196	‖Lady Quirk, Douglas, I.O.M.	Bn.	Summerside, P.E.I. 1876	M.C.S.M	85	Frederick W. Summerfield, 55, Gordon Square, London, W.C.1. *T. C. Lt.-Comdr. W. C. Eglington, R.N., Seymour Place, Fulham Rd., London, S.W.*
117330	Lady Ralph, St. John's, N.F.L.	Sr.	Flat Island, N.F.L. 1904	..	22	Job Lane, Flat Island, Bonavista Bay, N.F.L.
127268	*Lady Rosebery*, Rochester	Spl.	Rochester . 1917	M.G.N.B	81	Samuel West, Lim., 53/55 Central Bldgs., Southwark St., London, S.E.1. *Samuel West, same address.*
139423	**Lady Royal, Brixham .	K.	Brixham . . 1920	..	25	× Edward A. Wilson, De Courcy, B.C.
74619	Lady Sale, Liverpool .	F.	Liverpool . . 1845	..	45	Mersey Docks & Harbour Board, Revenue Buildings, Liverpool. *Thomas L. Norfolk, Dock Office, Liverpool.*
155959	Lady Silvana, Saint George's, Grenada.	Sp.	Windward, Carriacou. 1930	..	19	Martin V. Bethel, Windward, Carriacou.
152414	Lady Silvia, Castries, St. Lucia.	Sp.	Castries, St. Lucia. 1931	..	17	Prince Allenne, St. Vincent, B.W.I.

* Formerly the "Annie C. Hall." † Formerly the "Fayaway." ‡ Formerly the "Alma Louise." § Formerly a steamer. ‖ Formerly the "Raymond." ** Formerly the "U Dree."

Digitized by Google

Official No.	Name of Ship and Port of Registry.	Rig.	Where and When Built.	International Code Signal (Visual).	Registered Tonnage.	Owner, or Part Owner, and Manager (if recorded). × Signifies *Managing Owner.* Italics signify *Manager.*
57416	Lady Squires, St. John's, N.F.L.	Sr.	Springdale, Notre Dame Bay, N.F.L. 1930	..	77	James Strong, St. John's, N.F.L.
95624	Lady Thorburn, St. John's, N.F.L.	Sr.	British Harbr., N.F.L. 1889	..	62	Mercedes Pearson, St. Peter's, N.S.
57222	Lady Van, Vancouver, B.C.	Sp.	North Vancouver, B.C. 1928	..	4	Eric W. Hamber, 308-402, West Pender St., Vancouver, B.C.
54124	Lady Viola, Kingstown, St. Vincent, B.W.I.	Sp.	Bequia, St. Vincent. 1928	..	30	Alfred G. Tannis, Bequia, St. Vincent, B.W.I.
54135	Lady Violet, Trinidad, B.W.I.	Sr.	(a) (a)	..	68	Frederick A. Norville, Georgetown, British Guiana.
9893	Lady Williams, St. John's, N.F.L.	Sr.	Comfort Cove, N.F.L. 1911	..	26	Fishermen's Union Trading Co., Lim., Port Union, N.F.L.
.1032	Lady Winifred, Dublin .	Sr.	Ringsend . . 1885	..	12	Leonard R. F. Strangways, Merton, Cullenswood, Dublin.
5343	**Lady of Avenel*, Falmouth.	Sr.	Falmouth . 1874	M.K.F.Z	114	Frederick S Jackson, One Oak, Ilkley, Yorks.
6985	Lady of Lourdes, Sligo .	Sk.	Killybegs, co. Donegal. 1913	..	15	× Michael Gallagher, Currane Achill, Co. Mayo.
5784	Lady of Roses, St. John's, N.F.L.	Sr.	Baine Harbour, Placentia Bay, N.F.L. 1928	..	33	Walter S. Monroe, St. John's, N.F.L.
7452	Lady of Safety, St. John's, N.F.L.	Sr.	Grey River, N.F.L. 1908; Rebuilt, Isle-au-Morte, N.F.L. 1930	..	12	Ambrose R. Colley, Channel, N.F.L.
1461	Ladysmith, Chatham, N.B.	Sr.	Shippegan, N.B. 1900	..	19	Alexandre Paulin, Upper Lameque, N.B.
2784	Ladysmith, London .	—	Sittingbourne . 1900	..	93	Edward Lloyd, Lim., 12, Salisbury Sq., London. *A. Lloyd, same address.*
3016	Ladysmith, St. John's, N.F.L.	Sr.	Exploits Bay, N.F.L. 1900; Rebuilt Boyd's Cove, N.F.L. 1927	..	39	Newfoundland Labrador Export Co., Lim., St. John's, N.F.L.
7250	Laestrygon, Shanghai .	—	Shanghai . . 1913	..	1622	Ocean Steam Ship Co., Lim., 1, India Buildings, Water St., Liverpool.
3152	Laira, Melbourne . .	—	Sunderland . 1870	..	464	Huddart Parker, Lim.. Melbourne, Victoria.
5735	Lake Queen, St. John's, N.F.L.	Sr.	Port Hilford, N.S. 1904	..	29	John Harvey, St. John's, N.F.L.
5881	Lake St. Louis No. 1, Ottawa.	—	(a) (a)	..	63	Minister of Marine and Fisheries, Ottawa, Ontario.
5882	Lake St. Louis No. 2, Ottawa.	—	(a) (a)	..	64	Minister of Marine and Fisheries, Ottawa, Ontario.
5883	Lake St. Louis No. 3, Ottawa.	—	(a) (a)	..	66	Minister of Marine and Fisheries, Ottawa, Ontario.
5884	Lake St. Peter No. 1, Ottawa.	—	(a) (a)	..	46	Minister of Marine and Fisheries, Ottawa, Ontario.
5885	Lake St. Peter No. 2, Ottawa.	—	(a) (a)	..	46	Minister of Marine and Fisheries, Ottawa, Ontario.
5886	Lake St. Peter No. 3, Ottawa.	—	(a) (a)	..	46	Minister of Marine and Fisheries, Ottawa, Ontario.
578	†Lakegravel, Windsor, Ont.	—	Duluth, Minn. . 1916	..	497	National Sand & Material Co., Lim., Welland, Ontario.
222	Lakshimi Govinda, Jaffna	Brig.	Chittagong . 1917	..	234	Innasipillai Anthonippillai, Karampan, Jaffna.
146	Lal Gohar, Singapore .	Lug.	Singapore . 1918	..	78	Pana M. Ismail, 37, Keng Cheow Street, Singapore.
929	Lala, Quebec . . .	Sr.	Ste Anne des Monts, P.Q. 1904	..	45	Henri Bois, 15, Ramsay St., Quebec.
292	*Lalla Rookh*, Beaumaris	Cr.	Arnside . . 1899	..	6	× Wing Comdr. James C. P. Wood, R.A.F., Holmwood, The Avenue, Tadworth, Surrey.
319	*Lalla Rookh*, Lancaster .	Cr.	Arnside . . 1902	..	7	× John E. Elin, Lerryn, Lostwithiel, Cornwall.
292	Lam Chai Ho, Singapore	Lug.	Singapore 1929	..	127	Ong S. Kiam, 14, Scotts Rd., Singapore.
983	Lamecca, Chatham, N.B.	Sr.	Lameque. N.B. . 1912	..	19	Camille Aché, Lameque, co. Gloucester, N.B.
660	Lammeer, Singapore .	Tkg.	Singapore . 1908	..	75	Mayna A. Sahib, 157, Cross St., Singapore.
558	‡*Lamorna*, Southampton	Sr.	Southampton . 1902	M.D.M.N	108	Camper & Nicholsons, Lim., Quay Lane, Gosport, Hants.
621	§Lamprey, Liverpool .	—	Workington . 1899	..	426	Rea, Lim., 20, Water St., Liverpool. *George W. Madders, same address.*
298	Lamu, Glasgow .	—	Dumbarton . 1909	..	661	Irrawaddy Flotilla Co., Lim., 95, Bothwell St., Glasgow, C.2. *Robert Galloway, same address.*
734	Lancashire, London .	Spl.	Teynham . . 1900	..	43	Eastwoods, Lim., 47, Belvedere Rd., London, S.E.1. *Herbert F. Fuller, same address.*
609	*Lancashire Girl*, Douglas	K.	Peel . . 1914	..	10	× Edmond W. Woods, Wireless Station, Carnarvon.
050	Lancaster, London .	Spl.	Brightlingsea . 1898	M.J.L.B	54	Herbert W. Clarke & Sons (Erith), Lim., Bank Chambers, Pier Rd., Erith, Kent. *Frank E. Clarke, same address.*
843	Lanchow, Shanghai .	Lr.	Shanghai . . 1896	..	335	Taku Tug & Lighter Co., Lim., Queen's Road, Hong Kong.
903	Landfall, Hobart, Tas. .	Yl.	Hobart . . 1935	..	9	Guy W. Rex & Charles E. Davies, Hobart, Tas.
115	Landore, Hull . .	—	Zalt-bommel, Holland. 1913	..	283	London & North Eastern Railway Co., Marylebone, London. *Albert Tulip, Dock Offices, Hull.*

* Formerly the "Virgo" and "Island." † Foreign name "Homer." ‡ Formerly the "Ococley." § Formerly the "Arctic."

Digitized by Google

Official No.	Name of Ship and Port of Registry.	Rig.	Where and When Built.	International Code Signal (Visual).	Registered Tonnage.	Owner, or Part Owner, and Manager (if recorded). × Signifies *Managing Owner*. Italics signify *Manager*.
104822	Landrail, London	Spl.	Lower Halstow . 1894	..	32	Eastwoods, Lim., 47, Belvedere Rd., Lo... S.E.1. *Herbert F. Fuller, same address.*
121510	Landscape, St. John's, N.F.L.	Sr.	Lance Cove, N.F.L. 1906	..	31	Isaac Duke, Fox Harbour, Placentia B.. N.F.L.
101345	Landseer, St. John's, N.F.L.	Sr.	Sweet Bay, N.F.L. 1894	..	35	Daniel A. Ryan, King's Cove, Bonavista B.. N.F.L.
131535	*Landseer II*, Sydney, N.S.W.	Cr.	N. Sydney, N.S.W. 1908	..	8	Henry L. Spring, Mosman, Sydney, N.S.W.
131536	*Landseer III*, Sydney, N.S.W.	Yl.	N. Sydney, N.S.W. 1912	..	10	Lewis J. Davies, Point Piper, Sydney, N.S.W.
146339	Landy No. 3, Hull	—	Beverley . 1907	..	102	×John Deheer, Ltd., 18, High St., Hull. *John Deheer, same address.*
143545	Langdale, Southampton	—	Southampton . 1900 / Rebuilt . 1919	..	83	R. & J. H. Rea, Lim., Cory Buildings, Fe.. church St., London, E.C.3. *Reginald J. Speller, same address.*
140157	Langdon, Fremantle, W.A.	Sr.	Broome . 1925	..	16	Ancell C. Gregory, Broome, W.A.
128341	Lankara, Townsville	K.	Thursday Is. . 1913	..	9	Charles E. Sinclair, Thursday Island.
126101	Lantana, Bathurst, N.B.	Sr.	Martin's Brook, N.S. 1908	..	17	William N. Lanteigne, Middle Caraquet, N..
130664	Lapewalen, Richibucto, N.B.	Sr.	Rexton, N.B. . 1911	..	10	Joseph Doucett, Rexton, N.B.
32061	Lapwing, Adelaide, S.A.	Cr.	Tasmania . . 1855	..	15	William J. Bartlett, Winninowie, S.A.
124795	Lapwing, Hull	—	Hessle, E. Yorks 1907	..	97	John A. Scott, Lim., 11, High St., Hull. *Roland Heseltine, 15, Marlborough Av. H..*
163723	*Lapwing*, Ipswich	Cr.	Pinmill . 1934	..	6	Major Edmund W. Busk (Retd.), The G.. Chelmondiston, Ipswich, Suffolk.
102809	Lapwing, London	Spl.	Halstow . 1893	..	44	Eastwoods, Lim., 47, Belvedere Rd., L.. S.E.1. *Herbert F. Fuller, same address.*
146656	*Lapwing*, London	Cr.	Southend-on-Sea 1922	..	4	Hubert E. W. Edwards, 18, Mortim.. London, W.1.
163799	*Laranda*, Littlehampton	Cr.	Littlehampton . 1934	..	5	James A. B. Graham, 27, Wandle Rd., W.. worth Common, London, S.W.18.
132355	Larch, Yarmouth	—	Gainsborough . 1909	..	45	Great Yarmouth Shipping Co., Lim., 49, .. Quay, Yarmouth, Norfolk. *Henry I. Colville, same address.*
103003	Lark, Chatham, N.B.	Sr.	Shippegan, N.B. 1892	..	10	Thomas Ahier, Shippegan, N.B.
116135	Lark, Hull	—	Howden Dyke . 1903	..	125	John A. Scott, Lim., 11, High St., Hull. *Roland Heseltine, 15, Marlborough Av., H..*
112735	Lark, London	Spl.	Greenhithe . 1900	..	54	T. Sch..ley and Co., Lim., Dawson's W.. Greenwich, London, S.E.10. *James R. Piper, Piper's Wharf, East .. wich, London, S.E.*
119707	Lark, Southampton	—	Southampton . 1905	..	100	R. & J. H. Rea, Lim., Cory Bldgs., Fe.. St., London, E.C.3. *Reginald J. Speller, same address.*
97264	Larkspur, St. John's, N.F.L.	Sr.	Burnt Bay, N.F.L. 1889	..	56	Robert Bragg, Greenspond, N.F.L.
56960	*Larmont, Middlesbrough	—	Glasgow . 1875	..	87	Andrew J. Hutton & Sons, Lim., .. Long & Co.'s, Clarence Wharf, Port C.. Durham. *Andrew J. Hutton, Sunnyside, N.. Yorks.*
125202	*Laroa*, Sydney, N.S.W.	K.	Sydney, N.S.W.. 1909	..	12	Thomas W. F. Bushby, "Brinawa," W.. Rd., Woollahra Point, Sydney, N.S.W.
163709	*Larry*, Southampton	Cr.	(a) (a)	M.L.L.S	4	William H. Watkins, Lakelands, Pa.. Dorset.
154096	*Lars Rüsdahl*, Cape Town	Sr.	Rosendale . 1904	Z.S.C.W	93	Stephen Brothers, Lim., 48, Bree St., Ca..
164186	*Lass*, Portsmouth	Cr.	(a) (a)	..	6	Frank Pink, 95, Clayhall Rd., Gosport, H..
55608	Lass of Gawler, Adelaide, S.A.	Cr.	Adelaide, S.A. . 1870	..	12	Thomas Grose, Port Adelaide, S.A.
94150	Lassie, Brisbane	Sp.	Brisbane . 1886	..	3	Robert Hazlewood Lawson, Brisbane.
101039	†*Lassie*, Colchester	Yl.	Southampton . 1894	M.N.K.F	14	Charles E. Moore, Hazelbridge Cottage, .. dingfold, Surrey.
156278	Latchmikannoo, Singapore	Lug.	Singapore . 1928	..	77	Kavana E. K. Sultan, 2A, Raffles Quay, S.. pore.
150101	Lathifa, Singapore	Lug.	Singapore . 1919	..	75	Kavana M. Hussain, 110, Chin Swee Rd., S.. pore.
165050	Latifa, Southampton	Bdn. Yl.	Fairlie . 1936	M.L.L.X	35	Michael H. Mason, Eynsham Hall, W.. Oxford.
135922	*Latona*, Ipswich	Yl.	Cantley, Norfolk 1913	M.D.Z.N	9	Frederick H. Doughty, 2, Tichborne St. L..
113056	Latona Montego Bay, Jamaica.	Sp.	Cayman Brac. . 1908	..	36	Arthur De S. Jacobs, Montego Bay, Jama..
110295	Latona, St. George's, Grenada.	Sp.	Carriacou . 1902	..	16	Simmons Cox, Carriacou, Grenada.
108640	‡Lauderdale, Liverpool	—	Sankey Bridges, Warrington. 1913	..	69	Richard Abel & Sons, Lim., 7 & 9, J.. Liverpool, Lancaster. *Fred Abel, same address.*
52622	§Laugen, St. John's, N.F.L.	Sr.	Glasgow . 1865	..	1221	Cape Breton Salt Co., Lim., North Syd..
147877	*Laughing Water*, Glasgow	K.	St. Monans . 1923	..	20	Horace W. Clark, The White House, .. Rd., Sandbanks, Dorset.

* Formerly the "Mary Ellen." † Foreign name "Haufruen." ‡ Formerly the "G. R. Jebb." § Formerly the "..."

Digitized by Google

Official No.	Name of Ship and Port of Registry.	Rig.	Where and When Built.	International Code Signal (Visual).	Registered Tonnage.	Owner, or Part Owner, and Manager (if recorded). × Signifies *Managing Owner*. Italics signify *Manager*.
113261	**Laughing Water*, London	Cr.	Dartmouth . 1897	M.N.D.Q	4	Cecil J. Webb, Wayside, Old Bursledon, Hants.
120420	*Laura*, Cowes	Cr.	Woolston . . 1900	M.C.W.G	5	Charles J. P. Cave, Stoner Hill, Petersfield, Hants.
118985	Laura, Fremantle, W.A.	Sr.	Fremantle, W.A. 1903	..	13	Joseph Knowles, Kalgoorlie, W.A.
107501	Laura, Quebec	Sp.	Tadousac . 1897	..	16	Benny Caron, Tadousac, co. Saguenay, Quebec.
107662	Laura, Quebec	Sr.	Rimouski . . 1898	..	8	Minister of Lands, Mines and Fisheries, Quebec.
103540	Laura, St. John's, N.F.L.	Sr.	Chezetcook, N.S. 1896	..	31	Jesse Sparks, Bay Roberts, N.F.L.
74848	Laura, Sydney, N.S.W. .	—	Lake Macquarie. 1880	..	25	Stanley Spain, Sydney, N.S.W.
154800	Laura Annie Barnes, La Have, N.S.	Sr.	Phippsburg . 1921	..	518	James L. Publicover, Dublin Shore, N.S.
80980	Laura B., Sydney, C.B.	Sr.	Cape Breton . 1883	..	90	Hugh Campbell, South Whycocomagh, C.B.
111908	Laura B. G., Arichat, N.S.	Sr.	Country Harbour, N.S. 1898	..	10	John S. Wells, White Head, Guysboro' Co., N.S.
115450	Laura C., St. John's, N.F.L.	Sr.	Rocky Bay, N.F.L. 1902	..	30	George Knowling, St. John's, N.F.L.
88565	Laura D., Kingston, Ont.	Sp	Kingston, Ont . 1884	..	36	Robert Davis, Kingston, Ont.
100244	Laura D., St. John's, N.F.L.	Sr.	Sheet Harbour, N.S. 1894	..	47	Joseph M. Butler, St. John's, N.F.L.
115483	Laura Grace, St. John's, N.F.L.	Sr.	Safe Harbour, N.F.L. 1902	..	34	John Spurrell, Badger's Quay, Bonavista Bay, N.F.L.
139501	Laura Louise, Nassau, N.P.	Sr.	Man of War Cay, Bahamas. 1915	..	31	William D. Weech, Jr., Bimini, Bahamas.
155964	Laura Mac St. George's, Grenada, B.W.I.	Sp.	Windward, Carriacou. 1926	..	13	Joseph A. McFarlane, Windward, Carriacou.
159631	Laura and Jane, St. John's, N.F.L.	Sr.	Musgrave Harbour, Notre Dame Bay, N.F.L. 1935	..	27	Garland Pearce, Alexander Pearce & William Pearce, Musgrave Harbour, Notre Dame Bay, N.F.L.
138894	Laura & Marion, Weymouth, N.S.	Sr.	Bristol, Me. . 1867	..	53	William Trahan, Belliveaux Cove, Digby Co., N.S.
151286	Laureate, Saint George's, Grenada.	Sp.	Beausejour, Carriacou. 1920	..	15	Charles Philip, Petit Martinique, Grenada.
116203	Laurel, Halifax, N.S. .	Sr.	Pubnico, N.S. 1903	..	16	Camiel Le Blanc, Margaree, Inverness Co., N.S.
112962	Laurel, St. John's, N.F.L.	Sr.	Come by Chance, N.F.L. 1900	..	26	Walter S. Monroe, St. John's, N.F.L.
117254	Laurel, St. John's, N.F.L.	Sr.	Random, Trinity Bay, N.F.L. 1903	..	45	Archie W. Piccott, St. John's, N.F.L.
138367	Laurel Whalen, Vancouver, B.C.	Sr.	Victoria . . 1917	C.Y.B.J	1281	Alfred R. Bissett, 1901, West Georgia St., Vancouver, B.C.
123465	Lauretta, St. John's, N.F.L.	Sr.	Marystown, N.F.L. 1906	..	17	James Baird, Lim., St. John's, N.F.L.
150017	Lauretta May, Turks Islands.	Sp.	Inagua, Bahamas. 1908	..	3	Thomas A. Ford, Matthew Town, Inagua, Bahamas.
116513	Laurie H., Chatham, N.B.	Sr.	Tancook Island, N.S. 1904	..	16	Wilfred Gallieu, Caraquet, N.B.
134156	Laurin & Leitch, No. 5 Montreal.	—	Montreal . . 1912	..	91	Hamilton Cove, Pulpwood & Lumber Co., Lim., 42, St. Peter St., Quebec.
82551	Laurina, Newport .	Sr.	Mumbles, Glamorgan. 1880	..	20	× John Sleeman, jun., The Steep Holme, Bristol Channel.
160465	†*Laurita*, London .	Lug & fore sail	E. Cowes . . 1921	..	7	Major Arthur Hibbert, D.S.O., M.C., Monks Croft, St. Bees, Cumberland.
112752	Lauriya, London . .	—	Greenwich . 1900	..	91	Erith & Dartford Lighterage Co., Lim., Erith, Kent. *Norman A. L. Cockell. same address.*
158365	Lauza Albert, Bathurst, N.B.	Sr.	Centre Saint Simon, N.B. 1936	..	15	Eustazade Albert, Centre Saint Simon, N.B.
150816	Lauzon Ferry No. 1, Montreal.	—	Isle Perrot Nord, Que. 1921	..	6	Alfred Rousseau, Isle Perrot Nord, Co. Vaudreuil, Quebec.
150817	Lauzon Ferry No. 2, Montreal.	—	St Anne de Bellevue, Que. 1917	..	4	Alfred Rousseau, Isle Perrot Nord, Co. Vaudreuil, Quebec.
149190	Lavender, Colchester .	Sp.	East Cowes . 1904	..	3	Mrs. Barbara Barlow, 9, Berkeley Square, London, W.1.
142939	Laverna, St. John's, N.F.L.	Sr.	Essex, Mass., U.S.A. 1911	..	96	Grand Bank Fisheries, Lim., Grand Bank, N.F.L.
113856	Laverock, St. John's, N.F.L.	Sr.	Rocky Bay, N.F.L. 1901	..	18	Charles R. Steer, St. John's, N.F.L.
123474	Laverock, St. John's, N.F.L.	Sr.	Barred Islands, N.F.L. 1900	..	21	Henry J. Ginn, Change Islands, N.F.L.
111838	Lavina D., Digby, N.S. .	Sr.	Mavilette, N.S. . 1902	..	21	James Doucett, Mavilette, Digby Co., N.S.
137729	*Lavinia II*, Ramsgate .	Yl.	Swanwick, Hants 1925	..	5	× Charles W. Clark, The Cottage, Meath Green, Horley Surrey.
159629	Lavinia Bride, St. John's, N.F.L.	Sr.	Fair Island, Bonavista Bay, N.F.L. 1935	..	50	Job Hunt, Fair Island, Bonavista Bay, N.F.L.
115399	Lavinia May, St. John's, N.F.L.	Sr.	Burin, N.F.L. . 1901	..	17	John Spurrell, St. John's, N.F.L.
102260	Lawrence, Fremantle, W.A.	Sr.	Perth, W.A. . 1901	..	12	Robert H. Taylor, Broome, W.A.
136488	Laychimay, Singapore .	Lug.	Singapore . 1914	..	64	Kavana E. Sahib, 140, Bukit Passoh, Singapore.
162435	‡*Le Cygne*, Cowes . .	Bdn. K.	Kiel, Germany . (a)	..	26	Gerard Gosselin, 51, McCulloch Ave., Outremont, Montreal.
89284	Le Grand, Sydney, N.S.W.	Lr.	Balmain, N.S.W. 1884	..	12	William Robson, Sydney, N.S.W.
137918	Lea Legere, Chatham, N.B.	Sr.	Caraquet, N.B. . 1915	..	19	Maurice Gionet, Middle Caraquet, Gloucester, N.B.
120331	Leader, London . .	Kl.	Gainsborough . 1904	..	58	× Charles A. Badcock, Iron Bridge Wharf, Blackwall, London.
108537	*Leader*, Whitehaven .	Sr.	Fleetwood. . 1893	..	15	× Thomas W. Dixon, 17, Earl's Rd., Whitehaven.

* Formerly the "Elspie." † Formerly the "R.N.L.B. Priscilla Macbean." ‡ Formerly the "Lilice II."

Digitized by Google

Official No.	Name of Ship and Port of Registry.	Rig.	Where and When Built.	International Code Signal (Visual).	Registered Tonnage.	Owner, or Part Owner, and Manager (if recorded). ×Signifies *Managing Owner*. Italics signify *Manager*.
122973	Leading Light, Ipswich	K.	Littlehampton . 1906	M.C.P.J	95	Booker Bros., McConnell & Co., Lim., 21, Mincing Lane, London, E.C.3. *Andrew W. Armour*, 77, *The Albany, Old Hall St., Liverpool.*
156721	Leah Beryl, Lunenburg, N.S.	Sr.	Lunenburg, N.S. 1929	..	98	×Lawrence Zinck, Lunenburg, N.S.
161183	*Leander*, Jersey	K.	Amsterdam . 1932	..	42	Duncan C. M. Lawrie, Royal Channel Islands Yacht Club, Jersey.
113343	Leander, Southampton	Yl.	Southampton . 1900	M.F.G.F	56	Viscount Elveden, Elveden Hall, Thetford, Suffolk.
121451	Leander F. Gould, St. John's, N.F.L.	Sr.	Salisbury, Mass., U.S.A. 1884. Rebuilt, St. Brendans, Bonavista Bay, N.F.L. 1936	..	59	Job Brothers & Co., Lim., St. John's, N.F.L.
142820	Lebesa, Singapore	Lug.	Singapore . 1919	..	71	Kavana M. Hussain, 110, Chin Swee Road, Singapore.
134188	Leconfield, St. John, N.B.	—	Holland . 1918	..	333	St. John Dry Dock & Shipbuilding Co., Lim., St. John, N.B.
92769	Leda, Quebec	Bge.	Yamaska . 1890	..	148	Thomas Gauthier, Montreal.
154196	Lee Hong Kang, Singapore.	Tkg.	Singapore . 1907	..	77	Tan C. Peow, 46, Canal Rd., Singapore.
155885	Lee Kiang, Shanghai	—	Shanghai . 1929	..	41	Asiatic Petroleum Co. (North China), Lim., St. Helen's Court, London, E.C.3.
156083	Lee Thock Kuai, Singapore.	Lug.	Singapore . 1928	..	117	Ng C. Foo, 463, Beach Rd., Singapore.
164530	Leebay, London	—	Holland . 1935	..	60	General Lighterage Co., Lim., 3 Cross Lane, Eastcheap, London, E.C.3. *Philip S. Henman, same address.*
132216	Leeds Aurora, Hull	—	Hessle . 1910	..	125	Selby Warehousing and Transport Co., Lim., Barlby, Selby. *Fred G. Stansfield, same address.*
132232	Leeds Axis, Hull	—	Hessle . 1911	..	127	Selby Warehousing and Transport Co., Lim., Barlby, Selby. *Fred G. Stansfield, same address.*
132210	Leeds Comet, Hull	—	Howden . 1909	..	125	Selby Warehousing and Transport Co., Lim., Barlby, Selby. *Fred G. Stansfield, same address.*
132221	Leeds Eclipse Hull	—	Howden . 1910	..	123	Selby Warehousing and Transport Co., Lim., Barlby, Selby. *Fred G. Stansfield, same address.*
132201	Leeds Jupiter, Hull	—	Beverley . 1910	..	122	Selby Warehousing and Transport Co., Lim., Barlby, Selby. *Fred G. Stansfield, same address.*
132225	Leeds Luminary, Hull	—	Howden . 1911	..	124	Selby Warehousing and Transport Co., Lim., Barlby, Selby. *Fred. G. Stansfield, same address.*
132205	Leeds Magnetic, Hull	—	Beverley . 1910	..	126	Selby Warehousing and Transport Co., Lim., Barlby, Selby. *Fred G. Stansfield, same address.*
129300	Leeds Mars, Hull	—	Beverley . 1909	..	118	Selby Warehousing and Transport Co., Lim., Barlby, Selby. *Fred G. Stansfield, same address.*
132222	Leeds Mercury, Hull	—	Beverley . 1909	..	120	Selby Warehousing and Transport Co., Lim., Barlby, Selby. *Fred G. Stansfield, same address.*
129298	Leeds Meteor, Hull	—	Hessle . 1910	..	122	Selby Warehousing and Transport Co., Lim., Barlby, Selby. *Fred G. Stansfield, same address.*
136252	Leeds Moon, Hull	—	Hessle . 1910	..	48	Premier Oil Extracting Mills, Lim., Stoneferry, Hull. *Terence J. J. O'Brien, same address.*
132226	Leeds Neptune, Hull	—	Hessle . 1909	..	120	Selby Warehousing and Transport Co., Lim., Barlby, Selby. *Fred G. Stansfield, same address.*
132207	Leeds Orbit, Hull	—	Hessle . 1910	..	125	Selby Warehousing and Transport Co., Lim., Barlby, Selby. *Fred G. Stansfield, same address.*
132204	Leeds Planet, Hull	—	Hessle . 1910	..	125	Selby Warehousing and Transport Co., Lim., Barlby, Selby. *Fred G. Stansfield, same address.*
132206	Leeds Polar, Hull	—	Beverley . 1910	..	127	Selby Warehousing and Transport Co., Lim., Barlby, Selby. *Fred G. Stansfield, same address.*
132236	Leeds Radius, Hull	—	Beverley . 1911	..	125	Selby Warehousing and Transport Co., Lim., Barlby, Selby. *Fred G. Stansfield, same address.*
129299	Leeds Satellite, Hull	—	Hessle . 1910	..	124	Selby Warehousing and Transport Co., Lim., Barlby, Selby. *Fred G. Stansfield, same address.*
132202	Leeds Saturn, Hull	—	Beverley . 1910	..	122	Selby Warehousing and Transport Co., Lim., Barlby, Selby. *Fred G. Stansfield, same address.*
132217	Leeds Solar, Hull	—	Hessle . 1910	..	125	Selby Warehousing and Transport Co., Lim., Barlby, Selby. *Fred G. Stansfield, same address.*

Digitized by Google

Official No.	Name of Ship and Port of Registry.	Rig.	Where and When Built.	International Code Signal (Visual).	Registered Tonnage.	Owner, or Part Owner, and Manager (if recorded). × Signifies *Managing Owner*. Italics signify *Manager*.
132212	Leeds Uranus, Hull .	—	Hessle . . 1909	..	121	Selby Warehousing and Transport Co., Lim., Barlby, Selby. *Fred G. Stansfield, same address.*
132203	Leeds Venus, Hull. .	—	Beverley . . 1909	..	120	Selby Warehousing and Transport Co., Lim., Barlby, Selby. *Fred G. Stansfield, same address.*
132223	Leeds Vulcan, Hull .	—	Beverley . . 1911	..	125	Selby Warehousing and Transport Co., Lim., Barlby, Selby. *Fred G. Stansfield, same address.*
164533	Leeflower, London .	—	Holland . . 1935	..	60	General Lighterage Co., Lim., 3, Cross Lane, Eastcheap, London, E.C.3. *Philip S. Henman, same address.*
114351	Leena, Shanghai . .	—	Shanghai . . 1901	..	109	Yangtze Wharf and Godown Co., Lim., Shanghai.
164534	Leesky, London . .	—	Holland . . 1935	..	60	General Lighterage Co., Lim., 3, Cross Lane, Eastcheap, London, E.C.3. *Philip S. Henman, same address.*
133492	*Leeta May*, Hobart, Tas.	K.	Port Cygnet, Tas. 1919	V.L.F.D	75	Milford B. Crouch, 15, Milner St., Prospect, S. Aus.
160066	Leetham's Barbara, Hull.	—	Howden . . 1907	..	120	Spillers, Lim., 40, St. Mary Axe, London, E.C.3. *Herbert W. Oldroyd, c/o Spillers, Lim., The Avenue, High St., Hull.*
160067	Leetham's Beatrice, Hull.	—	Beverley . . 1899	..	118	G. D. Holmes, Lim., 30-31, Barge Dock Side, Goole, Yorks. *George D. Holmes, same address.*
160081	Leetham's Constance, Hull.	—	Gainsborough . 1895	..	113	Spillers, Lim., 40, St. Mary Axe, London, E.C.3. *Herbert W. Oldroyd, c/o Spillers, Lim., The Avenue, High St., Hull.*
160069	Leetham's Elsie, Hull .	—	Beverley . . 1900	..	121	Spillers, Lim., 40, St. Mary Axe, London, E.C.3. *Herbert W. Oldroyd, c/o Spillers, Lim., The Avenue, High St., Hull.*
160082	Leetham's Ethel, Hull .	—	Gainsborough . 1895	..	114	Spillers, Lim., 40, St. Mary Axe, London, E.C.3. *Herbert W. Oldroyd, c/o Spillers, Lim., The Avenue, High St., Hull.*
160070	Leetham's Evelyn, Hull.	—	Beverley . . 1898	..	114	G. D. Holmes, Lim., 30-31, Barge Dock Side, Goole, Yorks. *George D. Holmes, same address.*
160071	Leetham's Florence, Hull	—	Beverley . . 1895	..	116	Spillers, Lim., 40, St. Mary Axe, London, E.C.3. *Herbert W. Oldroyd, c/o Spillers, Lim., The Avenue, High St., Hull.*
160080	Leetham's Irene, Hull .	—	Beverley . . 1894	..	100	× Frederick Hall, 15, Holborn St., Hull.
160084	Leetham's Kingfisher, Hull.	—	Gainsborough . 1899	..	54	× Tom Fletcher, 21, High St., Hull.
160074	Leetham's Lizzie, Hull .	—	Beverley . . 1904	..	121	Spillers, Lim., 40, St. Mary Axe, London, E.C.3. *Herbert W. Oldroyd, c/o Spillers, Lim., The Avenue, High St., Hull.*
160075	Leetham's Mary, Hull .	—	Beverley . . 1898	..	117	Spillers, Lim., 40, St. Mary Axe, London, E.C.3. *Herbert W. Oldroyd, c/o Spillers, Lim., The Avenue, High St., Hull.*
160076	Leetham's Millie, Hull .	—	Howden . . 1904	..	120	Spillers, Lim., 40, St. Mary Axe, London, E.C.3. *Harold W. Oldroyd, c/o Spillers, Lim., The Avenue, High St., Hull.*
160085	Leetham's Muriel, Hull .	—	Knottingley . 1914	..	45	× Tom Fletcher, 21, High Street, Hull.
160077	Leetham's Pat . .	—	Howden . . 1922	..	134	Spillers, Lim., 40, St. Mary Axe, London, E.C.3. *Herbert W. Oldroyd, c/o Spillers, Lim., The Avenue, High St., Hull.*
160078	Leetham's Vera, Hull .	—	Howden . . 1907	..	123	Spillers, Lim., 40, St. Mary Axe, London, E.C.3. *Herbert W. Oldroyd, c/o Spillers, Lim., The Avenue, High St., Hull.*
160079	Leetham's Volta, Hull .	—	Beverley . . 1904	..	121	Spillers, Lim., 40, St. Mary Axe, London, E.C.3. *Herbert W. Oldroyd, c/o Spillers, Lim., The Avenue, High St., Hull.*
164532	Leevalley, London .	—	Holland . . 1935	..	60	General Lighterage Co., Lim., 3, Cross Lane, Eastcheap, London, E.C.3. *Philip S. Henman, same address.*
164535	Leewater, London .	—	Holland . . 1935	..	60	General Lighterage Co., Lim., 3, Cross Lane, Eastcheap, London, E.C.3. *Philip S. Henman, same address.*
164531	Leewood, London .	—	Holland . . 1935	..	60	General Lighterage Co., Lim., 3, Cross Lane, Eastcheap, London, E.C.3. *Philip S. Henman, same address.*
133485	*Legara*, Hobart, Tas. .	Cr.	Launceston, Tas. 1914	..	11	Peter L. Hindrum, Dunalley, Tas.
132482	Legend, Montego Bay, Jamaica.	Sp.	Montego Bay . 1911	..	26	Arthur D. Jacobs, Montego Bay, Jamaica.
147579	Legion, London . .	—	Millwall, London, E. 1923	..	158	Port of London Authority, Tower Hill, London, E.C.3. *David J. Owen, same address.*
111125	Lego, St. John's, N.F.L.	Sr.	Little Catalina, N.F.L. 1899	..	15	Benjamin Garland, St. John's, N.F.L.
94165	Lehafa, Brisbane . .	K.	Torres Island, (a) Reconstructed at Thursday Island . 1908	..	13	Frederick E. Morey, Brisbane.
150163	**Lei Viti*, Suva . .	F & A	Oakland, U.S.A. 1917	..	195	Ephraim Hathaway, Suva, Fiji.
165076	*Leicestershire Vixen*, Southampton.	Cr.	Littlehampton . 1936	..	3	William L. Everard, M.P., Ratcliffe Hall, Leicester.

* Formerly the "Motau."

Digitized by Google

Official No.	Name of Ship and Port of Registry.	Rig.	Where and When Built.	International Code Signal (Visual).	Registered Tonnage.	Owner, or Part Owner, and Manager (if recorded). × Signifies *Managing Owner.* Italics signify *Manager.*
84033	**Leigh Hall*, London	K.	Harwich . . 1882	..	73	William J. Lyons, 87, Moorgate, London, E.C.2 *James W. Harvie, 79, Mark Lane, London E.C.3.*
100296	Leigh J. Chatham, N.B..	Sr.	Chatham, N.B. . 1892	..	34	W. S. Loggie Co., Lim., Chatham, N.B.
163509	*Leila*, London	Sp.	Burnham-on-Crouch. 1934	..	3	Henry T. Holloway, The Cottage, 73, Woodbourne Avenue, Streatham, London, S.W.16
166058	*Leila*, Southampton	Cr.	(a) (a)	..	10	Humphry R. Tanner, The Barrow House, Bishopstrow, Warminster, Wilts.
170013	Leila Gillis, St. John's, N.F.L.	Sr.	Grand River, N.F.L. 1935	..	27	Commissioner for Natural Resources, Govt. of Newfoundland, St. Johns, N.F.L.
57631	*Leillateah*, Melbourne	K.	Port Cygnet, Tas. 1891	..	40	Bert M. Martin, Company St., Semaphore, S. Aus
133279	*Leitner*, Auckland	F & A	Auckland . . 1913	..	6	Frank Restall, Auckland, N.Z.
126653	Leland, Midland, Ont.	—	Welland, Ont. . 1911	..	470	Canadian Dredging Co., Lim., Midland, Ont
103168	Lelia and Maud, St. John's, N.F.L.	Sr.	Arichat, N.S. . 1900	..	38	Azariah Dawe, Bay Roberts, N.F.L.
126146	Lemay, Kenora, Ont.	—	Kenora, Ont. . 1909	..	17	Napoleon Lemay, Normen, Ontario.
159013	*Lemuel Doland*, St. John's, N.F.L.	Sr.	Spaniard's Bay, N.F.L. 1932	..	21	Cyril Barrett, Spaniards Bay, N.F.L.
118980	*Lena*, Auckland	K.	Auckland . . 1905	..	4	William R. N. Warren, Port Fitzroy, N.Z.
100343	Lena, Maitland, N.S.	Sr.	Noel, N.S.. . 1901	..	51	Mrs. Nora Parker, Medford, King's Co., N.S.
105266	Lena, Plymouth	Sk.	Stonehouse . 1895	..	11	Nobel's Explosives Co., Lim., Glasgow. *Thos. Johnston, 149 West George St., Glasgow*
121887	Lena, Yarmouth, N.S.	Sp.	Clyde, N.S. . 1906	..	11	Joseph Nickerson, Cape Island, N.S.
130071	*Lena Gladys*, Auckland	K.	St. Omaha, Auckland, N.Z. 1910	..	5	William M. Thompson, Auckland, N.S.
155765	Lena Jean, St. John's, N.F.L.	Sr.	Argentina, N.F.L. 1910 Rebuilt, Fox Harbour, Placentia Bay, N.F.L.	..	28	Patrick King, Fox Harbour, Placentia Bay N.F.L.
94694	†Lena K., Digby, N.S.	Sr.	Freeport, N.S. . 1889	..	33	Edward Keans, Port Wade, Annapolis Co., N.S
116732	Lena M., Canso, N.S.	Sr.	Port Hilford, N.S. 1904	..	28	Clarence S. Strople, Boylston, Co. Guysborough N.S.
157387	Lena Maud, St. John's, N.F.L.	Sr.	Bar Haven, N.F.L. 1912 Rebuilt, Bar Haven, N.F.L. 1929	..	16	James Cumbie, Bar Haven, N.F.L.
105697	*Lenna*, Hobart, Tas.	K.	Port Cygnet . 1903	..	38	H. Jones & Co., Pty. Lim., Hobart, Tas.
124902	Lenus P., St. John's, N.F.L.	Sr.	Springdale, N.F.L. 1907	..	52	George Street, Burges, N.F.L.
85342	Leo, Charlottetown, P.E.I.	Sr.	Mahone Bay, N.S. 1882	..	120	John M. Chapman, Murray River, King's Co P.E.I.
118791	Leo, Hull	—	Goole . . 1903	..	82	×Robert Lancaster, 20, Batchelor St., Hull.
114796	Leo, London	—	Rotterdam . 1901	..	78	W. H. J. Alexander, Lim., St. John's Wharf Wapping, London, E.1. *William P. Alexander and George F. Alexander same address.*
124301	Leo, Tralee	Lr.	Peel, I. of Man . 1906	..	13	×Patrick Graham, Dingle, Co. Kerry.
134238	Leo B., Montreal	—	Montreal . . 1911	..	199	Northern Construction Co. and J. W. Stewart Lim., 1010, St. Catharine St. West, Montreal
157331	Leo C., Bathurst, N.B.	Sr.	Lameque, N.B. . 1932	..	26	Philorome J. Chiasson, Lameque, Gloucester Co. N.B.
113777	Leo May, St. John's, N.F.L.	Sr.	St. Mary's, N.F.L. 1901	..	26	Augustus F. Goodridge, St. John's, N.F.L.
132906	Leofleda, Colchester	Spl.	Harwich . . 1914	..	48	E. Marriage & Son, Lim., East Mills, Colchester Essex. *Alen B. Baker, West House, Lexden Road Colchester, Essex.*
123669	Leona, London	Yl.	Leigh-on-Sea . 1906	..	3	Harry Wilson, The Chestnuts, Orpington, Kent
156064	Leona II, Cape Town	Sp.	Cape Town . 1932	Z.S.P.V	5	George E. Fowkes, "Orwell," Liesbeek Rd. Rosebank, Cape Town.
159129	Leonard Brennan, St. John's, N.F.L.	Sr.	Placentia, N.F.L. 1935	..	42	Patrick J. Brennan, Placentia, N.F.L.
88806	‡Leonard Brown, Liverpool	—	North Shields . 1885	..	97	Grain Elevating and Automatic Weighing Co. Lim., 3, Rumford St., Liverpool, 2. *John E. Kerr, same address.*
129071	*Leonard Piper*, London	Spl.	East Greenwich 1910	M.G.F.W	90	Samuel West, Lim., 53/55, Central Bldgs., Southwark St., London, S.E.1. *Samuel West, same address.*
156306	Leong See, Singapore	Lug.	Singapore . 1930	..	64	Tan G. Eng. (F.), 122-1, Java Rd., Singapore
108197	§*Leonid*, London	Cr.	Fairlie . . 1890	M.Q.X.G	15	Sydney Constable, Nizel's Hoath, Hildenborough Kent.
150532	*Leonie L.*, Campeltown, N.B.	Sr.	Carleton, Que. . 1924	..	10	Joseph Audet, Carleton, Que.
146389	‖Leonora, Falmouth	Cr.	Lettane, France. 1894	..	15	Archibald V. Cameron, Almanrre, Garelochhead Helensburgh, Dumbartonshire.
131956	*Leonora Minnie*, Brixham	K.	Brixham . . 1913	..	19	×Ernest W. Schofield, 40, Holland Park London, W.11.
83936	Leonore, Belfast	Cr.	Cowes . . 1874	..	8	×Stanley E. Hudson, 28, Rochester Avenue, Kent
131354	Leopard, Liverpool	—	Northwich, Cheshire. 1906	..	54	Grain Elevating and Automatic Weighing Co. Lim., 3, Rumford St., Liverpool, 2. *John E. Kerr, same address.*
114707	Leopard, London	—	Greenwich . 1901	..	70	Erith & Dartford Lighterage Co., Lim., Erith Kent. *Norman A. L. Cockell, same address.*

* Formerly the "Askoy" and "Ada Gane." † Formerly the "Utah" and "Eunice." ‡ Formerly a steamer. § Formerly the "Ka..." ‖ Formerly the "Marguerite II," foreign name "Marie Fernand."

Digitized by Google

Official No.	Name of Ship and Port of Registry.	Rig.	Where and When Built.	International Code Signal (Visual).	Registered Tonnage.	Owner, or Part Owner, and Manager (if recorded). ×Signifies *Managing Owner.* Italics signify *Manager.*
120320	Leopold, Bathurst	Cr.	Joul . . —	..	10	Momodom Gaye, 44, Leman St., Bathurst, Gambia.
121627	*Léopold Antelme, Port Louis, Mauritius.	Ch.	Port Louis, Mauritius. 1912	..	13	La Compagnie Sucrière de Bel Ombre Lim., 3, Queen St., Port Louis.
150361	Leopold D., Montreal	Sp.	Notre Dame de Pierreville, Que. 1921	..	23	Leopold Descheneaux, Notre Dame de Pierreville, Yamaska, Quebec.
157588	*Lephare*, Sydney, N.S.W.	K.	Sydney, N.S.W. 1930	..	14	John C. Radley, Malo Pass, New Hebrides.
151549	Leprena, Hobart, Tas.	Sr.	Hobart . . 1922	..	143	Rooganah Co., Lim., 17, Hunter St., Hobart, Tas.
115927	Leslie, London	Spl.	Milton-next-Sittingbourne. 1902	M.G.P.L	76	Ethelbert Clarke, 2, East View Terrace, Shotley, Ipswich. *Capt. A. Simpson, New Estate, Shotley, Ipswich.*
104303	Leslie, Rochester	Spl.	Murston . . 1894	..	43	×Sidney J. Ellis, 73, London Rd., Sittingbourne, Kent.
159664	Lewis E. M. Parsons, St. John's, N.F.L.	Sr.	Gooseberry Island, Bonavista Bay, N.F.L. 1935	..	33	Martin L. Parsons, Frederick W. Parsons, John Parsons & Llewellyn Parsons, Gooseberry Island, Bonavista Bay, N.F.L.
145362	Leslie Burton, Liverpool	—	Bromboro Pool . 1909	..	56	Burton & Son, Lim., 3, Chapel St., Liverpool. *Thomas H. Burton, same address.*
112762	Leslie West, London	Spl.	Gravesend . 1900	M.F.J.P	57	Francis & Gilders, Lim., 4-6, Hythe Quay, Colchester, Essex. *Joshua Francis, same address.*
119547	Lester Bennie, St. John's, N.F.L.	Sr.	Newtown, N.F.L. 1905	..	27	Edward Barbour, Newtown, Bonavista Bay, N.F.L.
157734	Let-Me-Go, Nassau, N.P.	Sr.	Clarence Town, Long Island. 1933	..	15	Lloyd H. Major, Clarence Town, Long Island.
119008	Leta, Fremantle, W.A.	Sr.	Fremantle. . 1903	..	12	Frederick A. Everett, Broome, W.A.
124019	Lethe, Liverpool	—	Belfast . . 1906	..	160	Ocean Steam Ship Co., Lim., India Buildings, Water St., Liverpool. *Lawrence D. Holt, same address.*
27743	Lettie B., St. John's, N.F.L.	Sr.	Lawrence Town, N.F.L. 1909	..	48	George M. Barr, St. John's, N.F.L.
88360	Lettie M. Hardy, Kingston, St. Vincent, B.W.I.	Sr.	Mahone Bay . 1884	..	68	Hubert St. C. Cumming, Christ Church, Barbados.
56116	Leun Heng, Singapore	Lug.	Singapore . 1928	..	103	Mrs. Low L. Ching, 45, Cantonment Rd., Singapore.
54206	Leun Yu, Singapore	Lug.	Singapore . 1927	..	131	Mrs. Low L. Ching, 45, Cantonment Rd., Singapore.
54023	Leung Kwong, Hong Kong.	—	Hong Kong . 1928	..	109	Asiatic Petroleum Co. (South China), St. Helen's Court, London, E.C.3.
21485	Levanter, St. John's N.F.L.	Sr.	Booth Bay, U.S.A. 1869	..	45	Robert K. Bishop, St. John's, N.F.L.
13319	Leven, Southampton	—	Southampton . 1893	..	96	R. & J. H. Rea, Cory Bldgs., Fenchurch St., London, E.C.3. *Reginald J. Speller, same address.*
43664	Levensdale, Liverpool	—	Castleton . . 1896	..	43	Richard Abel & Sons, Lim., 7 & 9, James St., Liverpool. *Fred Abel, same address.*
38057	Levi Albert, Bathurst, N.B.	Sr.	Caraquet, N.B. . 1916	..	13	Luke Albert, Caraquet, Gloucester N.B.
98811	*Levitt*, Rochester	Spl.	Murston . . 1891 Rebuilt, 1915	..	45	George F. McGachen & Mrs. Clarise McGachen, c/o Lloyd's Bank, Faversham, Kent.
00519	*Levuka*, Saint John, N.B.	Sr.	Port Greville. 1893; Rebuilt at N.S. Moschelle, N.S. 1920	..	80	Thomas B. Flower, Springfield, King's Co., N.B.
79131	*Lewisman*, Bideford	K.	Stornoway . 1878	..	46	×Sydney W. Slatter, Brunswick Wharf, Barnstaple, Devon.
07324	Lewiston, Halifax, N.S.	Sr.	Sheet Harbour, N.S. 1900	..	59	Charles Petitpas, Souris, King's Co., P.E.I.
48471	Lex, Hull	Sq.	Thorne . . 1925	..	63	Furley & Co., Lim., East Anglian Buildings, Princes Dock Side, Hull. *Harold Furley same address.*
61733	*Lexia*, Southampton	Cr.	Lymington, Hants. 1931	M.Q.C.S	20	Lieut.-Col. Thomas R. Badger, Biddlesden Park, Brackley, Northants.
59053	*Lexington*, St. John's, N.F.L.	Sr.	West Point, La Poile Bay, N.F.L. 1932	..	11	Samuel Newman, Harbour Le Cou, N.F.L.
94428	*Lhasa*, Bristol	Yl.	West Cowes . 1887	M.K.N.M	17	×Mrs. Marion A. E. Coleman, Garden Cottage, West Mersea, Essex.
92396	Lia, Kingston, Ont.	Sp.	Kingston, Ont. . 1888	..	21	James Eccles, Belleville, Ontario.
35006	Liam Bee, Singapore	Sr.	Singapore . 1913	..	188	Tan Thang, 172, Beach Rd., Singapore.
36543	Liam Chye Huat, Singapore.	F & A	Singapore . 1913	..	172	Timber and Produce Co., Lim., 5, Kampong Soopoo, Singapore.
136424	*Liapari*, Sydney, N.S.W.	K.	Jervis Bay, N.S.W. 1914	..	12	Union Plantation & Trading Co., Lim., 88, Pitt St., Sydney, N.S.W.
130343	Libby P., Charlottetown, P.E.I.	Sr.	North Rustico, P.E.I. 1911	..	11	Joseph N. Pino, North Rustico, P.E.I.
128845	Liberator Don, Tralee	Ny.	Peel, I of M. . 1911	..	15	×Michael Golden, Old Market St., Cahirciveen, Co. Kerry.
135410	Libertas, Port of Spain, Trinidad.	Sp.	Windward, Carriacou. 1912	..	11	Charles Pollonais, Port of Spain, Trinidad.
153874	Libia, Belize, B.H.	Sp.	(a) (a)	..	10	Herbert T. Grant, Belize, British Honduras.
114692	Libra, London	—	Holland . . 1901	..	77	W. H. J. Alexander, Lim., St. John's Wharf, Wapping, London, E.1. *William P. Alexander and George F. Alexander, same address.*

* Formerly the "Terracine."

Digitized by Google

Official No.	Name of Ship and Port of Registry.	Rig.	Where and When Built.	International Code Signal (Visual).	Registered Tonnage.	Owner, or Part Owner, and Manager (if recorded). × Signifies *Managing Owner*. Italics signify *Manager*.
161063	Liddisdale, Liverpool	—	Runcorn . . 1928	..	43	Richard Abel & Sons, Lim., 7 & 9, James St., Liverpool. *Fred Abel, same address.*
133167	Lidilay, Belize, B.H.	Sp.	British Honduras 1912	..	9	Pablo Noble, Belize, B.H.
157738	Life, Road Harbour, Tortola. Bahamas.	Sp.	(*a*) (*a*)	..	3	James M. Smith, Anegada, Virgin Islands, B.W.I.
157620	*Lightbearer*, Sydney, N.S.W.	K.	Sydney, N.S.W.. 1929	V.J.F.R	23	Norman H. Barnett, 7, Beresford Rd., Strathfield, Sydney, N.S.W.
148406	Lightcliffe, Hull	Sq.	Thorne . . 1924	..	63	W. Bleasdale & Co., Lim., Colonial Chambers, Princes Dock Side, Hull. *Frederick Baker, same address.*
87324	Lighter No. 1, Brisbane	—	Brisbane . . 1885	..	48	William B. Carr, Brisbane.
142880	Lighter No. 1, Forcados, Lagos.	—	Lagos . . 1931	..	36	Elder Dempster Lines, Lim., Colonial House, 20, Water St., Liverpool.
87330	Lighter No. 2, Brisbane	—	Brisbane . . 1885	..	65	William & Co., Lim., Sydney, N.S.W.
142881	Lighter No. 2, Forcados, Lagos.	—	Lagos . . 1931	..	36	Elder Dempster Lines, Lim., Colonial House, 20, Water St., Liverpool.
93031	Lighter No. 3, Brisbane	—	Brisbane . . 1886	..	67	William & Co., Lim., Sydney, N.S.W.
93032	Lighter No. 4, Brisbane	—	Brisbane . . 1886	..	67	David J. M. Sim, Hamilton, Brisbane.
115630	Lighter No. 5, Brisbane	—	Brisbane . . 1910	..	182	David J. M. Sim, Hamilton, Brisbane.
130141	Lighter No. 6, Brisbane	—	Brisbane . . 1911	..	182	David J. M. Sim, Hamilton, Brisbane.
135370	Lighter No. 601, Manchester.	—	Workington . 1897	..	332	Manchester Ship Canal Co., Ship Canal H[ouse], King St., Manchester. *Matthew Kissane, same address.*
135371	Lighter No. 602, Manchester.	—	Workington . 1897	..	332	Manchester Ship Canal Co., Ship Canal H[ouse], King St., Manchester. *Matthew Kissane, same address.*
135372	Lighter No. 603, Manchester.	—	Willington, Quay-on-Tyne. 1920	..	438	Manchester Ship Canal Co., Ship Canal H[ouse], King St., Manchester. *Matthew Kissane, same address.*
135373	Lighter No. 604, Manchester.	—	Willington, Quay-on-Tyne. 1920	..	473	Manchester Ship Canal Co., Ship Canal H[ouse], King St., Manchester. *Matthew Kissane, same address.*
171201	Lighter Warri, F. 17, Lagos.	—	Lagos . . 1935	..	28	West African Lighterage & Transport Co., Lim., Colonial House, Water St., Liverpool.
171202	Lighter Warri F. 21, Lagos.	—	Lagos . . 1935	..	28	West African Lighterage & Transport Co., Lim., Colonial House, Water St., Liverpool.
159178	*Liguria*, Belize	Sr.	British Honduras 1933	..	37	Gilbert D. Canton, Belize, B.H.
123302	*Lil IV*, Portsmouth	Cr.	Portsmouth . 1906	..	2	Gerald M. J. Slot, M.D., 117A, Harley St., London, W.1.
139654	Lilia Richards, Bathurst.	Cr.	Bathurst . . 1899	..	31	Moses S. J. Richards, Blucher St., Bathurst, Gambia.
152115	Lilian, Road Harbour	Sp.	Road Town, Tortola. 1930	..	12	Thomas C. Baines, St. Barthelemy, F.W.I.
106304	Lilian, St. John's, N.F.L.	Sr.	Trinity Bay, N.F.L. 1896	..	23	Robert Templeton, St. John's, N.F.L.
123038	Lilian A. Barnes, Bridgetown, Bar.	Sr.	Holetown, Bar. 1918	..	74	Harold B. G. Austin, Eumore St. M[…], Barbados.
143727	Lilian Abbott, Liverpool.	—	Manchester . 1896	..	45	Fredk. J. Abbott, Lim., 19, Castle St., Liverpool. *Thomas Abbott, same address.*
87582	**Lilian II*, Liverpool	Cr.	Southport . 1901	..	8	Dr. Alfred N. Fell, St. Mary's, Colchester
132017	*Lilian Caroline*, Dublin	Lr.	Portavogie, Co. Down. 1911	..	8	×James Hickey, 18, Upper Maine St., Ark[low], Co. Wicklow.
139484	Lilian O., Nassau, N.P.	Sp.	Acklins Island, Bahamas. 1915	..	6	Oswald A. Nottage, Acklins Island, Bahamas.
111141	Lilica Fannie, St. John's. N.F.L.	Sr.	English Har. . 1895	..	28	Richard Hopkins, St. John's, N.F.L.
127793	Lilla L. W., St. John's, N.F.L.	Sr.	Notre Dame Bay, N.F.L. 1910	..	53	Frederick Wiseman, Little Bay Island, N[otre] Dame Bay, N.F.L.
117805	Lillian, Fremantle, W.A.	Sr.	Fremantle, W.A. 1903	..	12	Benjamin N. Herman, Broome, W.A.
116113	Lillian, Hull	Sp.	Barton-on-Humber. 1896	..	55	× Henry Oldridge, Bedford Chambers, Sc[ale] La., Hull.
80954	Lillian, Picton, Ontario	Sr.	New York, U.S. 1859	..	20	George Blowers, Port Credit, Ont.
121415	Lillian, St. John's, N.F.L.	Sr.	Sweet Bay, N.F.L. 1905	..	23	Walter S. Monroe, St. John's, N.F.L.
151637	*Lillian Clarke*, Sydney, N.S.	Sr.	Bay Du Nord, La Poile Bay, N.F.L. 1924	..	16	Joseph Best, North Sydney, N.S.
88273	Lillian E., St. Andrew's N.B.	Sr.	St. George, N.B. 1884	..	13	Andrew Wallace, Black's Harbour, Charlotte Co., N.B.
151107	Lillian E., Toronto	Sp.	Oakville, Ontario. 1923	..	3	Richard A. Wright, 103, Warren Rd., Toronto, Ontario.
101293	†Lillian Jane, St. John's, N.F.L.	Sr.	New Perlican, N.F.L. 1892; Rebuilt, Badgers Quay, N.F.L. 1911	..	41	James E. Johnson, Little Catalina, N.F.L.
130811	Lillian M. Richard, St. John's. N.F.L.	Sr.	Liverpool, N.S. 1911	..	98	Abraham Parsons, Bay Roberts, N.F.L.
157698	Lilian & Brothers, Nassau, N.P.	Sr.	Sandy Point, Abaco, Bahamas. 1931	..	34	Shadrack Cox, Sandy Point, Abaco.
142026	‡Lillian and Jackie, St. John's, N.F.L.	Sr.	Glovertown, N.F.L. 1918	..	69	Mrs. Elsie T. Roberts, Wesleyville, N[…]
113603	Lillie, Hull	Sp.	Hessle . . 1901	..	80	John Deheer, Lim., 18, High St., Hull. *John Deheer, same address.*
100338	Lillie, Maitland, N.S.	Sr	Maitland, N.S. . 1894	..	311	Matthew J. Davis, Clifton, N.S.

* Formerly the "Anselma." † Formerly the "Verbiage." ‡ Formerly the "Arkona."

Digitized by Google

Official No.	Name of Ship and Port of Registry.	Rig.	Where and When Built.	International Code Signal (Visual).	Registered Tonnage.	Owner, or Part Owner, and Manager (if recorded). × Signifies *Managing Owner*. Italics signify *Manager*.
111345	*Lillie*, Plymouth . .	Sk.	Beer Ferris . 1899	..	20	Jefford & Sons, Lim., Burraton Combe, Saltash, Cornwall. *Robert J. Jefford, 3, Victoria Villas, Saltash.*
112971	Lillie Grove, St. John's, N.F.L.	Sr.	Smith's Sound, N.F.L. 1900; Rebuilt, Trinity Bay, N.F.L. 1911	..	19	Walter S. Monroe, St. John's, N.F.L.
94462	Lilly, St. John's, N.F.L.	Sr.	Burin, N.F.L. . 1888	..	31	Bowring Brothers, Lim., St. John's, N.F.L.
96790	Lilly C., Halifax, N.S. .	Sr.	Sambro', N.S. . 1888	..	12	William McC. Boak, Halifax, N.S.
08904	Lilly Dale, St. John's, N.F.L.	Sr.	Toad's Cove, N.F.L. 1896	..	31	John R. Goodridge, St. John's, N.F.L.
13811	Lilly Dale, St. John's, N.F.L.	Sr.	Random, N.F.L. 1901	..	21	Augustus F. Goodridge, St. John's, N.F.L.
27738	*Lilly G.*, St. John's, N.F.L.	Sr.	Bay D'Espair, N.F.L. 1909; Rebuilt Morrisville, Bay D'Espoir, N.F.L. 1932	..	30	John W. Kendell, Morrisville, Bay D'Espoir, N.F.L.
17346	Lilly May, St. John's, N.F.L.	Sr.	St. Brendan's, N.F.L. 1904	..	21	Augustus F. Goodridge, St. John's, N.F.L.
24831	Lilly May, St. John's, N.F.L.	Sr.	Shoal Bay, N.F.L. 1906	..	21	Edwin Edgar, Greenspond, N.F.L.
54278	Lilly Smith, Nassau, N.P.	Sp.	Marsh Harbour, Abaco, Bahamas. 1926	..	7	Bruce S. Smith, North End, Long Island, Bahamas.
42971	Lilly Vardy, St. John's, N.F.L.	Sr.	Deer Harbour, N.F.L. 1918	..	16	George M. Barr, St. John's, N.F.L.
23407	Lily, Belize . . .	Sp.	British Honduras 1897	..	5	Sotero Cruz., San Pedro, Ambergris, Caye, B.H.
03280	Lily, Chatham, N.B. .	Sr.	Caraquet, N.B. . 1894	..	11	Prudent Gallien, Caraquet, N.B.
16798	Lily, Falmouth Jamaica.	Sp.	Jamaica . . 1884	..	21	John Robt. T. Main, Falmouth, Jamaica
05078	Lily, Hull . . .	Sp.	Beverley . . 1895	..	72	× Henry Oldridge, Barton-on-Humber, Lincoln.
90382	*Lily, Liverpool . .	Dy.	St. Malo . . 1879	..	23	× Joseph R. Beck, 15, Lake Road, Hoylake, Cheshire
79645	Lily (The), London .	Spl.	Brentford, Mdx. 1878	..	54	H. Covington & Sons, Lim., Railway Wharf, Battersea, London. *Harry A. Covington, same address.*
36683	*Lily*, London . .	Yl.	Falmouth . . 1908	..	3	Martin Body, House in the Wood, Mawnan Smith, Cornwall.
12106	Lily, St. John's, N.F.L.	Sr.	Indian Island, N.F.L. 1886	..	16	Wm. Collins, Indian Island, N.F.L.
4144	Lily A. W., St. John's, N.F.L.	Sr.	Mahone Bay, N.S. 1876	..	52	Thos. McCormack, Catalina, N.F.L.
7344	Lily Albert, St. John's, N.F.L.	Sr.	Placentia Bay N.F.L. 1891	..	20	Samuel Dicks, Flat Islands, Placentia Bay, N.F.L.
4924	Lily Althea, St. John's, N.F.L.	Sr.	Noggin Cove, Fogo, N.F.L. 1914	..	18	John C. Collins, Noggin Cove, Fogo, N.F.L.
2973	Lily Beatrice, St. John's, N.F.L.	Sr.	Northern Bight, N.F.L. 1900	..	21	Augustus F. Goodridge, St. John's, N.F.L.
1968	*Lily Bell*, Plymouth .	Cr.	East Looe, Cornwall. 1914	..	8	× Thomas H. S. Mountjoy, 22, Cromwell Road, Plymouth.
2143	Lily Belle, Kingstown, St. Vincent, B.W.I.	Sp.	Petit Martinique 1927	..	21	Mrs. Ida M. Stowe, Bequia, St. Vincent, B.W.I. and Mrs. Metalyn Fraser, Kingstown, St. Vincent, B.W.I.
9840	Lily Collins, St. John's, N.F.L.	Sr.	La Poile, N.F.L. 1916	..	11	Eli Collins, Petites N.F.L.
8911	Lily Dale, St. John's, N.F.L.	Sr.	Merasheen, N.F.L 1877; Rebuilt . . 1904	..	27	James Baird, St. John's, N.F.L.
1200	Lily Dale, St. John's, N.F.L.	Sr.	New Bay, N.F.L. 1891	..	42	John Philpott, Herring Neck, Notre Dame Bay, N.F.L.
9426	Lily Doreen, Brixham .	K.	Brixham . . 1921	..	19	Morgan McMahon, Limerick.
4931	Lily F. B., St. John's, N.F.L.	Sr.	Mussel Hr. Arm, Placentia Bay, N.F.L. 1907; Rebuilt, Kingwell, Placentia Bay, N.F.L. 1926	..	25	William F. Butcher, Kingwell, Placentia Bay, N.F.L.
4001	Lily Florence, Chatham, N.B.	Sr.	Caraquet, N.B. . 1914	..	20	Robin, Jones & Whitman, Lim., Halifax, B.S.
3932	Lily Joyce, St. John's, N.F.L.	Sr.	Random Sound, N.F.L. 1898	..	30	William C. Job, St. John's, N.F.L.
4818	Lily M. Anderson, St. John's, N.F.L.	Sr.	Bonne Bay, N.F.L. 1913	..	26	Edward Anderson, Bonne Bay, N.F.L.
1577	*Lily M. K.*, St. John's, N.F.L.	Sr.	Burnt Island, N.F.L. 1922	..	25	John Keeping, George W. Keeping & Robert Keeping, Burnt Island, Burgeo and La Poile, N.F.L.
9684	*Luy Maid*, Belfast .	Cr.	Hamble, Hants 1904	M.G.W.M	12	× Irving J. Albery, The Manor House, Farningham, Kent.
7488	*Lily Maid III*, Jersey .	Bmdn Yl.	Hamble . . 1925	M.N.K.L	8	Arthur Baker, Yews, New Barn, Longfield, Kent.
1741	Lily Maud, Hull .	Dy.	Porthleven . 1888	..	29	× Rowland Winn, Woodhouse Lane, Leeds.
3500	Lily May, St. John's, N.F.L.	Sr.	Pushthrough, N.F.L. 1907	..	23	Moses Moores, Pushthrough, N.F.L.
6327	Lily Moore, St. John's, N.F.L.	Sr.	Lark Hrbr., N.F.L. 1896	..	31	Isaac Sheppard, Lark Harbour, Bay of Islands, N.F.L.

* Foreign name "Pêcheries Granpaises No. 38."

Digitized by Google

Official No.	Name of Ship and Port of Registry.	Rig.	Where and When Built.	International Code Signal (Visual).	Registered Tonnage.	Owner, or Part Owner, and Manager (if recorded). × Signifies *Managing Owner.* Italics signify *Manager.*
151912	Lily Nixon, Nassau, N.P.	Sp.	Marsh Harbor, Abaco. 1926	..	11	Edward de Witt Sears, Nassau, N.P.
155977	Lily Rose, St. George's, Grenada.	Sr.	Petit Martinique, Grenada. 1932	..	34	Peterson Bethel, Petit Martinique, Grenada, B.W.I.
113863	Lily of the West, St. John's, N.F.L.	Sr.	Bonavista Bay, N.F.L. 1899	..	15	James Ryan, Bonavista, N.F.L.
147600	Lime, Yarmouth . .	—	Gt. Yarmouth . 1923	..	60	Great Yarmouth Shipping Co., Lim., 49, South Quay, Gt. Yarmouth, Norfolk. *Henry I. Colville, same address.*
135465	Limpet, Liverpool .	—	Selby . . 1913	..	164	Rea, Lim., 20, Water St., Liverpool. *George W. Madders, same address.*
152113	Limpet, Road Harbour .	Sp.	Porto Rico . 1923	..	5	Howard O'Neal, "The Valley," Virgin Gorda, British Virgin Islands.
140131	Lin Ann, Singapore .	Sr.	Singapore . 1918	..	135	Lim T. Chuan, 46, Cornwall St., Singapore.
114768	Lina, London . .	Spl.	Sweden . . 1901	..	63	F. T. Everard, & Sons, Lim., The Wharf, Greenhithe, Kent. *William J. Everard, Accuba House, High St., Greenhithe, Kent.*
139082	Lina, London . .	G.	Fünfnausen . 1895	..	55	×Francis B. Fulker, "Lina," c/o Cubitt Dock, Chiswick, London, W.4.
112819	Lincoln, London . .	Spl.	Halstow . . 1901	..	85	Eastwoods, Lim., 47, Belvedere Rd., London, S.E.1. *Herbert F. Fuller, same address.*
162841	*Lincoln Witham, King's Lynn.	—	Kinderdight, Holland. 1889	..	79	Dredging & Construction Co., Lim., Artillery House, Artillery Row, London, S.W.1. *Robert D. Clark, "Glenthorne," Wootton Rd., Gaywood, King's Lynn.*
113308	Lincove, Southampton .	—	Southampton . 1894	..	90	R. & J. H. Rea, Lim., Cory Bldgs., Fenchurch St., London, E.C.3. *Reginald J. Speller, same address.*
79283	*Linda*, Launceston, Tas.	K.	Dog Island, Tas. 1887	..	41	Holyman Bros. Pty., Lim., Launceston, Tasmania.
134805	†Linda Pardy, St. John's, N.F.L.	Sr.	(a) (a)	..	69	Charles Eavis, North Sydney, N.S.
123463	Linda Tibbo, St. John's, N.F.L.	Sr.	Grand Bank, N.F.L. 1907	..	76	Adolphus Morey, St. John's, N.F.L.
119741	Lindal, Southampton .	—	Woolston . . 1906	..	136	R. & J. H. Rea, Lim., Cory Bldgs., Fenchurch St., London, E.C.3. *Reginald J. Speller, same address.*
154309	*Lindoe*, Nassau, N.P. .	Sp.	Marsh Harbour, Abaco, Bahamas. 1930	..	15	Lerman B. Lowe, Nassau, N.P.
163194	Lindsy, Hull . .	Kl.	Beverley . . (a)	..	59	×Henry Oldridge, "Hill Brow," Holydyke, Barton-on-Humber, Lincoln.
147103	Lindum, Hull . .	Sq.	Beverley . . 1923	..	61	Furley & Co., Lim., East Anglian Bldgs., Prince's Dock Side, Hull. *Rowland Beever, 13, The Boulevard, Hull.*
165041	*Lindy II*, Southampton.	Yl.	Swanwick Shore 1936	..	4	Roland T. Pemberton, 23, Queen's Gate Gdns., London, S.W.7.
170020	Lindy C. Barbour, St. John's, N.F.L.	Sr.	Harbour Buffett, N.F.L. 1935	..	92	William Barbour, Newtown, Bonavista Bay, N.F.L.
139084	‡Linette, King's Lynn .	Sr.	Waterhuizen, Holland. 1908	M.F.Y.D	65	×George W. Balls, Estuary End, Loke Rd., King's Lynn.
161298	Linette, London . .	Cr.	Lymington, Hants. 1926	..	3	Graham F. Straker, 20, Sheffield Terrace, London, W.8.
135518	Ling, Liverpool . .	—	Lytham . . 1913	..	164	Rea, Lim., 20, Water St., Liverpool. *George W. Madders, same address.*
161855	*Ling*, Poole . . .	Cr.	Hamworthy, Poole. 1933	..	10	Lt.-Col. Gavin Low, Glebe House, Liphook, Hants.
110270	Lingmoor, Southampton	—	Southampton . 1898	..	80	R. & J. H. Rea, Lim., Cory Bldgs., Fenchurch St., London, E.C.3. *Reginald J. Speller, same address.*
149968	*Link Light*, London .	Gaff sail.	Gainsborough . 1927	..	75	Bowker & King, Lim., 23/8, Fleet St., London, E.C.4. *Alan F. Druce, same address.*
88407	Linnet, Digby, N.S. .	Sr.	Liverpool, N.S. . 1881	..	15	Joseph H. Morehouse, Sandy Cove, N.S.
116145	Linnet, Hull . .	—	Howden Dyke . 1903	..	124	John A. Scott, Lim., 11, High St., Hull. *Roland Heseltine, 15, Marlborough Avenue, Hull.*
125132	Linthorpe No. 1, Middlesbrough.	—	Thornaby-on-Tees. 1880	..	177	Linthorpe-Dinsdale Smelting Co., Lim., Post Office Buildings, Middlesbrough. *Alfred E. Burns, same address.*
125141	Linthorpe No. 2, Middlesbrough.	—	Thornaby-on-Tees. 1880	..	177	Linthorpe-Dinsdale Smelting Co., Lim., Post Office Buildings, Middlesbrough. *Alfred E. Burns, same address.*
125147	Linthorpe No. 3, Middlesbrough.	—	Thornaby-on-Tees. 1377	..	164	Linthorpe-Dinsdale Smelting Co., Lim., Post Office Buildings, Middlesbrough. *Alfred E. Burns, same address.*
124581	*Lintie*, Fowey . .	K.	Mevagissey . 1909	M.C.Z.S	9	×William M. Martineau, Plat-off, Woodside, Lymington, Hants.
149368	§Lintie, Greenock .	Brmn	Fairlie . . 1926	M.K.Z.N		Laurence C. Coates, "Ivanhoe," Reigate, Surrey.
103292	Lion, New Westminster, B.C.	—	New Westminster, B.C. 1894	..	124	Prince Rupert Salvage & Towing Co., Lim., Prince Rupert, B.C.
109389	Lion, Portsmouth .	Hulk	Landport . . 1897	..	96	×Henry D. Gilbert, 23, East St., Portsmouth.
117227	Lion, St. John's, N.F.L.	Sr.	Bay de l'Eau, N.F.L. 1902	..	24	A. E. Hickman Co. Lim., St. John's, N.F.L.

* Foreign name "Loevestein." † Foreign name "Myosotis." ‡ Formerly the "Drei Geschwister." § Formerly the "..."

Official No.	Name of Ship and Port of Registry.	Rig.	Where and When Built.	International Code Signal (Visual).	Registered Tonnage.	Owner, or Part Owner, and Manager (if recorded). ×Signifies *Managing Owner*. Italics signify *Manager*.
150057	Lion R., Belize	Sp.	British Honduras 1920	..	2	Felipe Rodriguez, Caye Caulker, B.H.
159618	Lionel Go., St. John's, N.F.L.	Sr.	Bragg's Island, Bonavista Bay, N.F.L. 1935	..	75	George Glover, Bragg's Island, Bonavista Bay, N.F.L.
110223	Lioness, Liverpool	Hulk	Portsmouth . 1899	..	106	Lever Bros., Lim., Unilever House, Blackfriars, London, E.C.4. *Ralph E. Huffam, "Edgeworth," Lower Bebington, Chester.*
103546	Lis, Halifax, N.S.	Sp.	Dartmouth, N.S. 1896	..	3	Francis H. Bell, Halifax, N.S.
67582	*Lisette*, Cowes	Sr.	Cowes . 1873	..	69	Edgar Twidle, San Brevan, Perranporth, Cornwall.
70472	Lismore, Liverpool	—	Barrow . 1874	..	189	William Cooper & Sons, Lim., Widnes Dock, Widnes. *James H. Cooper, "Home Bay," Derby Rd., Widnes.*
150060	Liston, Belize	Sp.	Br. Honduras . 1920	..	2	William A. Garbutt, St. Anne Creek, British Honduras.
158359	Lita Anne, Bathurst, N.B.	Sr.	Savoy Landing, N.B. 1935	..	25	Amedee Waché, Savoy Landing, N.B.
83464	Little Annie, Digby, N.S.	Sr.	Essex, U.S.A. . 1868	..	19	Walter F. Leonard, St. John, N.B.
121421	Little Beulah, St. John's, N.F.L.	Sr.	Rocky Bay, N.F.L. 1904	..	28	Bowring Brothers Co., Lim., St. John's, N.F L.
121360	*Little Flower*, Drogheda	Lr.	Meevagh Bay, co. Donegal. 1912	..	24	×Michael Kirwan, 15, Strand St., Flower Head, Drogheda.
121457	Little Gem, St. John's, N.F.L.	Sr.	Trinity Bay, N.F.L. 1906	..	27	Charles R. Steer, St. John's, N.F.L.
126161	Little Giant, Montreal	—	Cornwall, Ont. . 1908	..	133	Lyon Cohen, Montreal, Quebec.
161987	*Little Gipsy*, Fowey	—	Looe . 1932	..	11	×Henry B. O'Hanlon, "Adzar," Seapoint Avenue, Monkstown, Co. Dublin.
140088	Little Gladys, St. John's, N.F.L.	Sr.	Little Bay, N.F.L. 1917	..	24	William Broderick, Grate's Cove, N.F.L.
159100	*Little Golden Dawn*, St. John's, N.F.L.	Sr.	Green's Harbour, Trinity Bay, N.F.L. 1934	..	9	Alfred Snow, Clark's Beach, Conception Bay, N.F.L.
127677	Little Hudson, St. John's, N.F.L.	Sr.	Argentia, N.F.L. 1908	..	29	Patrick Murphy, Argentia, N.F.L.
124920	Little Jewel, St. John's, N.F.L.	Sr.	Ramea, N.F.L. . 1907	..	41	Silas Blagdon, Fortune, N.F.L.
157779	Little Jim, Auckland	Cr.	Auckland . 1934	..	4	Edwin J. Mitchelson, 32, Armadale Rd., Remuera, Auckland.
122569	Little Lake, Peterboro', Ont.	—	Peterboro' . 1908	..	50	William Irwin, Peterboro', Ontario.
115447	Little Lottie, St. John's, N.F.L.	Sr.	Pilley's Is., N.F.L. 1902	..	30	Peter H. Cowan, St. John's, N.F.L.
124954	Little Madonna, St. John's, N.F.L.	Sr.	St. Brendan's, N.F.L. 1908	..	28	James Hynes, St. Brendan's, N.F.L.
159181	*Little Manuel*, Belize	Sr.	(a) (a)	..	10	Juan P. Aguilar, Belize, B.H.
127656	Little Maple Leaf, St. John's, N.F.L.	Sr.	Rocky Bay, N.F.L. 1908	..	15	George J. Carter, St. John's, N.F.L.
159170	Little Mayflower, Belize	Sp.	British Honduras 1931	..	5	Arthur C. Bennett, Caye Caulker, B.H.
151643	Little Mildred, St. John's, N.F.L.	Sr.	Indian Islands, Fogo, N.F.L. 1925	..	27	Albert Cull, Indian Islands, Fogo, N.F.L.
113775	Little Mystery, St. John's, N.F.L.	Sr.	Rocky Bay, N.F.L. 1901	..	21	George J. Carter, St. John's, N.F.L.
124980	Little Plaindealer, St. John's, N.F.L.	Sr.	Notre Dame Bay, N.F.L. 1908	..	30	Ele Roberts, Wesleyville, N.F.L.
127711	Little Shamrock, St. John's, N.F.L.	Sr.	Bonavista Bay, N.F.L. 1909	..	32	Arthur N. Snow, Bay Roberts, N.F.L.
127708	Little Spring Bird, St. John's, N.F.L.	Sr.	Grates Cove, N.F.L. 1909	..	22	Bowring Bros., Lim., St. John's, N.F.L.
123775	*Little Things, London	Yl.	Sittingbourne . 1906	..	6	Ernest A. Field, 33, Crouch Rd., Burnham-on-Crouch.
121545	Little Willie, St. John's, N.F.L.	Sr.	Tilt Cove, N.F.L. 1906	..	26	William H. Collins, Noggin Cove, N.F.L.
114923	*Little Windflower*, Plymouth.	Cr.	Truro . 1890	M.G.K.G	5	Charles S. Blundell, Lexden, Hartley Avenue, Plymouth, Devon.
78774	†Littondale, Liverpool	—	Northwich, Cheshire. 1875 Reconstructed, Runcorn. 1923	..	67	Abel Barges, Lim., 7 and 9, James St., Liverpool. *Fred Abel, same address.*
113581	Lively, Hull	—	Beverley . 1900	..	116	John A. Scott, Lim., 11, High St., Hull. *Roland Heseltine, 15, Marlborough Ave., Hull.*
63274	Liver, Liverpool	F.	Northwich . 1860	..	62	×Alfred Boden, 6, Church Rd., Barnton, Northwich.
54942	‡Liverpool, Liverpool	—	Willington Quay 1866	M.C.R.C	191	Grain Elevating & Automatic Weighing Co., Lim., 3, Rumford St., Liverpool, 2. *John E. Kerr, same address.*
88000	Livingstone, Liverpool	F.	Northwich . 1875	..	80	William Cooper & Sons, Lim., Widnes, Lancs. *James H. Cooper, 53, Irwell St., Widnes.*
140460	*Liz*, Dublin	Ny.	Kilkeel . 1918	..	6	×John Lett, Batt St., Wexford.
99023	Lizard, London	Spl.	Rochester . 1891	..	50	×Mrs. Lilian A. Surridge, Old Crown Cottage, Mucking, Essex.
78119	Lizard, St. John's, N.F.L.	Sr.	Exploits Bay, N.F.L. 1877	..	35	Joseph B. Tobin, Twillingate, Notre Dame Bay, N.F.L.
123219	Lizzie, Hull	—	Hessle . 1905	..	90	John A. Scott, Lim., 11, High St., Hull. *Roland Heseltine, 15, Marlborough Avenue, Hull.*
124789	Lizzie, Hull	—	Hull . 1893	..	55	×Thomas M. Wass, 238, Spring Bank, Hull.

* Formerly the "Dolly." † Formerly the "Vencedora." ‡ Formerly a steamer.

Digitized by Google

Official No.	Name of Ship and Port of Registry.	Rig.	Where and When Built.	International Code Signal (Visual).	Registered Tonnage.	Owner, or Part Owner, and Manager (if recorded). ×Signifies *Managing Owner*. Italics signify *Manager*.
76535	Lizzie, Liverpool . .	—	Winsford . . 1875	..	69	Wadsworth Lighterage & Coaling Co., Lim., 17, Drury Bldg., Liverpool. *Harold V. Williams, same address.*
95451	Lizzie, London . .	Spl.	Millwall . . 1888	..	34	× John J. Langley, 31, Daws St., Gillingham, Kent.
84404	Lizzie, Rochester . .	Spl.	Conyer Quay . 1881	..	40	C. Burley, Lim., Sittingbourne, Kent. *Sydney W. Burley, Pond House, Sittingbourne.*
99918	Lizzie, Rochester . .	Spl.	Murston . . 1892	..	52	Associated Portland Cement Manufacturers, Lim., Portland House, Tothill St., London, S.W.1. *James A. White, same address.*
84720	Lizzie, St. John's, N.F.L.	Sr.	Bonne Bay, N.F.L. 1881	..	82	John Steer, St. John's, N F.L.
90287	Lizzie, St. John's, N.F.L.	Sr.	Fortune Bay, N.F.L. 1884	..	20	Denis Burke, jun., St. Jacques, Fortune Bay, N.F.L.
124870	Lizzie, St. John's, N.F.L.	Sr.	Notre Dame Bay, N.F.L. 1907	..	32	John Tetford, Kite Cove, Notre Dame Bay, N.F.L.
69964	Lizzie A., Pt. Hawkesbury, N.S.	Sr.	Strait of Canso . 1877	..	20	James Clarke, Port Mulgrave, N.S.
123460	Lizzie B., St. John's, N.F.L.	Sr.	Boyd's Cove, Notre Dame Bay, N.F.L. 1906	..	21	Solomon Roberts, Change Islands, N.F.L.
145950	Lizzie Bate, Liverpool .	—	Manchester . 1903	..	49	W. Bate & Co., Lim., 20, Redcross St., Liverpool. *Edward Tyson, same address.*
100892	Lizzie Blanche, Weymouth, N.S.	Sr.	Belliveau's Cove, N.S. 1895	..	21	John Sherrian, Mint Cove, Digby Co., N.S.
134856	Lizzie Broderick, St. John's, N.F.L.	Sr.	St. Brendans, N.F.L. 1914	..	20	Philip Templeman, Lim., St. John's, N.F.L.
151602	Lizzie Dibbon, St. John's, N.F.L.	Sr.	Bay D'Espoir, N.F.L. 1923	..	48	Arthur H. Monroe, St. John's, N.F.L.
124968	Lizzie Guy, St. John's, N.F.L.	Sr.	Bonavista Bay, N.F.L. 1908	..	33	Henry J. Piercey, Port Rexton, N.F.L.
115427	Lizzie H., St. John's, N.F.L.	Sr.	Gooseberry Island, N.F.L. 1902	..	54	George Knowling, St. John's, N.F.L.
111910	Lizzie J. Greenleaf, Arichat, N.S.	Sr.	Canso, N.S. . 1899	..	11	Thomas Ryan, Canso, N.S.
101273	Lizzie Jane, St. John's, N.F.L.	Sr.	Trinity Bay, N.F.L. 1893	..	19	Hamilton Weeks, Bay Bulls, N.F.L.
121456	Lizzie M., St. John's, N.F.L.	Sr.	Western Arm, N.F.L. 1906	..	15	Charles R. Steer, St. John's, N.F.L.
134794	Lizzie M. Bruce, St. John's, N.F.L.	Sr.	Long Harbor, Placentia Bay. 1912 Rebuilt, Long Harbor, Placentia Bay . 1928	..	33	Daniel Bruce, Long Harbor, Placentia Bay, N.F.L.
151630	Lizzie M. Kendell, St. John's, N.F.L.	Sr.	Morrisville, N.F.L. 1924	..	47	John W. Kendell, Morrisville, Bay D'Espoir, N.F.L.
117097	Lizzie May, Arichat, N.S.	Sr.	Larry's River, N.S. 1906	..	12	Benjamin R. Pelrine, Larry's River, N.S.
121440	Lizzie May, St. John's, N.F.L.	Sr.	Beaver Cove, N.F.L. 1905	..	33	Henry J. Earle, Fogo, N.F.L.
115449	Lizzie P., St. John's, N.F.L.	Sr.	Laurencetown, N.F.L. 1902	..	22	Thomas W. Ginn, Change Islands, N.F.L.
118250	Lizzie Rodger, Port of Spain, Trinidad.	Cr.	Port of Spain, Trinidad. 1911	..	62	Alfred Pereira, Port of Spain, Trinidad, B.W.I.
59342	Lizzie S. McGee, St. Andrew's, N.B.	Sr.	St. George, N.B. 1868	..	14	Joseph McGee, St. George, N.B.
115446	Lizzie Sarah, St. John's, N.F.L.	Sr.	Random, N.F.L. 1901 Rebuilt . 1905	..	37	Walter B. Grieve, St. John's, N.F.L.
76519	*Lizzie & Annie*, Hull .	K.	North Shields . 1877	M.G.L.R	64	B.W. Steamship Tug & Lighter Co., Lim., Azov Bldgs., 5, High St., Hull. *William Scott, "Castlerock," 364, James Reckitt Avenue, Hull.*
99911	Llandudno, London .	Spl.	Sittingbourne . 1892	..	43	Wills & Packham, Lim., Sittingbourne, Kent. *Jabez Wills, 8, Royal Esplanade, Margate.*
108991	Llewellyn, St. John's, N.F.L.	Sr.	Trinity Bay, N.F.L. 1899	..	32	William C. Job, St. John's, N.F.L.
143030	Lloyd Elsworth, St. John's, N.F.L.	Sr.	Port Union, N.F.L. 1922	..	55	Samuel M. J. Barbour & Leslie M. Barbour, Newtown, Bonavista Bay, N.F.L.
159676	Lloyd Hounsell, St. John's, N.F.L.	Sr.	Pound Cove, Bonavista Bay, N.F.L. 1935	..	77	Arthur Hounsell, Pound Cove, Bonavista Bay, N.F.L.
107649	*Lloyd Jack, St. John's, N.F.L.	Sr.	La Have, N.S. 1899 Rebuilt, Wesleyville, N.F.L. 1926	..	82	Noah Bishop, Wesleyville, N.F.L.
159077	Lloyd and Shirley, St. John's, N.F.L.	Sr.	North Bay, La Poile, N.F.L. 1933	..	13	Robert Strickland, Isle Aux Morte, N.F.L.
134102	Llwyn, Vancouver, B.C.	Yl.	Vancouver, B.C. 1913	..	14	Edward V. Fick, 1203, Bidwell St., Vancouver, B.C.
131659	Llyris, Fremantle, W.A.	Sr.	Fremantle. . 1914	..	17	Victor J. Clark, Darwin, N.T.
155839	Lo Fa, Shanghai .	One fore-sail.	Shanghai . . 1927	..	381	Taku Tug & Lighter Co., Lim., Tientsin, North China.
164538	Loader, London . .	—	Kinderdyk, Holland. 1913	..	227	James Dredging Towage & Transport Co., Lim., 14, Deans Yard, London, S.W.1. *Robert E. V. James, same address.*

* Formerly the "D. M. Owen," foreign name "Sainte Anne."

Digitized by Google

Official No.	Name of Ship and Port of Registry.	Rig.	Where and When Built.	International Code Signal (Visual).	Registered Tonnage.	Owner, or Part Owner, and Manager (if recorded). × Signifies *Managing Owner*. Italics signify *Manager*.
120460	Loafer, Shoreham	Cr.	Shoreham . 1906	..	3	Victor A. Churchill, 48, Woodside Rd., Woodside, South Norwood, Surrey.
139373	*Loani*, Brisbane	Yl.	Brisbane . 1915	..	3	Ernest Culpin, Wickham Terrace, Brisbane.
130981	Lobelia, Chatham, N.B.	Sr.	Caraquet, N.B. . 1912	..	21	Robin Jones & Whitman, Lim., Halifax, N.S.
133820	*Lobelia L.*, St. John's, N.F.L.	Sr.	Little Tancook, N.S. 1913 / Rebuilt Burin, N.F.L. 1926	..	17	Arthur J. Power, Calvert, N.F.L.
149676	Lobi, Liverpool	—	Gainsborough . 1928	..	55	West African Lighterage & Transport Co., Lim., Colonial House, 20, Water St., Liverpool. *Gerald F Torrey, same address.*
153857	Lobo, Belize	Sp.	Mexico . 1927	..	3	Angel Marin, Caye Caulker, Belize, B.H.
135466	Lobster, Liverpool	—	Selby . 1913	..	164	Rea, Lim., 20, Water St., Liverpool. *George W. Madders, same address.*
152333	Locarno, St. John's, N.F.L.	Sr.	Fair Island, N.F.L. 1926	..	21	Jesse Boorne, Greenspond, Bonavista Bay, N.F.L.
144585	**Loch Ryan*, Skibbereen	Sr.	Hoogesand, Holland. 1913	E.I.D.S	166	× James Nolan, 9, North St., Skibbereen, Co. Cork.
60468	Loch Tay, Adelaide, S.A.	—	Glasgow . 1869	..	1191	Huddart Parker, Lim., Melbourne, Victoria.
73463	*Lochransa Castle*, Wick	Sr.	Ardrossan . 1876	M.F.M.C	75	× Samuel Robinson, Annalong, Co. Down.
136092	*Lode Star*, Drogheda	K.	Meenagh Bay, co. Donegal. 1914	..	19	× Bernard Sharkey, Clogher Head, Drogheda, Co. Louth.
113143	Lodore, Newcastle, N.S.W.	—	Stockton, N.S.W. 1902	..	80	Peter Callen & Sons, Lim., Market Street, Newcastle, N.S.W.
113271	Lodore, Southampton	—	Southampton . 1899	..	80	R. & J. H. Rea, Lim., Cory Bldgs., Fenchurch St., London, E.C.3. *Reginald J. Speller, same address.*
149048	Lofter, Hull	—	Brighouse . 1897	..	37	× Percy E. Andrew, 74, Lowgate, Hull.
86084	†Loftus, Newcastle	F & A	Wallsend . 1882	..	233	Ridley Steam Tug Co., Lim., Baltic Chambers, Quayside, Newcastle. *Joseph Ridley, same address.*
141681	Lois A. Conrad, St. John's, N.F.L.	Sr.	Chester Basin, N S. 1919	..	100	William G. Kearley, Belleoram, N.F.L.
150458	*Lois L.*, Annapolis Royal, N.S.	Sp.	Hillsburn, N.S. 1930	..	13	Frank W. Milner, Parkers Cove, Annapolis Co. N.S.
138265	Lois L. No. 44, Quebec	—	Quebec . 1916	..	268	Quinlan & Robertson, Lim., 601, Bank of Toronto Building, Montreal.
148684	*Lola*, London	K.	Burnham-on-Crouch. 1925	..	6	Claud B. Reid, The Spinney, East Portlemouth, Salcombe, Devon.
120915	Lola B., Halifax, N.S.	Sr.	Spry Bay, N.S. . 1910	..	10	Cornelius W. Boutilier, Spry Bay, N.S.
152215	Loleta, Turks Islands	Sp.	Whitby, Kew, North Caicos. 1927	..	7	Jessie D. Forbes, Whitby, Caicos Islands.
92843	*Loloma*, Suva	K.	Suva . 1926	..	12	Australasian Conference Association, Lim., Sydney, N.S.W.
124970	Lom, St. John's, N.F.L.	Sr.	Exploits N.F.L. 1908	..	36	Chesley A. Manuel Exploits, N.F.L.
155169	*Lomergain*, Bridgetown, Barbados.	Sr.	Mahone Bay, N.S. 1929	..	91	Riverport Shipping Co., Lim., Halifax, N.S.
123800	Lona, London	Cr.	Burnham-on-Crouch. 1905	..	3	Walter A. Cloud, 18, Ennismore Avenue, Chiswick, London.
124450	Lona III, Colchester	Cr.	Burnham-on-Crouch. 1907	..	6	Miss Frances E. C. Holland, 82, Lancaster Gate, London, W.2 & Gurth Kimber, 151, Westbourne Terrace, London, W.2.
135212	‡*Lona IV*. London	Sp.	Chiswick . 1913	..	5	Eric W. Walford, "Gables," Finham, Coventry.
98903	London Belle, London	Spl.	Limehouse . 1891	..	50	× Solomon John Brice, Rochester, Kent.
162498	§*London Premier*, London	Sr.	Holland . 1905	..	51	× Josiah Hunkin, Sunniside, Mevagissey, Cornwall.
111663	‖Londonderry, Montreal	Bge.	Levis, P.Q. . 1901	..	989	Sincennes McNaughton Tugs, Lim., 635, Common St., Montreal.
156192	*Londubh*, Tralee	—	Renard Point, Co. Kerry. 1929	..	4	× Jeremiah O'Donoghue, Renard South Cahirciveen, Co. Kerry.
155736	*Lone Flyer*, St John's, N.F.L.	Sr.	Burlington, N.F.L. 1927	..	89	Ashbournes, Lim., Twillingate, N.F.L.
128988	*Lone Wolf*, Cowes	Cr.	Poole . 1907	M.F.B.Q	6	Joseph H. Mew, St. Cross House, Newport, I.W.
104391	Long Hin, Singapore	Jk.	Siam . 1890	..	154	Gan Cheo Kak, Singapore.
157728	**Long John Silver, Nassau, N.P.	Sp.	Nassau, N.P. . 1925	..	2	Comdr. Ronald L. Jones, R.N. (Retd.), Nassau, N.P.
134965	††Longdendale, Liverpool	—	Thuro, Norway . 1879	M.J.W.V	177	Richard Abel & Sons, Lim., 7 and 9, James St., Liverpool. *Fred Abel, same address.*
156173	Longtail, Hamilton, Bermuda.	Sp.	Bremen, Germany. 1926	..	4	Edmund C. Gosling, Paget Parish, Islands of Bermuda.
128267	Lonlan, Glasgow	—	Dumbarton . 1909	..	661	Irrawaddy Flotilla Co., Lim., 95, Bothwell St., Glasgow, C.2. *Robert Galloway, same address.*
139837	Loo Blossom, St. John's, N.F.L.	Sr.	Chance Cove, Trinity Bay, N.F.L. 1916	..	15	George M. Barr, St. John's, N.F.L.
156941	Loo Loo, Chatham, Ont.	—	Erican, Ont. 1930	..	51	Chatham Dredging & General Contracting Co., Chatham, Ont.
156090	Loo Tong Pin, Singapore	Tkg.	Singapore . 1928	..	92	Ng C. Foo, 463, Beach Rd., Singapore.
154733	*Loon*, Victoria, B.C.	Sp.	Victoria, B.C. . 1922	..	3	Arthur D. Crease, 915, Foul Bay Rd., Victoria, B.C.
147165	Lora, London	Cr.	Burnham-on-Crouch. 1911	..	7	Stephen Herring, "Branketre," Alderton Hill, Loughton, Essex.
124177	*Lora*, Glasgow	F&A	Tarbert . 1907	M.C.V.L	8	Francis Norman, 27, Rosenau Rd., Battersea Park, London, S.W.11.

* Foreign name "Vlaardingen." † Formerly a motor vessel. ‡ Formerly "Speedwell." § Foreign name "Orane."
‖ Formerly the "Quebec." ** Formerly the "Espanola." †† Formerly the "Carmenta," foreign name "Ellen Kirstine."

Official No.	Name of Ship and Port of Registry.	Rig.	Where and When Built.	International Code Signal (Visual).	Registered Tonnage.	Owner, or Part Owner, and Manager (if recorded). ×Signifies *Managing Owner*. Italics signify *Manager*.
94389	Lord Churchill, Faversham.	K.	Littlehampton . 1888	M.N.B.Q	60	Daniels Brothers (Whitstable), Lim., Sea Wall, Whitstable, Kent. *Harry K. Daniels, Kelvin House, Nelson Rd., Whitstable.*
46	*Lord John Russell, Boston.	—	Blackwall . 1846	..	257	Liverpool Lighterage Co., Lim., 26, Drury Bldgs., 21, Water St., Liverpool, 2. *Lovel D. Mack, same address.*
111370	Lord Kitchener, Cowes .	K.	Emsworth. . 1899	..	29	×Percy Coster, 172, Arctic Rd., Cowes, I.O.W.
98099	Lord Lansdowne, London	K.	Clymping . 1890	M.Q.F.T	109	Gueret Llewellyn & Merrett, Lim., 113/115, Bute St. Cardiff. *Archibald E. Carslake, same address.*
152745	Lord Leavell No. 1 Vancouver, B.C.	—	Victoria, B.C. . 1925	..	32	Canadian Credit Men's Trust Association, Lim., Winnipeg, Man.
152749	Lord Leavell No. 2 Vancouver, B.C.	—	Victoria, B.C. . 1925	..	25	Canadian Credit Men's Trust Association, Lim., Winnipeg, Man.
73748	*Lord Marmion*, Fleetwood.	K.	Fleetwood. . 1875	..	27	×Charles H. Cumpstey, Greenfield West, Lancaster.
112706	Lord Roberts, London .	Spl.	East Greenwich 1900	M.G.X.T	110	E. J. & W. Goldsmith, Lim., 110, Fenchurch St., London, E.C.3. *Edward J. Goldsmith, same address.*
105909	Lord Roberts, Maldon .	Spl.	Maldon . . 1900	..	63	A. M. and H. Rankin, Lim., Stambridge Mills, Rochford, Essex. *Harold Ronaldson, same address.*
99922	Lord Roseberry, Rochester	K.	Upnor, Kent . 1893	M.Q.V.D	72	×Walter Burkill, 12, Frederick St., Alexandra Rd. Grimsby.
84082	Lord Stanley, Liverpool	F.	Northwich . 1880	..	139	Salt Union, Lim., Colonial House. Liverpool. *Eustace C. Wickes, same address.*
93156	Lord Templetown, Victoria, B.C.	—	Belfast . . 1886	V.G.W.T	1975	Island Tug & Barge Co., Lim., 900, Wharf St. Victoria B.C.
97705	Lord Warden, Ramsgate	Spl.	Sandwich . . 1891	..	50	Wakeley Bros. & Co., Lim., 74, Bankside, Southwark, Surrey. *Victor H. Parker, same address.*
90640	Lorena, Charlottetown, Pr. Ed. Is.	Sr.	Pr. Ed. Is. . 1886	..	15	John McLeod, Pugwash, N.S.
163328	Loretta, Cowes . .	Cr.	Teignmouth . 1921	..	3	James C. W. Damant, Curtle Mead, Baring Rd., Cowes, I.O.W.
127798	Loretto, St. John's, N.F.L.	Sr.	Salmonier, St. Mary's Bay, N.F.L. 1910	..	22	John J. St. John, St. John's, N.F.L.
116349	Lorina, Arichat, N.S. .	Sr.	River Bourgeois, N.S. 1904	..	18	William J. Le Visconte, River Bourgeois, N.S.
110042	Lorna, London . .	Spl.	Southampton . 1898	..	64	E. J. & W. Goldsmith, Lim., 110, Fenchurch St., London, E.C.3. *Edward J. Goldsmith, same address.*
153104	*Lorna D.*, Victoria, B.C.	Sr.	Maple Bay, B.C. 1926	..	26	Archibald J. Davidge, Constance Cove, Esquimalt, B.C.
94145	Lorna Doone, Brisbane .	Cr.	Kangaroo Point 1884	..	16	Eugene Brown, Bisbane.
123479	Lorna Doone, St. John's, N.F.L.	Sr.	Essex, Mass., U.S.A. 1887	..	54	Daniel Ralph, St. John's, N.F.L.
123494	Lorna Doone, St. John's, N.F.L.	Sr.	Gooseberry Islands, N.F.L. 1907	..	47	John Parsons, Newtown, N.F.L.
80998	Lorne, Charlottetown, P.E.I.	Sr.	Isaac's Harbour. N.S. 1886	..	51	James P. White, Murray River, P.E.I.
83290	Lorraine, Kingston, Ontario.	Sp.	Kingston, Ont. . 1882	..	63	John S. Phillips, Wolfe Is., co. Frontenac, Ont.
111651	†Lorraine P., Montreal .	—	St. Francois du Lac. 1892	..	116	David Plamondon, Pierreville, Yamaska, P.Q.
147133	Lory, Hull . . .	—	Selby . . 1924	..	104	John A. Scott, Lim., 11, High St., Hull. *Roland Heseltine, 15, Marlborough Ave., Hull.*
165064	*Lotis*, Southampton .	—	Emsworth. . 1936	..	17	Lt. Col. Owen H. Bayldon (Retd.), 121, Chatsworth Court, London, W.8.
94135	Lotos, Brisbane . .	Cr.	Berry's Bay, N.S.W. 1884	..	4	George E. Markwell, Brisbane.
155823	Lottie A. Miller, St. John's, N.F.L.	Sr.	Little Harbour West, Placentia Bay, N.F.L. 1929	..	22	John R. Rodway, Baine Harbor, Placentia Bay, N.F.L.
122105	Lottie G., Yarmouth, N.S.	Sp.	Clyde, N.S. . 1905	..	10	Max Cathenburg, Port Medway, N.S.
151616	Lottie M. Dunford, St. John's, N.F.L.	Sr.	Tack's Beach, Placentia Bay, N.F.L 1923	..	31	Joseph Green & Robert Gregory, Winterton, Trinity Bay, N.F.L.
107654	Lottie May, St. John's, N.F.L.	Sr.	Mahone Bay, N.S. 1899	..	40	George Rose, Little Bay, N.F.L.
126132	Lottie V. M., Halifax, N.S.	Sr.	West Dover, N.S. 1908	..	10	Isaac Morash, West Dover, Halifax, Co., N.S.
107819	Lotus, Peterboro', Ont. .	—	Cobourg, Ont. . 1889	..	56	Richard B. Rogers, Peterboro', Ontario.
139381	*Lotus*, Rangoon . .	Bkn.	Rangoon . . 1918	..	457	Armoogam V. Joseph, Ittamoley, Tinnevelly, Madras.
82114	Lotus, St. John's, N.F.L.	Sr.	Trinity Bay, N.F.L. 1880; Rebuilt . 1896	..	34	Kaleem Noah, St. John's N.F.L.
119463	Lotus, St. John's, N.F.L.	Sr.	Little Bay Island, N.F.L. 1904	..	68	James Strong, Little Bay Island, N.F.L.
124890	Lotus, St. John's, N.F.L.	Sr.	Notre Dame Bay, N.F.L. 1906	..	31	Augustus F. Goodridge, St. John's, N.F.L.
72807	Lotus, Shanghai . .	Lr.	Shanghai . . 1888	..	269	Taku Tug & Lighter Co., Lim., Queen's Bldg., Hong Kong, China.

* Formerly a steamer. † Formerly the "C.P.B."

Digitized by Google

Official No.	Name of Ship and Port of Registry.	Rig.	Where and When Built.	International Code Signal (Visual).	Registered Tonnage.	Owner, or Part Owner, and Manager (if recorded). ×Signifies *Managing Owner.* Italics signify *Manager.*
119559	Lotus, Townsville	K.	Thursday Island 1903	..	15	Bowden Pearling Co., Lim., 22, Bridge St., Sydney, N.S.W.
157354	*Loueebee*, Toronto	Sp.	Gravenhurst, Ont. 1932	..	2	Frederick M. Fairgrieve, 27, Indian Grove, Toronto, Ont.
106128	Louelle, Sydney, N.S.W.	Yl.	Berry's Bay, N.S.W. 1889	..	5	Arthur J. Kelynack, Denman Chambers, Phillip St., Sydney, N.S.W.
136173	*Lough Lily*, Sligo	Lr.	Killybegs, co. Donegal. 1920	..	5	×William B. Walker, Killybegs, co. Donegal.
79403	*Louie*, Colchester	Cr.	Southend, Essex 1869	M.K.V.P	10	Mrs. Amy Braidwood, c/o 5, Beresford Row, The Mall, Armagh, Ireland. *Walter S. Braidwood, same address.*
121479	Louie H., St. John's, N.F.L.	Sr.	Fortune Bay . 1906	..	23	Harvey & Co., Lim., St. John's, N.F.L.
113774	Louie Maud, St. John's, N.F.L.	Sr.	Fortune Bay, N.F.L. 1901	..	20	Thomas Clarke, Baine Harbor, Placentia Bay, N.F.L.
87121	Louisa, London	Spl.	Northfleet . 1883	..	44	×Francis White, 1, Milton Road, Cowes, I.O.W.
116583	Louisa A., Liverpool, N.S.	Sr.	Sable River, N.S. 1900 Rebuilt at Portmaton, N.S. 1903	..	10	Ruben J. Colp, Portmaton, N.S.
121464	Louisa A. W., St. John's, N.F.L.	Sr.	Lewisport, N.F.L. 1906 Rebuilt Trinity, Bonavista Bay, N.F.L., 1934.	..	86	Alpheaus Feltham, Fair Island, Bonavista Bay, N.F.L.
117100	Louisa Ellen, Arichat, N.S.	Sr.	White Head, N.S. 1905	..	11	Daniel Casey, Raspberry, Guysboro' Co., N.S.
118910	Louise, Belize, B.H.	Sp.	British Honduras 1904	..	3	Mrs. Louise M. Vernon, Belize, B.H.
95678	Louise, Fremantle, W.A.	Lr.	Fremantle, W.A. 1890	..	11	Mrs. Una M. Clarke-Hall, Broome, W.A.
108030	Louise, Montego Bay	Sp.	Montego Bay . 1898	..	14	Ralphina Jacobs, Montego Bay, Jamaica.
69469	Louise, Padstow	Sr.	Gannel, Corn. . 1877	M.C.T.C	93	Guerët, Llewellyn & Merrett, Lim., National Provincial Bank Bldgs., Bute Docks, Cardiff. *Archibald E. Carslake, 113-115, Bute St., Cardiff.*
97719	Louise, Rochester	Spl.	Poplar . . 1890	..	46	London and Rochester Trading Co., Lim., Canal Rd., Rochester, Kent. *Maurice O. Gill, same address.*
112134	Louise T. Churchill, St. John's, N.F.L.	Sr.	Sable River, N.S. 1903 St. Brendan's, N.F.L. 1928	..	52	John Furlong, St. Brendan's, N.F.L.
120202	**Louisette II*, Southampton.	Yl.	Falmouth . . 1904	..	8	Lt.-Col. Cyril F. Meares (Ret.), Withybed, Lymington, Hants.
146794	†*Lou-Kiani II*, Gibraltar.	Sr.	Bristol R.I., U.S.A. 1914	..	245	Rani Lim., 10, Coleman St., London, E.C.2.
152286	Loulou, Bathurst	—	Hamburg . (a)	..	12	Africa & Eastern Trade Corporation, Lim., Royal Liver Building, Liverpool.
158512	*Lovalon*, Lunenburg, N.S.	Sr.	Tancook, N.S. . 1925	..	11	Marcus A. Publicover, Blandford, N.S.
97189	Lovisa, Windsor, N.S.	Bkn.	Horton, N.S. . 1891	..	880	Frederick C. Lockhart, New York, U.S.A.
153741	Low Pe, Singapore	Lug.	Singapore . 1924	..	117	Suat C. Yin, 11, Chulia St., Singapore.
136386	Lowanna, Sydney, N.S.W.	Cr.	Hobart, Tas. . 1905	..	3	Oscar S. E. Curtis, 10, Castlereagh St., Sydney, N.S.W.
123710	Lowestoft, London	—	Westminster . 1897	..	58	×William H. J. Alexander, St. John's Wharf, Wapping, London.
96889	Lower Traverse, Ottawa.	Sr.	(a) (a)	..	142	Minister of Marine & Fisheries. Ottawa.
149018	Lowgate, Hull	—	Hessle . 1925 Lengthened Gainsborough, 1935	..	69	Anglo-American Oil Co., Lim., 36, Queen Anne's Gate, London, S.W.1. *Frederick J. Wolfe, same address.*
143428	Loxley, Hull.	Sq.	Thorne . . 1925	..	63	Furley & Co., Lim., East Anglian Buildings, Princes Dock Side, Hull. *Harold Furley, same address.*
122743	Loxton, Port Adelaide	—	Goolwa, S.A. . 1912	..	78	Murray Shipping Lim., Steamship Buildings, Currie St., Adelaide.
106330	Loyal Brothers, St. John's, N.F.L.	Sr.	Goose Bay, N.F.L. 1896	..	17	George Blunden, Goose Bay, Bonavista Bay, N.F.L.
154769	*Loyalist*, Lunenburg, N.S.	Sr.	Tancook, N.S. . 1928	..	15	E. Everett Shatford, Indian Harbour, Halifax Co., N.S.
160686	Loyaltie, Bristol	—	Alblasserdam, Holland. 1928	..	88	Severn & Canal Carrying Co., Lim., 16, Bridge St., Broad St., Birmingham. *Alfred J. Butler, Church Hill, Tettenhall, Wolverhampton.*
124885	Loyalty, St. John's, N.F.L.	Sr.	Harry's Harbour, N.F.L. 1907	..	63	John Roberts, Change Islands, N.F.L.
115265	‡*Loyalty*, Southampton	Cr.	Crossens, Lanc. . 1902	..	11	Capt. Edward I. Hughes, R.N. (Retd.), Watt Farm, Capel, Ipswich, Suffolk.
134055	*Loyola*, Sydney, N.S.	Sr.	La Have, N.S. . 1914	..	85	Eldridge Gouthro, New Waterford, Cape Breton Co., N.S.
153236	Loza D., Chatham, N.B.	Sr.	Lower Caraquet, N.B. 1927	..	21	W. S. Loggie Co., Lim., Chatham, N.B.
139361	*Luana*, Brisbane	K.	Brisbane . 1922	..	11	Alexander C. Wishart, Brisbane, Queensland.
154075	*Luana*, Hong Kong	K.	Yokohama . 1921	..	27	Andrew L. Shields, 8a, Des Voeux Rd. Central, Hong Kong.
111735	Lucania, Arichat, N.S.	Sr.	La Have, N.S. . 1902	..	99	Charles R. Steer, St. John's, N.F.L.
120489	Lucania, London	—	Canning Town . 1904	..	129	Samuel Williams & Sons, Lim., 8, Lloyd's Ave., London, E.C.3. *Alfred Williams, same address.*
112965	Lucania, St. John's, N.F.L.	Sr.	Little Heart's Ease, N.F.L. 1900	..	27	Edgar R. Bowring, St. John's, N.F.L.
104332	Lucania, Westport	Dy.	Peel . . 1894	..	22	×Michael Gallagher, Corraun, Achill, Co. Mayo.

* Formerly the "Zoe."
† Formerly the "Magdalene II," foreign names "Elfay" and "Katoura."
‡ Formerly the "Maple Leaf" and "Nautilus II."

Digitized by Google

Official No.	Name of Ship and Port of Registry.	Rig.	Where and When Built.	International Code Signal (Visual).	Registered Tonnage.	Owner, or Part Owner, and Manager (if recorded). × Signifies *Managing Owner*. Italics signify *Manager*.
94396	Lucombe, London .	Spl.	Rotherhithe . 1888	..	44	× Hugh M. Miller, Pelican Wharf, 58–60, Wapping Wall, London, E.1.
105312	Luce, Liverpool . .	F.	Fidler's Ferry . 1872	..	143	Rea, Lim., 20, Water St., Liverpool. *George W. Madders, same address.*
146380	*Lucelle*, Barrow . .	Yl.	Falmouth . . 1923	..	9	× Rev. Frederick Ashburner, Rampside Vicarage, Barrow-in-Furness.
131950	Lucetta, Brixham .	K.	Brixham . . 1912	..	25	Mrs. Ann M. Pillar, 5, Torbay Terrace, Brixham, Devon. *John Pillar, same address.*
146650	*Lucette*, London . .	Sr.	Burnham-on-Crouch, Essex. 1922	..	9	Kenneth G. Poland, Downlands, Liphook, Hants.
156709	Lucia P. Dow, Saint John, N.B.	Sr.	Rockland, Me., U.S.A. 1919	..	879	St. John Tug Boat Co., Ltd., East Saint John, N.B.
120315	Lucie, Bathurst, R.G. .	Sr.	Martignas, France. 1905	..	45	African & Eastern Trade Corporation, Lim., Wellington St., Bathurst, Gambia.
76254	*Lucie*, Dundalk . .	Sr.	Dundalk . . 1881	..	52	× Charles D. King, Annagassan, Co. Louth.
121949	Lucien, Sorel . .	Sp.	Sorel . . 1907	..	136	Price Brothers & Co., 26, St. Peter St., Quebec.
137890	Lucille M. Colp, St. Johns, N.F.L.	Sr.	Lunenburg, N.S. 1916	..	95	A. H. Murray & Co., Lim., St. John's, N.F.L.
137881	Lucille M. Smith, Castries, St. Lucia.	Sr.	Lunenburg, N.S. 1915	..	74	Mrs. Elfrida A. L. Cobham, Bridgetown, Barbados, B.W.I.
117916	Lucina, St. George's, Grenada.	Sp.	Petit Martinique, Carriacou. 1902	..	10	Simon Clement, Petit Martinique, Carriacou.
101177	Lucinda, St. John's, N.F.L.	Sr.	Seal Cove, N.F.L. 1891	..	25	Christopher Harris, Seal Cove, Trinity Bay, N.F.L.
123725	Lucknow, London. .	—	Bow Bridge, London. 1902	..	59	Erith & Dartford Lighterage Co., Lim., Erith, Kent. *Herbert N. Lloyd, 6, High St., Erith.*
101209	*Lucky Change, St. John's, N.F.L.	Sr.	Grand Bank, N.F.L. 1892	..	64	Marmaduke G. Winter, St. John's, N.F.L.
135645	*Lucky Star*, Skibbereen .	Cr.	Banff . . 1913	..	16	× Patrick D. Leonard, Lissomona, Cape Clear, Co. Cork.
159041	Lucky Strike, St. John's, N.F.L.	Sr.	Green's Harbour, Trinity Bay, N.F.L. 1932	..	33	Charles Cooper, Victor Cooper & George Cooper, Green's Harbour, Trinity Bay, N.F.L.
65371	Lucretia, Southampton .	Spl.	Ipswich . . 1872	..	41	× Francis White "Ebenezer," Milton Road, Cowes, I. of W.
115400	Lucy, St. John's, N.F.L.	Sr.	Pilley's Island, N.F.L. 1895	..	24	William J. Critch, Hickman's Harbour, N.F.L.
134908	Lucy Ann Cox, St. John's, N.F.L.	Sr.	Rushoon, N.F.L. 1901	..	25	John Cox, Wreck Cove, Fortune Bay, N.F.L.
134889	Lucy E., St. John's, N.F.L.	Sr.	McCallum Harbour, N.F.L. 1913	..	15	Matthew Lee, McCallum Harbour, N.F.L.
141469	Lucy Edwina, St. John's, N.F.L.	Sr.	Shelburne, N.S. 1922	..	118	Harvey & Co., Lim., St. John's, N.F.L.
119405	Lucy Jane, St. John's, N.F.L.	Sr.	Bonaventure, N.F.L. 1902	..	18	Henry Miller, Bonaventure, N.F.L.
129874	†Lucy Kemp, St. John's, N.F.L.	Sr.	Marystown, N.F.L. 1910	..	52	Arthur Parsons, Carbonear, N.F.L.
150416	Lucy M. Corkum, St. John's, N.F.L.	Sr.	Lunenburg, N.S. 1923	..	95	John F. Parrott, St. Bernards, Fortune Bay, N.F.L.
151599	Lucy M. Drake, St. John's, N.F.L.	Sr.	Oderin, P.B., N.F.L. 1923	..	24	John Drake, Oderin, Placentia Bay, N.F.L.
136057	*Lucy Mary*, Dublin .	Ny.	Peel, I. of M. . 1914	..	15	× Michael Kavanagh, 4, Tinahask, Arklow, Co. Wicklow.
81228	Lucy R. Day, Montego Bay, Jamaica.	Sr.	Boston, U.S.A. . 1866	..	76	Ephraim Alley, Cayman Island, Jamaica.
68313	Lucy Richmond, London.	Sr.	Ipswich . . 1875	M.Q.V.K	128	T. Scholey & Co., Lim., Dawson's Wharf, East Greenwich, London, S.E. *James R. Piper, Piper's Wharf, East Greenwich, London, S.E.*
121541	Lucy Rose, St. John's, N.F.L.	Sr.	Friday's Bay, N.F.L. 1906	..	18	Henry J. Earle, Twillingate, N.F.L.
124955	Lucy and Jane, St. John's, N.F.L.	Sr.	Bonavista Bay, N.F.L. 1908	..	21	Bowring Brothers, Lim., St. John's, N.F.L.
157420	Lucy and M. Hann, St. John's, N.F.L.	Sr.	Petite Forte, N.F.L. 1930	..	12	Thomas J. Hefferan, Little Paradise, Placentia Bay, N.F.L.
163787	*Ludana*, Falmouth .	Cr.	Amsterdam . 1898	..	11	Comdr. Bertram O. F. Phibbs, R.N. (Ret.), Avalon, St. Mawes, Cornwall.
137526	Lufa, Liverpool . .	—	Holland . . 1915	..	94	Lever Brothers, Lim., Port Sunlight, Cheshire. *Luke V. Fildes, 26, Upper Hamilton Terrace, St. John's Wood, London, N.W.8.*
58942	Luke Bruce, Liverpool .	—	Aberdeen . . 1868	..	336	Rea, Lim., 20, Water St., Liverpool. *George W. Madders, same address.*
143565	‡Lulworth, Southampton.	Cr.	Itchen . . 1920	M.K.B.P	112	Carl A. Bendix, 124, Old Broad St., London, E.C.2.
115827	Lunar, London . .	—	Montrose . . 1902	..	119	W. H. J. Alexander, Lim., St. John's Wharf, Wapping, London, E.1. *William P. Alexander and George G. Alexander, same address.*
148541	Lunar 2, London . .	—	Selby . . 1925	..	115	W. H. J. Alexander, Lim., St. John's Wharf, Wapping, London, E.1. *William P. Alexander and George F. Alexander, same address.*

* Formerly the "Pointer." † Formerly the "E. J. Reddy." ‡ Formerly the "Terpsichore."

Digitized by Google

Official No.	Name of Ship and Port of Registry.	Rig.	Where and When Built.	International Code Signal (Visual).	Registered Tonnage.	Owner, or Part Owner, and Manager (if recorded). × Signifies *Managing Owner*. Italics signify *Manager*.
148542	Lunar 3, London	—	Selby . . 1925	..	115	W. H. J. Alexander, Lim., St. John's Wharf, Wapping, London, E.1. *William P. Alexander and George F. Alexander, same address.*
148544	Lunar 4, London	—	Selby . . 1925	..	115	W. H. J. Alexander, Lim., St. John's Wharf, Wapping, London, E.1. *William P. Alexander and George F. Alexander, same address.*
148545	Lunar 5, London	—	Selby . . 1925	..	115	W. H. J. Alexander, Lim., St. John's Wharf, Wapping, London, E.1. *William P. Alexander and George F. Alexander, same address.*
148546	Lunar 6, London	—	Selby . . 1925	..	115	W. H. J. Alexander, Lim., St. John's Wharf, Wapping, London, E.1. *William P. Alexander and George F. Alexander, same address.*
148547	Lunar 7, London	—	Selby . . 1925	..	115	W. H. J. Alexander, Lim., St. John's Wharf, Wapping, London, E.1. *William P. Alexander and George F. Alexander, same address.*
148557	Lunar 8, London	—	Hull . . 1925	..	115	W. H. J. Alexander, Lim., St. John's Wharf, Wapping, London, E.1. *William P. Alexander and George F. Alexander, same address.*
148558	Lunar 9, London	—	Hull . . 1925	..	115	W. H. J. Alexander, Lim., St. John's Wharf, Wapping, London, E.1. *William P. Alexander and George F. Alexander, same address.*
148569	Lunar 10, London	—	Hull . . 1925	..	115	W. H. J. Alexander, Lim., St. John's Wharf, Wapping, London, E.1 *William P. Alexander and George F. Alexander, same address.*
148570	Lunar 11, London	—	Hull . . 1925	..	115	W. H. J. Alexander, Lim., St. John's Wharf, Wapping, London, E.1. *William P. Alexander and George F. Alexander, same address.*
148591	Lunar 12, London	—	Selby . . 1925	..	115	W. H. J. Alexander, Lim., St. John's Wharf, Wapping, London, E.1. *William P. Alexander and George F. Alexander, same address.*
148592	Lunar 14, London	—	Selby . . 1925	..	115	W. H. J. Alexander, Lim., St. John's Wharf, Wapping, London, E.1. *William P. Alexander and George F. Alexander, same address.*
148593	Lunar 15, London	—	Selby . . 1925	..	115	W. H. J. Alexander, Lim., St. John's Wharf, Wapping, London, E.1. *William P. Alexander and George F. Alexander, same address.*
148594	Lunar 16, London	—	Selby . . 1925	..	115	W. H. J. Alexander, Lim., St. John's Wharf, Wapping, London, E.1. *William P. Alexander and George F. Alexander, same address.*
148601	Lunar 17, London	—	Selby . . 1925	..	115	W. H. J. Alexander, Lim., St. John's Wharf, Wapping, London, E.1. *William P. Alexander and George F. Alexander, same address.*
148602	Lunar 18, London	—	Selby . . 1925	..	115	W. H. J. Alexander, Lim., St. John's Wharf, Wapping, London, E.1. *William P. Alexander and George F. Alexander, same address.*
148622	Lunar 19, London	—	Selby . . 1925	..	115	W. H. J. Alexander, Lim., St. John's Wharf, Wapping, London, E.1. *William P. Alexander and George F. Alexander, same address.*
148623	Lunar 20, London	—	Selby . . 1925	..	115	W. H. J. Alexander, Lim., St. John's Wharf, Wapping, London, E.1 *William P. Alexander and George F. Alexander, same address.*
148626	Lunar 21, London	—	Selby . . 1925	..	115	W. H. J. Alexander, Lim., St. John's Wharf, Wapping, London, E.1. *William P. Alexander and George F. Alexander, same address.*
148627	Lunar 22, London	—	Selby . . 1925	..	115	W. H. J. Alexander, Lim., St. John's Wharf, Wapping, London, E.1. *William P. Alexander and George F. Alexander, same address.*
148657	Lunar 23, London	—	Hull . . 1925	..	115	W. H. J. Alexander, Lim., St. John's Wharf, Wapping, London, E.1. *William P. Alexander and George F. Alexander, same address.*
148658	Lunar 24, London	—	Hull . . 1925	..	115	W. H. J. Alexander, Lim., St. John's Wharf, Wapping, London, E.1. *William P. Alexander and George F. Alexander, same address.*

Digitized by Google

Official No.	Name of Ship and Port of Registry.	Rig.	Where and When Built.	International Code Signal (Visual).	Registered Tonnage.	Owner, or Part Owner, and Manager (if recorded). × Signifies *Managing Owner*. Italics signify *Manager*.
148659	Lunar 25, London.	—	Hull . 1925	..	115	W. H. J. Alexander, Lim., St. John's Wharf, Wapping, London, E.1. *William P. Alexander and George F. Alexander, same address.*
148660	Lunar 26, London.	—	Hull . 1925	..	115	W. H. J. Alexander, Lim., St John's Wharf, Wapping, London, E.1. *William P. Alexander and George F. Alexander, same address.*
148666	Lunar 27, London.	—	Hull . 1925	..	115	W. H. J. Alexander, Lim., St. John's Wharf, Wapping, London, E.1. *William P. Alexander and George F. Alexander, same address.*
148667	Lunar 28, London.	—	Hull . 1925	..	115	W. H. J. Alexander, Lim., St. John's Wharf, Wapping, London, E.1. *William P. Alexander and George F. Alexander, same address.*
148673	Lunar 29, London.	—	Hull . 1925	..	115	W. H. J. Alexander, Lim., St. John's Wharf, Wapping, London, E.1. *William P. Alexander and George F. Alexander, same address.*
148674	Lunar 30, London.	—	Hull . 1925	..	115	W. H. J. Alexander, Lim., St. John's Wharf, Wapping, London, E.1. *William P. Alexander and George F. Alexander, same address.*
144741	Lundy, Bristol	—	Chepstow . 1887	..	95	T. R. Brown & Sons, Lim., 4, The Grove, Queen Square, Bristol. *Henry R. Brown, same address.*
164624	Lune Deep, London	—	Aberdeen . 1936	..	771	Tilbury Contracting & Dredging Co., Lim., Tilbury House, Petty France, London, S.W.1. *Arthur M. Hughes, same address.*
146360	*Lunesdale, Manchester	—	Longford Bridge, 1911 Stretford, Manchester.	..	48	Richard Abel & Sons, Lim., 7 & 9, James' St., Liverpool. *Fred Abel, same address.*
129833	Lunette, Belize	Sp.	Rep. of Honduras (a)	..	13	Mrs. Candida Aragon, Sartenja, Corozal District, Brit. Honduras
132689	Lupin, London	—	Milwall . 1912	..	99	Associated Portland Cement Manufacturers, Lim., Portland House, 14, Tothill St., London, S.W.1. *James A. White, same address.*
57541	*Lurline*, Pt. Adelaide	K.	Hobart Tas. . 1873	..	43	Alfred G. Littleby, Port Adelaide, S.A.
96484	*Lurline*, Maldon	Yl.	Maldon . 1891	M.P.C.Y	14	Ernest W. Robey, 21, Courtfield Gardens, Kensington, London, S.W.5.
106519	Lurline, Rochester	Spl.	Rochester . 1896	..	55	Wakeley Bros. & Co., Lim., 74, Bankside, Southwark, London, S.E.1. *Victor H. Parker, same address.*
157550	Lurth Ammah, Jaffna	—	Jaffna . 1930	..	20	Kasiar Duraisamy, Jaffna.
157552	Lurth Mary Thiru Asanam, Jaffna	Boat	Jaffna . 1930	..	32	Yaccopillai Joseph, Karayoor, Jaffna.
137506	Lusanga, Liverpool	Derrick.	Northwich. 1916	..	130	Lever Brothers, Lim., Port Sunlight, Cheshire. *Luke V. Fildes, 26, Upper Hamilton Terrace, St. John's Wood, London, N.W.8.*
125118	Lustre, Lowestoft	K.	Galmpton . 1909	..	36	× William A. Moore, "L'Avenir," Wilson Rd., Lowestoft.
72841	Lutai, Shanghai	Lr.	Shanghai . 1895	..	335	Taku Tug and Lighter Co., Lim., Queen's Rd., Hong Kong.
143490	†*Luth na mara*, Cork	K.	Passage, Cork . 1925	..	30	Cork Harbour Commissioners, Custom House St., Cork. *Eugene Gayer, same address.*
147819	*Lutha*, Greenock	K.	Tarbert, Loch Fyne. 1925	..	8	× Arthur Muir, Inverkip House, Inverkip, Renfrew.
146349	Luti, Goole	Sp.	N. Howden . 1925	..	81	× George D. Holmes, 30–31, Barge Dock Side, Goole.
113446	Lux, Liverpool	—	Northwich . 1900	..	143	Lever Bros., Lim., Port Sunlight, Cheshire. *Luke V. Fildes, 26, Upper Hamilton Terrace, St. John's Wood, London, N.W.8.*
53919	Lydia Ann, Runcorn	F.	Northwich . 1847	..	57	Salt Union, Lim., Colonial House, Liverpool. *Eustace C. Wickes, same address.*
134892	Lydia B., St. John's, N.F.L.	Sr.	Carmanville, 1909 N.F.L.	..	16	John W. Hodge, Fogo, N.F.L.
100217	Lydia E., Halifax, N.S.	Sr.	Jeddore, N.S. . 1892	..	10	William McC. Boak, Halifax, N.S.
157674	Lydia E. Wilson, Georgetown, C.I.	Sr.	Georgetown, 1931 Grand Cayman, C.I.	..	64	J. S. Webster & Sons, Kingston, Jamaica.
127752	Lydia R. H., St. John's, N.F.L.	K.	Placentia Bay, 1909 N.F.L.	..	26	Charles R. Steer, St. John's, N.F.L.
149733	Lydney, London	—	Faversham . 1926	..	29	James Pollock, Sons & Co., Lim., 3, Lloyd's Ave., London, E.C.3. *Donald McGill, same address.*
159414	*Lyemun*, Singapore	Yl.	Hong Kong . 1935	..	5	Col. Hamilton B. L. G. Gunn, Royal Cruising Club, London, W.1.
122042	Lyla H., St. Andrew's, N.B.	Sp.	Shelburne, N.S. 1894	..	11	Owen Frankland, Grand Manan, N.B.
123010	Lylie, Bombay	Sp.	Bombay . 1909	..	5	Clive N. Rich, Royal Bombay Yacht Club, Bombay.
116486	Lyman Casey, Wallaceburg, Ont.	Sr.	Toledo, Ohio . 1867	..	277	David A. Gordon, Wallaceburg, Kent Co., Ontario.

* Formerly the "Faulkner's Locust." † Wireless Call Sign E.I.J.O.

Digitized by Google

Official No.	Name of Ship and Port of Registry.	Rig.	Where and When Built.	International Code Signal (Visual).	Registered Tonnage.	Owner, or Part Owner, and Manager (if recorded). × Signifies *Managing Owner*. Italics signify *Manager*.
145338	Lyndhurst, Southampton	—	Southampton . 1920	..	101	R. & J. H. Rea, Lim., Cory Bldgs., Fenchurch St., London, E.C.3. *Reginald J. Speller, same address.*
91207	Lynette, Dublin . .	Cr.	Birkenhead . 1885	E.I.D.N	5	Aubrey M. Clooney, 1, Arran Rd., Drumcondra, Dublin.
146000	*Lynher*, Plymouth. .	Cr.	Calstock . . 1896	..	20	×Samuel K. Daymond, Enfield, Simons Rd., Saltash, Cornwall.
127064	Lynn, Bristol . .	Sr.	Lytham, Lancs. 1908	..	306	R. & J. H. Rea, Lim., Cory Bldgs., Fenchurch St., London, E.C.3. *Reginald J. Speller, same address.*
114682	Lyra, London . .	—	Bolnes, Holland. 1901	..	77	W. H. J. Alexander, Lim., St. John's Wharf, Wapping, London, E.1. *William P. Alexander and George F. Alexander, same address.*
144078	Lysbeth, Hull . .	—	Thorne . . 1921	..	111	Hull and Grimsby Water Transport Co., Lim., Crown Dry Dock, Garrison Side, Hull. *John H. Whitaker, Oriental Buildings, High St., Hull.*
163919	Lyulph, Barrow . .	Sp.	Bowness-on-Windermere, about 1900	..	1	×Lieut.-Col. Hugh Simpson (Retd.), Hutton House, Hutton-in-the-Forest, Penrith, Cumberland.
153208	M 3, Vancouver, B.C. .	—	Vancouver, B.C. 1926	..	50	British Columbia Packers, Lim., 325, Howe St., Vancouver, B.C.
162358	M. 30, Liverpool . .	—	Northwich . 1932	..	61	B. I. Transport Co., Lim., 107, Leadenhall St., London, E.C.3. *William Buckley, same address.*
162359	M. 31, Liverpool . .	—	Northwich . 1932	..	61	B. I. Transport Co., Lim., 107, Leadenhall St., London, E.C.3. *William Buckley, same address.*
162360	M. 32, Liverpool . .	—	Northwich . 1932	..	61	B. I. Transport Co., Lim., 107, Leadenhall St., London, E.C.3. *William Buckley, same address.*
158544	M. No. 10, Parrsboro, N.S.	—	Port Greville, N.S. 1934	..	109	Herbert Manning, Parrsboro, N.S.
153300	M. No. 4, Vancouver, B.C.	—	Vancouver, B.C. 1926	..	48	Millerd Packing Co., Lim., Foot Gore Avenue, Vancouver, B.C.
141535	*M.B.D. No. 2, Vancouver, B.C.	—	New Westminster, B.C. 1920	..	239	McKenzie Barge & Derrick Co., Lim., 2216, Cambridge St., Vancouver, B.C.
150663	M.B.D. No. 3, Vancouver, B.C.	—	Vancouver, B.C. 1922	..	174	McKenzie Barge & Derrick Co., Lim., 2216, Cambridge St., Vancouver, B.C.
150761	M.B.D. No. 4, Vancouver, B.C.	—	Vancouver, B.C. 1922	..	214	McKenzie Barge & Derrick Co., Lim., 2216, Cambridge St., Vancouver, B.C.
151123	M.B.D. No. 5, Vancouver, B.C.	—	Vancouver . 1923	..	217	McKenzie Barge & Derrick Co., Lim., 2216, Cambridge St., Vancouver, B.C.
152532	M.B.D. No. 6, Vancouver, B.C.	—	Vancouver, B.C. 1924	..	91	McKenzie Barge & Derrick Co., Lim., 2216, Cambridge St., Vancouver, B.C.
152561	M.B.D. No. 7, Vancouver, B.C.	Dk.	Vancouver, B.C. 1924	..	162	McKenzie Barge & Derrick Co., Lim., 2216, Cambridge St., Vancouver, B.C.
154350	M.B.D. No. 9, Vancouver, B.C.	—	Vancouver, B.C. 1927	..	18	McKenzie Barge & Derrick Co., Lim., 2216, Cambridge St., Vancouver, B.C.
154953	M.B.D. No. 10, Vancouver, B.C.	—	Vancouver, B.C. 1928	..	278	McKenzie Barge & Derrick Co., Lim., 2216, Cambridge St., Vancouver, B.C.
158320	M.B.D. No. XI, Vancouver, B.C.	—	North Vancouver, B.C. 1934	..	287	McKenzie Barge & Derrick Co., Lim., Foot of Victoria Drive, Vancouver, B.C.
127778	M.B.S., St. John's, N.F.L.	Sr.	Trinity Bay, N.F.L. 1910	..	27	Leonard Rose, St. John's, N.F.L.
137307	*M.C.*, Belize . .	Sr.	British Honduras 1917	..	31	Manuel Carbajal, Belize British Honduras.
116810	*M.C.A.*, Charlottetown, P.E.I.	Sr.	Souris, P.E.I. . 1906	..	58	Cleophas Arsenau, Pointe Basse, Magdalen Islands, Quebec.
113815	M.C.L., St. John's, N.F.L.	Sr.	Indian Arm, N.F.L. 1901	..	19	John Fry, Summerville, Bonavista Bay, N.F.L.
151690	†M—E., Shanghai . .	—	Shanghai . . 1920	..	20	Maurice Benjamin, Shanghai, China.
127775	M. E. A. K., St. John's, N.F.L.	Sr.	Trinity Bay, N.F.L. 1910	..	18	William G. King, St. John's Within, Trinity Bay, N.F.L.
137319	M. E. B., Belize .	Sp.	B. Honduras . 1917	..	5	Walter H. Belisle, Belize, B.H.
106860	M. E. M., St. John's, N.F.L.	Sr.	Sweet Bay, N.F.L. 1897	..	22	Walter B. Grieve, St. John's, N.F.L.
153072	M. F. M. 1, New Westminster, B.C.	—	New Westminster, B.C. 1925	..	111	Edward French, 920, 14th St., New Westminster, B.C.
130535	M. G. C. No. 1, Montreal.	—	Welland, Ont. . 1911	..	401	Consolidated Oka Sand and Gravel Co., Lim., 248, McCord St., Montreal.
152879	M.L.C. No. 1, New Westminster, B.C.	—	Vancouver, B.C. 1925	..	174	Mohawk Lumber Co., Lim., 1210, Columbia St., New Westminster, B.C.
152880	M.L.C. No. 2, New Westminster, B.C.	—	New Westminster, B.C. 1925	..	194	Alberni Pacific Lumber Co. (1925), Lim., 837, Hastings St. West, Vancouver, B.C.
153073	M.L.C. No. 3, Vancouver, B.C.	—	New Westminster, B.C. 1925	..	197	Alberni Pacific Lumber Co. (1925), Lim., 837, Hastings St. West, Vancouver, B.C.
153336	M.L.C. No. 4, New Westminster, B.C.	—	New Westminster, B.C. 1926	..	199	Mohawk Lumber Co., Lim., 1210, Columbia St., New Westminster, B.C.

* Formerly the "J. C. 26." † Formerly the "She."

Digitized by Google

Official No.	Name of Ship and Port of Registry.	Rig.	Where and When Built.	Inter-national Code Signal (Visual).	Registered Tonnage.	Owner, or Part Owner, and Manager (if recorded). ×Signifies *Managing Owner*. Italics signify *Manager*.
156976	M.L.C. No. 5, New Westminster, B.C.	—	New Westminster, B.C. 1931	..	200	Mohawk Lumber Co., Lim., 1210, Columbia St., New Westminster, B.C.
156978	M.L.C. No. 6, New Westminster, B.C.	—	New Westminster, B.C. 1931	..	200	Mohawk Lumber Co., Lim., 1210, Columbia St., New Westminster, B.C.
156979	M.L.C. No. 7, New Westminster, B.C.	—	New Westminster, B.C. 1931	..	200	Mohawk Lumber Co., Lim., 1210, Columbia St., New Westminster, B.C.
157201	M.L.C. No. 8, New Westminster, B.C.	—	New Westminster, B.C. 1932	..	220	Mohawk Lumber Co., Lim., 1210, Columbia St., New Westminster, B.C.
132755	M. M. R., Plymouth .	Cr.	Plymouth . 1909	..	23	×John N. Roose, Junr., 17, St. Jude's Road, Plymouth.
99921	M. N., Rochester . .	Spl.	Rochester . 1893	..	45	London and Rochester Trading Co., Lim., Canal Rd., Rochester, Kent. *Maurice O. Gill, same address.*
152871	M.R.L. No. 1, New Westminster, B.C.	—	New Westminster, B.C. 1925	..	193	Maple Ridge Lumber Co., Lim., Port Haney, B.C.
153078	M.R.L. No. 2, New Westminster, B.C.	—	New Westminster, B.C. 1926	..	203	Maple Ridge Lumber Co., Lim., Port Haney, B.C.
153286	M.R.L. Co. No. 2, Vancouver, B.C.	—	Vancouver, B.C. 1926	..	41	Merrill & Ring Lumber Co., Lim., 1030-510, Hastings St. West, Vancouver, B.C.
152710	M.R.L. Co. No. 1, Vancouver, B.C.	—	Vancouver, B.C. 1925	..	32	Merrill & Ring Lumber Co., Lim., 1030-510, Hastings St. West, Vancouver, B.C.
146725	M.S.C. Abercorn, Manchester.	—	(a) (a)	..	46	Manchester Ship Canal Co., Ship Canal House, King St., Manchester. *Matthew Kissane, same address.*
146757	M.S.C. Advance, Manchester.	—	(a) (a)	..	43	Manchester Ship Canal Co., Ship Canal House, King St., Manchester. *Matthew Kissane, same address.*
146832	M.S.C. Agnes, Manchester.	—	(a) (a)	..	43	Manchester Ship Canal Co., Ship Canal House, King St., Manchester. *Matthew Kissane, same address.*
146726	M.S.C. Alice Cavendish, Manchester.	—	(a) (a)	..	49	Manchester Ship Canal Co., Ship Canal House, King St., Manchester. *Matthew Kissane, same address.*
146759	M.S.C. Aline, Manchester.	—	(a) (a)	..	53	Manchester Ship Canal Co., Ship Canal House, King St., Manchester. *Matthew Kissane, same address.*
147420	M.S.C. Alligator, Manchester.	—	(a) (a)	..	50	Manchester Ship Canal Co., Ship Canal House, King St., Manchester. *Matthew Kissane, same address.*
146775	M.S.C. Bahia, Manchester.	—	(a) (a)	..	48	Manchester Ship Canal Co., Ship Canal House, King St., Manchester. *Matthew Kissane, same address.*
146749	M.S.C. Baltic, Manchester.	—	(a) (a)	..	48	Manchester Ship Canal Co., Ship Canal House, King St., Manchester. *Matthew Kissane, same address.*
146799	M.S.C. Brackley, Manchester.	—	(a) (a)	..	48	Manchester Ship Canal Co., Ship Canal House, King St., Manchester. *Matthew Kissane, same address.*
146776	M.S.C. Brindley, Manchester.	—	(a) (a)	..	45	Manchester Ship Canal Co., Ship Canal House, King St., Manchester. *Matthew Kissane, same address.*
146777	M.S.C. Broadheath, Manchester.	—	(a) (a)	..	48	Manchester Ship Canal Co., Ship Canal House, King St., Manchester. *Matthew Kissane, same address.*
146760	M.S.C. Cambridge, Manchester.	—	(a) (a)	..	45	Manchester Ship Canal Co., Ship Canal House, King St., Manchester. *Matthew Kissane, same address.*
146778	M.S.C. Carl, Manchester.	—	(a) (a)	..	47	Manchester Ship Canal Co., Ship Canal House, King St., Manchester. *Matthew Kissane, same address.*
146758	M.S.C. Carrier, Manchester.	—	Runcorn . . 1918	..	52	Manchester Ship Canal Co., Ship Canal House, King St., Manchester. *Matthew Kissane, same address.*
146779	M.S.C. Cedar, Manchester	—	(a) (a)	..	46	Manchester Ship Canal Co., Ship Canal House, King St., Manchester. *Matthew Kissane, same address.*
146817	M.S.C. Ceres, Manchester.	—	(a) (a)	..	48	Manchester Ship Canal Co., Ship Canal House, King St., Manchester. *Matthew Kissane, same address.*
146743	M.S.C. Clarence, Manchester.	—	(a) (a)	..	50	Manchester Ship Canal Co., Ship Canal House, King St., Manchester. *Matthew Kissane, same address.*
146780	M.S.C. Clarendon, Manchester.	—	(a) (a)	..	48	Manchester Ship Canal Co., Ship Canal House, King St., Manchester. *Matthew Kissane, same address.*
146727	M.S.C. Columbus, Manchester.	—	(a) (a)	..	52	Manchester Ship Canal Co., Ship Canal House, King St., Manchester. *Matthew Kissane, same address.*
146761	M.S.C. Coronation, Manchester.	—	Runcorn . . 1911	..	49	Manchester Ship Canal Co., Ship Canal House, King St., Manchester. *Matthew Kissane, same address.*
146781	M.S.C. Countess of Ellesmere, Manchester.	—	(a) (a)	..	50	Manchester Ship Canal Co., Ship Canal House, King St., Manchester. *Matthew Kissane, same address.*
146818	M.S.C. Courier, Manchester.	—	(a) (a)	..	51	Manchester Ship Canal Co., Ship Canal House, King St., Manchester. *Matthew Kissane, same address.*

Digitized by Google

Official No.	Name of Ship and Port of Registry.	Rig.	Where and When Built.		International Code Signal (Visual).	Registered Tonnage.	Owner, or Part Owner, and Manager (if recorded). × Signifies *Managing Owner*. Italics signify *Manager*.
146724	M.S.C. Dalkeith, Manchester.	—	(a)	(a)	..	51	Manchester Ship Canal Co., Ship Canal House, King St., Manchester. *Matthew Kissane, same address.*
144654	*M.S.C. Delta, Manchester	—	Renfrew .	. 1920	..	425	Manchester Ship Canal Co., Ship Canal House, King St., Manchester. *Matthew Kissane, same address.*
146721	M.S.C. Don, Manchester.	—	(a)	(a)	..	54	Manchester Ship Canal Co., Ship Canal House, King St., Manchester. *Matthew Kissane, same address.*
146819	M.S.C. Dunrobin, Manchester.	—	(a)	(a)	..	48	Manchester Ship Canal Co., Ship Canal House, King St., Manchester. *Matthew Kissane, same address.*
146722	M.S.C. Dwina, Manchester.	—	(a)	(a)	..	53	Manchester Ship Canal Co., Ship Canal House, King St., Manchester. *Matthew Kissane, same address.*
146728	M.S.C. Ebro, Manchester.	—	(a)	(a)	..	51	Manchester Ship Canal Co., Ship Canal House, King St., Manchester. *Matthew Kissane, same address.*
146800	M.S.C. Edinburgh, Manchester.	—	(a)	(a)	..	44	Manchester Ship Canal Co., Ship Canal House, King St., Manchester. *Matthew Kissane, same address.*
146782	M.S.C. Edith, Manchester	—	(a)	(a)	..	47	Manchester Ship Canal Co., Ship Canal House, King St., Manchester. *Matthew Kissane, same address.*
146762	M.S.C. Edward. Manchester.	—	(a)	(a)	..	42	Manchester Ship Canal Co., Ship Canal House, King St., Manchester. *Matthew Kissane, same address.*
146729	M.S.C. Elbe, Manchester.	—	(a)	(a)	..	52	Manchester Ship Canal Co., Ship Canal House, King St., Manchester. *Matthew Kissane, same address.*
146750	M.S.C. Eleanor, Manchester.	—	(a)	(a)	..	47	Manchester Ship Canal Co., Ship Canal House, King St., Manchester. *Matthew Kissane, same address.*
146763	M.S.C. Eliza, Manchester.	—	(a)	(a)	..	44	Manchester Ship Canal Co., Ship Canal House, King St., Manchester. *Matthew Kissane, same address.*
146801	M.S.C. Ellen, Manchester.	—	(a)	(a)	..	44	Manchester Ship Canal Co., Ship Canal House, King St., Manchester. *Matthew Kissane, same address.*
146831	M.S.C. Ellesmere, Manchester.	—	(a)	(a)	..	43	Manchester Ship Canal Co., Ship Canal House, King St., Manchester. *Matthew Kissane, same address.*
146783	M.S.C. Empire, Manchester.	—	Runcorn .	. 1918	..	53	Manchester Ship Canal Co., Ship Canal House, King St., Manchester. *Matthew Kissane, same address.*
146764	M.S.C. Endeavour, Manchester.	—	(a)	(a)	..	44	Manchester Ship Canal Co., Ship Canal House, King St., Manchester. *Matthew Kissane, same address.*
146784	M.S.C. Enterprise, Manchester.	—	(a)	(a)	..	44	Manchester Ship Canal Co., Ship Canal House, King St., Manchester. *Matthew Kissane, same address.*
146785	M.S.C. Erica, Manchester.	—	(a)	(a)	..	48	Manchester Ship Canal Co., Ship Canal House, King St., Manchester. *Matthew Kissane, same address.*
146786	M.S.C. Ernest, Manchester.	—	(a)	(a)	..	46	Manchester Ship Canal Co., Ship Canal House, King St., Manchester. *Matthew Kissane, same address.*
146744	M.S.C. Esther, Manchester.	—	(a)	(a)	..	46	Manchester Ship Canal Co., Ship Canal House, King St., Manchester. *Matthew Kissane, same address.*
146765	M.S.C. Ethel, Manchester	—	(a)	(a)	..	47	Manchester Ship Canal Co., Ship Canal House, King St., Manchester. *Matthew Kissane, same address.*
147407	M.S.C. Falcon, Manchester.	—	Northwich	. 1924	..	183	Manchester Ship Canal Co., Ship Canal House, King St., Manchester. *Matthew Kissane, same address.*
146820	M.S.C. Falkland, Manchester.	—	(a)	(a)	..	46	Manchester Ship Canal Co., Ship Canal House, King St., Manchester. *Matthew Kissane, same address.*
146766	M.S.C. Frank, Manchester.	—	(a)	(a)	..	44	Manchester Ship Canal Co., Ship Canal House, King St., Manchester. *Matthew Kissane, same address.*
144649	†M.S.C. Gamma, Manchester.	—	Renfrew .	. 1920	..	425	Manchester Ship Canal Co., Ship Canal House, King St., Manchester. *Matthew Kissane, same address.*
146803	M.S.C. Georgiana, Manchester.	—	(a)	(a)	..	41	Manchester Ship Canal Co., Ship Canal House, King St., Manchester. *Matthew Kissane, same address.*
146751	M.S.C. Gilbert, Manchester.	—	(a)	(a)	..	47	Manchester Ship Canal Co., Ship Canal House, King St., Manchester. *Matthew Kissane, same address.*
146745	M.S.C. Granville Loch, Manchester.	—	(a)	(a)	..	44	Manchester Ship Canal Co., Ship Canal House, King St., Manchester. *Matthew Kissane, same address.*
146787	M.S.C. Henry, Manchester.	—	(a)	(a)	..	47	Manchester Ship Canal Co., Ship Canal House, King St., Manchester. *Matthew Kissane, same address.*

* Formerly the "G.W.C. 12." † Formerly the "G.W.C. 11."

Digitized by Google

Official No.	Name of Ship and Port of Registry.	Rig.	Where and When Built.		International Code Signal (Visual).	Registered Tonnage.	Owner, or Part Owner, and Manager (if recorded). × Signifies **Managing Owner.** Italics signify *Manager.*
146730	M.S.C. Hilda, Manchester.	—	(a)	(a)	..	47	Manchester Ship Canal Co., Ship Canal House, King St., Manchester. *Matthew Kissane, same address.*
146788	M.S.C. Honesty, Manchester.	—	(a)	(a)	..	47	Manchester Ship Canal Co., Ship Canal House, King St., Manchester. *Matthew Kissane, same address.*
146731	M.S.C. Hudson, Manchester.	—	(a)	(a)	..	46	Manchester Ship Canal Co., Ship Canal House, King St., Manchester. *Matthew Kissane, same address.*
146804	M.S.C. Isabella, Manchester.	—	(a)	(a)	..	49	Manchester Ship Canal Co., Ship Canal House, King St., Manchester. *Matthew Kissane, same address.*
146732	M.S.C. Ismail, Manchester.	—	(a)	(a)	..	48	Manchester Ship Canal Co., Ship Canal House, King St., Manchester. *Matthew Kissane, same address.*
146767	M.S.C. Jane, Manchester	—	(a)	(a)	..	45	Manchester Ship Canal Co., Ship Canal House, King St., Manchester. *Matthew Kissane, same address.*
146805	M.S.C. John Arthur, Manchester.	—	(a)	(a)	..	41	Manchester Ship Canal Co., Ship Canal House, King St., Manchester. *Matthew Kissane, same address.*
146806	M.S.C. John Chapman, Manchester.	—	(a)	(a)	..	43	Manchester Ship Canal Co., Ship Canal House, King St., Manchester. *Matthew Kissane, same address.*
146733	M.S.C. Jubilee, Manchester.	—	(a)	(a)	..	46	Manchester Ship Canal Co., Ship Canal House, King St., Manchester. *Matthew Kissane, same address.*
146834	M.S.C. King Edward, Manchester.	—	Ellesmere Port, Cheshire.	1902	..	125	Manchester Ship Canal Co., Ship Canal House, King St., Manchester. *Matthew Kissane, same address.*
146734	M.S.C. Leander, Manchester.	—	(a)	(a)	..	52	Manchester Ship Canal Co., Ship Canal House, King St., Manchester. *Matthew Kissane, same address.*
146735	M.S.C. Lena, Manchester	—	(a)	(a)	..	49	Manchester Ship Canal Co., Ship Canal House, King St., Manchester. *Matthew Kissane, same address.*
146808	M.S.C. Lighter 102, Manchester.	—	Runcorn .	. 1893	..	33	Manchester Ship Canal Co., Ship Canal House, King St., Manchester. *Matthew Kissane, same address.*
146809	M.S.C. Lighter 103, Manchester.	—	Runcorn .	. 1893	..	33	Manchester Ship Canal Co., Ship Canal House, King St., Manchester. *Matthew Kissane, same address.*
146821	M.S.C. Lighter 201, Manchester.	—	Runcorn .	. 1894	..	134	Manchester Ship Canal Co., Ship Canal House, King St., Manchester. *Matthew Kissane, same address.*
146822	M.S.C. Lighter 202, Manchester.	—	Runcorn .	. 1894	..	131	Manchester Ship Canal Co., Ship Canal House, King St., Manchester. *Matthew Kissane, same address.*
146789	M.S.C. Lill, Manchester .	—	(a)	(a)	..	46	Manchester Ship Canal Co., Ship Canal House, King St., Manchester. *Matthew Kissane, same address.*
146736	M.S.C. Lima, Manchester	—	(a)	(a)	..	50	Manchester Ship Canal Co., Ship Canal House, King St., Manchester. *Matthew Kissane, same address.*
146790	M.S.C. Lloyd, Manchester	—	(a)	(a)	..	47	Manchester Ship Canal Co., Ship Canal House, King St., Manchester. *Matthew Kissane; same address.*
146752	M.S.C. London, Manchester.	—	(a)	(a)	..	44	Manchester Ship Canal Co., Ship Canal House, King St., Manchester. *Matthew Kissane, same address.*
146791	M.S.C. Napier, Manchester.	—	(a)	(a)	..	46	Manchester Ship Canal Co., Ship Canal House, King St., Manchester. *Matthew Kissane, same address.*
147400	M.S.C. Neva, Manchester	—	(a)	(a)	..	52	Manchester Ship Canal Co., Ship Canal House, King St., Manchester. *Matthew Kissane, same address.*
147414	M.S.C. Northcote, Manchester.	—	Runcorn .	. 1868	..	43	Manchester Ship Canal Co., Ship Canal House, King St., Manchester. *Matthew Kissane, same address.*
146792	M.S.C. Oder, Manchester	—	(a)	(a)	..	53	Manchester Ship Canal Co., Ship Canal House, King St., Manchester. *Matthew Kissane, same address.*
146753	M.S.C. Oliver, Manchester.	—	(a)	(a)	..	49	Manchester Ship Canal Co., Ship Canal House, King St., Manchester. *Matthew Kissane, same address.*
146810	M.S.C. Ouse, Manchester	—	(a)	(a)	..	44	Manchester Ship Canal Co., Ship Canal House, King St., Manchester. *Matthew Kissane, same address.*
146825	M.S.C. Pearl, Manchester	—	(a)	(a)	..	47	Manchester Ship Canal Co., Ship Canal House, King St., Manchester. *Matthew Kissane, same address.*
146826	M.S.C. Percy, Manchester	—	(a)	(a)	..	46	Manchester Ship Canal Co., Ship Canal House, King St., Manchester. *Matthew Kissane, same address.*
146768	M.S.C. Phillips, Manchester.	—	(a)	(a)	..	46	Manchester Ship Canal Co., Ship Canal House, King St., Manchester. *Matthew Kissane, same address.*

Digitized by Google

Official No.	Name of Ship and Port of Registry.	Rig.	Where and When Built.		International Code Signal (Visual).	Registered Tonnage.	Owner, or Part Owner, and Manager (if recorded). ×Signifies *Managing Owner*. Italics signify *Manager*.
146811	M.S.C. Prince Louis, Manchester.	—	(a)	(a)	..	54	Manchester Ship Canal Co., Ship Canal House, King St., Manchester. *Matthew Kissane, same address.*
146769	M.S.C. Prince of Wales, Manchester.	—	(a)	(a)	..	49	Manchester Ship Canal Co., Ship Canal House, King St., Manchester. *Matthew Kissane, same address.*
146835	M.S.C. Princess of Wales, Manchester.	—	Ellesmere Port, Cheshire.	1904	..	143	Manchester Ship Canal Co., Ship Canal House, King St., Manchester. *Matthew Kissane, same address.*
146737	M.S.C. Prynne, Manchester.	—	(a)	(a)	..	48	Manchester Ship Canal Co., Ship Canal House, King St., Manchester. *Matthew Kissane, same address.*
146836	M.S.C. Queen Victoria, Manchester.	—	Ellesmere Port, Cheshire.	1897	..	92	Manchester Ship Canal Co., Ship Canal House, King St., Manchester. *Matthew Kissane, same address.*
146738	M.S.C. Rhone, Manchester.	—	(a)	(a)	..	52	Manchester Ship Canal Co., Ship Canal House, King St., Manchester. *Matthew Kissane, same address.*
146812	M.S.C. Richard, Manchester.	—	(a)	(a)	..	44	Manchester Ship Canal Co., Ship Canal House, King St., Manchester. *Matthew Kissane, same address.*
146813	M.S.C. Riga, Manchester	—	(a)	(a)	..	51	Manchester Ship Canal Co., Ship Canal House, King St., Manchester. *Matthew Kissane, same address.*
146827	M.S.C. Rio, Manchester	—	(a)	(a)	..	48	Manchester Ship Canal Co., Ship Canal House, King St., Manchester. *Matthew Kissane, same address.*
146770	M.S.C. Robert, Manchester.	—	(a)	(a)	..	46	Manchester Ship Canal Co., Ship Canal House, King St., Manchester. *Matthew Kissane, same address.*
146771	M.S.C. Rudolph, Manchester.	—	(a)	(a)	..	45	Manchester Ship Canal Co., Ship Canal House, King St., Manchester. *Matthew Kissane, same address.*
146739	M.S.C. Rupert, Manchester.	—	(a)	(a)	..	48	Manchester Ship Canal Co., Ship Canal House, King St., Manchester. *Matthew Kissane, same address.*
146837	M.S.C. Sam, Manchester	—	(a)	(a)	..	40	Manchester Ship Canal Co., Ship Canal House, King St., Manchester. *Matthew Kissane, same address.*
146754	M.S.C. Sarah, Manchester	—	(a)	(a)	..	50	Manchester Ship Canal Co., Ship Canal House, King St., Manchester. *Matthew Kissane, same address.*
146814	M.S.C. Selby, Manchester	—	(a)	(a)	..	40	Manchester Ship Canal Co., Ship Canal House, King St., Manchester. *Matthew Kissane, same address.*
146793	M.S.C. Severn, Manchester.	—	(a)	(a)	..	43	Manchester Ship Canal Co. Ship Canal House, King St., Manchester. *Matthew Kissane, same address.*
146815	M.S.C. Sir Edward, Manchester.	—	(a)	(a)	..	48	Manchester Ship Canal Co., Ship Canal House, King St., Manchester. *Matthew Kissane, same address.*
146772	M.S.C. Sir Joseph, Manchester.	—	(a)	(a)	..	47	Manchester Ship Canal Co., Ship Canal House, King St., Manchester. *Matthew Kissane, same address.*
146829	M.S.C. Surprise, Manchester.	—	(a)	(a)	..	42	Manchester Ship Canal Co., Ship Canal House, King St., Manchester. *Matthew Kissane, same address.*
146794	M.S.C. Tatton, Manchester.	—	(a)	(a)	..	47	Manchester Ship Canal Co., Ship Canal House, King St., Manchester. *Matthew Kissane, same address.*
146773	M.S.C. Thane of Cawdor, Manchester.	—	(a)	(a)	..	49	Manchester Ship Canal Co., Ship Canal House, King St., Manchester. *Matthew Kissane, same address.*
146740	M.S.C. Thistle, Manchester.	—	(a)	(a)	..	46	Manchester Ship Canal Co., Ship Canal House, King St., Manchester. *Matthew Kissane, same address.*
146795	M.S.C. Thompson, Manchester.	—	(a)	(a)	..	48	Manchester Ship Canal Co., Ship Canal House, King St., Manchester. *Matthew Kissane, same address.*
146796	M.S.C. Thornton, Manchester.	—	(a)	(a)	..	44	Manchester Ship Canal Co., Ship Canal House, King St., Manchester. *Matthew Kissane, same address.*
146723	M.S.C. Tom, Manchester	—	(a)	(a)	..	48	Manchester Ship Canal Co., Ship Canal House, King St., Manchester. *Matthew Kissane, same address.*
146816	M.S.C. Trent, Manchester	—	(a)	(a)	..	44	Manchester Ship Canal Co., Ship Canal House, King St., Manchester. *Matthew Kissane, same address.*
146797	M.S.C. Triumph, Manchester.	—	(a)	(a)	..	44	Manchester Ship Canal Co., Ship Canal House, King St., Manchester. *Matthew Kissane, same address.*
146798	M.S.C. Tweed, Manchester.	—	(a)	(a)	..	47	Manchester Ship Canal Co., Ship Canal House, King St., Manchester. *Matthew Kissane, same address.*
146741	M.S.C. Volga, Manchester	—	(a)	(a)	..	53	Manchester Ship Canal Co., Ship Canal House, King St., Manchester. *Matthew Kissane, same address.*

Digitized by Google

Official No.	Name of Ship and Port of Registry.	Rig.	Where and When Built.		International Code Signal (Visual).	Registered Tonnage.	Owner, or Part Owner, and Manager (if recorded). ×Signifies *Managing Owner*. Italics signify *Manager*.
146755	M.S.C. Westminster, Manchester.	—	(a)	(a)	..	45	Manchester Ship Canal Co., Ship Canal House, King St., Manchester. *Matthew Kissane, same address.*
146748	M.S.C. Wigan, Manchester.	—	(a)	(a)	..	46	Manchester Ship Canal Co., Ship Canal House, King St., Manchester. *Matthew Kissane, same address.*
146756	M.S.C. Wm. Fenton, Manchester.	—	(a)	(a)	..	43	Manchester Ship Canal Co., Ship Canal House, King St., Manchester. *Matthew Kissane, same address.*
146747	M.S.C. Yeoman, Manchester.	—	(a)	(a)	..	51	Manchester Ship Canal Co., Ship Canal House, King St., Manchester. *Matthew Kissane, same address.*
146774	M.S.C. York, Manchester	—	(a)	(a)	..	41	Manchester Ship Canal Co., Ship Canal House, King St., Manchester. *Matthew Kissane, same address.*
147393	M.S.C. No. 39, Manchester	—	Northwich	1923	..	346	Manchester Ship Canal Co., Ship Canal House, King St., Manchester. *Matthew Kissane, same address.*
147395	M.S.C. No. 40, Manchester	—	Northwich	1923	..	346	Manchester Ship Canal Co., Ship Canal House, King St., Manchester. *Matthew Kissane, same address.*
147397	M.S.C. No. 41, Manchester	—	Northwich	1924	..	346	Manchester Ship Canal Co., Ship Canal House, King St., Manchester. *Matthew Kissane, same address.*
147405	M.S.C. No. 42, Manchester	—	Northwich	1924	..	79	Manchester Ship Canal Co., Ship Canal House, King St., Manchester. *Matthew Kissane, same address.*
147406	M.S.C. No. 43, Manchester	—	Northwich	1924	..	79	Manchester Ship Canal Co., Ship Canal House, King St., Manchester. *Matthew Kissane, same address.*
131656	M.S.W., Fremantle, W.A.	Sr.	Broome, W.A.	1898	..	14	Mrs. Amy A. Hatfield, Broome, W.A.
130779	M. T., No. 1, Port Arthur.	—	(a)	(a)	..	193	Russell Timber Co., Lim., Port Arthur, Ont.
105183	M. & E., Cardiff	Sk.	Milford	1886	..	18	×Osman J. N. Eynon, 47, Angle, Pembroke, S. Wales.
152322	M. & G. Rogers, St. John's, N.F.L.	Sr.	Port Union, N.F.L.	1926	..	65	Malcolm Rogers, Fair Island, Bonavista Bay, N.F.L.
152327	M. & J. Hayden, St. John's, N.F.L.	Sr.	St. Joseph's, Placentia Bay, N.F.L.	1926	..	32	Joseph W. Hayden, Petit Forte, N.F.L.
97022	M. & L. Chase, Digby, N.S.	Sr.	Kennebunck, U.S.A.	1866	..	46	Edwin Hooper, Hamilton, Bermuda.
159691	M. & L. Lodge, St. John's, N.F.L.	Sr.	St. Brendan's, Bonavista Bay, N.F.L.	1935	..	67	Albert J. Lodge, Port Union, N.F.L.
154324	M. & M. No. 1, New Westminster, B.C.	—	New Westminster, B.C.	1926	..	199	John H. McDonald, 311, 5th St., New Westminster, B.C.
154976	M. & M. No. 2, New Westminster, B.C.	—	New Westminster, B.C.	1928	..	200	John H. McDonald, 311, 5th St., New Westminster, B.C.
156581	M. & M. No. 3, New Westminster, B.C.	—	New Westminster, B.C.	1929	..	196	John H. McDonald, 311, 5th St., New Westminster, B.C.
111947	M & P., Nanaimo, B.C..	—	New Westminster, B.C.	1902	..	135	Western Transport Co., Lim., Esplanade, Nanaimo, B.C.
159063	M. and T. Gallant, St. John's, N.F.L.	Sr.	Halfway Point, Bay of Islands, N.F.L.	1933	..	21	Alfred Gallant, Halfway Point, Bay of Islands, N.F.L.
150753	M. & V. No. 1, Vancouver, B.C.	—	Nth. Vancouver, B.C.	1922	..	80	Packena Fishing & Navigation Co., Lim., 535 Howe St., Vancouver, B.C.
154932	M. & V. No. 2, Vancouver, B.C.	—	Vancouver, B.C.	1928	..	23	Harrison Lake Transport Co., Lim., Harrison Lake, B.C.
109732	*M. A. James*, Bideford	Sr.	Portmadoc	1900	M.D.K.K	88	×William J. Slade, 29, Bridgeland St., Bideford, Devon.
111440	M. A. Josey, Halifax, N.S.	Sr.	Spry Bay, N.S.	1903	..	17	Bertie Leslie, Halifax, N.S.
130362	M. A. McDonald, St. John's, N.F.L.	Sr.	Ingonish, N.S.	1911	..	17	David Clarke, Rose Blanche, N.F.L.
121902	M. A. Nickerson, St. John's, N.F.L.	Sr.	Shelburne, N.S.	1906	..	37	Owen Whalen, Riverhead, St. Mary's Bay, N.F.L.
119450	M. B. Cashin, St. John's, N.F.L.	Sr.	Gooseberry Isld., N.F.L.	1904	..	30	Michael Bridgeman, St. Brendans, Bonavista Bay, N.F.L.
134936	M. B. Furlong, St. John's, N.F.L.	Sr.	St. Brendans, N.F.L.	1916	..	35	Thomas E. Samson, Flat Island, Bonavista Bay, N.F.L.
151653	M. B. Kelly, St. John's, N.F.L.	Sr.	(a) / Rebuilt Trinity, N.F.L.	(a) / 1925	..	18	James Kelly, Trinity, N.F.L.
138493	M. B. Wallace, Montreal	—	Charlemagne, Que.	1917	..	252	Anticosti Shipping Co., 1515, Sun Life Bldg., Corner Metcalf & Dorchester Streets, Montreal
76895	*M. E. Johnson*, Dublin	Sr.	Barrow	1879	..	81	×George Kearon, "Seabank," Arklow, Co. Wicklow.
142047	M. E. Kendell, St. John's, N.F.L.	Sr.	Morrisville, N.F.L.	1918	..	41	John W. Kendell, Morrisville, N.F.L.
121481	M. E. Matthews, St. John's, N.F.L.	Sr.	Indian Arm, N.F.L.	1906	..	24	Francis P. Le Feuvre, Burin, N.F.L.
117253	M. E. Ryan, St. John's, N.F.L.	Sr.	Bonavista Bay, N.F.L.	1900	..	14	Robert Templeton, St. John's, N.F.L.
152308	M. E. Vey, St. John's, N.F.L.	Sr.	Grates Cove, N.F.L.	—	..	29	John Vey, Grates Cove, N.F.L.

Digitized by Google

Official No.	Name of Ship and Port of Registry.	Rig.	Where and When Built.	International Code Signal (Visual).	Registered Tonnage.	Owner, or Part Owner, and Manager (if recorded). × Signifies *Managing Owner*. Italics signify *Manager*.
108974	M. F. Collins, St. John's, N.F.L.	Sr.	Placentia, N.F.L. 1899	..	26	George C. Fearn, St. John's, N.F.L.
159658	M. G. Butt, St. John's, N.F.L.	Sr.	Winter Brook, Bonavista Bay, N.F.L. 1935	..	36	Stephen Maloney, Sweet Bay, Bonavista Bay, N.F.L.
130666	M. G. Morgan, Richibucto, N.B.	Sr.	Jardineville, N.B. 1912	..	12	Mrs. Margaret G. Morgan, 197, Elm Street, West Summerville, Mass., U.S.A.
137915	M. J. Albert, Bathurst, N.B.	Sr.	Caraquet, N.B. 1915 Rebuilt, Caraquet, N.B. 1933	..	26	Wilfred Gallien, Caraquet, Gloucester, N.B.
116302	M. J. Butler, Charlottetown, P.E.I.	—	River John, N.S. 1901	..	459	Michael J. Haney, Toronto.
152373	M. J. Keating, St. John's, N.F.L.	Sr.	(a) (a) Rebuilt, Long Harbor, Placentia Bay, N.F.L. 1926	..	16	James Keating, Long Harbor, Placentia Bay, N.F.L.
111676	M. J. Taylor, Quebec .	Sr.	Spencer's Isld., N.S. 1901	..	377	Joseph R. Pettis, Port Greville, N.S.
130732	M. M. Gardner, St. John's, N.F.L.	Sr.	Lunenburg, N.S. 1911	..	100	Samuel Elliott, Catalina, N.F.L.
119541	M. P. Cashin, St. John's, N.F.L.	Sr.	Exploits, N.F.L. 1905	..	82	William Ashbourne, Twillingate, N.F.L.
123478	M. P. Ryan, St. John's, N.F.L.	Sr.	St. Brendans, N.F.L. 1907	..	39	Walter S. Monroe, St. John's, N.F.L.
151302	M. P. Whitewing, St. George's, Grenada.	Sp.	Windward, Carriacou. 1921	..	17	Henry Patrice, Windward, Carriacou.
155822	M. T. Collier, St. John's, N.F.L.	Sr.	Morris Ville, N.F.L. 1929	..	57	Samuel Collier, St. Albans, N.F.L.
130366	M. T. Williams, St. John's, N.F.L.	Sr.	Ingonish, N.S. . 1911	..	16	Richard Pitman, Marystown, N.F.L.
152224	M. V. Cormier, Chatham, N.B.	Sr.	Upper Caraquet, N.B. 1926	..	19	Anotole Cormier, Caraquet, Gloucester Co., N.B.
158114	*M. W. Colp*, Lunenburg, N.S.	Sr.	Lunenburg, N.S. 1932	..	39	Maynard Colp, Bayport, Co. Lunenburg, N.S.
122617	M. Claremont, Goderich, Ont.	—	Goderick, Ont. . 1929	..	190	William L. Forrest, Goderich, Ont.
134871	M. Clyde, St. John's, N.F.L.	Sr.	Salmonier, N.F.L. 1914	..	26	Michael Rourke, Salmonier, N.F.L.
116710	M. Elvina C., Quebec .	Sr.	St. Fabien, P.Q. 1904	..	47	Charles Bouchard, Malbaie, co. Charlevoix, Quebec.
151015	M. Evelyn, St. John, N.B.	Sp.	Smiths' Cove, N.S. . 1924	..	6	Beverley R. Armstrong, 171, Prince William St., St. John, N.B.
136819	M. Piper, London . .	Spl.	Greenwich . 1914	..	85	T. Scholey & Co., Lim., Dawson's Wharf, East Greenwich, London. *James R. Piper, Piper's Wharf, East Greenwich.*
130536	M. Robidoux, Montreal .	—	Yamaska, Quebec 1911	..	132	Thomas C. Simpson, 1660, William St., Montreal.
126104	M. Unity, Lunenburg, N.S.	Sr.	Tancook, N.S. . 1908	..	26	Joseph E. Le Blanc, Cheticamp, Inverness Co., N.S
144491	*Ma Joie*, Littlehampton	K.	Littlehampton . 1920	M.J.Y.R	6	Mrs. Lilian Clarbour, 40, Mildmay Rd., Burnham-on-Crouch, Essex.
144492	*Ma Joie II*, Littlehampton.	K.	Littlehampton . 1921	M.L.K.X	28	Philip G. Back, The Shrubbery, Brundall, Norfolk.
149572	*Ma-Jub*, Fowey . .	Cr.	Fowey . . 1928	..	5	Fred Collins, Little Lawhyre, Fowey.
162420	*Maaslust*, Cowes .	Cr.	Joure, Holland . 1923	..	17	Herman G. Parker, 41, Lothbury, London, E.C.2.
157518	Mabekki, Freetown .	—	King Tom. . 1935	..	54	Elder Dempster Lines, Ltd., Colonial House, 20, Water Street, Liverpool.
116977	Mabel, Chatham, N.B. .	Sr.	Shippegan, N.B. 1905	..	16	W. S. Loggie Co., Lim., Chatham, N.B.
65375	Mabel, Grimsby . .	K.	Ipswich . . 1875	M.G.X.R	52	× Mrs. Emma Rayfield, 16, Milton Place, Gravesend.
105028	Mabel, Hull . . .	Sp.	Beverley . . 1895	..	65	× William H. Barraclough, 71, Hymers Ave., Hull.
104309	Mabel, Rochester . .	Spl.	Rochester . 1894	..	50	F. T. Everard & Sons, Lim., The Wharf, Greenhithe, Kent. *Frederick T. Everard, same address.*
117279	*Mabel, St. John's, N.F.L.	Sr.	La Scie, N.F.L. 1903	..	45	Philip Templeman, Lim., St. John's, N.F.L.
124917	Mabel, St. John's, N.F.L.	Sr.	Little Bay Islands, N.F.L. 1907	..	54	Arthur Parsons, Carbonear, N.F.L.
102502	Mabel, Shoreham . .	Yl.	Shoreham . 1893	M.Q.P.V	12	× Herbert Dudgeon, Rockford, Blackrock, Dublin.
116658	Mabel A., Yarmouth, N.S	Sp.	Pubnico, N.S. . 1904	..	15	Samuel Epstein, Yarmouth, N.S.
100487	Mabel B., St. John's, N.F.L.	Sr.	Lunenburg, N.S. 1892	..	57	Charles Dawe, Bay Roberts, N.F.L.
121529	Mabel B., St. John's, N.F.L.	Sr.	Indian Arm, N.F.L. 1906	..	59	James Bragg, Greenspond, N.F.L.
156726	Mabel Dorothy, Lunenburg, N.S.	Sr.	Lunenburg, N.S. 1930	..	95	Mabel Dorothy Vessel Co., Lim., Lunenburg, N.S.
121530	Mabel G., St. John's, N.F.L.	Sr.	Gambo, N.F.L. 1906 Rebuilt Trinity, N.F.L. . 1925	..	42	Robert G. Rendell, St. John's, N.F.L.
133197	Mabel N., Belize . .	Sp.	British Honduras 1886	..	7	Oliver A. G. Neal, Mullins River, British Honduras.
134811	Mabel Perry, St. John's, N.F.L.	Sr.	Carmanville, N.F.L. 1909	..	20	Frederick Martin & Charles Peddle, New Perlican, Trinity Bay, N.F.L.
117341	Mabel R., St. John's, N.F.L.	Sr.	Gooseberry Isld., N.F.L. 1904	..	45	William Dyke, Salvage Bay, N.F.L.
137709	Mabole, Freetown .	—	Freetown . . 1929	..	57	West African Lighterage & Transport Co., Lim., Colonial House, Water St., Liverpool.
157524	Mabum, Freetown .	—	King Tom . 1936	..	54	West African Lighterage & Transport Co., Lim., Colonial House, 20, Water Street, Liverpool.

* Formerly the "La Scie Belle."

Digitized by Google

Official No.	Name of Ship and Port of Registry.	Rig.	Where and When Built.	International Code Signal (Visual).	Registered Tonnage.	Owner, or Part Owner, and Manager (if recorded). ×Signifies *Managing Owner*. Italics signify *Manager*.
112154	Mac, Chatham, N.B.	Sr.	Miscon Centre, N.B., Rebuilt. 1902	..	11	Adam Sylva, Dalhousie, N.B.
153314	Mc. No. 1, Victoria, B.C.	—	San Mateo Bay . 1926	..	41	Coast Packing Co., Lim., 110, Belmont Bldg. Victoria, B.C.
153315	Mc. No. 2, Victoria, B.C.	—	San Mateo Bay, B.C. 1926	..	35	Coast Packing Co., Lim., 110, Belmont House, Victoria, B.C.
121718	McB., No. 1, Vancouver, B.C.	—	Vancouver, B.C. 1905 Rebuilt, Vancouver, B.C. 1924	..	149	Thomas G. McBride, Vancouver, B.C.
133717	McB., No. III, Vancouver, B.C.	—	North Vancouver, B.C. 1912	..	148	Gilley Bros. Lim., 902, Columbia St., New Westminster, B.C.
150763	McB. No. IV, Vancouver, B.C.	—	Vancouver, B.C. 1922	..	223	Gilley Bros. Lim., 902, Columbia St., New Westminster, B.C.
150520	*McB. No. 5, Vancouver, B.C.	—	Marpole, B.C. . 1922	..	214	Gilley Bros. Lim., 902, Columbia St., New Westminster, B.C.
152538	McB. No. VI, Vancouver, B.C.	—	Vancouver, B.C. 1924	..	145	Thomas G. McBride, 1051, Main St., Vancouver, B.C.
153339	McE. & W. No. 1, New Westminster, B.C.	—	New Westminster, B.C. 1926	..	199	Dawe Shipyards, Lim., Lulu Island, New Westminster, B.C.
130848	McBride & Co., 2, Vancouver, B.C.	—	N. Vancouver, B.C. 1911	..	123	Gilley Bros. Lim., 902, Columbia St., New Westminster, B.C.
117152	McDowell No. 3, New Westminster, B.C.	—	Vancouver, B.C. 1902	..	102	John McDowell, Vancouver, B.C.
153316	McGary No. 2, Victoria, B.C.	—	Victoria, B.C. . 1926*	..	65	Pacific Engineers, Lim., 1044, Beach Ave. Vancouver, B.C.
112198	McGuire, Chatham, Ont.	—	Pelee Island, Ont. 1893 Rebuilt, Chatham, Ont. 1920	..	128	Chatham Dredging & General Contracting Co. Lim., 17, 5th St., Chatham, Ont.
158294	McInnes XVII, Vancouver, B.C.	—	Waterways, Alberta. 1926	..	87	McInnes Fish Co., Lim., Waterways, Alberta.
158295	McInnes XVIII, Vancouver, B.C.	—	Waterways, Alberta. 1927	..	89	McInnes Fish Co., Lim., Waterways, Alberta.
114809	McKinley, London	Spl.	Sittingbourne . 1901	M.G.R.F	50	Associated Portland Cement Manufacturers, Lim. Portland House, Tothill St., London, S.W.1. *James A. White, same address.*
134380	McLean No. 3, Sault Ste. Marie, Ont	—	Sault Ste. Marie, Ont. 1913	..	164	Alexander B. McLean, Sault Ste. Marie, Ont.
154482	McLean No. 4, Sault Ste. Marie.	—	Sault Ste. Marie 1927	..	166	Alexander B. McLean, 129, Spring St., Sault Ste. Marie, Ont.
131008	McMartin, St. John, N.B.	—	U.S.A. . . (a)	..	318	Norton Griffiths Dredging Co., Lim., Montreal.
116617	†McQuesten, Dawson, Y.T.	—	Seattle, U.S.A. 1911	..	196	British Yukon Navigation Co., Lim., Vancouver, B.C.
132758	Macadam, Plymouth	Cr.	Stonehouse, Plymouth. 1894	..	29	×John N. Roose, 17, St. Judes Rd., Plymouth.
146299	*Macaria*, Glasgow	Yl.	Tarbert, Loch Fyne. 1922	..	6	Gilbert Oswald, 62, Kenilworth Rd., Monkseaton, Northumberland.
129210	Macaw, Hull	—	Thorne, Yorks . 1909	..	78	John A. Scott, Lim., 11, High Street, Hull. *Roland Heseltine, 15, Marlborough Ave. Hull.*
95989	Macedon, Melbourne	—	Williamstown . 1891	..	123	Victorian Lighterage Pty., Lim., William St. Melbourne.
151013	Machine Shop Scow No. 2, Halifax, N.S.	—	Liverpool, N.S. 1914 Rebuilt, St. John, N.B. 1923	..	221	Kilmer Gibson & Van Nostrand, Lim. [illegible] St., Halifax, N.S.
106337	Mack Lake, St. John's, N.F.L.	Sr.	Fortune, N.F.L. 1896	..	75	John Lake, Fortune, N.F.L.
113049	Mack Lake, St. John's, N.F.L.	Sr.	Fortune, N.F.L. 1901	..	66	William Winsor, Wesleyville, N.F.L.
135520	Mackerel, Liverpool	—	Lytham . . 1913	..	164	Rea, Lim, 20, Water St., Liverpool. *George W. Madders, same address.*
136465	*Mackerel*, Sydney, N.S.W.	Cr.	Sydney, N.S.W.. 1911	..	6	Hugh H. I. Massie, 19, Vaucluse Rd., Vaucluse, Sydney, N.S.W.
150199	*Maclaren-King*, Sydney, N.S.W.	Sr.	Huskisson, N.S.W. 1923	..	21	John S. Needham, 242, Pitt St., Sydney, N.S.W.
110970	Macklands, Rochester	Spl.	Rainham . . 1899	..	45	×Joseph H. Soper, 59, Coleridge Avenue, Manor Park, London, E.12.
163678	*Macnab*, Southampton	Bdn. Cr.	Lymington, Hants. 1935	..	13	John J. Joass, 40, St. James Place, London, S.W.1.
119098	Macpherson, Glasgow	—	Dumbarton . 1903	..	604	Irrawaddy Flotilla Co., Lim., 95, Bothwell St. Glasgow, C.2. *Robert Galloway, same address.*
158120	*Macydee*, Lunenburg, N.S.	Sr.	Lunenburg, N.S. 1933	..	13	Arnold M. Dillon, 183, Bruer St., London, Ont.
163088	*Madalena*, Dartmouth	Cr.	Dartmouth . 1934	M.B.Y.Q	19	Rear Admiral Malcolm L. Goldsmith, R.N. (Retd.), Cawsand, Cornwall.
140767	‡*Madam*, Georgetown, Cayman Is.	Sr.	Cayman Is. . 1921	..	70	John M. Jackson, Newlands, Grand Cayman, Cayman Is.
79381	*Madcap*, Cardiff	Cr.	Cardiff . . 1875	..	15	×Fischer B. Watson, Four Winds, Bosham, Sussex.
108204	Madcap, London	Spl.	Teynham . . 1897	..	63	E. J. & W. Goldsmith, Lim., 110, Fenchurch St. London, E.C.3. *Edward J. Goldsmith, same address.*
120167	Madcap, London	Cr.	Burnham-on-Crouch. 1905	..	4	Ernest V. Crookenden, 55, Beedell Ave., Westcliff-on-Sea.

* Formerly the "R.P. No. 8." † Foreign name "Olympia." ‡ Formerly the "Island Home."

Digitized by Google

Official No.	Name of Ship and Port of Registry.	Rig.	Where and When Built.	International Code Signal (Visual).	Registered Tonnage.	Owner, or Part Owner, and Manager (if recorded). × Signifies *Managing Owner*. Italics signify *Manager*.
123790	Madeira, London . .	—	Canning Town . 1906	..	86	Samuel Williams & Sons, Lim., 8, Lloyds Ave., London, E.C.3. *Alfred Williams, same address.*
81241	Madeleine, Bathurst, R.G.	Cr.	(a) (a)	..	36	Bathurst Trading Co., Lim., Wellington St., Bathurst, R.G.
106322	Madeline, St. John's, N.F.L.	Sr.	Shoal Bay, N.F.L. 1896	..	28	Charles Tiller, New Town, N.F.L.
121676	Madeline, Vancouver, B.C.	Sp.	Seattle, U.S.A. . (a)	..	7	John Green, Vancouver, B.C.
157430	Madeline Culleton, St. John's, N.F.L.	Sr.	Bar Haven, N.F.L. 1930	..	17	Peter Culleton, Bar Haven, N.F.L.
121896	Madeline Frances Louise, Shelburne, N.S.	Sp.	Shelburne, N.S. 1906	..	13	Chester L. Guptill, Grand Harbor, N.B.
151146	*Madeline G.*, St. Andrews, N.B.	Yl.	Leonardville, N.B. 1921	..	5	F. Howard Greenlaw, St. Andrew's, N.B.
157415	Madeline Mololly, St. John's, N.F.L.	Sr.	Little Harbour, Placentia Bay, N.F.L. 1930	..	15	John R. Rodway, Baine Harbour, Placentia Bay, N.F.L.
148327	*Madge*, Beaumaris .	Cr.	Conway . . 1923	..	6	× James S. Diggle, Barnfield, Llandudno Junction, Carnarvon.
113636	*Madge, Hull . .	—	Hull . . 1902	..	129	John A. Scott, Lim., 11, High St., Hull. *Roland Heseltine, 15, Marlborough Avenue, Hull.*
96866	Madge, Prescott, Ont.	Bge.	Toronto . . 1897	..	335	Canada Sugar Refining Co., Lim., Montreal.
146979	*Madge*, Southampton .	Yl.	Wivenhoe, Essex 1908	..	8	Frank Johnson, Trolver Croft, Feock, Truro, Cornwall.
140806	†Madge Jarvill, Hull .	—	Hessle . . 1899	..	61	× William H. Barraclough, 71, Hymers Ave., Hull.
157511	Madike, Freetown .	—	Freetown . . 1932	..	54	West African Lighterage & Transport Co., Lim., Colonial House, 20, Water St., Liverpool.
155391	Madina, Z.274, Zanzibar	Sr.	Cutch . . (a)	..	18	Yusnfalli Ebrahimji, Chake Chake, Pemba.
157516	Madonke, Freetown .	—	King Tom, Freetown. 1934	..	54	Elder Dempster Lines, Lim., Colonial House, 20, Water St., Liverpool.
101255	Madonna, St. John's, N.F.L.	Sr.	Placentia Bay, N.F.L. 1893	..	21	John Flynn, Petit Forte, Placentia Bay, N.F.L.
106351	Madonna, St. John's, N.F.L.	Sr.	Oderin, N.F.L. . 1885	..	15	Chas. D. Chetwynd, Grand Bruit, N.F.L.
111165	Madonna, St. John's, N.F.L.	Sr.	Salmonier, N.F.L. 1900	..	23	Augustus Fredk. Goodridge, St. John's, N.F.L.
113874	Madonna, St. John's, N.F.L.	Sr.	Cantwell's Arm, N.F.L. 1901	..	33	Augustus Fredk. Goodridge, St. John's, N.F.L.
117304	Madonna St. John's, N.F.L. .	Sr.	Little Bay, N.F.L. 1903	..	38	Augustus F. Goodridge, St. John's, N.F.L.
124304	Madonna, Tralee .	Ny.	Peel, I. of M. . 1907	..	14	Sea Fisheries Association of Saorstat Eireann, Lim., 45, Kildare St., Dublin. *Eugene MacKenna, same address.*
52296	Madonna Hayden, St. John's, N.F.L.	Sr.	Creston, N.F.L. 1926	..	35	Thomas P. Hayden, Petit Forte, Placentia Bay, N.F.L.
01180	Madora, St. John's, N.F.L.	Sr.	Three Arms, N.F.L. 1891	..	33	Wm. Burchell, Three Arms, Green Bay, N.F.L.
18212	Madrali, Rochester .	Spl.	Rochester . 1904	M.J.C.G	58	Samuel West, Lim., 53-5, Central Bldgs., Southwark St., London, S.E.1. *Samuel West, same address.*
51678	Madras II, Shanghai .	—	Shanghai . . 1921	..	2899	Indo-China Steam Navigation Co., Lim., Hong Kong.
13391	Madrid, Liverpool .	F.	Winsford . . 1880	..	124	Liverpool Lighterage Co., Lim., 26, Drury Bldgs., 21, Water St., Liverpool, 2. *Lovel D. Mack, same address.*
70802	Madura, Newcastle, N.S.W.	Bk.	Nantes . . 1866	V.J.S.Y	344	James Cole Ellis, Newcastle, N.S.W.
57564	Madura Meenatchy, Jaffna.	Boat	Delft . . 1932	..	15	Karthigasu Kandiah, Delft West.
20252	Maduray, Menachi, Singapore.	Tkg.	Singapore . . 1905	..	77	Mana Ibramsah, 18, Kling St., Singapore.
05503	‡Mafalda, Southampton .	Yl.	London . . 1891	M.Q.W.Z	14	Walter D. McRoberts, 18, Torridon Avenue, Dumbreck, Glasgow.
12777	Mafeking, London. .	Spl.	Beverley . . 1900	..	60	Horace A. Cunis, Lim., Albion Wharf, Holland St., Southwark, London, S.E.1. *Horace C. Cunis, same address.*
12787	Mafeking, London .	—	Sittingbourne . 1900	..	91	Edward Lloyd, Lim., 12, Salisbury Sq., London. *A. Lloyd, same address.*
57517	Mafile, Freetown .	—	King Tom, Freetown . 1934	..	54	Elder Dempster Lines, Lim., Colonial House, 20, Water Street, Liverpool.
55506	Mafuta, Z. 8, Zanzibar .	Sr.	Cutch . . (a)	..	61	Peera Champsi, Zanzibar.
55420	Mafuta, Z. 98, Zanzibar .	Sr.	(a) (a)	..	54	Peera Champsi, Zanzibar.
52201	Magaline, Turks Islands.	Sp.	Mayaguana, Bahamas. 1922	..	12	Robert Charlton, Mayaguana, Bahamas.
43028	Magdalene Kemp, St. John's, N.F.L.	Sr.	Placentia, N.F.L. 1922	..	25	Joseph Singleton, St. Joseph's, Salmonier, N.F.L.
77182	*Maggie*, Ardrossan .	Sk.	Ardrossan . 1877	..	20	× John Hill, 9, Carwood St., Greenock.
02346	*Maggie*, Auckland, N.Z. .	K.	Auckland, N.Z. . 1902	..	6	J. J. Craig, Lim., Auckland, N.Z.
05602	Maggie, Belize, B.H. .	Sr.	B. Honduras . 1894	..	15	Christopher Bennett, Belize, B.H.
01618	Maggie, Fremantle. W.A.	Sr.	Fremantle, W.A. 1892	..	11	Hugh McKay, Broome, W.A.
88570	Maggie, Kingston, Ontario	—	Garden Island, Ontario. 1869	..	415	Percy C. Bonham, Montreal, Quebec.
08880	Maggie, Port Darwin .	Lr.	Hong Kong . 1898	..	9	Henry C. Edwards, Port Darwin.

* Formerly the "Garth Minster." † Formerly the "Thelma Wright." ‡ Formerly the "Myrtle."

Digitized by Google

Official No.	Name of Ship and Port of Registry.	Rig.	Where and When Built.	International Code Signal (Visual).	Registered Tonnage.	Owner, or Part Owner, and Manager (if recorded). ×Signifies *Managing Owner*. Italics signify *Manager*.
101327	Maggie, St. John's, N.F.L.	Sr.	Green Bay, N.F.L. 1893	..	70	George Mursell, Little Bay Islands, Notre Dame Bay, N.F.L.
107379	Maggie, St. John's, N.F.L.	Sr.	Ingonish, N.S. . 1902	..	11	John Hatcher, Rose Blanche, N.F.L.
108907	Maggie, St. John's, N.F.L.	Sr.	Presque, N.F.L. 1886	..	22	John R. Goodridge, St. John's, N.F.L.
119446	Maggie, St. John's, N.F.L.	Sr.	Dog Bay, N.F.L. 1904	..	14	Solomon Roberts, Change Islands, N.F.L.
93550	Maggie, Sydney, N.S.W.	Lr.	North Shore, N.S.W. 1887	..	9	John W. B. Robison, Sydney, N.S.W.
78706	*Maggie Annie*, Barnstaple	K.	Bridgwater . 1881	M.J.J.J	61	Treluggan (Cornwall) Granite Quarries, Lim., Treluggan, Saltash, Cornwall. *Kimberley G. Foster, same address.*
150047	*Maggie B. (The)*, Belize .	Sp.	British Honduras 1918	..	21	Mrs. Salome H. Bell, Punta Gorda, B.H.
108976	Maggie Barbara, St. John's, N.F.L.	Sr.	Trepassey, N.F.L. 1899	..	22	Mrs. Mary Horwood, Carbonear, N.F.L.
112018	*Maggie Bell*, Charlottetown, P.E.I.	Sr.	Half Island Cove, N.S. 1902	..	25	Mrs. Mabel Harrigan, 2, Harden St., Halifax, N.S.
151635	Maggie Blackwood, St. John's, N.F.L.	Sr.	Port Union, N.F.L. 1925	..	92	A. E. Hickman Co., Lim., St. John's, N.F.L.
127759	Maggie Dorcas, St. John's, N.F.L.	Sr.	Marystown, N.F.L. 1910; Rebuilt St. Joseph's, Placentia Bay, N.F.L. . 1926	..	17	Leo Brown, St. Joseph's, Placentia Bay, N.F.L.
111159	Maggie E., St. John's, N.F.L.	Sr..	Burin Bay, N.F.L. 1899	..	32	George Knowling, St. John's, N.F.L.
159644	Maggie E. Bonia, St. John's, N.F.L.	Sr.	North Harbour, St. Mary's Bay, N.F.L. 1935	..	27	Jeremiah Bonia, North Harbour, St. Mary's Bay, N.F.L.
138405	Maggie E. Burton, St. John's, N.F.L.	Sr.	Aspy Bay, N.S. 1919	..	48	George Ball, Cod Roy, N.F.L.
107377	Maggie Ella, Sydney, C.B.	Sr.	Cape North, N.S. 1902	..	11	Timothy Donovan, Cape North, N.S.
139860	Maggie Eric, St. John's, N.F.L.	Sr.	Garnish, N.F.L. 1916	..	26	Samuel Harris Export Co., Lim., Grand Bank, N.F.L.
116350	Maggie F., Arichat, N.S.	Sr.	River Bourgeois, N.S. 1904	..	15	Stephen Buckland, Glace Bay, Nova Scotia
113844	Maggie Florence, St. John's, N.F.L.	Sr.	Tizzard's Harb., N.F.L. 1901	..	17	George Burt, Tizzard's Harbour, N.F.L.
101210	Maggie Frances, St. John's, N.F.L.	Sr.	Harbour Gulley, N.F.L. 1891	..	17	David Organ, Harbour Gulley, Hermitage Bay, N.F.L.
140496	Maggie G., St. George's, Grenada.	Sp.	Castries, St. Lucia. 1912	..	3	Mrs. Agatha Gambino, St. George's, Grenada
157461	Maggie Glover, St. John's, N.F.L.	Sr.	Bugg's Island, Bonavista Bay, N.F.L. 1931	..	65	A. H. Murray & Co., Lim., St. John's, N.F.L.
159616	Maggie Greene, St. John's, N.F.L.	Sr.	Hickman's Harbour, N.F.L. 1934	..	54	James Greene & George Greene, Carmanville, N.F.L.
109769	*Maggie H., Belize, B.H. .	Sp.	B. Honduras . 1893	..	6	Gregorio Madrid, Corosal.
127781	Maggie Hearty, St. John's, N.F.L.	Sr.	Placentia Bay, N.F.L. 1895	..	23	Michael A. Hearty, Turks Cove, Trinity Bay, N.F.L.
116231	Maggie M., Digby, N.S. .	Sp.	Margarettville, N.S. 1904	..	11	Robert A. McGrannahan, Margarettville, N.S.
117262	Maggie M., St. John's, N.F.L.	Sr.	Englee, White Bay, N.F.L. 1902; Rebuilt, Catalina, N.F.L. 1930	..	46	Philip Templeman, Lim., St. John's, N.F.L.
134863	†*Maggie M. Murphy*, St. John's, N.F.L.	Sr.	New Pelican, N.F.L. 1914; Rebuilt, Little Bay, N.F.L. 1928	..	26	Philip Walsh, Marystown, N.F.L.
116733	Maggie May, Halifax, N.S.	Sr.	Mahon Bay, N.S. 1904	..	17	Harold R. Rose, 38, Fern St., Halifax Co., N.S.
94421	Maggie Murray, Ayr	Yl.	Fairlie . . 1887	..	49	×William H. Kelley, Islandmore, Westport, Mayo.
77754	Maggie Page, Shelburne, N.S.	Bn.	Port Le Bert, N.S. 1879	..	110	John Peters, Halifax, N.S.
124927	Maggie Snow, St. John's, N.F.L.	Sr.	Marystown, N.F.L. 1899	..	19	Lawrence Cheeseman, Port-aux-bras, N.F.L.
123487	Maggie Stone, St. John's, N.F.L.	Sr.	Lunenburg, N.S. 1907; Rebuilt Monroe, N.F.L. 1925	..	67	A. H. Murray & Co., Lim., St. John's, N.F.L.
130333	Maggie Swift, Chatham, N.B.	Sr.	Point Sapin, N.B. 1907	..	11	William Murdock, Loggieville, Co. Northumberland, N.B.
151607	Maggie and Lucy, St. John's, N.F.L.	Sr.	Bay L'Argent, Fortune Bay, N.F.L. 1923	..	36	Samuel Harris Export Co., Lim., Grand Bank, N.F.L.
132603	Magi, London . .	—	Blackwall, E. . 1907	..	98	×Joseph Hyams, 41, St. Paul's Rd., Bow, London
101119	Magic, Adelaide, S.A. .	Cr.	Sydney, N.S.W. 1873	..	28	Francis T. Frinsdorf, Osborne, S. Australia
100162	Magic, St. John's, N.F.L.	Sr.	La Have, N.S.. 1891; Rebuilt, St. Chad's, Bonavista Bay, N.F.L. . 1926	..	54	Walter S. Monroe, St. John's, N.F.L.
171111	Magill No. 704, Shanghai	—	Shanghai . . 1911	..	127	Whangpoo Tug & Lighter Co., Lim., 120, Kiangse Rd., Shanghai.
171112	Magill No. 705, Shanghai	—	Shanghai . . 1911	..	126	Whangpoo Tug & Lighter Co., Lim., 120, Kiangse Rd., Shanghai.
134326	Magloire, Chatham, N.B.	Sr.	Caraquet, N.B. . 1914	..	10	Martin S. Hebert, Middle Caraquet, Gloucester Co., N.B

* Formerly the "Xcalak." † Formerly the "P.J.M."

Digitized by Google

Official No.	Name of Ship and Port of Registry.	Rig.	Where and When Built.		International Code Signal (Visual).	Registered Tonnage.	Owner, or Part Owner, and Manager (if recorded). × Signifies *Managing Owner.* Italics signify *Manager.*
104942	Magnet, Faversham	Spl.	Milton-next-Sittingbourne.	1899	..	45	× Charles Cremer, 15, Newton Rd., Faversham, Kent.
160539	*Magnet*, London	Cr.	Porthleven	1928	M.P.G.R	8	William F. Roach, 10, Grays Inn Sq., London, W.C.1.
155381	Magombewa, Z. 201, Zanzibar.	Sr.	Zanzibar	(a)	..	17	Abdulhusein Musajee, Zanzibar.
128052	Magretta, St. John's, Antigua.	Sp.	Barbuda	1920	..	8	Thomas S. Jeffrey, Barbuda, Antigua.
.50001	Mahabir, Moulmein	Bk.	Moulmein	1919	..	565	Ranmarein Harnandroi, Kalwadeir Road, Bombay.
91929	*Mahaica, Georgetown	Sr.	Blackwall	1886	..	72	Sprostons, Lim., Lombard St., Georgetown, Dem.
14166	Mahaletchmy, Jaffna	Dhy.	Kankesanturai	1903	..	112	K. V. Markandan, Changuvaly.
.54891	*Mahaska*, Lunenburg, N.S.	Sr.	Lunenburg, N.S.	1928	V.G.D.B	100	Margaret K. Smith Vessel Co., Lim., Lunenburg, N.S.
157563	Mahaswary Devi, Jaffna.	Boat	Kayts	1932	..	18	S. S. Saravanamuttu, Point Pedro.
99008	Mahatma, London	Spl.	Bow Creek	1891	M.G.V.D	52	Thames Transport Co., Lim., 40, Great Tower St., London, E.C.3. *Albert E. Johnson, same address.*
08293	†Mahelah, London	Spl.	Sandwich, Kent.	1898	M.G.R.N	63	× Douglas L. S. Shilcock, Kings Mead, Seaford, Sussex.
51355	*Mahi*, Auckland	K.	Auckland	1902	..	6	Major W. S. Lane, Omaio.
.56326	Mahideen, Singapore	—	Batu Pahat, Johore.	1929	..	82	Kavana S. Marican, 103, Amoy St., Singapore.
35013	Mahmud, Singapore	Lr.	Singapore	1913	..	80	Savana Soopramanian, 162, Cross St., Singapore.
55514	Mahmudi, Zanzibar	Sr.	(a)	(a)	..	19	Adamjee Jefferjee & Co., Sokomohogo, Zanzibar.
29673	Mahni, Singapore	Tkg.	Singapore	1911	..	73	Sene N. Mohamed 103, Amoy St., Singapore.
47621	*Mahshooka*, London	Sp.	Leigh-on-Sea, Essex.	1924	M.L.W.F	3	Frederick R. Hole, Lloyds Bank, Boscombe, Hants.
35017	Mahubub, Singapore	Yl.	Singapore	1913	..	71	Anglo-Saxon Petroleum Co., Lim., 19-21, Bury St., London, E.C.
.46941	*Maia*, Southampton	Yl.	Southampton	1880	M.L.J.C	4	Major John W. Pepper (Retd.), c/o Lloyds Bank, Lim., Lymington, Hants.
31768	‡*Maid*, Southampton	Yl.	Hamble, Hants.	1911	M.D.L.R	9	Frederick C. Barley, Lyndhurst, 19, Broxbourne Rd., Orpington, Kent.
39439	Maid Elsie, Brixham	K.	Brixham	1925	..	40	Herbert E. Hill, 36, Curzon St., London, W.1.
39435	Maid Honor, Brixham	K.	Brixham	1924	..	28	Major William B. Bell (Retd.), Ashton Keynes, Swindon, Wilts.
.64803	*Maid Marion*, Cowes	Cr.	Falmouth	1903	..	7	Major Erskine T. Martin (Ret.), c/o Lloyd's Bank, Cowes, I.O.W.
.64585	*Maid Marion*, London	Sp.	Cowes	1922	..	3	John W. Hyde, 5, Broadlands Rd., Highgate, London, N.6.
.12612	§Maid of Connaught, London.	Spl.	East Greenwich	1899	M.F.J.T	68	× William H. Theobald, Belton Farm, Leigh-on-Sea, Essex.
.01537	Maid of Erin, Malta	Cr.	Malta	1892	..	7	Francisco Caruana, 43, Piazza Casal Paula, Paula.
.36051	*Maid of Fingal*, Dublin	Ny.	Portavogie	1914	..	13	× Thomas Richardson, Sen., Clonard St., Balbriggan, Co. Dublin.
138439	‖Maid of France, Annapolis Royal, N.S.	Sr.	Margaretville, N.S.	1919	..	376	Joseph A. Balcom, Margarettville, N.S.
127546	*Maid of Lorn*, Greenock.	Yl.	Kilcreggan	1908	M.D.C.R	3	× Miss Gladys M. Coulson, Abbeystone, Kilmun, Argyll.
109918	**Maid of Munster, Rochester.	Spl.	Sittingbourne	1898	..	42	× William H. Theobald, Belton Farm, Leigh-on-Sea, Essex.
152246	*Maid of the West*, Waterford.	Yl.	Baltimore, Co. Cork.	1927	..	4	× Michael Hefferman, Sen., Cheekpoint, Co. Waterford.
21392	Maida, Brisbane	Bk.	Moulmein	1857	..	520	Chillagoe Railway & Mines, Lim., Herberton, Queensland.
163706	*Maiden Light*, Southampton.	Cr.	Lymington, Hants.	1936	..	14	Douglas D. Capper, 11, Garrick Close, Walton-on-Thames.
152390	Maime G. W., St. John's, N.F.L.	Sr.	Fox Island, N.F.L.	1927	..	16	Albert Warren, Fox Island, N.F.L.
98256	Maimera, Port Moresby	K.	Thursday Island, Queensland.	1910	..	13	Arthur H. Bunting & Arthur E. Evennett (a).
112112	Maimie Dell, Bridgetown, Bar.	Sr.	Mahone Bay, N.S.	1903	..	74	George C. Marshall, St. Thomas, Barbados.
126608	Mainland, Chatham, N.B.	—	Chatham, N.B.	1909	..	101	Fraser Companies, Lim., Plaster Rock, Victoria Co., N.B.
155931	*Maira*, Port Moresby	K.	Yailala River, Papua.	1933	..	30	Steamships Trading Co., Lim., Port Moresby, Papua.
146851	*Maire II*, Skibbereen	Lug.	Pearson's Bridge, Bantry, Co. Cork.	1929	..	6	Sea Fisheries Association of Saorstat Eireann, Lim., 45, Kildare St., Dublin. *Eugene MacKenna, same address.*
142548	*Maire Cait*, Skibbereen	—	Baltimore, Co. Cork.	1902	..	3	× Timothy Regan, Cape Clear, Co. Cork.
123834	Mairead, Tralee	Ny.	Peel, I. of Man.	1908	..	16	× John Moriarty, Dingle, Co. Kerry.
117809	*Maisie*, Fremantle, W.A.	K.	Fremantle, W.A.	1903	..	13	Robison & Norman, Lim., Broome, W.A.
106909	Maisie-bird, Southampton	Sp.	Southampton	1894	..	1	Hastings Seton Montgomerie, 2, South Square, Gray's Inn, London, W.C.1.
137756	††*Maisie Graham*, Scarborough.	Sr.	Bremerhaven	1878	M.N.J.V	45	Mayor, Aldermen and Burgesses of the Borough of Scarborough. *Sydney Jones, Town Clerk, Scarborough.*
119016	Maitai, Fremantle, W.A.	Sr.	Perth, W.A.	1904	..	13	James T. D. Sutherland, Broome, W.A.
160138	*Maitenes*, Newhaven	Cr.	Hamburg	1907	..	8	Stanley J. Herbert, 30, Brittany Rd., Hove, Sussex.
74339	Maitland, Parrsboro', N.S.	Sr.	Green Cove, N.S.	1877	..	45	John M. McDougall, St. George, Charlotte Co., N.B.

* Formerly the "Amy," a steamer. † Formerly the "Maggie." ‡ Formerly the "Lily Maid II." § Formerly the "The Monarch."
‖ Formerly the "Fundy King." ** Formerly the "Bexhill." †† Formerly the "Lead Kindly Light," foreign name "Bremen."

Official No.	Name of Ship and Port of Registry.	Rig.	Where and When Built.	International Code Signal (Visual).	Registered Tonnage.	Owner, or Part Owner, and Manager (if recorded). × Signifies *Managing Owner*. Italics signify *Manager*.
113544	*Majestic*, Brixham. .	Cr.	Cardiff . . 1900	M.G.W.G	7	John K. Wilson, Raceview, Ballymena, Co. Antrim.
100955	Majestic, Chatham, N.B.	Sr.	Caraquet, N.B. . 1898	..	10	W. S. Loggie Co., Lim., Chatham, N.B.
102388	Majestic, London . .	Spl.	Rochester . 1894	..	49	Mrs. Alice Cory, 8, Saint James Ave., Gravesend, Kent. *Ernest W. Cory, same address.*
157736	Majestic, Road Harbour.	Sp.	East End, Tortola 1930	..	6	Witmore Faulkener, Anejada.
111558	Majestic, St. Andrew's, N.B.	Sp.	Grand Manan, N.B. 1902	..	12	Wm. Flewelling, Grand Manan, N.B.
101331	Majestic, St. John's, N.F.L.	Sr.	Sweet Bay, N.F.L. 1893	..	39	Edward J. Ryan, King's Cove, Bonavista Bay, N.F.L.
120771	Majestic, Tralee . .	Ny,	Peel, Isle of Man. 1904	..	14	× Patrick D. O'Flaherty, Dingle, Co. Kerry.
127025	Majestic No. 2, Georgetown, Cayman Is.	Sr.	Georgetown . 1910	..	47	James R. Bodden, Georgetown, Grand Cayman.
136497	Majiediah, Singapore .	Lug.	Singapore . . 1914	..	66	Kavana M. Hussain, 43, Amoy Street, Singapore.
105434	Major, Harwich . .	K.	Harwich . . 1897	M.Q.Z.B	67	× Abbie Anderson, 44, Oxford St., Whitstable, Kent.
119389	**Major*, Lowestoft .	Lug.	Oulton Broad . 1905	..	9	Richard R. Bunn, 145, Victoria St., St. Albans, Herts.
82860	Major (The), London .	Spl.	Wandsworth . 1880	..	42	× Samuel Lequire, Pier Wharf, Grays, Essex.
123784	Majorca, London . .	—	Canning Town . 1906	..	86	Samuel Williams & Sons, Lim., 8, Lloyd's Ave., London, E.C.3. *Alfred Williams, same address.*
124609	*Majority*, Falmouth .	Cr.	Falmouth . . 1908	..	4	Thomas M. Felgate, 7, Fuller's Avenue, Woodford Green, Essex.
137710	Makene, Freetown, Sierra Leone.	—	Freetown . . 1929	..	57	Sierra Leone Development Co., Lim., 24, Old Broad St., London, E.C.2.
136438	*Makoa*, Auckland .	Sr.	Sydney, N.S.W. 1918	..	192	Burns, Philp (South Sea) Co. Lim., Suva, Fiji.
157520	Makoko, Freetown .	—	King Tom. . 1935	..	54	West African Lighterage & Transport Co., Lim., Colonial House, 20, Water St., Liverpool.
157508	Makomba, Freetown .	—	Freetown . . 1930	..	57	Sierra Leone Development Co., Lim., 24, Old Broad St., E.C.2.
163239	*Makora*, Fowey . .	Cr.	Looe . . 1933	..	13	× William R. Macpherson, Holt Bank, Alverstoke, Hants.
157512	Makrie, Freetown . .	—	King Tom, Freetown. 1933	..	54	Elder Dempster Lines, Lim., Colonial House, 20, Water St., Liverpool.
157523	Makump, Freetown .	—	King Tom. . 1936	..	54	West African Lighterage & Transport Co., Lim., Colonial House, 20, Water St., Liverpool.
117244	Malana, St. John's, N.F.L.	Sr.	St. Brendans, N.F.L. 1900	..	23	Bernard Beresford, St. Brendans, N.F.L.
159953	Malarke, Nassau, N.P. .	Sp.	Andros Island . 1934	..	13	Richard R. Dames, Pure Gold, Andros Island.
142227	Malate, Hong Kong .	—	Shanghai . . (a)	..	147	Chin Tin Cho, No. 6, Des Voeux Rd., Central, Victoria, Hong Kong.
134333	Malbaie, Bathurst, N.B.	Sr.	Miscon Centre . 1914	..	11	Marcellin Theriault, Lower Caraquet, N.B.
71769	Malcolm, Adelaide, S.A.	K.	Port Adelaide, S.A. 1875	..	14	Walter C. Phillips, South Plympton, S.A.
130381	Malden, Amherstburg, Ont.	—	Chatham, Ont. . 1886	..	65	John S. McQueen, Amherstburg, Ontario.
127632	Malen Gay, Bathurst .	Cr.	Bathurst, 1907 Rebuilt Bathurst 1921-22	..	21	Mamadon Gay, Victoria St., Bathurst, Gambia.
147149	Maleo, Hull . . .	—	Hull . . 1924	..	105	John A. Scott, Lim., 11, High St., Hull. *Roland Heseltine, 15, Marlborough Avenue, Hull.*
157727	Malice Scourge, Nassau, N.P.	Sp.	Nassau, N.P. . 1935	..	2	Sir Bede E. H. Clifford (Colonial Governor), Nassau, N.P.
129654	Malikil Bahar, Singapore	Tg.	Singapore . . 1910	..	79	Ena M. Pitchay, 136, Teluk Ayer St., Singapore.
151958	Malim, Singapore . .	—	Singapore . . 1924	..	68	Kavana M. Hussain, 23-1, Race Course Road, Singapore.
129892	Malinda K., St. John's, N.F.L.	Sr.	North Arm, N.F.L. 1910	..	12	George Keeping, Burnt Island, N.F.L.
155542	Malinde, Zanzibar .	Sr.	Zanzibar . . 1933	..	25	Peera Champsi, Malindi, Zanzibar.
153477	*Malita*, Townsville, Queensland.	Sr.	Brisbane . . 1929	..	18	Hayles Magnetic Island, Lim., Townsville, Queensland.
122747	Mallara, Port Adelaide .	—	Echuca, Vict. . 1910	..	101	Murray Shipping, Lim., Steamship Buildings, Currie St., Adelaide, S.A.
164873	*Mallard*, Poole . .	K.	Portsmouth, 1928	..	5	Henry W. Holmes, Belswood Cottage, Bushey Heath, Herts.
160137	Malling, Newhaven .	—	Lekkerkerk, Holland. 1929	..	55	Eastwoods Lewes Cement, Lim., 47, Belvedere Rd., Lambeth, London. S.E.1. *Eric Channon, c/o Eastwoods Lewes Cement, Lim., Lewes, Sussex.*
146404	†Mallowdale, Liverpool .	—	Northwich . 1913	..	45	Richard Abel & Sons, Lim., Canadian Bldgs., 7 & 9, James St., Liverpool. *Fred Abel, same address.*
159184	Malta T., Belize . .	Sp.	British Honduras 1934	..	7	Joseph E. Thompson, Belize, B.H.
132658	Malve, Yarmouth . .	Wy.	Reedham . . 1897	..	18	Great Yarmouth Shipping Co., Lim., 49, South Quay, Yarmouth, Norfolk. *Henry I. Colville, same address.*
155511	Mambo Kwa Mungu, Z. 276, Zanzibar.	—	(a) (a)	..	12	Noornohomed Peerani, Zanzibar.
155374	Mambo Kwa Mungu, Z. 338, Zanzibar.	Sr.	Zanzibar. . . (a)	..	10	Yusufali Ebrahimji, Zanzibar.
155463	Mambo Kwa Mungu, Z. 419, Zanzibar.	Sr.	(a) (a)	..	16	Mahomodal A. Karimji, Zanzibar.
155488	Mamboleo, Z. 59, Zanzibar.	Sr.	Cutch . . (a)	..	21	Manji Haji, Zanzibar.

* Formerly the "Napier Major." † Formerly the "Ellesbay."

Digitized by Google

Official No.	Name of Ship and Port of Registry.	Rig.	Where and When Built.	International Code Signal (Visual).	Registered Tonnage.	Owner, or Part Owner, and Manager (if recorded). ×Signifies *Managing Owner*. Italics signify *Manager*.
96867	Mamie, Montreal	—	Montreal . 1897	..	370	Sincennes McNaughton Tugs Lim., 635, Common St., Montreal.
160809	Mamo, Hull	—	Thorne . 1928	..	99	John A. Scott, Lim., 11, High St., Hull. *Roland Heseltine, 15, Marlborough Avenue, Hull.*
162364	Man. 33, Liverpool	—	Northwich . 1932	..	58	B. I. Transport Co., Lim., 107, Leadenhall St., London, E.C.3. *William Buckley, same address.*
162366	Man. 34, Liverpool	—	Northwich . 1932	..	58	B. I. Transport Co., Lim., 107, Leadenhall St., London, E.C.3. *William Buckley, same address.*
162367	Man. 35, Liverpool	—	Northwich . 1932	..	58	B. I. Transport Co., Lim., 107, Leadenhall St., London, E.C.3. *William Buckley, same address.*
158188	Man Alone, St. John's, N.F.L.	Sr.	N. Sydney, N.S. 1932	..	22	Henry Clement, Burgeo, N.F.L.
133203	Manager, Belize	Sp.	Brit. Honduras . 1890	..	3	Matthew Stephen, Belize, B.H.
157510	Manara, Freetown	—	Freetown . 1932	..	54	West African Lighterage & Transport Co., Lim., Colonial House, Water St., Liverpool.
159220	Mandalay II, Kingstown, St. Vincent, B.W.I.	Sr.	Bequia, St. Vincent, B.W.I. 1935	..	30	Edrick M. Davis, Bequia, St. Vincent, B.W.I.
137214	Mandy, Falmouth	Yl.	Poole . 1913	..	4	George Wilson, Hillcrest, Sandbanks, Dorset.
148490	*Manella*, Penzance	K.	Porthleven . 1893	..	6	Richard F. Hackworth, Rectory Farm, Sellindge, Kent.
57573	*Mangana, Sydney, N.S.W.	—	Glasgow . 1876	..	772	Huddart, Parker, Lim., 466, Collins St., Melbourne.
144881	Manganese, Chester	—	Saltney, Chester. 1920	..	142	Darwen & Mostyn Iron Co., Lim., Mostyn, Flint. *John H. Storey, same address.*
132387	Mangayat Karasy Amma, Jaffna.	Dhy.	Batticaloa . 1913	..	38	K. V. Markandan, Chankuvely.
136546	Manic Kappoor, Singapore.	Lug.	Singapore . 1916	..	70	Kavana S. Marican, 103, Amoy St., Singapore.
96887	Manicougan, Ottawa, Ontario.	Sr.	(a) (a)	..	143	Sun Trust Co., Lim., 10, St. James St., Montreal.
108864	Manila, Sydney, N.S.W.	K.	Hong Kong . 1897; Rebuilt, Thursday Island . 1904	..	19	Tasman B. Walton, Papatura Island, Yabel, British Solomon Islands.
119415	Manilla, St. John's, N.F.L.	Sr.	Summerside, N.F.L. 1903	..	22	Walter T. Bartlett, North Sydney, N.S.
83286	Manitoba, Kingston, Ontario.	—	Bedford Mills, Ontario. 1882	..	75	Benjamin Tett, Bedford Mills, Co. Frontenac, Ontario.
129663	Manjakupom, Singapore.	Tkg.	Singapore . 1911	..	80	Ahna M. K. Sahib, 13, High St., Singapore.
128933	Manly, Liverpool	—	Greenwich . 1868	..	102	Steamship Pelter Co., Lim., 8, Drury Lane, Liverpool. *Joseph Jones, same address.*
139438	†Mannequin, Brixham	K.	Brixham . 1925	..	45	×Alfred E. W. Mason, 51, South St., Mayfair, London, W.1.
53536	Mannikin, Bombay	Cr.	Bombay . 1891	..	3	John B. K. Macbeth, Bombay.
154292	Manola, Nassau, N.P.	Sp.	Rock Sound, Eleuthera, Bahamas. 1927	..	8	Lewis P. Hall, Rock Sound, Eleuthera, Bahamas.
152073	‡Manon Mani, Jaffna	Boat	Kaits . 1923	..	15	C. S. K. Kandiah Chettyar, Jaffna.
147812	*Manora*, Greenock	K.	Kilcreggan . 1924	..	8	Miss Annie T. Anderson, Mistore, Helensburgh, Dumbarton.
126869	§Manseau No. 101, Sorel, P.Q.	—	Sorel . 1910	..	702	Les Chantiers Manseau Lim., 127, King St., Sorel, P.Q.
151053	‖Manseau No. 102, Sorel	—	Cedars, Que. . 1921; Repaired Sorel, Que. . 1931	..	223	Joseph Simard 50, Westmount Boulevard, Montreal.
133960	**Manseau No. 103, Sorel, P.Q.	—	Sorel . 1911	V.G.R.C	734	Les Chantiers Manseau Lim., 127, King St., Sorel, P.Q.
151039	††Manseau No. 105, Sorel	—	Cedars, Que. . 1924	..	555	General Dredging Contractors, Lim., Suite 712, Dominion Square Building, Montreal.
107881	‡‡Manseau No. 107, Sorel	—	Levis, P.Q. . 1899; Rebuilt Sorel, Que. . 1931	..	451	General Dredging Contractors, Lim., Suite 712, Dominion Square Building, Montreal.
126768	§§Manseau B. H. No. 1, Sorel, P.Q.	—	Sorel, P.Q. . 1869; Rebuilt, Sorel, P.Q. 1910; Rebuilt, Sorel, P.Q. 1935	..	930	Les Chantiers Manseau Lte., Sorel, P.Q.
158992	‖‖Manseau B. H. No. 2, Sorel, P.Q.	—	Kingston, Ont., 1858; Rebuilt, Sorel, P.Q. 1935	..	371	Les Chantiers Manseau Lte., Sorel, P.Q.
156856	Manseau, D.S. No. 18, Sorel, Que.	—	Sorel, Que. . 1931	..	418	Les Chantiers Manseau Lte., Sorel, P.Q.
156857	Manseau, D.S. No. 19, Sorel Que.	—	Sorel, Que. . 1931	..	417	Les Chantiers Manseau Lte., Sorel, P.Q.
157152	Manseau, D.S. No. 20, Sorel, Que.	—	Sorel, Que. . 1931	..	410	Les Chantiers Manseau Lte., Sorel, P.Q.
157153	Manseau, D.S. No. 21, Sorel, Que.	—	Sorel, Que. . 1931	..	410	Les Chantiers Manseau Lte., Sorel, P.Q.
157160	Manseau, D.S. No. 22, Sorel, P.Q.	—	Sorel, Que. . 1932	..	273	Les Chantiers Manseau Lte., Sorel, P.Q.
157371	Manseau, D.S. No. 23, Sorel, P.Q.	—	Sorel, Que. . 1932	..	273	Les Chantiers Manseau Lte., Sorel, P.Q.

* Formerly a steamer. † Formerly the "Terpsichore." ‡ Formerly the "Vally Nayaghy." § Formerly the "M. & F. No. 10."
‖ Formerly the "Cedars Derrick No. 2." ** Formerly the "M. & F. Dredge No. 11." †† Formerly the "Cedars Dredge No. 6."
‡‡ Formerly the "Dredge No. 4." §§ Formerly the "Trois Rivieres," a steamer. ‖‖ Formerly the "Pierrepont."

Digitized by Google

Official No.	Name of Ship and Port of Registry.	Rig.	Where and When Built.	International Code Signal (Visual).	Registered Tonnage.	Owner, or Part Owner, and Manager (if recorded). × Signifies *Managing Owner.* Italics signify *Manager.*
157385	Manseau, D.S., No. 24 Sorel, P.Q.	—	Sorel, P.Q. . 1935	..	304	Les Chantiers Manseau, Lte., Sorel, P.Q.
158781	Manseau, D.S. No. 25, Sorel, P.Q.	—	Sorel, P.Q. . 1935	..	304	Les Chantiers Manseau, Lte., Sorel, P.Q.
158783	Manseau, D.S. No. 26, Sorel, P.Q.	—	Sorel, P.Q. . 1935	..	300	Les Chantiers Manseau, Lte., Sorel, P.Q.
158784	Manseau, D.S. No. 27, Sorel, P.Q.	—	Sorel, P.Q. . 1935	..	301	Les Chantiers Manseau, Lte., Sorel, P.Q.
158785	Manseau S. H. No. 1. Sorel, Que.	—	Sorel, Que. . 1935	..	916	Les Chantiers Manseau Lte., Sorel, P.Q.
158786	Manseau S. H. No. 2, Sorel, Que.	—	Sorel, Que, . 1934	..	290	Les Chantiers Manseau Lte., Sorel, P.Q.
158787	Manseau S. H. No. 3, Sorel, Que.	—	Sorel, Que. . 1936	..	214	Les Chantiers Manseau Lte., Sorel, P.Q.
157383	Manseau Derrick, No. 104 Sorel, Que.	—	Sorel, Que. . 1935	..	331	Les Chantiers Manseau, Lte., Sorel, P.Q.
123788	Mantua, London . .	—	Canning Town . 1906	..	86	Samuel Williams & Sons, Lim., 8, Lloyds Ave., London, E.C.3. *Alfred Williams, same address.*
141634	Manuata, Georgetown, Demerara.	Sr.	Liverpool, N.S.. 1920	..	74	Manoel P. Camacho, Georgetown, British Guiana.
120095	Manuela, Belize, B.H. .	Spl.	Brit. Honduras . 1898	..	2	Eusebio Vasques, San Pedro, Ambergris Caye, B.H.
67868	**Manx Girl*, Tralee	Ny.	Peel, I. of M. . 1913	..	6	×John Garvey, Dykegate St., Dingle, Co. Kerry
142544	*Manx Queen*, Skibbereen.	Dy.	Port St. Mary, 1885 I. of M.	..	18	Thomas McCarthy, Sherkin Island, Baltimore, Co. Cork.
129185	*Manxman*, London .	Yl.	Fleetwood. . 1895	M.D.N.K	6	×Edward P. W. Wedd, Great Wakering, Essex.
128183	*Ma'oona*, Glasgow .	K.	Dumbarton . 1907	M.P.W.G	21	Reginald W. Jones, 3 & 4, Great Winchester St., London, E.C.3.
134895	Mapel L., St. John's, N.F.L.	Sr.	Otters Point, 1914 Burgeo, N.F.L.	..	12	George Anderson, Otters Point, N.F.L.
103511	Maple Leaf, Chatham, N.B.	Sr	Barachois, Gaspé 1903	..	13	Sylvain Plourde, Fair Isle, Neguac, Co. Northumberland, N.B.
112158	Maple Leaf, Chatham, N.B.	Sr.	Shippegan, N.B. 1903	..	13	Robin, Jones & Whitman, Lim., Halifax, N.S.
116237	Maple Leaf, Digby, N.S.	Sp.	Westport, N.S. . 1905	..	10	Lewis Connors, Blacks Harbour, N.B.
92436	Maple Leaf, Kingston, Ont.	Sr.	Bronte, Ont. . 1886	..	59	James M. Ferguson, Kingston, Co. Frontenac, Ont.
116538	Maple Leaf, St. John's, N.F.L.	Sr.	Lunenburg, N.S. 1905 Rebuilt: Harbour Buffett, N.F.L. 1929	..	27	Obadiah Morash, Harbour Buffett, N.F.L.
74617	†*Mapledrake*, Southampton.	Yl.	Hamworthy, 1880 Poole.	M.G.X.G	8	Hamble River Yacht & Engineering Co., Lim., Swanwick, Hants. *George H. Thompson, 1, Blenheim Gdns., Southampton.*
114127	Mapooleh Singapore, Singapore.	Tkg.	Singapore . . 1902	..	67	Vayna K. Mustan, 72-19, Mohamed Sultan Rd., Singapore.
151387	Marabout, Bathurst, R.G.	—	Dakar . . (a)	..	52	Palmine Lim., 32, Wellington St., Bathurst, R.G.
132381	Maracatha Vallie Ammen Jaffna.	Dhy.	Kaih . . 1911	..	113	K. V. Markandan, Chankuvely.
121393	Marangi, Wellington, N.Z.	Cr.	Auckland, N.Z. . 1910	..	6	Tracy T. Gough, Christchurch, N.Z.
121427	Maravilla, St. John's, N.F.L.	Sr.	Boat Harbour, 1896 N.F.L.	..	23	Mrs. Eliza M. Pardy, Harbour Breton, Fortune Bay, N.F.L.
110176	Marcab, London . .	Bgc.	Hull . . 1899	..	99	W. H. J. Alexander, Lim., St. John's Wharf, Wapping, London, E.1. *William P Alexander and George F. Alexander, same address.*
134369	Marcedes L., Montreal .	—	Sorel . . 1913	..	163	Thomas C. Simpson, 1660, William St., Montreal
150825	Marcel D., Quebec .	—	Pierreville, Que.. 1923	..	145	Pulpwood Water Transportation Co., Lim., 126 St. Peter St., Quebec.
105846	*Marcella*, Jersey . .	Sp.	Greenhithe . 1896	..	3	Bertram Le M. Andrew, Rozel Cottage, Rozel Bay, Island of Jersey.
118399	March, London . .	—	Leiden, Holland. 1902	..	22	Mornement and Ray, Lim., East Harling, Norfolk *Edward Mornement, same address.*
124515	Marchwood, Southampton	—	Itchen Ferry . 1909	..	46	Southampton, Isle of Wight and South of England Royal Mail Steam Packet Co., Lim., Western Esplanade, Southampton. *Charles C. Sharp, same address.*
151896	‡Marco I, Nassau, N.P. .	Sr.	Gloucester, Mass. 1902 U.S.A.	..	32	Roland T. Symonett, Nassau. N.P.
114679	Marconi, London . .	Spl.	Conyer Quay . 1901	..	43	Charles E. Wilson, 12, Charlbert St., Regents Park, London, N.W.8.
113889	Marconi, St. John's, N.F.L.	Sr.	Belleoram, N.F.L. 1899	..	45	Edward Bishop, Wesleyville, N.F.L.
135709	§*Marcus Aurelius*, Southampton.	Sp.	Brightlingsea . 1914	..	7	John T. T. Fletcher, Margam, Glam.
114538	Mardale, Southampton .	—	Southampton . 1901	..	79	R. & J. H. Rea, Lim., Cory Bldgs., Fenchurch St., London, E.C.3. *Reginald J. Speller, same address.*
161310	Marea Henrietta, St. George's, Grenada.	Sr.	Harvey Vale, 1922 Carriacou.	..	50	Charles R. Selby, Barbadoes.
123114	‖*Maresca*, Salcombe .	Yl.	Hamble . . 1906	M.C.N.G	6	Haseldon Thompson, Rookery Farm, Bury St. Edmunds, Suffolk.
162229	Marfleet, Hull . .	Sp.	Beverley . . 1912	..	56	×John G. W. Richardson, 242, Summergangs Rd. Hull.
162802	Marga III, Portsmouth .	Cr.	Cowes . . 1912	..	9	Lt. Robert A. Currie, R.N., The Whins, Worplesdon, Surrey.

* Formerly the "White Heather." † Formerly the "Frolic." ‡ Formerly the "Valentiana."
§ Formerly the "Enid." ‖ Formerly the "Gloaming."

Digitized by Google

Official No.	Name of Ship and Port of Registry.	Rig.	Where and When Built.	International Code Signal (Visual).	Registered Tonnage.	Owner, or Part Owner, and Manager (if recorded). × Signifies *Managing Owner*. Italics signify *Manager*.
117056	Margaret, Canso, N.S.	Sr.	Queensport, N.S. 1903	..	16	Robert T. Matthews, Queensport, N.S.
116978	Margaret, Chatham, N.B.	Sr.	Shippegan, N.B. 1905	..	16	W. S. Loggie Co., Lim., Chatham, N.B.
114301	*Margaret*, Fleetwood	K.	Fleetwood . 1903	..	18	× William Leadbetter, 42, Pharos St., Fleetwood, Lancs.
57590	*Margaret*, Hobart, Tas.	K.	Dentrescasteaux Channel, Tas. 1878	..	11	Mrs. Ella M. Mollineaux, Old Beach, Tasmania.
149354	Margaret, Ipswich	Sp.	Asker, Norway . 1926	..	8	Arthur Ballantine, Dullatur House, Dullatur, Dumbarton.
114825	Margaret, London	Bge.	Rowhedge . 1902	..	60	Cape Copper Co., Lim., 9, Queen St. Place, London. *J. L. Dean, O'okiep, Namaqualand, Cape of Good Hope*.
119487	Margaret, St. John's, N.F.L.	Sr.	Hants Harbour, N.F.L. 1905	..	45	Augustus F. Goodridge, St. John's, N.F.L.
157855	Margaret, Singapore	Sp.	Hong Kong . 1933	..	3	Henry Worham, Royal Singapore Yacht Club, Singapore.
163669	*Margaret*, Southampton	Cr.	(*a*) (*a*)	..	9	Arthur E. Meredith, Three Acres, Godalming, Surrey.
101148	Margaret, Sydney, N.S.W.	Bk.	Bergen . 1875	..	1143	McIlwraith, McEacharn's Line Proprietary, Lim Melbourne, Victoria.
51141	*Margaret A. Harvey*, St. Andrew's N.B.	Sp.	Richardson, N.B. 1923	..	12	Fletcher W. Harvey, Seal Cove, N.B.
159132	Margaret Ann Smith, St. John's, N.F.L.	Sr.	Argentia, N.F.L. 1935	..	26	Anthony Smith, Argentia, N.F.L.
124973	Margaret Bartlett, St. John's, N.F.L.	Sr.	Garnish, N.F.L. 1908	..	28	Samuel Harris Export Co., Lim., Grand Bank, N.F.L.
159116	Margaret Brenton, St. John's, N.F.L.	Sr.	Morris Ville, Bay D'Espoir, N.F.L. 1934	..	23	Mrs. Margaret Brenton, Burin, N.F.L.
115396	*Margaret Cavell, St. John's, N.F.L.	Sr.	Grand Bank, N.F.L. . 1902 Rebuilt, Milltown, N.F.L. 1929	..	72	Thomas Murphy, Grand Bank, N.F.L.
170012	Margaret Flynn, St. John's, N.F.L.	Sr.	Grand River, N.F.L. 1936	..	33	Commissioner for Natural Resources, Govt. of Newfoundland, St. John's, N.F.L.
63921	*Margaret Garton*, Castletown.	Sr.	Port St. Mary . 1877	..	59	× William S. Qualtrough, Port St. Mary, Isle of Man.
55374	*Margaret Hobley*, London	Sr.	Pembroke . 1868	M.F.Z.R	82	× William Quance, "Lyndale," Appledore, N. Devon.
75640	Margaret Jane Leeson, St. Catharine's, Ontario.	—	Merrilton, Ont. . 1879	..	148	Joseph Battle, Thorold, Ontario.
139875	Margaret K., St. John's, N.F.L.	Sr.	St. Brendan's, N.F.L. 1917	..	26	Edward Oldford, Salvage, Bonavista Bay.
150411	Margaret K. Smith, Lunenburg, N.S.	Sr.	Lunenburg, N.S. 1922	..	95	Margaret K. Smith Vessel Co., Lim., Lunenburg N.S.
142032	Margaret Kean, St. John's, N.F.L.	Sr.	Brookfield, N.F.L. 1918	..	28	Job Kean, Brookfield, Bonavista Bay, N.F.L.
159126	Margaret M. Riggs, St. John's, N.F.L.	Sr.	Flat Island, Placentia Bay, N.F.L. 1935	..	70	Leslie R. Riggs, Flat Island, Placentia Bay, N.F.L.
111909	Margaret May, Arichat N.S.	Sr.	Canso, N.S. . 1899	..	12	John Kavanagh, Canso, N.S.
55462	Margaret Mitchell, Campbeltown.	Sr.	Rothesay . . 1868	..	39	Joseph Campbell, Woodlands Cottage, Ardrishaig, Argyll. *George Campbell, same address*.
159689	Margaret Murphy, St. John's, N.F.L.	Sr.	Long Harbour, Placentia Bay, N.F.L. 1895 Rebuilt Long Harbour, Placentia Bay, N.F.L. 1935	..	26	James Murphy, Long Harbour, Placentia Bay, N.F.L.
127789	Margaret Newman, St. John's, N.F.L.	Sr.	Boyd's Cove, N.F.L. 1910	..	33	Miss Gertrude Newman, Boyd's Cove, Notre Dame Bay, N.F.L.
113858	Margaret R., St. John's, N.F.L.	Sr.	Plate Cove, N.F.L. 1901	..	42	Daniel Alexander Ryan, King's Cove, N.F.L.
113899	†*Margaret R. Power*, St. John's, N.F.L.	Sr.	Placentia Bay, N.F.L. . 1902 Rebuilt Mortier Bay, N.F.L. 1917	..	22	Thomas F. Murley, Marystown, N.F.L.
121998	Margaret S., St. John's, N.F.L.	Sr.	Mahone Bay, N.S. 1906	..	63	Charles E. Bennett, Fortune, N.F.L.
134820	Margaret Shaw, St. John's, N.F.L.	Sr.	Hearts Content 1905	..	16	Charles R. Steer, St. John's, N.F.L.
128765	‡Margaret Slater, Lowestoft.	K.	Brixham . . 1913	..	39	× John M. Barnard, 12, Trawl Market, Lowestoft.
153603	*Margaret Theivaneyahie*, Jaffna.	Boat	Jaffna . . 1925	..	18	Solomom Mather, Manipay.
113771	Margaret Theresa, St John's, N.F.L.	Sr.	Paradise, N F.L. 1901	..	19	James Baird, St. John's, N.F.L.
136362	Margaret Tyrrell, Dublin	—	Portavogie, Co. Down. 1899	..	10	× Peter Tyrrell, 16, Brook, Arklow, Co. Wicklow.
149727	§*Margaret W.*, Auckland, N.Z.	Sr.	Svendborg . 1919	Z.M.J.L	290	Gisborne Sheepfarmers' Frozen Meat and Mercantile Co., Lim. (and reduced), Gisborne, N.Z.
140507	Margaritta, St. George's, Grenada.	Sp.	Bogles, Carriacou 1919	..	22	Nathaniel Wilson, Prospect Hall, Carriacou.
163078	*Margery II*, Dartmouth .	Sp.	Littlehampton . 1932	..	7	Lt.-Cmdr. Walter C. B. Vallance, R.N.V.R., The Pines, Kingswear, Devon.

* Formerly the "Sentinel." † Formerly the "Morning Star." ‡ Formerly the "Margaret Holland."
§ Foreign name "Margot."

Digitized by Google

Official No.	Name of Ship and Port of Registry.	Rig.	Where and When Built.	International Code Signal (Visual).	Registered Tonnage.	Owner, or Part Owner, and Manager (if recorded). × Signifies *Managing Owner*. Italics signify *Manager*.
127266	Margery Alice, Rochester	Spl.	Maidstone . 1916	..	61	London & Rochester Trading Co., Lim., Canal Rd., Rochester. *Albert A. Hutson, Earl St., Maidstone.*
98451	Margery Daw, Portsmouth.	Cr.	Cowes . 1873	M.Q.G.V	11	Samuel H. Lambert, Hampton Lodge, Richmond Rd., Kingston-on-Thames.
148370	Margette, Rochester .	—	Sliedrecht, Holland. 1926	..	98	London & Rochester Trading Co., Lim., Canal Rd., Rochester. *Albert A Hutson, Earl St., Maidstone.*
106467	Marguerite, London .	Cr.	Brightlingsea . 1897	..	4	Harry E. Silberrad, 25, Savage Gardens, London
114808	Marguerite, London .	Spl.	Bergqvara, Sweden. 1901	M.J.K.T	63	F. T. Everard & Sons, Lim., The Wharf, Greenhithe, Kent. *William J. Everard, Accuba House, High St. Greenhithe, Kent.*
108969	Marguerite, St. John's, N.F.L.	Sr.	Ward's Harbour, N.F.L. 1897	..	16	John B. Porter, Montreal, Canada.
119429	Marguerite, St. John's, N.F.L.	Sr.	Luke's Arm, N.F.L. 1904		31	Dawe P. Osmond, Morton's Harbour, N.F.L.
131608	Marguerite Ethel, Fremantle, W.A.	Sr.	Fremantle, W.A. 1911		12	Robison & Norman, Lim., Broome, W.A.
128488	*Marguerite T.*, Lowestoft	Cr.	Pill, Bristol . 1893	M.K.D.M	4	Charles E. Milner, 113, Handsworth Wood Rd., Handsworth Wood, Birmingham.
120302	Maria, Bathurst, R.G. .	Cr.	Bathurst . . 1898	..	11	James J. Collier, Oxford St., Bathurst, R.G.
114476	Maria, Fremantle, W.A.	Sr.	Fremantle, W.A. 1902	..	12	Samuel H. J. N. Clark, Onslow, W.A.
109923	Maria, Rochester .	Spl.	Sittingbourne . 1898	..	58	× Harold E. Andrews, "Glencoe," Borden, Kent
103532	Maria A., Charlottetown, P.E.I.	Sr.	Smith's Cove, N.S. 1895	..	22	Bradford W. Le poge, Rustiecoville, P.E.I.
123507	*Maria Dacoutros, Malta .	Bkn.	Castellamare di Stabia. 1902	..	178	Pietro Dacoutros, 58, Strada Levante, Valletta, Malta.
151225	Maria Joseph Ranee, Jaffna.	—	Kayto . . 1920	..	22	Katherithamby Subramaniam, Point Pedro.
135624	Maria Long, Tralee .	Ny.	Peel, I. of Man . 1899	..	12	Michael Mahony, Market St., Kenmare, Co. Kerry
157556	Maria Puravy, Jaffna .	Boat	Jaffna . . 1930	..	16	Martin Jacob, Delft.
139867	Maria S. Bagg, St. John's, N.F.L.	Sr.	Burgeo, N.F.L. . 1916	..	17	Henry Hann, Harbor Le Cou, N.F.L.
142084	Mariam C., St. John's, N.F.L.	Sr.	Farnish Cove, N.F.L. 1919	..	25	Isaac Wakely, Harbour Buffett, N.F.L.
151380	Mariama Jatta, Bathurst, R.G.	G.	Bathurst . . 1920	..	11	Salien John, Buckle St., Bathurst, R.G.
141985	Mariama John, Bathurst, R.G.	Cr.	Bathurst, R.G. . 1917	..	19	Alasan John, Wellington St., Bathurst, Gambia
125096	*Marian Byass*, Port Talbot.	K.	Bideford . . 1934	..	20	Port Talbot Pilot Cutter Co., Lim., Pilotage Office, Port Talbot, Glamorgan. *Thomas J. Williams, The Nook, Baglan Rd., Port Talbot.*
98321	†Mariana, Colchester .	Cr.	Rowhedge. . 1891	M.F.T.B	28	× William H. Hatch, Haverbreaks, Lancaster.
117786	Mariana, Fremantle, W.A.	Sr.	Fremantle, W.A. 1903	..	13	Herbert Kennedy, Broome, W.A.
116864	Mariana, St. John's, N.F.L.	Sr.	Sable River, N.S. 1905	..	33	William Bailey, Trinity West, N.F.L.
165067	*Marianne*, Southampton	K.	Southampton . 1931	..	6	Etienne B. de Hamel, Perry Crofts, Tamworth, Warwickshire.
155762	Marianopolis, St. John's, N.F.L.	Sr.	Petite Forte . 1891 Rebuilt Marystown, N.F.L. 1928	..	20	Commissioner for Natural Resources, Govt. of Newfoundland, St. John's, N.F.L.
150130	Marican, Singapore .	Sr.	Singapore . . 1920	..	72	Kavena M. Hussain, 23-1, Race Course Rd., Singapore.
142815	Maricapatanam, Singapore.	Lug.	Singapore . . 1919	..	67	Ahna Inullabake Sahib, 123, Teluk Ayer St., Singapore.
72100	Marie, Chatham, N.B. .	Sr	Shippegan, N.B. 1876	..	11	Onesime Chiasson, Shippegan, N.B.
107779	Marie, Chatham, N.B. .	Sr.	Shippegan N.B. 1900 Rebuilt, Lamek, N.B. 1925	..	18	W. S. Loggie Co., Lim., Chatham, N.B.
92403	Marie, Chatham, N.B. .	Sr.	Grand Ause, N.B. 1886	..	25	Joseph U. Landry, Grand Ause, Co. Gloucester, N.B.
117514	Marie, Dublin . .	K.	Kingstown . 1893	..	4	× Hn. Robert Wallace, 51, Merrion Sq., Dublin
162988	*Marie*, Lowestoft . .	K.	Svendborg . 1890	..	20	Samuel A. Brooks, Homeport, Wroxham, Norfolk.
99924	Marie, Rochester . .	Spl.	Strood . . 1893	M.Q.W.G	63	W. R. Cunis, Lim., Demerara House, 23-24, St. Dunstan's Hill, London. *Arthur Cunis same address.*
86475	*Marie*, Salcombe . .	Cr.	Kingsbridge . 1904	..	33	× Alfred E. Tope, Merrivale, Colebrook, Plympton, Devon.
64771	Marie, Sydney, N.S.W. .	Bg.	Germany . . 1864	..	214	William Richard Gainford, Sydney, N.S.W.
150962	Marie A., Spindler, St. John's, N.F.L.	Sr.	Lunenburg, N.S. 1924	..	98	John F. Porrott, St. Bernard's, Fortune Bay, N.F.L.
112034	Marie Ange, Quebec .	Sr.	Ste. Croix . . 1902	..	75	Alfred Desgagne, Isle-aux-Coudres, Co. Charlevoix, P.Q.
91112	‡Marie Antoine, Bathurst	Cr.	Bathurst . 1890 Rebuilt Bathurst. 1916	..	26	Mrs. Elizabeth Blaine, Wellington Street, Bathurst, R.G.
111616	Marie Antoinette, Quebec	Sr.	St. Fulgence . 1901	..	46	Simeon Thibaut, Sandy Bay, Matane Co., Quebec.
103278	Marie Celia, Chatham, N.B.	Sr.	Bathurst, N.B. . 1891	..	13	C. Robin Collas Co., Lim., Caraquet, N.B.
157043	Marie Celistine, Bathurst, N.B.	Sr.	Morais, N.B. . 1931	..	13	Maurice Gionet, Middle Caraquet, Gloucester Co., N.B.

* Foreign name "Maria," formerly the "Gesu & Maria," formerly foreign as "Argo." † Formerly the "May Queen."
‡ Formerly the "Leah Priscilla."

Digitized by Google

Official No.	Name of Ship and Port of Registry.	Rig.	Where and When Built.	International Code Signal (Visual).	Registered Tonnage.	Owner, or Part Owner, and Manager (if recorded). ×Signifies *Managing Owner*. Italics signify *Manager*.
138056	Marie Chiasson, Bathurst, N.B.		Caraquet, N.B. 1916; Rebuilt, 1932 Le Bouthier.	..	25	Marjorie X. Chenaud, Caraquet, N.B.
141745	Marie Clara, Quebec	Sr.	Ile aux Coudres, Que. 1919	..	29	Joseph Harvey, Ile aux Coudres, Charlevoix, Que.
133919	Marie Delphine, Chatham, N.B.	Sr.	Lamek, N.B. . 1913	..	16	Joseph H. Savoie, Lamek, co. Gloucester, N.B.
158358	Marie Eliane, Bathurst . N.B.	Sr.	Savoy Landing, N.B. 1935	..	28	Martin Savoie, Savoy Landing, N.B.
69654	Marie Emma, Quebec .	Sr.	Les Eboulements. 1874	..	16	Joseph Bouchard, Bay St. Paul, co. Charlevoix, Canada
113809	Marie G., St. John's, N.F.L.	Sr.	Hodges Cove, N.F.L. 1901	..	29	Augustus F. Goodridge, St. John's, N.F.L.
138287	Marie Georgina, Bathurst, N.B.	Sr.	Caraquet, N.B. . 1917	..	22	George Mallet, Centre St. Simon, Gloucester Co., N.B.
131750	Marie H., Nassau .	Sr.	Nassau, N.P. . 1916	..	32	James A. Sands, Nassau, N.P.
132530	Marie Jack, Bathurst .	Cr.	Bathurst . —; Rebuilt . 1913	..	12	James J. Beigh, Picton St., Bathurst, R.G.
151371	Marie Joof, Bathurst, R.G.	Cr.	Bathurst . . 1919	..	26	Mam Saloum John, Buckle St., Bathurst, R.G.
116718	Marie Joseph, Quebec .	Sp.	La Petite Rivière 1905	..	41	Napoléon Sinard, Sacré, Cœur, Saguenay, P.Q.
133994	Marie Justine, Bathurst, N.B.	Sr.	Caraquet, N.B. 1913; Rebuilt, . . 1932 Caraquet, N.B.	..	28	Joseph A. Doiron, Middle Caraquet, N.B.
32040	Marie Laure, Melbourne.	Bk.	Seychelles . 1840	..	278	Victorian Lighterage Proprietary Lim., 56, William St., Melbourne.
134000	Marie Le Bouthillier, Chatham, N.B.	Sr.	Caraquet, N.B. . 1914	..	19	Edward O. Le Bouthillier, Caraquet, Gloucester co., N.B.
152671	Marie Lina, Chatham, N.B.	F&A	Lower Caraquet, N.B. 1923	..	25	W. S. Loggie Co., Lim., Chatham, N.B.
100295	Marie Louisa, Chatham, N.B.	Sr.	Caraquet, N.B. . 1892	..	18	Joseph A. Paulin, Caraquet, N.B.
120316	Marie Louise, Bathurst, R.G.	Cr.	Bathurst, R.G. 1907; Rebuilt . 1920	..	25	Souleyman Gaye, 41, Dobson St., Bathurst, R.G.
116471	Marie Louise, Chatham, N.B.	Sr.	Caraquet, N.B. . 1903	..	10	Gustave Chiasson, Caraquet, N.B.
149573	*Marie Louise*, Fowey .	Yl.	Polruan, Cornwall. 1928	..	7	×Frederick A. E. Devenish, High Croft, Stanhope Rd., Croydon, Surrey.
75449	Marie Louise, Gaspé .	Sr.	Anticosti . . 1886	..	11	Chas. G. Le Bas, Percé, Gaspé, Quebec.
107224	Marie Louise Elida, Quebec.	Sr.	Isle aux Coudres 1897	..	31	Horace Chouinard, Grand Métis, Quebec.
127270	*Marie May*, Rochester .	Spl.	Maidstone . 1920	M.K.F.N	72	London & Rochester Trading Co., Lim., Canal Rd., Rochester. *Albert A. Hutson, Earls St., Maidstone.*
149513	Marie Michon, Falmouth	Cr.	Porthleven . 1927	M.N.Y.D	8	Frederick R. H. Swann, Steeple, Corfe Castle, Dorset.
137921	Marie Raquette, Chatham, N.B.	Sr.	Mizonette, N.B. 1915	..	12	Walter S. Kennedy, Agrvanis, Saguenay, Que.
153229	Marie Sophie, Chatham, N.B.	Sr.	Caraquet, N.B. . 1926	..	25	Joseph Ache, Lameque, Gloucester Co., N.B.
117159	Marie Stella, Halifax, N.S.	Sr.	Grand Desert, N.S. 1906	..	36	Robert Rowsell, Pushthrough, Hermitage Bay, N.F.L.
135136	*Marieke*, London . .	Cr.	Workum, Holland. 1912	M.K.Z.Y	13	Henry L. Evitt, "Lound," Witham, Essex.
135930	Marietta, Ipswich . .	Yl.	Woodbridge . 1916	M.L.T.N	15	Edward C. Gimson, Witham, Essex.
112861	Marietta, Nassau, N.P. .	Sr.	Abaco . . 1896	..	13	William Hilton, Nassau, N.P.
138462	Marietta No. 1, Sault Ste. Marie.	—	(a) (a)	..	86	Lyons Fuel, Hardware & Supplies, Lim., Cor. Dundas & Wellington Sts., Sault Ste. Marie, Ont.
98458	*Marigold*, Portsmouth .	Cr.	Gosport . . 1892	M.J.L.L	9	Charles S. Taylor, M.P., 85, Sloane St., London, S.W.1.
149252	*Marileka*, Southampton	K.	Cologne . . 1922	..	8	William S. Shoosmith, Becket House, Derngate, Northampton.
115488	Marilla, St. John's, N.F.L.	Sr.	Herring Neck, N.F.L. 1902	..	49	Joseph Kearley, Herring Neck, N.F.L.
156327	Marimuthu, Singapore .	—	Baty Pahat, Johore. 1929	..	4	Ravena M. S. Pillay, 93, Market St., Singapore.
164355	Marina, Ipswich . .	Bdn.	Ardmaleish, Bute 1935	M.B.K.M	24	Sir William P. Burton, K.B.E., The Cottage, Burstall, Ipswich, Suffolk.
158745	Marina I, Saint John, N.B.	Sp.	St. John, N.B. . 1935	..	8	Frederick S. Heans, 196, Douglas Ave., St. John, N.B.
138768	Marine, Charlottetown, P.E.I.	Sr.	Weymouth, N.S. 1919	C.Y.D.P	340	Wylie G. Willigar, Youngstown, Alberta.
52430	*Mariner*, Hobart . .	Tpl.	Paynsville, Vic. 1905	..	46	Chesterman & Co., Lim., Hobart, Tas.
131481	*Maringe*, Tulagi . .	Sr.	N. Sydney, N.S.W. 1911	..	19	Malayta Co., Lim., 72B, King St., Sydney, N.S.W.
102237	Marion, Fremantle, W.A.	Sr.	Fremantle, W.A. 1898	..	12	Edgar de Burgh Norman, Broome, W.A.
106234	Marion, Fremantle, W.A.	Sr.	Brisbane Water, N.S.W 1899	..	9	James V. Hay, Broome, W.A.
163728	*Marion*, Guernsey .	Bdn.	Teignmouth . 1935	..	4	Robert W. Randall, The Hermitage, St. Martins, Guernsey.
105014	Marion, Hull . .	Sp.	Boston . . 1894	..	53	×Henry B. Ostler, 2, Market Place, Hull.
112128	Marion, St. John's, N.F.L.	Sr.	La Have, N.S. . 1903	..	72	Denis J. Burke, St. Jacques, N.F.L.
86717	*Marion, Chilcott, Trinidad.	S.	Glasgow, Scotland. 1882	..	1511	United British Refineries, Lim., St. Helen's Court, Leadenhall St., London.

* Formerly the "Kilbrannan."

Digitized by Google

Official No.	Name of Ship and Port of Registry.	Rig.	Where and When Built.	International Code Signal (Visual).	Registered Tonnage.	Owner, or Part Owner, and Manager (if recorded). × Signifies *Managing Owner*. Italics signify *Manager*.
119455	*Marion Edward Lloyd, St. John's, N.F.L.	Sr.	Musgrave-town, Bonavista Bay, N.F.L. 1904; Rebuilt, Wesleyville, N.F.L. . 1925	..	73	A. H. Murray & Co., Lim., St. John's, N.F.L.
138839	Marion Elizabeth, St. John's, N.F.L.	Sr.	Lunenburg, N.S. 1918	..	100	Edward M. Hollett, Great Burin, N.F.L.
106346	Marion Lake, St. John's, N.F.L.	Sr.	Fortune, N.F.L. 1895	..	21	William C. Job, St. John's, N.F.L.
159692	Marion Power, St. John's, N.F.L.	Sr.	North Harbour, St. Mary's Bay, N.F.L. 1935	..	26	Patrick Power, North Harbour, St. Mary's Bay, N.F.L.
151626	Marion Rogers, St. John's, N.F.L.	Sr.	Fair Island, N.F.L. 1924	..	41	Stephen Miller and Robert Miller, New Bonaventure, Trinity Bay, N.F.L.
153358	*Marion & Mary*, St. John's, N.F.L.	Sr.	New Haven, Victoria Co., N.S. 1927	..	15	Thomas Hardy, Rose Blanche, Burgeo, N.F.L.
157094	*Marion & Rita*, Lunenburg, N.S.	Sr.	Eastern Points, N.S. 1931	..	26	Titus Conrad, Riverpoint, N.S.
93967	*Marionette*, Portsmouth	Cr.	Wivenhoe . 1886	..	10	John G. Kay, "The Kilns," Ripley, Surrey.
95918	†*Mariposa*, Bideford .	Cr.	Littlehampton . 1872	M.Q.K.Y	5	Mrs. Norah Bradford, "King's Heath Hotel" 38, Durdham Park, Redland, Bristol. *William H. Bradford, Public Schools Club, 6, Curzon St., London, W.1.*
129553	Mariquita, Cowes . .	Cr.	Fairlie . . 1911	M.N.F.R	60	Allan E. Messer, 16, Coleman St., London, E.C.2.
134870	Maris P., St. John's, N.F.L.	Sr.	Ramea, N.F.L. . 1914	..	42	George Penny, Ramea, N.F.L.
75023	‡Maris Stella, Sydney, N.S.W.	Sr.	Bateman's Bay, N.S.W. 1879	..	90	Charles S. Norris, Townsville, Queensland.
114475	Maritana, Fremantle, W.A.	Sr.	Fremantle, W.A. 1902	..	13	Samuel H. J. N. Clark, Onslow, W.A.
100840	Maritime, St. John's, N.F.L.	Sr.	La Have, N.S. 1894	..	59	Philip H. Norris, Pinchard's Island, Bonavista Bay, N.F.L.
108342	Maritza, London . .	Cr.	Maldon . . 1896	M.C.L.L	4	Benjamin Bowick, Mesaba, Fronks Rd., Dovercourt, Essex.
76139	§Marius Ricoux, Sydney, N.S.W.	—	Dumbarton . 1877	..	803	McIlwraith, McEacharn, Lim., Melbourne, Victoria.
109877	Marjorie, Harwich. .	Spl.	Harwich . . 1899	M.G.S.N	56	×Alfred Sully, 34, Mark Lane, London, E.C.3.
113753	Marjorie, Ipswich . .	Spl.	Ipswich . . 1902	M.G.S.T	56	R. and W. Paul, Lim., Ipswich. *William F. Paul, Orwell Lodge, Ipswich.*
94561	Marjorie, Rochester .	Spl.	Rochester . 1888	M.G.P.B	45	Stuart (Thamesmouth) Sand & Shingle Co., Lim., 210, Borough High St., London, S.E.1. *Percy Surridge, same address.*
113688	Marjorie, Rochester .	Spl.	Rochester . 1900	..	56	Associated Portland Cement Manufacturers, Lim., Portland House, Tothill, St., London, S.W.1. *James A. White, same address.*
146377	*Marjorie II*, Falmouth	Sp.	Falmouth . 1922	..	6	Mrs. Mary Lawson, 7a, New England Rd., Brighton, Sussex.
102333	‖Marjorie Craig, Melbourne, Victoria	—	Ardrossan . 1891	..	481	Huddart Parker, Lim., 466, Collins St., Melbourne, Victoria.
141410	Marjorie, Hennigar, Lunenburg, N.S.	Sr.	Chester Basin, N.S. 1919	..	108	James Gosling, Burin, N.F.L.
130502	Marjorie N. Inkpen, St. John's, N.F.L.	Sr.	Shelburne, N.S. 1911	..	96	George Blackwood, Brookfield, Bonavista Bay, N.F.L.
158150	*Marjorie and Dorothy*, Lunenburg, N.S.	Sr.	Lunenburg, N.S. 1934	..	88	×E. Fenwick Zwicker, Lunenburg, N.S.
127919	Marjory, Liverpool .	—	Stretford . 1908	..	64	Spillers Lim., 40, St. Mary Axe, London, E.C.3. *John Hickman, c/o W. Vernon & Sons, Corn Building, Liverpool.*
133667	Marjory N., Halifax, N.S.	Sr.	Pennant, Halifax Co., N.S. 1913	..	11	Charles W. Twohig, Pennant, Halifax Co., N.S.
154933	Markale 1, Vancouver, B.C.	—	New Westminster, B.C. 1928	..	36	Canadian Fish & Cold Storage Co., Lim., Seal Cove, Prince Rupert, B.C.
154934	Markale 2, Vancouver, B.C.	—	New Westminster, B.C. 1928	..	36	Markale Fisheries, Lim., 311, Rogers Bldg., Vancouver, B.C.
154935	Markale 3, Vancouver, B.C.	—	New Westminster, B.C. 1928	..	11	Markale Fisheries, Lim., 311, Rogers Bldg., Vancouver, B.C.
155249	Markale 4, Vancouver, B.C.	—	New Westminster, B.C. 1929	..	29	Markale Fisheries, Lim., 311, Rogers Bldg., Vancouver, B.C.
76373	**Marker, Liverpool .	—	Liverpool . . 1873	..	176	Mersey Docks & Harbour Board, Revenue Buildings, Liverpool. *Frederick W. Mace, Dock Office, Liverpool.*
164200	*Marlan II.*, Portsmouth	Cr.	Poole . . 1900	..	9	Wolverley C. Matthews, 2. High St., Eastleigh, Hants.
151761	††Marmaduke, Nassau, N.P.	Sr.	Cayman Is. . 1922	..	55	Roland T. Symonette, Nassau, N.P.
109612	Marmion, Colchester .	Cr.	Brightlingsea . 1897	..	5	×Leslie G. Mainland, "Daily Mail" Office, Carmelite Street, London. E.C.4.
119007	Marmont, Fremantle, W.A.	Sr.	Fremantle. . 1903	..	12	Ernest H. Chapple, Broome, W.A.
134884	Marne, St. John's, N.F.L.	Sr.	La Plante, N.F.L 1911	..	9	Louis Sheaves, Port aux Basques, N.F.L.
153479	*Maroubra*, Townsville .	Cr.	Brisbane . . 1920	..	21	Hayles Magnetic Island, Lim., Townsville, N. Queensland.
153025	Marpole I, Vancouver, B.C.	—	Vancouver, B.C. 1926	..	220	Marpole Towing Co., Lim., 1001, Main St., Vancouver, B.C.

* Formerly the "Climax." † Formerly the "Clare." ‡ Formerly the "Loftus." § Formerly the "Rising Star." ‖ Formerly the "Hirotha." ** Formerly the "Orion." †† Formerly the "E. B. Parkir."

Digitized by Google

Official No.	Name of Ship and Port of Registry.	Rig.	Where and When Built.	International Code Signal (Visual).	Registered Tonnage.	Owner, or Part Owner, and Manager (if recorded). × Signifies *Managing Owner* Italics signify *Manager*.
153053	Marpole II, Vancouver, B.C.	—	Vancouver, B.C. 1926	..	224	Marpole Towing Co., Lim., 1001, Main St., Vancouver, B.C.
153269	Marpole III, Vancouver, B.C.	—	Vancouver, B.C. 1926	..	223	Marpole Towing Co., Lim., 1001, Main St., Vancouver, B.C.
153270	Marpole IV, Vancouver, B.C.	—	Vancouver, B.C. 1926	..	209	Marpole Towing Co., Lim., 1001, Main St., Vancouver, B.C.
152821	Marpole V, Vancouver, B.C.	—	Vancouver, B.C. 1925	..	219	Marpole Towing Co., Lim., 1001, Main St., Vancouver, B.C.
152906	Marpole VI, Vancouver, B.C.	—	Vancouver, B.C. 1925	..	218	Marpole Towing Co., Lim., 1001, Main St., Vancouver, B.C.
152916	Marpole VII, Vancouver, B.C.	—	Vancouver, B.C. 1925	..	212	Marpole Towing Co., Lim., 1001, Main St., Vancouver, B.C.
153287	Marpole VIII, Vancouver, B.C.	—	Vancouver, B.C. 1926	..	220	Marpole Towing Co., Lim., 1001, Main St., Vancouver, B.C.
153288	Marpole IX, Vancouver, B.C.	—	Vancouver, B.C. 1926	..	220	Marpole Towing Co., Lim., 1001, Main St., Vancouver, B.C.
155269	*Marpole X, Vancouver, B.C.	—	North Vancouver, B.C. 1929	..	273	Marpole Towing Co., Lim., 1001, Main St., Vancouver, B.C.
155270	†Marpole XI, Vancouver, B.C.	—	North Vancouver, B.C. 1929	..	274	Marpole Towing Co., Lim., 1001, Main St., Vancouver, B.C.
155271	‡Marpole XII, Vancouver, B.C.	—	North Vancouver, B.C. 1929	..	276	Marpole Towing Co., Lim., 1001, Main St., Vancouver, B.C.
122335	§Marpole 21, Vancouver, B.C.	Scow	North Vancouver, B.C. 1907	..	209	Marpole Towing Co., Lim., 1001, Main St., Vancouver, B.C.
122542	‖Marpole 22, Vancouver, B.C.	Scow	Vancouver, B.C. 1907	..	224	Marpole Towing Co., Lim., 1001, Main St., Vancouver, B.C.
126337	**Marpole 23, Vancouver, B.C.	Scow	Vancouver, B.C. 1909	..	183	British Columbia Pulp & Paper Co., Lim., 602, West Hastings St., Vancouver, B.C.
126628	††Marpole 24, Vancouver, B.C.	—	North Vancouver, B.C. 1909	..	178	Mrs. Sofia Bissett, 4963, Marguerite St., Vancouver, B.C.
130293	‡‡Marpole 25, Vancouver, B.C.	—	Vancouver, B.C. 1910	..	178	Marpole Towing Co., Lim., 1001, Main St., Vancouver, B.C.
130296	§§Marpole 26, Vancouver, B.C.	—	Vancouver, B.C. 1910	..	181	Marpole Towing Co., Lim., 1001, Main St., Vancouver, B.C.
150667	‖‖Marpole 28, Vancouver, B.C.	—	Vancouver, B.C. 1922	..	216	Marpole Towing Co., Lim., 1001, Main St., Vancouver, B.C.
122529	***Marpole 29, Vancouver, B.C.	Scow	Vancouver, B.C. 1807	..	158	Mrs. Sofia Bissett, 4693, Marguerite St., Vancouver, B.C.
150358	Marquin, Sorel, Que.	—	Pierreville, Que. 1921	..	99	Les Chantiers Manseau, Lte, 127, Rue Roi, Sorel, P.Q.
84058	Marquis, Liverpool	F.	Northwich, Cheshire. 1874	..	29	Liverpool Magazines Co., Lim., Cunard Bldg., Liverpool. *Herbert Clark, same address.*
12093	Marquis of Anglesea, Liverpool.	—	Amlwch . . 1826 Rebuilt at Pwllheli. 1866	..	77	William Cooper & Sons, Lim., Widnes Dock, Widnes. *James H. Cooper, Home Bay, Derby Rd., Widnes.*
131692	Marrietta, Fremantle, W.A.	Sr.	Broome, W.A. . 1898	..	10	Harry J. O. Grady, Broome, W.A.
118534	Mars, Fremantle, W.A. .	Sr.	Guildford, W.A. 1903	..	12	Jiro Muramats, Darwin, N.T.
102879	Mars, London . .	Bge.	Montrose . . . 1894	..	107	W. H. J. Alexander, Lim., St. John's Wharf, Wapping, London, E.1. *William P. Alexander and George F. Alexander, same address.*
152951	*Marshal Frank*, Lunenburg, N.S.	Sr.	Lunenburg, N.S. 1926	..	78	×Frank Risser, Lunenburg, B.S.
136408	Marston, Sydney, N.S.W.	K.	Thursday Island 1914	..	15	Ernest J. Hennessey, Thursday Island, Queensland.
103413	Martello, St. John's, N.F.L.	Sr.	Mahone Bay, N.S. 1894	..	65	Philip Templeman, Lim., St. John's, N.F.L.
106530	Martha, Rochester. .	Spl.	Rochester . 1897	M.J.C.Q	92	F. T. Everard & Sons, Lim., The Wharf, Greenhithe, Kent. *Frederick T. Everard, same address.*
143697	Martha Abbott, Liverpool	—	Manchester . 1882	..	48	Fredk. J. Abbott, Lim., 19, Castle St., Liverpool. *Thomas Abbot, same address.*
107769	Martha B., Charlottetown, P.E.I.	Sr.	Montague, P.E.I. 1902	..	19	James Fraser, New Harris, Victoria Co., N.S.
140504	Martha D., Saint George's Grcn.	Sp.	Harvey Vale, Carriacou. 1919	..	21	James David, Belmont, Carriacou.
121046	Martin, Hull. . .	—	Beverley . . 1905	..	94	John A. Scott, Lim., 11, High Street, Hull. *Roland Heseltine, 15, Marlborough Avenue, Hull.*
87224	Martin Luther, Rochester	Spl.	Murston, Kent . 1884 Rebuilt. . 1910	..	41	×Alfred G. Wood, 38, Victoria Rd., Sittingbourne, Kent.
128880	Martinet, Goole . .	K.	Rye, Sussex . 1912	M.D.V.N	99	Frederick T. Everard & Sons, Lim., The Wharf, Greenhithe, Kent. *William J. Everard, Accuba House, High St., Greenhithe, Kent.*
156405	*Martinfish*, Canso, N.S. .	Sr.	Half Island Cove, N.S. 1916	..	14	Maritime Fish Corporation Lim., St. Nicholas Bldg., 4, St. Nicholas St., Montreal.
162013	*Martlet*, Brixham . .	Cr.	Brixham . . 1936	..	6	William T. Latham, 74, Green Lane, Coventry.
125564	Marvel, Belize . .	Sp.	Guatemala . 1908	..	9	Francisco Ortez, Stann Creek, British Honduras.
130153	*Marvel*, Brisbane . .	Cr.	Brisbane . . 1907	..	9	Cecil R. North, Macleay Island, Moreton Bay, Queensland.
156093	Marwar, Singapore .	Tkg.	Singapore . . 1928	..	107	Kong C. Fatt, 527, Beach Rd., Singapore.
74774	*Mary*, Adelaide, S. Aus..	K.	Port Adelaide, S. Aus. 1876	..	27	Albert H. T. Krause, Lefevre's Peninsula, S. Aus.

* Formerly the "V.D.S. No. 18." † Formerly the "V.D.S. No. 19." ‡ Formerly the "V.D.S. No. 20." § Formerly the "V.T.B.I."
‖ Formerly the "V.T.B.1." ** Formerly the "V.T.B.6." †† Formerly the "V.T.B. No. 7." ‡‡ Formerly the "V.T.B. 8."
§§ Formerly the "V.T.B. 9." ‖‖ Formerly the "B. 11." *** Formerly the "VT.B. No. XII."

Digitized by Google

Official No.	Name of Ship and Port of Registry.	Rig.	Where and When Built.	International Code Signal (Visual).	Registered Tonnage.	Owner, or Part Owner, and Manager (if recorded). × Signifies *Managing Owner*. Italics signify *Manager*.
74796	Mary, Adelaide, S. Aus.	Bge.	Port Victor, S. Aus. 1878	..	25	George S. Read, Port Victor, S. Aus.
38522	Mary, Arichat, C.B.	Sr.	French Village, C.B. 1874; Rebuilt 1893	..	23	James Mullins, Glace Bay, C.B.
111847	Mary, Chatham, N.B.	Sr.	Caraquet, N.B. 1902	..	14	Frederick T. B. Young, Caraquet, N.B.
82022	Mary, Colombo	Sr.	Kaits 1880	..	43	Anthony Philpia, Jaffna.
102252	Mary, Fremantle, W.A.	Sr.	Fremantle, W.A. 1901	..	14	Victor J. Clark, Darwin, N.T.
57602	*Mary*, Hobart	K.	Port Cygnet 1876	..	12	H. Jones & Co. Pty., Lim., Hunter St., Hobart, Tas.
118819	Mary, Hull	—	Hessle 1904	..	77	William Gilyott & Co., Lim., 78, High St., Hull. *George Allison, 54-55, High St., Hull.*
76361	Mary, Liverpool	F.	Tranmere 1873	..	111	× Harold Edwards, 28, Brunswick St., Liverpool.
114442	Mary, Newcastle	—	Bill Quay-on-Tyne. 1902	..	49	× Anthony W. Forster, 2, Chapel Terrace, Scotswood-on-Tyne.
108905	Mary, St. John's, N.F.L.	St.	Brigus, N.F.L. 1875	..	21	John R. Goodridge, St. John's, N.F.L.
123431	Mary, St. John's, N.F.L.	Sr.	Mortier Bay, N.F.L. 1904	..	22	Thomas F. McGrath, Patricks Cove, Placentia Bay, N.F.L.
123470	Mary, St. John's, N.F.L.	Sr.	Marystown, N.F.L. 1907; Rebuilt, Tack's Beach, Placentia Bay, N.F.L. 1930	..	46	Freeman Wareham, Spencer's Cove, Placentia Bay, N.F.L.
124303	Mary, Tralee	Ny.	Peel 1907	..	15	× John Devane, Emlough Cottages, Dingle, Co. Kerry, Ireland.
74421	*Mary*, Truro.	Sk.	Devoran, Cornwall. 1875	..	18	× Charles H. Trebilcock, Bleak House, Devoran, Cornwall.
112371	Mary A., Arichat, N.S.	Sr.	Canso, N.S. 1900	..	11	Joseph Peitzsch, White Head, N.S.
74142	Mary A., St. John's, N.F.L.	Sr.	Broad Cove, N.S. 1876	..	45	Hubert Theriault, North Sydney, Cape Breton.
112387	Mary A. Dunphy, Sydney, C.B.	Sr.	Ingonish, C.B. 1903	..	18	Aubrey Twohig, Halifax, N.S., c/o Black & Flm. 173, Upper Water St., Halifax, N.S.
135424	Mary A. Ollivierre, St. George's, Grenada.	Sp.	Petit St. Vincent 1927	..	17	Mrs. Catherine Clouden, Carriacou, Grenada, B.W.I.
155778	Mary A. Picco, St. John's	Sr.	Rushoon, N.F.L. 1909; Rebuilt Rushoon. 1928	..	13	Philip Picco, Rushoon, N.F.L.
159091	*Mary Alan*, St. John's, N.F.L.	Sr.	Trinity Bay, N.F.L. 1934	..	25	Theophilus King & Ananias King, New Bonaventure, Trinity Bay, N.F.L.
103459	Mary Alice, Arichat, N.S.	Sr.	West Arichat, N.S. 1898	..	47	Abraham Ferris, West Arichat, Richmond Co., N.S.
116345	Mary Alice, Arichat, N.S.	Sr.	L'Ardoise, N.S. 1903	..	10	Patrick E. Sampson, L'Ardoise, N.S.
147845	*Mary Ann*, Aberystwith.	K.	Freckleton 1926	M.K.Z.M	8	× Hugh G. Watson, 21, The Circus, Bath, Somerset.
74789	Mary Ann, Adelaide, S.A.	Bge.	Echuca, Vict. 1877	..	86	William R. Randell, Mannum, S.A.
120304	Mary Ann, Bathurst, R.G.	Cr.	Bathurst, R.G. 1902	..	18	Brahim N'Jie, 47, Dobson St., Bathurst, R.G.
58574	Mary Ann, Dover	Dy.	Yarmouth. 1867	..	24	× Mrs. Annie E. Cullin, 19, Park St., Dover.
21345	Mary Ann, Harwich	Bge.	Ipswich 1859	..	46	× Edward W. Paine, Naval House, Harwich, Essex.
32130	Mary Ann, Hobart	K.	Port Esperance 1864	..	25	Albani R. Palfreyman, Hobart, Tasmania.
81227	Mary Ann, Montego Bay, Jamaica.	Sr.	Grand Cayman 1848	..	32	Ebbert E. Jackson, Grand Cayman, Jamaica.
113681	Mary Ann, Rochester	Spl.	Milton-next-Sittingbourne. 1900	..	46	× William H. Theobald, Belton Farm, Leigh-on-Sea, Essex.
101225	Mary Ann, St. John's, N.F.L.	Sr.	Shoal Harbour, N.F.L. 1892	..	17	Joseph Morgan, Port de Grave, N.F.L.
146014	Mary Ann of Galway, Galway.	Yl.	Galway 1885	..	15	× Francis Macnamara, 36, Regent Square, London, W.C.1.
131474	Mary Anne, St. John's, N.F.L.	Sr.	Renews, N.F.L. 1906	..	18	Augustus F. Goodridge, St. John's, N.F.L.
152313	Mary Anne Doody, St. John's, N.F.L.	Sr.	Mesquito, Salmonier, N.F.L. 1926	..	12	Edwin Doody, Mesquito, Salmonier, N.F.L.
152315	Mary Annie Power, St. John's, N.F.L.	Sr.	Regina, Salmonier, N.F.L. 1926	..	12	Arthur H. Monroe, St. John's, N.F.L.
143253	*Mary Audrey*, Skibbereen	K.	Baltimore 1920	..	8	× George W. Biggs, Bantry, Co. Cork.
134815	Mary Avery, St. John's, N.F.L.	Sr.	S.W. Arm, Random, N.F.L. 1913	..	18	Charles R. Steer, St. John's, N.F.L.
151072	Mary B. Brooks, Weymouth, N.S.	Sr.	Salmon River, Digby Co., N.S. 1926	..	214	Mary B. Brooks Co., Lim., Weymouth, N.S.
97575	*Mary B. Mitchell*, Dublin	Sr.	Carrickfergus 1892	E.I.F.N	133	× Mrs. Susan T. Tyrrell, Marlborough House, Marlborough Terrace, Arklow, Co. Wicklow.
93424	*Mary Barrow*, Truro	Sr.	Falmouth 1891	M.N.G.C	123	× Charles P. Couch, Pentewan, Cornwall.
92385	Mary Bedford, Kingston, Ontario.	—	Bedford Mills, Ont. 1888	..	61	Benjamin Tett, Bedford Mills, Frontenac, Ontario.
100238	Mary Bell, Halifax, N.S.	Sr.	Harrigan Cove, N.S. 1893	..	10	John A. McDonald, Harrigan Cove, Halifax Co., N.S.
121407	Mary Bell, St. John's, N.F.L.	Sr.	Harry's Harbour, N.F.L. 1905	..	32	George Knowling, St. John's, N.F.L.
128850	*Mary Bernadette*, Tralee	Ny.	Peel, I. of M. 1911	..	10	× John P. O'Flaherty, Dingle, Co. Kerry.
161073	Mary Burton, Liverpool.	—	Chester 1875	..	47	Burton & Son, Lim., 3, Chapel St., Liverpool. *Thomas H. Burton, same address.*

Digitized by Google

Official No.	Name of Ship and Port of Registry.	Rig.	Where and When Built.	International Code Signal (Visual).	Registered Tonnage.	Owner, or Part Owner, and Manager (if recorded). × Signifies *Managing Owner.* Italics signify *Manager.*
124952	Mary C., St. John's, N.F.L.	Sr.	Bonavista Bay, N.F.L. 1908; Rebuilt, Princeton, Bonavista Bay, N.F.L. 1930	..	30	Samuel Yetman, Princeton, Bonavista Bay, N.F.L.
134909	Mary C. Power, St. John's, N.F.L.	Sr.	Mortier Bay, N.F.L. 1915	..	21	Patrick Brown, St. Joseph's, Placentia Bay, N.F.L.
134853	Mary Carmel, St. John's, N.F.L.	Sr.	Marystown, N.F.L. 1914	..	24	Clifford Shirley, English Harbour West, N.F.L.
134851	Mary Cashin, St. John's, N.F.L.	Sr.	Cape Broyle, N.F.L. 1914	..	36	Walter G. Cull, Caplin Cove, Trinity Bay, N.F.L.
21269	Mary Catherine, Beaumaris.	K.	Amlwch . . 1858	..	62	Berts Barges, Lim., 24, Drury Lane, Liverpool. *Joseph Jones, 8, Drury Lane, Liverpool.*
139647	Mary Chow, Bathurst .	Cr.	Bathurst . . 1915	..	10	Nicholas Gomez, Gloucester Street, Bathurst, Gambia.
155808	Mary Coady, St. John's, N.F.L.	Sr.	Morrisville, N.F.L. 1929	..	25	Freeman Wareham, Spencers Cove, Placentia Bay, N.F.L.
88114	Mary Culmer, Halifax, N.S.	Sr.	Bahamas . . 1884	..	207	Guy C. Hart, Halifax, N.S.
89274	Mary Cussen, Sydney, N.S.W.	Lr.	Berry's Bay, N.S.W. 1884	..	11	Mrs. Rebecca Cussen, 64, Redfern St., Redfern, Sydney, N.S.W.
123495	Mary D., St. John's, N.F.L.	Sr.	Caplin Cove, N.F.L. 1907	..	35	Edward Humby, Summerville, Bonavista Bay, N.F.L.
100380	Mary D., Sydney, C.B. .	Sr.	Little Bras d'Or, C.B. 1893	..	27	William Hunt, Sydney, Cape Breton, N.S.
59565	Mary Davis, Sydney, N.S.W.	K.	Brisbane Water, N.S.W. 1870	..	28	James A. Christensen, Mackay, Queensland.
88464	Mary E., Arichat, N.S. .	Sr.	Sandy Cove, N.S. 1882	..	10	Charles W. Rankin, Grindstone, Magdalen Islands, Quebec.
113802	Mary E., St. John's, N.F.L.	Sr.	Random, N.F.L. 1901	..	33	Augustus F. Goodridge, St. John's, N.F.L.
117333	Mary E., St. John's, N.F.L.	Sr.	Indian Arm, N.F.L. 1904	..	20	Augustus F. Goodridge, St. John's, N.F.L.
130365	Mary E. Burton, Sydney, N.S.	Sr.	Aspy Bay, N.S. 1910	..	47	Angus Burton, Aspy Bay, N.S.
117144	Mary E. Faulkner, Halifax, N.S.	Sr.	Jeddore, N.S. . 1905	..	14	William W. Lewis, Louisburg, Cape Breton Co., N.S.
151158	**Mary E. L. Clement*, St. John's, N.F.L.	Sr.	Dayspring, N.S. 1927	..	46	Henry Clement, Burgeo, N.F.L.
126300	Mary Edna, Canso, N.S.	Sr.	Charles Cove, N.S. 1914	..	15	Dennis Richard, Charles Cove, N.S.
155814	Mary Eileen, St. John's, N.F.L.	Sr.	(a) Rebuilt, Little Bay, Mortier Bay, N.F.L. (a) 1929	..	14	John J. Farrell, Little Bay, Mortier Bay, N.F.L.
118818	*Mary Eliezer*, Hull .	K.	Hammilwarder, Germany. 1904	M.C.B.R	58	×George Clarke, 7, Hillsview, Braunton, North Devon.
116168	Mary Elizabeth, Hull .	—	Beverley . . 1902	..	60	×Thomas F. Clark, 1, Ann St., York.
157453	*Mary Elnora*, St. John's, N.F.L.	Sr.	Creston, N.F.L. 1931	..	13	James W. Wiscombe, Creston, N.F.L.
141063	Mary Emerson, Arichat, N.S.	Sr.	Essex, Mass. . 1889	..	13	Isidore Poirrier, West Arichat, N.S.
97268	Mary F., St. John's, N.F.L.	Sr.	Lamaline, N.F.L. 1888	..	18	Robert G. Rendell, St. John's, N.F.L.
113898	Mary F., St. John's, N.F.L.	Sr.	Fox Harbour, N.F.L. 1900	..	27	Wm. C. Job, St. John's, N.F.L.
164008	Mary F. 44, Hull . .	—	Knottingley . 1935	..	108	John Deheer, Lim., 18, High St., Hull. *William E. Sanderson, same address.*
151594	Mary F. Doody, St. John's, N.F.L.	Sr.	Colinet Island, N.F.L. 1923	..	20	Denis Doody, Colinet Island, St. Mary's Bay, N.F.L.
126668	Mary F. Hyde, St. John's, N.F.L.	Sr.	Allendale, N.S. . 1911	..	78	John Penny & Sons, Lim., Ramea, N.F.L.
134835	Mary Flynn, St. John's, N.F.L.	Sr.	St. Ann's, Placentia Bay, N.S. 1912	..	28	Bishop, Sons & Co., Lim., St. John's, N.F.L.
127261	Mary Graham, Rochester	Spl.	Rochester . 1913	M.G.S.P	47	F. T. Everard & Sons, Lim., The Wharf, Greenhithe, Kent. *Frederick T. Everard, same address.*
159670	Mary Greta, St. John's, N.F.L.	Sr.	Musgrave Harbour, N.F.L. 1935	..	14	George D. Abbott, Allan J. Abbott & Jasper Abbott, Doting Cove, N.F.L.
159139	Mary Gushue, St. John's, N.F.L.	Sr.	St. Joseph's, St. Mary's Bay, N.F.L. 1935	..	20	William Gushue, St. Joseph's, St. Mary's Bay, N.F.L.
141411	Mary H. Hirtle, Lunenburg, N.S.	Sr.	Lunenburg . 1919	..	111	Chester Fisheries, Lim., Chester, N.S.
124976	Mary Hearn, St. John's, N.F.L.	Sr.	Harbour Breton, N.F.L. 1908	..	25	George Yarn, English Harbour West, N.F.L.
155795	Mary Hickey, St. John's, N.F.L.	Sr.	Proweston, N.F.L. 1928	..	13	Thomas Hickey, Proweston, N.F.L.
123831	Mary Immaculate, Tralee	Ny.	Peel, I. of Man. 1908	..	15	Mrs. Mary O'Flaherty, Main St., Dingle, Co. Kerry.
117099	Mary J., Arichat, N.S. .	Sr.	River Bourgeois, N.S. 1906	..	33	Daniel Ferguson, Fourchu, N.S.
134793	Mary J. C. A., St. John's, N.F.L.	Sr.	Placentia Bay, N.F.L. 1910	..	28	James Parsons, Clattice Harbour, Placentia Bay, N.F.L.
130995	Mary J. Margaret, Chatham, N.B	Sr.	Caraquet, N.B. . 1913	..	25	Robin, Jones & Whitman, Lim., Halifax, N.S.
60582	Mary Jane, Gloucester .	Dy.	Benthall, Salop . 1841	..	49	×Herbert S. Colborn, Windycroft, Broad Oak Rd., Weston-Super-Mare.

* Formerly the "Elfreda E. Publicover."

Digitized by Google

Official No.	Name of Ship and Port of Registry.	Rig.	Where and When Built.	International Code Signal (Visual).	Registered Tonnage.	Owner, or Part Owner, and Manager (if recorded). × Signifies *Managing Owner*. Italics signify *Manager*.
128899	**Mary Jane*, Maldon	Sp.	Holland . . 1898	M.K.D.K	16	George Fardell, Sutherland Lodge, Ryde, I. of W.
70063	Mary Jane, St. John's, N.F.L.	Sr.	Green Bay, N.F.L. 1874; Rebuilt . 1892	..	32	Robert K. Bishop, St. John's, N.F.L.
97266	Mary Jane, St. John's, N.F.L.	Sr.	Rushoon, N.F.L. 1889	..	14	Robert K. Bishop, St. John's, N.F.L.
106359	Mary Jane, St. John's, N.F.L.	Sr.	Caplin Cove, N.F.L. 1888	..	16	William C. Job, St. John's, N.F.L.
108906	Mary Jane, St. John's, N.F.L.	Sr.	Brigus, N.F.L. . 1886	..	23	Henry C. Goodridge, St. John's, N.F.L.
113821	Mary Joan, St. John's, N.F.L.	Sr.	Indian Arm, N.F.L. 1901	..	40	Joseph M. Butler, Port de Grave, N.F.L.
18897	Mary Joseph, Limerick .	Hkr.	Knock, Co. Clare. 1850	..	34	Simon Kelly, Limerick.
74352	Mary Joseph, Pictou, N.S.	Sr.	Merigomish, N.S. 1877	..	43	Uriah Matthew, Souris, Pr. Ed. Is.
97270	Mary Joseph, St. John's, N.F.L.	Sr.	Little Harbour, N.F.L. 1889	..	22	Henry C. Goodridge, St. John's, N.F.L.
108948	Mary Joseph, St. John's, N.F.L.	Sr.	Presque, N.F.L. 1898	..	15	Robert G. Rendell, St. John's, N.F.L.
157562	Mary Joseph Pelomina, Jaffna.	Boat	Jaffna . . 1032	..	22	Yaccoppillai Joseph, Karay-oor, Jaffna.
164356	*Mary Joy, Ipswich* .	Bdn.	Woodbridge . 1935	..	3	Surgeon Capt. Harold B. Padwick, R.N. (Ret.), 8, Goldington Rd., Bedford.
153618	Mary Joulain, Jaffna .	Boat	Jaffna . . 1929	..	23	Yaccopillai Joseph, Karayoor, Jaffna.
90242	Mary Kate, St. John's, N.F.L.	Sr.	Trinity Bay . 1885; Rebuilt . 1906	..	36	George Guppy, Port Rexton, N.F.L.
159130	Mary Kemp, St. John's, N.F.L.	Sr.	Placentia, N.F.L. 1935	..	66	Commissioner for Natural Resources, Govt. of Newfoundland, St. John's, N.F.L.
134847	†Mary King, St. John's, N.F.L.	Sr.	Bay De Leu, Placentia Bay, N.F.L. 1913	..	29	William King, Fox Harbour, Placentia Bay, N.F.L.
153890	*Mary Lee*, Belize .	Sr.	British Honduras 1931	..	25	John P. Young, Monkey River, B.H.
74799	Mary Louis, Adelaide, S.A.	Cr.	(a) (a)	..	10	Robert A. French, Port Pirie, South Australia.
76409	Mary Louisa, Liverpool .	F.	Winsford, Cheshire. 1865	..	41	Salt Union, Lim., Colonial House, Liverpool. *Eustace C. Wickes, same address.*
152120	Mary Lucina, St. George's, Grenada.	Sp.	L'Esterre, Carriacou. 1923	..	18	Mrs. Mary Benjamin, L'Esterre, Carriacou.
116881	Mary M., Arichat, N.S. .	Sr.	L'Ardoise, N.S. . 1904	..	21	David Martell, L'Ardoise, N.S.
111105	Mary M., St. John's, N.F.L.	Sr.	Indian Arm, N.F.L. 1899	..	27	Llewellyn Barfet, Long Beach, Random, Trinity Bay, N.F.L.
117261	Mary M., St. John's, N.F.L.	Sr.	White Bay, N.F.L. 1902	..	42	William C. Job, St. John's, N.F.L.
130994	Mary M. Florence, Chatham, N.B.	Sr.	Caraquet, N.B. . 1918	..	32	Fred J. Doiron, Caraquet, Gloucester Co., N.B.
139667	Mary M. Lewis, Castries, St. Lucia.	Sr.	Castries, St. Lucia 1917	..	69	Donald M. Skinner, St. Michael, Barbados.
127735	Mary Maria, St. John's, N.F.L.	Sr.	(a) (a)	..	10	Uriah Whatley, Belleoram, N.F.L.
83974	Mary Miller, Fowey .	Sr.	Carrickfergus . 1881	M.B.R.X	93	×Charles P. Couch, Pentewan, St. Austell, Cornwall.
150967	‡Mary Mother Elizabeth, Halifax, N.S.	Sr.	Shelburne, N.S.. 1924	..	87	George A. Cruickshank, North Sydney, N.S.
155773	*Mary Nolander*, St. John's, N.F.L.	Sr.	St. Jones Without, N.F.L. 1921	..	19	Cheley Ford & James Ford, St. John's, N.F.L.
81170	Mary Offer, Portsmouth.	—	Ipswich . . 1880	..	68	Fraser & White, Lim., 23, East St., Town Quay, Portsmouth. *Henry D. Gilbert, same address.*
113797	Mary O'Neil, St. John's, N.F.L.	Sr.	Random, N.F.L. 1901	..	33	Gilbert Le Grow, Broad Cove, N.F.L.
86026	Mary Owens, Bathurst, R.G.	Cr.	McCarthy's Isld. 1882	..	35	Bathurst Trading Co., Lim., Wellington St., Bathurst, R.G.
141772	Mary Pauline, St. John's, N.F.L.	Sr.	Shelburne, N.S. 1920	..	122	John Hardy, Jersey Harbour, N.F.L.
124926	Mary Pearl, St. John's, N.F.L.	Sr.	Fredericton, N.F.L. 1907	..	58	Simeon Noseworthy, Bryant's Cove, Harbour Grace, N.F.L.
100957	Mary R., Chatham, N.B.	Sr.	Caraquet, N.B. . 1893	..	12	W. S. Loggie Co., Lim., Chatham, N.B.
124886	Mary R., St. John's, N.F.L.	Sr.	Harry's Harbour, N.F.L. 1906	..	29	James Norris, Three Arms, Notre Dame Bay, N.F.L.
140059	Mary R. Parsons, St. John's, N.F.L.	Sr.	Clattice Harbour, N.F.L. 1917	..	30	Mrs. Mary J. Parrott, St. Bernard's, Fortune Bay, N.F.L.
127634	§Mary Roberts, Bathurst.	Cr.	Bathurst . 1907; Rebuilt . . 1927	..	20	James T. Roberts, 11, Grant St., Bathurst.
155978	Mary Rose, St. George, Grenada.	Sp.	Petit Martinique, Grenada, B.W.I. 1933	..	14	Evon Joseph, Petit Martinique, Grenada, B.W.I.
124963	Mary Russell, St. John's, N.F.L.	Sr.	Bonavista, N.F.L. 1906	..	18	James Ryan, Bonavista, N.F.L.
138649	Mary Ruth, St. John's, N.F.L.	Sr.	Shelburne, N.S. 1918	..	104	Harvey & Co., Lim., St. John's, N.F.L.
112879	Mary S., Arichat, N.S. .	Sr.	L'Ardoise, N.S. 1903	..	18	Clyde Munroe, White Head, Guysborough Co., N.S.
124895	Mary S., St. John's, N.F.L.	Sr.	La Poile, N.F.L. 1906	..	9	James Baird, Lim., St. John's, N.F.L.
92121	Mary S. Jane, St. John's, N.F.L.	Sr.	Fortune Bay, N.F.L. 1886	..	31	Charles H. Emerson, St. John's, N.F.L.

* Formerly the "Kena," foreign name "Breewijd." † Formerly the "Chanticleer." ‡ Formerly the "Amaranth," formerly a motor vessel. § Formerly the "Lilla."

Digitized by Google

Official No.	Name of Ship and Port of Registry.	Rig.	Where and When Built.	International Code Signal (Visual).	Registered Tonnage.	Owner, or Part Owner, and Manager (if recorded). ×Signifies *Managing Owner.* Italics signify *Manager.*
138397	*Mary Sabena, St. John's, N.F.L.	Sr.	Lunenburg, N.S. 1917	..	100	Beaver Coal Co., Lim., North Sydney, N.S.
151915	Mary Sands, Nassau, N.P.	Sp.	Bimini, Bahamas 1923	..	5	Horatio Newbold, Bimini, Bahamas.
70478	Mary Sinclair, Barrow .	Sr.	Ardrossan . 1876	M.Q.V.X	91	×Thomas Williams, 4, Norman Rd., Runcorn, Cheshire.
157469	Mary Spurvey, St. John's, N.F.L.	Sr.	Fox Harbour, N.F.L. 1900 Rebuilt, Fox Harbour, N.F.L. 1931	..	28	Thomas S. Keats, Argentia, N.F.L.
112150	Mary, Star of the Sea, Chatham, N.B.	Sr.	Caraquet, N.B. . 1902 Rebuilt . . 1935	..	22	Frederick T. B. Young, Caraquet, N.B.
60618	Mary Stewart, Ardrossan	Sr.	Ardrossan . 1868	..	43	×Donald McLean, Scarinish, Island of Tiree, Argyllshire.
72414	*Mary Stewart*, Greenock .	K.	Montrose . . 1876	M.F.T.J	41	×Mrs. Florence E. Parkhouse, 3, Barton Lane, Braunton, Devon.
155767	Mary T. Whiffen, St. John's, N.F.L.	Sr.	Rushoon, N.F.L. 1907 Rebuilt, Rushoon. . 1928	..	15	Robert Whiffen, Rushoon, N.F.L.
146546	*Mary Teresa*, Skibbereen	Dy.	Macduff, Banff. . 1902	..	19	×Denis Nolan, Union Hall, Co. Cork.
135722	*Mary Thorn*, Skibbereen .	Dy.	Newlyn . . 1908	..	5	Mrs. Johanna Leonard, Cooshen, Schull, Co. Cork. *Patrick Leonard, same address.*
151627	*Mary Tremlett*, St. John's, N.F.L.	Sr.	Salmonier, St. Mary's Bay, N.F.L. 1924 Rebuilt, Mussel Pond, St. Mary's Bay, N.F.L. 1929	..	13	James J. Hickey, Mussell Pond, St. Mary's Bay, N.F.L.
152647	*Mary V*, Canso, N.S. .	Sr.	Canso, N.S. . 1920	..	4	Edward Power, Canso, Guysboro Co., N.S.
139674	Mary Veleta, Castries, St. Lucia.	Sp.	Castries, St. Lucia. 1920/21	..	11	John G. Connor, Dominica, B.W.I.
126295	Mary W. Catherine, Canso, N.S.	Sr.	Port Felix, N.S. 1910	..	13	Allen J. MacLellan, Meat Cove, Victoria Co., N.S.
157393	Mary Williams, St. John's, N.F.L.	Sr.	Tack's Beach, Placentia Bay, N.F.L. 1907 Rebuilt, Tack's Beach, Placentia Bay, N.F.L. 1929	..	13	Josiah Boutcher, Spencer's Cove, Placentia Bay, N.F.L.
119508	Mary Winifred, St. John's, N.F.L.	Sr.	Old Bonaventure, N.F.L. 1905	..	30	George Mate, Port Rexton, N.F.L.
155788	Mary Wyse, St. John's, N.F.L.	Sr.	Indian Harbour, Placentia Bay, N.F.L. 1928	..	12	William McCue, Fox Harbour, Placentia Bay, N.F.L.
152312	Mary & Bride Bishop, St. John's, N.F.L.	Sr.	St. Joseph's, Salmonier, N.F.L. 1926	..	13	Miss Mary F. Bishop, St. Joseph's, Salmonier, N.F.L.
159705	Mary & Catherine Bruce, St. John's, N.F.L.	Sr.	Long Harbour, Placentia Bay, N.F.L. 1935	..	35	Denis Bruce, Long Harbour, Placentia Bay, N.F.L.
134049	†Mary & Dorothy, St. John's, N.F.L.	Sr.	Lunenburg, N.S. 1914	..	82	Christian Iversen, Lunenburg, N.S.
143764	*Mary and Effie*, Greenock	K.	Fraserburgh . 1896	..	27	×Allan McFadyen, Port Ramsay, Lismore, Argyllshire.
159648	Mary & Rita Yetman, St. John's, N.F.L.	Sr.	St. Mary's, St. Mary's Bay, N.F.L. 1935	..	35	William J. Yetman, William A. Yetman, Matthew Yetman, Jeremiah Yetman & Leo Yetman, St. Mary's, St. Mary's Bay, N.F.L.
123421	Maryllia, St. John's, N.F.L.	Sr.	Nippers Harbour, N.F.L. 1906	..	62	William Duff, Carbonear, N.F.L.
152001	*Marynong*, Sydney, N.S.W.	Cr.	N. Sydney, N.S.W. 1924	..	18	Walter C. Mansfield, "Dunolly," 72, Newcastle St., Rose Bay, Sydney, N.S.W.
162908	‡Mar-Y-Sol, Plymouth .	K.	Bremen . . 1928	M.Q.B.W	13	Mrs. Constance Gould, Mulberry House, Vale Avenue, Chelsea, S.W.
157527	Masanki, Freetown .	—	King Tom. . 1936	..	54	West African Lighterage & Transport Co., Lim., Colonial House, 20, Water St., Liverpool.
94018	Maschyagandhi, Moulmein.	Bk.	Moulmein . . 1918	..	297	B. Basaviah, Naya Busti, Moulmein.
46799	Mascot, Kingston, Ja. .	Sp.	Falmouth, Ja. . 1903	..	24	Mary J. Soas, "Kenton," Lyndhurst Rd., St. Andrew, Ja.
109365	Mascot, Nassau, N P. .	Sr.	Bahamas . . 1899	..	18	William H. H. Maura, Nassau, N.P.
108580	Mascot, St. John's, Antigua.	Sr.	Essex, Mass. . 1882	..	62	Geo. W. Bennett Bryson & Co., Lim., St. John's, Antigua.
159189	Mascot F., Belize . .	Sp.	British Honduras 1927	..	10	Carlos S. Franco, Belize, B.H.
94264	Mascotte, Fremantle, W.A	K.	Whangaroa, N.Z. 1892	..	13	James Clark, Brisbane, Queensland.
102970	Mascotte, Hull . .	—	Beverley . . 1894	..	71	G. D. Holmes, Lim., 30 & 31, Barge Dock Side, Goole, Yorks. *George D. Holmes, same address.*
135040	Maser, Singapore . .	Lr.	Singapore . . 1914	..	85	Mrs. Zahara Beebee, 34, Rajasing St., Pondicherry.
147130	Mashie, Hull . .	—	Goole . . 1910	..	46	×Percy E. Andrew, 74, Lowgate, Hull.
156103	Masilamani, Singapore .	Lug.	Singapore . . 1928	..	89	Savana Soopramanian, 34, Cecil St., Singapore.
154045	Maskee, Hong Kong .	Chinese	Swatow, China . 1930	..	14	Gerard H. Gandy, Land Surveyor, Public Works Department, Hong Kong.
124569	Maskee, Plymouth .	Cr.	Plymouth . . 1903	M.C.T.F	2	Harold A. Cooper, 43, Shirley Drive, Worthing, Sussex.
155981	Massimo Padre, Malta .	Brig-gal-etta.	Torre del Greco . 1905	..	108	Giovanni Coleiro, 5, 6 & 7, Strada Reale, S. Georgio, Curmic, Malta.

* Formerly the "G. A. Rhuland." † Formerly the "Golden West" foreign name "Salvatrice." ‡ Foreign name "Hansea."

Digitized by Google

Official No.	Name of Ship and Port of Registry.	Rig.	Where and When Built.	International Code Signal (Visual).	Registered Tonnage.	Owner, or Part Owner, and Manager (if recorded). × Signifies *Managing Owner.* Italics signify *Manager.*
142796	Mastan, Singapore.	Lug.	Singapore . . 1918	..	73	Tana A. Roo, 162, Cross St., Singapore.
140019	Master Hand, Lowestoft.	K.	Rye . . 1920	..	46	× William A. Moore, "L'Avenir," Wilson Rd., Lowestoft.
155545	Mastura Z136, Zanzibar.	Sr.	Lamu . . 1928	..	14	Shah N. Nemidar, Damji Nanchand, Asshachand Nanchand, Jerantilal Nanchand & Pranlal Nanchand, Changa Bazar, Zanzibar.
160959	*Matahari*, Falmouth .	Yl.	Flushing . . 1930	..	5	Gordon F. Symes, 52, Raymond Avenue, South Woodford, Essex.
157515	Matam, Freetown .	—	King Tom, Freetown. 1934	..	54	Elder Dempster Lines, Lim., Colonial House, 20, Water St., Liverpool.
155355	*Matangi II*, Sydney, N.S.W.	Cr.	Picton, N.Z. . 1916	..	16	Henry E. White, 28, O'Connell St., Sydney, N.S.W.
157521	Materi, Freetown .	—	King Tom, Freetown. 1935	..	54	West African Lighterage & Transport Co., Lim., Colonial House, 20, Water St., Liverpool.
32160	Matilda, Hobart Town .	K.	Hobart Town . 1867		13	Peter Nielsen, Hobart Town.
152365	Matilda Griffiths, St. John's, N.F.L.	Sr.	Arnold's Cove, N.F.L. 1914; Rebuilt, Ship Harbour, Placentia Bay, N.F.L. 1926	..	15	Thomas S. Keats, Argentia, N.F.L.
148202	Matildaleigh, Bristol .	—	(a) (a)	..	38	× Fred A. Ashmead, Netham Lock, St. George, Bristol.
157519	Matindi, Freetown .	—	King Tom. . 1935	..	54	West African Lighterage & Transport Co., Lim., Colonial House, 20, Water St., Liverpool.
139043	* *Matoma*, Samarai, Papua	Sr.	Noumea, New Caledonia. 1926	..	17	Burns Philp & Co., Lim., 7, Bridge St., Sydney, N.S.W.
145628	Matson, Gloucester .	—	Appledore. . 1924	..	55	H. Mousell, J. Chadborn & Co., Lim., Albert Wharf Docks, Gloucester. *William H. Chadborn, same address.*
140640	Matterdale, Liverpool .	—	Manchester . (a)	..	42	Richard Abel & Sons, Lim., 7 & 9, James St., Liverpool. *Fred Abel, same address.*
90250	Mattie, St. John's, N.F.L.	Sr.	Exploits, N.F.L. 1885; Rebuilt Wesleyville, N.F.L. 1900	..	28	James Baird, St. John's, N.F.L.
111211	† *Maud*, Glasgow . .	K.	Fairlie . . 1899	M.C.C.S	9	Group-Capt. Basil A. Playne, R.A.F., Springfield, Minchinhampton, Gloucester.
108911	Maud, St. John's, N.F.L.	Sr.	Shoal Bay, N.F.L. 1898	..	13	Marmaduke G. Winter, St. John's, N.F.L.
108959	Maud, St. John's, N.F.L.	Sr.	Musgrave Harbour, N.F.L. 1898	..	21	Cornelius Whiteway, Musgrave Harbour, N.F.L.
119531	Maud, St. John's, N.F.L.	Sr.	Shoal Harbour, N.F.L. 1902	..	18	Robert G. Rendell, St. John's, N.F.L.
121446	Maud, St. John's, N.F.L.	Sr.	Hants Harbour, N.F.L. 1906	..	60	Michael E. Martin, St. John's, N.F.L.
152790	*Maud*, Toronto . .	K.	Peterborough, Ont. 1925	..	4	Michael A. Mackenzie, 1, Bellwoods Park, Toronto, Ont.
125538	Maud, Yarmouth . .	Wy.	Reedham . . 1899	..	20	× James S. Hobrough, 29, Riverside Rd., Norwich.
90269	Maud Carter, Charlottetown, P.E.I.	Sr.	Humber Sound, Bay of Islands, N.F.L. 1885	..	92	× William W. Lamb, Parrsboro', N.S.
91320	*Maud Mary*, Bideford .	Sr.	Howden Dyke . 1889	M.P.B.X	62	× William G. R. Ball, "The Cottage," Elfordleigh, Plympton, Devon.
108557	Maud Mary, Plymouth .	Sp.	Plymouth . 1898	..	23	× William J. Lamey, "Chanters," Appledore, Devon.
134521	Maud Mosher, Sydney, N.S.	F & A	N. Sydney, N.S. 1912	..	11	Robert Morgan, Glace Bay, N.S.
107999	Maud S., Canso, N.S. .	Sr.	Canso, N.S. . 1901	..	12	John W. Sproule, Canso, N.S.
74368	‡ Maud Weston, Richibucto, N.B.	Sr.	Sable River, N.S. 1877	..	49	William Weston, Rexton, N.B.
62010	*Maude*, Bideford . .	K.	Widnes . . 1869	..	47	× Mrs. Doris Tucker, 6, North St., Braunton, Devon.
127750	Maude Foote, St. John's, N.F.L.	Sr.	Grand Bank, N.F.L. 1909	..	24	Thomas Foote, Grand Bank, N.F.L.
124967	Maude H., St. John's, N.F.L.	Sr.	Catalina, N.F.L. 1907	..	16	Alexander P. McKay, Catalina, Trinity Bay, N.F.L.
92604	Maudie, Digby, N.S. .	Sr.	Louisburg, N.S. 1889	..	26	Charles A. Copp, Harvey, Albert Co., N.B.
107477	Maudie Ellen, Digby, N.S.	Sp.	Parker's Cove, N.S. 1900	..	14	Clarence Eisnor, Digby, N.S.
150196	*Mauno*, Suva, Fiji. .	Sr.	Oakland, California, U.S.A. 1917	..	159	Burns, Philp (South Sea) Company, Lim., Suva, Fiji.
145002	Maureen, Granton. .	Bermuda	Sandhaven . 1918	..	2	× Alan G. Mitchell, 1, St. Bernard's Crescent, Edinburgh.
165059	*Maureen*, Southampton	Bdn. Sp.	Fareham . . 1926	..	5	Algernon G. H. Willis, Haydens Cottage, Cookham, Berks.
154906	Maurice D., Sorel, P.Q. .	—	Notre-Dame de Pierreville, P.Q. 1929	..	137	Maurice Daneau, Notre-Dame de Pierreville, P.Q.
91300	§ Mauritius, Liverpool .	F.	Northwich . 1876	..	95	Salt Union, Lim., Colonial House, Liverpool. *Eustace C. Wickes, same address.*
108503	‖ Mauryceen, Rochester .	Spl.	Rochester . 1897	..	46	× Mrs. Maud P. Howlett, 22, Park Place, Gravesend, Kent.
125036	Mavie, Fremantle, W.A.	Sr.	Fremantle, W.A. 1903	..	14	Jori Muramats, Cossack.
131629	Mavis, Fremantle, W.A.	Sr.	Broome, W.A. . 1912	..	13	Streeter and Male, Lim., Broome, W.A.
105088	*Mavis*, Hull . . .	K.	Beverley . . 1896	M.Q.T.X	50	× John Guy, 15, Cresswell St., King's Lynn, Norfolk

* Foreign name "Loyaute." † Formerly the "Acsenov." ‡ Formerly the "Maggie Roach." § Formerly the "Prussia." ‖ Formerly the "Formby."

Digitized by Google

Official No.	Name of Ship and Port of Registry.	Rig.	Where and When Built.	International Code Signal (Visual).	Registered Tonnage.	Owner, or Part Owner, and Manager (if recorded). × Signifies *Managing Owner*. Italics signify *Manager*.
73369	Mavis, Singapore	Sr.	Pyrmont, N.S.W. 1876	..	80	(c) Eastern & Australian Trading Association, Lim., London.
149310	*Mavis*, Southampton	Cr.	(a) (a)	..	6	Edward T. Symonds, Durrington, Portsmouth Rd., Lee-on-Solent & Arthur Franklyn, School of Naval Co-operation, R.A.F., Lee-on-Solent.
123001	Mavourneen, Bombay	Cr.	Bombay . 1909	..	2	Major Newman Taylor, O.B.E., V.D., 2, Almorah Crescent, St. Helier, Jersey, C.I.
62192	Mavourneen, Cowes	Sr.	Gosport . 1871	M.D.V.Q	105	× Edward Stephens, Fowey, Cornwall.
118413	Mavourneen, London	—	East Greenwich 1899	..	85	Erith & Dartford Lighterage Co., Lim., Erith, Kent. *Norman A. L. Cockell, same address.*
.31572	Mawhiti, Sydney, N.S.W.	Cr.	Wellington, N.Z. 1898	..	9	George Huddleston, Clarence St. Manly.
.22309	*Max C.*, Barrington Passage, N.S.	Sr.	Petite Rivière, N.S. 1907	..	43	R. T. Sainthill & Son, Lim., North Sydney, N.S.
.50460	*Max H.*, Annapolis Royal, N.S.	Sp.	Hillsburn, N.S. 1934	..	17	Gordon Longmire, Hillsburn, N.S.
.12968	Maxwell, St. John's, N.F.L.	Sr.	Sunday Cove Is., N.F.L. 1900	..	39	Joseph Delurey, Riverhead, St. Mary's Bay, N.F.L.
.17319	Maxwell B., St. John's, N.F.L.	Sr.	Newtown, N.F.L. 1903	..	28	James Baird, St. John's, N.F.L.
.52475	Maxwell F. Corkum, Lunenburg, N.S.	Sr.	Lunenburg, N.S. 1925	..	96	Maxwell F. Corkum, Vessel Co., Ltd., Lunenburg, N.S.
.41390	Maxwell R., St. John's, N.F.L.	Sr.	Chester Basin, N.S. 1919	..	106	Richard T. Hounsell, Jackson's Arm, White Bay, N.F.L.
.33397	Maxwell of York, Hull	—	Gainsborough . 1912	..	77	T. F. Wood & Co., Lim., York. *Cecil E. Wood, Albion Wharf, Skeldergate, York.*
.14070	*May*, Greenock	K.	Sandbank . 1902	M.F.W.F	9	Capt. Lionel W. B. Rees, 3, Upper Hale Lane, Edgware, Middlesex.
97680	May, Ipswich	Spl.	Harwich . 1891	..	57	Cranfield Brothers, Lim., Ipswich. *Samuel Armstrong, College St., Ipswich.*
20899	May, Liverpool	—	Litherland . 1905	..	40	Burton & Son, 3, Chapel St., Liverpool. *Thomas H. Burton, same address.*
99927	May, Rochester	Spl.	Sittingbourne . 1893	..	46	C. Burley, Lim., Sittingbourne, Kent. *Sydney W. Burley, Pond House, Borden, Kent.*
.01270	May, St. John's, N.F.L.	Sr.	Notre Dame Bay N.F.L. 1892	..	25	(c) George C. Fearn, London, England.
06338	May, St. John's, N.F.L.	Sr.	Exploits, N.F.L. 1896	..	31	Charles R. Steer, St. John's, N.F.L.
21526	May, St. John's, N.F.L.	Sr.	Grand Beach, N.F.L. 1906	..	24	A. E. Hickman Co., Lim., St. John's, N.F.L.
27234	May I, Shanghai	Yl.	Shanghai . 1905	..	9	John W. Stavers, Shanghai.
92581	May B., Gaspé	Sr.	Pr. Ed. Is. . 1888	..	14	Robert Jas. Vincent, Montrose, Pr. Ed. Is.
.45965	May Bate, Liverpool	—	Manchester . 1900	..	46	W. Bate & Co., Lim., 20, Redcross St., Liverpool. *Edward Tyson, same address.*
.50074	May Be, Belize	Sp.	British Honduras 1922	..	3	Esperidion Dominguez, Progress, Lowry's Bight, Corozal, British Honduras.
78881	May Bell, St. John's, N.F.L.	Sr.	Grand Bank, N.F.L. 1878; Rebuilt 1897	..	59	James Baird, St. John's, N.F.L.
55960	May Belle, St. George's, Grenada	Sp.	Belmont, Carriacou. 1922	..	13	Nathaniel Joseph, Petit Martinique.
94793	May English, Richibucto, N.B.	Sr.	Kingston, N.B. . 1890	..	10	Daniel English, Kingston, Kent Co, N.B.
.07777	May Flower, Chatham, N.B.	Sr.	Shippegan, N.B. 1900	..	11	Octave Benoit, Shippegan, N.B.
94558	May Flower, Rochester	Spl.	Frindsbury . 1888	..	48	× Walter A. Green, Lonefield, Danbury, Essex.
.12957	May Flower, St. John's, N.F.L.	Sr.	Indian Arm, N.F.L. 1900	..	22	Augustus F. Goodridge, St. John's, N.F.L.
.15498	May Flower, St. John's, N.F.L.	Sr.	Lushes Bight . 1902	..	27	Walter B. Grieve, St. John's, N.F.L.
.17264	May Flower, St. John's, N.F.L.	Sr.	Benne Bay, N.F.L. 1903	..	40	William T. Moors, Bonne Bay, N.F.L.
.19404	May Flower, St. John's, N.F.L.	Sr.	Random, N.F.L. 1904	..	33	Augustus F. Goodridge, St. John's, N.F.L.
93557	May Flower, Sydney, N.S.W.	K.	Davis Town, N.S.W. 1887	..	53	Jonus M. C. Forsayth, New Britain, South Sea Islands.
162011	*May Fly*, Brixham	Yl.	Brixham . 1935	..	4	Herbert S. Shorthouse, Solamo, Welford-on-Avon, Stratford-on-Avon.
140453	*May Gough*, Dublin	Cr.	Ardrishaig, Scotland. 1909	..	8	× Michael Kirwin ("Scups"), Clogher Head, Drogheda.
135411	May Lily B., St. George's, Grenada.	Sp.	Bogles, Carriacou. 1916	..	17	Canaan Simon, Bogles, Carriacou.
129018	May Marie, London	Cr.	Fleetwood. 1901	..	5	Arthur E. Durrant, L'Espérance, West Mersea, Essex.
134918	May Power, St. John's, N.F.L.	Sr.	(a) 1908	..	12	William Mills, Channel, N.F.L.
32164	May Queen, Hobart Town.	K.	Tasmania . 1867	..	30	Alan C. Boxall, Hobart, Tasmania.
98808	May Queen, Rochester	Spl.	Rochester . 1891	..	47	× George Hyams, Fair View, Pelham Rd., Skegness, Lincoln.
101274	May Queen, St. John's, N.F.L.	Sr.	Trinity Bay, N.F.L. 1892	..	21	Walter B. Grieve, St. John's, N.F.L.
126134	* *May and June*, St. John's, N.F.L.	Sr.	Shelburne, N.S. 1908	..	58	Henry J. Knudsen, 390, Water St., St. John's, N.F.L.
133358	Maya, Bombay	Cr.	Fairlie . 1911	..	3	William F. Murdoch, Forbes St., Bombay.
153881	*Maya Prince*, Belize	Sp.	British Honduras 1928	..	22	George S. Gough, Belize, B.H.

* Formerly the "S. M. Columba."

Digitized by Google

Official No.	Name of Ship and Port of Registry.	Rig.	Where and When Built.		International Code Signal (Visual).	Registered Tonnage.	Owner, or Part Owner, and Manager (if recorded). × Signifies *Managing Owner*. Italics signify *Manager*.
146954	Maybell, Southampton	—	(a)	1887	..	109	Lewis & Agius, Lim., 71, High St., Southampt *Bertram E. Lewis, same address.*
95131	*Mayblossom*, Plymouth	Sk.	Plymouth	1889	..	26	Treluggan (Cornwall) Granite Quarries, Li Treluggan, Saltash, Cornwall. *Kimberley G. Foster, same address.*
113599	Mayday, Hull	Kl.	Thorne, Yorks	1900	..	59	Thomas Hanley & Sons, Lim., Fisher Ga Corn Mills, Doncaster. *Ernest H. Bowling*, 38. *Axholme Rd., Doncast*
126786	Mayers No. 1, New Westminster, B.C.	—	New Westminster, B.C.	1910	..	133	Joseph Mayers, New Westminster, B.C.
150506	Mayers No. 2, New Westminster, B.C.	—	New Westminster, B.C.	1921	..	201	Joseph Mayers, 554, Front St., New Wes minster, B.C.
107757	Mayflower, Charlottetown, P.E.I.	Sr.	Cascumpec, P.E.I.	1901	..	18	James R. Lumsden, Canso, Guysboro' Co., N.S
164801	*Mayflower*, Cowes	Cr.	(a)	(a)	M.B.S.X	18	Maj. Genl. Lord Mottistone of Mottiston C.B., C.M.G., D.S.O., P.C., Mottistone Man Isle of Wight.
103768	Mayflower, Bathurst, N.B.	Sr.	Caraquet, N.B.	1896	..	13	Hubert Chaisson, St. Simon, Gloucester C N.B.
111462	Mayflower, Chatham, N.B.	Sr.	Miscou Har., N.B.	1900	..	10	Benjamin J. Williston, Bay du Vin, N.B.
88431	Mayflower, Halifax, N.S.	Sr.	Chezetcook, N.S.	1884	..	21	John Donovan, Ingonish, Victoria Co., N.S.
123241	Mayflower, Hull	—	Knottingley	1898	..	42	Leeds & London Steamship Co., Lim., 42, Wat Lane, Leeds. *Edwin C. Appleby, same address.*
84442	Mayflower, Rochester	Spl.	Milton	1882	..	33	× Albert A. Hutson, Fairmeadow, Maidston Kent.
101223	Mayflower, St. John's, N.F.L.	Sr.	Fox Cove, N.F.L.	1891	..	18	Denis Burke, St. Jacques, Fortune Bay, N.F.L
121519	Mayflower, St. John's, N.F.L.	Sr.	Dildo, N.F.L.	1906	..	44	A. S. Rendall & Co., Lim., St. John's, N.F.L
123461	Mayflower, St. John's, N.F.L.	Sr.	Change Islands, N.F.L.	1906	..	40	James Baird, Lim., St. John's, N.F.L.
146948	Mayflower, Southampton	—	(a)	(a)	..	69	Lewis & Agius, Lim., 71, High St., Southampt *Bertram E. Lewis, same address.*
164661	*Mayfly*, London	Sp.	Walton-on-Thames.	1936	..	2	Richard J. G. Halden, 48, Fenchurch St London, E.C.3.
129956	Mayfly, Lowestoft	Sp.	Oulton Broad	1899	..	14	Edward H. Barlow, Warrax, Stanstead Abbo Herts.
136626	*Mayfly*, Poole	Cr.	Poole	1914	..	5	Charles D. J. Bell, Midland Bank, 43, Portma Sq., London, W.1.
82399	Mayland, Maldon	Spl.	Maldon	1888	..	45	× Reginald J. Prior, 38, Mildmay Rd., Burnha on-Crouch, Essex.
154837	Mayne Island No. 1, Victoria, B.C.	—	Mayne Island, B.C.	1923	..	7	William Y. Higgs, South Pender Island, B.C
109878	Mayor, Harwich	Spl.	Sandwich	1899	M.G.W.F	70	H. Covington and Sons, Lim., Railway Wha Battersea, London, S.W. *William Eastoe, Coastal Chambers*, 172, *Buc ingham Palace Rd., London*, S.W.1.
134920	Mayor's Pride, St. John's, N.F.L.	Sr.	Marystown, N.F.L.	1915	..	17	Marystown Trading Co., Lim., Marystow N.F.L.
136443	*Mayrah*, Sydney, N.S.W.	Cr.	Sydney, N.S.W.	1919	..	11	Basil Briscombe, Corner of Miller and Ber Sts., North Sydney, N.S.W.
110065	Maysie, London	Spl.	Limehouse	1898	..	54	London and Rochester Trading Co., Lim., Cana Road, Strood, Kent. *Maurice O. Gill, same address.*
93565	Maysie, Melbourne	Cr.	Barry's Bay, N.S.W.	1887	V.J.T.D	10	Arthur Peck, Melbourne, Victoria.
161502	*Maytime*, Colchester	Bdn.	Brightlingsea	1931	..	5	Arthur A. Clark, 5, Highgate Hill, London, N.1
152063	Mayura Vijayan Jaffna	Boat	Kayts	1923	..	22	Velan Kaththan, Point Pedro.
150103	Meah, Singapore	F&A	Singapore	1919	..	69	Kavana M. Hussain, 110, Chin Swee Rd., Singa pore.
156096	Meahna, Singapore	Tkg.	Singapore	1928	..	94	Koona B. Marican, 5, Mohamed Ally Lan Singapore.
114459	**Meander*, Fowey	K.	Whitstable	1907	M.B.G.Q	11	× Lt.-Col. John R. Marryat, D.S.O., M.C., c/o Lloyds Bank, Lim., R. Dept., 6, Pall Mal London, S.W.1.
123786	Mecca, London	—	Canning Town	1906	..	86	Samuel Williams & Sons, Lim., 8, Lloyd's Av London, E.C.3. *Alfred Williams, same address.*
155528	Mecca, Zanzibar	Sr.	Cutch Mandvi	(a)	..	27	Nurmohamed Pira, Zanzibar.
103189	Meda, St. John's, N.F.L.	Sr.	Shelburne, N.S. 1896; Rebuilt, 1929 Bay L'Argent, Fortune Bay, N.F.L.		..	84	Baine Johnston & Co., Lim., St. John's, N.F.L
130997	Medaille d'or, Bathurst, N.B.	Sr.	Caraquet, N.B.	1913	..	24	× Alfred J. Herbert, Caraquet, Co. Gloucester N.B.
123789	Medea, London	—	Canning Town	1906	..	86	Samuel Williams & Sons, Lim., 8, Lloyd's Av London, E.C.3. *Alfred Williams, same address.*
110464	Medic, Port Darwin	Lr.	Hong Kong	1903	..	9	Henry C. Edward, Port Darwin, S. Australia
120413	Medina, Cowes	Spl.	Southampton	1905	..	42	Associated Portland Cement Manufacturers Lim., Portland House, Tothill St., London S.W.1. *James A. White, same address.*

* Formerly the "Chameleon."

Digitized by Google

Official No.	Name of Ship and Port of Registry.	Rig.	Where and When Built.	International Code Signal (Visual).	Registered Tonnage.	Owner, or Part Owner and Manager (if recorded). × Signifies *Managing Owner*. Italics signify *Manager*.
23787	Medina, London	—	Canning Town . 1906	..	86	Samue Williams & Sons, Lim., 8, Lloyd's Ave., London, E.C.3. *Alfred Williams, same address.*
28333	*Medlar*, Townsville	K.	Thursday Island 1914	..	14	Bowden Pearling Co., Lim., 22, Bridge St., Sydney, N.S.W.
24293	Medlock, London	—	Bill Quay-on-Tyne. 1911	..	717	Tilbury Contracting and Dredging Co., Lim., Tilbury House, Petty France, Westminster, London, S.W. *Arthur M. Hughes, same address.*
63797	*Medusa*, Littlehampton	Sr.	Littlehampton . 1934	M.L.L.R	11	John F. Miller, Allwin, Latchmoor Ave., Gerrards Cross, Bucks.
23783	Medusa, London	—	Canning Town . 1906	..	86	Samuel Williams & Sons, Lim., 8, Lloyd's Ave., London, E.C.3. *Alfred Williams, same address.*
56253	Meet Me F., Turks Is., B.W.I.	Sp.	Bambarra, Caicos 1929	..	6	Joseph N. Pratt, Blue Hills, Caicos Islands, B.W.I.
40120	Meeyana Cheena, Singapore.	F&A	Singapore . 1915	..	75	Moona D. Marican, 31B, Kling St., Singapore.
32939	*Meg*, Lowestoft	Cr.	Woodbridge . 1909	..	2	Arthur S. Holmyard, "Silverlea," Bonaventure Rd., Salcombe, Devon.
59447	*Mei Hwa*, Hong Kong	K.	Hongkong . 1936	..	14	William H. Donald, Hankow.
72826	Meinam, Shanghai	—	France . 1862	..	1364	Alexander P. MacEwen, Shanghai, China.
28295	Mela, Glasgow	—	Dumbarton . 1909	..	366	Irrawaddy Flotilla Co., Lim., 95, Bothwell St., Glasgow, C.2. *Robert Galloway, same address.*
36432	*Melanesia*, Sydney, N.S.W.	K.	Sydney, N.S.W.. 1917	..	11	Australian Conference Association, Lim., "Mizpah," Fox Valley Rd., Wahroonga, Sydney, N.S.W.
74550	Melanope, Vancouver, B.C.	—	Liverpool . 1876	..	1561	Canadian Pacific Railway Co., Montreal.
23792	Melba, London	—	Canning Town . 1906	..	86	Samuel Williams & Sons, Lim., 8, Lloyd's Ave., London, E.C.3. *Alfred Williams, same address.*
12086	Melba, St. John's, N.F.L.	Sr.	{ Mahone Bay, N.S. 1902; Rebuilt, New Bonaventure, N.F.L. . 1924	..	69	Henry Miller, New Bonaventure, N.F.L.
06325	Meletus, St John's, N.F.L.	Sr.	Notre Dame Bay, N.F.L. 1896	..	29	Benjamin Bishop, Port de Grave, N.F.L.
55403	Meli Z.583, Zanzibar	Sr.	Zanzibar . . (a)	..	16	Shariff A. Haroon, Zanzibar.
42977	Melida J., St. John's, N.F.L	Sr.	La Poile, N.F.L. 1920	..	12	John Taylor, Grand Bruit, Burgeo, N.F.L.
108980	Melina Blanche, St. John's, N.F.L.	Sr.	Indian Islands, N.F.L. 1899	..	17	Arthur Guy, Musgrave Harbour, N.F.L.
160938	*Mélisande*, Cowes	Cr.	St. Helens, I.O.W. 1928	..	6	Thomas E. Hawksley, 34, Old Queen St., London, S.W.1.
110078	Melissa, London	Spl.	Southampton . 1899	M.J.G.D	67	E. J. & W. Goldsmith, Lim., 110, Fenchurch St., London, E.C.3. *Edward J. Goldsmith, same address.*
123791	Melita, London		Canning Town . 1906	..	85	Samuel Williams & Sons, Lim., 8, Lloyd's Ave., London, E.C.3. *Alfred Williams, same address.*
149940	*Melita*, London	K.	Kiel, Germany . 1924	M.L.J.J	19	Alphonse N. Abrahams, "Thamesmouth," Westcliffe-on-Sea, Essex.
113803	Melita, St. John's, N.F.L.	Sr.	Random, N.F.L. 1901	..	28	Augustus F. Goodridge, St. John's, N.F.L.
113845	Melita, St. John's, N.F.L.	Sr.	Farmer's Arm, N.F.L. 1901	..	47	Roland Gillett, Twillingate, N.F.L.
143239	*Melmore*, Londonderry	K.	Clynder . 1928	..	12	× Lieut. George F. Gilliland, R.N.V.R., Brook Hall, Londonderry.
53541	Melody, Bombay	Lr.	Mazagon . 1894	V.V.S.N	4	John Bruce King Macbeth, Bombay.
110804	Melody, Lowestoft	Cr.	Kingston . 1898	..	3	Frederick J. Bubb, 35, Albion Rd., Twickenham, Middlesex.
119752	Memore, Nassau N.P.	Sp.	Bimini, Bahamas 1905	..	5	Andrew M. Francis, Bimini, Bahamas.
113758	Memory, Ipswich	Spl.	Harwich . 1904	M.J.K.Q	65	× Wilfrid Christopherson, 0, Dial Lane, Ipswich.
128071	*Memory*, Shoreham	Yl.	Shoreham . 1909	M.C.Y.G	25	× Herbert T. Hines, White Oak, Highclere, Newbury, Berks.
146970	*Memory*, Southampton	K.	Portsmouth . (a)	..	10	Albert F. Harrison, c/o T. Cook & Son, Berkeley St., London, W.1.
148010	*Memphis*, Dartmouth	K.	St. Monance . 1928	M.P.D.T	14	William W. Oswald, White Knights, St. George's Hill, Weybridge, Surrey.
145947	Mena Bate, Liverpool	—	Manchester . 1914		49	W. Bate & Co., Lim., 20, Redcross St., Liverpool. *Edward Tyson, same address.*
163719	Meneen, Ipswich	Sp.	Rhode Island, U.S.A. 1893	..	4	Alexander L. C. J. Spearman, 71, Kensington Gardens Sq., London, W.2.
122614	Menesetung, Goderich, Ont.	—	Goderich, Ont. . 1913	..	205	William L. Forrest, Goderich, Ont.
124555	*Meninga*, Hobart	Cr.	Hobart . 1913	..	9	Walter J. Bluett, Hobart, Tasmania.
128294	Mepa, Glasgow	—	Dumbarton . 1909	..	366	Irrawaddy Flotilla Co., Lim., 95, Bothwell St., Glasgow, C.2. *Robert Galloway, same address.*
153846	*Merchiston*, Belize	Sp.	Belize . 1925	..	11	Lewis R. H. Grant, Belize, British Honduras.
121564	Mercia, Townsville	K.	Thursday Island, Queensland. 1907	..	15	Wyben Pearling Co., Lim., Sydney, N.S.W.
132526	Mercredi, Bathurst, R.G.	Cr.	Bathurst . 1913	..	14	Martin R. Touranjou, Lemon St., Bathurst, Gambia.

Digitized by Google

Official No.	Name of Ship and Port of Registry.	Rig.	Where and When Built.	International Code Signal (Visual).	Registered Tonnage.	Owner, or Part Owner, and Manager (if recorded). × Signifies *Managing Owner*. Italics signify *Manager*.
102882	Mercury, London	Bge.	Montrose . . 1894	..	107	W. H. J. Alexander, Lim., St. John's Wh[arf], Wapping, London, E.1. *William P. Alexander and George F. Alex[ander], same address.*
181674	Mereri, Fremantle	K.	Sydney, N.S.W.. 1894	..	14	Matthew Goodlad, Bunbury, W.A.
163817	*Merganser*, Colchester	Bdn. Cr.	Rowhedge. . 1935	..	7	Squad Leader Gerard S. Oddie, R.A.F., Granth[am], Lincs.
91817	Merganser, Plymouth	Cr.	Gosport . . 1887	M.N.L.D	56	Robert Dell, Tamar View, Holes Hole, B[ere] Alston, Devon.
110063	Meridian, London	Spl.	Rochester . 1899	M.J.D.P	45	G. Gransden & Sons, Lim., Milton Regis, Ke[nt]. *Sydney Granstead, High St., Milton, Kent*
162166	*Meriel*, Littlehampton	Sr.	Littlehampton . 1930	M.P.W.R	6	Arthur H. Fynn, Buckland, Rings Cottage, L[ym]ington, Hants.
151762	Meritwell, Georgetown, Cayman Islands.	Sr.	Cayman Islands. 1923	..	26	Lionel A. Bodden, Georgetown, Cayman Is.
147856	*Merle*, Glasgow	Sp.	Tarbert, Loch Fyne. 1923	..	3	William Walker, 131, West Regent St., Glasg[ow]
124798	Merle, Hull	Sp.	Barton-on-Humber. 1907	..	55	× Frederick Hall, 15, Holborn St., Hull.
131987	**Merle II*, Fowey	Yl.	Porthleven . 1908	..	3	× Capt. Alan F. Somerset, The Gables, Sandh[urst], Surrey.
155140	*Merle and Agatha*, Lunenburg, N.S.	Sr.	White Head, N.S. 1929	..	27	Enoch Tobin, Lunenburg, N.S.
86837	Merley, St. John's, N.F.L.	Sr.	Robert's Arm, N.F.L. 1883; Rebuilt South West Arm, N.F.L. . 1911		40	A. S. Rendell & Co., Lim., St. John's, N.F.L.
163087	*Merlin*, Dartmouth	Cr.	Dartmouth . 1934	..	7	George S. Burge, 6, Cottesmore Gardens, Ke[n]sington, London, W.8.
133350	*Merlin*, Falmouth	Yl.	Falmouth . 1914	..	7	Frank M. Lewis, Sussex Yacht Club, Southwi[ck], Sussex.
109216	*Merlin*, Guernsey	Cr.	Truro . 1898	M.D.L.C	8	John F. E. Crowder, Crookham House, Chu[rch] Crookham, Hants.
106138	Merlin, Fremantle, W.A.	K.	Bermaqui, N.S.W. 1897	..	68	Mrs. Ella L. Hawkes, Fremantle, W.A.
93635	Merlin, London	Sp.	Northfleet . 1884	..	62	× John T. Rayfield, 18, Dock Row, Northfle[et], Kent.
112824	*Merlin*, Maldon	Cr.	Leigh . 1899	..	4	Francis D. Russell-Roberts, 17, Malvern Co[urt], Onslow Square, London, S.W.7.
106463	†*Merlin*, Maldon	Cr.	Brightlingsea . 1896	..	4	William G. Arnott, Church St., Woodbrid[ge], Suffolk, & George Moberly, The Priory, Fe[lix]stowe, Suffolk.
81884	Merlin, Melbourne	Ltr.	(a) Rebuilt . (a) 1896	..	89	Lauder H. Rogge, Williamstown, Victoria.
139485	Merlin F., Nassau, N.P.	Sr.	Andros Island . 1901	..	13	Frederick J. Smith, Nassau, N.P.
100779	Mermaid, Chatham, N.B.	Sr.	Caraquette, N.B. 1891	..	11	W. S. Loggie Co., Lim., Chatham, N.B.
111463	Mermaid, Chatham, N.B.	Sr.	Petit Rocher, N.B. 1900	..	12	Sydney Des Brisay, Petit Rocher, N.B.
105779	Mermaid, London	Cr.	Southampton . 1860	..	10	George Pardy, 2, Blomfield Villas, Uxbr[idge] Road, Middlesex.
95467	Mermaid, Maldon	Spl.	Maldon . 1888	..	49	× James Last, The Causeway, Maldon, Essex.
124517	‡*Mermaid*, Poole	Cr.	Itchen, Southampton. 1909	..	9	Cyril G. Walton, 8, Bloomfield Terrace, Lond[on], S.W.1.
89442	Mermaid, Port Adelaide, S.A.	Cr.	Port Adelaide . 1897	..	9	Carl Newmann, Port Adelaide, S.A.
111797	Mermaid, Port Hawkesbury, N.S.	Sr.	Cheticamp . 1907	..	13	William D. Pearl, Neils Harbour, Victoria C[o.], N.S.
97012	Mermaid, St. Catherine's, Ont.	—	Chippewa, Ont. 1885	..	9	Robert A. Sutor, Cayuga, Ontario.
49510	Mermaid, Wexford	Sr.	Wexford . 1869	..	77	× William Harland, Tranmere, Cheshire.
147996	§*Mermerus*, Portsmouth	Sr.	Shooters Island, U.S.A. 1901	M.N.D.F	297	Albert Batchelor, Bleak House, Broadsta[irs], Kent.
85807	‖Merrimac, Liverpool	—	North Shields . 1883	..	108	William Cooper & Sons, Lim., West Bank Do[ck], Widnes, Lancs. *William Cooper, same address.*
101350	Merrimac, St. John's, N.F.L.	Sr.	Plate Cove, N.F.L. 1894; Rebuilt, Harbour Grace, N.F.L. . 1919	..	39	Michael J. Mackey, Harbour Grace, N.F.L.
113004	Merrimac, St. John's, N.F.L.	Sr.	Troy Town, N.F.L. 1900	..	22	Marmaduke G. Winter, St. John's, N.F.L.
140147	Merry Maid, Fremantle	Sp.	Nedlands, W.A. . 1911	..	4	Donald F. Carbarns, McNeil St., Pepperm[int] Grove, W.A.
159518	Merry Queen, Turks Islands.	Sp.	Bambarra, Caicos Islands. 1935	..	4	Lewis E. Astwood, Grand Turk, Turks Islands
116200	*Merrymaid*, Portsmouth	K.	Gosport . 1904	M.B.C.D	58	Sir Thomas Royden, Bart., C.H., J.P., D.L., Brockwood Park, Alresford, Hants.
123782	Mersea, London	—	Canning Town, London, E.C.3. 1906	..	86	Samuel Williams & Sons, Lim., 8, Lloyd's Av[e]. *Alfred Williams, same address.*
89866	Mersey, Faversham	Spl.	Faversham . 1891	..	44	× Robert H. Campbell, "Parkanaur, Hou[se]" 18, Parkanaur Avenue, Thorpe Bay, Essex.
116099	Mersey, Hull	—	Hull . 1902	..	80	× William Moxon, 24, Shaftesbury Avenue, H[ull].
84406	Mersey, Rochester.	Spl.	Rochester . 1881	..	42	River Medway Catchment Board, 71A, Bank St., Maidstone, Kent. *George C. Crowther, same address.*

* Formerly the "Comet." † Formerly the "Seabird." ‡ Formerly the "Margaret II," foreign name "Ma Mie Annette."
§ Formerly the "Gina." ‖ Formerly a steamer.

Digitized by Google

Official No.	Name of Ship and Port of Registry.	Rig.	Where and When Built.	International Code Signal (Visual).	Registered Tonnage.	Owner, or Part Owner, and Manager (if recorded). × Signifies *Managing Owner*. Italics signify *Manager*.
64237	*Mervyna*, Beaumaris	Yl.	Bangor . . 1936	M.L.C.C	10	×Mrs. Edith Coote, Arianfryn, Barmouth, Merioneth.
70023	*Mescol*, St. John's, N.F.L.	Sr. Sr.	Stag Harbour, 1935 Fogo District, N.F.L.	..	24	Earle Sons & Co., Lim., Fogo, N.F.L.
06365	Messenger, St John's, N.F.L.	Sr.	Western Arm, 1896 N.F.L.	..	36	Thomas Le Grow, Boad Cove, Conception Bay, N.F.L.
28302	*Messenger II*, Limerick	Yl.	Carrigloe, Cork . 1908	..	11	Thomas Corbett, Foynes, co. Limerick.
24914	Meta Bell, St. John's, N.F.L.	Sr.	Little Bay 1907 Islands.	..	54	A. H Murray & Co., Ltd., St. John's, N.F.L.
27792	Meta C., St. John's, N.F.L.	Sr.	Carmanville, 1910 N.F.L.	..	23	Elias Chalk, Carmanville, N.F.L.
27688	Meta O. B., St. John's, N.F L.	Sr.	Placentia, N.F.L. 1897	..	26	James Baird, St. John's, N.F.L.
06560	Meteor, Ramsgate .	K.	Rye . . 1896	..	24	× Henry D. Crampton, 2, River View, Rye Harbour, Sussex.
24880	Meteor, St. John's, N.F L.	Sr.	Newtown, N.F.L. 1906	..	30	Alpheaus Barbour, Newtown, Bonavista Bay, N.F.L.
83689	Meteor, Sydney, N.S.W.	Cr.	Sydney, N.S.W.. 1875	..	14	Bernard Einerson, Balmain, Sydney, N.S.W.
106174	Meteor. Sydney, N.S W.	Cr.	Auckland, N.Z. . 1897	..	8	William B Wilkinson, Garden Island, Sydney, N.S.W.
125290	Meteorite, St. George's, Grenada.	Sp.	Marquis Bay, 1911 St Andrews.	..	22	Gregg Joseph, Marquis, St. Andrews.
101188	Metropolis, St. John's, N.F.L.	Sr.	Harry's Harb., 1890 N.F.L.	..	23	Augustus F. Goodridge, St. John's, N.F.L.
136251	*Mexdee, London .	—	Hessle . . 1910	..	44	Shell Mex & B.P. Lim., St. Helen's Court, Great St. Helen's, London, E.C.3. *Herbert K. Stein, Shell Corner, Kingsway, London, W.C.2.*
145150	Mextrent, London .	—	Portsmouth . 1920	..	110	Shell Mex & B.P. Lim., St. Helen's Court, Great St. Helen's, London, E.C.3. *Herbert K. Stein, Shell Corner, Kingsway, London, W.C.2.*
150052	*Mi Amor*, Belize .	Yl.	British Honduras 1892	..	11	John J. Usher, Belize, B.H.
140493	Mis Mac, St. George's, Grenada.	Sp.	Windward. 1910 Carriacou.	..	4	Solomon McLawrence, Windward, Carriacou.
130938	Michael J. Haney, Montreal.	—	Montreal . . 1912	..	213	Minister of Public Works of Dominion of Canada, Ottawa, Ont.
92189	Michael Joe, St. John's, N.F.L.	Sr.	St. Mary's, 1887 N.F.L.	..	69	Edwin H. Morris, St. George's, N.F.L.
93904	†Michigan, Owen Sound, Ont.	—	West Bay City, 1890 Mich., U.S.A.	..	1354	John Harrison & Sons, Co., Lim., Owen Sound, Ont.
163534	*Miclou*, London . .	Cr.	Wonbrugge, Holland (a)	..	17	David Melville, "Wyamarus," Roman Landing, West Wittering, Sussex.
149858	Middle Deep, London .	—	Aberdeen . 1927	..	772	Tilbury Contracting & Dredging Co., Lim., Tilbury House, Petty France, London, S.W.1. *Capt. Arthur M. Hughes, same address.*
81565	†Middlesex, London	—	Blackwall . 1879	..	103	× Herbert W. Fraser, Ashindon Lodge, Ashingdon, Rochford, Essex.
157694	*Midinette*, Nassau, N.P.	Sp.	Marsh Harbour, 1922 Abaco.	..	30	William H. Minns, Nassau, N.P.
162556	‡*Midge*, London . .	Yl.	Bremerhaven . 1921	M.B.C.N	5	Frederick J. Cleminson, 100, Harley St., London, W.1.
113695	Midsummer, Rochester .	Spl.	Rochester . 1901	..	46	× John B. Bradley, 32, Earlham Grove, Forest Gate, London, E.7.
129129	*Miele*, London . .	Yl.	Oulton Broad . 1910	..	3	Edward J. Dyer, Cobden Bridge, Southampton.
153901	*Miena*, Hobart . .	K.	Port Cygnet, Tas. 1935	V.L.F.C	73	Boxall Shipping Co., Pty. Lim., Hunter St., Old Wharf, Hobart, Tas.
155986	*Migiarra*, Malta .	Lat.	Malta . . 1926	..	4	Dr. Angelo A. Montaldo, 176, Strada San Paolo, Valetta.
157949	Mignon, Shanghai	Sp.	Shanghai . . 1911	..	7	James Hart, 185, Soochow Rd., Shanghai.
163622	*Mignonette*, Southampton	Bdn	Southampton . 1908	..	4	Lewis G. Kitcat, 14, Shand St., Tooley St., London, S.E.1.
163798	§*Migrant*, Littlehampton	Sr.	Littlehampton . 1934	..	10	William W. C. Topley, St. Martins, Bosham, Sussex.
100300	Mikado, Bathurst, N.B.	Sr.	Caraquette, N.B. 1892	..	13	Gervais Plourde, Pokesudie, Gloucester Co., N.B.
117907	Mikado, St. George's, Grenada.	Sp.	Petit Martinique 1904	..	11	Charlotte Scott, Hillsborough, Carriacou.
144422	Milbrook, London .	—	Greenwich . 1919	..	162	George R. Meadows, 1, Denman St., London, S.E.1. *George Tatnall, 34, Hawkeswood Rd., Southampton.*
95649	Milda, St. John's, N.F.L.	Sr.	Kite Cove, 1889 N.F.L.	..	46	Hudson's Bay Co., Lime St., London.
106249	Mildred, Fremantle, W.A.	Sr.	Berry's Bay, 1899 N.S.W.	..	12	Streeter & Male, Lim., Broome, W.A.
124898	Mildred, St. John's, N.F.L.	Sr.	Port aux Basques, 1907 N.F.L.	..	27	John O'Reilly, Fox Harbour, Placentia Bay, N.F.L.
131769	*Mildred*, Southampton .	Yl.	Southampton . 1907	M.B.S.C	9	David Anderson, "Trevine," Boley Hill, Rochester, Kent.
151570	Mildred Burdon, St. John's, N.F.L.	Sr.	Glovertown, 1922 N F.L.	..	47	Owen Burden, Salvage, Bonavista Bay, N.F.L.
127725	Mildred C., St. John's, N.F.L.	Sr.	Green's Harbor, 1908 N.F.L.	..	39	James Baird & Co., Lim., St. John's, N.F.L.
130659	Mildred Elaine, Chatham, N.B.	Sr.	Lameque, N.B. . 1912	..	20	Robin, Jones & Whitman, Lim., Halifax, N.S.

* Formerly the "Leeds Stars." † Formerly a steamer. ‡ Foreign name "Gorm." § Formerly the "Taeping."

Digitized by Google

Official No.	Name of Ship and Port of Registry.	Rig.	Where and When Built.	International Code Signal (Visual).	Registered Tonnage.	Owner, or Part Owner, and Manager (if recorded). × Signifies *Managing Owner*. Italics signify *Manager*.
115444	Mildred Fraser, St. John's, N.F.L.	Sr.	Trinity Bay, N.F.L. 1902	..	53	Marmaduke G. Winter, St John's, N.F.L.
134888	Mildred G. Knight, St. John's, N.F.L.	Sr.	Burlington, Notre Dame Bay, N.F.L 1909	..	26	William A. Knight, Morton's Harbour, N.F.L.
121864	Mildred M. Bell. St. John's, N.F.L.	Sr.	La Have, N.S. . 1906	..	54	John Maloney & Patrick Maloney, Sweet Ba[y], Bonavista Bay, N.F.L.
159639	Mildred Smith, St. John's, N.F.L.	Sr.	Norman's Cove, Trinity Bay, N.F.L. 1935	..	45	Jacob Smith, Norman's Cove, Trinity Ba[y], N.F.L.
112722	Mildreda, London .	Spl.	Ipswich . . 1900	..	61	× James D. Watson, Little Wakering, Essex.
83941	*Millbay*, Plymouth . .	K.	Stonehouse . 1880	M.F.Y.F	45	William T. Chesnutt, Derrylahan, Kilcar, Co. Donegal. *John J. Chesnutt, same address.*
132761	**Milleata*, Fremantle .	Sr.	Hammawarden . 1909	..	74	Frederick R. Angelinawich, Peterhead, S. Australia.
127033	Miller, Georgetown, C.I..	Sr.	Nort Side, Grand Cayman. 1912	..	36	Willbanks Miller, North Side, Grand Cayman.
143521	†Millet, Liverpool . .	—	Rutherglen . 1919	..	209	Liverpool Grain Storage and Transit Co., Lim., 11, Brunswick St., Liverpool. *David Davies, same address.*
147062	‡Millgill, Hull . .	Squ.	Hessle . . 1897	..	56	Bemjn. Ackerley (Transport), Lim., 100, James St., Hull. *Barry Kay "Geronda," Golf Links Rd., Hull.*
134910	Millicent M., St. John's, N.F.L.	Sr.	Burin, N.F.L . 1912	..	24	Marystown Trading Co., Lim., Marystown, N.F.L.
123458	§Millicent & Joan Fowlow, St. John's, N.F.L.	Sr.	Lawrencetown, N.F.L. 1906; Rebuilt, Trinity Bay, N.F.L. 1930	..	71	Albert Fowlow, Trinity, N.F.L.
98325	Millie, Colchester . .	Spl.	Brightlingsea . 1892	..	50	× Frederick W. Horlock, Mistley House, Mistley, Essex.
65727	Millie, London . .	Spl.	Chiswick . . 1872	..	33	× John Polly, High St., South Benfleet, Essex.
83613	‖Millie, Sydney, N.S.W.	—	Berry's Bay, N.S.W 1880	..	60	Robert John Suckamore, Sydney, N.S.W.
140649	Millie Burton, Liverpool	—	Bromboro' Pool, New Ferry. 1916	..	64	Burton & Son., Lim., 3, Chapel St., Liverpool. *Thomas H. Burton, same address.*
155741	**Millie Ford, St. John's, N.F.L.	Sr.	Essex, Mass., U.S.A. 1904	..	79	Edgar J. Parsons, Bloomfield, Bonavista Br. N.F.L.
140056	Millie Frances, St. John's, N.F.L.	Sr.	Garnish, N.F.L. 1917	..	42	James Baird, Lim., St. John's, N.F.L.
127700	Millie H. Scott, St. John's, N.F.L.	Sr.	Terenceville, N.F.L. 1909	..	38	Patrick G. Nagle, Tor's Cove, N.F.L.
124921	Millie Lake, St. John's, N.F L.	Sr.	Fortune, N.F.L. 1908	..	49	Philip G. Lake, Fortune, N.F.L.
121865	Millie Louise, St. John's, N.F.L.	Sr	Mahone Bay, N.S. 1906	..	80	George H. Noseworthy, Fortune, N.F.L.
165327	Millwall, London . .	—	Holland . 1932	..	266	Tilbury Contracting & Dredging Co., Lim., Tilbury House, Petty France, London, S.W.1. *Arthur M. Hughes, same address.*
150121	Millypatanam, Singapore	Sr.	Singapore . 1919	..	66	Ahna I. Sahib, 123, Teluk Ayer St., Singapore
116736	Milo, Halifax, N.S. .	Sr.	Beckerton, N.S. 1904	..	23	John La Schiuma, Parrsboro', N.S.
67084	Milton, Rochester .	Spl.	Sittingbourne . 1874	..	43	London and Rochester Trading Co., Lim., Ca[...] Rd., Rochester. *Maurice O. Gill, same address.*
118593	Milton, Sydney, N.S.W.	K.	Thursday Island 1903	..	17	Wyben Pearling Co., Lim., 10, Bridge St., Sydney, N.S.W.
127771	Milvine, St. John's, N.F.L.	Sr.	Lewisport, N.F.L. 1910	..	19	Uriah Freake, Lewisport, N.F.L.
159635	Mimie Matilda, St. John's, N.F.L.	Sr.	Heartsease, Trinity Bay, N.F.L. 1935	..	46	John Drodge, Little Heartsease, Trinity Bay, N.F.L.
118431	Mimosa III, London .	Sp.	Burnham-on-Crouch. 1903	..	3	Victor Allcard, 5, Copthall Court, London, E.C.
132690	Mimulus, London . .	—	Millwall . . 1912	..	99	Associated Portland Cement Manufacturers, Lim., Portland House, 14, Tothill St., London, S.W.1. *James A. White, same address.*
153709	Min Kiang, Shanghai .	—	Shanghai . . 1926	..	40	Asiatic Petroleum Co. (North China), Lim., St. Helen's Court, Great St. Helens, London, E.C.3.
149574	*Mina*, Fowey . .	Yl.	Looe, Cornwall . 1929	..	3	Major Cecil J. C. Maunsell, J.P., Thorpe Malsor Hall, Kettering, Northants.
110663	Mina, Fremantle, W.A. .	Sr.	Pt. Kennedy, Thursday Island. 1899	..	15	Ancell C. Gregory, Broome, W.A.
134803	Mina Swim, St. John's, N.F.L.	Sr.	Essex, Mass., U.S.A. 1904	..	60	Thomas Le Feuvre, Burin, N.F.L.
141167	Minas King, Parrsboro', N.S.	Sr.	Bass River, N.S. 1918	C.Y.F.Z	470	James S. Creelman, Bass River, N.S.
141263	Minas Prince, Parrsboro', N.S.	Sr.	Spencer's Island N.S. 1919; Rebuilt, Parrsboro', N.S. . 1932	C.Y.G.F	405	Wallace H. Smith, Parrsboro', Cumberland Co., N.S.
153549	*Minena*, Victoria, B.C. .	Yl.	Hong Kong . 1924	..	11	Mrs. Lucy Barnes, 1897, Monteith St., Victoria, B.C.
140499	Mineola, Saint Georges, Grenada.	Sp.	Union Island . 1917	..	9	Isaac Benjamin, L'Esterre, Carriacou.

* Formerly the "Oremyll." † Formerly the "Monone." ‡ Formerly the "Scaife's Olive." § Formerly the "St. Clair."
‖ Formerly a steamer. ** Formerly the "Hazel R. Hines."

Digitized by Google

Official No.	Name of Ship and Port of Registry.	Rig.	Where and When Built.	International Code Signal (Visual).	Registered Tonnage.	Owner, or Part Owner, and Manager (if recorded). × Signifies *Managing Owner*. Italics signify *Manager*.
129231	Mineral, Hull . .	—	Knottingley . 1900	..	59	Oughtred & Harrison, Lim., 4, Silver St., Hull. *Herbert Harrison, same address.*
118906	Minerva, Belize, B.H. .	Sr.	Br. Honduras . 1896	..	7	Gabino Olivera, Progreso Lowrie's Bight, B.H.
162001	*Minerva*, Brixham .	Lug.	Paignton, Devon 1926	..	3	Major William G. Hole (Retd.), Parke, Bovey Tracey, Devon.
46778	Minerva, Hamilton, Bermuda.	Sr.	(a) (a)	..	135	Thomas Winnett, Annapolis, N.S.
120988	*Minerva*, Hong Kong .	Yl.	Hong Kong . 1906	..	14	Hubert A. Wallace, 1584 West 29th Ave., Vancouver, B.C.
158478	*Minerva*, Townsville, Queensland.	K.	Thursday Island 1929	..	12	Bowden Pearling Co., Lim., Thursday Island.
160338	*Mingary*, Greenock .	K.	Port Bannatyne. 1929	..	21	×John McKean, 280, St. George's Rd., Glasgow.
163261	*Mingulay*, Inverness .	Sr.	Amsterdam . 1936	..	35	×Ronald G. Sillers, Ardgare, Shendon, Dumbartonshire.
96690	Minicoy, London . .	Spl.	Rochester . 1889	..	50	×Mrs. Lilian A. Surridge, Old Crown Cottage, Mucking, Essex.
147810	*Minido*, Greenock .	Sr.	Tarbert . . 1924	M.L.W.Z	47	×James Platt, Highfield Hall, Northop, Flint.
117785	Minilya, Fremantle .	Sr.	Fremantle. . 1902	..	13	Louis J. Goldie, Broome, W.A.
124513	Minna Dhu, Southampton.	Cr.	Southampton . 1909	M.C.X.W	8	Ralph R. Johae, 12, Phœnix Lodge Mansions, Brook Green, London, W.6.
113796	Minnie Ha Ha, St. John's, N.F.L.	Sr.	Renews, N.F.L. 1901	..	26	Augustus F. Goodridge, St. John's, N.F.L.
113702	*Minnedosa*, Rochester .	Spl.	Strood . . 1901	..	42	×Arthur J. Riding, Woodleigh, Beckford Rd., Cowes, I.O.W.
113792	Minnedosa, St. John's, N.F.L.	Sr.	Fair Island, N.F.L. 1896	..	16	David Cutler, Fair Island, Bonavista Bay, N.F.L.
101374	Minnehaha, St. John's, N.F.L.	Sr.	Pilley's Island, N.F.L. 1892	..	35	Thomas Thistle, Little Bay Islands, Notre Dame Bay, N.F.L.
100224	Minnie, Charlottetown, P.E.I.	Sr.	Sheet Harbour, N.S. 1892	..	96	William Duff & Sons, Lim., Carbonnear, N.F.L.
75291	Minnie, Fremantle, W.A.	Sr.	Fremantle, W.A. 1876	..	38	C. N. Murphy, Broome, W.A.
121052	Minnie, Hull. . .	—	New Holland . 1905	..	70	×William H. Barraclough, 71, Hymers Ave., Hull.
64729	Minnie, St. John's, N.F.L.	Sr.	Greenspond, N.F.L. 1872; Rebuilt . 1891	..	25	William C. Job, St. John's, N.F.L.
97269	Minnie, St. John's, N.F.L.	Sr.	Paradise, N.F.L. 1889	..	22	John Byrne, Paradise, Placentia Bay, N.F.L.
97331	Minnie, St. John's, N.F.L.	Sr.	Bay Despair, N.F.L. 1889	..	18	Mrs. Frederica Jensen, Harbour Breton, N.F.L.
101320	Minnie, St. John's, N.F.L.	Sr.	Placentia, N.F.L. 1893	..	32	James Baird, St. John's, N.F.L.
98860	*Minnie*, Southampton .	Cr.	Hamble . . 1893	..	6	Thomas M. Erskine, Whitehouse, Belfast.
111907	Minnie A., Arichat, N.S.	Sr.	Riv. Bourgeois, N.S. 1902	..	46	Charles Evis, North Sydney, N.S.
75576	Minnie A., Pictou, N.S. .	Sr.	La Have, N.S. 1877; Rebuilt, Wallace, N.S. 1904	..	46	Alx. Weatherbie, Tatamagouche, N.S.
103412	Minnie B., St. John's, N.F.L.	Sr.	La Have, N.S. . 1894	..	25	John T. Meade, Burnt Island, N.F.L.
115497	Minnie B., St. John's, N.F.L.	Sr.	Woodford's Arm, Notre Dame Bay, N.F.L. 1899	..	29	Samuel M. Le Drew, Change Islands, N.F.L.
107375	Minnie B., Sydney, C.B.	Sr.	Ingonish, C.B. . 1900	..	10	James G. Brewer, Ingonish, Cape Breton, N.S.
96935	Minnie Bell, Charlottetown, P.E.I.	Sr.	Wood Islands, P.E.I. 1890	..	36	David M. Jackson, Tidnish, Cumberland Co., N.S.
106305	Minnie Belle, St. John's, N.F.L.	Sr.	Salmonier, N.F.L. 1896	..	11	William J. Walsh, Placentia, N.F.L.
119499	Minnie Blanche, St. John's, N.F.L.	Sr.	Heart's Ease, N.F.L. 1905	..	15	Augustus F. Goodridge, St. John's, N.F.L.
95606	Minnie Bruce, St. John's, N.F.L.	Sr.	Rams Island, N.F.L. 1889	..	32	James Baird, St. John's, N.F.L.
85533	Minnie C., Digby, N.S. .	Sr.	Maitland, N.S. . 1883	..	12	David Sproule, Digby, N.S.
157421	Minnie Caroline, St. John's, N.F.L.	Sr.	Baine Harbour, N.F.L. 1902; Rebuilt, Parker's Cove, N.F.L. 1930	..	20	John R. Rodway, Baine Harbour, N.F.L.
127726	Minnie Elizabeth, St. John's N.F.L.	Sr.	New Bay, N.F.L. 1908	..	29	Dawe P. Osmond, Morton's Harbor, N.F.L.
88577	Minnie Francis, Kingston, Ontario.	—	Kingston, Ont. . 1885	..	89	George Byron Magee, Merrickville, Ontario.
78475	*Minnie Flossie*, Bideford	K.	Milford . . 1879	..	29	×Frederick S. Harris, Hubbastone House, Appledore, Devon.
78176	Minnie Haha, Brisbane .	Cr.	Brisbane . . 1883	..	15	Thomas Obje, Townsville, Queensland.
88466	Minnie J., Arichat, N.S.	Sr.	Sonora, N.S. . 1893	..	10	Perry Munroe, Whitehead, N.S.
103416	Minnie J. Smith, St. John's, N.F.L.	Sr.	Shelburne . 1895	..	99	Joseph Miller, St. John's, N.F.L.
63246	*Minnie Jane, Liverpool .	—	Winsford, Cheshire. 1867; Reconstructed, Bromborough, Cheshire. . 1922	..	105	Burton & Son, Lim., 3, Chapel St., Liverpool. *Thomas H. Burton, same address.*
111904	Minnie L., Arichat, N.S.	Sr.	Cape George, N.S. 1901	..	16	Elias Bois, Petit de Grat, Richmond Co., N.S.
107751	Minnie Laura, Charlottetown, P.E.I.	Sr.	P. E. Island . 1900	..	31	Reuben W. Penny, Murray Harbour South, Pr. Ed. Is.

* Formerly a steamer.

Digitized by Google

Official No.	Name of Ship and Port of Registry.	Rig.	Where and When Built.	International Code Signal (Visual).	Registered Tonnage.	Owner, or Part Owner, and Manager (if recorded). × Signifies *Managing Owner*. Italics signify *Manager*.
83104	Minnie Long, Richibucto, N.B.	Sr.	Richibucto, N.B. 1887	..	20	T. J. Pendergast, Sydney, Cape Breton, N.S.
122112	Minnie M., Sydney, C.B.	Sr.	Little Bras d'or, C.B. 1906	..	7	Arthur Buchanan, St. Ann's, Victoria, C.B.
126107	Minnie M. Mosher, Bridgetown, Bar.	Sr.	Mahone Bay, N.S. 1908	..	73	Clifford Mayhew, Bridgetown, Bar.
90206	Minnie Mack, Charlottetown, P.E.I.	Sr.	Bay St. George, N.F.L. 1884	..	15	John McKlogan, Bay View, Pictou, N.S.
97052	Minnie Maud, St. John's, N.F.L.	Sr.	Liverpool, N.S. . 1892	..	85	Ernest Simmons, Harbor Grace, N.F.L.
85399	Minnie May, Amherst, Magdalen Islands.	Sr.	Spry Bay, N.S. . 1897	..	10	William Boudreau, Amherst, Magdalen Islands
121505	Minnie May, St. John's, N.F.L.	Sr.	Bonaventure, N.F.L. 1906	..	21	Joseph Morris, Trinity, N.F.L.
113886	*Minnie Parsons, St. John's, N.F.L.	Sr.	Hall's Bay, N.F.L. 1897; Rebuilt, Notre Dame Bay, N.F.L. 1911	..	29	Job Parsons, Lushes Bight, Notre Dame Bay N.F.L.
119521	Minnie Rose, St. John's, N.F.L.	Sr.	Greenspond, N.F.L. 1905	..	1	Frederick Saunders, Greenspond, N.F.L.
108986	Minnie S., St. John's, N.F.L.	Sr.	Smith Sound, N.F.L. 1899		42	Edgar R. Bowring, St. John's, N.F.L.
159135	Minnie Tobin, St. John's, N.F.L.	Sr.	Placentia, N.F.L. 1935	..	38	Richard Tobin, Placentia, N.F.L.
157441	Minnie and Muriel, St. John's, N.F.L.	Sr.	Head Bay, D'Espoir, N.F.L. 1930	..	54	Thomas Garland Lim., Gaultois, N.F.L.
123785	Minorca, London .	—	Canning Town . 1906	..	86	Samuel Williams & Sons, Lim., 8, Lloyds Ave. London, E.C.3. *Alfred Williams, same address.*
127576	*Minoru*, Fleetwood .	Cr.	Fleetwood. . 1909	..	17	Alexander M. Mitchell, Junr., 49, Westbou Gardens, Glasgow, W.2.
128300	*Minoru* Southampton .	Cr.	Fairlie . . 1909	..	10	Horace D. Drake, Hill Brow, 5, Richmond Pa Ave., Bournemouth, Hants.
150168	*Minimin IV*, Sydney, N.S.W.	Cr.	Sydney . . 1919	..	7	Henry H. Walters, Delmar, High St., Marrickvi
147167	†*Minstrel*, London . .	Bdn. Sp.	Fairlie . . 1913	..	38	Geoffrey Hawkes, 295, Regent St., London, W.
158945	*Minto*, Victoria, B.C.	Sp.	Sidney, B.C. .	..	3	Clive Percival, 2480, McNeill Ave., Victoria, B.
129856	*Minuto*, Belize . .	Sp.	Payo Obispo, Mexico. 1906	..	8	Cornelio Lizzarrago, Corozal, British Hondur
109934	‡Minx, Bombay . .	Yl.	Bombay . . 1900	..	5	Charles F. Freeman, Bombay.
114683	Mira, London . .	—	Bolnes, Holland 1901	..	77	W. H. J. Alexander, Lim., St. John's Whar Wapping, London, E.1. *William P. Alexander and George F. Alexan same address.*
118459	Mira, London . .	Spl.	Battersea . . 1904	..	45	×Hugh M. Miller, Pelican Wharf, 5 Wapping Wall, London, E.1.
131941	Mirador, Ramsgate .	K.	Galmpton . 1912	..	24	Hollinghurst Fishing Co., Lim., 6, Trawl Mark Lowestoft. *George A. Breach*, 180, *High St., Lowestoft*
152031	*Miramar*, Sydney, N.S.W.	Cr.	Sydney, N.S.W. 1925	..	14	Stuart F. Doyle, 251a, Pitt St., Sydney, N.S.W
126354	Miramichi No. 4, Montreal.	—	Baivert, N.B. . 1902	..	130	Dominion Barging Co., Lim., Lachine, Quebec
87220	Miranda, Rochester .	Spl.	Rochester . 1883	M.D.V.J	45	×Solomon John Brice, Rochester, Kent.
115701	Mirella, Glasgow . .	Cr.	Kingstown, Ireland . 1899	..	6	(*b*) Thomas S. H. Martin, Flushing, Holland
139952	Mirfield, Grimsby . .	—	York . . 1917	..	79	Hull & Grimsby Water Transport Co., Lim. Crown Dry Dock, Garrison Side, Hull. *John H. Whitaker, Oriental Bldgs., High St. Hull.*
157739	Miriam, Road Harbour .	Sp.	Anegada, B.V.I. 1933	..	9	James M. Smith, Anegada, British Virgin Islands.
111700	Miriam F., Liverpool, N.S.	Sr.	Port Mouton, N.S. 1902	..	11	Smith C. Craig, Sable River, N.S.
139872	Miriam K., St. John's, N.F.L.	Sr.	(*a*) (*a*)	..	19	Abner Mullins, Rencontre, N.F.L.
152127	Miriam Mac, St. George's, Grenada.	Sp.	Windward, Carriacou. 1922	..	7	Cecil W. Rapier, Grenville.
116852	Miriam May, St. John's, N.F.L.	Sr.	Shelburne . 1905	..	65	Theophilus Blackwood, Carmanville, N.F.L.
152186	*Miro*, Auckland . .	K.	Auckland . . 1925	..	29	Nobel (Australasia), Lim., Collins Court, Little Collins St., Melbourne.
131524	*Miro II*, Sydney, N.S.W.	K.	Sydney, N.S.W. 1912	..	14	Lever's Pacific Plantations, Pty., Lim., 115, P St., Sydney, N.S.W.
150284	Miron L., Sorel, Que. .	—	Sorel, Que. . 1922	..	253	Louis Verreault, Petits Mechins, Co. Matane, P.Q.
123153	*Mischief*, Cardiff .	Cr.	Cardiff . 1906	M.C.K.P	14	×Edward G. D. Kennedy, The Lodge, Lud Shropshire.
104138	Mischief, Cowes . .	Cr.	Inniskillen . 1873	M.D.F.M	18	Charles H. Eyles, 6, Grove Rd., Lowestoft.
117209	Mischief, St. John's, N.F.L.	Sr.	Thwart Island . 1902	..	45	Peter Blackwood, Brookfield, Bonavista Bay N.F.L.
121186	*Mischief*, Sydney, N.S.W.	K.	N. Sydney, N.S.W. 1907	..	9	David T. Nicholson, 16, Barrack St., Sydney N.S.W.
141455	Miser, Singapore . .	F &A	Singapore . . 1920	..	87	Mohamed Nooedin, 121, Teluk Ayer St. Singapore.
157670	*Miss C. B.*, Belize .	Sr.	Cayman Brac . 1931	..	42	Ira D. Hunter, Belize, B.H.

* Formerly the "Katie May." † Formerly the "Rendezvous." ‡ Formerly the "Yorick" and "Caprice."

Digitized by Google

Official No.	Name of Ship and Port of Registry.	Rig.	Where and When Built.	International Code Signal (Visual).	Registered Tonnage.	Owner, or Part Owner, and Manager (if recorded). ×Signifies *Managing Owner*. Italics signify *Manager*.
153227	Miss Caraquet, Chatham, N.B.	Sr.	Caraquet, N.B. . 1926	..	23	Gustave J. Gallien, Caraquet, Gloucester Co., N.B.
159697	Miss Green Bay, St. John's, N.F.L.	Sr.	Harry's Harbour, 1935 Green Bay, N.F.L.	..	38	James Strong, Lim., Little Bay Island, N.F.L.
124881	*Miss Janes, St. John's, N.F.L.	Sr.	New Harbor, 1906 Bonavista Bay, N.F.L. Rebuilt Safe 1930 Harbor, Bonavista Bay, N.F.L.	..	29	Jesse Boorne, Greenspond, N.F.L.
159086	*Miss Labrador*, St. John's, N.F.L.	Y'cht	Little Bay Islands, 1934 Notre Dame Bay, N.F.L.	..	9	Clement Locke, Little Bay Islands, Notre Dame Bay, N.F.L.
149051	Miss Madeline, Hull .	Sp.	New Holland . 1925	..	77	G. & T. Earle (1925), Lim., Wilmington, Hull. *Fred Gibson*, 11, *Wellesley Avenue, Beverley High Rd., Hull.*
149052	Miss Patricia, Hull .	Sp.	New Holland . 1925	..	77	G. & T. Earle (1925), Lim., Wilmington, Hull. *Fred Gibson*, 11, *Wellesley Avenue, Beverley High Rd., Hull.*
159069	*Miss Rattling Brook*, St. John's, N.F.L.	Sp.	Rattling Brook, 1933 Green Bay, N.F.L.	..	7	Albert Bartlett, Rattling Brook, Green Bay, N.F.L.
159095	*Miss Red Wing*, St. John's, N.F.L.	Sp.	Cape Island, 1934 Bonavista Bay, N.F.L.	..	9	George Hann, Wesleyville, N.F.L.
151656	Miss Ridout, St. John's, N.F.L.	Sr.	Burlington, 1925 Green Bay, N.F.L.	..	26	Frederick N. Osmond, Morton's Harbour, N.F.L.
124841	Miss Taylor, St. John's, N.F.L.	Sr.	Morton's Harb., 1907 N.F.L.	..	28	Theophilus Taylor, Morton's Harbour, Notre Dame Bay, N.F.L.
170021	*Miss Turner* St. John's, N.F.L.	Sr.	Happy Adventure,1935 Bonavista Bay, N.F.L.	..	12	Samuel C. H. Turner, Happy Adventure, Bonavista Bay, N.F.L.
140591	Miss Weaver, Liverpool	—	Northwich . 1918	..	75	Steamship Pelter Co., Lim., 8, Drury Lane, Liverpool. *Joseph Jones, same address.*
139283	Missel, Hull . .	—	Hessle . . 1915	..	93	John A. Scott, Lim., 11, High St., Hull. *Roland Heseltine*, 15, *Marlborough Ave., Hull.*
124663	Mist, Belfast . .	Yl.	Belfast . . 1907	..	3	Egmont A. Praeger, Cultra, Co. Down.
150550	Mist, Saint John, N.B. .	Sp.	Mahone Bay, 1916 N.S.	..	12	Walter J. Logan, 41, Cedar St., Saint John, N.B.
147110	Misterton, Hull . .	Sq.	Beverley . . 1923	..	61	Furley & Co., Lim., Hull. *Rowland Beever*, 13, *Boulevard, Hull.*
148368	Mistinguett, Rochester .	—	Sliedrecht, 1926 Holland.	..	98	London & Rochester Trading Co., Lim., Canal Rd., Rochester. *Albert A. Hutson, Earl St., Maidstone.*
141067	Mistletoe, Arichat, N.S. .	Sr.	St. Peters, C.B. 1929	..	21	John D. McDonald, St. Peters, Richmond Co., N.S.
93983	*Mistletoe*, Exeter . .	K.	Plymouth . 1890	..	23	G. Heywood & Sons, Lim., Queen St., Station Yard, Exeter, Devon. *Sidney G. Heywood*, 9, *Elm Grove Rd., Exeter.*
112993	Mistletoe, St. John's, N.F.L.	Sr.	Snooks Harbour, 1900 N.F.L. Rebuilt, King- 1930 well, Placentia Bay, N.F.L.	..	48	Edward Hillier, Fortune, N.F.L.
91336	Mistley, Ipswich . .	Spl.	Harwich . . 1891	M.G.Z.Y	64	R. & W. Paul, Lim., Ipswich. *Peter Reed*, 47-51, *Key St., Ipswich.*
150181	*Mistral II*, Sydney, N.S.W.	F &A	Sydney . . 1922	V.J.T.J	27	James G. Davies, c/o Bank of New South Wales, Carcel Point, Sydney, N.S.W.
164804	*Mistress*, Cowes . .	Cr.	Cowes . . 1935	..	6	James E. Minoprio, 105, Berkeley Court, Baker St., London, N.W.1.
164777	*Misty Dawn*, Littlehampton.	K.	London . . 1902	..	9	Maurice L. Hulbert, Wayside House, Bicester, Oxfordshire.
125001	Mitchell, Fremantle, W.A.	Sr.	Fremantle, W.A. 1909	..	13	Streeter & Male, Lim., Broome, W.A.
119714	Miterdale, Southampton.	—	Woolston . . 1905	..	195	R. & J. H. Rea, Lim., Cory Bldgs., Fenchurch St., London, E.C.3. *Reginald J. Speller, same address.*
157600	*Mitsi*, Sydney, N.S.W. .	K.	Sydney, N.S.W. 1916	..	8	Victor G. H. Jenkins, c/o J. T. Ralston, 115, Pitt St., Sydney, N.S.W.
134004	Mizonette, Bathurst, N.B.	Sr.	Caraquet, N.B. . 1914	..	13	Dominique T. Mallet, St. Simon, Gloucester Co., N.B.
88402	Mizpah, Digby, N.S. .	Sr.	Freeport, N.S. . 1884	..	53	×Joseph E. Gaskill, Grand Manan, N.B.
108556	*Mizpah*, Plymouth .	K.	Kingsbridge . 1898	..	33	×Edwin A. Langmead, 5, Sherwood Terrace, Park St., Torquay.
114615	Mizpah, Plymouth .	Sk.	Plymouth . 1902	..	25	×Albert Westcott, 42, Woolster St., Plymouth.
155478	Mlalamno, Z. 301, Zanzibar.	Sr.	Cutch . . (a)	..	13	Harji Bhanji, Zanzibar
155517	Mnawema, Zanzibar .	Sr.	Mandvi Cutch . 1926	..	13	Ghulamhussein Datoo, Chake-Chake. Pemba.
157506	Moa, Freetown . .	—	Freetown . . 1930	..	57	West African Lighterage & Transport Co., Lim., Colonial House, Water St., Liverpool.
118987	Moa, Fremantle, W.A. .	Sr.	Fremantle, W.A. 1903	..	14	Benedictine Community of New Norcia, Inc., New Norcia, W.A.
37120	Moa, Napier, N.Z. .	K.	Totara, North, 1901 N.Z.	..	66	Richardson & Co., Lim., Napier, N.Z.
118952	Moana, Auckland, N.Z. .	Cr.	Auckland, N.Z. . 1900	..	10	William C. Burns, Timaru, N.Z.

* Formerly the "Fanny."

Digitized by Google

Official No.	Name of Ship and Port of Registry.	Rig.	Where and When Built.	International Code Signal (Visual).	Registered Tonnage.	Owner, or Part Owner, and Manager (if recorded). × Signifies *Managing Owner.* Italics signify *Manager.*
131361	Mobile, Liverpool . .	—	Northwich . 1905	..	47	Grain Elevating & Automatic Weighing Co., Lim., 3, Rumford St., Liverpool, 2. *John E. Kerr, same address.*
130669	Model A., Richibucto, N.B.	Sr.	St. Louis, N.B. . 1916	..	11	Alexander Frigot, St. Louis, Kent Co., N.B.
152329	Modern Flapper, St. John's, N.F.L.	Sr.	Glovertown, N.F.L. 1926	..	71	A. H. Murray & Co., Lim., St. John's, N.F.L.
157048	Modessa, Bathurst, N.B.	Sr.	Saint Simon, N.B. 1931	..	16	Hedard J. Robichaud, Shippegan, Gloucester Co., N.B.
74403	*Moe, Melbourne . .	—	Liverpool . . 1876	..	748	Alexander Craib, Esplanade, Semaphore, South Australia.
156336	Mohamed Patamah, Singapore.	Lug.	Singapore . . 1930	..	89	Mohiadeen Seeni, 103, Amoy St., Singapore.
156316	Mohamed Sultan, Singapore.	Lug.	Singapore . . 1929	..	68	Ana Sulaiman, 57, Raffles Quay, Singapore.
151979	Mohamedali, Singapore .	Lug.	Singapore . . 1924	..	73	Kavana M. Hussain, 23-1, Race Course Rd., Singapore.
155386	Mohammedali Z. 499, Zanzibar.	Sr.	Zanzibar . . (a)	..	79	Peera Champsi, Zanzibar.
114135	Mohamedia, Singapore .	Tkg.	Singapore . 1902	..	70	Navena Kadersah, Singapore.
101367	Mohawk, St. John's, N.F.L.	Sr.	Exploits, Green Bay, N.F.L. 1894	..	50	Job Kean, Brookfield, Bonavista Bay, N.F.L.
31426	Moheydin Box, Jaffna .	Dhy.	Kelicarre . . 1858	..	15	Saydo Marcair C. Moheydin, Jaffna.
81073	Mohomed Ebroymally, Colombo	Bg.	Negapatam . 1874	..	113	Gona Meerasaibo, Colombo.
153788	Moi Choo, Singapore .	F &A	Singapore . . 1921	..	80	Tan C. Peow, 46, Canal Rd., Singapore.
160306	*Molin*, Guernsey . .	Yl.	Little Falmouth. 1930	..	12	William O. Hannyngton, Sports Club, St. James's Square, London, S.W.1.
109400	*Molita*, Liverpool . .	Cr.	Birkenhead . 1898	M.Q.Z.W	13	Alfred L. Forster, 12, Athole Gdns., Glasgow.
152136	Molley N. Jones, St. George's, Grenada.	Sr.	Bogles, Carriacou 1926	..	37	Nathaniel Jones, Bogles, Carriacou.
148342	*Mollie*, Fowey . .	Lr.	Looe . . 1921	..	4	Leslie Hall, Sparrowswick, St. Albans, Herts.
113684	Mollie, Rochester . .	Spl.	Frindsbury . 1900	..	46	London and Rochester Trading Co., Lim., Canal Rd., Rochester, Kent. *Maurice O. Gill, same address.*
113852	Mollie, St. John's, N.F.L.	Sr.	Notre Dame Bay, N.F.L. 1901	..	62	James Norris, Three Arms, Notre Dame Bay, N.F.L.
116856	Mollie, St. John's, N.F.L.	Sr.	Shelburne, N.S. 1905	..	85	Jasper Chaulk, Carmanville, N.F.L.
113678	*Mollihawk*, London .	Sr.	Southwick, Sussex. 1903	M.N.S.R	31	Capt. Reginald S. Goff, R.N., The Malt House, Crondall, Hants.
136684	*Mollihawk IV*, London .	K.	Chiswick . . 1914	M.K.N.P	12	Major James R. W. Grove (Retd.), Junior United Services Club, 11, Charles St., London, S.W.1, & Mrs. Eileen B. Grove, Albemarle Club, 37, Dover St., London, W.1.
58181	†Mollusc, Newry . .	—	Whitehaven . 1867	..	109	Rea, Lim., 20, Water St., Liverpool. *George W. Madders, same address.*
120014	Molly, Fremantle, W.A.	—	Fremantle, W.A. 1892	..	66	Swan River Shipping Co., Lim., Perth, W.A.
164560	‡*Mollymawk*, London .	K.	Holland . . 1895	..	32	Thomas M. Glass, 34, Little Britain, London, E.C.1.
105851	Mona, London . .	Yl.	Bristol . . 1882	M.C.B.S	8	Eustace A. Maude, Tinode, Dublin.
118404	Mona, London . .	Spl.	Battersea . . 1904	..	47	× Hugh M. Miller, Pelican Wharf, 58/60, Wapping Wall, London, E.1.
116674	Mona, St. Andrew's, N.B.	Sr.	West Isles, N.B. 1893	..	18	Edwin H. Richardson, West Isles, N.B.
116851	Mona, Charlottetown, P.E.I.	Sr.	Shelburne, N.S. 1904 Rebuilt, Port Hawkesbury, N.S. 1927	..	79	Louis H. Herring, Murray River, P.E.I.
75388	Mona, Sydney, N.S.W. .	Sr.	Levuka, Fiji . 1877	..	16	Australasian New Hebrides Co., Lim., 107, Sussex St., Sydney, N.S.W.
157706	Mona Adel, Nassau, N.P.	Sr.	Abaco, Bahamas 1932	..	20	John N. Albury, Nassau, N.P.
156695	*Mona Eileen*, La Have, N.S.	Sr.	Chester, N.S. . 1932	..	17	William Himmelman, Rose Bay, N.S.
141389	Mona Marie, La Have, N.S.	Sr.	Shelburne, N.S. 1920	..	72	× Lemuel Ritcey, Riverport, N.S.
160844	Monal, Hull . . .	—	Thorne . . 1929	..	99	John A. Scott, Lim., 11, High St., Hull. *Roland Heseltine, 15, Marlborough Avenue, Hull.*
91338	*Monara*, Portsmouth .	Yl.	Rowhedge. . 1891	..	7	Col. John H. Bateson, 8, High St., Gosport, Hants.
105409	Monarch, Gloucester .	—	Gloucester. . 1900	..	76	Miss Elizabeth A. Phillips, 6, Widden St., Gloucester. *William J. Phillips, 22 Birchmore Rd., Gloucester.*
120492	Monarch, London . .	Spl.	Sittingbourne . 1905	..	47	H. Covington & Sons, Lim., Railway Wharf, Battersea, London. *William Eastoe, Costal Chambers, 172, Buckingham Palace Rd., London, S.W.1.*
116668	Monarch, Midland, Ont.	—	Welland, Ont. . 1906	..	372	Canadian Dredge & Construction Co., Lim., Midland, Ont.
113687	Monarch, Rochester .	Spl.	Sittingbourne . 1900	..	46	× Sidney J. Ellis, 153, Bell Lane, Sittingbourne, Kent.
163070	*Moneta*, Littlehampton .	Sr.	Littlehampton . 1933	M.B.D.R	12	Eric L. Wildy, Bensfield, Wadhurst, Sussex.
107998	Money Bush, Canso, N.S.	Sr.	Port Felix, N.S. 1901	..	15	Thomas Richard, Port Felix, N.S.
137708	Mongo, Freetown, Sierra Leone.	—	Freetown . . 1929	..	57	West African Lighterage & Transport Co., Lim., Colonial House, 20, Water St., Liverpool.
132086	§Mongoose, Kingston, Jamaica.	Sr.	Falmouth, Jamaica. 1921	..	67	Jacob's Commercial & Shipping Agency, Lim., Kingston, Jamaica, B.W.I.
123699	Monica, London . .	Spl.	Battersea . . 1906	..	54	× Hugh M. Miller, Pelican Wharf, 58/60, Wapping Wall, London, E.1.

* Formerly the "Zoo." † Formerly the "Trial." ‡ Foreign name "Westrenia." § Formerly the "Trelaway."

Digitized by Google

Official No.	Name of Ship and Port of Registry.	Rig.	Where and When Built.	International Code Signal (Visual).	Registered Tonnage.	Owner, or Part Owner, and Manager (if recorded). ×Signifies *Managing Owner*. Italics signify *Manager*.
123781	Monica, London	—	Canning Town . 1906	..	86	Samuel Williams & Sons, Lim., 8, Lloyd's Ave., London, E.C.3. *Alfred Williams, same address.*
159672	Monica Frances, St. John's, N.F.L.	Sr.	Mall Bay, St. Mary's Bay, N.F.L. 1935	..	22	Thaddeus Senour, Mall Bay, St. Mary's Bay. N.F.L.
159690	*Monica R. Walters*, St. John's, N.F.L.	Sr.	Petley, Trinity Bay, N.F.L. 1935	..	73	James T. Walters, Petley, Smith Sound, Trinity Bay, N.F.L.
115393	Monitor, St. John's, N.F.L.	Sr.	Fortune Bay, N.F.L. 1902	..	22	George Jensen, Harbour Breton, N.F.L.
137118	*Monitor*, Trinidad	Sp.	Trinidad . 1915	..	14	Felix F. Herrera, Port of Spain, Trinidad.
113427	Monkey Brand, Liverpool	—	Northwich . 1900	..	134	Liverpool Lighterage Co., Lim., 26, Drury Bldgs., 21, Water St., Liverpool. *Lovel D. Mack, same address.*
151909	*Monona*, Nassau, N.P.	Sp.	Bimini, Bahamas 1926	..	5	Henry S. Black, Nassau, N.P.
144734	*Mons Angel*, Skibbereen.	Cr.	Clonakilty. . 1919	..	3	×Thomas Hickey, Listarkin Union Hall, Co. Cork.
107688	*Mons Meg, Kingston, Ont.	—	Ogdensburg, U.S.A. 1876	..	291	Rob. G. Weddell, Trenton, Ont.
157514	Monsa, Freetown	—	King Tom, Freetown. 1934	..	54	Elder Dempster Lines, Lim., Colonial House, 20, Water St., Liverpool.
154070	Monsoon, Hong Kong	Cr.	Hung Hom, Hong Kong. 1931	..	5	Hugh W. M. Dulley & Ronald J. D. C. Grieve, 8, The Peak, Hong Kong.
153752	Monsoon, Singapore	Cr.	Singapore . . 1925	..	5	William M. Blake, Villa Alba, Tanjong Rhu, Singapore.
121665	Montagnaise, Quebec	Sp.	Isle aux Coudres 1904	..	13	Emilien P. Pernier, Isle-aux-Grues, Quebec.
128602	*Monte Dinero*, Lowestoft	Yl.	Teddington-on-Thames. 1906	..	3	George R. Blake, "Adanac," Crabwood Rd., Millbrook, Southampton.
136248	Montgomery, Hull	—	Beverley . . 1915	..	94	John A. Scott, Lim., 11, High Street, Hull. *Roland Heseltine, 15, Marlborough Ave., Hull.*
157183	Montmagny Trader, Quebec.	Sr.	St. Thomas de Montmagny, P.Q. 1924	..	52	Amable Lavoie, Petite Riviere St. Francois, Charlevoix Co., P.Q.
105726	Montreal, London	Bge.	Blackwall . . 1892	..	79	Wrightson & Son, Lim., 16, Mincing Lane, London. *William L. Wrightson, same address.*
115879	Montreal, London	—	Sittingbourne . 1902	..	80	Edward Lloyd, Lim., 12, Salisbury Sq., London. *Arthur Lloyd, same address.*
134922	Mooanam, St. John's, N.F.L.	Sr.	Gloucester, Mass., U.S.A. 1903	..	73	Charles F. Bishop, Burin, N.F.L.
156122	Moonakavena, Singapore	Lug.	Singapore . . 1928	..	84	Kavena S. B. Marican, 103, Amoy St., Singapore.
141899	Moonbeam, Glasgow	Cr.	Fairlie . . 1915	M.J.Y.T	55	Mrs. Constance D. Sutton, Benham Park, Newbury, Berks. & Harold B. Bingham, 28, Clarges St., Piccadilly, London, W.1.
145962	*Moonbeam*, Liverpool	Sp.	Freckleton, Lancs. 1922	..	6	Thomas B. Auchterlonie, "The Gables," Heswall, Chester.
163711	*Moonraker*, Fowey	Cr.	Looe (a)	..	7	Mrs. Anne Pye, 283, Boston Rd., London. W.7. *Edmund A. Pye, same address.*
164782	*Moonraker*, Littlehampton.	Cr.	Littlehampton . 1936	..	9	×Francis J. N. Bastable, "Woodside," Woodlands, Golders Green, London, N.W.11.
149388	*Moonshine*, Greenock	K.	Tarbert, Loch Fyne. 1927	..	21	Francis G. C. Jackson, "Squirrels," West Drive, Harrow Weald, Mddx.
138994	Moonstone, Yarmouth	Kl.	Gainsborough . 1915	..	63	Great Yarmouth Shipping Co., Lim., 49, South Quay, Gt. Yarmouth, Norfolk. *Henry I. Colville, same address.*
122749	Moorabin, Port Adelaide.	—	Goolwa, S.A. . 1910	..	181	Murray Shipping, Lim., Steamship Buildings, Currie St., Adelaide, S.A.
122728	*Moorara*, Port Adelaide.	—	Echuca . . 1909	..	73	George T. Heritage, Military Rd., Semaphore, S. Aus.
48615	†Moore, Melbourne.	—	Glasgow . . 1868	..	490	Melbourne Steamship Co., Lim., Melbourne.
89555	Moorhen, London	Spl.	Greenhithe . 1884	..	63	Stuart (Thamesmouth) Sand & Shingle Co., Lim., 210, Borough High St., London, S.E.1. *Percy Surridge, same address.*
126443	Moose, Kenora, Ontario.	—	Keewatin, Ont. . 1909	..	233	Rainy River Dredging Co., Lim., Fort William, Ontario.
113336	Moosedale, Southampton	—	Southampton . 1900	..	76	Southern Railway Co., Waterloo Station, London, S.E.1. *Reginald P. Biddle, Dock House, Southampton.*
120214	*Moosk*, Falmouth	Yl.	Falmouth . . 1906	M.D.S.Z	7	Robert Paterson, Finnartlea, Kilmun, Argyll.
114597	Mooween, Southampton.	Cr.	Hamble . . 1903	..	5	John Leigh, Westleigh, Lea, Preston, Lancs.
131611	Mopoke, Fremantle, W.A.	Sr.	Fremantle, W.A. 1911	..	13	Herbert M. Parkes, Onslow, W.A.
129671	Moraux, Singapore	Tkg.	Singapore . . 1911	..	77	Sayna M. Gunny, 37, Omar Rd., Singapore.
107656	Moravia, Gaspé	Sr.	La Have, N.S. . 1899	..	99	Arnold Rattenbury, Charlottetown, P.E.I.
90639	Morell, Charlottetown, P.E.I.	Sr.	Georgetown, Pr. Ed. Is. 1883	..	16	Edward D. Delorey, Georgetown, Pr. Ed. Is.
157513	Morema, Freetown	—	King Tom, Freetown. 1933	..	54	Elder Dempster Lines, Lim., Colonial House, 20, Water St., Liverpool.
121559	Moreton, Sydney, N.S.W.	K.	Thursday Island 1907	..	14	Wyben Pearling Co., Lim., 10, Bridge St., Sydney, N.S.W.
157775	*Morewa*, Auckland	Sr.	Auckland, N.Z. 1933	..	5	Ernest H. Davis, Auckland, N.Z.
101722	Moriac, Melbourne	Bge.	Footscray . 1889	..	226	Marine Board of Launceston, Launceston, Tas.
93451	Morland, Gloucester	—	Gloucester . 1886	..	38	Benjamin Perry & Sons, Lim., 107, Redcliffe St., Bristol. *Frederick C. Burgess, same address.*
106912	‡Morn, Southampton	Yl.	Southampton . 1897	M.C.Z.M	15	Squadron Leader Claude A. Ridley, D.S.O., M.C., Bleak House, De Worrenne Rd., Lewes, Sussex.
144196	*Morna*, Glasgow	K.	Tarbert, Loch Fyne. 1920	M.K.B.R	14	Robert Workman, Craigdarrah, Helen's Bay, Co. Down, Ireland.

* Formerly a steamer and the "William Armstrong." † Formerly the "Mary Moore." ‡ Formerly the "Opal" and "Banba."

Digitized by Google

Official No.	Name of Ship and Port of Registry.	Rig.	Where and When Built.	International Code Signal (Visual).	Registered Tonnage.	Owner, or Part Owner, and Manager (if recorded). ×Signifies *Managing Owner.* Italics signify *Manager.*
131569	*Morna*, Sydney, N.S.W.	Cr.	Sydney, N.S.W. 1913	V.J.T.N	21	Douglas F. H. Packer, 126-130, Phillip St., Sydney, N.S.W.
164162	Morning Calm, Yarmouth	Sp.	Wroxham, Norfolk. 1902	..	3	Francis H. J. Spencer, 23, Palmerston House, Old Broad St., London, E.C.2.
103547	Morning Glory, Halifax, N.S.	Sr.	Ship Harbour, N.S. 1896	..	11	William E. Murphy, Ship Harbour, Halifax, N.S.
93498	Morning Light, Sydney, N.S.W.	Sp.	Pyrmont, N.S.W. 1886	..	91	James Wallace, Sussex St., Sydney, N.S.W.
74065	Morning Light, Windsor, Ont.	Sp.	Anderdon, Co. Essex, Ont. 1876	..	14	Charles A. Smith, Windsor, Ontario.
152064	Morning Star, Jaffna	Bt.	Jaffna . 1923	..	24	Yacco Sebasty, Karayoor, Jaffna.
81362	Morning Star, Liverpool.	F.	Northwich, Cheshire. 1873	..	98	Liverpool Lighterage Co., Lim., 26, Drum Bldgs, 21, Water St., Liverpool, 2. *Lovel D. Mack, same address.*
74845	Morning Star, Newcastle, N.S.W.	K.	Port Stephens, N.S.W. 1877	..	38	James Wallace, Newcastle, N.S.W.
30445	Morning Star, Port Louis	Sr.	Seychelles . 1844	..	35	Mrs. Marie T. R. Le Conte, Moka, Mauritius.
159709	Morris Ville, St. John's, N.F.L.	Sr.	Morris Ville, Bay D'Espoir, N.F.L. 1935	..	40	John W. Kendell, Morris Ville, Bay D'Espoir, N.F.L.
149517	*Morvôren*, Falmouth .	Yl.	Falmouth . . 1927	..	4	Mrs. Helen M. S. Stephen, Roskrow, Penryn, Cornwall.
160343	*Morwenna, Jersey .	Bdn.	Fairlie . . 1929	M.B.F.J	23	Capt. Richard J. B. Bolitho, Ponsandane, Penzance, Cornwall.
134951	*Morwenna*, Penzance .	Dy.	Porthleven . 1912	..	8	×Miss Adela M. Cumberland, Polmear House, Mousehole, Cornwall.
128073	*Morwenna*, Shoreham .	Sr.	Shoreham . 1914	M.F.Y.B	10	×Harold J. E. Smith, 108, Ralph Court, Queen's Rd., London, W.2.
27202	Mosquito, Adelaide, S.A.	—	Renfrew . . 1859	..	198	McIlwraith, McEachearn & Co., Lim., Currie St., Adelaide, S.A.
137316	Mosquito I, Belize, B.H.	Sp.	British Honduras 1918	..	8	Arthur D. P. Williamson, Belize, British Honduras.
95716	*Moss Rose*, Belfast .	Dy.	Lowestoft . 1889	..	83	×William A. Glenn, The Shore, Portavogie, co. Down.
97695	Moss Rose, Ramsgate .	K.	Margate . . 1890	..	48	×Edward S. Whitehead, 44, Northdown Rd., Margate, Kent.
143656	Mossdale, Liverpool .	—	(a) (a) Rebuilt . . 1933	..	44	Richard Abel & Sons, Lim., 7 & 9, James St., Liverpool. *Fred Abel, same address.*
131638	Mossie, Fremantle, W.A.	Sr.	Fremantle, W.A. 1912	..	13	Herbert A. Tolmer, Broome, W.A.
110552	Mostyn, Liverpool. .	—	Northwich . 1897	..	95	Liverpool Lighterage Co., Lim., 26, Drum Buildings, 21, Water St., Liverpool, 2. *Lovel D. Mack, same address.*
102295	†*Motiti*, Auckland, N.Z. .	Sr.	Omaha, Auckland, N.Z. 1897	..	24	A. G. Frankham, Lim., Auckland, N.Z.
149064	Motmot, Hull . .	—	Howden . . 1926	..	100	John A. Scott, Lim., 11, High St., Hull. *Roland Heseltine, 15, Marlborough Avenue, Hull.*
140505	Motto, Saint George's, Grenada.	Sp.	Beausejour, Carriacou. 1920	..	7	George V. Hepburn, Castries, St. Lucia.
136881	*Motu*, Auckland . .	Sr.	Auckland . . 1920	..	109	Northern Steamship Co., Lim., Auckland, N.Z.
153789	Moula Aboobaker, Singapore.	Lug.	Singapore . 1926	..	78	Kavana M. Hussain, 23-1, Race Course Rd., Singapore.
131979	*Moultonian*, Littlehampton.	K.	Littlehampton . 1919	M.P.G.D	94	Vectis Shipping Co., Lim., 20, High St., Newport, Isle of Wight. *Leigh Thomas, same address.*
88931	‡Mount Elliot, Brisbane .	—	Melbourne . 1884	..	344	Riverside Coal Transport Co., Lim., Queen & George St., Brisbane.
76410	Mountaineer, Liverpool .	F.	Winsford, Cheshire. 1876	..	109	Salt Union, Lim., Colonial House, Liverpool. *Eustace C. Wickes, same address.*
147824	*Mouse*, Greenock . .	K.	Tarbert, Loch Fyne. 1925	M.N.J.Z	13	Allan B. Pollok, Romachan, Clachan, Kintyre, Argyll.
127278	Mousmé, Rochester .	Spl.	Maidstone . 1924	..	64	London & Rochester Trading Co., Lim., Canal Rd., Rochester. *Albert A. Hutson, Earl St., Maidstone.*
155853	Mow Kong, Shanghai .	—	Shanghai . . 1928	..	72	G. E. Marden & Co., Lim., 10, Hankow Rd., Shanghai.
155852	Mow Tai, Shanghai .	—	Shanghai . . 1928	..	72	G. E. Marden & Co., Lim., 10, Hankow Rd., Shanghai.
156323	Mowgli, Singapore. .	Sp.	Hong Kong . 1929	..	3	Gilbert M. Coltart, 4, Raffles Place, Singapore.
131501	*Mowong*, Sydney, N.S.W.	Cr.	Sydney, N.S.W.. 1906	..	4	Frederick W. Birch, 137, Falcon St., North Sydney, N.S.W.
139649	Moya, Bathurst . .	Ltr.	England . . 1915	..	28	Government of Gambia, Bathurst, Gambia.
114918	*Moya*, Lancaster . .	Cr.	Arnside . . 1910	..	11	×David S. Webster, "Hillcrest," Gourock, & ×George C. Webster, Dalveen, Gourock, Renfrew.
157522	Moyamba, Freetown .	—	King Tom. . 1935	..	54	West African Lighterage & Transport Co., Lim., Colonial House, 20, Water Street, Liverpool.
113278	§*Moyana*, Southampton .	Yl.	Woolston . . 1899	M.P.B.T	48	Lt.-Col. John G. W. Clark, D.S.O., 16th 5th Lancers, York.
164051	*Moyra*, Glasgow . .	Cr.	Larne Harbour . 1922	..	5	Graham F. Mucklow & Edward L. F. Mucklow, Wood Hill, Bury, Lancs.
159739	Moselle, Road Harbour .	Cr.	Can Garden Bay, Tortola 1934	..	7	Miss Alice Martin, Can Garden Bay, Tortola.
151917	Mrs. Maycock, Nassau, N.P.	Sp.	Bluff, Eleuthera 1910	..	9	Nehemiah Maycock, Ragged Island, W.I.

* Formerly the "Moyana." † Formerly the "Oban." ‡ Formerly the "No. 6 Hopper Barge." § Formerly the "Nerea."

Digitized by Google

Official No.	Name of Ship and Port of Registry.	Rig.	Where and When Built.	International Code Signal (Visual).	Registered Tonnage.	Owner, or Part Owner, and Manager (if recorded). ×Signifies *Managing Owner*. Italics signify *Manager*.
114082	Muang Tye Long, Singapore.	Tkg.	Singapore . 1901	..	99	Chang Ching Ho, 2, New Market Rd., Singapore.
157098	*Mudalhalapadu*, Lunenburg, N.S.	Sr.	Lunenburg, N.S. 1931	..	46	Northern Transports, Lim., 162, Hollis St., Halifax, N.S.
116868	Mudpout, Scow, Ottawa, Ont.	—	Hull, Quebec . 1904	..	23	E. B. Eddy Co., Lim., Hull, Quebec.
156079	Muk Tajmahal, Singapore	Lug.	Penang . . 1926	..	95	Vayana Suppiah, 426, Race Course Road, Singapore.
118132	Mullet, Liverpool . .	—	Ellesmere Port . 1904	..	161	Rea, Lim., 20, Water St., Liverpool. *George W. Madders, same address.*
108052	**Mulroy*, Glasgow .	Yl.	Lowestoft . 1897	M.J.L.P	21	Capt. Cyril G. P. Kirk (Retd.), Kennett, Newmarket, Cambs., & Capt. Geoffrey A. E. Hope (Retd.), Haisthorpe Hall, Driffield, Yorks.
159247	Mulroy Bay, Sligo	Lug.	Killybegs . . 1918	..	22	×Phil Gallagher, Teelin, Co. Donegal.
113272	Muncaster, Southampton	—	Southampton . 1898	..	80	R. & J. H. Rea, Lim., Cory Bldgs., Fenchurch St., London, E.C.3. *Reginald J. Speller, same address.*
131618	Mundaring, Fremantle, W.A.	—	Fremantle, W.A. 1910	..	139	McIlwraith, McEacharn, Lom., 94-96, William St., Melbourne.
62776	Mundon, Maldon . .	Spl.	Sittingbourne . 1868	..	44	James Cardnell, The Poplars, St. Lawrence, Steeple, Southminster, Essex.
142817	Muradabad, Singapore .	Lug.	Singapore . 1919	..	74	Seena A. M. Nagutha, 7, Malacca St., Singapore.
151487	Murani I, Singapore .	F&A	Singapore . 1920	..	73	Nana V. E. V. V. Pillai, 42, Market St., Singapore.
151488	Murani II, Singapore .	F&A	Singapore . 1920	..	76	Pana M. Marican, 57, Mohamed Sultan Rd., Singapore.
151500	Murani III, Singapore .	F.&A	Singapore . 1921	..	72	Seyanna Sethupadayachy, 166, Cecil St., Singapore.
122721	Murchison, Port Adelaide	—	Echuca, Victoria 1883	..	105	First Mildura Irrigation Trust, Mildura, Victoria.
165070	*Muresse*, Southampton .	Cr.	Lymington . 1936	..	6	Lt. Col. Frederick I. Ford, Ivor Lodge, Aldersey Rd., Guildford, Surrey.
53542	Muriel, Bombay . .	Cr.	Bombay . . 1895	V.V.S.P	11	Miss D. E. Underwood, 79, Meadow St., Bombay.
102259	Muriel, Fremantle, W.A.	Sr.	Fremantle, W.A. 1901	..	21	Streeter & Male, Lim., Broome, W.A.
81174	Muriel, Harwich . .	Spl.	Harwich . . 1880	..	23	×Hercules C. Mant, 57, South St., Isleworth, Middlesex.
106524	Muriel, Rochester . .	Spl.	Sittingbourne . 1896	..	44	×William H. Howlett, 22, Park Place, Gravesend, Kent.
107985	Muriel, Charlottetown, P.E.I.	Sr.	Sable River, N.S. 1900	..	25	Luther Jordan, Cape Bear, Kings Co., P.E.I.
170007	Muriel G. Maxwell, St. John's, N.F.L.	Sr.	Epworth, Burin, N.F.L. 1935	..	31	Earle W. Street, Eric M. Street & Frederick J. Street, Epworth, Burin, N.F.L.
158508	*Muriel Irene*, Lunenburg, N.S.	Sr.	Eastern Points, Lunenburg Co., N.S. 1935	..	11	Arthur Kirk, Pennant, Halifax Co., N.S.
158502	*Muriel Isabel*, Lunenburg, N.S.	Sr.	Lunenburg, N.S. 1935	..	75	×Melbourne M. Gardner, Lunenburg, N.S.
121050	Muriel Mary, Hull .	—	Beverley . . 1902	..	75	×Robert C. Lancaster, 25, North Boulevard, Hull.
107298	Murray B., Annapolis, N.S.	Sr.	Margaretville, N.S. 1901	..	43	William W. Shaw, Windsor, Hants, N.S.
160858	Murre, Hull . . .	—	Howden . . 1929	..	101	John A. Scott, Lim., 11, High St., Hull. *Roland Heseltine*, 15, *Marlborough Avenue, Hull.*
145611	*Murrisk Lass*, Westport.	Dy.	Kilronan . . 1905	..	11	×Thomas J. Ryan, Murrisk, Westport, Co. Mayo.
142822	Murshidabad, Singapore	Lug.	Singapore . 1919	..	71	Seena T. R. Chettiar, 32, Market St., Singapore.
67106	†Murston, London . .	Spl.	Sittingbourne . 1875 Rebuilt . 1905	..	37	×Brian S. Fidler, Warren Side, Mapledurham, Reading, Berks.
105299	Mus, Liverpool . .	F.	Fidler's Ferry . 1865	..	81	Rea, Lim., 20, Water St., Liverpool. *George W. Madders, same address.*
91128	Musa Jack, Bathurst, R.G.	Cr.	Bathurst . . 1901	..	34	Ousman Jeng, 76, Lancaster St., Bathurst, R.G.
129013	‡Musette, London . .	Cr.	Hampton Wick 1909	..	3	Herbert R. Barrett, Marshalls, Braintree, Essex.
93809	§Muscoota, Sydney, N.S.W.	Bk.	Liverpool . . 1888	..	2502	Wallarah Coal Co., Lim., London.
110146	Musidora II, London .	Cr.	Burnham, Essex 1880 Rebuilt . 1899	..	10 (b)	John S. Hatfield, Ralston, Sutton, Surrey.
155008	Mussolini, Bathurst, N.B.	F&A	Shippigan, N.B.. 1928	..	19	Joseph S. Sanole, Centre, St. Simon, N.B.
155453	Mustahil Z.193, Zanzibar	Sr.	Zanzibar . . 1927	..	33	Mansur Abeid, Malindi, Zanzibar.
155433	Mustarihia Z.83, Zanzibar	Sr.	(a) (a)	..	25	Ahmed bin M. bin Urwa, Zanzibar.
102256	Mutiara, Fremantle, W.A.	Sr.	Fremantle, W.A. 1901	..	12	Neil Clark, Onslow, W.A.
152070	Mutta Mari, Jaffna .	Bt.	Kayts . . 1923	..	17	Vyramuttu Nagamuttu, Karainagar.
156277	Muttupet, Singapore .	Lug.	Singapore . 1928	..	74	Kavana E. Sahib, 1-A, Raffles Quay, Singapore.
155458	Mwaminiye Z.109, Zanzibar.	Sr.	(a) (a)	..	13	Mohamodali Jafferji, Zanzibar.
151730	*My Cariad*, Vancouver, B.C.	Cr.	Shanghai . . 1923	..	11	Cyril J. Hague, General Delivery, Ocean Falls, B.C.
95134	My Lady, Plymouth .	Sr.	Kingsbridge . 1889	M.P.J.L	93	Henry M. Cumming, 11, Poultry, London, E.C.2.
160340	‖*My Lady of Aros*, Greenock.	K.	Fairlie . . 1929	M.P.X.B	41	Hugh McLean, Monkland, Troon, Ayr.
152027	*My Nancy*, Sydney, N.S.W.	Sp.	Sydney, N.S.W.. 1924	..	11	William K. Moffatt, 14, Martin Place, Sydney, N.S.W.
156255	Myesther, Turks Islands	Sp.	Kew, Caicos Islands. 1930	..	6	Isiah J. Wynns, Kew, Caicos Islands.
146021	Myles Kennedy, Barrow	—	Paisley . . 1921	..	353	London Midland & Scottish Railway Co., Euston Station, London, N.W.1. *Owen G. Roberts, same address.*

* Formerly the "Zephyr." † Formerly the "Levetta." ‡ Formerly the "Fubbs II."
§ Foreign name same, formerly the "Buckingham." ‖ Formerly the "Eileen."

Digitized by Google

Official No.	Name of Ship and Port of Registry.	Rig.	Where and When Built.	International Code Signal (Visual).	Registered Tonnage.	Owner, or Part Owner, and Manager (if recorded). × Signifies *Managing Owner*. Italics signify *Manager*.
135012	Mymoona, Singapore .	Lr.	Singapore . . 1913	..	84	Navana S. A. Kader, 67, South Bridge Rd., Singapore.
151991	*Myong*, Sydney, N.S.W.	K.	Sydney . . 1924	..	12	Lindenhafen Estates, Lim., 16, O'Connell St., N.S.W.
157409	Myra Kathleen, St. John's, N.F.L.	Sr.	Flat Islands, Placentia Bay, N.F.L. 1930	..	12	Alfred Miller, Flat Islands, Placentia Bay, N.F.L.
160005	Myrle, Bristol . .	—	Appledore, Devon 1923	..	63	Benjamin Perry & Sons, Lim., 107, Redcliff St., Bristol. *William G. Coombs, same address.*
163788	Myrtle, Falmouth . .	Yl.	Porthleven . (*a*)	..	4	Maurice Lambert, 1A, Logan Studios, Logan Place, London, W.8.
114487	Myrtle, Fremantle, W.A.	Sr.	Fremantle, W.A. 1902	..	12	Hugh D. Norman, Broome, W.A.
112792	Myrtle, London . .	Spl.	Battersea . . 1900	..	46	× Hugh M. Miller, Pelican Wharf, 58/60, Wapping Wall, London, E.1.
109388	Myrtle, Portsmouth .	K.	Emsworth . . 1898	..	45	Fraser & White, Lim., 23, East St., Town Quay, Portsmouth. *Henry D. Gilbert, same address.*
81864	Myrtle, Rochester .	Spl.	Milton, Kent . 1880; Rebuilt . 1900 Faversham	..	38	× George L. White, 18, Bolton Rd., Harlesden, London, N.W.10.
113883	Myrtle, St. John's, N.F.L.	Sr.	Little Bay Isld., N.F.L. 1901	..	47	Robert Vigus, Burin, N.F.L.
121507	Myrtle, St. John's, N.F.L.	Sr.	Lally Cove, N.F.L. 1906	..	23	Robert A. Templeton, St. John's, N.F.L.
93627	Myrtle, Sydney, N.S.W. .	Sr.	Brisbane Water, N.S.W. 1889	V.J.T.R	13	Thomas Woodhouse, Gavutu, Gela, Solomon Islands.
134846	Myrtle Alma, St. John's, N.F.L.	Sr.	Boat Harbor, Placentia Bay, N.F.L. 1913	..	18	James Keeping, Boat Harbor, Placentia Bay, N.F.L.
129946	Myrtle Bell, St. John's, N.F.L.	Sr.	Port aux Basques, N.F.L. 1911	..	12	Robert Stickland, Isle aux Morts, N.F.L.
132462	Myrtle Burgess, Melbourne.	K.	Hobart, Tas. . 1917	V.J.T.S	30	John A. Rae, 35, Alexander St., Hobart, Tas.
153866	Myrtle G., Belize, B.H. .	Yl.	British Honduras 1925	..	12	Thomas A. Gill, Belize, B.H.
124922	Myrtle Jane L. D., St. John's, N.F.L.	Sr.	Exploits, N.F.L. 1907	..	30	Thomas McGinn, Change Islands, N.F.L.
126873	Myrtle L., St. John's, N.F.L.	Sr.	Hillsburn, N.S. . 1910; Rebuilt, St. Bernards, N.F.L. 1934	..	47	John F. Parrott, St. Bernard's, N.F.L.
159079	Myrtle M. Petite, St. John's, N.F.L.	Sr.	Head Bay, D'Espoir, N.F.L. 1934	..	30	Ambrose Bennett, Port au Bras, N.F.L.
125018	Myrtle Olga, Fremantle, W.A.	Sr.	South Fremantle 1910	..	14	Victor R. Kepert, Darwin, N.T.
115493	*Myrtle Parsons, St. John's, N.F.L.	Sr.	Placentia Bay, N.F.L. 1900; Rebuilt . . 1928 Morrisville, N.F.L.	..	34	John W. Parsons, Hermitage, N.F.L.
155764	Myrtle & Gerald, St. John's, N.F.L.	Sr.	Boat Harbour, Placentia Bay, N.F.L. 1928	..	13	Joseph Matterface, Boat Harbour, Placentia Bay, N.F.L.
119465	Myrtus, St. John's, N.F.L.	Sr.	North West Arm, N.D. Bay, N.F.L. 1902	..	15	Stanley G. Maidment, Nipper's Harbour, N.F.L.
73253	Mystery, Faversham .	K.	Milton, Kent . 1875	M.G.S.Z	61	× Henry C. Last, 31, Lower Orwell St., Ipswich.
57625	Mystery, Hobart . .	K.	Hobart . . 1882	..	12	Lewis J. Pearsall, Bellerive, Tasmania.
21364	Mystery, Rochester .	Spl.	Ipswich . . 1865	M.C.X.Y	55	Frederick S. Riding, 18, Pelham Rd., West Cowes, I.O.W.
17222	Mystery, St. John's, N.F.L.	Sr.	Clattice Har., N.F.L. 1902	..	20	James Baird, St. John's, N.F.L.
84512	Mystery, Truro . .	Sk.	Truro . . 1885	..	32	× Mrs. Catharine S. Thomas, 11, Florence Rd., Ealing, W.5.
149086	Mystic, Hull . .	—	Gainsborough . 1926	..	67	× Fred Stephenson, 21, Newalls Row, Misterton, Notts.
94446	Mystical Rose, St. John's, N.F.L.	Sr.	Red Island, N.F.L. 1885	..	26	William C. Job, St. John's, N.F.L.
119550	Mystical Rose, St. John's, N.F.S.	Sr.	Codroy, N.F.L. 1905	..	37	Edgar Andrews, Wesleyville, N.F.L.
149903	†Myxine, Belfast . .	—	Sliedrecht, Holland. 1926	..	85	Government of Northern Ireland, Belfast. *Major P. E. Shepherd, O.B.E., May St., Belfast.*
152744	N.1, Vancouver, B.C. .	—	Houghton, Wash., U.S.A. 1925	..	237	British Columbia Packers, Lim., 325, Howe St., Vancouver, B.C.
152747	N.2, Vancouver, B.C. .	—	Houghton, Wash., U.S.A. 1925	..	233	British Columbia Packers, Lim., 325, Howe St., Vancouver, B.C.
151175	N.B.F. No. 1, Vancouver, B.C.	—	Vancouver, B.C. 1923	..	21	Nanaimo Reduction Works, Lim., Brechin District, Nanaimo, B.C.
138123	N.C.P. No. 1, New Westminster, B.C.	—	Steveston, B.C. . 1915	..	22	Nanaimo Canners & Packers, Lim., Brechin Road, Nanaimo, B.C.
138124	N.C.P. No. 2, New Westminster, B.C.	—	Steveston, B.C. . 1915	..	13	Canadian Fishing Co., Lim., Foot of Gore Avenue, Vancouver, B.C.

* Formerly the "Collector." † Formerly the "James No. 15," foreign name "D.G. 22."

Digitized by Google

Official No.	Name of Ship and Port of Registry.	Rig.	Where and When Built.	International Code Signal (Visual).	Registered Tonnage.	Owner, or Part Owner, and Manager (if recorded). ×Signifies *Managing Owner*. Italics signify *Manager*.
134651	N.C. & P. No. 3, Victoria, B.C.	—	Nanaimo, B.C. . 1917	..	33	Straits Fish Co., Lim., Brechin Rd., Nanaimo, B.C.
134652	N.C. & P. No. 4, Vancouver, B.C.	—	Nanaimo, B.C. . 1917	..	33	Canadian Fishing Co., Lim., Foot of Gore Avenue, Vancouver, B.C.
140943	N.C. & P. No. 5, Nanaimo, B.C.	—	Nanaimo, B.C. . 1913	..	67	Joseph N. Kneen, Central Wharf, Nanaimo, B.C.
144125	N.C.T.C. 2, Yarmouth .	—	Haulbowline . (a)	..	15	×Graham Bunn, Wroxham, Norfolk.
156484	N.D., Quebec . .	Sr.	Isle Aux Coudres, Co. Charlevoix, P.Q. 1929	..	62	Napoleon Dufour, Isle Aux Coudres, Co. Charlevoix, P.Q.
129263	N.E.R. No. 9, Hull .	—	Blyth . . 1910	..	461	London & North Eastern Railway Co., Marylebone, London, N.W.1. *Albert Tulip, London & North Eastern Railway, Dock Offices, Hull.*
129265	N.E.R. No. 10, Hull .	—	Blyth . . 1910	..	461	London & North Eastern Railway Co., Marylebone, London, N.W.1. *Albert Tulip, London & North Eastern Railway, Dock Offices, Hull.*
133450	N.E.R. No. 11, Hull .	—	Blyth . . 1910	..	461	London & North Eastern Railway Co., Marylebone, London, N.W.1. *Albert Tulip, London & North Eastern Railway, Dock Offices, Hull.*
129267	N.E.R. No. 12, Hull .	—	Blyth . . 1910	..	461	London & North Eastern Railway Co., Marylebone, London, N.W.1. *Albert Tulip, London & North Eastern Railway, Dock Offices, Hull.*
129268	N.E.R. No. 13, Hull .	—	Blyth . . 1910	..	461	London & North Eastern Railway Co., Marylebone, London, N.W.1. *Albert Tulip, London & North Eastern Railway, Dock Offices, Hull.*
157992	N.L. 26, Shanghai .	—	Shanghai . . 1934	..	25	Asiatic Petroleum Co. (North China), Lim., St. Helen's Court, London, E.C.3.
157993	N.L. 27, Shanghai .	—	Shanghai . . 1934	..	25	Asiatic Petroleum Co. (North China), Lim., St. Helen's Court, London, E.C.3.
157994	N.L. 28, Shanghai .	—	Shanghai . . 1934	..	25	Asiatic Petroleum Co. (North China), Lim., St. Helen's Court, London, E.C.3.
158020	N.L. 29, Shanghai .	—	Shanghai . . 1935	..	13	Asiatic Petroleum Co. (North China), Lim., St. Helens Court, London, E.C.3.
158040	N.L. 30, Shanghai .	—	Shanghai . . 1936	..	20	Asiatic Petroleum Co. (North China), Lim., St. Helens Court, London, E.C.3.
151129	N. No. 1, Vancouver, B.C.	—	Vancouver, B.C. 1923	..	87	Queen Charlotte Fisheries, Lim., 515, Howe St., Vancouver, B.C.
154851	N.N. No. 1, Prince Rupert, B.C.	—	Victoria, B.C. . 1929	..	36	Philip M. Ray, Prince Rupert, B.C.
154852	N.N. No. 2, Prince Rupert, B.C.	—	Victoria, B.C. . 1929	..	36	Philip M. Ray, Prince Rupert, B.C.
154853	N.N. No. 3, Prince Rupert, B.C.	—	Victoria, B.C. . 1929	..	36	Rupert Marine Products, Lim., Smith Building, Prince Rupert, B.C.
154855	N.N. No. 4, Victoria, B.C.	—	Victoria, B.C. . 1929	..	30	Pacific Salvage Co., Lim., Belmont Building, Victoria, B.C.
153101	N.P. 3, Victoria, B.C. .	—	Victoria, B.C. . 1926	..	43	Nootka Packing Co., Lim., 701, Birks Building, Vancouver, B.C.
153102	N.P. 4, Victoria, B.C. .	—	Victoria, B.C. . 1926	..	43	Nootka Packing Co., Lim., 701, Birks Building, Vancouver, B.C.
152829	N.P.C., No. 1, Vancouver, B.C.	—	Vancouver, B.C. 1925	..	28	Nootka Packing Co., Lim., 701, Birks Building, Vancouver, B.C.
152830	N.P.C., No. 2, Vancouver, B.C.	—	Vancouver, B.C. 1925	..	28	Nootka Packing Co., Lim., 701, Birks Building, Vancouver, B.C.
153281	N.P.C. No. 6, Vancouver, B.C.	—	Vancouver, B.C. 1926	..	40	Nootka Packing Co., Lim., 701/718, Granville St., Vancouver, B.C.
153282	N.P.C. No. 7, Vancouver, B.C.	—	Vancouver, B.C. 1926	..	39	Nootka Packing Co., Lim., 701/718, Granville St., Vancouver, B.C.
153283	N.P.C. No. 8, Vancouver, B.C.	—	Vancouver, B.C. 1926	..	41	Nootka Packing Co., Lim., 701/718, Granville St., Vancouver, B.C.
154679	N.P.C. No. 9, Vancouver, B.C.	—	Vancouver, B.C. 1928	..	30	Nootka Packing Co., Lim., 601, Birks Building, Vancouver, B.C.
155096	N.P.C. No. 10, Vancouver, B.C.	—	Vancouver, B.C. 1929	..	40	Nootka Packing Co., Lim., 601, Birks Bldgs., Vancouver, B.C.
154842	N.P.F.R. 1, Vancouver, B.C.	—	Victoria, B.C. . 1928	..	12	Canadian Fishing Co., Lim., Foot Gore Ave., Vancouver, B.C.
154844	N.P.F.R. 2, Vancouver, B.C.	—	Victoria, B.C. . 1928	..	12	Canadian Fishing Co., Lim., Foot Gore Ave., Vancouver, B.C.
154845	N.P.F.R. 3, Vancouver, B.C.	—	Victoria, B.C. . 1928	..	12	Canadian Fishing Co., Lim., Foot Gore Ave., Vancouver, B.C.
154847	N.P.F.R. IV, Victoria, B.C.	—	Victoria, B.C. . 1928	..	10	North Pender Fish Protection Co., Lim., 531, Bastion St., Victoria, B.C.
140889	*N.S.G., No. 1, Nanaimo, B.C.	—	New Westminster, B.C. 1913	..	118	Alfred Bradford, G.D., Nanaimo, B.C.
158541	N.T. No. 5, Parrsboro, N.S.	—	Port Greville, N.S. 1934	..	109	Nathan F. Tupper, Parrsboro, N.S.
150424	N.V.S.I., Vancouver, B.C.	—	New Westminster. 1921	..	170	Corporation of City of North Vancouver, City Hall, North Vancouver, B.C.
152522	N.W.D. No. 1, Vancouver, B.C.	—	Vancouver, B.C. 1924	..	35	North Western Dredging Co., Lim., Dominion Square Building, Montreal.
152523	N.W.D. No. 2, Vancouver, B.C.	—	Vancouver, B.C. 1924	..	82	North Western Dredging Co., Lim., Dominion Square Building, Montreal.

* Formerly the "K. 38."

Digitized by Google

Official No.	Name of Ship and Port of Registry.	Rig.	Where and When Built.	International Code Signal (Visual).	Registered Tonnage.	Owner, or Part Owner, and Manager (if recorded). ×Signifies *Managing Owner*. Italics signify *Manager*.
158581	N.W.D., 303, Vancouver, B.C.	—	Vancouver, B.C. 1911	..	129	North Western Dredging Co., Lim., 1101/7 Granville St., Vancouver, B.C.
158582	N.W.D., 304, Vancouver, B.C.	—	Vancouver, B.C. 1911	..	129	North Western Dredging Co., Lim., 1101/7 Granville St., Vancouver, B.C.
159623	N. and C. Ralph, St. John's, N.F.L.	Sr.	Flat Island, Bonavista Bay, N.F.L. 1935	..	65	Aaron Ralph, Flat Island, Bonavista Bay, N.F.L.
145484	N. & G. Gas Co. No. 1, Newcastle.	—	Newcastle . 1903	..	42	Newcastle-upon-Tyne and Gateshead Gas C 33, Grainger St. West, Newcastle-upon-Tyne *Thomas P. Ridley, same address.*
145483	N. & G. Gas Co. No. 2, Newcastle.	—	(*a*) (*a*)	..	42	Newcastle-upon-Tyne and Gateshead Gas C 33, Grainger St. West, Newcastle-upon-Tyne *Thomas P. Ridley, same address.*
151121	N. & K. No. 1, Vancouver, B.C.	—	Vancouver, B.C. 1923	..	75	British Columbia Packers, Lim., 325, Howe St. Vancouver, B.C.
127667	N. Duncan, St. John's, N.F.L.	Sr.	Exploits Bay, N.F.L. 1907	..	55	William Ashbourne, Twillingate, N.F.L.
132536	N'Dimal, Bathurst, R.G.	Cr.	Bathurst . . 1914	..	4	Saloun N'Jie, Gloucester St., Bathurst, R.G.
127664	Nabob, St. John's, N.F.L.	Sr.	Friday's Bay, N.F.L. 1908	..	45	George J. Carter, St. John's, N.F.L.
156596	Naco I, Vancouver, B.C.	—	Vancouver, B.C. 1929	..	39	Nootka Packing Co., Lim., Nootka, B.C.
115286	Nada, Liverpool . .	Sp.	Tranmere . . 1902	..	5	Henry Thorp, Redclyffe, Newton-le-Willows Lancashire.
152077	Nada Easvary Ammal, Jaffna.	Boat	Kayts . . 1924	..	16	Ramupillai Ayampillai, Kayts, Jaffna.
152061	Nadarasapuravy, Jaffna	Bt.	Kayts . . 1922	..	26	Saverimuttu Santauam, Kayts.
131615	Nadina, Fremantle, W.A.	Cr.	Perth, W.A. . 1903	..	14	Norbert Keenan, Perth, W.A.
107681	Nadine, Sault Ste Marie.	Bge.	Toronto . . 1898	..	484	Roderick A. McLean & John McLean, Sault St. Marie, Algoma, Co., Ont.
142783	Nagapatam, Singapore .	Lug.	Singapore . 1918	..	78	Kavana A. Saiboo, 36, Kent Cheow St., Singapore.
142812	Nagootha, Singapore	F&A	Singapore . 1919	..	72	Kavana M. Hussain, 110, Chin Swee Rd., Singapore.
156335	Nagore, Singapore. .	Lug.	Singapore . 1930	..	77	Vienna R.M.P.P. Chettiar, 92, Market St. Singapore.
139843	Nahoma B., St. John's, N.F.L.	Sr.	Dog Cove, N.F.L. 1911	..	16	John Buckland, Harbour Le Cou, N.F.L.
94378	Naiad, London . .	Cr.	Swansea . . 1883	M.K.Q.C	13	Charles P. Martin, Woodmanton, Hutton Brentwood, Essex.
105920	*Naiad*, Peel, I. of M.	Cr.	Fleetwood. . 1894	..	10	×William Cowle, 40, Maughold St., Ramsey, Isle of Man.
165044	*Naiad*, Southampton .	Cr.	Christchurch, Hants. 1936	..	4	Arthur S. Page, The Thatched Cottage, Bro Ave., New Milton, Hants.
154357	*Naivette*, Vancouver, B.C.	Yl.	Vancouver, B.C. 1927	..	2	Cyril Aubin, 1719, Yew St., Vancouver, B.C.
102689	*Namara*, Hull . .	Yl.	Partick, Glasgow 1894	M.L.K.G	52	×John N. Philip, The Haven, Mead Rd., Livermead, Torquay, Devon.
110079	Namara, London .	Spl.	Southampton . 1899	M.J.N.G	67	E. J. & W. Goldsmith, Lim., 110, Fenchurch St. London. *Walter J. Goldsmith, same address.*
106071	*Nan*, Colchester . .	K.	Fairlie . . 1897	..	12	×Major Kenric J. McMullen, Great Do Tollesbury, Essex.
120779	Nan, Ipswich . .	Sp.	Woodbridge . 1904	M.C.T.R	5	Robert F. Bishop, "Ivydene," Rochford, Essex
105890	Nan, London . .	Spl.	Swanscombe . 1896	..	47	London & Rochester Trading Co., Lim., C Rd., Rochester, Kent. *Maurice O. Gill, same address.*
139710	Nan Kiang, Shanghai .	—	Shanghai . . 1916	..	71	Asiatic Petroleum Co. (North China), Lim. St. Helen's Court, Great St. Helens, London
72823	Nan Shan, Shanghai	Lr.	Shanghai . . 1891	..	298	Taku Tug & Lighter Co., Lim., Queen's Rd. Hong Kong.
136375	Nancia, Sydney, N.S.W.	K.	Thursday Is. . 1914	..	15	Wyben Pearling Co., Lim., Sydney, N.S.W.
161498	*Nancibelle*, Colchester .	Yl.	Sittingbourne . 1930	..	10	×Harold K. G. Hodgson, C.V.O., 55, Upper Brook St., Grosvenor Sq., London, W.1.
111317	*Nancy*, Bristol . .	Cr.	Pill . . . 1901	M.F.F.W	13	×Percy Kenyon, Hatherlow House, Romiley Cheshire.
102247	Nancy, Fremantle, W.A.	Sr.	Fremantle, W.A. 1901	..	12	Hedley V. Howe, Broome, W.A.
116084	Nancy, Hull . .	—	Hessle . . 1902	..	121	John A. Scott, Lim., Hull. *Roland Heseltine, 15, Marlborough Ave. Hull.*
101395	Nancy, St. John's, N.F.L.	Sr.	Morton's Hr., N.F.L. 1895	..	55	Robert K. Bishop, St. John's, N.F.L.
147015	Nancy, Southampton .	Cr.	Dumbarton . 1890	..	4	Andrew S. Burnett, Chapmans Farm, W Wellow, Romsey, Hants.
163598	*Nancy-Bet*, Jersey	Cr.	Littlehampton . 1936	M.L.M.C	11	William S. Le Masurier, 23, Hill St., St. Helier Jersey.
162814	**Nancy Blackett*, Littlehampton.	Sp.	Littlehampton 1931	M.L.F.L	5	Arthur Ransome, Low Ludderburn, Windermere Westmoreland.
145574	†Nancy G., Llanelly .	—	Dordrecht, Holland. 1922	..	170	Llanelly Harbour Trust, Llanelly, Carmarthen *Joe Winterbottom, Harbour Office, Llanelly*
108939	Nancy Louise, St. John's, N.F.L.	Sr.	Twillingate, N.F.L. 1898	..	18	John Woodhouse Owen, Twillingate, N.F.L.
113033	Nancy M., St. John's, N.F.L.	Sr.	Nipper's Harb., N.F.L. 1900	..	18	Thos. Batstone, Nipper's Harbour, N.F.L.
117258	Nancy S., St. John's, N.F.L.	Sr.	Notre Dame Bay, N.F.L. 1903	..	24	Esau Hellier, Griguet, N.F.L.
149511	*Nanette*, Falmouth .	Yl.	Falmouth . 1927	..	14	Frederick S. Moulson, Ashleigh, Endcliffe Terrace Rd., Sheffield, Yorks.

* Formerly the "Electron" and "Spindrift." † Formerly the "Fairlie III."

Digitized by Google

Official No.	Name of Ship and Port of Registry.	Rig.	Where and When Built.	International Code Signal (Visual).	Registered Tonnage.	Owner, or Part Owner, and Manager (if recorded). × Signifies *Managing Owner*. Italics signify *Manager*.
113728	*Nanette*, Whitby . .	K.	Southwick, Sus. 1901	M.F.N.F	6	× Rev. John K. Best, Boyne House, Cheltenham, Glos.
155955	Nanette J., St. George's, Grenada.	Sr.	Marquis Bay, St. Andrew's. 1929	..	30	Gregg Joseph, Marquis, St. Andrew's, B.W.I.
154188	Nang Ching, Singapore .	F&A	Singapore . 1921	..	128	Suat C. Yin, 4, Gilstead Rd., Singapore.
124024	Nanny, Liverpool . .	—	Northwich . 1906	..	65	Spillers, Lim., 40, St. Mary Axe, London, E.C.3. *John Hickman, c/o W. Vernon & Sons, Cunard Building, Liverpool.*
147604	Nanook, London . .	Sp.	Burnham-on-Crouch, Essex. 1924	..	4	Stuart Paul, Freston Lodge, Ipswich.
119231	*Nanoya, Sydney, N.S.W.	Cr.	Hobart, Tas. . 1903	V.J.T.W	10	Sydney H. Fairland, "Kohinoor," Wrights Rd., Drummoyne, Sydney, N.S.W.
53547	Nanta, Bombay . .	Cr.	Fairlie . . 1896	..	3	Graham T. W. Olver, Bombay.
159321	*Naom Antoin*, Dublin .	K.	Arklow . . 1936	..	4	Sea Fisheries Association of Saorstat Eireann, Lim., 45, Kildare St., Dublin. *Eugene MacKenna, same address.*
159322	*Naom Catal*, Dublin .	Main Sail & Jib	Killybegs . . 1936	..	3	Sea Fisheries Association of Saorstat Eireann, Lim., 45, Kildare St., Dublin. *Eugene MacKenna, same address.*
159324	*Naom Conall*, Dublin .	Dy.	Arklow . . 1935	..	4	Sea Fisheries Association of Saorstat Eireann, Lim., 45, Kildare St., Dublin. *Eugene MacKenna, same address.*
159320	*Naom Chona*, Dublin .	Main & Jib	Killybegs . . 1935	..	3	Sea Fisheries Association of Saorstat Eireann, Lim., 45, Kildare St., Dublin. *Eugene MacKenna, same address.*
159318	*Naom Domnall*, Dublin .	Lug	Portmagee, Co. Kerry. 1935	..	5	Sea Fisheries Association of Saorstat Eireann, Lim, 45, Kildare St., Dublin. *Eugene MacKenna, same address.*
121010	*Naom Eine*, Dublin .	K.	Baltimore . 1914	..	22	Sea Fisheries Association of Saorstat Eireann, Lim., 45, Kildare St., Dublin. *Eugene MacKenna, same address.*
159311	*Naom Feargus*, Dublin	K.	Arklow . . 1935	..	4	Sea Fisheries Association of Saorstat Eireann Lim., 45, Kildare St., Dublin. *Eugene MacKenna, same address.*
143254	*Naom Maire*, Skibbereen	Ny.	Baltimore, co. Cork. 1912	..	3	× Alexander McFarlane Schull, co Cork.
135634	*Naom Mairead*, Tralee .	Lug.	Baltimore, co. Cork. 1927	..	3	× Patrick O'Connor, Old Market St., Caherciveen, Co. Kerry.
159323	*Naom Peadar*, Dublin .	Dftr.	Killybegs . . 1936	..	6	Sea Fisheries Association of Saorstat Eireann, Lim., 45, Kildare St., Dublin. *Eugene MacKenna, same address.*
159315	*Naom Riain*, Dublin .	Cr.	Rathmore, Baltimore, Co. Cork. 1936	..	4	Sea Fisheries Association of Saorstat Eireann, Lim., 45, Kildare St., Dublin. *Eugene MacKenna, same address.*
146841	*Naom Ronan*, Skibbereen	K.	Baltimore, co. Cork. 1922	..	4	× Denis Whelton, Courtmacsherry, Co. Cork.
144740	*Naom Seumas*, Skibbereen.	Sq.	Baltimore, co. Cork. 1920	..	4	× Michael D. O'Flaherty, Greys St., Dingle, Kerry.
137326	*Naom Una*, Galway .	Yl.	Baltimore, co. Cork. 1915	..	5	× Austin Kelly, Murrisk, Westport, Co. Mayo.
152269	*Naomh Aodhan*, Dublin	Cr.	Fraserburgh . 1903	..	30	× Richard Tyrrell, 66, King's Hill, Arklow, Co. Wicklow.
152245	*Naomh Bheronica*, Waterford.	Yl.	Baltimore . 1917	..	3	× James Mason (Hickey), Senr., Passage East, Waterford.
156215	*Naomh Brighid*, Dublin .	Yl.	Arklow . . 1932	..	5	Sea Fisheries Association, Saorstat Eireann, Lim., 45, Kildare St., Dublin. *Eugene MacKenna, same address.*
156210	*Naomh Caoimhghin*, Dublin.	Cr.	Arklow . . 1932	..	6	Sea Fisheries Association, Saorstat Eireann, Lim., 45, Kildare St., Dublin. *Eugene MacKenna, same address.*
156240	*Naomh Ciaran*, Dublin .	Cr.	Arklow . . 1932	..	4	Sea Fisheries Association of Saorstat Eireann, Lim., 45, Kildare St., Dublin. *Eugene MacKenna, same address.*
156212	*Naomh Colman*, Dublin .	K.	Baltimore, Co. Cork. 1932	..	7	Sea Fisheries Association, Saorstat Eireann, Lim., 45, Kildare St., Dublin. *Eugene MacKenna, same address.*
159277	*Naomh Criostobhair*, Dublin.	Sprt.	Moville, Co. Donegal. 1929	..	3	× Denis McGee, Innisboffin Island, Gortahork, Co. Donegal. *Patrick J. McCarthy, same address.*
159317	*Naomh Ernan*, Dublin .	Main & Mizzen	Meevagh . . 1912	..	10	Sea Fisheries Association of Saorstat Eireann, Lim., 45, Kildare St., Dublin. *Eugene McKenna, same address.*
156197	*Naomh Flanndn*, Tralee	Lug.	Baltimore, Co. Cork. 1931	..	4	Sea Fisheries Association, Saorstat Eireann, Lim., 45, Kildare St.. Dublin. *Eugene MacKenna, same address.*
156213	*Naomh Fiacra*, Dublin .	Lug.	Rathmore, Baltimore, Co. Cork. 1932	..	6	Sea Fisheries Association, Saorstat Eireann, Lim., 45, Kildare St., Dublin. *Eugene MacKenna, same address.*
156209	*Naomh Lorcdn O'Tuathail*, Dublin.	K.	Arklow . . 1932	..	5	Sea Fisheries Association, Saorstat Eireann, Lim., 45, Kildare St., Dublin. *Eugene MacKenna, same address.*
138885	*Naomh Maelsheachlainn*, Skibbereen.	Yl.	Baltimore, Co. Cork. 1917	..	29	× Patrick Hegarty, Sherkin Island, co. Cork.
143247	*Naomh Micil*, Skibbereen	Ny.	Porthleven, Cornwall. 1894	..	8	× James O'Connor, Sherkin Island, co. Cork.

* Foreign name "Holland IV."

Digitized by Google

Official No.	Name of Ship and Port of Registry.	Rig.	Where and When Built.	International Code Signal (Visual).	Registered Tonnage.	Owner, or Part Owner, and Manager (if recorded). ×Signifies *Managing Owner.* Italics signify *Manager.*
156214	*Naomh Moibhi*, Dublin	K.	Arklow . 1932	..	5	Sea Fisheries Association of Saorstat Eireann, Lim., 45, Kildare St., Dublin. *Eugene MacKenna, same address.*
142545	*Naomh Nicolas*, Skibbereen.	Dy.	Baltimore, Co. Cork. 1918	..	7	Sea Fisheries Association of Saorstat Eireann, Lim., 45, Kildare St., Dublin. *Eugene MacKenna, same address.*
146842	*Naomh Padraig*, Skibbereen.	Cr.	Baltimore . 1911	..	4	×Patrick Donoghue, Glandore Leap, Co. Cork.
152266	*Naomh Pol*, Dublin	Yl.	Arklow . 1929	..	5	×Patrick Wilde, Main Rd., Loughshinney, Skerries, Co. Dublin.
159270	*Naomh Rioch*, Dublin	Lug.	Meevagh, Co. Donegal. 1933	..	4	Sea Fisheries Association, Saorstat Eireann, Lim., 45, Kildare St. Dublin. *Eugene MacKenna, same address.*
152257	*Naomh Roisin*, Tralee	K.	Baltimore, Co. Cork. 1927	..	4	Sea Fisheries Association, Saorstat Eireann, Lim., 45, Kildare St., Dublin. *Eugene MacKenna, same address.*
159314	*Naomh Ruaidhri*, Dublin	Dftr.	Killybegs, Co. Donegal. 1935	..	5	Sea Fisheries Association of Saorstat Eireann, Lim., 45, Kildare St., Dublin. *Eugene Mackenna, same address.*
159251	*Naomh Senan*, Dublin	Cr.	Youghal . 1932	..	2	Sea Fisheries Association, Saorstat Eireann, Lim., 45, Kildare St., Dublin. *Patrick J. McCarthy, same address.*
156193	*Naomh Treasa*, Tralee	—	Baltimore . 1929	..	4	×John O'Shea, Old Market St., Cahirciveen, Co. Kerry.
129941	Naomi A., St. John's, N.F.L.	Sr.	Fogo, N.F.L. . 1910	..	23	George M. Barr, St. John's, N.F.L.
157093	*Naomi Ruth*, Lunenburg, N.S.	Sr.	Tancook, N.S. . 1931	..	17	×Leander Hubley, Indian Harbour, Halifax Co., N.S.
128838	Naov Liam, Tralee	Ny.	Peel, I. of Man . 1909	..	16	Sea Fisheries Association of Saorstat Eireann, Lim., 45, Kildare St., Dublin. *Eugene MacKenna, same address.*
152258	*Naov Seaghan*, Tralee	Lug.	Baltimore, Co. Cork. 1927	..	3	×John Flaherty, Strand St., Dingle, Co. Kerry.
134341	Nap. L., Montreal	—	Montreal, Que. . 1911	..	174	Northern Construction Co. and J. W. Stewart, Lim., 401, Dominion Sq. Bldg., 1010, St. Catherine St. West, Montreal.
138797	Nap Trudel, Quebec	—	St. Irénée, Que. 1911	..	40	Napoléon Trudel, St. Irénée, co. Charlevoix, Quebec.
147128	Nar, Hull	Sq.	Selby . 1923	..	67	Furley & Co., Lim., Hull. *Harold Furley, East Anglian Bldgs., Hull.*
115614	Nara, Brisbane	Sp.	Brisbane . 1906	..	5	John C. Kent, Brisbane, Queensland.
118280	Narcissus, London	Cr.	Southampton . 1899	M.D.B.Y	4	George C. H. Hamilton, The Wight House, Yarmouth, Isle of Wight.
93530	Narelle, Sydney, N.S.W.	Lr.	Berry's Bay, N.S.W. 1886	..	9	John W. B. Robinson, Sydney, N.S.W.
101048	Narovo, Tagiul	Sr.	Sydney, N.S.W.. 1892	..	25	Kindar, Lim., Park Rd., Marrickville, Sydney, N.S.W.
147463	*Nash No. 1, London	—	Stralsund, Germany. 1923	..	313	Nash Dredging & Reclamation Co., Lim., 20/21, Essex St., Strand, London, W.C.2. *Yoband Van Wyngaarden, same address.*
147505	†Nash No. 2, London	—	Stralsund, Germany. 1923	..	312	Nash Dredging & Reclamation Co., Lim., 20-21, Essex St., Strand, London, W.C.2. *Yoband Van Wyngaarden, same address.*
136800	‡Nash No. 10, London	—	Nieuwendam, Holland. 1914	..	379	Nash Dredging & Reclamation Co., Lim., 20-21, Essex St., Strand, London, W.C.2. *Richard W. Nash, same address.*
136801	§Nash, No. 11, London	—	Nieuwendam, Holland. 1914	..	373	Nash Dredging & Reclamation Co., Lim., 20-21, Essex St., Strand, London, W.C.2. *Richard W. Nash, same address.*
136802	‖Nash No. 12, London	—	Nieuwendam, Holland. 1914	..	373	Nash Dredging & Reclamation Co., Lim., 20-21, Essex St., Strand London, W.C.2. *Richard W. Nash, same address.*
162583	**Nash No. 13, London	—	Haarlem, Holland. 1928	..	406	Nash Dredging & Reclamation Co., Lim., 20-21, Essex St., Strand London, W.C.2. *Richard W. Nash, same address.*
155531	Nasr-ul-Majid, Zanzibar.	Sr.	(a) (a)	..	22	Rashid A. U. Janmohammed, Zanzibar.
127641	Nasru, Bathurst, R.G.	Cr.	Bathurst . 1909	..	11	Ebrihima Bob, Perseverance St., Bathurst, Gambia.
157699	††Nassau, Nassau, N.P.	—	Abaco, Bahamas 1931	..	312	Kellys, Lim., Nassau, N.P.
157721	Nassauvian, Nassau, N.P.	K.	Nassau, N.P. . 1934	..	5	Mrs. Gladys D. Johnson, Nassau, N.P.
81053	Nassurool Ahmid, Colombo.	Bg.	India . 1857	..	106	Ana Chana Nynapulle Maricar, Colombo.
132691	Nasturtium, London	—	Millwall . 1912	..	99	Associated Portland Cement Manufacturers, Lim., Portland House, 14, Tothill St., London, S.W.1. *James A. White, same address.*
87886	‡‡Natal, Liverpool	—	Northwich . 1882	..	145	Wadsworth Lighterage & Coaling Co., Lim., 17, Drury, Bldgs., Liverpool. *Harold V. Williams, same address.*
114723	Natal, London	—	Sittingbourne . 1901	..	88	Edward Lloyd, Lim., 12, Salisbury Sq., London. *A. Lloyd, same address.*
151571	Natalie J. Nelson, St. John's, N.F.L.	Sr.	Essex, Mass., U.S.A. 1903	..	78	Stephen Fudge, Belleoram, N.F.L.
163819	*Natanis*, Colchester	Cr.	Port Mellon . 1935	..	4	×Thomas G. Skinner, 330, Gresham House, Old Broad St., London, E.C.2.
62598	§§Natashquan, Quebec	—	Sunderland . 1870	..	620	St. Lawrence Stevedoring Co., Lim., 83, Dalhousie St., Quebec.

* Formerly the "James No. 90," "C. 40" and "Dilly." † Formerly the "James No. 91," "C. 41" and "Dally." ‡ Formerly the "Transporter 14." § Formerly the "Transporter 15." ‖ Formerly the "Transporter 16." ** Formerly the "Transporter 17," foreign name "Ham 626." †† Formerly the "Spey Royal." ‡‡ Formerly a steamer. §§ Formerly a steamer, foreign name "Polino."

Digitized by Google

Official No.	Name of Ship and Port of Registry.	Rig.	Where and When Built.	International Code Signal (Visual).	Registered Tonnage.	Owner, or Part Owner, and Manager (if recorded). ×Signifies *Managing Owner*. Italics signify *Manager*.
99687	Nathan, Grimsby	Sp.	Knottingley . 1892	..	47	John Foxon & Henry Robinson, Lim., 2, Charles St., Sheffield. *John S. Fowkes, 62, Banner Cross Rd., Sheffield.*
128268	Nati, Glasgow	—	Dumbarton . 1909	..	661	Irrawaddy Flotilla Co., Lim., 95, Bothwell St., Glasgow, C.2. *Robert Galloway, same address.*
148020	Natica, Dartmouth	Bdn.	Lymington, Hants. 1928	..	4	Vernon W. MacAndrew, Ravensbury, Dartmouth.
76359	National, Liverpool	Bge.	Widnes, Lancs. . 1876	..	79	Liverpool Lighterage Co., Lim., 26, Drury Bldgs., 21, Water St., Liverpool, 2. *Lovel D. Mack, same address.*
124840	Native Lass, St. John's, N.F.L.	Sr.	Gooseberry Cove, N.F.L. 1907	..	26	Walter B. Grieve, St. John's, N.F.L.
112591	**Natoma*, Sydney, N.S.W.	Yl.	Sydney, N.S.W.. 1902	..	10	William S. Jacob, "Westhorpe," Bickell Rd., Mossman, Sydney, N.S.W.
139380	*Natoonda*, Brisbane	Yl.	Brisbane . 1935	..	5	Ernest Culpin, Yeronga St., Yeronga, Brisbane.
155737	Nature, St. John's, N.F.L.	Sr.	Thwart Island, N.F.L. 1927	..	23	Otto O. Osmond, Exploits, N.F.L.
114598	†*Naula*, Southampton	K.	Southampton . 1902	M.D.L.P	22	Joseph Raymond, 10, Queen's Gate Gardens, South Kensington, London, S.W.7.
151089	*Nauphila*, Halifax, N.S.	Sr.	MahoneBay, N.S. 1925	..	70	Minister of Marine & Fisheries, Ottawa, Ont.
58539	Nautilus, Ipswich	Spl.	Ipswich . 1870	M.G.T.K	50	× Wesley T. Skinner, 13, Grange Rd., Ipswich, Suffolk.
163717	‡Nautilus, Ipswich	Yl.	Copenhagen . 1913	..	4	Frank W. Baker, "Harveston," Blackwater, Hants.
118148	Nautilus, Bristol	—	Lytham . 1904	..	202	The Lord Mayor, Aldermen and Burgesses of the City of Bristol. *Alfred J. Lloyd, Docks Office, Queen Square, Bristol.*
156005	*Nautilus*, Melbourne	K.	Largs Bay, S. Aus. 1929	..	23	Frederick C. H. Werner, Collins St., Melbourne, Aus.
98460	Nautilus, Portsmouth	Cr.	Emsworth . 1892	..	22	J. D. Foster, Lim., Emsworth, Hants. *James D. Foster, 13, King St., Emsworth, Hants.*
75110	§*Navanora*, Auckland	F & A	Mercury Bay, N.Z. 1876	..	10	Robert F. C. Struben, Tulagi, B.S.I.
114709	Nawab, London	—	Canning Town . 1901	..	96	Erith & Dartford Lighterage Co., Lim., Erith, Kent. *Norman A. L. Cockell, same address.*
153250	Nayada, Toronto	Sp.	Gravenhurst, Ont. 1923	..	4	Thomas B. F. Benson, 371, Bay St., Toronto, Ont.
157306	Nazaire C. Bathurst, N.B.	Sr.	Pokesudie, N.B. 1931	..	14	W. S. Loggie, Co., Lim., Chatham, N.B.
155523	Ndugunjoni, Zanzibar	Sr.	Zanzibar . 1923	..	18	Habib Hajee, Malindi, Zanzibar.
113296	*Nebula*, Southampton	Yl.	Southampton . 1900	M.G.V.V	20	Henry Pratt, 325, Leigham Court Rd., Streatham, London, S.W.16.
152461	*Nedra L.*, Canso, N.S.	Sr.	Whitehaven, N.S. 1924	..	10	Alexander Chambers, Marie Joseph, Guys Co., N.S.
134617	Neebish No. 1, Sault Ste Marie, Ont.	—	East Neebish, Ont. 1915	..	10	George W. Goodwin, Sault Ste Marie, Ont.
99043	Needles, London	Spl.	Rochester . 1892	..	49	× Douglas G. Lambert, 73, High St., Southampton.
139541	Neelayathatchy, Jaffna	Bg.	Cochin . 1873	..	95	P. K. P. S. Raman Chetty, Nattukkottai.
132394	Neelathatchy Amman, Jaffna.	Sr.	Batticaloa . 1915	..	61	Murugappar Ponnuchamy, Puloby, West Point, Pedro, Batticaloa.
113711	Neepawa, Rochester	Spl.	Rochester . 1902	..	46	× Arthur J. Peters, 65–66, Eastern Esplanade, Southend-on-Sea, Essex.
123913	Negri Sembilan, Singapore.	Tkg.	Singapore . 1908	..	83	Kader Bacha, 22, Raffles Quay, Singapore.
155914	Negus, Shanghai	—	Shanghai . 1930	..	1672	China Navigation Co., Lim., 8, Billiter Square, London, E.C.3.
142897	Nehmatulie, Bathurst, R.G.	Cr.	Bathurst . 1919	..	14	Gibriel Darboe, 12, Cotton St., Bathurst, Gambia.
126699	Nehoc, Montreal	—	(a) Rebuilt, Sorel, Que. (a) 1908	..	146	Lyon Cohen, Montreal, Quebec.
141238	Neil, Charlottetown, P.E.I.	Sr.	Cardigan, P.E.I. 1920	..	18	Neil McLeod, Mitchell River, King's Co., P.E.I.
146618	Neith, London	Cr.	Rhode Island, U.S.A. 1908	..	14	Major George Henderson (Retd.), Hamble Lodge, Sarisbury Green, Southampton.
142819	Nelamagam, Singapore	Lug.	Singapore . 1919	..	91	Peena Govindasamy, 35, Cecil St., Singapore.
79347	‖*Nelcebee*, Port Adelaide	Sr.	Port Adelaide . 1883	V.J.T.X	99	Albert J. Cosh, Port Adelaide, S. Aus.
15608	Nelia, Brisbane	Sp.	Brisbane . 1904	..	2	Francis T. Woodbine, Brisbane.
67568	*Nell*, Cowes	Cr.	Cowes . 1872	..	11	Miss Lita C. Edwards, 10, Leigh Rd., Southampton. *James H Walker, c/o Gilbert Gilkes & Gordon, Lim., Regent House, Kingsway, London, W.C.2.*
93186	Nell, Greenock	K.	Greenock . 1887	M.K.Y.Z	21	× Charles H. E. Hall, Breezeholme, Disley, Cheshire.
123805	Nell Gwyn, London	Spl.	Rainham, Kent . 1907	..	34	× Thomas J. Metcalf, 370, Commercial Rd., Stepney, London, E.1.
113754	Nell Jess, Ipswich	K.	Littlehampton . 1902	..	96	Fraser & White, Lim., 23, East St., Town Quay, Portsmouth. *Henry D. Gilbert, same address.*
122662	Nella, Basseterre	Sp.	Basseterre, St. Christopher. 1906	..	13	Emile S. Delisles, Basseterre, St. Kitts.
114452	Nellie, Faversham	Spl.	Faversham . 1901	..	43	× Chas. Cremer, 50, Newton Rd., Faversham.
101497	Nellie, Fremantle, W.A.	Sr.	Fremantle, W.A. 1890	..	10	North Coast Shipping Co., Lim., Wellington St., Perth.

* Formerly the "Beacon" and "Guluare." † Formerly the "Marie Aline" and "Invernia." ‡ Foreign name "Reidun."
§ Formerly the "Sea Elf" and "Saucy Kate." ‖ Formerly a steamer.

Digitized by Google

Official No.	Name of Ship and Port of Registry.	Rig.	Where and When Built.	International Code Signal (Visual).	Registered Tonnage.	Owner, or Part Owner, and Manager (if recorded). × Signifies *Managing Owner.* Italics signify *Manager.*
112820	Nellie, London	Spl.	Faversham . 1901	..	48	× William H. Howlett, 22, Park Place, Grave… Kent.
114333	*Nellie*, Maldon	Cr.	Wivenhoe, Essex 1887	..	4	Charles W. Eve, The Hall, Tolleshunt D'A… Essex, and Robert N. Eve, Fullbridge Ho… Maldon, Essex.
79897	Nellie, Rochester	Spl.	Rochester . . 1879	..	43	Mrs. Alice Cory, 16, St. James Avenue, Grave… Kent. *Ernest W. Cory, same address.*
100442	Nellie, St. John's, N.F.L.	Sr.	Sonora, N.S. . 1893	..	42	Thomas Collett, Harbor Buffett, Placentia B… N.F.L.
106329	Nellie, St. John's, N.F.L.	Sr.	Morton's Harbour, N.F.L. 1896	..	44	John Weadon Hodge, Twillingate, N.F.L.
69113	Nellie, Sydney, N.S.W.	Bn.	St. Mary's, N.S. 1874	..	281	William Arthur Firth, Sydney, N.S.W.
148212	*Nellie Ann*, Barnstaple	Sk.	Appledore, Devon 1924	..	11	× Sydney W. Slatter, Brunswick Wharf, Bar… staple, Devon.
90996	Nellie Austen, Rochester.	Spl.	Sittingbourne . 1887	..	45	× Arthur Rutland, 12, Russell Rd., Grave… Kent.
97319	Nellie Belle, St. John's, N.F.L.	Sr.	Pelley Island, N.F.L. 1890	..	51	James Spracklin, Brigus, N.F.L.
69715	*Nellie Bywater*, Newry	Sr.	Duddon . . 1874	M.Q.J.C	76	× William McKibbin, Moneydara, Ann… Co. Down.
133789	Nellie Dixon, Halifax, N.S.	Sr.	Boston, Mass. . 1889	..	72	William Trenholm, Port Elgin, N.B.
129878	Nellie E., St. John's, N.F.L.	Sr.	Garnish, Fortune Bay, N.F.L. 1911; Rebuilt, Creston, N.F.L. . 1928	..	33	Daniel Kelly, Sr., Beau Bois, Placentia B… N.F.L.
83510	•Nellie Fleming, Cork	Sr.	Carrickfergus . 1884	E.I.C.S	94	× Martin J. Fleming, North Main St., Youg… Cork.
129905	Nellie Healey, St. John's, N.F.L.	Sr.	Fox Harbour, N.F.L. 1911; Rebuilt Fox Harbour N.F.L. 1935	..	32	Peter Healey, Fox Harbour, Placentia B… N.F.L.
126663	Nellie J. Banks, St. John's, N.F.L.	Sr.	Allendale, N.S. . 1910	..	35	Israel Lillington, Channel, N.F.L.
103800	Nellie J. King, Shelburne, N.S.	Sr.	Shelburne, N.S. 1900	..	99	Gault Murray, St. Peter's, Richmond Co., N…
107920	Nellie L., St. Andrew's, N.B.	Sp.	West Isles, N.B. 1900	..	17	Austin Levy, Grand Manan, N.B.
119498	Nellie M., St. John's, N.F.L.	Sr.	Heart's Ease, N.F.L. 1905	..	34	Charles Greene, Newtown, N.F.L.
89862	Nellie Mary, Faversham.	Dy.	Sittingbourne . 1889	M.J.D.L	44	F. T. Everard & Sons, Lim., The Wharf, Gre… hithe, Kent. *William J. Everard, 6, The Avenue, Grave… Kent.*
127880	*Nellie Mason*, Auckland, N.Z.	Cr.	Auckland . . 1908	..	9	J. J. Craig, Lim., Auckland, N.Z.
159625	Nellie Murphy, St. John's, N.F.L.	Sr.	Placentia, N.F.L. 1935	..	25	Michael Murphy & John Murphy, Dun… Placentia Bay, N.F.L.
121458	Nellie N., St. John's, N.F.L.	Sr.	Toad's Cove, N.F.L. 1906	..	29	Augustus F. Goodridge, St. John's, N.F.L.
155763	Nellie O'Brien, St. John's, N.F.L.	Sr.	Cape Broyle, N.F.L. 1928	..	14	Walter S. Monroe, St. John's, N.F.L.
112619	Nellie Parker, London	Spl.	Ipswich . . 1899	M.F.F.V	59	Wakeley Brothers & Co., Lim., 74, Bank… Southwark, London, S.E.1. *Victor H. Parker, same address.*
152363	Nellie Reeves, St. John's, N.F.L.	Sr.	Boyd's Arm, Canada Bay, N.F.L. 1926	..	123	John Reeves, Canada Harbour, Canada B… N.F.L.
92685	Nellie Reid, Pictou, N.S.	Sr.	Brulé, N.S. . 1891	..	79	Charles Reid, Brulé, N.S.
139645	*Nellie T. Gaskell*, Road Harbour, Tortola.	Sr.	Gloucester, Mass. 1877	..	12	Hartford O'Neale, Tortola.
141463	Nellie T. Walters, St. John's, N.F.L.	Sr.	Shelburne, N.S. 1920	..	139	R. T. Sainthill & Son, Lim., North Sy… Cape Breton Co., N.S.
75396	Nelly, Portsmouth	K.	Emsworth. . 1876	..	22	× James R. Thomas, 16, Quay St., Newport, I…
97306	Nelly, St. John's, N.F.L.	Sr.	Flat Island, N.F.L. 1890	..	11	Edward Collins, Flat Island, Placentia B… N.F.L.
154272	†Nelly B. Nora, Nassau, N.P.	Sr.	British Honduras. (a); Rebuilt, West End, Grand Bahama. 1926	..	23	Dionisio J. De Gregory, Nassau, N.P.
117230	Nelly M., St. John's, N.F.L.	Sr.	St. Mary's Bay, N.F.L. 1903	..	30	Augustus F. Goodridge, St. John's, N.F.L.
90255	Nelly May, St. John's, N.F.L.	Sr.	Green Bay, N.F.L. 1885	..	45	Jas. Norris, Junr., Three Arms, Green Bay, N…
156621	*Nelmar*, Vancouver, B.C.	Yl.	Vancouver, B.C. 1930	..	7	Alexander Marshall, 1673, Harwood Str… Vancouver, B.C.
117723	Nelson, Bristol	—	Beverley . . 1905	..	80	Severn and Canal Carrying Co., Lim., 16, Br… St., Broad St., Birmingham. *Alfred J. Butler, same address.*
120938	Nelson, Liverpool	—	Birkenhead . 1906	..	860	R. & J. H. Rea, Lim., 52, Mark Lane, Lond… E.C. *Reginald J. Speller, same address.*

• Formerly the "Emily."   † Foreign name "Melnodelmar."

Digitized by Google

Official No.	Name of Ship and Port of Registry.	Rig.	Where and When Built.	International Code Signal (Visual).	Registered Tonnage.	Owner, or Part Owner, and Manager (if recorded). × Signifies *Managing Owner*. Italics signify *Manager*.
)5774	Nelson, London	Bge.	Rotherhithe . 1895	..	59	W. H. J. Alexander, Lim., St. John's Wharf, Wapping, London, E.1. *William P. Alexander and George F. Alexander, same address.*
30590	Nelson, London	Spl.	Sittingbourne . 1905	..	63	×Solomon J. Brice, Junr., Point Barge Yard, Rochester.
:31514	Nelson, St. John's, N.F.L.	Sr.	Trinity Bay, N.F.L. 1906	..	60	John B. Smith, South River, Conception Bay, N.F.L.
·34814	Nelson, Sydney, N.S.W.	Sr.	Nelson, N.Z. . 1876	..	56	Walter Watson, Sydney, N.S.W.
15887	Nelson Abbott, Liverpool	—	Stretford . . 1891	..	50	Fredk. J. Abbott, Lim., 19, Castle St., Liverpool. *Thomas Abbott, same address.*
49038	Nene, Hull	—	Newark . 1925	..	61	Trent Navigation Co., Nottingham. *Frank Rayner, Wilford St., Nottingham.*
.7942	*Nepenthe*, Colchester	Cr.	Brightlingsea . 1903	..	5	×William A. Aldwinckle, 4, Highbury Hill, London, N.5.
11846	**Nepenthe*, Greenock	K.	Fairlie . 1905	..	6	×Richard O. Sullivan, 71, Frankfort Ave., Dublin.
34198	*Nepenthe*, Portsmouth	Cr.	Portsmouth . 1930	..	6	Geoffrey Edwards, 4, The Vale, Chelsea, London, S.W.3.
34502	Nephele, Southampton	Yl.	Hamble . 1908	M.J.L.C	6	Charles L. Beaumont, Beaumont Hall Hotel, Marine Parade, Clacton-on-Sea, Essex.
32218	Nephew, Turks Islands, B.W.I.	Sp.	Bottle Creek, Middle Caicos. 1927	..	7	Richard Jones, Bottle Creek, Caicos Islands.
.0263	†*Nephin*, London	K.	Itchen Ferry . 1899	M.M.B.V	19	Nicholas G. Jackson, Duddington, Stamford, Northants.
51079	‡*Nepsya*, St. John's, N.F.L.	Sr.	Meteghan N.S. . 1928	..	54	Miss Jean Eisnor, Indian Point, Lunenburg Co., N.S.
30067	*Neptune*, Belize	Sr.	U.S.A. . (a)	..	32	Robert S. Turton, Belize, British Honduras.
7803	Neptune, Fremantle, W.A.	Sr.	Fremantle, W.A. 1903	..	12	James H. Deutschman, Broome, W.A.
)2878	Neptune, London	Bge.	Montrose . 1894	..	107	W. H. J. Alexander, Lim., St. John's Wharf, Wapping, London, E.1. *William P. Alexander and George F. Alexander, same address.*
4365	Neptune, Shanghai	Lr.	(a) (a)	..	334	Taku Tug and Lighter Co., Lim., Tientsin, China.
2391	Neptune, Southampton	Yl.	Fairlie, Ayr. . 1875	M.D.G.C	31	Miss Dora G. Tapply, The Little Deanery, Sonning-on-Thames, Berks.
2480	Neptune, Sydney, N.S.W.	—	Sydney, N.S.W. 1899	..	130	Colonial Sugar Refining Co., Lim., Sydney, N.S.W.
33684	Nera, London	—	Beverley . 1906	..	90	B. I. Transport Co., Lim., 107, Leadenhall St., London, E.C.3. *William Watkinson, same address.*
34201	*Nerak*, Portsmouth	Cr.	(a) (a)	..	6	John Mannering, 4, Camden Crescent, Dover, Kent.
76820	*Nerbudda*, Cape Town	K.	Ramsey . 1882	Z.S.L.N	11	Harris Schechter, Cape Town, S.A.
36690	Nerée Harvey No. 1, Montreal.	Sr.	Isle aux Coudres, Quebec. 1909	..	50	Nerée Harvey, Isle aux Coudres, Quebec.
18494	*Nereid*, London	Yl.	Penarth . 1904	..	4	Capt. Claud B. Barry, R.N., The Old Lodge, Titchfield, Hants.
18582	*Nereid II*, London	Yl.	Burnham-on-Crouch. 1913	..	2	Herbert H. Summers, Little Gables, Loughton, Essex.
13843	Nereid, St. John's, N.F.L.	Sr.	Bonne Bay, N.F.L. 1897	..	15	Wm. Fogarthy, Bonne Bay, N.F.L.
34135	*Nereis*, Maldon	Sp.	Maldon . 1936	..	3	Francis B. R. Brown, 37, Knollys House, Compton St., London, W.C.1.
20153	Nereus, Shanghai	—	Belfast . 1898	..	156	Ocean Steam Ship Co., Lim., 1, India Buildings, Water St., Liverpool.
56009	*Nerida*, Port Adelaide	Cr.	Birkenhead, S.A. 1933	..	13	Tom M. Hardy, 87, Currie St., Adelaide, S. Aus.
10770	Nero, Hull	Sp.	Beverley . 1897	..	59	John Frank & Sons, Lim., South Ferriby, Lincolnshire. *Alfred Frank, same address*
67371	Nero, Newcastle	Sp.	Pelaw Main, Durham. 1872	..	52	Jarrow Dredging and Salvage Co., Lim., 7, Grant St., Jarrow, Durham. *William M. Brown, 46, Bede Burn Rd., Jarrow.*
36390	Neston, Sydney, N.S.W.	K.	Thursday Island 1914	..	10	Wyben Pearling Co., Lim., Sydney, N.S.W.
42992	*Netherton*, St. John's, N.F.L.	Sr.	Machias, Me., U.S.A. 1920	V.O.B.D	201	Arthur H. Monroe, St. John's, N.F.L.
27746	Netta M. Prince, St. John's, N.F.L.	Sr.	Bonavista Bay, N.F.L. 1909	..	38	James Prince, Seal Cove, Southern Bay, Bonavista Bay, N.F.L.
13896	Nettie M., St. John's, N.F.L.	Sr.	Green's Harbour, N.F.L. 1902	..	54	Augustus F. Goodridge, St. John's, N.F.L.
94667	Nettie M. G., St. John's, N.F.L.	Sr.	Mahone Bay, N.S. 1889	..	32	Charles R. Steer, St. John's, N.F.L.
29937	Nettie May, St. John's, N.F.L.	Sr.	Greenspond, N.F.L. 1912	..	14	George Knowling, St. John's, N.F.L.
95659	§*Nettle*, Southampton	Yl.	Poole . 1896	M.B.K.N	16	Hugh M. Macmillan, c/o Blythswood Shipbuilding Co., Lim., Scotstoun, Glasgow.
69145	Neva, Halifax, N.S.	Sr.	Pomquet, N.S. . 1875	..	142	William M. Tupper, Annapolis Royal, N.S.
03539	Neva, Halifax, N.S.	Sr.	Pennant, N.S. . 1882	..	11	Michael Slaughenwhite, Terrance Bay, Halifax, N.S.
50490	‖*Neva*, Kingston, Ont.	Sr.	Kingston . 1925	..	2	Basil O. Jones, 52, Kilbarry Rd., Toronto, Ont.
45951	Neva Bate, Liverpool	—	Manchester . 1914	..	48	W. Bate & Co., Lim., 20, Redcross St., Liverpool. *Edward Tyson, same address.*
41419	Neva Bell, St. John's, N.F.L.	Sr.	Mahone Bay, N.S. 1919	..	98	Arthur Samson, Flat Island, Bonavista, N.F.L.
95225	**Nevada, Montreal, Quebec.	—	Leith . 1890	..	1080	Nevada Shipping Co., Lim., Halifax, N.S.
118227	New Acorn, Rochester	Spl.	Rochester . 1907	..	46	Ernest A. Gill, Canal Road, Rochester.

* Formerly the "Great Auk." † Foreign name "Bluet," formerly the "Chloe." ‡ Formerly the "Irene C."
§ Foreign name "Stella Maris," formerly "The Nettle" and "Solace." ‖ Formerly the "Blue Moon."
** Formerly a steamer.

Digitized by Google

Official No.	Name of Ship and Port of Registry.	Rig.	Where and When Built.	International Code Signal (Visual).	Registered Tonnage.	Owner, or Part Owner, and Manager (if recorded). ×Signifies *Managing Owner*. Italics signify *Manager*.
151657	New Adventure, St. John's, N.F.L.	Sr.	Burlington, Green Bay, N.F.L. 1935	..	26	Frederick N. Osmond, Morton's Harbour, N.F.L.
131003	New Brunswick No. 1, St. John, N.B.	—	Upper Gagetown, N.B. 1912	..	244	Acadia Contractors, Lim., Roy Building, Hal N.S.
143736	New Bulldog, Liverpool.	—	(a) (a)	..	142	Grain Elevating & Automatic Weighing Co., Lim., 3, Rumford St., Liverpool 2. *John E. Kerr, same address.*
162415	New Challenger, Liverpool.	—	Northwich . 1934	..	155	Grain Elevating & Automatic Weighing Co., Lim., 3, Rumford St., Liverpool. *John E. Kerr, same address.*
149093	New Clee, Hull . .	Sp.	Barton-on-Humber. 1926	..	59	×Joe Barraclough, 58, Grimsby Rd., New C Grimsby.
145907	New Clyde, Liverpool .	—	Preston . . 1892	..	45	Grain Elevating & Automatic Weighing Co., Lim., 3, Rumford St., Liverpool. *John E. Kerr, same address.*
164295	New Conveyor, Liverpool.	—	Northwich . 1936	..	155	Grain Elevating and Automatic Weighing Co., 3, Rumford St., Liverpool, 2. *John E. Kerr, same address.*
127763	New Cymbeline, St. John's, N.F.L.	K.	Birchy Bay, N.F.L. 1906	..	12	Isaac S. Le Dreu, Twillingate, N.F.L.
123472	New Daisy, St. John's, N.F.L.	Sr.	Old Pelican, N.F.L. 1907	..	32	William C. Job, St. John's, N.F.L.
94868	New Day, St. John's, NF.L.	Sr.	Five Islands, N.S. 1890	..	189	Amos Burns, Kingston Station, King's Co., N.S.
62979	New Design, Bridgwater	Sr.	Bridgwater . 1871	M.L.C.V	50	×James C. Screech, "Hillcroft," Appled Devon.
85703	New Dominion, Prescott, Ont.	Sr.	Port Rowan . 1868	..	196	Miss Katie McGrory, Prescott, Ont.
164251	New Endeavour, Liverpool.	—	Northwich . 1934	..	155	Grain Elevating & Automatic Weighing Co., Lim., 3, Rumford St., Liverpool *John E. Kerr, same address.*
145873	New Energy, Liverpool .	—	(a) (a)	..	50	Grain Elevating & Automatic Weighing Co., Lim., 3, Rumford St., Liverpool. *John E. Kerr, same address.*
85634	*New England, St. John's, N.F.L.	Sr.	Mahone Bay, N.S. 1883	..	58	Orlando M. Peters, Glace Bay, C.B.
162371	New Enterprise, Liverpool.	—	Northwich 1932	..	142	Grain Elevating and Automatic Weighing Co., Lim., 3, Rumford Street, Liverpool. *John E. Kerr, same address.*
164281	New Exporter, Liverpool	—	Northwich . 1936	..	155	Grain Elevating & Automatic Weighing Co., Lim., 3, Rumford St., Liverpool, 2. *John E. Kerr, same address.*
101226	New Flash, St. John's, N.F.L.	Sr.	Salmon Cove, N.F.L. 1891	..	50	William Flynn, Salmon Cove, Harbour Main, N.F.L.
127197	New Haven, Shanghai .	Lr.	Shanghai . . 1910	..	12	Duncan Glass, Shanghai.
129885	New Havelock, St. John's, N.F.L.	Sr.	St. Brendans, N.F.L. 1911	..	34	Solomon Roberts, Change Islands, N.F.L.
157747	New Home, Turks Islands	Sp.	Whitby, Caicos Islands. 1931	..	5	John T. Morley, Five Cays, Caicos Islands.
159674	New Hope, St. John's, N.F.L.	Sr.	Traytown, Bonavista Bay, N.F.L. 1935	..	36	Hedley H. Patten & William H. Patten, Tr town, Bonavista Bay, N.F.L.
162368	New Importer, Liverpool	—	Northwich . 1932	..	142	Grain Elevating & Automatic Weighing Co., Lim., 3, Rumford Street, Liverpool. *John E. Kerr, same address.*
117908	New Majesty, St. George's, Grenada.	Sp.	Petit Martinique 1905	..	24	Francis Clement, Petit Martinique.
124945	New Mary, St. John's, N.F.L.	Sr.	Grates Cove, N.F.L. 1905	..	16	John Duggan, Grates Cove, N.F.L.
119000	New Moon, Fremantle, W.A.	Sr.	Fremantle, W.A. 1903	..	13	Streeter & Male, Lim., Broome, W.A.
110304	†New Moss Rose, Ramsgate.	Cr.	Galmpton 1899	..	42	Ernest J. Long, 19, Bannister Rd., Onslow Village, Guildford, Surrey. *Arthur E. Gawn, Crampion's Hotel, Ram*
112006	New Ontario, Port Arthur, Ontario.	—	Duluth, U.S.A. 1898	..	17	James Whalen, Port Arthur, Ontario.
104778	New Orleans, London .	Bge.	Montrose . . 1894	..	91	Wrightson & Son, Lim., 16, Mincing La London. *William L. Wrightson, same address.*
145874	New Perseverance, Liverpool.	—	(a) (a)	..	52	Grain Elevating & Automatic Weighing Co., Lim., 3, Rumford St., Liverpool. *John E. Kerr, same address.*
13422	New Providence, Falmouth.	F & A	Falmouth . . 1841	..	32	×Henry W. Beer, Sandyhaven, Pembroke.
133170	New River, Belize, B.H.	Sp.	Br. Honduras . 1912	..	2	Anatolio Llam, Caledonia, B.H.
164278	New Radiant, Liverpool	—	Northwich . 1936	..	155	Grain Elevating & Automatic Weighing Co., Lim, 3, Rumford St., Liverpool, 2. *John E. Kerr, same address.*
164289	New Samson, Liverpool	—	Northwich . 1936	..	155	Grain Elevating & Automatic Weighing Co., Lim., 3, Rumford St., Liverpool, 2. *John E. Kerr, same address.*
94553	New Trader, Rochester .	Spl.	Rochester . 1887	..	45	Augustus Hills, Hillside, Foyle Rd., Blackh London, S.E.
121482	New Trial, St. John's, N.F.L.	Sr.	New Perlican, N.F.L. 1906	..	31	Augustus F. Goodridge, St. John's, N.F.L.
134544	New Welland, Ottawa,	—	Kinderdijk, Holland. 1913	..	207	National Dock and Dredging Corporation, Lim., 23, De Verennes St., Quebec.

* Foreign name "Sensitive." † Formerly the "Royal Sovereign."

Digitized by Google

...ficial No.	Name of Ship and Port of Registry.	Rig.	Where and When Built.	International Code Signal (Visual).	Registered Tonnage.	Owner, or Part Owner, and Manager (if recorded). × Signifies *Managing Owner*. Italics signify *Manager*.
6624	New World, Rochester	Spl.	Milton, Kent . 1877 Rebuilt . 1906	..	50	Stuart (Thamesmouth) Sand & Shingle Co., Lim., 210, Borough High St., London, S.E.1. *Percy Surridge, same address.*
4117	New York, Singapore	Tkg.	Singapore . 1902	..	207	Tan Lian Chye, 327, Beach Rd., Singapore.
1333	Newall, London	—	Zalt Bommel . 1929	..	122	James Dredging Towage & Transport Co., Lim., 14, Dean's Yard, London, S.W.1. *Robert E. V. James, same address.*
0476	Newark, Gloucester	—	Gloucester . 1896	..	56	G. T. Beard (1929) Lim., 32, Commercial Rd., Gloucester. *John Cooke, St. Aubins, Heathville Rd., Gloucester.*
4962	Newaygo, Port Arthur, Ont.	—	Port Arthur . 1928	..	242	Newaygo Timber Co., Lim., Whalen Bldg., Port Arthur, Ont.
9807	Newport No. 1, Middlesbrough.	—	Middlesbrough . 1887	..	277	Dorman, Long & Co., Lim., Zetland Rd., Middlesbrough. *John Buchanan, Britannia Works, Middlesbrough.*
9808	Newport No. 2, Middlesbrough.	—	Middlesbrough . 1887	..	274	Dorman, Long & Co., Lim., Zetland Rd., Middlesbrough. *John Buchanan, Britannia Works, Middlesbrough.*
9809	Newport No. 3, Middlesbrough.	—	Middlesbrough . 1887	..	273	Dorman, Long & Co., Lim., Zetland Rd., Middlesbrough. *John Buchanan, Britannia Works, Middlesbrough.*
9810	Newport No. 4, Middlesbrough.	—	Middlesbrough . 1887	..	273	Dorman, Long & Co., Lim., Zetland Rd., Middlesbrough. *John Buchanan, Britannia Works, Middlesbrough.*
3408	*News, London	—	Portsmouth . 1909	..	50	County Borough of Brighton, Town Hall, Brighton. *William N. C. Clinch, Electric House, Castle Sq., Brighton, 1.*
1833	News Boy, Port Medway, N.S.	Sr.	Vinal Haven, U.S.A. 1877	..	16	R. Burnley H. Robertson, Bridgewater, N.S.
3965	Nga-Toa, Auckland	Cr.	Auckland . 1926	..	10	Eric G. Winstone, Auckland, N.Z.
3796	Ng Chow, Singapore	Lug.	Singapore . 1915	..	129	Cheok H. Leng, 51, Lavender St., Singapore.
1338	*Ngahau*, Auckland	K.	Omaha . 1921	..	21	Winstone, Lim., Auckland, N.Z.
2300	Ngaru, Auckland, N.Z.	Sr.	Whangaroa, N.Z. 1898	..	66	T. M. Lane & Sons, Lim., Totara North.
7778	*Ngataki*, Auckland	Cr.	Auckland . 1933	..	2	John W. G. B. Wray, 94, Lucerne Rd., Remuera, Auckland.
1795	Ngwe Hwine, Rangoon	Sr.	Ye . 1912	..	74	Yeo H. Soo, 237, Merchant St., Rangoon.
3373	Niagara, London	Spl.	Wivenhoe . 1898	..	79	London & Rochester Trading Co., Lim., Rochester, Kent. *Maurice O. Gill, same address.*
3471	*Niallmore*, Sligo	Lr.	Portrush . 1912	..	4	×Neil Boyle, Leabgarrow, Arranmore, Co. Donegal.
5508	Nianjema Z.101, Zanzibar	Sr.	Lindi . (*a*)	..	15	Sulleman F. Khosa, Pemba.
5447	Nianjema Z.261, Zanzibar	Sr.	(*a*) (*a*)	..	12	Abdulhussein Ismailjee, Zanzibar.
5459	Nibarkie Z. 135, Zanzibar	Sr.	(*a*) (*a*)	..	19	Merali Manji, Zanzibar.
0479	Nibley, Gloucester	—	Gloucester . 1895	..	76	G. T. Beard (1929) Lim., 32, Commercial Road, Gloucester. *John Cooke, St. Aubins, Heathville Rd., Gloucester.*
5696	Nicanor, Hobart, Tas.	K.	Hastings, Tas. . 1903	..	10	George Speers, Hobart, Tasmania.
1827	*Nico*, St. John's, N.F.L.	Sr.	Little River, N.F.L. 1912	..	9	James Curry, Rose Blanche, N.F.L.
0154	*Nicol Bay*, Fremantle, W.A.	K.	Perth, W.A. . 1925	..	56	Cossack Lightering & Traders, Lim., 69, St. George's Terrace, Perth, W.A.
1893	Nicotina, St. John's, N.F.L.	Sr.	Pushthrough, N.F.L. 1915	..	22	Aaron F. Buffett, Grand Bank, N.F.L.
3596	Nidderdale, Liverpool	—	Rebuilt, Runcorn 1916	..	62	Richard Abel & Sons, Lim., 7 & 9, James St., Liverpool. *Fred Abel, same address.*
0613	Nidge No. 1, Vancouver B.C.	Bge.	Victoria, B.C. . 1912	..	46	Thomas Goulding, Sea Island, Eburne, B.C.
3181	*Nigalik*, Vancouver, B.C.	K.	Vancouver, B.C. 1926	..	47	Canalaska Trading Co., Lim., 701-736, Granville St., Vancouver, B.C.
9594	Nigel Vernon, Liverpool.	—	Northwich . 1926	..	92	Spillers, Lim., 40, St. Mary Axe, London, E.C.3. *John Hickman, c/o Wm. Vernon & Sons, Lim., Cunard Building, Liverpool.*
0646	Niger, Road Harbour, Tortola.	Sp.	Virgin Gorda . 1922	..	4	James D. Flax, Valley, Virgin Gorda.
1789	*Nighean Donn*, Greenock.	Lug-sail	Blairmore . 1921	..	4	Thomas B. Lawson, Belmont, Kilcreggan, Dumbarton.
4366	*Night Hawk*, Faversham.	Cr.	Conyer Quay, Teynham, Kent. 1923	..	14	×Edwyn S. Dawes, "Mount Ephraim," Faversham, Kent.
4677	Nil Desperandum, Melbourne.	K.	Williamstown, Victoria. 1877	..	47	Robert Fyfe Robertson, Footscray, Victoria.
9882	Nile, Dorchester, N.B.	Bg.	Maryland, U.S. 1857	..	164	Judson Edgett, Brooklyn, New York, U.S.
1545	*Nilipa*, Hobart, Tas.	Yl.	Lannacton, Tas. 1920	..	10	T. C. Jarrett, Pty., Lim., Portland, Victoria.
7322	Nim, Halifax, N.S.	Sp.	Mahone Nay, N.S. 1897	..	3	Edward C. Bethune, Halifax, N.S.
9101	*Nimble*, Dartmouth	Yl.	Dartmouth . 1891	M.F.N.P	8	Joseph J. B. Rutter, St. Audreys, Wincanton, Som.
7748	Nimble Mary, Turks Islands.	Sp.	Bambarra, Caicos Islands. 1926	..		Cornelius Taylor, Couch Bar, Caicos Islands.

* Formerly the "Bee I."

Digitized by Google

Official No.	Name of Ship and Port of Registry.	Rig.	Where and When Built.	International Code Signal (Visual).	Registered Tonnage.	Owner, or Part Owner, and Manager (if recorded). ×Signifies *Managing Owner*. Italics signify *Manager*.
113795	Nimbus, St. John's, N.F.L.	Sr.	Hearts Ease, N.F.L. 1900	..	22	Robert Seaward, Hearts Ease, N.F.L.
101333	Nimrod, St. John's, N.F.L.	Sr.	Morton's Harbour, N.F.L. 1892	..	45	James Hefferton, Newtown, Bonavista Bay, N.F.L.
163786	*Nina*, Falmouth . .	Bdn. K.	Trajemunde, Germany. 1925	..	9	Leslie Williams, 14, Ascot Rd., Moseley, Birmingham, 13.
124023	Nina, Liverpool . .	—	Northwich . 1906	..	65	Spillers, Lim., 40, St. Mary Axe, London, E.C. *John Hickman, c/o W. Vernon & Sons, Corn Building, Liverpool.*
151588	*Nina Beatrice, St. John's, N.F.L.	Sr.	Essex Mass., U.S.A. 1890	..	73	James E. Johnson, Little Catalina, Trinity Bay, N.F.L.
129907	Nina Belle, St. John's, N.F.L.	Sr.	Laurenceton, N.F.L. 1910	..	16	Samuel French, Laurenceton, N.F.L.
141078	*Nina C.*, Windsor, N.S. .	Sp.	Harbourville, King's Co., N.S. 1921	..	21	Isaac Fulmore, Five Islands, N.S.
143013	*Nina Florence*, St. John's, N.F.L.	Sr.	Miles Cove, N.F.L. 1920	..	13	William A. Strong, Little Bay Islands, N.F.L.
151638	Nina L. V. Davis, St. John's, N.F.L.	Sr.	Glovertown, N.F.L. 1925	..	68	Wilfred W. Wareham, Harbour Buffett, Placentia Bay, N.F.L.
150418	Nina M. Conrad, St. John's, N.F.L.	Sr.	Mahone Bay, N.S. 1923	..	107	Jeremiah Petite (Junr.), 26, Comodore Ave., Halifax.
150412	Nina W. Corkum, St. John's, N.F.L.	Sr.	Lunenburg, N.S. 1922	..	94	G. & A. Buffett, Lim., Grand Bank, N.F.L.
110979	Ninety Nine, Rochester	Spl.	Frindsbury . 1900	M.G.W.K	57	×Arthur J. Peters, 25, Lovelace Avenue, Southend-on-Sea, Essex.
104496	Ninety-Six, Montego Bay	Sp.	Montego Bay . 1896	..	18	Walter C. Kerr, Montego Bay, Jamaica.
157953	Ning Wo, Shanghai .	—	Shanghai . . 1933	..	728	Indo China Steam Navigation Co., Lim., Victoria, Hong Kong.
120417	†*Ninon*, London .	Yl.	East Cowes . 1906	M.B.G.W	44	Herbert S. French, Cudworth Manor, Newdigate, Surrey.
130155	*Niobe*, Brisbane . .	Yl.	Brisbane . . 1913	..	9	Frederick W. Satini, Townsville, Queensland
114497	Niobe, Fremantle, W.A.	Sr.	Fremantle. . 1902	..	12	Louis J. Goldie, Broome, W.A.
113471	Niobe, Liverpool . .	Cr.	Millom . . 1897	..	10	Arthur G. B. Ashton, J.P., Pine Ridge, Farnham, Surrey.
132006	Nip, Portsmouth . .	—	Portsmouth . 1913	..	44	R. & J. H. Rea, Lim., 52, Mark Lane, London, E.C.3. *Reginald J. Speller, same address.*
149718	Nippy, London . .	—	Amsterdam . 1926	..	68	James Dredging, Towage & Transport Co., Lim., 14, Dean's Yard, London, S.W.1. *Robert E. V. James, same address.*
101792	Niree, Launceston, Tas.	K.	Launceston, Tas. 1911	..	17	William Prior, Launceston, Tasmania.
120021	Nirimba, Fremantle, W.A.	—	Perth, W.A. . 1895	..	55	Swan River Shipping Co., Lim., Perth, W.A.
116625	‡Nisling, Dawson, Y.T., Canada.	—	St. Michael, Alaska. 1911	..	226	British Yukon Navigation Co., Lim., Vancouver, B.C.
162258	Nita, Hull . . .	Sp.	Thorne . . 1924	..	67	×Walter Barley, 62, Queen St., Thorne, Yorks
122021	Nita M., St. John's, N.F.L.	Sr.	Liverpool, N.S. . 1906	..	62	William C. Winsor, Wesleyville, N.F.L.
143597	Nithdale, Liverpool .	—	Northwich . 1902	..	42	Richard Abel & Sons, Lim., 7 & 9, James St., Liverpool. *Fred Abel, same address.*
161647	Nitter, Yarmouth .	—	Deptford . . 1898	..	66	Great Yarmouth Shipping Co., Lim., 49, South Quay, Gt. Yarmouth. *Henry I. Colville, same address.*
141982	Niumi, Bathurst, R.G. .	Cr.	Bathurst . . 1917	..	10	Palmine, Lim., Wellington St., Bathurst, Gambia
150179	Nivani, Sydney, N.S.W.	K.	Sydney . . 1922	..	14	John G. Wheen, 139, Castlereagh St., Sydney, N.S.W.
88821	*Nixie*, Littlehampton .	Yl.	Littlehampton . 1882	M.G.X.J	8	George E. H. Seabroke, Fleetlands, Fareham, Hants.
93594	Nixie, Sydney, N.S.W. .	Lr.	Berry's Bay, N.S.W. 1888	..	12	Thomas J. Farquhar, Thursday Island, Queensland.
159951	*Niya*, Nassau, N.P. .	Yl.	Nassau, N.P. . 1928	..	22	Mrs. Margurite Hyde, Suffolk & Berks..., Burton, Somerset.
133194	No Means, Belize .	Sp.	British Honduras 1905	..	7	Antonio Rivas, Stann Creek, British Honduras
95027	Noahthat, Glasgow .	Lr.	Dumbarton . 1887	..	652	Irrawaddy Flotilla Co., Lim., 95, Bothwell St., Glasgow, C.2. *Robert Galloway, same address.*
112090	*Noble H.*, Lunenburg, N.S.	Sr.	Mahone Bay, N.S. 1902	..	91	James J. Duncan, Barrington Passage, Shelburne Co., N.S.
134321	Noella, Chatham, N.B. .	Sr.	Lamek, N.B. . 1914	..	18	Robin, Jones & Whitman, Lim., 53-55, Water St., Halifax, N.S.
125040	Nollie, Fremantle, W.A.	Sr.	Fremantle, W.A. 1910	..	14	Thomas D. Chapple, Broome, W.A.
163818	*Nomad*, Colchester .	Cr.	Wivenhoe . 1935	M.K.K.D	5	Cyril E. Edwards, Overstrand, Marine Parade, Leigh-on-Sea.
160951	Nomad, Falmouth .	Cr.	Plymouth . 1899	..	4	Harry J. Butler, Loe Vean, St. Feock, Devoran, Cornwall.
135950	§*Nomad*, Halifax, N.S. .	Sr.	Gosport . . 1907	..	55	Sidney C. Oland, Sindola, Young Ave., Halifax, N.S.
148040	*Nomad II*, Cowes .	K.	Cowes, I. of W. 1926	M.K.T.K	12	Vivian H. C. Pierce, M.Y. "Nomad II," c/o W... Garage, Porthleven, Cornwall.
109679	Nona, Fleetwood . .	Cr.	Fleetwood. . 1900	..	11	×John Brennand, The Cottage, Pilling, Whitefield, Lancaster.
157937	*Nonchalant*, Toronto .	Yl.	Bristol, Rhode Island, U.S.A. 1913	..	22	Mrs. Dorothy M. Hahn, 404, Russell Hill Rd., Toronto.
91662	Nonesuch, Nassau, N.P.	Sr.	Bahamas . . 1880	..	21	Mrs. Mary Jane Black, Mayaguana, Bahamas

* Formerly the "Francois Robert" and "Parthia." † Foreign name "Dahu."
‡ Formerly the "Mizzoo." § Formerly the "Lista" and "Marie Lola."

Digitized by Google

Official No.	Name of Ship and Port of Registry.	Rig.	Where and When Built.	International Code Signal (Visual).	Registered Tonnage.	Owner, or Part Owner, and Manager (if recorded). ×Signifies *Managing Owner.* Italics signify *Manager.*
142785	Nonia Kechi, Singapore	Lug.	Singapore . 1918	..	89	Moona T. A. Pillar, 114, Jalan Sultan, Singapore.
142792	Nonia Pendek, Singapore	F&A	Singapore . 1918	..	99	Vayna Supayah, 229, Tanjong Pagar Rd., Singapore.
126744	Nonobiki, Vancouver, B.C.	Sr.	Steveston, B.C. . 1910	..	25	Masagus Minakata, Vancouver, B.C.
104445	Nonpareil, Portsmouth .	K.	Emsworth . 1894	..	69	J. D. Foster, Lim., Emsworth, Hants. *James D. Foster, 13, King St., Emsworth, Hants.*
110965	Nonpariel, Rochester .	Spl.	Rochester . 1899	..	50	Ralph C. Bingham, 120, Moorgate St., London, E.C.2.
109156	Noohoo, Singapore .	Tkg.	Singapore . 1898	..	72	Sayna M. Hoosain, Singapore.
150138	Noojahan, Singapore .	Lug.	Singapore . 1920	..	81	Vienna Ganeshan, 124, Market St., Singapore.
142801	Noopong, Singapore .	F&A	Singapore . 1919	..	75	Vienna R. M. P. P. Chettiar, 38, Market St., Singapore.
.19282	Noor Jan, Singapore .	Tkg.	Singapore . 1904	..	79	Kavena S. Dawood, 10, Raffles Quay, Singapore.
.42786	Noor Mahal, Singapore .	F&A	Singapore . 1918	..	76	Kader Bacha, 22, Raffles Quay, Singapore.
.51454	Noorani, Singapore	F&A	Singapore . 1920	..	72	Seyanna Sethupadayachy, 166, Cecil St., Singapore.
.29707	Noorbye, Singapore .	Tkg.	Singapore . 1912	..	90	Vayna Supaya, 78-1, Anson Rd., Singapore.
30151	*Noosa*, Brisbane .	Sr.	Brisbane . 1912	..	26	John Burke, Lim., Tribune St., South Brisbane.
11373	*Nora*, Cowes . .	K.	Rochester . 1900	..	16	×John Roach, East Medina Mills, Newport, Isle of Wight.
84247	Nora, Dartmouth . .	—	Southampton . 1882	..	35	James E. Falkus, Yacht "Nora," Exmouth, Devon.
08165	Nora, London . .	Jy.	Middlesbrough . 1897	..	208	Goole & Hull Steam Towing Co., Lim., 14, East Parade, Goole. *Frank T. Armitage, same address.*
61332	*Nora*, London . .	Cr.	Gosport . . 1894	..	3	John M. Buckley, 3, Hare Court, Temple, London, E.C.4.
61076	Nora Bate, Liverpool .	—	Connah's Quay . 1911	..	49	W. Bate & Co., Lim., 20, Redcross St., Liverpool. *George E. O'Neill, same address.*
27790	Nora C., St. John's, N.F.L.	Sr.	Noggin Cove, N.F.L. 1908	..	27	Hubert Collins, Noggin Cove, Fogo, N.F.L.
62842	*Nora Grace*, Dartmouth,	Yl.	Exmouth . 1934	..	10	×John Paxton, Flat 4, Cliff House, Cliff Park, Paignton, Devon.
59059	*Nora Harriett*, St. John's, N.F.L.	Sr.	North Bay, La Poile Bay, N.F.L. 1933	..	17	James Buffett, Rose Blanche, N.F.L.
39854	Nora S., St. John's, N.F.L.	Sr.	Glovertown, N.F.L. 1916	..	49	Edgar Fry, Charleston, Bonavista Bay, N.F.L.
31992	*Norada*, Portsmouth .	Cr.	Gosport . . 1911	M.D.N.X	51	Sir Victor A. G. A. Warrender, Bart., 58, Great Cumberland Place, London, W.1.
32374	Norada, Yarmouth .	Cr.	Wroxham . 1912	..	14	×Ernest F. Collins, Wroxham, Norfolk.
1097	Norah, Belleville, Ont. .	Sp.	Trenton, Ont. . 1880	..	30	Robert C. Smith, Port Hope, Ontario.
32815	*Norah*, Carnarvon .	Cr.	Conway . . 1908	..	7	Miss Rebecca S. Clarke, Gaol St., Pwllheli, Carnarvonshire.
17245	*Norallie*, Port Adelaide .	Cr.	Birkenhead, Port Adelaide. 1908	..	6	Tom M. Hardy, 87, Currie St., Adelaide, South Australia.
58423	Norbert No. 1, Paspebiac, Que.	—	Port Daniel, Que. 1936	..	76	Charles H. Nadeau, Port Daniel East, Que.
30320	*Norcon No. 4, Montreal	—	Toronto . . 1912	..	187	Northern Construction Co. & J. W. Stewart, Lim., 401, Dominion Sq. Bldg., 1010, St. Catharine St. West, Montreal.
51125	Norcon 31, Vancouver, B.C.	—	North Vancouver, B.C. 1913	..	47	Northern Construction Co. & J. W. Stewart, Lim., 401, Dominion Sq. Bldg., 1010, St. Catharine St. West, Montreal.
56901	Norcon 33, Vancouver, B.C.	—	Vancouver, B.C. 1930	..	48	Northern Construction Co. & J. W. Stewart, Lim., 401, Dominion Sq. Bldg., 1010, St. Catharine St. West, Montreal.
50985	Norcon No. 50, Vancouver, B.C.		Vancouver, B.C. 1923	..	199	Northern Construction Co. & J. W. Stewart, Lim., 401, Dominion Sq. Bldg., 1010, St. Catharine St. West, Montreal.
19680	*Nord Est*, Liverpool .	Sr.	Leigh-on-Sea . 1908	..	7	James J. W. Solley, 5, Claremont Rd., Wallasey, Cheshire.
13733	Nordic, Liverpool . .	—	Oulton Broad . 1921	..	392	Liverpool Grain Storage and Transit Co., Lim., 11, Brunswick St., Liverpool. *Robert C. Winter, same address.*
16534	†Noreen, London .	Yl.	Christiana . 1917	..	22	Hugh M. Crankshaw, Parkfield, Wake Green Rd., Moseley, Birmingham.
14049	Noremen, Hull . .	—	Gainsborough . 1904	..	65	×Herbert Hall, Braemar, 30, Ings Rd., Hull.
34514	‡*Norena*, Glasgow .	K.	Southampton . 1909	M.J.T.Y	15	Capt. Henry C. R. Brocklebank, R.N.C.B.E. (Retd.), Charlton House, Shaftesbury, Dorset.
38334	Norena, Townsville .	K.	Thursday Island 1913	..	18	Farquhar & Porter, Lim., Thursday Island, Queensland.
31232	Noresco, King's Lynn .	Sp.	King's Lynn . 1925	..	11	×Lewis Skinner, Surrey St., King's Lynn, Norfolk.
18518	Norma, Fremantle, W.A.	Sr.	Fremantle, W.A. 1903	..	13	John M. Drew, Perth, W.A.
28053	Norma, St. John's, Antigua.	Sp.	Barbuda . . (a)	..	6	Henry Griffin, Barbuda.
72811	Norma, Shanghai . .	Sr.	Yokohama . 1888	..	53	Fredk. D. Walker, 76, Main St., Yokohama, Japan.
38[illegible]256	Norma L. Conrad, St. John's, N.F.L.	Sr.	Mahone Bay, N.S. 1916	..	99	Stephen Parsons, Bay Roberts, N.F.L.
70[illegible]29	Norma Marilyn, St. John's, N.F.L.	Sr.	Glovertown, Bonavista Bay, N.F.L. 1936	..	77	Maxwell Burry, Glovertown, Bonavista Bay, N.F.L.
12[illegible]81	Norman, Kenora, Ont. .	—	Norman, Ont. . 1902	..	47	Booth Fisheries Company of Canada, Lim., Dominion Bank Building, Toronto, Ont.

* Formerly the "R.M. & S. No. 4." † Foreign name "Tatjana." ‡ Formerly the "Elfrida."

Digitized by Google

Official No.	Name of Ship and Port of Registry.	Rig.	Where and When Built.	International Code Signal (Visual).	Registered Tonnage.	Owner, or Part Owner, and Manager (if recorded). × Signifies *Managing Owner*. Italics signify *Manager*.
109989	Norman, London	Spl.	Southampton . 1898	M.J.G.L	79	E. J. & W. Goldsmith, Lim., 110, Fenchurch St., London, E.C.3. *Edward J. Goldsmith, same address.*
101140	*Norman, Newcastle, N.S.W.	—	Sydney, N.S.W.. 1892	..	73	Michael Callen, Stockton, N.S.W.
118599	Norman, Townsville	K.	Thursday Island 1903	..	16	Farquhar & Porter, Lim., Thursday Island, Queensland.
133943	Norman F. Wilson, Ottawa.	—	Hull, Que. . 1914	..	179	Sarsfield E. Malone, 1186, De Fleuve St., Three Rivers, Que.
107981	†Norman M. Batstone, St. John's, N.F.L.	Sr.	Shelburne, N.S. 1900; Rebuilt, Silverdale, Notre Dame Bay, N.F.L. 1928	..	96	James W. Batstone, Silverdale, Notre Dame Bay, N.F.L.
127753	Norman O., St. John's, N.F.L.	Sr.	St. Jacques, N.F.L. 1910	..	59	Wesley J. Pittman, Pilley's Island, N.F.L.
117297	Norman S., St. John's, N.F.L.	Sr.	Trinity Bay, N.F.L. 1902	..	39	Henry C. Haines, Portland, Bonavista Bay, N.F.L.
135463	Norman Vernon, Liverpool.	—	Stretford . . 1913	..	67	Spillers Lim., 40, St. Mary Axe, London, E.C.1 *John Hickman, c/o W. Vernon & Sons, Cunard Bldg., Liverpool.*
128807	Normanby No. 1, Middlesbrough.	—	Thornaby-on-Tees. 1880	..	162	Pease & Partners, Lim., Darlington. *Horace G. W. Debenham, Rye Hill, Great Ayton, Yorks.*
128806	Normanby No. 2, Middlesbrough.	—	Thornaby-on-Tees. 1880	..	162	Pease & Partners, Lim., Darlington. *Horace G. W. Debenham, Rye Hill, Great Ayton, Yorks.*
128805	Normanby No. 3, Middlesbrough.	—	Thornaby-on-Tees. 1877	..	149	Pease & Partners, Lim., Darlington. *Horace G. W. Debenham, Rye Hill, Great Ayton, Yorks.*
103284	Normandy, Chatham, N.B.	Sr.	Shippegan, N.B. 1893	..	11	Philip Rive, Caraquet, N.B.
113691	Normanhurst, Rochester	K.	Upnor, Kent . 1900	M.F.K.J	68	W. R. Cunis, Lim., Demerara House, 33-35, St. Dunstan's Hill, London. *Arthur Cunis, same address.*
149277	‡Norn, Sydney, N.S.W.	Cr.	Asker, Oslo, Norway. 1924	V.J.Z.W	7	Alexis F. Albert, 137-139, King St., Sydney, N.S.W.
149381	*Norna*, Greenock	Sp.	Rosneath . . 1927	..	8	David K. Tullis, 10, Cleveden Gardens, Glasgow, W.2.
99106	**Norseman*, Dartmouth	K.	Dartmouth . 1892	M.C.X.V	5	Francis A. S. Peaty, 57, Hungerford Rd., Holloway, London, N.7.
154026	*Norseman*, Hong Kong	Cr.	Hong Kong . 1912	..	5	Graeme S. Hugh-Jones, 2, Queen's Rd. Central, Victoria, Hong Kong.
115885	Norseman, London	Spl.	Charlton . . 1902	..	55	Cory Lighterage, Lim., Cory Bldgs., Fenchurch St., London, E.C.3. *Reginald J. Speller. same address.*
147019	*Norseman*, Southampton	Sr.	Brooklyn, New York, U.S.A. 1881	..	207	Ronald S. Brewis, The Little House, Sunningdale, Berks.
156786	Norseman, Toronto	Sp.	Toronto . . 1930	..	8	Robert K. Slater, 27, Reynolds St., Oakville, Ont.
76817	*North Barrule*, Chester	Sr.	Ramsey, I. of M. 1880	..	52	×William Bennett, 116, High St., Connah's Quay.
147170	*North Star*, Colchester	K.	Norway . . 1925	..	12	×Capt. Vivian Hewitt, "Holmfield," [illegible] N. Wales.
132728	§*North Star*, London	Cr.	Fowey . . 1912	M.D.S.R	7	Norman E. Young, 60A, Ebury St., London, S.W.1.
93640	North Star, Sydney, N.S.W.	Lr.	Berry's Bay, N.S.W. 1890	..	12	James Clark, Brisbane, Queensland.
127885	*Nor' West*, Auckland	K.	Omaha, N.Z. . 1908	..	6	Aspden Shipping Co., Lim., Auckland, N.Z.
120046	Northam, Fremantle, W.A.	Sr.	Fremantle, W.A. 1908	..	12	Jiro Muramats, Cossack, W.A.
118425	Northampton, London	Spl.	Sittingbourne . 1904	.	44	Eastwoods, Lim., 47, Belvedere Rd., London, S.E.1. *Herbert F. Fuller, same address.*
148405	Northcliffe, Hull	Sq.	Thorne . . 1924	..	63	W. Bleasdale & Co., Lim., Colonial Chambers, Princes Dock Side, Hull. *Frederick Baker, same address.*
148654	Northdown, London	K.	Whitstable . 1924	..	86	C. Burley, Lim., Sittingbourne, Kent. *Sydney W. Burley, Pond House, [illegible] Sittingbourne, Kent.*
146352	Northern King, Goole	—	Howden . . 1928	..	118	Hudson, Ward & Co., Lim., Dock Mills, Goole. *Reginald P. Hudson, same address.*
115422	Northern Lass, St. John's, N.F.L.	Sr.	St. Brendan's, N.F.L. 1902	..	14	John J. S. John, St. John's, N.F.L.
93499	Northern Light, Sydney, N.S.W.	—	Balmain . . 1885	..	78	James Wallace, 85, Sussex St., Sydney, N.S.W.
140010	Northern Queen, Lowestoft.	Dy.	Oulton Broad . 1920	..	25	×Walter L. Painter, Cornwall House, St. Peter's St., Lowestoft.
156258	Northlight, Turks Islands	Sp.	Bottle Creek, Caicos Island. 1930	..	11	Thomas C. Hamilton, Bottle Creek, Caicos Island, B.W.I.
110099	Northumberland, London	Spl.	Teynham . . 1899	..	43	Eastwoods, Lim., 47, Belvedere Rd., London, S.E.1. *Herbert F. Fuller, same address.*
161914	*Northward*, Glasgow	Bdn.	Clynder . . 1930	M.P.V.F	14	Francis E. S. Bowlby, Gelston Park, Harlow, Essex.

* Formerly a steamer. † Formerly the "Kestrel." ‡ Foreign name "Varg." § Formerly the "[illegible]"

Digitized by Google

Official No.	Name of Ship and Port of Registry.	Rig.	Where and When Built.	International Code Signal (Visual).	Registered Tonnage.	Owner, or Part Owner, and Manager (if recorded). × Signifies *Managing Owner.* Italics signify *Manager.*
75127	Norval, Napier, N.Z.	Sr.	Auckland, N.Z. . 1877	Z.M.K.J	56	Richardson & Co., Lim., Port Ahuriri, Napier, N.Z.
164751	*Norvonna*, Greenock	Sp.	Clynder . . 1935	..	5	Arthur Hullard, Craigholm Terrace, Burntisland, Fife.
114583	Nota, Southampton	Cr.	Salcombe, Devon 1902	M.G.G.L	4	Capt. Colin A. H. Campbell, R.A., Royal Artillery Mess, Woolwich.
135662	Noti, Southampton	Lr.-Sp.	Hythe, Southampton. 1913	..	1	Thomas G. Tait, 3, Seafield Terrace, Girvan, Ayr.
101268	Notre Dame, St. John's, N.F.L.	Sr.	Exploits, N.F.L. 1892	..	46	Edgar R. Bowring, St. John's, N.F.L.
.01313	Notre Dame, St. John's, N.F.L.	Sr.	Fortune Harbr., N.F.L. 1892	..	25	Mrs. M. A. Quirk, Fortune Harbour, N.F.L.
93199	Nova, Greenock	Cr.	Fairlie . . 1888	M.L.V.D	9	×Thomas A. Arkell, Crinan Cottage, Canford Cliffs, Bournemouth.
.56752	*Nova II*, Halifax, N.S.	Sr.	Meteghan . . 1930	..	72	Eastern Trust Co., Corner Hollis & Prince Sts., Halifax, N.S.
.56757	*Nova IV*, Halifax, N.S.	Sr.	Meteghan . . 1930	..	72	Eastern Canada Coastal Steamships Lim., St. John, N.B.
.59381	Novelist II, St. Georges, Grenada, B.W.I.	Sp.	Windward, Carriacon. 1934	..	25	Miss Doris Roberts, Windward, Carriacon.
10733	Novello, Hull	—	Hull . . 1899	..	67	H. F. & Lee Smith, Lim., Hull. *Frederick Lee Smith, Humbleton House, Hornsea, E. Yorks.*
40465	Novena, Dublin	Lr.	St. Ives . . 1882	..	20	×Francis Rickard, 13, Church St., Howth, Co. Dublin.
28575	Novice I, Yarmouth	Cr.	Wroxham . . 1910	..	4	×Edward C. Landamore, Kimaru, Edward Rd., Hoveton St. John, Wroxham, Norfolk.
13338	*Nuada, Southampton	Cr.	Portrush . . 1897	..	8	Walter W. Blackie, Hill House, Helensburgh, Dumbarton.
43235	*Nuala*, Londonderry	Lr.	Moville . . 1918	..	2	×Michael D. Herraghty, Downings, Co. Donegal.
45717	No. 1, Cardiff	—	Cremyll, Plymouth. 1922	..	208	Millers & Corys Cape Verde Islands, Lim., Corys Bldgs., Cardiff. *Dennis F. Wood, same address.*
22125	No. 1, Ottowa	—	Mahon Bay, N.S. 1906; Rebuilt Dartmouth, N.S. 1930	..	186	Federal Dredging Co., Lim., 80, Elgin St., Ottawa, Ont.
21016	No. 1, Hull	—	Beverley . . 1896	..	131	Joseph Rank, Lim., 107, Leadenhall St., London, E.C.3. *Ernest W. Hornsby, 253, Victoria Ave., Hull.*
96369	No. 1, Liverpool	Sr.	Liverpool . . 1889	..	239	Lamport & Holt Line, Lim., Royal Liver Building, Liverpool. *Francis H. Lowe, same address.*
25138	†No. 1, Middlesbrough	—	Howdon-on-Tyne 1884	..	199	×Percival Carney, 48, West Sunniside, Sunderland.
21631	No. 1, Newport	—	Newport, Mon. . 1905	..	218	William Cooper & Sons, Lim., West Bank Dock, Widnes, Lancashire. *William Cooper, same address.*
03036	No. 1, Ottawa, Ontario	—	Mattawa, Ont. . 1889	..	35	Canadian Pacific Railway, Montreal.
03845	No. 1, Ottawa, Ontario	Bge.	Ottawa, Ont. . 1895	..	74	Thos. Graham, Rockland, Ontario.
07390	No. 1, Ottawa, Ontario	Bge.	Ottawa, Ont. . 1895	..	57	Louis E. Dufresne, Three Rivers, Quebec.
89448	No. 1, Port Adelaide	—	Melbourne . (a)	..	137	The Adelaide Stm. Tug Co., Lim., Adelaide, S.A.
20134	No. 1, Shanghai	—	Shanghai . . 1904	..	57	Indo-China Steam Navigation Co., Lim., 29, Cornhill, London.
45635	No. 1, Shoreham	—	Portsmouth . 1923	..	95	Shoreham Harbour Trustees, Southwick, Sussex. *Arthur R. T. Williams, Harbour Office, Southwick.*
45718	No. 2, Cardiff	—	Cremyll, Plymouth. 1922	..	99	Millers and Corys Cape Verde Islands, Lim., Cory's Bldgs., Cardiff. *Dennis F. Wood, same address.*
21931	No. 2, Halifax, N.S.	—	Dartmouth, N.S. 1905	..	164	Rueben S. Allen, 385, Agricola St., Halifax, N.S.
21017	No. 2, Hull	—	Beverley . . 1896	..	131	Joseph Rank, Lim., 107, Leadenhall St., London, E.C.3. *Ernest W. Hornsby, 253, Victoria Ave., Hull.*
16079	No. 2, Liverpool	—	Beverley . . 1892	..	74	B. W. Steamship, Tug & Lighter Co., Lim., Azoy Buildings, 5, High St., Hull. *William Scott, Castlerock, James Reckitt Avenue, Hull.*
03037	No. 2, Ottawa, Ontario	—	Mattawa, Ont. . 1889	..	35	Canadian Pacific Railway, Montreal.
03846	No. 2, Ottawa, Ontario	Bge.	Rockland, Ont. . 1895	..	74	Thos. Graham, Rockland, Ontario.
21788	No. 2, Ottawa, Ontario	Bge.	Hull, Que. . 1906	..	40	Louis E. Dufresne, Three Rivers, Quebec.
44489	No. 2, Portsmouth	—	Gosport . . 1890	..	57	Fraser & White, Lim., 23, East St., Portsmouth. *Henry D. Gilbert, same address.*
45640	No. 2, Shoreham	—	Portsmouth . 1924	..	103	Shoreham Harbour Trustees, Albion St., Southwick, Sussex. *Arthur R. T. Williams, Harbour Office, Southwick.*
45724	No. 3, Cardiff	—	Cremyll, Plymouth. 1923	..	152	Millers and Corys Cape Verde Islands, Lim., Cory's Bldgs., Cardiff. *Dennis F. Wood, same address.*
99753	Number Three, Dublin	Bge.	Belfast . . 1880	..	538	Dublin Port and Docks Board, 20, Westmoreland St., Dublin. *Edward H. Bailey, same address.*
16080	No. 3, Liverpool	—	Beverley . . 1892	..	77	B. W. Steamship, Tug & Lighter Co., Lim., Azov Buildings, 5, High St., Hull. *William Scott, Castlerock, James Reckitt Avenue, Hull.*

* Formerly the "Saiph." † Formerly the "Ayresome Ironworks No. 1."

Digitized by Google

Official No.	Name of Ship and Port of Registry.	Rig.	Where and When Built.	International Code Signal (Visual).	Registered Tonnage.	Owner, or Part Owner, and Manager (if recorded). × Signifies *Managing Owner.* Italics signify *Manager.*
121018	No. 3, Liverpool	—	Beverley . . 1896	..	89	B. I. Transport Co., Lim., 107, Leadenhall St., London, E.C.3. *William Watkinson, same address.*
103038	No. 3, Ottawa, Ontario	—	Mattawa, Ont. . 1888	..	25	Canadian Pacific Railway, Montreal.
83839	No. 3, Port of Spain	Bge.	Trinidad . . 1899	..	141	Furness, Withy & Co., Lim., Furness House, Billiter St., London, E.C.
145725	No. 4, Cardiff	—	Cremyll, Plymouth. 1923	..	70	Millers and Corys Cape Verde Islands Lim., Cory's Bldgs., Cardiff. *Dennis F. Wood, same address.*
121039	No. 4, Liverpool	—	Beverley . . 1897	..	110	B. I. Transport Co., Lim., 107, Leadenhall St., London, E.C.3. *William Watkinson, same address.*
83842	No. 4, Port of Spain	Bge.	Trinidad . . 1900	..	166	Furness, Withy & Co., Lim., Furness House, Billiter St., London, E.C.
162087	No. 5, Cardiff	—	Goole . . 1930	..	220	Millers & Corys Cape Verde Islands, Lim., Cory Buildings, Cardiff. *Dennis F. Wood, same address.*
99755	Number Five, Dublin	Bge.	Belfast . . 1880	..	538	Dublin Port and Docks Board, 20, Westmoreland St., Dublin. *Edward H. Bailey, same address.*
113606	No. 5, Hull	—	Beverley . . 1901	..	114	Saner & Harrison, Lim., 27, High Street, Hull. *Charles O. F. Saner, same address.*
121019	No. 5, Liverpool	—	Beverley . . 1897	..	108	B. I. Transport Co., Lim., 107, Leadenhall St., London E.C.3. *William Watkinson, same address.*
94127	No. 5, Newcastle, N.S.W.	Cr.	Stockton, N.S.W. 1894	..	88	Austen Callen, Stockton, N.S.W.
107387	No. 5, Ottawa, Ontario	Bge.	Hull, Quebec . 1898	..	7	Hugh Fredk. Cumming, Cornwall, Ontario.
144490	No. 5, Portsmouth	—	Poole . . 1899	..	71	Fraser & White, Lim., 23, East St., Portsmouth. *Henry D. Gilbert, same address.*
113608	No. 6, Hull	—	Beverley . . 1901	..	144	Saner & Harrison, Lim., 27, High St., Hull. *Charles O. F. Saner, same address.*
121020	No. 6, Liverpool	—	Beverley . . 1897	..	167	B. I. Transport Co., Lim., 107, Leadenhall St., London, E.C.3. *William Watkinson, same address.*
95288	No. 6, Newcastle	—	Tyne Main . 1878	..	38	Tyne Wherry Co., Lim., Custom House Chambers, Quayside, Newcastle. *James L. Forsyth, same address.*
112327	No. 6, Parrsboro', N.S.	Sr.	Parrsboro', N.S. 1903	..	536	Cumberland Railway & Coal Co., Montreal.
147976	No. 6, Portsmouth	—	Poole . . 1899	..	56	Fraser & White, Lim., 23, East St., Portsmouth. *Henry D. Gilbert, same address.*
118809	No. 7, Hull	—	Howden . . 1904	..	111	Saner & Harrison, Lim., 27, High St., Hull. *Charles O. F. Saner, same address.*
121021	No. 7, Hull	—	Hull . . 1900	..	104	Joseph Rank, Lim., 107, Leadenhall St., London, E.C.3. *Ernest W. Hornsby, 253, Victoria Av., Hull.*
112807	No. 7, London	—	Blackwall . 1882	..	65	Tilbury Contracting & Dredging Co., Lim., Tilbury House, Petty France, London, S.W. *Arthur M. Hughes, same address.*
116324	No. 7, Parrsbor'. N.S.	Sr.	Parrsboro', N.S. 1903	..	536	Cumberland Railway & Coal Co., Montreal.
147977	No. 7, Portsmouth	—	Poole . . 1899	..	55	Fraser & White, Lim., 23, East St., Portsmouth. *Henry D. Gilbert, same address.*
114877	No. 8, Bristol	—	London . . 1902	..	79	G. T. Beard, (1929), Lim., 32, Commercial Rd., Gloucester. *John Cooke, St. Aubins, Heathville Rd., Gloucester.*
118810	No. 8, Hull	—	Beverley . . 1904	..	111	Saner & Harrison, Lim., 27, High St., Hull. *Charles O. F. Saner, same address.*
121022	No. 8, Hull	—	Hull . . 1900	..	103	Joseph Rank, Lim., 107, Leadenhall St., London, E.C.3. *Ernest W. Hornsby, 253, Victoria Av., Hull.*
114878	No. 9, Bristol	—	London . . 1902	..	79	G. T. Beard, (1929), Lim., 32, Commercial Rd., Gloucester. *John Cooke, St. Aubins, Heathville Rd., Gloucester.*
121023	No. 9, Hull	—	Hull . . 1900	..	111	Joseph Rank, Lim., 107, Leadenhall St., London, E.C.3. *Ernest W. Hornsby, 253, Victoria Av., Hull.*
112639	No. 9, London	Sp.	Low Walker . 1899	M.C.R.B	783	Tilbury Contracting & Dredging Co., Lim., Tilbury House, Petty France, Westminster, S.W.1. *Arthur M. Hughes, same address.*
114879	No. 10, Bristol	—	Appledore . 1902	..	76	G. T. Beard, (1929), Lim., 32, Commercial Rd., Gloucester. *John Cooke, St. Aubins, Heathville Rd., Gloucester.*
121024	No. 10, Hull	—	Hull . . 1900	..	112	Joseph Rank, Lim., 107, Leadenhall St., London, E.C.3. *Ernest W. Hornsby, 253, Victoria Av., Hull.*
114880	No. 11, Bristol	—	Appledore . 1902	..	76	G. T. Beard, (1929), Lim., 32, Commercial Rd., Gloucester. *John Cooke, St. Aubins, Heathville Rd., Gloucester*
121025	No. 11, Hull	—	Hull . . 1901	..	108	Joseph Rank, Lim., 107, Leadenhall St., London, E.C.3. *Ernest W. Hornsby, 253, Victoria Av., Hull.*

Digitized by Google

Official No.	Name of Ship and Port of Registry.	Rig.	Where and When Built.	International Code Signal (Visual).	Registered Tonnage.	Owner, or Part Owner, and Manager (if recorded). × Signifies *Managing Owner.* Italics signify *Manager.*
117701	No. 12, Bristol	—	Appledore . 1902	..	77	G. T. Beard, (1929), Lim., 32, Commercial Rd., Gloucester. *John Cooke, St. Aubins, Heathville Rd., Gloucester.*
121040	No. 12, Hull	—	Hull . 1901	..	110	Joseph Rank, Lim., 107, Leadenhall St., London, E.C.3. *Ernest W. Hornsby*, 253, *Victoria Ave., Hull.*
121026	No. 13, Liverpool	—	Selby . 1902	..	116	B. I. Transport Co., Lim., 107, Leadenhall St., London, E.C. *William Watkinson, same address.*
121027	No. 14, Liverpool	—	Selby . 1902	..	116	B. I. Transport Co., Lim., 107, Leadenhall St., London, E.C. *William Watkinson, same address.*
96160	No. 14, Newcastle	—	Felling-on-Tyne 1872	..	52	Tyne Wherry Co., Lim., Custom House Chambers, Quayside, Newcastle. *James L. Forsyth, same address.*
121041	No. 15, Hull	—	Beverley . 1902	..	108	B. I. Transport Co., Lim., 107, Leadenhall St., London, E.C. *William Watkinson, same address.*
121028	No. 16, Hull	—	Beverley . 1902	..	108	Joseph Rank, Lim., 107, Leadenhall St., London, E.C.3. *Ernest W. Hornsby*, 253, *Victoria Ave., Hull.*
121042	No. 17, Hull	—	Beverley . 1902	..	106	Joseph Rank, Lim., 107, Leadenhall St., London, E.C.3. *Ernest W. Hornsby*, 253, *Victoria Ave., Hull.*
121043	No. 18, Hull	—	Beverley . 1902	..	108	B. I. Transport Co., Lim., 107, Leadenhall St., London, E.C.3. *William Watkinson, same address.*
118845	No. 19, Hull	—	Beverley . 1902	..	108	Joseph Rank, Lim., 107, Leadenhall St., London, E.C.3. *Ernest W. Hornsby*, 253, *Victoria Ave., Hull.*
121029	No. 20, Hull	—	Beverley . 1902	..	109	Joseph Rank, Lim., 107, Leadenhall St., London, E.C.3. *Ernest W. Hornsby*, 253, *Victoria Ave., Hull.*
123231	No. 21, Hull	—	Beverley . 1906	..	108	Joseph Rank, Lim., 107, Leadenhall St., London, E.C.3. *Ernest W. Hornsby*, 253, *Victoria Ave., Hull.*
123243	No. 22, Hull	—	Howden . 1906	..	108	Joseph Rank, Lim., 107, Leadenhall St., London, E.C.3. *Ernest W. Hornsby*, 253, *Victoria Ave., Hull.*
123235	No. 23, Hull	—	Beverley . 1906	..	108	Joseph Rank, Lim., 107, Leadenhall St., London, E.C.3. *Ernest W. Hornsby*, 253, *Victoria Ave., Hull.*
123244	No. 24, Hull	—	Beverley . 1906	..	108	Joseph Rank, Lim., 107, Leadenhall St., London, E.C.3. *Ernest W. Hornsby*, 253, *Victoria Ave., Hull.*
123252	No. 25, Hull	—	Beverley . 1906	..	108	Joseph Rank, Lim., 107, Leadenhall St., London, E.C.3. *Ernest W. Hornsby*, 253, *Victoria Ave., Hull.*
119591	No. 25, Manchester	—	Renfrew . 1905	..	354	Manchester Ship Canal Co., Ship Canal House, King St., Manchester. *Matthew Kissane, same address.*
123250	No. 26, Hull	—	Beverley . 1906	..	108	Joseph Rank, Lim., 107, Leadenhall St., London, E.C.3. *Ernest W. Hornsby*, 253, *Victoria Ave., Hull.*
135524	*No. 26, Liverpool	—	Queensferry . 1913	..	63	B. I. Transport Co., Lim., 107, Leadenhall St., London, E.C.3. *William Watkinson, same address.*
119592	No. 26, Manchester	—	Renfrew . 1905	..	354	Manchester Ship Canal Co., Ship Canal House, King St., Manchester. *Matthew Kissane, same address.*
132244	No. 27, Hull	—	Beverley . 1911	..	90	Joseph Rank, Lim., 107, Leadenhall St., London, E.C.3. *Ernest W. Hornsby*, 253, *Victoria Ave., Hull.*
135556	†No. 27, Liverpool	—	Queensferry . 1914	..	63	B. I. Transport Co., Lim., 107, Leadenhall St., London, E.C.3. *William Watkinson, same address.*
132246	No. 28, Hull	—	Beverley . 1911	..	90	Joseph Rank, Lim., 107, Leadenhall St., London, E.C.3. *Ernest W. Hornsby*, 253, *Victoria Ave., Hull.*
135560	‡No. 28, Liverpool	—	Queensferry 1914	..	63	B. I. Transport Co., Lim., 107, Leadenhall St., London, E.C.3. *William Watkinson, same address.*
132262	No. 29, Hull	—	Beverley . 1911	..	90	Joseph Rank, Lim., 107, Leadenhall St., London, E.C.3. *Ernest W. Hornsby*, 253, *Victoria Ave., Hull.*
135561	§No. 29, Liverpool	—	Queensferry . 1914	..	63	B. I. Transport Co., Lim., 107, Leadenhall St., London, E.C.3. *William Watkinson, same address.*
124290	No. 29, Manchester	—	Renfrew . 1910	..	350	Manchester Ship Canal Co., Ship Canal House, King St., Manchester. *Matthew Kissane, same address.*
132286	No. 30, Hull	—	Howden . 1911	..	93	Joseph Rank, Lim., 107, Leadenhall St., London, E.C.3. *Ernest W. Hornsby*, 253, *Victoria Ave., Hull.*

* Formerly the "6 G.W.R." † Formerly the "7 G.W.R." ‡ Formerly the "8 G.W.R." § Formerly the "9 G.W.R."

Digitized by Google

Official No.	Name of Ship and Port of Registry.	Rig.	Where and When Built.	International Code Signal (Visual).	Registered Tonnage.	Owner, or Part Owner, and Manager (if recorded). ×Signifies *Managing Owner*. Italics signify *Manager*.
146237	*No. 31, Grimsby	—	East Cowes . 1919 Reconstructed . 1921	.. ..	82	London & North Eastern Railway Co., Marylebone Station, London, N.W.1. *Edward M. Rutter, L. & N.E. Rly., Grimsby Docks.*
160863	No. 31, Hull	—	New Holland . 1929	..	131	Joseph Rank, Lim., 107, Leadenhall St., London, E.C.3. *Ernest W. Hornsby, 253, Victoria Ave., Hull.*
143581	†No. 32, Grimsby	—	East Cowes . 1919 Reconstructed . 1920	.. ..	86	London & North Eastern Railway Co., Marylebone Station, London, N.W.1. *Edward M. Rutter, L. & N.E. Rly., Grimsby Docks.*
160864	No. 32, Hull	—	New Holland . 1929	..	131	Joseph Rank, Lim., 107, Leadenhall St., London E.C.3. *Ernest W. Hornsby, 253, Victoria Ave., Hull.*
162248	Number 33, Hull	—	Thorne . 1931	..	129	Joseph Rank, Lim., 107, Leadenhall St., London, E.C.3. *Ernest W. Hornsby, 253, Victoria Ave., Hull.*
162249	Number 34, Hull	—	Thorne . 1931	..	129	Joseph Rank, Lim., 107, Leadenhall St., London, E.C.3. *Ernest W. Hornsby, 253, Victoria Ave., Hull.*
162261	No. 35, Hull	—	Thorne . 1932	..	129	Joseph Rank, Lim., 27, Leadenhall St., London, E.C.3. *Ernest W. Hornsby, 253, Victoria Avenue, Hull.*
162262	No. 36, Hull	—	Thorne . 1932	..	129	Joseph Rank, Lim., 27, Leadenhall St., London, E.C.3. *Ernest W. Hornsby, 253, Victoria Avenue, Hull.*
163123	No. 37, Hull	—	Thorne . 1932	..	129	Joseph Rank, Lim., 107, Leadenhall St., London E.C.3. *Ernest W. Hornsby, 253, Victoria Ave., Hull.*
163124	No. 38, Hull	—	Thorne . 1932	..	129	Joseph Rank, Lim., 107, Leadenhall St., London E.C.3. *Ernest W. Hornsby, 253, Victoria Ave., Hull.*
163125	No. 39, Hull	—	Thorne . 1932	..	129	Joseph Rank, Lim., 107, Leadenhall St., London E.C.3. *Ernest W. Hornsby, 253, Victoria Ave., Hull.*
163168	No. 40, Hull	—	Thorne . 1933	..	129	Joseph Rank, Lim., 107, Leadenhall St., London E.C.3. *Ernest W. Hornsby, 253, Victoria Avenue, Hull.*
163169	No. 41, Hull	—	Thorne . 1933	..	129	Joseph Rank, Lim., 107, Leadenhall St., London E.C.3. *Ernest W. Hornsby, 253, Victoria Avenue, Hull.*
117171	No. 41, Windsor, Ont.	—	Saginaw, U.S. . 1891	..	247	×James Whalen, Port Arthur, Ont.
163969	No 42, Hull	—	Thorne . 1935	..	129	Joseph Rank, Lim., 107, Leadenhall St., London E.C.3. *Ernest W. Hornsby, 253, Victoria Avenue, Hull.*
117172	No. 42, Windsor, Ont.	—	Saginaw, U.S. . 1891	..	245	×James Whalen, Port Arthur, Ont.
163970	No. 43, Hull	—	Thorne . 1935	..	129	Joseph Rank, Lim., 107, Leadenhall St., London E.C.3. *Ernest W. Hornsby, 253, Victoria Avenue, Hull.*
163977	No. 44, Hull	—	Thorne . 1935	..	129	Joseph Rank, Lim., 107, Leadenhall St., London, E.C.3. *Ernest W. Hornsby, 253, Victoria Avenue, Hull.*
163980	No. 45, Hull	—	Thorne . 1935	..	129	Joseph Rank, Lim., 107, Leadenhall St., London, E.C.3. *Ernest W. Hornsby, 253, Victoria Avenue, Hull.*
126673	Number Forty-five, Port Arthur, Ont.	—	Port Arthur, Ont. 1911	..	726	Great Lakes Dredging and Contracting Co., Lim., Ottawa, Ont.
163983	No. 46, Hull	—	Thorne . 1935	..	129	Joseph Rank, Lim., 107, Leadenhall St., London, E.C.3. *Ernest W. Hornsby, 253, Victoria Avenue, Hull.*
126674	Number Forty-six, Port Arthur, Ont.	—	Port Arthur, Ont. 1911	..	726	Great Lakes Dredging and Contracting Co., Lim., Ottawa, Ont.
163984	No. 47, Hull	—	Thorne . 1935	..	129	Joseph Rank, Lim., 107, Leadenhall St., London, E.C.3. *Ernest W. Hornsby, 253, Victoria Avenue, Hull.*
164009	No. 48, Hull	—	Thorne . 1935	..	129	Joseph Rank, Lim., 107, Leadenhall St., London E.C.3. *Ernest W. Hornsby, 253, Victoria Ave., Hull.*
164010	No. 49, Hull	—	Thorne . 1935	..	129	Joseph Rank, Lim., 107, Leadenhall St., London E.C.3. *Ernest W. Hornsby, 253, Victoria Ave., Hull.*
164011	No. 50, Hull	—	Thorne, . 1935	..	129	Joseph Rank, Lim., 107, Leadenhall St., London E.C.3. *Ernest W. Hornsby, 253, Victoria Ave., Hull.*
164013	No. 51, Hull	—	Thorne . 1936	..	129	Joseph Rank, Lim., 107, Leadenhall St., London E.C.3. *Ernest W. Hornsby, 253, Victoria Ave., Hull.*
164014	No. 52, Hull	—	Thorne . 1936	..	129	Joseph Rank, Lim., 107, Leadenhall St., London E.C.3. *Ernest W. Hornsby, 253, Victoria Ave., Hull.*
164015	No. 53, Hull	—	Thorne, . 1936	..	129	Joseph Rank, Lim., 107, Leadenhall St., London E.C.3. *Ernest W. Hornsby, 253, Victoria Ave., Hull.*

* Formerly the "Nap." † Formerly the "Blinker."

Digitized by Google

Official No.	Name of Ship and Port of Registry.	Rig.	Where and When Built.	International Code Signal (Visual).	Registered Tonnage.	Owner, or Part Owner, and Manager (if recorded). ×Signifies *Managing Owner*. Italics signify *Manager*.
164022	No. 54, Hull	—	Thorne . . 1936	..	129	Joseph Rank, Lim., 107, Leadenhall St., London, E.C.3. *Ernest W. Hornsby, 253, Victoria Ave., Hull.*
164023	No. 55, Hull	—	Thorne . . 1936	..	129	Joseph Rank, Lim., 107, Leadenhall St., London, E.C.3. *Ernest W. Hornsby, 253, Victoria Ave., Hull.*
164911	No. 56, Hull	—	Thorne . . 1936	..	129	Joseph Rank Lim., 107, Leadenhall St., London, E.C.3. *Ernest W. Hornsby, 253, Victoria Ave., Hull.*
164912	No. 57, Hull	—	Thorne . . 1936	..	129	Joseph Rank, Lim., 107, Leadenhall St., London, E.C.3. *Ernest W. Hornsby, 253, Victoria Ave., Hull.*
164913	No. 58, Hull	—	Thorne . . 1936	..	129	Joseph Rank, Lim., 107, Leadenhall St., London, E.C.3. *Ernest W. Hornsby, 253, Victoria Ave., Hull.*
164914	No. 59, Hull	—	Thorne . . 1936	..	129	Joseph Rank Lim., 107, Leadenhall St., London, E.C.3. *Ernest W. Hornsby, 253, Victoria Ave., Hull.*
164988	No. 60, Hull	—	Knottingley . 1936	..	128	Joseph Rank, Lim., 107, Leadenhall St., London, E.C.3. *Ernest W. Hornsby, 253, Victoria Ave., Hull.*
164989	No. 61, Hull	—	Knottingley . 1936	..	128	Joseph Rank, Lim., 107, Leadenhall St., London, E.C.3. *Ernest W. Hornsby, 253, Victoria Ave., Hull.*
164990	No. 62, Hull	—	Knottingley . 1936	..	128	Joseph Rank, Lim., 107, Leadenhall St., London, E.C.3. *Ernest W. Hornsby, 253, Victoria Ave., Hull.*
161274	No. 213, London	—	Monfalcone, Italy 1929	..	247	Shell Co. of Egypt, Lim., St. Helen's Court, Great St. Helen's, London, E.C.3. *Andrew Agnew, same address.*
147495	No. 502, London	—	Lussinpiccolo, Italy. 1920	..	359	Anglo-Iranian Oil Co. (Egypt) Lim., Britannic House, Finsbury Circus, London, E.C.2. *Hubert B. H. Eves, same address.*
147496	No. 503, London	—	Lussinpiccolo, Italy. 1920	..	359	Anglo-Iranian Oil Co. (Egypt) Lim., Britannic House, Finsbury Circus, London, E.C.2. *Hubert B. H. Eves, same address.*
151710	No. 512, Shanghai.	—	Shanghai . . 1922	..	53	Whangpoo Tug & Lighter Co., Lim., 120, Kiangse Rd., Shanghai.
153626	No. 514, Shanghai.	—	Shanghai . . 1924	..	99	British American Tobacco Co., Lim., Westminster House, 7, Millbank, London, S.W.1.
153633	No. 516, Shanghai.	—	Shanghai . . 1924	..	99	British American Tobacco Co., Lim., Westminster House, 7, Millbank, London, S.W.1.
153634	No. 517, Shanghai.	—	Shanghai . . 1924	..	99	British American Tobacco Co., Lim., Westminster House, 7, Millbank, London, S.W.1.
153679	No. 518, Shanghai.	—	Shanghai . . 1925	..	99	British American Tobacco Co., Lim., Westminster House, 7, Millbank, London, S.W.1.
151662	No. 777, Shanghai.	—	Shanghai . . 1920	..	341	Lancashire General Investment Co., Lim., 13-16, West Smithfield, London.
151663	No. 888, Shanghai.	—	Shanghai . . 1920	..	386	Lancashire General Investment Co., Lim., 13-16, West Smithfield, London.
151664	No. 999, Shanghai.	—	Shanghai . . 1920	..	392	Lancashire General Investment Co., Lim., 13-16, West Smithfield, London.
145576	*No. 5 L.H.T., Llanelly	—	Sliedrecht, Holland. 1908	..	164	Llanelly Harbour Trust, Llanelly, Carmarthen. *Joe Winterbottom, Harbour Office, Llanelly.*
154597	Number One Barge, Vancouver, B.C.	—	Nakusp, B.C. . 1927	..	32	White Pine Lumber Co., Lim., Nakusp, B.C.
161872	†No. 1 Ladder Dredger, Belfast.	—	Schiedam . . 1929	..	195	Belfast Harbour Commissioners, Harbour Office, Corporation Square, Belfast. *Michael J. Watkins, same address.*
161868	‡No. 2 Suction Dredger, Belfast.	—	Rotterdam . 1929	..	209	Belfast Harbour Commissioners, Harbour Office, Corporation Square, Belfast. *Michael J. Watkins, same address.*
117425	No. 5. Barge, Port Adelaide.	—	Swan River, W.A. 1900	..	310	Adelaide Steam Tug Co., Lim., Port Adelaide, S. Australia.
120725	No. 6 Barge, Port Adelaide.	—	Williamstown . 1905	..	624	Adelaide Steam Tug Co., Lim., Port Adelaide, S. Australia.
107263	No. 1 Calumet, Ottawa, Ontario.	Bge.	Aylmer . . 1898	..	32	Upper Ottawa Improvement Co., Lim., Ottawa, Ontario.
107264	No. 2 Calumet, Ottawa, Ontario.	Bge.	Aylmer . . 1898	..	32	Upper Ottawa Improvement Co., Lim., Ottawa, Ontario.
107617	No. 5. Deep River, Ottawa, Ontario.	Bge.	Pembroke, Ont. 1899	..	28	Upper Ottawa Improvement Co., Lim., Ottawa, Ontario.
107618	No. 6 Deep River, Ottawa, Ontario.	Bge. Bge.	Pembroke, Ont. 1899	..	28	Upper Ottawa Improvement Co., Lim., Ottawa, Ontario.
79535	No. 3 Hopper Barge, Sydney, N.S.W.	—	Melbourne. . 1882	..	227	Mort's Dock and Engineering Co., Lim., Balmain, Sydney, N.S.W.
79543	No. 4 Hopper Barge, Launceston, Tasmania.	—	Melbourne. . 1883	..	382	Marine Board of Launceston, Launceston, Tasmania.
88930	No. 5 Hopper Barge, Melbourne.	—	Melbourne. . 1884	..	356	Marine Board of Launceston, Launceston, Tasmania.
88949	No. 7 Hopper Barge, Melbourne.	—	Melbourne. . 1885	..	357	Marine Board of Launceston, Launceston, Tasmania.
88950	No. 8 Hopper Barge, Melbourne.	—	Melbourne. . 1885	..	357	Marine Board of Launceston, Launceston, Tasmania.

* Foreign name "Hopper Barge No. 5." † Foreign name "Holland V." ‡ Foreign name "Holland II."

MM*

Digitized by Google

Official No.	Name of Ship and Port of Registry.	Rig.	Where and When Built.	International Code Signal (Visual).	Registered Tonnage.	Owner, or Part Owner, and Manager (if recorded). ×Signifies *Managing Owner*. Italics signify *Manager*.
88951	No. 9 Hopper Barge, Melbourne.	—	Melbourne. . 1885	..	357	Marine Board of Launceston, Launcest Tasmania.
88952	No. 10 Hopper Barge, Melbourne.	—	Melbourne. 1885	..	357	Melbourne Harbor Trust Commissio Melbourne.
88953	No. 11 Hopper Barge, Melbourne.	—	Melbourne. 1885	..	357	Melbourne Harbor Trust Commissio Melbourne.
95972	No. 15 Hopper Barge, Melbourne.	Bge.	Yarra Bank . 1890	..	353	Melbourne Harbor Trust Commissio Melbourne.
95973	No. 16 Hopper Barge, Melbourne.	Bge.	Yarra Bank . 1890	..	353	Geelong Harbor Trust Commissioners, Geel Victoria.
95985	No. 17 Hopper Barge, Melbourne.	—	Yarra Bank . 1890	..	367	Geelong Harbor Trust Commissioners, Geel Victoria.
95986	No. 18 Hopper Barge, Melbourne.	—	Yarra Bank . 1890	..	367	Melbourne Harbor Trust Commissio Melbourne.
155886	No. 4 P. & O. Flag, Shanghai.	—	Shanghai . . 1929	..	230	Peninsular & Oriental Steam Navigation Co. 122, Leadenhall St., London, E.C.3.
107261	No. 1 Quyon, Ottawa, Ontario.	Bge.	Quyon . . 1898	..	32	Upper Ottawa Improvement Co., Lim., Ottaw Ontario.
107262	No. 2 Quyon, Ottawa, Ontario.	Bge.	Quyon . . 1898	..	32	Upper Ottawa Improvement Co., Lim., Ottaw Ontario.
155442	Nurel Bahar Z. 254, Zanzibar.	Sr.	Lamu . . (a)	..	35	Ghulamhusin Abdulhusen, Zanzibar.
115392	Nyanza, Charlottetown, P.E.I.	Sr.	Belleoram, N.F.L. 1902	..	26	Charles Chiasson, Grindstone, Magdalen Islds. P.Q.
120391	**Nyassa*, Cowes . .	K.	Emsworth, Hants. 1904	..	36	Vectis Transport Co., Lim., 23, East St., Town Quay, Portsmouth. *Ernest W. Gilbert, same address.*
164811	*Nymph*, Cowes . .	Sp.	Isleworth . . 1933	..	2	Edward G. S. Watts, "The Moorings," Cambridge Rd., East Cowes, I.O.W.
162850	*Nymphea*, Kings Lynn .	K.	Liverpool . . 1909	..	6	×Thomas E. Hodge, Snettisham, Norfolk.
117652	Nyoola, Fremantle, W.A.	K.	Sydney, N.S.W. 1904	..	14	James Clark, Brisbane, Queensland.
150189	Nyria, Sydney, N.S.W. .	Cr.	Melbourne. . 1922	..	7	Frank Whiddon, "Cliff Towers," 62, Wolseley Rd., Point Piper, Sydney, N.S.W.
156013	*Nyroca*, Port Adelaide .	K.	Woodville, S. Aus. 1934	..	22	Dr. Alfred L. Tostevin, 5, Herbert St., Medindie, S. Aus.
153637	Nyzam, Shanghai . .	—	Shanghai . . 1924	..	444	China Navigation Co., Lim., 8, Billiter Square, London, E.C.
126924	O.C., Quebec . .	Sr.	Chateau Richer . 1907	..	54	Charles Simard, St. Alexis, Chicoutimi, Que.
156845	O.C.C. No. 5, St. Catherines, Ont.	—	(a) (a)	..	71	Ontario Construction Co., Lim., Bank of Toronto Chambers, 31, Queen St., St. Catherines, Ont.
156846	O.C.C. No. 6, St. Catherines, Ont.	—	(a) (a)	..	74	Ontario Construction Co., Lim., Bank of Toronto Chambers, 31, Queen St., St. Catherines, Ont.
156847	O.C.C. No. 9, St. Catherines, Ont.	—	Humberstone, Ont. 1930	..	77	Ontario Construction Co., Lim., Bank of Toronto Chambers, 31, Queen St., St. Catherines, Ont.
127727	O.K.M., St. John's, N.F.L.	Sr.	Exploits, N.F.L. 1908	..	27	Chesley A. Manuel, Exploits, N.F.L.
96770	O. L. B., Charlottetown, P.E.I.	Sr.	Cheticamp, N.S. 1893	..	12	James McNeill, Malpeque, P.E. Island.
110157	O.L.S., London . .	Spl.	Halstow . . 1899	..	33	Eastwoods, Lim., 47, Belvedere Rd., London, S.E.1. *Herbert F. Fuller, same address.*
99934	O.P.Q., Rochester .	Spl.	Rochester . 1893	..	38	×Alfred Knifton, 17, Hertford Rd., Kingsland, London.
170116	O.T. No. 9, Saint John, N.B.	—	Port Greville, N.S. 1936	..	137	St. John Tug Boat Co., Lim., East Saint John, N.B.
152675	O.V.G., Chatham, N.B. .	Sr.	Caraquet, N.B. . 1925	..	23	Onesime Gallieu, Saint Simon, Gloucester, N.B.
150987	O. No. 1, Vancouver, B.C.	—	Lund, B.C. . 1923	..	96	Shell Oil Co. of British Columbia, Lim., 55?, E. 5th Avenue, Vancouver, B.C.
141016	O.F. No. 1, Vancouver, B.C.	—	Ocean Falls, B.C. 1911	..	157	Pacific Mills, Lim., 814/510, Hastings St. W., Vancouver, B.C.
141017	O.F. No. 2, Vancouver, B.C.	—	Ocean Falls, B.C. 1911	..	178	Pacific Mills, Lim., 814-510, Hastings St. W., Vancouver, B.C.
151154	*O.K. Service*, La Have, N.S.	Sr.	Shelburne, N.S. . 1926	..	40	×Seth E. Himmelman, West Dublin, N.S.
154799	†*O.K. Service II*, La Have, N.S.	Sr.	Mahone Bay, N.S. 1930	..	77	O.K. Service II Shipping Co. Lim., La Have, N.S.
156693	*O. K. Service III*, La Have, N.S.	Sr.	Mahone Bay, N.S. 1931	..	78	Seth E. Himmelman, West Dublin, N.S.
160620	Oak Tree, Yarmouth .	—	Southtown, Gt. Yarmouth. 1928	..	60	Great Yarmouth Shipping Co., Lim., 49, South Quay, Gt. Yarmouth, Norfolk. *Henry I. Colville, same address.*
127744	Oakland, St. John's, N.F.L.	Sr.	Exploits Bay, N.F.L. 1909; Rebuilt, Bragg's Island, N.F.L. 1929	..	58	A. H. Murray & Co., Lim., St. John's, N.F.L.
160610	Oaze Deep, London .	—	Aberdeen . . 1928	..	771	Tilbury Contracting & Dredging Co., Lim., Tilbury House, Petty France, London, S.W. *Capt. Arthur M. Hughes, same address.*
29184	Obadiah, Liverpool .	F.	Winsford . . 1858	..	59	×Jas. Sadler, 95, Mersey Rd., Widnes, Lancs.
108316	Obed, London . .	Bge.	Pangbourne . 1890	..	33	Fielder, Hickman & Co., Lim., 40, Great Tower Street, London. *C. J. Fielder, same address.*

* Formerly the "Juno." † Formerly the "Alachaux."

Digitized by Google

Official No.	Name of Ship and Port of Registry	Rig.	Where and When Built.	International Code Signal (Visual).	Registered Tonnage.	Owner, or Part Owner, and Manager (if recorded). × Signifies *Managing Owner.* Italics signify *Manager.*
152677	Obeline, Bathurst, N.B.	Sr.	Lower Caraquet, N.B. 1925; Rebuilt . . 1931	..	28	Fred H. Le Bouthillier, Lower Caraquet, Gloucester, N.B.
102235	Oberon, Fremantle, W.A.	K.	Fremantle, W.A. 1900	..	14	Streeter & Male, Lim., Broome, W.A.
161110	Oblogo, Liverpool .	—	Northwich . 1929	..	29	West African Lighterage & Transport Co., Lim., Colonial House, 20, Water St., Liverpool. *Gerald F. Torrey, same address.*
17305	Ocean Bride, St. John's, N.F.L.	Sr.	Trinity Bay, N.F.L. 1903	..	52	Arthur H. Monroe, St. John's, N.F.L.
153033	Ocean Falls 3, Vancouver, B.C.	—	Vancouver, B.C. 1926	..	223	Pacific Mills, Lim., 1414, Standard Bank Bldg., Vancouver, B.C.
156879	Ocean Falls 4, Vancouver, B.C.	—	Vancouver, B.C. 1930	..	228	Pacific Mills, Lim., 1414-510, West Hastings St., Vancouver, B.C.
88879	Ocean Queen, Galway .	Dy	Lowestoft . 1883	..	38	McDonogh Milling & Trading Co., Lim., Merchants Rd., Galway. *David J. O'Brien, same address.*
88979	Ocean Rover, Sydney, N.S.W.	Sr.	Williams Riv., N.S.W. 1884	V.J.V.C	139	Austin Callen, Newcastle, N.S.W.
103485	Ocean Rover, Victoria, B.C.	Sr.	Cordova Bay, B.C. 1896	..	55	Sidney Inlet Fish Co., Lim., Victoria, B.C.
157753	Ocean Skipper, Turks Islands.	Sp.	Blue Hills, Caicos Islands. 1932	..	11	Christopher A. Lightbourn, Blue Hills, Caicos Islands.
120112	*Ocean Star*, Tralee. .	Ny.	Baltimore, Cork. 1905	..	7	× Daniel D. O'Flaherty, Emlough Cottage, Dingle, Co. Kerry.
133760	*Ocean Transport No. 1, Saint John, N.B.	—	Renfrew, Scotland. 1912	..	291	St. John Tug Boat Co., Lim., Saint John, N.B.
156716	†Ocean Transport No. 2, Saint John, N.B.	Sr.	Bath, Maine, U.S.A. 1907	..	566	St. John Tug Boat Co., Lim., Saint John, N.B.
156717	‡Ocean Transport No. 4, Saint John, N.B.	Sr.	Bath, Maine, U.S.A. 1907	..	566	St. John Tug Boat Co., Lim., Saint John, N.B.
170118	§Ocean Transport No. 20 Saint John, N.B.	—	Boston, Mass. . 1902	..	211	St. John Tug Boat Co., Lim., East Saint John, N.B.
170119	‖Ocean Transport No. 21 Saint John, N.B.	—	Boston, Mass. . 1906	..	256	St. John Tug Boat Co., Lim., East Saint John, N.B.
170120	**Ocean Transport No. 22, Saint John, N.B.	—	Boston, Mass. . 1908	..	269	St. John Tug Boat Co., Lim., East Saint John, N.B.
170371	††Ocean Transport No. 23 Saint John, N.B.	—	Boston, Mass. . 1909	..	272	St. John Tug Boat Co., Lim., East Saint John, N.B.
.70372	Ocean Transport No. 24 Saint John, N.B.	—	Boston, Mass. . 1910	..	292	St. John Tug Boat Co., Lim., East Saint John, N.B.
.19444	Ocean Traveller, St. John's, N.F.L.	Sr.	Sunday Cove Is., N.F.L. 1904	..	52	Daniel Green, Newton, Bonavista Bay, N.F.L.
01749	*Ocean Wave*, Melbourne .	Yl.	Melbourne . 1903	..	7	William White, North Fremantle, W.A.
.12966	Ocean Wave, St. John's, N.F.L.	Sr.	Random, N.F.L. 1900	..	18	William C. Job, St. John's, N.F.L.
69733	Ocean Wave, Sydney, N.S.W.	K.	George's River, N.S.W. 1875	..	55	Stanley Spain, 38, Pitt St., Sydney, N.S.W.
80271	‡‡*Oceana*, Cowes . .	Sr.	Cowes . . 1879	M.F.P.P	96	Lt.-Col. John Benett-Stanford, Pythouse, Tisbury, Wilts.
18308	Oceanic, London . .	Spl.	Papendrecht, Holland. 1903	M.F.L.B	120	E. J. and W. Goldsmith, Lim., 110, Fenchurch St., London, E.C.3. *Edward J. Goldsmith, same address.*
.14731	§§Octans, London . .	—	Rotterdam . 1901	..	74	W. H. J. Alexander, Lim., St. John's Wharf, Wapping, London, E.1. *William P. Alexander & George F. Alexander, same address.*
.29561	‖‖*Octavia*, Portsmouth .	Yl.	Dumbarton . 1911	M.N.V.Y	51	Eustace Blundell, 7, Connaught Sq., London, W.1.
.55942	Octavia C., Roseau, Dominica.	Sp.	Portsmouth, Dominica. 1928	..	10	Miss Octavia Carbon, Portsmouth, Dominica.
118141	Octopus, Liverpool .	—	Lytham . . 1904	..	201	Rea, Lim., 20, Water St., Liverpool. *George W. Madders, same address.*
.61117	Odako, Liverpool . .	—	Northwich . 1929	..	29	West African Lighterage and Transport Co., Lim., Colonial House, 20, Water St., Liverpool. *Gerald F. Torrey, same address.*
32043	Odd Fellow, Hobart Town	Bge.	Tasmania . . 1851	..	28	William Roach, Hobart, Tasmania.
158851	*Odessa O*, Annapolis Royal, N.S.	—	Port Wade, N.S. 1927	..	13	× Ansel Casey, Port Wade, Annapolis Co., N.S.
119685	****Odette*, Southampton .	Yl.	Southampton . 1904	M.C.F.N	10	Lieut.-Col. Eustace A. Maude (Ret.), Pipers Cottage, Bosham, Sussex.
.52889	Odile Chenard, Bathurst, N.B.	Sr.	Middle Caraquet, N.B. 1926; Rebuilt, Middle Caraquet . 1932	..	27	Henry X. Chenard, Middle Caraquet, Co. Gloucester, N.B.
.40791	†††*Odysseus*, London .	K.	Pennerden, Holland. 1918	M.J.Q.G	105	Lloyds Albert Yard & Motor Packet Services, Lim., Keswick Rd., Woolston, Southampton. *Risdon A. Beazley, 44, Westwood Rd., Southampton.*
131663	Oedjir, Fremantle . .	K.	Brisbane . . 1892	..	14	James Clark, Brisbane.
139379	*Œnone*, Brisbane . .	Sr.	Brisbane . . 1932	..	16	Josias H. Hancock, Mowbray St., East Brisbane.
163666	*Œnone*, Southampton .	Bdn. Cr.	Lymington, Hants. 1935	..	11	Eric G. Wardrop, 58, Gunnersbury Ave., Ealing, Mdx.
131588	Œnone, Sydney, N.S.W.	Cr.	Geelong, Victoria 1901	..	7	Arthur L. Stevens, Parriwi Rd., Mosman, Sydney, N.S.W.
162504	Ogdensburg, London .	—	Lorain, U.S.A. . 1930	M.P.X.R	1405	Canadian Pacific Car & Passenger Transfer Co., Lim., Montreal. *Henry C. Oswald, same address.*

* Formerly the "Lobnitz P.W.D. No. 3." † Foreign name "S.T. Co. No. 2." ‡ Foreign name "S.T. Co. No. 4."
§ Foreign name "A.A.C. No. 7." ‖ Foreign name "A.A.C. No 8." ** Foreign name "A.A.C. No. 9"
†† Foreign name "A.A.C. No. 10." ‡‡ Formerly the "Thais." §§ Formerly the "Orion." ‖‖ Foreign name "Wendula."
*** Formerly the "Witch." ††† Formerly the "[illegible] Carlton" and "Europa."

Digitized by Google

Official No.	Name of Ship and Port of Registry.	Rig.	Where and When Built.	International Code Signal (Visual).	Registered Tonnage.	Owner, or Part Owner, and Manager (if recorded). ×Signifies *Managing Owner*. Italics signify *Manager*.
152681	Oil Scow 305 (PWD), New Westminster.	—	New Westminster B.C. 1924	..	130	Star Shipyard (Mercer's), Lim., Lulu Island, New Westminster, B.C.
148450	*Oilco No. 1, Hull	—	Hessle . . 1911 Rebuilt, New Holland. 1931	..	28	Lincoln & Hull Water Transport Co., Lim., 196, High St., Hull. *Timothy Tomlinson, 105, Jalland St., Hull.*
101995	†Oiler, Southampton	—	London . . 1893	M.Q.L.F	219	John I. Thorneycroft & Co., Lim., Caxton House, Westminster. *Leonard L. Holt, Woolston Works, Southampton.*
153931	*Oimara*, Melbourne	Yl.	Launceston, Tas. 1917	..	10	Francis J. Bennell, 129, Collins St., Melbourne.
127226	Oistos, Shanghai	Cr.	Shanghai . . 1911	..	6	John E. Hall, Shanghai, China.
152841	Oka No. 6, Montreal, Que.	—	Montreal, Que. . 1926	..	467	Consolidated Oka Sand & Gravel Co., Lim., 248, McCord St., Montreal, Que.
152842	Oka No. 7, Montreal, Que.	—	Montreal, Que. . 1926	..	467	Consolidated Oka Sand & Gravel Co., Lim., 248, McCord St., Montreal, Que.
152848	Oka No. 8, Montreal, Que.	—	Montreal, Que. . 1926	..	342	Consolidated Oka Sand & Gravel Co., Lim., 248, McCord St., Montreal, Que.
152849	Oka No. 9, Montreal, Que.	—	Montreal, Que. . 1926	..	342	Consolidated Oka Sand & Gravel Co., Lim., 248, McCord St., Montreal, Que.
153433	Oka No. 10, Montreal, Que.	—	Montreal, Que. . 1927	..	421	Consolidated Oka Sand & Gravel Co., Lim., 248, McCord St., Montreal, Que.
154478	Oka No. 11, Montreal	—	Montreal . . 1930	..	476	Consolidated Oka Sand & Gravel Co., Lim., 248 McCord St., Montreal.
155796	Old Ben, St. John's, N.F.L.	Sr.	Boat Harbor, Placentia Bay. 1928	..	15	Benjamin J. Smith, Boat Harbor, Placentia Bay, N.F.L.
78549	Old England, Rochester.	Spl.	Battersea . 1878 Rebuilt . 1903	M.G.K.Z	54	H. Covington & Sons, Lim., Railway Wharf, Battersea, London. *Harry A. Covington, same address.*
130333	Old Glory, Amherstburg, Ont.	—	Buffalo, N.Y., U.S.A. 1894	..	199	John G. Mullen, Amherstburg, Ontario.
110570	‡Old Home, Liverpool	—	Lytham . . 1898	..	105	William Cooper & Sons, Lim., West Bank Dock, Widnes. *William Cooper, same address.*
156257	Olean, Turks Island	Sp.	Kew, Caicos Island. 1930	..	5	Mrs. Evelyn M. Robinson, Kew, Caicos Island.
130083	*Oleo*, Auckland, N.Z.	Cr.	Auckland, N.Z. . 1910	..	5	Eric H. Wright, Parua Bay, Auckland, N.Z.
136886	*Olga*, Fleetwood	Yl.	Conway, N. Wales. 1914	..	12	×Fred Travis, 4, Lowther Terrace, Lytham St. Annes, Lancs.
144862	*Olga*, Ramsey, I.O.M.	Cr.	Porthleven . 1909	..	19	Herbert R. Ferdinando, Audley House, Margaret St., Cavendish Sq., London, W.1.
122451	Olga A., Yarmouth, N.S.	Sp.	Shelburne, N.S. 1906	..	10	John E. White, Yarmouth, N.S.
138344	‡Olga B. Kenney, St. John's, N.F.L.	Sr.	Sheet Harbour, N.S. 1916	..	50	John C. Crosbie, St. John's, N.F.L.
145957	Olga Bate, Liverpool	—	Manchester . 1910	..	49	W. Bate & Co., Lim., 20, Redcross St., Liverpool. *Edward Tyson, same address.*
159514	Olipsa, Turks Islands	Sp.	Five Cays, Caicos Islands 1934	..	9	Mrs. Annie Morley, Five Cays, Caicos Is.
122055	Olive, Chatham, N.B.	Sr.	Shippegan Island, N.B. 1907	..	14	W. S. Loggie Co., Lim., Chatham, N.B.
161492	*Olive*, Colchester	Cr.	Bristol . . 1895	..	7	×J. Graham Howells, Alameda, Stock Rd., Billericay, Essex.
114461	Olive, Fremantle, W.A.	K.	Fremantle, W.A. 1901	..	11	Streeter & Male, Lim., Broom, W.A.
124767	Olive, Hull	—	Hessle . . 1907	..	82	William Gilyott & Co., Lim., Hull. *George Allison, 54/55, High St., Hull.*
123825	Olive, London	—	Blackwall . . 1897	..	72	×Frank F. Fowler, 5, Albion Place, Blackfriars Bridge, London.
109117	Olive, Ramsgate	K.	Rye . . 1898	..	23	×McDonald Marshall, 31, New St., Lower Weedon, Northampton.
113882	Olive, St. John's, N.F.L.	Sr.	Sunday Cove, N.F.L. 1901 Salvage Bay, N.F.L. 1925	..	54	Arthur H. Monroe, St. John's, N.F.L.
125540	Olive, Yarmouth	Cr.	Lowestoft . 1887	..	14	×William L. Clabburn, Ropes Hill, Horning, Norfolk.
128549	Olive, Yarmouth	Sp.	Wroxham . 1909	..	19	×Ernest F. Collins, Wroxham, Norfolk.
107358	Olive A., Sydney, C.B.	Sr.	Scatarie, C.B. . 1899	..	19	Robert B. Spencer, Scatarie, C.B.
69221	§*Olive Annie*, Bideford	K.	Chepstow . . 1872	..	59	Grain Coasters, Lim., Cinderhill Wharf, Newport, Mon. *Capt. Ernest Cook, Borderland, Pool St., Avonmouth, Glos.*
124971	Olive Blanche, St. John's, N.F.L.	Sr.	Tizzard's Harbour, N.F.L. 1907	..	33	Arthur H. Hodge, Twillingate, N.F.L.
76578	*Olive Branch*, Barnstaple	K.	Kingston-on-Spey. 1878	M.Q.F.G	56	×William H. Jackson, 4, Stuart Ave., Red Cross, Liverpool.
108036	Olive Branch, Castries, St. Lucia.	Sp.	Castries, St. Lucia 1903	..	18	Wm. Snagg, Castries, St. Lucia.
117240	Olive Branch, St. John's, N.F.L.	Sr.	St. Brendans, N.F.L. 1901	..	27	George Knowling, St. John's, N.F.L.
122044	Olive C., St. Andrew's, N.B.	Sp.	Seeley's Cove, N.B. 1906	..	26	Thomas Carter, Seeley's Cove, N.B.
140344	*Olive Cotgrove*, London	Try.	Brightlingsea . 1906	..	9	×Sydney A. Cotgrove, 35, Southsea Ave., Leigh-on-Sea, Essex.
158451	*Olive E. H.*, Canso, N.S.	Sr.	Port Bickerton, N.S. 1923	..	8	Otto Hiltz, Port Bickerton, Guysboro Co., N.S.
116524	‖Olive Evans, St. John's, N.F.L.	Sr.	Mahone Bay, N.S. 1905	..	61	William P. Evans, Grand Bank, Fortune Bay, N.F.L.
157473	Olive Gordon, St. John's, N.F.L.	Sr.	Grand Bay, N.F.L. 1931	..	8	George Kettle, Grand Bay, N.F.L.

* Formerly a steamer. † Formerly the "Coaltar." ‡ Formerly a motor.
§ Formerly the "Emma and Ellen." ‖ Formerly the "Mahone Packet."

Digitized by Google

Official No.	Name of Ship and Port of Registry.	Rig.	Where and When Built.	International Code Signal (Visual).	Registered Tonnage.	Owner, or Part Owner, and Manager (if recorded). ×Signifies *Managing Owner.* Italics signify *Manager.*
138312	Olive Long, Richibucto, N.B.	Sr.	Port Sapin, N.B. 1916	..	12	Calais Le Blanc, Adamsville, Kent Co., N.B.
146104	Olive Mary, London	Spl.	Sittingbourne . 1921	..	100	×Alfred Sully, New Corn Exchange, Mark Lane, London, E.C.3.
162454	*Olive Mary*, Ipswich	Cr.	Pin Mill, Ipswich. 1931	..	4	John Turvill, The Pleasaunce, Woldingham, Surrey.
159054	*Olive and Ella*, St. John's, N.F.L.	Sr.	Grate's Cove, Bay de Verde, N.F.L. 1933	..	29	Allan M. Benson and Joseph E. Benson, Grate's Cove, Bay de Verde, N.F.L.
151606	Olive and Jessie, St. John's, N.F.L.	Sr.	Glovertown, N.F.L. 1923	..	36	James Moss, Bishop's Cove, Bonavista Bay, N.F.L.
148203	Oliveliegh, Bristol	—	(*a*) (*a*)	..	36	×Fred A. Ashmead, Netham Lock, St. George, Bristol.
57851	*Oliver, Hamilton, Bermuda.	Bn.	Kiel . . 1867	..	130	Henry Thackray, Tockwith, Leeds, Yorkshire.
152211	Oliver B., Turks Islands.	Sp.	Whitley, Caicos Islands. 1926	..	12	James T. Musgrove, Whitley, Caicos Islands.
160861	Oliver Bury, Hull	—	Renfrew . . 1929	..	436	London & North Eastern Railway Co., Marylebone Station, London. *Albert Tulip, L. & N.E. Rly. Co., Dock Office, Hull.*
144735	*Oliver Plunkett*, Galway	K.	Baltimore, Cork 1920	..	28	×Redmond J. Bruen, Elsinore Hotel, Rosses Point, Co. Sligo.
84078	Olivet, Liverpool	F.	Winsford . . 1861	..	64	I.C.I. (General Chemicals) Lim., Cunard Building, Liverpool. *William H. Needs, same address.*
164576	*Olivet*, London	—	Burnham-on-Crouch. 1935	..	1	Charles A. C. Turner, Ulting Lea, Maldon, Essex.
127644	Olivia Jones, Bathurst	Cr.	Bathurst . . 1910	..	49	Ransolina C. Jones, McCarthy Square, Bathurst, Gambia.
134503	Olla G., Canso, N.S.	Sr.	New Harbour, N.S. 1917	..	13	Moses Gallant, Lower Loraine, N.S.
123042	Olympic, Bridgetown, Barbados.	Sr.	Gloucester, Mass., U.S.A. 1912	..	74	Peter S. Hassell, Bridgetown, Barbados.
101237	Omega, St. John's, N.F.L.	Sr.	Trinity Bay, N.F.L. 1891	..	32	Robert K. Bishop, St. John's, N.F.L.
125604	†*Onda*, London	K.	Rochester . 1907	M.L.R.D	69	Philip M. Robinson, Park Hall, Walton, Chesterfield, Derby.
101184	Ondit, St. John's, N.F.L.	Sr.	Green Bay, N.F.L. 1890	..	18	Michael Tobin, Meerasheen Island, Placentia Bay, N.F.L. *Leonard Barnes, same address.*
57606	*One & All*, Port Adelaide, S.A.	K.	Port Cygnet, Tasmania. 1878	..	35	Richard J. Meegan, Sandwell, S. Aus.
136043	*O'Neill*, Dublin	Ny.	Arklow . . 1877	..	15	×Timothy Weadock, 18, Gardens, Arklow.
116628	Onekeno, Dawson, Y.T.	—	White Horse, Y.T. 1929	..	152	British Yukon Navigation Co., Lim., Vancouver, B.C.
61916	Only Son, Liverpool, N.S.	Sr.	East Port Medway, N.S. 1871	..	16	Wilbert Young, Mill Cove, N.S.
145756	*Onora*, Poole	Sr.	Tarbert, Loch Fyne. 1923	M.L.Q.J	28	William Hume, Ardvara, Cultra, Co. Down.
77775	Ontario, Goderich, Ontario.	Sr.	Goderich, Ont. . 1867	..	150	Francis Granville, Southampton, Co. Bruce, Ontario.
97409	Onward, Antigua	Sp.	Antigua . . 1892	..	17	John Joseph Camacho, St. John's, Antigua.
58438	Onward, Rochester	Spl.	Sittingbourne . 1867	..	36	×Philip T. Holland, Westourlon, Gordon Rd., Whitstable, Kent.
113829	Onward St. John's, N.F.L.	Sr.	Trinity Bay, N.F.L. 1901	..	20	Joseph Morris, Trinity, N.F.L.
70184	Onward, Sydney, N.S.W.	Sr.	Coromandel, N.Z. 1874	..	32	Peter Ellison, Sydney, N.S.W.
163597	*Onyx*, Jersey	Cr.	(*a*) (*a*)	..	6	Reuben L. Thatcher, 18, Parade Place, St. Heliers, Jersey.
108874	Onyx, Port Darwin	Lr.	Hong Kong . 1898	..	9	Willie Howe, Darwin, N. Aus.
106205	Onyx, Sydney, N.S.W.	K.	Berry's Bay, N.S.W. 1898	..	11	Farquhar & Porter, Lim., Thursday Island, Queensland.
146491	*Oojah*, Montrose	K.	Eyemouth . 1917	..	6	×Andrew Ritchie, 22, Queen St., Gourdon, Kincardineshire.
121583	Oolbun, Townsville	—	Sydney, N.S.W. 1910	..	181	Australian Meat Export Co., Lim., 181, Eagle St., Brisbane, Queensland.
105431	Oon Chew, Singapore	Tkg.	Singapore . . 1895	..	135	Yeap Choo Puan, Singapore.
92018	*Opah*, Cork	Cr.	Kinsale . . 1888	E.I.F.W	22	×Robert W. Alexander, 7, Tivoli Gardens, Belfast.
124537	*Opah*, Hobart	K.	Hobart . . 1907	..	32	William McKay, Launceston, Tas.
133293	*Opaia*, Auckland	Cr.	Auckland . . 1909	..	5	Walter Mason, Onerhai, N.Z.
119025	Opal, Fremantle, W.A.	Sr.	Fremantle. . 1904	..	12	Arthur W. Gull, Broome, W.A.
73457	Opal, Hong Kong	Yl.	Hong Kong . 1883	..	14	John McCallum, Hong Kong.
106319	Opal Gem, St. John's, N.F.L.	Sr.	Burnt Arm, N.F.L. 1892	..	28	Sandy Knight, Moreton's Harbor, N.F.L.
125277	Ophelia, St. George's, Grenada.	Sp.	Petit Martinique 1909	..	6	James Bethel, Petit Martinique.
135412	Ophelina, St. George's, Grenada.	Sp.	Petit Martinique 1915	..	13	Arthur Bethel, Petit Martinique.
117265	Ophir, St. John's, N.F.L.	Sr.	Lushes Bight, N.F.L. 1903	..	47	Bowring Brothers, Lim., St. John's, N.F.L.
113060	Ora Belle, Montego Bay, Jamaica, B.W.I.	Sp.	Oracabessa, Jamaica, B.W.I. 1911	..	34	Walter C. Kerr, Montego Bay, Jamaica, B.W.I.
155794	Ora Jessie, St. John's, N.F.L.	Sr.	Baine Harbor, N.F.L. 1912; Rebuilt, Baine Harbor, N.F.L. 1928	..	12	Thomas Smith, Baine Harbour, N.F.L.

* Foreign name "Felix." † Formerly the "Lady Gladys" and "Daisie."

Digitized by Google

Official No.	Name of Ship and Port of Registry.	Rig.	Where and When Built.	International Code Signal (Visual).	Registered Tonnage.	Owner, or Part Owner, and Manager (if recorded). ×Signifies *Managing Owner*. Italics signify *Manager*.
113830	Orange Blossom, St. John's, N.F.L.	Sr.	Old Bonaventure, N.F.L. 1901	..	34	Lodge Diamond, Glovertown, Bonavista Bay, N.F.L.
43706	Orange Grove, Melbourne	—	Glasgow . . 1861	..	383	Victorian Lighterage Pty., Lim., 54, William St., Melbourne.
117237	Orange Lilly, St. John's, N.F.L.	Sr.	Rocky Bay, N.F.L. 1903	..	15	Robert A. Templeton, St. John's, N.F.L.
113780	Orange Lily, St. John's, N.F.L.	Sr.	New Perlican, N.F.L. 1901	..	17	Augustus F. Goodridge, St. John's, N.F.L.
113854	Orange Tree, St. John's, N.F.L.	Sr.	Greenspond, N.F.L. 1899	..	17	Jas. Ryan, Bonavista, N.F.L.
161080	Orb Bate, Liverpool .	—	Chester . . 1911	..	50	W. Bate & Co., Lim., 20, Redcross St., Liverpool. *George E. O'Neill, same address.*
45708	*Orby, Gloucester . .	—	Plymouth . 1863	..	72	G. T. Beard (1929), Lim., 32, Commercial Rd., Gloucester. *John Cooke, St. Aubins, Heathville Rd., Gloucester.*
119736	*Orchid*, Fowey . .	Yl.	Woolston . . 1906	M.C.L.N	5	×Alfred Connor, Lynridge, Venn Crescent, Plymouth.
161228	*Orchis*, London . .	Cr.	Hamburg . . 1908	..	6	Frederick G. P. Flanders, Bank House, St. James's Sq., Newport, Isle of Wight.
160956	*Orconera*, Falmouth .	Cr.	Falmouth . 1929	..	8	Lt.-Col. Christian H. C. Guest (Retd.), 3, Queen Ann St., London, W.1.
151598	Ordeal, St. John's, N.F.L.	Sr.	Musgrave Harbour, N.F.L. 1912	..	20	A. H. Murray & Co., Lim., St. John's, N.F.L.
108774	*Oread*, Glasgow . .	Cr.	Tarbert . . 1898	..	6	John H. A. Patton, 27, Wellington Park, Belfast.
149185	†*Orellana*, Colchester .	Lr.	Portsmouth . (a)	..	7	×Arthur G. Wallace, c/o Lloyds Bank, Lowestoft, Suffolk.
112219	*Orenda*, Hamilton, Ont.	Sr.	Hamilton, Ont. . 1928	..	19	Richard M. Dewhurst, Port Nelson, Ont.
103194	Oressa, Liverpool, N.S. .	Sr.	Port Mouton, N.S. 1894	..	10	Joseph Hagan, Hunts Point, Queen's Co., N.S.
148377	Orette, Rochester .	—	Sliedrecht . 1927	..	98	London & Rochester Trading Co., Lim., Ca… Rd., Rochester. *Albert A. Hutson, Earl St., Maidstone.*
163378	‡*Oriana*, London . .	K.	London . . 1891 Rebuilt, Burnham-on-Crouch (a)	..	7	Capt. Edward N. Deane, "Ardlui," Chobham, Surrey.
154258	Oriel, Georgetown, Cayman Is.	Sp.	North Side, Caymen Is. 1930	..	9	William W. Miller, North Side, Cayman Is.
89415	Orient, Adelaide, S.A. .	—	(a) (a)	..	10	South Australian Stevedoring Co., Lim., Lipson St., Adelaide, S.A.
106228	Orient, Sydney, N.S.W.	Sr.	Brisbane Water, N.S.W. 1899	..	9	Methodist Missionary Society of Australasia Trust Association, 139, Castlereagh Street, Sydney, N.S.W.
101162	Orient, St. John's, N.F.L.	Sr.	Morton's Hrbr. . 1891	..	38	Mrs. Jemima E. Parsons, Freshwater, Bay de Verde, N.F.L.
103176	Orient, Shelburne, N.S. .	Sr.	Vogler's Cove, N.S. 1890	..	10	Jas. A. Ringer, Little Harbour, Shelburne, N.S.
83422	Orinoco, Digby, N.S. .	Sr.	Gilbert's Cove, N.S. 1882	..	99	Alfred Morrell, Digby, N.S.
104862	Orinoco, London . .	Spl.	East Greenwich 1895	..	70	Cranfield Brothers, Lim., Dock Roller Mills, Ipswich. *Samuel Armstrong, same address.*
103004	Oriole, Chatham, N.B. .	Sr.	Shippegan, N.B. 1890	..	11	Thomas Ahier, Shippegan, N.B.
124475	Oriole, Southampton .	Cr.	Northam . . 1903	..	5	William R. Taylor, 1, King's Lane, Harrogate Rd., Leeds, 7.
68823	Orion, Southampton .	Yl.	Lymington . 1873	..	13	George M. Thomas, 1, Bugle St., Southampton.
153200	Orion 1, Vancouver, B.C.	—	Vancouver, B.C. 1926	..	38	Nelson Bros. Fisheries, Lim., 325, Howe St., Vancouver, B.C.
153201	Orion 2, Vancouver, B.C.	—	Vancouver, B.C. 1926	..	38	Nelson Bros. Fisheries, Lim., 325, Howe St., Vancouver, B.C.
153395	Orion 3, Vancouver, B.C.	—	Vancouver, B.C. 1927	..	38	Nelson Bros. Fisheries, Lim., 325, Howe St., Vancouver, B.C.
153396	Orion 4, Vancouver, B.C.	—	Vancouver, B.C. 1927	..	38	Nelson Bros. Fisheries, Lim., 325, Howe St., Vancouver, B.C.
153397	Orion 5, Vancouver, B.C.	—	Vancouver, B.C. 1927	..	38	Nelson Bros. Fisheries, Lim., 325, Howe St., Vancouver, B.C.
155262	Orion 6, Vancouver, B.C.	—	Vancouver, B.C. 1929	..	37	Walkems Shipyard, Lim., Foot Hornby St., Vancouver, B.C.
117350	Orlando, St. John's, N.F.L.	Sr.	Pope's Harbour, N.F.L. 1904	..	36	Wilson Rose, Grand Bank, N.F.L.
154746	Orleans, Saint John, N.B.	—	Bath, Maine . 1905	..	618	St. John Tug Boat Co., Lim., East Saint John, N.B.
125148	Ormesby Ironworks, No. 1, Middlesbrough.	—	Howdon . . 1883	..	196	
125150	Ormesby Ironworks, No. 3, Middlesbrough.	—	Howdon . . 1885	..	207	Cochranes (Middlesbro'), Foundry, Lim., Stanton Ironworks, Stanton-by-Dale, Nottingham. *Francis C. Chamberlain, Ormesby Ironworks, Middlesbrough.*
128801	Ormesby Ironworks, No. 4, Middlesbrough.	—	Middlesbrough . 1890	..	273	
145350	§*Orn*, Southampton .	Bdn. Cr.	Drammen, Norway. 1912	M.N.F.Z	16	William W. Graham, Hambledon House, Nor… Avenue, Bournemouth, Hants.
133806	Ornate, St. John's, N.F.L.	Sr.	Shelburne, N.S. 1913	..	79	Monroe Export Co., Lim., St. John's, N.F.L.
112311	Oronhyatekha, St. Andrew's, N.B.	Sr.	Back Bay, N.B.. 1902	..	21	Norris M. Hampton, Annapolis Co., N.S.
118540	Orontes, Fremantle, W.A.	Sr.	Fremantle, W.A. 1903	..	12	Ernest H. Chapple, Broome, W.A.
120534	*Orpheus*, London . .	K.	Hastings . . 1895	..	24	George W. Jeffery, Adelaide House, King William St., London, E.C.4.

* Formerly the "Island Maid." † Formerly the "Evelyn." ‡ Formerly the "Orion." § Formerly the "Anita II."

Digitized by Google

Official No.	Name of Ship and Port of Registry.	Rig.	Where and When Built.	International Code Signal (Visual).	Registered Tonnage.	Owner, or Part Owner, and Manager (if recorded). ×Signifies *Managing Owner*. Italics signify *Manager*.
117274	Ortolan, St. John's, N.F.L.	Sr.	Lewisport, N.F.L. 1903	..	30	Uriah Freake, Lewisport, N.F.
95310	Orwell, Ipswich	Spl.	Ipswich . 1889	..	51	R. & W. Paul, Lim., Ipswich. *Peter Reed, Key Street, Ipswich.*
89228	*Oscar Robinson*, Port Adelaide, S.A.	Sr.	Stewartfield, N.S.W. 1883	V.J.V.F	34	William J. H. Johnson, Queenstown, S. Aus.
130940	Osiris, Montreal	Yl.	Dorval, Que. 1912	..	7	Thurston D. Archibald, 4278, Dorchester St. West, Montreal.
132903	Osprey, Colchester	Cr.	Brightlingsea, Essex. 1912	..	6	×William H. A. Chester, The Hermitage, North Mundham, Chichester, Sussex.
145610	*Osprey*, Greenock	Sr.	Sandbank . 1923	..	9	×James H. Sharpe, Cairnsmore, 16, Queen St., Helensburgh.
147473	Osprey, London	Cr.	Wallsend-on-Tyne. 1894	..	3	Benjamin D. Porritt, 105, Lansdowne Rd., Croydon.
90598	Osprey, St. John's, N.F.L.	Sr.	La Have, N.S. 1885	..	90	Robert G. Rendell, St. John's, N.F.L.
165046	*Osprey*, Southampton	Cr.	Lymington . 1936	..	7	Oliver Hook, Mead Cottage, Merstham, Surrey.
153888	Osprey A., Belize	Sp.	British Honduras 1923	..	3	Marcial Alamina, Caye Caulker, British Honduras.
150172	Osprey H. 3, Sydney	K.	Thursday Is. 1921	..	12	Harold M. Hockings, Thursday Island, Queensland.
95120	Ostrea, Portsmouth	K.	Emsworth. 1890	..	35	J. D. Foster, Lim., Emsworth, Hants. *James D. Foster, 13, King St., Emsworth, Hants.*
130583	Oswald, Halifax, N.S.	Sr.	Tancook, N.S. 1911	..	20	Clement B. Christian, Prospect, Halifax, N.S.
60463	Otago, Sydney, N.S.W.	Ltr.	Glasgow . 1869	..	367	Henry G. Dodge, Hobart, Tasmania.
136410	*Otapiri*, Sydney, N.S.W.	Sr.	Port Adelaide . 1914	..	23	Oceanic Rubber Planting & Trading Lim., Sydney, N.S.W.
128616	*Otia, Cowes	Cr.	Oulton Broad . 1908	M.P.S.J	6	Revd. Charles Prodgers, "The Beeches," Great Somerford, Chippenham, Wilts.
151348	*Otimai*, Auckland	Sr.	Auckland . 1921	..	111	Northern S.S. Co., Lim., Auckland, N.Z.
103268	Otis Miller, Dorchester, N.B.	Sr.	Waterborough, N.B. 1896	..	98	Alvin Newcombe, Parrsboro', N.S.
72784	Otome, Shanghai	Sr.	Yokohama . 1878	..	40	Henry J. Snow, Yokohama, Japan.
111882	Otonabee, Peterboro', Ont.	—	Peterboro', Ont. 1904	..	55	William Buller, Peterboro', Ontario.
105837	Ottawa, London	Bge.	Erith . 1896	..	92	Wrightson & Son, Lim., 16, Mincing Lane, London. *William L. Wrightson, same address.*
133331	*Otter*, Falmouth	Cr.	Looe . 1912	M.P.N.Z	4	Eric G. P. Swinburne, Bartley Close, Bartley, Southampton.
95730	*Otter*, Fowey	Yl.	Fowey . 1886	M.Q.N.L	11	Sidney H. Perren, "Porchester," 8, Chadwick Rd., Westcliff-on-Sea, Essex.
118834	Otter, Hull	Kl.	Beverley . 1899	..	66	William Gilyott & Co., Lim., Hull. *George Allison, 54-55, High St., Hull.*
148635	*Otter*, London	Yl.	Falmouth . 1910	..	2	Ian L. Fawcett, Fairways, Queen's Drive, Thames Ditton, Surrey.
137770	*Otter*, Milford	K.	London . 1902	..	6	×Dyfrig H. Pennant, Penydre, Saundersfoot, Pembroke.
143551	Otter, Southampton	Cr.	Totland Bay, I. of Wight. 1909	M.K.P.B	2	Edward H. Pratt, 31, Watling St., Canterbury, Kent.
149265	†*Otter*, Southampton	Yl.	Shoreham . 1912	M.N.Q.P	7	John Hunter, Stanneylands, Wilmslow, Manchester.
140175	Otto B., Fremantle	K.	Broome . 1933	..	15	Streeter & Male, Lim., Broome, W.A.
150741	*Ouiatchouan*, Vancouver, B.C.	Sr.	Seattle, Wash. 1910	..	29	Frederick P. MacDonald, Dunsmuir Hotel, Vancouver, B.C.
118993	Ouida, Fremantle, W.A.	Sr.	Perth, W.A. 1903	..	12	Territory Pearling Co., Lim., Darwin, N.T.
116679	Ouida, St. Andrew's, N.B.	Sp.	West Isles, N.B. 1896	..	17	Connors Bros., Lim., Black's Harbour, N.B.
145798	Oulton, Yarmouth	—	Limehouse, London, E. 1912	..	57	Great Yarmouth Shipping Co., Lim., 49, South Quay, Gt. Yarmouth, Norfolk. *Henry I. Colville, same address.*
88721	Oung Ban, Rangoon	Sr.	Moulmein . 1879	..	70	Jennet Alley, Rangoon.
113849	Our Bobs, St. John's, N.F.L.	Sr.	Boyd's Cove, N.F.L. 1901	..	18	Solomon Roberts, Change Islands, N.F.L.
162006	*Our Boy*, Brixham	K.	Brixham . 1933	..	14	Arthur F. Baker, c/o Barclays Bank, Queen Sq., Wolverhampton.
94260	Our Boys, Fremantle, W.A.	K.	Whangaroa, N.Z. 1892	..	13	James Clark, Brisbane, Queensland.
99925	Our Boys, Rochester	Spl.	Frindsbury, Kent 1893	M.Q.T.V	62	C. Burley, Lim., Sittingbourne, Kent. *Sydney W. Burley, Pond House, Borden, Sittingbourne, Kent.*
108240	Our Girls, London.	Spl.	Battersea . 1897	..	45	Horace A. Cunis, Lim., Albion Wharf, Holland St., Southwark St., London S.E.I. *Horace C. Cunis, same address.*
106395	Our Home, St. John's, N.F.L.	Sr.	Indian Arm, N.F.L. 1896	..	15	Thos. Philpot, Indian Arm, Bonavista Bay, N.F.L.
125121	Our Laddie, Lowestoft	K.	Brixham . 1909	..	34	×John M. Barnard, "Maples," Oulton Board, Lowestoft.
127659	Our Lady, St. John's, N.F.L.	Sr.	Green's Harbour, N.F.L. 1908	..	49	Daniel A. Ryan, King's Cove, N.F.L.
131959	Our Merit, Lowestoft	K.	Brixham . 1914	..	39	×Randle F. Harmer, 56, Ipswich Rd., Lowestoft.
131953	Our Need, Lowestoft	K.	Brixham . 1913	..	35	×John M. Barnard, 12, Trawl Market, Lowestoft.
95963	‡Oura, Port Adelaide, S.A.	—	Pt. Adelaide . 1881	..	146	Adelaide Steam Ship Co., Lim., Currie St., Adelaide, S.A.

* Formerly the "Molly." † Foreign name "Navaho." ‡ Formerly the "No. 13 Hopper Barge."

Digitized by Google

Official No.	Name of Ship and Port of Registry.	Rig.	Where and When Built.	International Code Signal (Visual).	Registered Tonnage.	Owner, or Part Owner, and Manager (if recorded). ×Signifies *Managing Owner*. Italics signify *Manager*.
128127	Ouse, Hull	Kl.	Newark . 1908	..	55	Trent Navigation Co., Wilford St., Nottingham. *Frank Rayner, same address.*
163145	*Ouse 24, Hull	—	Hessle . 1911	..	85	William Gilyott & Co., Lim., 54-55, High St., Hull. *George Allison, same address.*
133394	Ousefleet, Hull	Sp.	Gainsborough . 1910	..	61	×John G.W. Richardson, 242, Summergangs Rd., Hull.
152178	*Owhiti*, Auckland	Sr.	Auckland . 1924	..	6	A. W. Bryant, Lim., Auckland, N.Z.
124519	*Owl*, Southampton	K.	Itchen . 1909	M.D.Z.V	13	Nicholas P. Andrew, South Lodge, Cunningham Hill, St. Albans.
149094	Owlet, Hull	—	Goole . 1926	..	100	John A. Scott, Lim., 11, High St., Hull. *Roland Heseltine*, 15, *Marlborough Ave., Hull.*
162232	Owner, Hull	Sp.	(a) (a)	..	57	Lincoln & Hull Water Transport Co., Lim., 196, High St., Hull. *Timothy Tomlinson*, 105, *Jalland St., Hull.*
132695	Oxalis, London	—	Canning Town . 1912	..	99	Associated Portland Cement Manufacturers, Lim., Portland House, 14, Tothill St., London, S.W.1. *James A. White, same address.*
160829	Oxford M., Hull	—	Hessle . 1929	..	99	John Deheer, Lim., 18, High St., Hull. *John Deheer, same address.*
104329	Oxygen, Rochester	Spl.	Rochester . 1895	M.G.K.C	69	×Alfred Sully, 34, Mark Lane, London, E.C.3.
121489	Oyama, St. John's, N.F.L.	Sr.	Exploits, N.F.L. 1905	..	44	George C. Harris, Grand Bank, N.F.L.
131380	Oyster, Liverpool	—	Queensferry, Flints. 1911	..	133	Rea, Lim., 20, Water St., Liverpool. *George W. Madders, same address.*
73199	Ozziel, Antigua	Sp.	Antigua . 1871	..	8	John Joseph Carnacho, St. John's, Antigua.
131226	P. 1, Ipswich	F&A	Wivenhoe . 1915	..	303	R. & W. Paul, Lim., Ipswich, Suffolk. *Peter Reed*, 47, *Key Street, Ipswich.*
140102	P. 4, Ipswich	—	Chepstow . 1919	..	194	R. & W. Paul, Lim., 47, Key St., Ipswich. *Peter Reed, same address.*
162351	P.B. 1, Liverpool	—	Northwich . 1931	..	10	Elder Dempster Lines, Lim., Colonial House, 20, Water St., Liverpool. *Gerald F. Torrey, same address.*
162352	P.B. 2, Liverpool	—	Northwich . 1931	..	10	Elder Dempster Lines, Lim., Colonial House, 20, Water St., Liverpool. *Gerald F. Torrey, same address.*
138111	P. No. 2, New Westminster, B.C.	—	New Westminster B.C. 1911	..	166	Belyea & Co., Lim., New Westminster, B.C.
153064	P.B. No. 3, Quebec	—	Montmagny, Que. 1926	..	226	Price Navigation Co., Lim., 56, St. Peter St., Quebec.
153065	P.B. No. 4, Quebec	—	Montmagny, Que. 1926	..	226	Price Navigation Co., Lim., 56, St. Peter St., Quebec.
154317	P.B. No. 5, Quebec	—	Montmagny, Que. 1927	..	199	Price Navigation Co., Lim., 56, St. Peter St., Quebec.
154318	P.B. No. 6, Quebec	—	Montmagny, P.Q. 1927	..	198	Price Navigation Co., Lim., 56, St. Peter St., Quebec.
156499	P.B. No. 7, Quebec	—	Quebec . 1930	..	197	Price Navigation Co., Lim., 65, St. Anne St., Quebec.
156500	P.B. No. 8, Quebec	—	Quebec . 1930	..	196	Price Navigation Co., Lim., 65, St. Anne St., Quebec.
114801	P. A. M., London	Spl.	Rochester . 1901	..	50	Wakeley Bros. & Co., Lim., Honduras Wharf, 74, Bankside, London. *Albert E. Jenner, same address.*
150280	P. & B. No. 1, Vancouver, B.C.	—	(a) (a)	..	42	Lamb Lumber Co., Lim., 995, West 6th Ave., Vancouver, B.C.
150774	P. & B. No. II, Vancouver, B.C.	—	Vancouver, B.C. 1922	..	51	Samuel van R. Bumstead, 420, 21st Ave., Vancouver, B.C.
141040	P. B. A. No. 1, Vancouver, B.C.	—	Vancouver . 1914	..	40	Peter B. Anderson, 325, Pacific Building, Vancouver, B.C.
126382	P. B. & Co. No. 1, Quebec.	Bge.	St. Thomas . 1908	..	245	Price Navigation Co., Lim., 56, St. Peter St., Quebec.
126383	P. B. & Co., No. 2, Quebec.	Bge.	St. Thomas . 1908	..	245	Price Navigation Co., Lim., 56, St. Peter St., Quebec.
150583	P. C. Co. 25, Vancouver, B.C.	—	Seattle, Wash. . 1903	..	171	McKenzie Barge & Derrick Co., Lim., [illegible] Cambridge St., Vancouver, B.C.
150584	P. C. Co. 26, Vancouver, B.C.	—	Seattle, Wash. . 1903	..	171	McKenzie Barge & Derrick Co., Lim., [illegible] Cambridge St., Vancouver, B.C.
130491	P. D. C. 2, New Westminster, B.C.	—	New Westminster, B.C. 1909	..	157	Joseph W. Pike, New Westminster, B.C.
130863	P. D. C. 3, New Westminster, B.C.	—	New Westminster, B.C. 1908	..	119	August Manuel, Ladner, B.C.
130864	P. D. C. 4, New Westminster, B.C.	—	New Westminster, B.C. 1909	..	332	North Western Dredging Co., Lim., Dominion Square Building, Montreal.
130492	P. D. C. 5, New Westminster, B.C.	—	New Westminster, B.C. 1911	..	149	Joseph W. Pike, New Westminster, B.C.
134103	P. D. Co. No. 1, Vancouver, B.C.	—	Portland, U.S.A. (a)	..	208	Pacific Construction Co., Lim., 510, Hastings St. W., Vancouver, B.C.
151140	P. F. P. No. 1, Vancouver, B.C.	—	Vancouver, B.C. 1923	..	21	Millerd Packing Co., Lim., Foot Gore Avenue, Vancouver, B.C.

* Formerly the "Ouse."

Digitized by Google

Official No.	Name of Ship and Port of Registry.	Rig.	Where and When Built.	International Code Signal (Visual).	Registered Tonnage.	Owner, or Part Owner, and Manager (if recorded). × Signifies *Managing Owner*. Italics signify *Manager*.
151171	P. F. P. No. 2, Vancouver, B.C.	—	Vancouver, B.C. 1923	..	21	Pacific Fish Packers, Lim., 802, Credit Foncier Building, Vancouver, B.C.
140989	P. G. E. No. 1, New Westminster, B.C.	—	(a) (a)	..	652	Pacific Great Eastern Railway Co., Lim., 325, Howe St., Vancouver, B.C.
163959	P.G.1, Hull	—	Beckingham, Gainsborough. 1934	..	83	London & North Eastern Rly. Co., Marylebone Station, London, N.W.1. *Albert Tulip, L. & N.E. Rly., Dock Offices, Hull.*
164163	P.H.C.I., Yarmouth	—	Beckington, Notts. 1936	..	62	Great Yarmouth Port & Haven Commissioners, 21, South Quay, Gt. Yarmouth. *Dick V. Sutton, Harbour Office, Gorleston-on-Sea.*
161651	P. H. C. 2, Yarmouth	—	Yarmouth. 1932	..	70	Great Yarmouth Port and Haven Commissioners, 21, South Quay, Gt. Yarmouth. *Dick V. Sutton, Pier House, Gorleston-on-Sea, Norfolk.*
164157	P.H.C.3, Yarmouth	—	Beckingham, Notts. 1935	..	63	Great Yarmouth Port and Haven Commissioners, 21, South Quay, Gt. Yarmouth. *Dick V. Sutton, Harbour Office, Gorleston-on-Sea, Norfolk.*
161652	P. H. C. 4, Yarmouth	—	Yarmouth. 1932	..	70	Great Yarmouth Port and Haven Commissioners, 21, South Quay, Gt. Yarmouth. *Dick V. Sutton, Pier House, Gorleston-on-Sea, Norfolk.*
111352	*P. H. E.*, Plymouth	Sk.	Plymouth 1900	..	28	F. J. Moor, Lim., Hamilton House, Tothill Rd., Plymouth, Devon. *Miss Edith M. Moore, same address.*
158344	P. J. F., Bathurst, N.B.	Sr.	Mid Caraquet, N.B. 1933	..	27	Pierre J. Frigault, Middle Caraquet, Gloucester Co., N.B.
126497	P. L. S. No. 1, Montreal	Sk.	Montreal 1905	..	174	Minister of Public Works, Ottawa, Ont.
130899	*P. L. III., Vancouver, B.C.	—	Victoria, B.C. 1912	..	46	Pacific Lime Co., Lim., 744, Hastings Street West, Vancouver, B.C.
130697	†P. L. IV., Vancouver, B.C.	—	New Westminster, B.C. 1911	..	118	Pacific Lime Co., Lim., 744, Hastings Street, West. Vancouver, B.C.
153014	P. L. V., Vancouver, B.C.	—	New Westminster, B.C. 1926	..	196	Pacific Lime Co., Lim., 602/744, West Hastings St., Vancouver, B.C.
162736	*P. M.*, London	Sp.	Lowestoft 1923	M.B.G.R	11	Philip A. Aitchison, 117, St. James Rd., Wandsworth Common, London, S.W.17.
160850	P. O. E. M. No. 15, Hull	—	Hessle 1928	..	95	Premier Oil Extracting Mills, Lim., Ann Watson St., Stoneferry, Hull. *Terence J. J. O'Brien, Grove House, Sutton-on-Hull.*
160851	P. O. E. M. No. 16, Hull	—	Hessle 1928	..	95	Premier Oil Extracting Mills, Lim., Ann Watson St., Stoneferry, Hull. *Terence J. J. O'Brien, Grove House. Sutton-on-Hull.*
160852	P. O. E. M. No. 17, Hull	—	Hessle 1928	..	95	Premier Oil Extracting Mills, Lim., Ann Watson St., Stoneferry, Hull. *Terence J. J. O'Brien, Grove House, Sutton-on-Hull.*
150992	P. P. No. 1, Vancouver, B.C.	—	North Vancouver B.C. 1923	..	58	Gosse-Millerd, Lim., 597, Hastings Street, West Vancouver, B.C.
154859	P. R. No. 1, Victoria, B.C.	—	Victoria, B.C. 1929	..	47	Miss Dorothy K. Ellison, 139, Rendall St., Victoria., B.C.
158930	P.R. No. 2, Vancouver, B.C.	—	Vancouver, B.C. 1936	..	86	Powell River Co., Lim., 510, West Hastings St., Vancouver, B.C.
130602	P. R. & G. Co., 17, Victoria, B.C.	Sp.	Victoria, B.C. 1911	..	174	Producers Sand and Gravel Co. (1929), Lim., 1902, Store St., Victoria, B.C.
152741	P. R. & G. No. III., Victoria, B.C.	—	Victoria, B.C. 1925	..	229	Producers Sand and Gravel Co. (1929), Lim., 1902, Store St., Victoria, B.C.
138787	P. R. & G. No. V., Victoria, B.C.	—	Victoria, B.C. 1912	..	210	Producers Sand and Gravel Co. (1929), Lim., 1902, Store St., Victoria, B.C.
138778	P. R. & G. No. VI., Victoria, B.C.	—	Vancouver, B.C. 1910	..	147	Producers Sand and Gravel Co. (1929), Lim., 1902, Store St., Victoria, B.C.
138782	P. R. & G. No. VII., Victoria, B.C.	—	Vancouver, B.C. 1912	..	160	Producers Sand and Gravel Co. (1929), Lim., 1902, Store St., Victoria, B.C.
150893	‡P. R. & G. No. VIII., Victoria, B.C.	—	Victoria, B.C. 1923	..	187	Producers Sand and Gravel Co. (1929), Lim., 1902, Store St., Victoria, B.C.
156825	P. S. 1, Prince Rupert, B.C.	—	(a) (a)	..	151	Pacific Salvage Co., Lim., 900, Wharf St., Victoria, B.C.
141546	P. S. B. 4, Vancouver, B.C.	—	Vancouver, B.C. 1910	..	161	Miss Mary J. Glennie, 309-198, East Hastings St., Vancouver, B.C.
131157	P. S. B. 6, Vancouver, B.C.	—	Vancouver, B.C. 1909	..	202	Mrs. Martha B. Kyle, 3208, 3rd Avenue West, Vancouver, B.C.
126637	P. S. B. Co. No. 1, Vancouver, B.C.	—	Vancouver, B.C. 1909	..	154	Mrs. Jacobina Aitken, 3357, Point Grey Rd., Vancouver, B.C.
133705	P. S. B. Co. No. 2, Vancouver, B.C.	—	Vancouver, B.C. 1910	..	180	William R. Carmichael, 1422-510, West Hastings St., Vancouver, B.C.
150253	P. S. B. & D. Co. No. 2, Vancouver, B.C.	—	Kennewick, Wash. 1905	..	122	Pacific Construction Co., Lim., 1412–510, Hastings St. West, Vancouver, B.C.
150439	P. S. B. & D. Co. No. 3, Vancouver, B.C.	—	Seattle, Wash. 1912	..	26	Dredging Contractors, Lim., 1412–510, Hastings St. West, Vancouver, B.C.
150440	P. S. B. & D. Co. No. 4, Vancouver, B.C.	—	Kennecott, Wash. 1912	..	122	Dredging Contractors, Lim., 904–510, Hastings St. West, Vancouver, B.C.
133862	P. S. B. & D. Co., No. 15, Vancouver, B.C.	—	Seattle, U.S.A. 1913	..	35	Pacific Construction Co., Lim., 1412–510, Hastings St., West, Vancouver. B.C.

* Formerly the " Nidge No. 2."   † Formerly the " J. C. No. 11."   ‡ Formerly the " Gardner No. 18."

Digitized by Google

Official No.	Name of Ship and Port of Registry.	Rig.	Where and When Built.	International Code Signal (Visual).	Registered Tonnage.	Owner, or Part Owner, and Manager (if recorded). ×Signifies *Managing Owner*. Italics signify *Manager*.
112257	P. S. Co. I, Vancouver, B.C.	—	Vancouver . 1903	..	22	Packers Steamship Co., Lim., Vancouver, B.C.
112258	P. S. Co. II, Vancouver, B.C.	—	Vancouver . 1903	..	22	Packers Steamship Co., Lim., Vancouver, B.C.
112259	P. S. Co. III, Vancouver, B.C.	—	Vancouver . 1903	..	43	Packers Stramship Co., Lim., Vancouver, B.C.
116421	P. S. Co. IV, Vancouver, B.C.	—	Vancouver . 1903	..	27	Packers Steamship Co., Lim., Vancouver, B.C.
116422	P. S. Co. V, Vancouver, B.C.	—	Vancouver . 1903	..	33	Packers Steamship Co., Lim., Vancouver, B.C.
116423	P. S. Co. VI, Vancouver, B.C.	—	Vancouver . 1903	..	22	Packers Steamship Co., Lim., Vancouver, B.C.
116426	P. S. Co. VII, Vancouver, B.C.	—	Vancouver . 1903	..	25	Packers Steamship Co., Lim., Vancouver, B.C.
116427	P.S.Co. VIII, Vancouver, B.C.	—	Vancouver . 1903	..	20	Packers Steamship Co., Lim., Vancouver, B.C.
116428	P.S.Co. IX, Vancouver, B.C.	—	Vancouver . 1903	..	52	Packers Steamship Co., Lim., Vancouver, B.C.
116429	P. S. Co. X, Vancouver, B.C.	—	New Westminster 1903	..	29	Packers Steamship Co., Lim., Vancouver, B.C.
116430	P. S. Co. XI, Vancouver, B.C.	—	New Westminster 1903	..	29	Packers Steamship Co., Lim., Vancouver, B.C.
116431	P.S.Co. XII, Vancouver, B.C.	—	New Westminster 1903	..	29	Packers Steamship Co., Lim., Vancouver, B.C.
116432	P.S.Co. XIII, Vancouver, B.C.	—	New Westminster 1903	..	29	Packers Steamship Co., Lim., Vancouver, B.C.
116433	P.S.Co. XIV, Vancouver, B.C.	—	New Westminster 1903	..	29	Packers Steamship Co., Lim., Vancouver, B.C.
116434	P.S.Co. XV, Vancouver, B.C.	—	New Westminster 1903	..	35	Packers Steamship Co., Lim., Vancouver, B.C.
116435	P.S.Co. XVI, Vancouver, B.C.	—	New Westminster 1903	..	35	Packers Steamship Co., Lim., Vancouver, B.C.
116436	P.S.Co. XVII, Vancouver, B.C.	—	New Westminster 1903	..	42	Noël McFarlane, 815, Fitzwilliam St., Nanaimo, B.C.
116461	P.S.Co. XIX, Vancouver, B.C.	—	Vancouver . 1902	..	101	Packers Steamship Co., Lim., Vancouver, B.C.
130919	P.S.Co. XX, Vancouver, B.C.	—	North Vancouver 1912	..	79	Packers Steamship Co., Lim., Vancouver, B.C.
133870	P.S.Co. XXI, Vancouver, B.C.	—	New Westminster 1913	..	35	Packers Steamship Co., Lim., Vancouver, B.C.
133871	P.S.Co. XXII, Vancouver, B.C.	—	New Westminster 1913	..	35	Packers Steamship Co., Lim., Vancouver, B.C.
134431	P.S.Co. XXIV, Vancouver, B.C.	—	North Vancouver, B.C. 1915	..	186	Packers Steamship Co., Lim., Vancouver, B.C.
157332	P.S.D., Bathurst, N.B. .	Sr.	Petite Lameque, N.B. 1932	..	24	Robin, Jones & Whitman Lim., Water St., Halifax, N.S.
126498	P. S. I.. No. 2, Montreal	—	Montreal . . 1905	..	134	Randolph Macdonald Co., Lim., 26, Queen Street East, Toronto, Ont.
151213	P.S.S. XXV, Vancouver, B.C.	—	New Westminster, B.C. 1917	..	88	Packers Steamship Co., Lim., 410, Seymour Street, Vancouver, B.C.
152735	P.S.S. XXVI, Vancouver, B.C.	—	Vancouver, B.C. 1925	..	23	Packers Steamship Co., Lim., 410, Seymour St., Vancouver, B.C.
153006	P.S.S. XXVII, Vancouver, B.C.	—	Vancouver, B.C. 1926	..	32	Packers Steamship Co., Lim., 410, Seymour St., Vancouver, B.C.
153035	P.S.S. XXVIII, Vancouver, B.C.	—	Vancouver, B.C. 1926	..	30	British Columbia Packers, Lim., 325, Howe St., Vancouver, B.C.
153036	P.S.S. XXIX, Vancouver, B.C.	—	Vancouver, B.C. 1926	..	30	Packers Steamship Co., Lim., 410, Seymour St., Vancouver, B.C.
153175	P.S.S. XXX, Vancouver, B.C.	—	Vancouver, B.C. 1926	..	29	Packers Steamship Co., Lim., 410, Seymour St., Vancouver, B.C.
154359	P.S.S. XXXI Vancouver, B.C.	—	Marpole, B.C. . 1927	..	31	Packers Steamship Co., Lim., 410, Seymour St., Vancouver, B.C.
154390	P.S.S. XXXII, Vancouver, B.C.	—	Eburne, B.C. . 1927	..	22	Packers Steamship Co., Lim., 410, Seymour St., Vancouver, B.C.
154531	P.S.S. XXXIII, Vancouver, B.C.	—	Eburne, B.C. . 1927	..	23	Packers Steamship Co., Lim., 410, Seymour St., Vancouver, B.C.
154632	P.S.S. XXXIV, Vancouver, B.C.	—	Vancouver, B.C. 1927	..	34	British Columbia Packers, Lim., 325, Howe St. Vancouver, B.C.
154633	P.S.S. XXXV, Vancouver, B.C.	—	Vancouver, B.C. 1927	..	34	Packers Steamship Co., Lim., 410, Seymour St., Vancouver, B.C.
155266	P.S.S. XXXVI, Vancouver, B.C.	—	Vancouver, B.C. 1929	..	41	British Columbia Packers, Lim., 325, Howe St., Vancouver, B.C.
155267	P.S.S. XXXVII, Vancouver, B.C.	—	Vancouver, B.C. 1929	..	41	British Columbia Packers, Lim., 325, Howe St., Vancouver, B.C.
155268	P.S.S. XXXVIII, Vancouver, B.C.	—	Vancouver, B.C. 1929	..	41	British Columbia Packers, Lim., 325, Howe St., Vancouver, B.C.
140911	*P.T.B. No. I, Vancouver B.C.	—	Vancouver, B.C. 1914	..	193	Pacific (Coyle) Nav. Co., Lim., 815, Hastings St. West, Vancouver, B.C.
141303	†P.T.B. No. II, Vancouver, B.C.	—	Vancouver, B.C. 1919	..	169	Pacific (Coyle) Nav. Co., Lim., 815, Hastings St. West, Vancouver, B.C.
141821	‡P.T.B. No. III, Vancouver, B.C.	—	Victoria, B.C. . 1911 / Rebuilt, Vancouver, B.C. 1920	..	173	Pacific (Coyle) Nav. Co., Lim., 815, Hastings St. West, Vancouver, B.C.
141435	§P.T.B. No. IV, Vancouver, B.C.	—	New Westminster, B.C. 1919	..	229	Pacific (Coyle) Nav. Co., Lim., 815, Hastings St. West, Vancouver, B.C.
141549	‖P.T.B. No. V, Vancouver, B.C.	—	New Westminster, B.C. 1919	..	252	Pacific (Coyle) Nav. Co., Lim., 815, Hastings St. West, Vancouver, B.C.

* Formerly the "M.W.W. No. 1." † Formerly the "M.W.W. No. 2." ‡ Formerly the "M.W.W. No. 3."
§ Formerly the "M.W.W. No. 4." ‖ Formerly the "M.W.W. No. V."

Digitized by Google

Official No.	Name of Ship and Port of Registry.	Rig.	Where and When Built.		International Code Signal (Visual).	Registered Tonnage.	Owner, or Part Owner, and Manager (if recorded). × Signifies *Managing Owner*. Italics signify *Manager*.
141787	*P.T.B. No. VIII, Vancouver, B.C.	—	New Westminster, B.C.	1920	..	171	Pacific (Coyle) Nav. Co., Lim., 815, Hastings St. West, Vancouver, B.C.
151961	P.W.D. 583, Vancouver, B.C.	—	Nakusp, B.C. .	1924	..	45	Minister of Public Works, Ottawa, Ont.
154952	P.W.D. 584, Vancouver, B.C.	—	Nakusp, B.C. .	1926	..	73	Minister of Public Works, Ottawa, Ont.
154950	P.W.D. Arrow Lakes, Vancouver, B.C.	—	Nakusp, B.C. .	1928	..	169	Minister of Public Works, Ottawa, Ont.
150292	P.W D. Dredge No. 4, Sydney, N.S.W.	—	Ottawa . .	1911	..	396	Minister of Public Works for Dominion of Canada, Ottawa.
134187	P.W.D. No. 5, Saint John, N.B.	—	Toronto, Ont. .	1906	..	797	Minister of Public Works for Dominion of Canada, Ottawa.
130346	P.W.D. No. 9, Charlottetown, P.E.I.	—	Toronto . .	1906	..	368	Minister of Public Works for Dominion of Canada, Ottawa.
130347	P.W.D. No. 10, Charlottetown, P.E.I.	—	Summerside, P.E.I.	1871	..	244	Minister of Public Works for Dominion of Canada, Ottawa.
133759	P.W.D. No. 12, Saint John, N.B.	—	St. John, N.B. .	1913	..	435	Minister of Public Works for Dominion of Canada, Ottawa.
133950	P.W.D. No. 13, Ottawa	—	Ottawa, Ont. .	1914	..	404	Minister of Public Works for Dominion of Canada, Ottawa.
134531	P.W.D. No. 51, Ottawa	—	St. Joseph de Levis, Que.	1914	..	260	Minister of Public Works for Dominion of Canada, Ottawa.
134532	P.W.D. No. 52, Ottawa	—	St. Joseph de Levis, Que.	1914	..	260	Minister of Public Works for Dominion of Canada, Ottawa.
134533	P.W.D. No. 53, Ottawa	—	St. Joseph de Levis, Que.	1914	..	260	Minister of Public Works for Dominion of Canada, Ottawa.
134534	P.W.D. No. 54, Ottâwa	—	St. Joseph de Levis, Que.	1914	..	260	Minister of Public Works for Dominion of Canada, Ottawa.
134535	P.W.D. No. 55, Ottawa	—	St. Joseph de Levis, Que.	1914	..	260	Minister of Public Works for Dominion of Canada, Ottawa.
134536	P.W.D. No. 56, Ottawa	—	St. Joseph de Levis, Que.	1914	..	260	Minister of Public Works for Dominion of Canada, Ottawa.
134537	P.W.D. No. 102, Ottawa	—	Buckingham, Que.	1906	..	104	Minister of Public Works for Dominion of Canada, Ottawa.
134538	P.W.D. No. 103, Ottawa	—	Ottawa, Ont. .	1909	..	104	Oliver F. Cummins, Montebello, Que.
131128	P.W.D. No. 110, Ottawa	—	Kingston, Ont. .	1896	..	458	Minister of Public Works for Dominion of Canada, Ottawa.
138066	P.W.D. No. 112, Ottawa	—	Sturgeon Falls, Ont.	1905	..	161	Minister of Public Works for Dominion of Canada, Ottawa.
134542	P.W.D. No. 115, Ottawa	—	Ottawa Ont. .	1907	..	414	Minister of Public Works for Dominion of Canada, Ottawa.
131129	P.W.D. No. 116, Ottawa	—	Sorel, Que. .	1904	..	375	Minister of Public Works for Dominion of Canada, Ottawa.
112186	†P.W.D. No. 117, Toronto	—	Toronto . / Rebuilt .	1902 / 1909	..	570	Minister of Public Works, Ottawa.
138067	P.W.D. No. 118, Ottawa	—	Mattawa, Ont. .	1902	..	138	Minister of Public Works for Dominion of Canada, Ottawa.
138077	P.W.D. No. 119, Ottawa	—	St. John's, Que..	1903	..	161	Minister of Public Works for Dominion of Canada, Ottawa.
133938	P.W.D. No. 120, Ottawa	—	Ottawa, Ont. .	1899	..	217	Minister of Public Works for Dominion of Canada, Ottawa.
134541	P.W.D. No. 121, Ottawa	—	Ottawa, Ont. .	1906	..	104	Minister of Public Works for Dominion of Canada, Ottawa.
133934	P.W.D. No. 123, Ottawa	—	Ottawa . .	1913	..	404	Minister of Public Works for Dominion of Canada, Ottawa.
134608	P.W.D. No. 202, Winnipeg, Man.	—	Selkirk, Man.	1911	..	233	Minister of Public Works for Dominion of Canada, Ottawa.
138411	P.W.D. No. 210, Winnipeg, Man.	—	Winnipegosis, Man / Rebuilt Winnipegosis, Man.	1914 / 1922	..	221	Minister of Public Works for Dominion of Canada, Ottawa.
134075	P.W.D., No. 313, Vancouver, B.C.	—	Nth. Vancouver, B.C.	1913	..	208	North Western Dredging Co., Lim., Dominion Square Building, Montreal, P.Q.
157203	P.W.D. No. 315, New Westminster, B.C.	—	New Westminster, B.C.	1933	..	137	Minister of Public Works, Ottawa, Ont.
154993	P.W.D. Pownal No. 2, Saint John, N.B.	—	Saint John, N.B.	1929	..	187	Minister of Public Works, Ottawa, Ont.
134532	P.W.D. Scow No. 117, Ottawa.	—	Kingston, Ont. .	1913	..	398	Minister of Public Works for Dominion of Canada, Ottawa.
134540	P.W.D. Scow No. 118, Ottawa.	—	Kingston, Ont. .	1913	..	398	Minister of Public Works for Dominion of Canada, Ottawa.
111161	P. K. Jacobs, St. John's, N.F.L.	Sr.	St. Lawrence, N.F.L	1900	..	30	Joseph Jacobs, St. Lawrence, N.F.L.
148682	P. L. A. Wreck Lighter, No. 1, London.	—	Leith . .	1925	..	191	Port of London Authority, Tower Hill, London, E.C.3. *Sir David J. Owen, same address.*
148683	P. L. A. Wreck Lighter No. 2, London . .	—	Leith . .	1925	..	191	Port of London Authority, Tower Hill, London, E.C.3. *Sir David J. Owen, same address.*
164683	P.L.A. Wreck Lighter No. 3, London.	—	Port Glasgow .	1936	..	632	Port of London Authority, Tower Hill, London, E.C.3. *Sir David J. Owen, same address.*
164684	P.L.A. Wreck Lighter No. 4, London.	—	Port Glasgow .	1936	..	632	Port of London Authority, Tower Hill, London, E.C.3. *Sir David J. Owen, same address.*

* Formerly the "M.W.W. No. VIII." † Formerly the "Sir Wilfrid."

Digitized by Google

Official No.	Name of Ship and Port of Registry.	Rig.	Where and When Built.	International Code Signal (Visual).	Registered Tonnage.	Owner, or Part Owner, and Manager (if recorded). × Signifies *Managing Owner*. Italics signify *Manager*.
151006	P.M. Boudreau, Chatham, N.B.	Sr.	Caraquet, N.B. 1924 Rebuilt Caraquet, N.B. 1931	..	38	Alphonse Arseneau, Point Basse, Magdalen Islands, P.Q.
111866	P. Whelan, Ottawa Ont.	—	Hull, Quebec . 1902	..	146	Sarsfield E. Malone, 1186, De Fleuve St., Three Rivers, Que.
155924	P. & O. Flag No. 10, Shanghai.	—	Shanghai . . 1931	..	134	Peninsular & Oriental Steam Navigation Co., 122, Leadenhall St., London, E.C.3.
129909	P. & W. Davis, St. John's, N.F.L.	Sr.	Argentia, N.F.L. 1911	..	28	Mrs. Margaret Davis, Argentia, N.F.L.
151456	Pachakli, Singapore .	F &A	Singapore . . 1920	..	81	Pina G. Padayachy, 11, Upper Chin Chew St., Singapore.
123996	Pacific, Liverpool . .	—	Workington . 1906	..	333	Liverpool Grain Storage and Transit Co., Lim., 11, Brunswick Street, Liverpool. *Robert C. Winter, same address.*
89606	*Pacific*, London . .	Spl.	East Greenwich . 1884		60	Albert Batchelor, Lim., New Bilton, Rugby. *Albert Batchelor, same address.*
111639	Pacific, Lunenburg, N.S.	Sr.	Shelburne, N.S. 1901	..	99	Colin Colford, Port Richmond, N.S.
112252	*Pacific XI, Vancouver, B.C.	—	Vancouver, B.C. 1902	..	142	Dominion Tug & Barge Co., Lim., 815, West Hastings St., Vancouver, B.C.
112255	†Pacific XII, Vancouver, B.C.	—	Vancouver, B.C. 1902	..	142	Dominion Tug & Barge Co., Lim., 815, West Hastings St., Vancouver, B.C.
126333	‡Pacific XIII, Vancouver, B.C.	Scow	Vancouver, B.C. 1906	..	153	Dominion Tug & Barge Co., Lim., 815, West Hastings St., Vancouver, B.C.
126887	§Pacific XIV, Vancouver, B.C.	—	Vancouver, B.C. 1907	..	139	Dominion Tug & Barge Co., Lim., 815, West Hastings St., Vancouver, B.C.
130752	‖Pacific XVI, Vancouver, B.C.	—	Vancouver, B.C. 1910	..	158	Dominion Tug & Barge Co., Lim., 815, West Hastings St., Vancouver, B.C.
130754	**Pacific XVIII, Vancouver, B.C.	—	Vancouver, B.C. 1911	..	185	Dominion Tug & Barge Co., Lim., 815, West Hastings St., Vancouver, B.C.
150596	††Pacific XIX, Vancouver, B.C.	—	Vancouver, B.C. 1911	..	74	Dominion Tug & Barge Co., Lim., 815, West Hastings St., Vancouver, B.C.
133854	‡‡Pacific XX, Vancouver, B.C.	—	Vancouver, B.C. 1911	..	195	Dominion Tug & Barge Co., Lim., 815, West Hastings St., Vancouver, B.C.
150975	§§Pacific XXII, Vancouver, B.C.	—	North Vancouver, B.C. 1923	..	232	Dominion Tug & Barge Co., Lim., 815, West Hastings St., Vancouver, B.C.
150976	‖‖Pacific XXIII, Vancouver, B.C.	—	Vancouver, B.C. 1923	..	247	Dominion Tug & Barge Co., Lim., 815, West Hastings St., Vancouver, B.C.
153376	***Pacific XXIV, Vancouver, B.C.	—	N. Vancouver, B.C. 1926	..	244	Dominion Tug & Barge Co., Lim., 815, West Hastings St., Vancouver, B.C.
152708	†††Pacific XXV, Vancouver, B.C.	—	Vancouver, B.C. 1925	..	249	Dominion Tug & Barge Co., Lim., 7, Merchants Exchange Building, Vancouver, B.C.
152723	‡‡‡Pacific XXVI, Vancouver, B.C.	—	Vancouver, B.C. 1925	..	248	Dominion Tug & Barge Co., Lim., 7, Merchants Exchange Building, Vancouver, B.C.
152908	§§§Pacific XXVII, Vancouver, B.C.	—	Vancouver, B.C. 1925	..	245	Dominion Tug & Barge Co., Lim., 7-815, Hastings St. West, Vancouver, B.C.
154673	‖‖‖Pacific No. 3, Vancouver, B.C.	—	Vancouver, B.C. 1928	..	12	Pacific Salteries, Lim., Foot Gore Avenue, Vancouver, B.C.
129254	Pacific 46, Hull . .	—	New Holland, Lincs. 1909	..	137	William Gilyott & Co., Lim., Hull. *George Allison, 54/55, High St., Hull.*
134069	Pacific Coast Cable Co., No. 1, Vancouver, B.C.	—	New Westminster, B.C. 1909	..	137	Albert Berquist, 713, Hastings St. West, Vancouver, B.C.
160833	Paddy D., Hull . .	—	Hull . . 1861	..	116	John Deheer Lim., 18, High St., Hull. *John Deheer, same address.*
124267	Padoung, Glasgow .	—	Dumbarton . 1908	..	662	Irrawaddy Flotilla Co., Lim., 95, Bothwell St., Glasgow, C.2. *Robert Galloway, same address.*
68317	Paglesham, Maldon .	Spl.	Paglesham, Essex 1877	..	55	× William H. Theobald, Belton Farm, Leigh-on-Sea, Essex.
137503	****Pagoda, Liverpool .	—	Groningen, Holland. 1915	..	123	Lever Brothers, Lim., Unilever House, Blackfriars, London, E.C.4. *Ralph E. Huffam, Edgeworth, Lower Bebington, Cheshire.*
118977	††††*Pahiki*, Auckland .	K.	Omaha, Auckland. 1905	..	14	McCallum Bros., Lim., Auckland, N.Z.
162476	Pahra, London . .	—	South Shields . 1930	..	78	Petroleum Steamship Co., Lim., Britannic House, Finsbury Circus, London, E.C.2. *James Robertson, same address.*
160006	Paignton, Bristol . .	—	Appledore, Devon. 1923	..	63	Benjamin Perry & Sons, Lim., 107, Redcliffe St., Bristol. *William G. Coombs, same address.*
136029	Painswick, Gloucester .	—	Appledore. . 1915	..	56	H. Mousell, J. Chadborn & Co., Lim., Albert Wharf, The Docks, Gloucester. *Wm. H. Chadborn, same address.*
157834	Pakirisamy, Singapore .	—	Singapore . 1931	..	62	Peena G. Padiachi, 58, Cecil St., Singapore.
143701	Pal, Liverpool . .	—	Oulton Broad . 1920	..	169	Barge "Pal" Co., Lim., 416, Tower Bldg., Water St., Liverpool. *Thomas J. May, same address.*
10887	Palace, Bridgwater .	K.	Brimscombe, Glo. 1827	..	43	× Giles S. Sims, Custom House, Chepstow.
128051	Palaster, St. John's, Antigua.	Sp.	Antigua . . 1917	..	6	Henry Harris, Barbuda.
152958	Palitana, Lunenburg, N.S.	Sr.	Mahone Bay, N.S. 1926	..	98	Jeremiah Petite, English Harbour, N.F.L.
67107	Pall Mall, Rochester .	Spl.	Milton, Kent . 1875 Rebuilt . 1905 East Greenwich	..	45	Mrs. Kathleen N. Hyne, 84, Overstrand Mansions, London, S.W.11. *Charles W. Hyne, same address.*
156352	Pallak Tamby, Singapore	Lug.	Batu Pahat . 1930	..	85	Kavana S. Marican, 103, Amoy St., Singapore.

* Formerly the "E.C.E. No. 10." † Formerly the "E.C.E. No. 11." ‡ Formerly the "E.C.E. No. 12."
§ Formerly the "E.C.E. No. 14." ‖ Formerly the "E.C.E. 16." ** Formerly the "E.C.E. 18." †† Formerly the "E.C.E. XIX."
‡‡ Formerly the "E.C.E. XX." §§ Formerly the "E.C.E. XXII." ‖‖ Formerly the "E.C.E. XXIII." *** Formerly the "E.C.E. XXIV."
††† Formerly the "V.D.S. No. 3." ‡‡‡ Formerly the "V.D.S No. 4." §§§ Formerly the "V.D.S. No. VII."
‖‖‖ Formerly the "Colfix No. 1." **** Foreign name "Yan." †††† Formerly a steamer.

Digitized by Google

Official No.	Name of Ship and Port of Registry.	Rig.	Where and When Built.		International Code Signal (Visual).	Registered Tonnage.	Owner, or Part Owner, and Manager (if recorded). × Signifies *Managing Owner*. Italics signify *Manager*.
149889	*Pallas*, London	K.	(*a*)	1892	..	12	William S. Groom, c/o 77, Glenlea Rd., Eltham, London, S.E.9.
114557	*Palmosa*, Southampton	Yl.	Southampton	1902	M.C.P.Y	29	Charles E. Newbegin, Moor Place, Pinkneys Green, Berks.
81224	Palmyra, Montego Bay, Jamaica.	Sr.	Grand Cayman	1883	..	56	Arthur Jas. Roberts, Gd. Cayman, Jamaica.
150951	*Paloma, St. John's, N.F.L.	Sr.	Mahone Bay, N.S.	1923	..	91	Grand Bank Fisheries, Lim., Grand Bank, N.F.L.
140158	*Pam*, Fremantle	K.	Broome	1925	..	16	Ancell C. Gregory, Broome, W.A.
132009	†Pam, Southampton	Cr.	Gosport	1913	..	35	Lieut.-Edward A. Woodward, R.N., H.M.S. Dolphin, Gosport, Hants.
147844	Pamela, Aberystwyth	Cr.	Appledore	1923	..	5	×Alfred B. Williams, 6, Victoria Place, Haverfordwest.
146286	Pan, Cowes	—	East Cowes / Reconstructed	1919 / 1921	..	91	Vectis Shipping Co., Lim., Pan Mills, Newport, I. of Wight. *Leigh Thomas, Five Ways, Ryde, I. of Wight.*
152956	Pan American, Lunenburg, N.S.	Sr.	Dayspring, N.S.	1926	..	96	×William Duff, Lunenburg, N.S.
126025	Pan Jam, Sydney, N.S.	—	N. Sydney, C.B.	1907	..	41	Dominion Coal Co., Lim., Sydney, N.S.
108218	Panama, London	Spl.	Grays	1897	..	32	Grays Chalk Quarries Co., Lim., 20, Dartmouth St., London, S.W.1. *James A. White, Portland House, Tothill St., London, S.W.1.*
136679	Panama, London	—	Bolnes, Holland	1913	..	127	Wrightson & Son, Lim., 16, Mincing Lane, London. *William L. Wrightson, same address.*
98268	Panamailoa, Samarai	K.	Port Moresby	1904	..	24	Arthur H. Bunting, Samarai.
125561	Panchito, Belize, B.H.	Sp.	Brit. Honduras	1895	..	4	Francisco Periz, Corosal, British Honduras.
101386	Pandora, St. John's, N.F.L.	Sr.	Halls Bay, N.F.L.	1895	..	56	Ernest Simmons, Harbour Grace, N.F.L.
123491	Pandora, St. John's, N.F.L.	K.	North Harbour, N.F.L.	1907	..	45	George M. Barr, St. John's, N.F.L.
112635	Panjabi, London	—	Greenwich	1899	..	54	Erith & Dartford Lighterage Co., Lim., Erith, Kent. *Norman A. L. Cockell, same address.*
157836	Panjalai, Singapore	—	Singapore	1932	..	61	Peena G. Padiachi, 58, Cecil St., Singapore.
142811	Panruti, Singapore	Lug.	Singapore	1919	..	78	Kavana E. Sahib, 140, Bukit Pasoh, Singapore.
86319	Pansy, St. John's, N.F.L.	Sr.	Smith's Sound, N.F.L. / Rebuilt	1882 / 1886	..	34	Geo. Haines, James Cove, Bonavista Bay, N.F.L.
97262	Pansy, St. John's, N.F.L.	Sr.	Exploits, N.F.L.	1889	..	31	Jacob White, Loo Cove, Bonavista Bay, N.F.L.
92030	*Pansy*, Southampton	Yl.	Southampton	1883	M.J.Z.D	11	Jasper W. Kettlewell, Dibden House, Hythe, Hants.
105667	‡*Panther*, Glasgow	Cr.	Sandbank	1895	M.J.P.X	9	Joseph P. Leckie, 45, Braid Rd., Edinburgh.
131352	Panther, Liverpool	—	Northwich	1906	..	54	Grain Elevating & Automatic Weighing Co., Lim, 3, Rumford St., Liverpool, 2. *John E. Kerr, same address.*
128322	Panton, Sydney, N.S.W.	K.	Thursday Island, Queensland.	1910	..	15	Wyben Pearling Co., Lim., 10, Bridge St., Sydney, N.S.W.
155870	Pao-An, Shanghai	Jib Sail	Shanghai	1929	..	476	Taku Tug & Lighter Co., Lim., Tientsin, North China.
155871	Pao-Ting, Shanghai	Jib Sail	Shanghai	1929	..	476	Taku Tug & Lighter Co., Lim., Tientsin, North China.
72873	Pao Feng, Shanghai	Lr.	Tinghai	1896	..	55	William Mesny, Shanghai.
72874	Pao Ho, Shanghai	Lr.	Tinghai	1890	..	53	William Mesny, Shanghai.
161416	*Papillon*, London	Sp.	Burnham-on-Crouch.	1930	..	6	Frederick J. Mote, 1, South Square, Gray's Inn, London, W.C.1.
160023	Parade T., Hull	Sq.	Thorne	1926	..	63	×John J. Tomlinson, 26, South Parade, Thorne.
132297	Paradise, Hull	Sp.	Barton-on-Humber.	1911	..	61	×William Foster, Barton-on-Humber, Lincs.
21350	Paragon, Colchester	Cr.	Brightlingsea	1860	..	15	×George Childs, 51, Tylers Avenue, Southend-on-Sea, Essex.
164962	Paragon M., Hull	Kl.	Beckingham, Notts.	1922	..	81	×Ernest J. Tomlinson, Windyridge, Grovewood Rd., Misterton, Doncaster, Notts.
159546	Paragonia, Georgetown, Cayman Islands.	Sr.	Cayman Brac	1936	..	22	×Joseph T. Ritch, Cayman Brac, Cayman Islands.
121561	Parama, Townsville	K.	Thursday Island, Queensland.	1907	..	14	Frederick E. Morey, Thursday Island, Queensland.
142253	Parananthavally, Jaffna	Sr.	Batticaloa	1920	..	149	Veeragathipillai Rajaratnam, Tondaimannax.
151544	*Parappa*, Hobart	Yl.	Launceston, Tas.	1915	..	14	W. G. Bowtell, Proprietary, Lim., Hobart, Tas.
164300	Parbold, Liverpool	—	Northwich	1936	..	41	H. & R. Ainscough, Lim., Burscough Mills, Burscough, Lancs. *William B. Fletcher, same address.*
155744	Pardy, St. John's, N.F.L.	Sr.	Pacquet, N.F.L.	1926	..	12	James Strong, Lim., St. John's, N.F.L.
156055	Parergon II, Capetown	Cr.	Capetown	1930	Z.S.P.C	7	Dr. Reginald Jamison, Main Rd., Three Anchor Bay, Capetown.
142787	Pariapattanam, Singapore	F & A	Singapore	1918	..	82	Alma I. Sahib, 5, Mohamed Ali Lane, Singapore.
162693	§Parkeston, London	—	Holland	1925	..	332	K. L. Kalis, Sons & Co., Lim., Stone House, Bishopsgate, London, E.C.2. *Bertram J. Allison, same address.*
60884	‖Parkfield, London	Spl.	Sittingbourne	1868	..	41	Supplies & Transport Co., Lim., Bull Head Wharf, Rotherhithe St., London, S.E.16. *William G. Allen, same address.*
115804	**Parma, London	Bk.	Port Glasgow	1902	..	2979	×Abraham Barnett, 35, New Broad St., London, E.C.2.
95391	Parnell, Dublin	Dy.	Peel	1885	..	40	×Thomas Birthistle, Arklow, Co. Wicklow.

* Formerly a motor vessel. † Foreign name "Marga V," formerly the "Pamela." ‡ Formerly the "Valda."
§ Foreign name "H.A.M. 105." ‖ Formerly the "Emma." ** Formerly the "Arrow."

Digitized by Google

Official No.	Name of Ship and Port of Registry.	Rig.	Where and When Built.	International Code Signal (Visual).	Registered Tonnage	Owner, or Part Owner, and Manager (if recorded). × Signifies *Managing Owner.* Italics signify *Manager.*
136852	*Paroto*, Auckland	K.	Auckland . 1914	..	48	Northern Steam Ship Co., Lim., Quay St. Auckland, N.Z.
150456	*Parquet*, Annapolis, Royal, N.S.	Sp.	Litchfield, N.S. . 1927	..	19	× Reginald Robinson, Parkers Cove, N.S.
128010	Parton, Liverpool	—	London . 1909	..	24	Rea, Lim., 20, Water St., Liverpool. *George W. Madders, same address.*
156728	Pasadena II, Lunenburg, N.S.	Sr.	Lunenburg, N.S. 1930	..	91	Ritcey Bros., Lim., Riverport, N.S.
140122	Pasee Patana, Singapore.	Lug.	Singapore . 1917	..	92	Seena T. R. Chettiar, 32, Market St., Singapore
114398	Pasha, Shanghai	—	Shanghai . 1904	..	1668	China Navigation Co., Lim., 22, Billiter St. London.
33646	*Paspebiac*, Quebec.	Sr.	Paspebiac, Quebec. 1872; Rebuilt . 1903	..	51	Clement André, Grande Baie, Chicoutimi Co. P.Q.
81062	Pasqual, Colombo	Bg.	Colombo . 1880	..	266	Lucia Rodrigo, Colombo.
129723	*Passing Cloud II*, Stornoway.	Sk.	Findochty. 1896	..	12	Capt. Arnold S. Wills, Applecross House, Applecross, Ross and Cromarty. *James Simpson, Estate Office, Applecross.*
115436	Passover, St. John's, N.F.L.	Sr.	Fair Is., N.F.L. 1895	..	18	Henry Rogers, Fair Island, Bonavista Bay N.F.L.
113046	Passport, St. John's, N.F.L.	Sr.	Grand Bank, N.F.L. 1900	..	68	G. Knowling, Lim., St. John's, N.F.L.
98794	Pastime, Rochester	Spl.	Milton . 1890	..	45	Horace A. Cunis, Lim., Albion Wharf, Hollant St., Southwark, London, S.E.1. *Horace C. Cunis, same address.*
136400	*Pat*, Port Darwin	Yl.	Sydney . 1914	..	17	Chin Chong, Darwin, N.T.
157305	Pat et Eva, Bathurst, N.B.	Sr.	Lower Caraquet, N.B. 1931	..	20	N. S. Loggie Co., Lim., Chatham, N.B.
126998	Pat Kau, Hong Kong	—	Hong Kong . 1907	..	55	Hong Kong & Kowloon Wharf & Godown Co. Lim., 2, Centre St., Victoria, Hong Kong
123095	Pat Ng, Hong Kong	—	Hong Kong . 1906	..	55	Hong Kong & Kowloon Wharf & Godown Co. Lim., 2, Centre St., Victoria, Hong Kong
126997	Pat Pat, Hong Kong	—	Hong Kong . 1907	..	55	Hong Kong & Kowloon Wharf & Godown Co. Lim., 2, Centre St., Victoria, Hong Kong.
123093	Pat Sam, Hong Kong	—	Hong Kong . 1906	..	55	Hong Kong & Kowloon Wharf & Godown Co. Lim., 2, Centre St., Victoria, Hong Kong
123090	Pat Sap, Hong Kong	—	Hong Kong . 1906	..	55	Hong Kong & Kowloon Wharf & Godown Co. Lim., 2, Centre St., Victoria, Hong Kong.
123094	Pat Sze, Hong Kong	—	Hong Kong . 1906	..	55	Hong Kong & Kowloon Wharf & Godown Co. Lim., 2, Centre St., Victoria, Hong Kong
126996	Pat Tsat, Hong Kong	—	Hong Kong . 1907	..	55	Hong Kong & Kowloon Wharf & Godown Co. Lim., 2, Centre St., Victoria, Hong Kong
123091	Pat Yat, Hong Kong	—	Hong Kong . 1906	..	55	Hong Kong & Kowloon Wharf & Godown Co. Lim., 2, Centre St., Victoria, Hong Kong
123092	Pat Yee, Hong Kong	—	Hong Kong . 1906	..	55	Hong Kong & Kowloon Wharf & Godown Co. Lim., 2, Centre St., Victoria, Hong Kong
123870	Pataha Rahimani, Singapore.	Tkg.	Singapore . 1907	..	76	Mrs. Hameedah Bee, 56, Martin Rd., Singapore
150407	Patara, Halifax, N.S.	Sr.	Mahone Bay, N.S. 1921	..	113	Frederick W. Carlin, 36, Spring Garden Rd. Halifax, N.S.
112613	Pathan, London	Bge.	Greenwich . 1899	..	54	Erith & Dartford Lighterage Co., Lim., Erith Kent. *Norman A. L. Cockell, same address.*
82454	**Pathfinder*, Wick	Cr.	Shapinshay, Orkney. 1884	..	17	St. John B. V. Harmsworth, Thrumster House, Caithness. *Angus Macaulay, Roadside, Thrumster, Caithness.*
98330	*Patience*, Colchester	Cr.	Rowhedge. 1894	M.Q.R.X	8	William McC. Meek & Mrs. Helena Meek, Carlton House, Regent St., London, S.W.1.
124596	*Patience*, Falmouth	Yl.	Falmouth . 1906	..	8	Alexander F. Borton, 303, Trinity Road, Wandsworth Common, London, S.W. 18.
118999	Patience, Fremantle, W.A.	Sr.	Fremantle, W.A. 1903	..	13	Karl J. Gundersen, Geraldton, W. Aus.
144473	*Patna*, Portsmouth	Cr.	Gosport . 1920	M.P.V.N	12	Charles V. Jacobs, 123, Old Broad St., London E.C.2.
131621	Paton, Fremantle, W.A.	Sr.	Fremantle. 1911	..	13	Robinson & Norman, Lim., Broome, W.A.
129555	†*Patricia*, Glasgow	K.	Gourock . 1910	..	9	John A. Wotherspoon, "Bayona," Whitecraigs, Renfrew.
157688	*Patricia K.*, Nassau, N.P.	Sp.	Harbour Island, Bahamas. 1930	..	81	Kelly's, Lim., Nassau, N.P.
131609	‡Patricia McD., Fremantle, W.A.	Sr.	Fremantle. 1911	..	13	Daniel McDaniell, Broome, W.A.
100776	Patrick, Chatham, N.B.	Sr.	Caraquet, N.B. . 1890	..	11	Philip Rive, Caraquet, N.B.
142088	Patriot, St. John's, N.F.L.	Sr.	Essex, Mass. 1898	..	59	Charles E. Adams, Come-by-Chance, N.F.L.
106637	§*Patrona*, Colchester	Cr.	Greenock . 1898	M.C.F.M	20	× Miss Katherine M. Courtauld, Knights Farm, Earls Colne, Essex.
127531	‖*Patrona*, Southampton	Yl.	Millom . 1902	M.L.Q.B	10	Walter T. Coulton, 4, Lawrie Park Crescent, Sydenham, London, S.E.26.
114329	*Patronita*, Portsmouth	Yl.	Portsmouth . 1902	M.D.M.P	10	William E. Potter, Lemington, Frensham, Surrey
158301	*Patteran*, Vancouver, B.C.	Sp.	Vancouver . 1932	..	4	× John L. Gower, 640, West Hastings St., Vancouver, B.C.
157607	*Patteson*, Sydney, N.S.W.	K.	Sydney, N.S.W.. 1934	..	12	Walter H. Baddeley (Bishop of Melanesia), Siota, British Solomon Islands.
156409	Paul H., Canso, N.S.	Sr.	Canso, N.S. . 1918	..	5	Samuel A. Hurst, Canso, N.S.
149088	Paul H. T., Hull	Sp.	New Holland . 1926	..	85	× Mrs. Edith M. Tomlinson, 26, South Parade, Thorne, Yorks.

* Formerly the "Gleaner." † Formerly the "Ormsaig." ‡ Formerly the "Gloria Violet." § Formerly the "Marguerite."
‖ Formerly the "Cornish," foreign name "Mimi" and "Forban."

Digitized by Google

Official No.	Name of Ship and Port of Registry.	Rig.	Where and When Built	International Code Signal (Visual).	Registered Tonnage.	Owner, or Part Owner, and Manager (if recorded). ×Signifies *Managing Owner*. Italics signify *Manager*.
126580	Paul V., Port Hawkesbury, N.S.	Sr.	Pleasant Bay, N.S. 1911	..	14	Paul V. Boudreau, Cheticamp, N.S.
120330	*Paula*, Colchester	Cr.	Hamworthy . 1908	M.C.V.K	7	Campbell Puntan, "Woodstock," 85, Eaton Grove, Swansea.
152349	Paulette, St. John's, N.F.L.	Sr.	Chapples Island, Exploits Bay, N.F.L. 1926	..	26	Paul P. Small, Bridgeport, Twillingate, N.F.L.
120392	*Paulina, Southampton	Cr.	Hamble . 1904	..	9	Lady Yolande Eddis, Thellusson Lodge, Aldeburgh, Suffolk.
113707	†*Pauline*, Rochester	Spl.	Rochester . 1901	M.G.Y.K	38	Dudley B. Gorowski, Woolhampton Park, Woolhampton, Berks.
106358	Pauline, St. John's, N.F.L.	Sr.	St. Brendan's, N.F.L. 1896	..	24	James Baird, St. John's, N.F.L.
117272	Pauline, St. John's, N.F.L.	Sr.	White Bear Bay, N.F.L. 1903	..	18	John H. Clement, Burgeo, N.F.L.
150414	Pauline C. Winters, St. John's, N.F.L.	Sr.	Lunenburg, N.S. 1923	..	95	G. & A. Buffett, Lim., Grand Bank, N.F.L.
151153	Pauline E. Lohnes, St. John's, N.F.L.	Sr.	Mahone Bay, N.S. 1925	..	99	Chesley Boyce, Jersey Harbour, N.F.L.
130671	Pauline H., Lunenburg, N.S.	Sr.	Little Tancook, N.S. 1906	..	15	Harold Ernst, Lunenburg, N.S.
128193	Paungde, Glasgow	—	Dumbarton . 1908	..	663	Irrawaddy Flotilla Co., Lim., 95, Bothwell St., Glasgow, C.2. *Robert Galloway, same address.*
156010	*Pavans*, Port Adelaide	Sr.	Birkenhead, S.A. 1923	..	27	Ronald F. Angas, Collingrove, Angaston, S. Australia.
165045	*Pavíroma*, Southampton	Cr.	Lymington, Hants. 1936	..	8	Frederick P. Bowyer, Wyndene, Studland Rd., Bournemouth, Hants.
118284	Pavonis, London	—	New Holland, Hull. 1903	..	93	W. H. J. Alexander, Lim., St. John's Wharf, Wapping, London, E.1. *William P. Alexander and George F. Alexander, same address.*
136304	‡*Pax*, Glasgow	K.	Tarbert, Loch Fyne. 1914	..	8	Charles B. Hurst, Montgomery St., Belfast.
136208	Pax, Hull	Kl.	Mexborough . 1914	..	59	Furley & Co., Lim., East Anglian Buildings, Hull. *Harold Furley, same address.*
16571	*Peace*, Colchester	Bge.	Brightlingsea . 1855	..	34	×Mrs. Annie E. Russell, Itchenor House, Itchenor, Sussex.
138438	Peaceland, Parrsboro, N.S.	Sr.	Annapolis Royal, N.S. 1919	C.Y.D.W	203	Norris H. Ogilvie, Parrsboro, N.S.
147195	Peake, Liverpool	—	(a) (a)	..	63	William Cooper & Sons, Lim., Widnes Dock, Widnes. *James H. Cooper, "Home Bay," Derby Rd., Widnes.*
121005	Pearl, Galway	Ny.	Baltimore, Co. Cork. 1900	..	13	×Martin Mongan, Carna, Co. Galway.
71835	*Pearl*, Hobart, Tasmania	Sr.	Sydney, N.S.W. 1875	..	17	John B. Cleeland, Newhaven, Philip Island, Victoria, Tas.
95309	Pearl, Ipswich	K.	Ipswich . 1889	M.Q.F.B	76	×George W. Mynheer, 97, Back Hamlet, Ipswich.
79275	Pearl, Launceston	Cr.	Barren Island, Tasmania. 1885	..	10	Thos. J. Brown, Devonport, Tasmania.
132563	*Pearl*, London	Sr.	(a) (a)	..	7	Richard C. Barron, 75, King's Rd., Brighton.
112125	Pearl, Lunenburg, N.S.	Sr.	La Have, N.S. 1903	..	14	Parminus Lewis, Alberton, P.E.I.
95982	§Pearl, Melbourne	—	Mildura, Victoria. 1891	..	81	Gem Navigation Co., Lim., Currie St., Adelaide, S.A.
132759	Pearl, Plymouth	Cr.	Stonehouse . 1896	..	24	Jefford & Sons, Lim., Burraton Coombe, Saltash, Cornwall. *Robert J. Jefford, 3, Victoria Villas, Saltash.*
79693	Pearl, Rochester	Spl.	Poplar . 1879	..	45	London & Rochester Trading Co., Lim., Canal Rd., Rochester, Kent. *Maurice O. Gill, same address.*
90260	Pearl, St. John's, N.F.L.	Sr.	Bonavista Bay. 1885 Rebuilt . 1903	..	55	David Wheeler, Twillingate, N.F.L.
115398	Pearl, St. John's, N.F.L.	Sr.	Indian Arm, N.F.L. 1902	..	19	Robert G. Rendell, St. John's, N.F.L.
119538	Pearl, St. John's, N.F.L.	Sr.	Halls Bay, N.F.L. 1905	..	18	Wm. Ashbourne, Twillingate, N.F.L.
75063	Pearl, Sydney, N.S.W.	K.	Port Stephens, N.S.W. 1880	..	48	Frank Whitford, Pakia, Banks Group, New Hebrides.
106211	Pearl, Sydney, N.S.W.	K.	Berry's Bay, N.S.W. 1899	..	17	Farquhar & Porter, Lim., Thursday Island, Queensland.
152129	Pearl B., Saint George's, Grenada.	Sp.	Prospect, Carriacou. 1925	..	12	Mrs. Mary McKenzie, Belle Vue South, Carriacou.
146852	*Pearl D.*, Skibbereen	K.	Banff . 1912	..	8	×John J. Downing, Kilmackillogue, Lauragh Rd., Killarney, Co. Kerry.
141236	Pearl F. Cousins, Charlottetown, P.E.I.	Sr.	Campbelton, P.E.I. 1920	..	20	Peter B. Linkletter, Summerside, P.E.I.
130074	*Pearl Kasper*, Nelson, N.Z	K.	Auckland, N.Z. 1910	..	16	Richard G. Tregidga, Nelson, N.Z.
126298	‖*Pearl Marie*, St. John's, N.F.L.	Sr.	Tancook, N.S. 1912 Rebuilt, Garnish, N.F.L. 1929	..	19	Jeremiah Petite, English Harbour, Fortune Bay, N.F.L.
93648	Pearl Queen, Sydney, N.S.W.	Lr.	Berry's Bay, N.S.W. 1891	..	14	James Clark, Brisbane, Queensland.
149057	Peep, Hull	—	Thorne . 1926	..	99	John A. Scott, Lim., 11, High St., Hull. *Roland Heseltine, 15, Marlborough Avenue, Hull.*
160538	Peeress, London	—	Mannheim. . 1920	..	465	Great Western Railway Co., Paddington Station, London, W.2. *Sir James Milne, Kt., same address.*

* Formerly the "Grouper II." † Formerly the "Federation." ‡ Formerly the "Colleen."
§ Formerly a steamer. ‖ Formerly the "Petawawa."

Digitized by Google

Official No.	Name of Ship and Port of Registry.	Rig.	Where and When Built.	International Code Signal (Visual).	Registered Tonnage.	Owner, or Part Owner, and Manager (if recorded). ×Signifies *Managing Owner.* Italics signify *Manager.*
97992	Peerless, Newcastle	—	St. Anthony's, Newcastle 1892	..	53	Newcastle Wherry Co., Lim., Newcastle-on-Tyne. *James G. Mutch, 79, Quayside, Newcastle-on-Tyne.*
144129	Pegg's Gipsy, Yarmouth.	Sp.	Wroxham, Norfolk. 1923	..	3	Miss Margaret A. Raymond-Barker, 38, Norfolk Sq., Hyde Park, London, W.2.
144135	Pegg's Leisure Hour, Yarmouth.	—	Wroxham, Norfolk. 1924	..	9	Charles W. Townend, 5, Copthall Court, London, E.C.2.
144136	Pegg's Nomad, Yarmouth	Sp.	Wroxham, Norfolk. 1924	..	3	Pegg & Son, Lim., Church Rd., Hoveton St. John, Norfolk. *Alfred E. Pegg, same address.*
144130	Pegg's Vagabond, Yarmouth.	Sp.	Wroxham, Norfolk. 1914	..	3	Pegg & Son, Lim., Church Rd., Hoveton St. John, Norfolk. *Alfred E. Pegg, same address.*
144155	Pegg's Waif, Yarmouth.	Sp.	Wroxham, Norfolk. 1927	..	2	Pegg & Son, Lim., Church Rd., Hoveton St. John, Norfolk. *Alfred E. Pegg, same address.*
144131	Pegg's Zingara, Yarmouth.	Sp.	Wroxham, Norfolk. 1923	..	3	Pegg & Son, Lim., Church Rd., Hoveton St. John, Norfolk. *Alfred E. Pegg, same address.*
117811	Peggy, Fremantle, W.A.	Sr.	Broome, W.A. 1903	..	13	Streeter & Male, Lim., Broome, W.A.
104453	Peggy Bawn, Belfast	Cr.	Carrickfergus . 1894	M.Q.P.S	5	Clifford H. Stringer, Marlborough Barracks, Dublin.
140173	Peggy Roma, Fremantle.	Sr.	Broome, W.A. . (a)	..	14	Farquhar D. McRae, Onslow, W.A.
139336	*Peggy T., Hull	Sq.	Beverley . 1907	..	62	×John J. Tomlinson, 26, South Parade, Thorne, Yorks.
128020	Peghorn, Liverpool	—	Canning Town . 1910	..	24	Rea, Lim., 20, Water St., Liverpool. *George W. Madders, same address.*
72853	Peh-tang, Shanghai	Lr.	Shanghai . 1896	..	370	Taku Tug and Lighter Co., Lim., Queen's Rd., Hong Kong.
151759	Pehli, Shanghai	—	Shanghai . 1924	..	321	Pehli Motor Boat Co., Lim., Chungking, China.
68409	†Pekin, London	—	Pointhouse, Lanark. 1873	M.Q.G.T	2290	China Navigation Co., Lim., 8, Billiter Sq., London. *George W. Swire, same address.*
72818	Peking, Shanghai	Lr.	Shanghai . 1891	..	305	Taku Tug and Lighter Co., Lim., Queen's Rd., Hong Kong.
162458	*Pelagia*, Ipswich	K.	Woodbridge . 1932	..	7	William H. Groom, Chediston Grange, Halesworth, Suffolk.
114581	*Pelagia*, Southampton	Yl.	Itchen Ferry . 1903	M.G.C.G	26	John H. Corah, J.P., Queniborough Hall, Leicester.
103778	Pelican, Chatham, N.B.	St.	Shippegan, N.B. 1897	..	13	Robin, Jones & Whitman, Lim., Halifax, N.S.
124745	Pelican, Hull	—	Beverley . 1906	..	94	John A. Scott, Lim., 11, High St., Hull. *Roland Hesceltine, 15, Marlborough Avenue, Hull.*
103994	*Pelican*, St. Andrew's, N.B.	Sr.	Metaghan, N.S. 1896	..	14	Lieut.-Col. Martin A. Shee, Ashurst Lodge, Sunninghill, Berks.
91585	Pelican, St. George, Grenada.	Sp.	Carriacou . 1890	..	13	John Lang, Carriacou, Grenada.
112508	Pelican, Sydney, N.S.W.	K.	Sydney, N.S.W. 1900	..	10	Harold N. Hockings, Thursday Island, Queensland.
152111	Pelicanus, Road Harbour, Tortola.	Sp.	Road Harbour . 1925	..	5	Alphaeus O. Norman, Road Town, Tortola.
160955	*Pelindaba*, Falmouth	Cr.	Ponsharden, Falmouth. 1929	..	4	Mrs. Dorothy Barber, North Corner, Coverack, Cornwall.
133923	Pembina, Bathurst, N.B.	Sr.	Lamek, N.B. 1913	..	17	Levi Le Boutillier, Upper Saint Simon, Gloucester, N.B.
145379	*Penboch*, Southampton	Cr.	St. Servan, France . 1901	M.N.R.G	8	Robert S. Armitage, 43, Gloucester Terrace, London, W.2.
156464	Pender, Victoria, B.C.	—	Vancouver, B.C. 1930	..	160	Minister of Marine, Ottawa, Ont.
124478	Pendragon, Southampton	—	London . 1907	..	24	R. & J. H. Rea, Lim., Cory Bldgs., Fenchurch St., London, E.C.3. *Reginald J. Speller, same address.*
139450	*Penelope*, Port Stanley	K.	Busum, Germany. 1927	..	25	John Hamilton, Weddell Is., Falkland Islands.
147285	Penelope Paul, Liverpool	—	Queensferry . 1924	..	131	Paul Bros., Lim., Birkenhead. *Frank O. Paul, Homepride Mills, Birkenhead.*
119250	*Pengana*, Port Adelaide.	K.	Hobart . 1907	..	30	William H. Dewar, Birkenhead, S.A.
115621	*Penguin*, Brisbane.	K.	Bulimba, Brisbane. 1908	..	5	John F. McMullen, Brisbane.
149186	*Penguin*, Colchester	Cr.	Brightlingsea . 1927	..	10	Ernest Wilson, "Nona," Nightingale Lane, Balham, London, S.W.12.
118847	Penguin, Hull	—	Beverley . 1904	..	94	John A. Scott, Ltd., Hull. *Roland Hesceltine, 15, Marlborough Avenue, Hull.*
106179	Penguin, Sydney, N.S.W.	K.	Berry's Bay, N.S.W. 1898	..	12	Harold N. Hockings, Thursday Island, Queensland.
114929	Penhallow, Truro	—	(a) (a)	..	223	Coast Lines, Lim., London House, 3, New London St., London, E.C.3. *Sir Alfred H. Read, same address.*
147781	Penin, Middlesbrough	—	Rotherhithe . 1896	..	58	Andrew J. Hutton & Sons, Lim., Dorman Long & Co.'s, Clarence Wharf, Port Clarence, Durham. *Andrew J. Hutton, Sunnyside, Norton, Yorks.*
139841	Peninnah, St. John's, N.F.L.	Sr.	Green's Harbour, Trinity Bay, N.F.L. 1916	..	30	Lawrence Cheeseman, Port au Bras, N.F.L.
119728	Pennington, Southampton	—	Woolston . 1906	..	72	R. & J. H. Rea, Lim., Cory Bldgs., Fenchurch St., London, E.C.3. *Reginald J. Speller, same address.*
131647	Penola, Fremantle, W.A.	Sr.	Fremantle, W.A. 1913	..	15	George Chamberlain, Broome, W.A.

* Formerly the "Peggy Birch." † Formerly a steamer.

Digitized by Google

Official No.	Name of Ship and Port of Registry.	Rig.	Where and When Built.	International Code Signal (Visual).	Registered Tonnage.	Owner, or Part Owner, and Manager (if recorded). ×Signifies *Managing Owner*. Italics signify *Manager*.
33516	**Penola*, London . .	Tpl.	Kerity, France . 1908	..	138	John R. Rymill, Penola Station, S. Australia.
34731	Penpole, Bristol . .	—	(a) (a)	..	99	T. R. Brown & Sons, Lim., 4, The Grove, Queen Square, Bristol. *Henry R. Brown, same address.*
33853	*Penryn, Falmouth* . .	K.	Falmouth . . 1880	M.J.J.D	56	×William J. Lamey, "Endsleigh," Richmond Rd., Appledore, Devon.
48192	Pensford, Bristol . .	—	Rochester, Kent. 1924	..	123	T. R. Brown & Sons, Lim., 4, The Grove, Queen Square, Bristol. *Henry R. Brown, same address.*
30246	Pepperell, Liverpool, N.S.	—	Liverpool, N.S. . 1911	..	152	Atlantic Dredging Co., Lim., Louisburg, C.B.
57450	*Percey Norman*, St. John's, N.F.L.	Sr.	Ramea, N.F.L. 1920; Rebuilt Ramea, N.F.L. 1931	..	10	John Cutler, Ramea, N.F.L.
46892	Percival, Grimsby .	—	New Holland . 1924	..	101	Hull and Grimsby Water Transport Co., Lim., Crown Dry Dock, Garrison Side, Hull. *John H. Whitaker, Oriental Buildings, High St., Hull.*
91331	Percy, Harwich . .	Spl.	Sittingbourne, N.F.L. 1888	..	46	×Samuel J. Peters, 66, Eastern Esplanade, Southend-on-Sea, Essex.
02886	Percy, Maldon . .	Spl.	Maldon . . 1894	..	50	×Frank F. Fowler, Liddington Hall, Guildford, Surrey.
26037	Percy C., Liverpool, N.S.	Sr.	Liverpool, N.S. . 1909	..	99	"Percy C" Navigation Co., Lim., 35, Bedford Row, Halifax, N.S.
01337	Percy L. D. Knee, St. John's, N.F.L.	Sr.	Exploits, N.F.L. 1894	..	49	Kenneth R. Knee, Pools Island, Bonavista Bay, N.F.L.
48443	†Percy Teal, Hull . .	—	Goole . . 1925	..	61	× Robert Teal, Carlton-on-Trent, Nottingham.
17308	Percy Wilberforce, St. John's, N.F.L.	Sr.	Pools Island, N.F.L. 1903	..	13	John Spurrell, Badger's Quay, Bonavista Bay, N.F.L.
34764	*Peregrine*, Greenock .	Bdn.	Fairlie . . 1936	..	9	Hugh F. B. Sharp, Meadow House, Dundee.
35054	*Peregrine*, Southampton.	Cr.	Lymington . 1936	..	7	Henry C. H. Illingworth, 94, Piccadilly, London, W.1.
03747	Perfect, St. John's, N.F.L.	Sr.	La Have, N.S. . 1896	..	54	Albert Mercer, Bay Roberts, N.F.L.
39444	Perfects Garcia, Stanley, Falkland Islands.	K.	Buenos Aires . 1886	..	15	John J. Davis, Stanley, Falkland Islands.
36512	Peria Manarah, Singapore	Lug.	Singapore . 1915	..	70	Kana M. Eusope, 242, Tanjong Pagar Road, Singapore.
19941	*Perilla*, Brixham .	Cr.	Looe, Cornwall . 1914	..	7	×John P. Holland, New Rd., Brixham.
25017	Peroe, Fremantle, W.A.	Cr.	Sydney, N.S.W. (a)	..	3	William Morrance, Perth, W. Australia.
61379	Persephone, London .	Cr.	Lymington . 1926	..	3	Horace B. Pitcher, Branklett, Priest Lane, Shenfield, Essex, and Frederick B. Pitcher, Mangapp Manor, Burnham-on-Crouch, Essex.
47834	Persephone, Maldon .	Cr.	Maldon . . 1920	..	2	John G. Sadd, The Downs, Maldon, Essex.
39583	‡Perseverance M., Plymouth, Montserrat.	Sr.	Montserrat . 1923	..	37	×Henry R. Howis, Glen Innis, Plymouth, Montserrat.
45566	§Persevere of Leith, Leith	—	Port Glasgow . 1923	..	515	Commissioners for the Harbour and Docks of Leith, Tower Place, Leith *Alfred H. Roberts, same address.*
94572	Persevere, Rochester .	Tpl.	Murston . . 1889	M.J.F.X	58	×William H. Theobald, Belton Farm, Leigh-on-Sea, Essex.
37505	‖Persil, Liverpool . .	—	Groningen, Holland. 1915	..	121	Joseph Crosfield & Sons, Lim., Bank Quay, Warrington. *John Mather, same address.*
62070	*Perula*, Fleetwood	Cr.	Bangor . . 1932	..	18	Miss Winifred S. Brown, 44, Waterpark Rd., Salford, Lancs.
92386	Peruvian, Kingston, Ont.	Sp.	Seeley's Bay, Ont. 1888	..	54	Matthew Ryan, Smith's Falls, Ontario.
62477	Peshin, London . .	—	South Shields . 1930	..	78	Petroleum Steamship Co., Lim., Britannic House, Finsbury Circus, E.C.2. *James R. Robertson, same address.*
18520	Pet, Fremantle, W.A. .	Sr.	Fremantle, W.A. 1903	..	12	Thomas Clarke, Broome, W.A.
56961	Peter England, Chatham, N.B.	—	Chatham, N.B. . 1930	..	44	Miramichi Dredging Co., Lim., Newcastle, N.B.
95952	Peternell, Melbourne .	K.	Williamstown . 1888	..	32	William Knights, Williamstown, Victoria.
25003	Petina, Fremantle, W.A.	Sr.	Fremantle, W.A. 1909	..	15	Robison & Norman, Lim., Broome, W.A.
41976	Petit Gnagna, Bathurst, R.G.	Cr.	Dakar . . (a)	..	10	Jack Sarr, Anglesea St., Bathurst, R.G.
70830	Petit Hibrahima, Bathurst, R.G.	Cr.	Bathurst, R.G. . 1875	..	10	Ousman Semega, Buckle St., Bathurst, R.G.
41980	Petit Pierre, Bathurst, R.G.	Cr.	Bathurst . 1916	..	7	Massamba N'Jie, Buckle St., Bathurst, Gambia.
94156	Petrel, Brisbane .	Cr.	Sydney, N.S.W. 1887	..	3	Duncan McDiarmid, Brisbane.
103764	Petrel, Chatham, N.B. .	Sr.	Shippegan, N.B. 1896	..	12	Thomas Ahier, Shippegan, N.B.
147865	*Petrel*, Glasgow . .	Bdn. Sp.	Blyth . . 1904	..	3	Patrick F. Carmichael, Shorelands, Rhu, Dumbartonshire.
118789	Petrel, Hull . . .	—	Howden . . 1903	..	87	John A. Scott, Lim., 11, High St., Hull. *Roland Heseltine, 15, Marlborough Avenue, Hull.*
97682	Petrel, Ipswich . .	Spl.	Ipswich . . 1892	..	52	Cranfield Brothers, Lim., College St., Ipswich. *Samuel Armstrong, same address.*
112523	Petrel, Melbourne .	Cr.	Auckland, N.Z. . 1900	V.L.B.S	7	Stanley Gamble, 48, Milton St., St. Kilda, Victoria.
112892	Petrel, Nassau, N.P. .	Sr.	Nassau, N.P. . 1901	..	22	Chas. R. Arteaga, Nassau, N.P.
108870	Petrel, Port Darwin .	Sr.	Hong Kong . 1898	..	10	Streeter & Male, Lim., Broome, W.A.
110467	*Petrel*, Port Darwin .	Sr.	Brisbane . . (a)	..	8	Territory Pearling Co., Lim.

* Foreign name "Narabo." † Formerly the "Nottingham Corporation No. 35." ‡ Formerly the "Perseverance."
§ Formerly the "Persevere." ‖ Foreign name "Piet."

Digitized by Google

Official No.	Name of Ship and Port of Registry.	Rig.	Where and When Built.	International Code Signal (Visual).	Registered Tonnage.	Owner, or Part Owner, and Manager (if recorded). × Signifies *Managing Owner*. Italics signify *Manager*.
98267	Petrel, Samarai	K.	Thursday Island 1910	..	11	Kwato Extension Association Incorporated, Kwato, Papua.
115416	Petrel, St. John's, N.F.L.	Sr.	Bonavista Bay, N.F.L. 1901; Rebuilt, Glovertown, N.F.L. 1926	..	47	A. H. Murray & Co., Lim., St. John's, N.F.L.
81104	Petrel, Sydney, N.S.W.	Sp.	Carriacou . 1879	..	39	Alfred Delisle, Carriacou, Grenada.
17572	Petrel, Wexford	Cr.	Wexford . 1857	..	15	John A. Robinson, Kilmore, Wexford.
92588	Petrol, Gaspé	Sr.	Grand River . 1894	..	13	Joseph W. Le Blanc, Grand River, Gaspé, Quebec.
118452	Petrol, London	—	Greenwich . 1904	..	43	William J. Leonard, Hackney Wick, Middlesex. *J., F. A. & D. Stone*, 100, *High St., Erith, Kent.*
159342	Petrol I, Mombasa	—	Gainsborough . 1930	..	70	African Wharfage Co., Lim., Kilindini, Kenya Colony.
159343	Petrol II, Mombasa	—	Gainsborough . 1930	..	70	African Wharfage Co., Lim., Kilindini, Kenya Colony.
150063	Petrona M., Belize	Sp.	Caye Caulker, Br. Honduras. 1915	..	3	Valentine Mann, Hoye Caulker, Br. Honduras.
148374	Petros, Rochester .	—	Alblasserdam, Holland. 1926	..	83	Medway Oil & Storage Co., Lim., Grain Hbr., Isle of Grain, Kent. *Rupert Pratt*, 76/88, *Strand, London, W.C.2*
154261	**Pettee*, Nassau, N.P.	Sp.	Essex, Conn., U.S.A. 1909	..	16	William T. Pettee, Harbour Island, Bahamas.
111194	*Petula*, Glasgow	Yl.	Fairlie . . 1899	M.F.Q.M	11	John H. Napier, Acharn, Airdrie, Lanark.
92091	Petunia, St. John's, N.F.L.	Sr.	Robert's Arm, N.F.L. 1886; Rebuilt . 1905	..	41	A. H. Murray & Co., Lim., St. John's, N.F.L.
147580	Phalanx, London .	—	Milwall, London 1923	..	158	Port of London Authority, Tower Hill, London, E.C.3. *David J. Owen, same address.*
155359	*Phalarope I*, Sydney N.S.W.	K.	McMahons Point, Sydney, N.S.W. 1930	..	10	Robert S. Skirving, "Craignish," 185, Macquarie St., Sydney, N.S.W.
163681	†*Phannie*, Southampton .	K.	Larvik, Norway. 1900	..	18	James L. Gardner, 36, Hinchley Drive, Esher, Surrey.
163692	Phantasy, Southampton	Cr.	St. Helens, I.O.W. 1935	..	2	Kenneth C. Rees-Reynolds, 86, Chester Sq., London, S.W.1., & William L. Margetson, Hollycroft Ave., London, N.W.3.
113633	Pheasant, Hull . .	Kl.	Hessle . . 1902	..	64	W. Bleasdale & Co., Lim., Colonial Chambers, Princes Dock Side, Hull. *Frederick Baker, same address.*
97721	Pheasant, Rochester	Spl.	Rochester . 1890	..	45	Lower Hope Development Co., Lim., 8a, Billiter Square, London, E.C.3. *Henry L. Collard, Cory Buildings, Fenchurch St., London, E.C.3.*
112984	Phebe Ann, St. John's, N.F.L.	Sr.	Bay Bulls, N.F.L. 1900	..	16	George Knowling, St. John's, N.F.L.
154183	Pheng On, Singapore	F &A	Singapore . 1914	..	142	Pang T. Lin, 75, Tanjong Rhu, Singapore.
125002	Phil, Fremantle, W.A.	Sr.	Fremantle, W.A. 1909	..	13	Edmund H. Hunter, Broome, W.A.
104843	Philadelphia, London	Bge.	Blackwall . . 1891	..	78	Wrightson & Son, Lim., 16, Mincing Lane, London. *William L. Wrightson, same address.*
129883	Phillis, J. F., St. John's, N.F.L.	Sr.	Notre Dame Bay, N.F.L. 1908	..	29	Alfred Wiseman, Boot Harbor, Notre Dame Bay, N.F.L.
99058	**Philomel*, London .	Lr.	Dartmouth . 1890	..	17	Douglas S. Purnell, London Hotel, Exmouth, Devon.
133838	Philomene C., Montreal.	Sp.	St. Aime, P.Q. . 1913	..	25	Anazias Beaudet, St. Jean, Deschaillons, Co. Lotbiniere, Que.
86792	Phlox, St. John's, N.F.L.	Sr.	Fortune, N.F.L. 1882	..	19	Jonathan Bird, Wreck Cove, Fortune Bay, N.F.L.
162793	*Phoebe*, Portsmouth	Cr.	Portsmouth . 1933	M.B.Q.C	5	Dr. James A. Butler, M.D., B.S., 269, Goldhawk Rd., London, W.12.
74811	Phœbe, Rochester	Spl.	Conyer, Kent. 1876	..	39	× William H. Howlett, 22, Park Place, Gravesend, Kent.
119468	*Phœbe A.*, St. John's, N.F.L.	Sr.	Harbour Le Cou, N.F.L. 1904; Rebuilt, North Bay, La Poila, N.F.L. 1925	..	18	John Stickland, Rose, Blanche, N.F.L.
159109	*Phœbe Adams*, St. John's, N.F.L.	Sr.	Spaniard's Bay, N.F.L. 1920	..	10	Esau F. Adams, Bishop's Cove, Conception Bay, N.F.L.
69833	Phœbe Ann, St. John's, Antigua.	Sp.	Antigua . . 1873	..	3	Thomas George, Barbuda, West Indies.
157394	*Phœbe Elsie*, St. John's, N.F.L.	Sr.	Harbour Le Cou., NF.L. (a); Rebuilt, Mouse Island, N.F.L. 1929	..	9	Emanuel Pike, Lim., Channel, N.F.L.
108961	Phœbe Jane, St. John's, N.F.L.	Sr.	Scissors Cove, N.F.L. 1898	..	15	Mrs. E. J. Chalk, Scissors Cove, Exploits Bay, N.F.L.
131214	Phœbe Jordon, Sydney, N.S.	Sr.	South Ingonish, N.S. 1911	..	15	John C. Williams, South Ingonish, Victoria Co., N.S.
139868	Phœbe W., St. John's, N.F.L.	K.	Swan Harbour, N.F.L. 1912	..	17	Miss Nina Osmond & Otto Osmond, Exploits, Notre Dame Bay, N.F.L.
115828	Phoebus, London .	—	Montrose . . 1902	..	120	W. H. J. Alexander, Lim., St. John's Wharf, Wapping, London, E.1. *William P. Alexander and George F. Alexander, same address.*

* Formerly a steamer. † Foreign name "Trondhjem."

Digitized by Google

Official No.	Name of Ship and Port of Registry.	Rig.	Where and When Built.	International Code Signal (Visual).	Registered Tonnage.	Owner, or Part Owner, and Manager (if recorded). × Signifies *Managing Owner*. Italics signify *Manager*.
40258	Phoebus II, London	—	Wivenhoe, Essex 1916	..	281	W. H. J. Alexander, Lim., St. John's Wharf, Wapping, London, E.1. *William P. Alexander and George F. Alexander, same address.*
40282	Phoebus III, London	—	Wivenhoe, Essex 1916	..	281	W. H. J. Alexander, Lim., St. John's Wharf, Wapping, London, E.1. *William P. Alexander and George F. Alexander, same address.*
40290	Phoebus IV, London	—	Wivenhoe, Essex 1917	..	281	W. H. J. Alexander, Lim., St. John's Wharf, Wapping, London, E.1. *William P. Alexander and George F. Alexander, same address.*
40358	Phoebus V, London	—	Wivenhoe, Essex 1917	..	281	W. H. J. Alexander, Lim., St. John's Wharf, Wapping, London E.1. *William P. Alexander and George F. Alexander, same address.*
40373	Phoebus VI, London	—	Wivenhoe, Essex 1917	..	281	W. H. J. Alexander, Lim., St. John's Wharf, Wapping, London, E.1. *William P. Alexander and George F. Alexander, same address.*
40390	Phoebus VII, London	—	Wivenhoe, Essex 1917	..	281	W. H. J. Alexander, Lim., St. John's Wharf, Wapping, London, E.1. *William P. Alexander and George F. Alexander, same address.*
146700	Phœnician, London	Spl.	Sittingbourne . 1922	..	80	×Alfred Sully, New Corn Exchange, Mark Lane, London, E.C.3.
55524	Phœnix, Hobart	Bk.	Pictou, N.S. . 1867	..	340	Charles Holdsworth, Hobart, Tasmania.
162796	*Phœnix*, Portsmouth	Sr.	(*a*) (*a*)	..	17	John R. Whalley, 1a, Brading Ave., Southsea, Hants.
90970	Phœnix, Rochester	Spl.	Frindsbury, Kent 1884	..	47	×William H. Millway, 122, Charlotte St., Milton, Sittingbourne, Kent.
91598	Phœnix, St. George's, Grenada.	Sp.	Carriacou . . 1892	..	24	Job N. Vesprey, Carriacou, Grenada.
93642	Phœnix, Sydney, N.S.W.	Yl.	Berry's Bay, N.S.W. 1890	..	10	Apetenika Savika, Thursday Island, Queensland.
155902	Phooka, Shanghai	Sp.	Shanghai . . 1930	..	4	Henry W. Carter, Water Works, Kiangse Rd., Shanghai.
137065	*Phyllis*, Caernarvon	Sp.	Birkenhead . 1913	..	4	×Austin Lightbound, "Greystoke," Dowhills Rd., Blundellsands, Lancs.
124785	Phyllis, Hull	Sp.	New Holland, Lincs. 1907	..	61	James Barraclough & Co., Lim., Northern Chambers, Queens St., Hull. *Albert Medforth, Withernwick, Hull.*
92117	Phyllis, St. John's, N.F.L.	Sr.	Goose Bay, N.F.L. 1886	..	76	Robert G. Rendell, St. John's, N.F.L.
154121	*Phyllis H.*, Kingstown, St. Vincent, B.W.I.	Sp.	Kingstown, St. Vincent, B.W.I. 1926	..	11	Stanley M. De Freitas, St. Vincent, B.W.I.
159046	*Phyllis M. Adams*, St. John's, N.F.L.	Sr.	Smith's Harbour, Notre Dame Bay, N.F.L. 1932	..	11	Willis S. Adams, King's Point, Notre Dame Bay, N.F.L.
152358	Piano, St. John's, N.F.L.	Sr.	Three Arms, Notre Dame Bay, N.F.L. 1926	..	16	Abraham Rodeout, Three Arms, Notre Dame Bay, N.F.L.
135532	Pickerel, Liverpool	—	Lytham . . 1913	..	164	Rea, Lim., 20, Water St., Liverpool. *George W. Madders, same address.*
118334	Pickwick, London	Spl.	Sittingbourne . 1903	..	46	H. Covington & Sons, Lim., Railway Wharf, Battersea, London. *William Eastoe, Coastal Chambers, 172, Buckingham Palace Rd., London S.W.1.*
160848	Picui, Hull	—	Thorne . . 1929	..	99	John A. Scott, Lim., 11, High St., Hull. *Roland Heseltine, 15, Marlborough Avenue, Hull.*
144988	Piddinghoe, Newhaven	—	Lekkerkerk, Holland. 1925	..	52	×John H. Every, Phoenix Iron Works, Lewes, Sussex.
135545	Piddock, Liverpool	—	Lytham . . 1914	..	164	Rea, Lim., 20, Water St., Liverpool. *George W. Madders, same address.*
150076	Piedad, Belize	Sp.	British Honduras. 1922	..	11	Henry T. A. Bowman, Stann Creek, British Honduras.
157712	*Pieces of Eight*, Nassau, N.P.	Sp.	Harbour Island, Bahamas. 1929	..	13	Harold L. Albury, Harbour Island, Bahamas.
157307	Pierre D. Bathurst, N.B.	Sr.	Sewellville, N.B. 1931	..	15	Theothime J. Doiron, Sewellville, Gloucester Co., N.B.
131770	Piersgill, Southampton	—	Woolston, Hants. 1911	..	27	R. & J. H. Rea, Lim., Cory Bldgs., Fenchurch St., London, E.C.3. *Reginald J. Speller, same address.*
145149	*Piet Heyn*, London	Yl.	Rotterdam . 1917	..	21	Lt.-Col. Arthur, E. D. Anderson, 14, Hyde Park Sq., London, W.2.
129809	**Pigtail*, Shoreham	Cr.	Shoreham . . 1919	M.P.Y.W	6	×Douglas B. Winter, Waterbutts, Salcombe, Devon.
124057	Pike, Liverpool	—	Queensferry, Flint. 1907	..	168	Rea, Lim., 20, Water St., Liverpool., *George W. Madders, same address.*
124062	Pilchard, Liverpool	—	Queensferry, Flint. 1907	..	168	Rea, Lim., 20, Water St., Liverpool. *George W. Madders, same address.*
149853	Piler, London	—	Southampton . 1927	..	43	James Dredging, Towage & Transport Co., Lim., 14, Dean's Yard, London, S.W.1. *Robert E. V. James, same address.*
91587	Pilgrim, St. George's, Grenada.	—	Petit Martinique 1889	..	4	James Bethel, Petit Martinique, Grenada.

* Formerly the "Wren."

Digitized by Google

Official No.	Name of Ship and Port of Registry.	Rig.	Where and When Built.		International Code Signal (Visual).	Registered Tonnage.	Owner, or Part Owner, and Manager (if recorded). × Signifies *Managing Owner*. Italics signify *Manager*.
145478	Piling, Newcastle . .	—	(a)	1922	..	75	Purdie, Lumsden & Co., Lim., 25, Oxford St., Newcastle. *John B. Nixon, same address.*
128021	Pillar, Liverpool . .	—	Canning Town .	1910	..	24	Rea, Lim., 20, Water Street, Liverpool. *George W. Madders, same address.*
72593	Pilot, Kingston, Ontario	Sr.	Ailson, U.S.A. .	1866	..	34	James Mahoney, Kingston, Ontario.
71997	Pilot, St. John's, N.F.L.	Sr.	Gd.Bank,N.F.L.	1876	..	53	Joseph M. Butler, St. John's, N.F.L.
140022	*Pilot Jack*, Lowestoft .	K.	Oulton Broad .	1920	..	30	W. H. Podd, Lim., 9 & 10, Trawl Market, Lowestoft. *Edward W. Podd, same address.*
127263	Pimlico, Rochester .	Spl.	Borstal, Kent .	1914	M.J.D.K	59	Meux's Brewery Co., Lim., 41, Nine Elms Lane, London, S.W.18. *Martin W. Wright, same address.*
120182	Pinafore, Shanghai .	Cr.	Shanghai . .	1880	..	18	Clifford J. Pleace, c/o Shanghai Power Co., Shanghai.
134812	Pindar, St. John's, N.F.L.	Sr.	Moreton's Harbour, N.F.L.	(a)	..	15	Simion Sheppard, Harbor Grace, N.F.L.
115500	Ping Pong, St. John's, N.F.L.	Sr.	Roberts Arm, N.F.L.	1902	..	36	John W. Hodge, Fogo, N.F.L.
119507	Pinie, Charlottetown, P.E.I.	Sr.	Britannia Cove, N.F.L.	1905	..	37	William F. Doucette, Rusticoville, P.E.I.
150072	Pinita, Belize . .	Sp.	British Honduras.	1922	..	3	Casildo Tapia, San Pedro, Ambergris Caye.
137502	*Pinkobolic, Liverpool .	—	Groningen, Holland.	1915	..	122	Joseph Crosfield & Sons, Ltd., Bank Quay, Warrington. *John Mather, same address.*
152557	Pinnock No. II, Vancouver, B.C.	—	Van Anda .	1924	..	24	Packers Steamship Co., Lim., 410, Seymour St., Vancouver, B.C.
149240	†*Pinta*, Montrose . .	Yl.	Finkenwärder, Germany.	1901	M.J.M.D	27	× Major Robert Scott (Retd.), c/o, Graham Johnston & Fleming, 4, Albyn Place, Edinburgh.
134907	*Pinta*, St. John's, N.F.L.	Sr.	Essex,Mass,U.S.A.	1893	..	60	George J. Desbarats, Ottawa, Ont.
48991	*Pioneer*, Colchester .	K.	E. Donyland Essex	1864	..	17	× Thomas E. Poole, 49, Colne Road, Brightlingsea, Essex.
106793	Pioneer, Liverpool .	F.	Northwich .	1891	..	78	Pioneer Flat (1924) Co., Lim., 22, Water Street, Liverpool. *Thomas J. May, same address.*
110014	Pioneer, London . .	—	Teynham . .	1898	..	66	Edward Lloyd, Lim., 12, Salisbury Sq., Fleet St., London. *Frank Lloyd, same address.*
101267	Pioneer, St. John's, N.F.L.	Sr.	Musgrave Har., N.F.L. Rebuilt, Pound Cove, N.F.L. .	1893 / 1912	..	16	George Knowling, St. John's, N.F.L.
111173	Pioneer, St. John's, N.F.L.	Sr.	Oderin, N.F.L. .	1900	..	21	Henry A. Bowring, St. John's, N.F.L.
112954	Pioneer, St. John's, N.F.L.	Sr.	Rocky Bay, N.F.L.	1900	..	16	Charles R. Steer, St. John's, N.F.L.
119515	Pioneer, St. John's, N.F.L.	Sr.	IndianArm,N.F.L	1905	..	20	James Ryan, Bonavista, N.F.L.
160110	Pioneer T. Hull . .	Sq.	Hessle . .	1905	..	53	× John J. Tomlinson, 26, South Parade, Thorne, Yorks.
146161	Pip, London . .	Spl.	Greenwich .	1921	..	88	T. Scholey & Co., Lim., Dawsons Wharf, East Greenwich. *James Richard Piper, same address.*
98356	Pirouette, Calcutta .	Sp.	Kingston-on-Thames.	1911	..	8	Cecil W. Carey, Mardan, N.W.F.P., India.
121577	Pirra, Brisbane . .	—	Sydney,N.S.W.	1906	..	111	Moxon Lighterage Co. Pty., Lim., 179/181, Eagle St., Brisbane.
157833	Pitchavaram, Singapore	—	Singapore .	1932	..	61	Peena G. Padiachi, 58, Cecil St., Singapore.
94369	Pitsea, London . .	Spl.	London . .	1887	..	40	× William J. Howlett, 54, Victoria Rd., Charlton, Kent.
108552	Pixie, Plymouth . .	Sp.	Devonport .	1897	..	2	Capt. H. E. Marsh, R.A., The Citadel, Plymouth.
124574	Pixie, Plymouth . .	Cr.	Cremyll . .	1896	M.C.V.T	3	George U. L. Sartoris, Rosebery Cottage, Stock, Ingatestone, Essex.
163698	*Pixie*, Southampton .	Cr.	Cracknore Hard, Southampton.	1935	..	5	Cyril C. Maudslay, North Coker House, Yeovil, Som.
113273	Placefell, Southampton .	—	Southampton .	1898	..	80	R. & J. H. Rea, Lim., Cory Bldgs., Fenchurch St., London, E.C.3. *Reginald J. Speller, same address.*
151819	*Placeo*, Melbourne .	Cr.	Port Melbourne	(a)	..	6	Charles Marshall, Royal St. Kilda Yacht Club, St. Kilda, Victoria.
119573	Placid, Townsville .	K.	Thursday Island	1905	..	17	Bowden Pearling Co., Lim., 22, Bridge St., Sydney, N.S.W.
129849	Plaga, Belize . .	—	B. Honduras .	1908	..	1	Christopher W. Vernon, Belize, B.H.
101866	Plague, Belize . .	Sp.	B. Honduras .	1894	..	10	Frank E. Kuylen, Stan Creek, British Honduras.
131405	Plaice, Liverpool . .	—	Queensferry, Flints.	1911	..	133	Rea, Lim., 20, Water St., Liverpool. *George W. Madders, same address.*
148608	*Plain Kate*, London .	Lr.	Harwich . .	1925	..	14	Ernest Burrows, 40, Woodfield Park Drive, Leigh-on-Sea, Essex.
148735	Plane, Yarmouth . .	Wy.	Oulton, Suffolk .	1900	..	23	Great Yarmouth Shipping Co., Lim., 49, South Quay, Gt. Yarmouth, Norfolk. *Henry I. Colville, same address.*
81325	Planet, Liverpool . .	Sr.	Liverpool . .	1880	..	184	Mersey Docks & Harbour Board, Liverpool. *Frederick W. Mace, Dock Office, Liverpool.*
137240	*Plank Point*, Adelaide .	K.	Port Pirie .	1915	..	38	William Pillberg, Port Pirie, S. Aus.
79856	Plantagenet, Rochester	Spl.	Erith, Kent .	1878	..	52	George Raby, The Hall, Tillingham, Essex.

* Foreign name "Klaas." † Foreign names "Contra," "Latona" and "Windsbraut."

Digitized by Google

Official No.	Name of Ship and Port of Registry.	Rig.	Where and When Built.	International Code Signal (Visual).	Registered Tonnage.	Owner, or Part Owner, and Manager (if recorded). ×Signifies *Managing Owner.* Italics signify *Manager.*
120815	Plantol, Liverpool	F.	Northwich . 1904	..	132	Lever Brothers, Lim., Port Sunlight, Cheshire. *Luke F. Fildes, 26, Upper Hamilton Terrace, St. John's Wood, London, N.W.8.*
137469	Plata, Liverpool	—	Birkenhead . 1914	..	267	Mersey Docks & Harbour Board, Liverpool. *Harold P. Long, Dock Office, Liverpool.*
104137	**Platypus*, London	Sr.	Dumbarton . 1894	..	12	Charles F. Latimer, 45, Buttermarket, Ipswich, Suffolk.
89424	Playfair, Adelaide, S.A.	Cr.	Birkenhead, S.A. 1886	..	13	John Nelson, Glenelg, S.A.
114331	*Playmate*, Maldon	Cr.	Maldon . . 1896	M.D.P.Y	3	George L. Munro, Rhode House, Alkham, Dover, Kent.
127660	Plebiscite, St. John's, N.F.L.	Sr.	Southern Bay, N.F.L. 1902	..	17	Philip Templeman, Bonavista, N.F.L.
83693	Pleiades, Sydney, N.S.W.	Cr.	Sydney, N.S.W.. 1874	V.J.V.N	10	Sarsfield Cassidy, 253, Oxford St., Sydney, N.S.W.
78537	Plimsoll, Rochester	Spl.	Murston, Kent . 1878	..	41	Associated Portland Cement Manufacturers, Lim., Portland House, Tothill St., London, S.W.1. *James A. White, same address.*
91902	*Plinlimmon*, London	Spl.	Strood . . 1886	..	57	Capt. Walter M. H. Pollen, Dorset House, Dorset St., London, W.1.
106169	Plover, Fremantle, W.A.	K.	Berry's Bay, N.S.W. 1898; Rebuilt, Broome, W.A. . 1934	..	16	Bramsha Maidin, Broome, W.A.
118752	Plover, Hull	—	Beverley . . 1903	..	87	John A. Scott, Lim., 11, High St., Hull. *Roland Heseltine, 15, Marlborough Avenue, Hull.*
110026	Plover, London	Spl.	Swanscombe . 1898	M.G.X.N	62	×Solomon J. Brice (Junr.), Point Barge Yard, Rochester, Kent.
85237	*Plover*, Plymouth	Yl.	Birkenhead . 1881	..	9	×George R. Fox, Trenadlyn, Mawnan Smith, Falmouth, Cornwall.
87227	Plover, Rochester	Spl.	Frindsbury . 1884	..	43	Eastwoods, Lim., 35, New Broad St., London. *Herbert F. Fuller, 47, Belvedere Road, Lambeth, S.E.1.*
121543	Plover, St. John's, N.F.L.	Sr.	Burnt Islands, N.F.L. 1906	..	15	Robert Moulton, Burgeo, N.F.L.
132696	Plumbago, London	—	Canning Town . 1912	..	99	Associated Portland Cement Manufacturers, Lim., Portland House, 14, Tothill St., London, S.W.1. *James A. White, same address.*
131756	Plumpton, Southampton	—	Southampton . 1910	..	17	R. & J. H. Rea, Lim., Cory Bldgs., Fenchurch St., London, E.C.3. *Reginald J. Speller, same address.*
125555	Pluton, Belize, B.H.	Sp.	Brit. Honduras . 1898	..	3	Eusebio Vasquez, San Pedro, Ambergris Caye.
139582	Plymouth Belle, Plymouth, Montserrat, B.W.I.	Sr.	Montserrat . 1920	..	70	John D. Douglass (*a*)
140514	Pneumatic Elevator No. 1, Liverpool.	—	Chester . . 1914	..	333	United Grain Elevators, Lim., 53, Talbot St., Bootle, Lancs. *Andrew H. Watson, same address.*
147278	†Pneumatic Elevator No. 2, Liverpool.	—	Kiel . . 1911	..	291	United Grain Elevators, Lim., 53, Talbot St., Bootle, Lancs. *Andrew H. Watson, same address.*
147279	‡Pneumatic Elevator, No. 3, Liverpool.	—	Kiel . . 1911	..	291	United Grain Elevators, Lim., 53, Talbot St., Bootle, Lancs. *Andrew H. Watson, same address.*
147280	§Pneumatic Elevator, No. 4, Liverpool.	—	Wilhelmsburg, Hamburg. 1922	..	312	United Grain Elevators, Lim., 53, Talbot St., Bootle, Lancs. *Andrew H. Watson, same address.*
147281	‖Pneumatic Elevator, No. 5, Liverpool.	—	Wilhelmsburg, Hamburg. 1922	..	312	United Grain Elevators, Lim., 53, Talbot St., Bootle, Lancs. *Andrew H. Watson, same address.*
147299	Pneumatic Elevator, No. 6, Liverpool.	—	Saltney, Chester 1924	..	325	United Grain Elevators, Lim, 53, Talbot St., Bootle, Lancs. *Andrew H. Watson, same address.*
149666	Pneumatic Elevator, No. 7, Liverpool.	—	Saltney, Chester 1927	..	308	United Grain Elevators, Lim., 53, Talbot St., Bootle, Lancs. *Andrew H. Watson, same address.*
161115	Pneumatic Elevator, No. 8, Liverpool.	—	Saltney . . 1929	..	298	United Grain Elevators, Lim., 53, Talbot St., Bootle, Lancs. *Andrew H. Watson. same address.*
145842	**Pneumatic Elevator No. 9, Liverpool.	—	Rotterdam . 1914	..	271	United Grain Elevators, Lim., 53, Talbot St., Bootle, Lancs. *Andrew H. Watson, same address.*
143622	††Pneumatic Elevator No. 10, Liverpool.	—	Chester . . 1916	..	258	United Grain Elevators, Lim., 53, Talbot St., Bootle, Lancs. *Andrew H. Watson, same address.*
147368	‡‡Pneumatic Elevator No. 11, Liverpool.	—	Saltney, Flint . 1925	..	295	United Grain Elevators, Lim., 53, Talbot St., Bootle, Lancs. *Andrew H. Watson, same address.*
127004	Po Koi, Hong Kong	—	Canton . . 1906	..	153	Asiatic Petroleum Co. (South China), Lim., St. Helen's Court, Gt. St. Helens, London, E.C.3.
127008	Po Kwong, Hong Kong	—	Singapore . 1900	..	86	Asiatic Petroleum Co. (South China), Lim., St. Helen's Court, Gt. St. Helens, London, E.C.3.

* Formerly a steamer. † Foreign name "Getreideheber N." ‡ Foreign name "Getreideheber P." § Foreign name "Getreideheber 4." ‖ Foreign name "Getreideheber 3." ** Formerly the "J. B. Glynn." †† Formerly the "Robert E. Burnett." ‡‡ Formerly the "Maurice Houlder."

Digitized by Google

Official No.	Name of Ship and Port of Registry.	Rig.	Where and When Built.	International Code Signal (Visual).	Registered Tonnage.	Owner, or Part Owner, and Manager (if recorded). ×Signifies *Managing Owner.* *Italics signify Manager.*
132243	Poem No. 1, Hull . .	—	New Holland . 1911	..	91	Premier Oil Extracting Mills, Lim., Ann Watson St., Stoneferry, Hull. *Terence J. J. O'Brien, same address.*
132245	Poem, No. 2, Hull. .	—	New Holland . 1911	..	91	Premier Oil Extracting Mills, Lim., Ann Watson St., Stoneferry, Hull. *Terence J. J. O'Brien, same address.*
132247	Poem No. 3, Hull . .	—	New Holland . 1911	..	91	Premier Oil Extracting Mills, Lim., Ann Watson St., Stoneferry, Hull. *Terence J. J. O'Brien, same address.*
132250	Poem No. 4, Hull . .	—	New Holland . 1911	..	91	Premier Oil Extracting Mills, Lim., Ann Watson St., Stoneferry, Hull. *Terence J. J. O'Brien, same address.*
132251	Poem No. 5, Hull . .	—	New Holland . 1911	..	91	Premier Oil Extracting Mills, Lim., Ann Watson St., Stoneferry, Hull. *Terence J. J. O'Brien, same address*
132252	Poem No. 6, Hull . .	—	New Holland . 1911	..	91	Premier Oil Extracting Mills, Lim., Ann Watson St., Stoneferry, Hull. *Terence J. J. O'Brien, same address.*
132287	Poem No. 7, Hull . .	—	New Holland . 1911	..	92	Premier Oil Extracting Mills, Lim., Ann Watson St., Stoneferry, Hull. *Terence J. J. O'Brien, same address.*
132289	Poem No. 8, Hull . .	—	New Holland . 1911	..	92	Premier Oil Extracting Mills, Lim., Ann Watson St., Stoneferry, Hull. *Terence J. J. O'Brien, same address.*
132290	Poem No. 9, Hull . .	—	New Holland . 1911	..	92	Premier Oil Extracting Mills, Lim., Ann Watson St., Stoneferry, Hull. *Terence J. J. O'Brien, same address.*
132291	Poem No. 10, Hull .	—	New Holland . 1911	..	92	Premier Oil Extracting Mills, Lim., Ann Watson St., Stoneferry, Hull. *Terence J. J. O'Brien, same address.*
148469	Poem No. 11, Hull .	—	New Holland . 1925	..	98	Premier Oil Extracting Mills, Lim., Stoneferry, Hull. *Terence J. J. O'Brien, same address.*
148470	Poem No. 12, Hull .	—	New Holland . 1925	..	98	Premier Oil Extracting Mills, Lim., Stoneferry, Hull. *Terence J J O'Brien, same address.*
148476	Poem No. 13, Hull .	—	New Holland . 1925	..	98	Premier Oil Extracting Mills, Lim., Stoneferry, Hull. *Terence J. J. O'Brien, same address.*
149012	Poem No. 14, Hull .	—	New Holland . 1925	..	98	Premier Oil Extracting Mills, Lim., Stoneferry, Hull. *Terence J. J. O'Brien, same address.*
151921	Poey Lee, Singapore .	—	Singapore . 1922	..	126	Tan S. Chong, 447, Beech Rd., Singapore.
136474	*Point Girl*, Sligo . .	Lr.	Killybegs, Donegal. 1920	..	5	× Alphonsus O'Neill, Miltown-Malbay, Co. Clare.
152244	*Point Lass*, Waterford .	F&A	Baltimore . 1924	..	2	× William Doherty, Cheekpoint, Waterford.
138288	Pokesudie Belle, Chatham, N.B.	Sr.	Caraquet, N.B. . 1917	..	13	W. S. Loggie Co., Lim., Chatham, N.B.
143234	*Polan Bay*, Londonderry	Lr.	Banff . . 1909	..	8	× Robert Moore, Meevagh, Downings, co. Donegal.
99376	Polar Star, Liverpool .	F.	Northwich . 1891	..	101	Liverpool Lighterage Co., Lim., 26, Drury Bldgs. 21, Water St., Liverpool, 2. *Lovel D. Mack, same address.*
155780	Polarine, St. John's, N.F.L.	Sr.	Sound Island, N.F.L. 1927	..	13	David H. Murray, St. John's, N.F.L.
114852	Polaris, London . .	—	New Holland . 1902	..	80	W. H. J. Alexander, Lim., St. John's Wharf, Wapping, London, E.1. *William P. Alexander and George F. Alexander, same address.*
145588	**Polaris*, London . .	K.	Lemwerder, Germany. 1916	M.N.Y.R	29	Lt. Col. Frank Hilder, Huskards, Ingatestone, Essex.
105163	*Polestar*, Falmouth .	Yl.	Falmouth . 1895	..	5	Miss Emma M. Weeding, Kingthorpe, Addlestone, Surrey.
125297	Policy, St. George, Grenada.	Sp.	Bogles, Carriacou 1907	..	8	Obediah John, Beausejour, Carriacou.
151318	Polinsein, Rangoon .	Sr.	Moulmein . 1918	..	44	Maung Chit Maung, Thoungbyin.
149902	†Pollen, Belfast . .	—	Sliedrecht, Holland. 1926	..	85	Government of Northern Ireland, Belfast. *Major Percy E. Shephard, O.B.E., May St., Belfast.*
121049	Polly, Hull . . .	—	Beverley . . 1903	..	86	× Robert C. Lancaster, 25, North Boulevard, Hull.
101701	Polly, Melbourne . .	Bge.	Echuca . . 1871	..	69	James Mackintosh, Saw Mill Co., Lim., Echuca, Victoria.
127768	Polly B., St. John's, N.F.L.	Sr.	Glovertown, N.F.L. 1910	..	41	Crosbie & Co., Lim., St. John's, N.F.L.
155975	Pollvander, St. George's, Grenada.	Sp.	Irvine Bay, Tobago. 1931	..	30	John McLaren, Orange Vale, Carriacou.
140468	*Polly of Ringsend*, Skibbereen.	Cr.	Dublin . . 1920	..	5	× Norman Borland, 81, Clontarf Rd., Clontarf, Co. Dublin.
113031	Polyanthus, St. John's, N.F.L.	Sr.	Fox Har., N.F.L. 1900	..	27	Charles Rodway, Kingwell, Placentia, N.F.L.
140763	Pomare, Georgetown, C.I.	Sp.	Cayman Brac . 1920	..	10	Daniel Jervis, Cayman Brac, C.I.
84012	Pomona, Ramsgate .	Spl.	Faversham . 1884	..	52	A. R. & S. Sales, Lim., Sales Wharf, Globe Lane, Woolwich, Kent. *Arthur Sales, same address.*
78534	Pomona, Rochester .	Spl.	Sittingbourne, Kent. 1878	..	42	C. Burley, Lim., Sittingbourne, Kent. *Sydney W. Burley, Pond House, Bapchild, Sittingbourne, Kent.*

* Formerly the "Gilnockie" and "Eroica," foreign name "Skeaf."

† Formerly the "James No. 14," foreign name "D.G. 21."

Digitized by Google

Official No.	Name of Ship and Port of Registry.	Rig.	Where and When Built.	International Code Signal (Visual).	Registered Tonnage.	Owner, or Part Owner, and Manager (if recorded). ×Signifies *Managing Owner*. Italics signify *Manager*.
123320	Pompey, Portsmouth .	—	Portsmouth . 1908	..	105	Frank Bevis, Lim., Wolfe Rd., Mile End, Portsmouth. *Frank P. Bevis, same address.*
124477	Ponsonby, Southampton	—	London . . 1907	..	24	R. & J. H. Rea, Lim., Cory Blds., Fenchurch St., London, E.C.3. *Reginald J. Speller, same address.*
107732	Pontiac, Kingston, Ontario.	—	Morrisburg, Ont. 1890	..	135	William Joseph Poupore, Ottawa, Ontario.
150629	Ponton, No. 3, Quebec .	—	Lauzon, P.Q. . 1925	..	334	Levis Ferry, Lim., 34, Dalhousie St., Quebec.
150630	Ponton No. 4, Quebec .	—	Lauzon, P.Q. . 1925	..	234	Levis Ferry, Lim., 34, Dalhousie St., Quebec.
127900	*Ponui*, Auckland, N.Z. .	Cr.	Auckland, N.Z. . 1907	..	6	Napier Harbour Board, Napier, N.Z.
134668	*Poole Hopper No. 1, Poole.	—	Holland . . 1901	..	82	W. J. Reynolds, Lim., Coryton House, Torpoint, Cornwall. *Wilfrid J. Reynolds, same address.*
124521	Pooley, Southampton .	—	Canning Town . 1910	..	24	R. & J. H. Rea, Lim., Cory Bldgs., Fenchurch St., London, E.C.3. *Reginald J. Speller, same address.*
95034	Poomgi, Glasgow . .	Lr.	Dumbarton . 1886	..	652	Irrawaddy Flotilla Co., Lim., 95, Bothwell St., Glasgow, C.2. *Robert Galloway, same address.*
129711	Poonamba, Singapore .	Tkg.	Singapore . . 1912	..	78	Koona M. Marican, 5, Mohamed Ali Lane, Singapore.
164814	*Poppit*, Cowes . .	K.	Mieuwendam, Holland. 1936	M.L.S.S	38	Claud P. Serocold, The Manor, Davies St., London, W.1.
153728	Poppy, Gibraltar . .	Cr.	(*a*) (*a*)	..	3	Arthur C. Carrara, Library Cottage, Gibraltar, and George H. Teall, Library Lodge, Gibraltar.
92166	Poppy, St. John's, N.F.L.	Sr.	Random, N.F.L. 1887	..	77	Thomas Roberts, Pilley's Island, Notre Dame Bay, N.F.L.
69782	Poranalechmy, Jaffna .	S.	Valvertyturie . 1875	..	31	P. K. P. V. Veerasamy, Nattocotta, Jaffna.
148308	Porlock, Bristol . .	—	Bristol . . 1927	..	134	T. R. Brown & Sons, Lim., 4, The Grove, Queen Square, Bristol. *Henry R. Brown, same address.*
118147	Porpoise, Liverpool .	—	Lytham . . 1904	..	202	Rea, Lim., 20, Water St., Liverpool. *George W. Madders, same address.*
119447	Port Arthur, St. John's, N.F.L.	Sr.	Boyd's Cove, N.F.L. 1904	..	28	Solomon Roberts, Change Islands, N.F.L.
126692	†Port Arthur No. 10, Toronto.	—	Lachine, P.Q. . 1909	..	323	A. Janin & Co., Lim., 1460, Sherbrooke St., West, Montreal.
156379	‡*Port Edgar*, Port Stanley	Sr.	Martenshoek, Holland. 1915	..	241	Falkland Islands & Dependencies Sealing Co., Lim., Port Stanley, Falkland Islands.
161504	*Port Erroll*, Colchester .	K.	London . . 1904	..	6	Edgar P. Digby, Barfield Rd., West Mersea, Colchester, Essex.
133745	Port Nelson, Toronto .	—	Toronto . . 1913	..	904	Minister of Railways & Canals for Dominion of Canada, Ottawa, Ontario.
132588	Port of London Authority, Dredger No. 4, London.	—	Paisley . . 1911	..	300	Port of London Authority, Trinity Square, London, E.C.3. *David J. Owen, same address.*
132594	Port of London Authority, Dredger No. 5, London.	—	Paisley . . 1911	..	299	Port of London Authority, Trinity Square, London, E.C.3. *David J. Owen, same address.*
135183	Port of London Authority, Dredger No. 7, London.	—	Renfrew . . 1912	..	735	Port of London Authority, Trinity Square, London, E.C.3. *David J. Owen, same address.*
147613	Port of London Authority, Dredger No. 10, London.	—	Port Glasgow . 1924	..	340	Port of London Authority, Tower Hill, London, E.C. *David J. Owen, same address.*
139138	Port of London Authority, Lighter No. 9, London.	—	Greenwich . 1882	..	213	Port of London Authority, Trinity Square, London, E.C.3. *David J. Owen, same address.*
139139	Port of London Authority, Lighter No. 10, London.	—	Greenwich . 1882	..	213	Port of London Authority, Trinity Square, London, E.C.3. *David J. Owen, same address.*
110186	Portage (The), London .	Spl.	Battersea . . 1899	..	44	×Arthur J. Peters, Hermine House, 66, Eastern Esplanade, Southend, Essex.
149993	Portbury, Bristol . .	—	Chepstow . . 1887	..	119	T. R. Brown & Sons, Lim., 4, The Grove, Queen Sq., Bristol. *Henry R. Brown, same address.*
128011	Portinscale, Liverpool .	—	London . . 1909	..	24	Rea, Lim., 20, Water St., Liverpool. *George W. Madders, same address.*
130082	*Portland (The)*, Nelson, N.Z.	K.	Auckland, N.Z. . 1910	..	47	Puponga Shipping Co., Lim., Nelson, N.Z.
111131	Portland, St. John's, N.F.L.	Sr.	Little Bay Islds. 1899	..	42	Walter S. Monroe, St. John's, N.F.L.
145405	Portlight, Harwich .	Spl.	Mistley, Essex . 1925	..	68	×Frederick W. Horlock, Mistley House, High St., Mistley, Essex.
162518	Portna, London .	—	Sliedrecht, Holland. 1930	..	100	James Dredging Towage & Transport Co., Lim., 14, Dean's Yard, London, S.W.1. *Robert E. V. James, same address.*
154240	Portonovo, Singapore .	Lug.	Singapore . 1927	..	88	Seena, T. R. Chettiar, 32, Market St., Singapore.
131815	Portrush, Southampton	—	Sunderland . 1912	..	612	R. & J. H. Rea, Lim., Cory Bldgs., Fenchurch St., London, E.C.3. *Reginald J. Speller, same address.*
151960	Portsaid, Singapore .	Lug.	Singapore . 1924	..	73	Kavana M. Hussain, 23-1, Race Course Rd., Singapore.
141867	Portugal, Stornoway .	—	Rostock . . 1899	..	1294	Duncan MacIver Lim., Fishmarket, Stornoway. *Norman MacIver, Baroas Lodge, Stornoway.*
118885	Porvenir, Belize, B.H. .	Sp.	(*a*) (*a*)	..	1	Apolonio Vasquez, Corosal, British Honduras

* Foreign name " Hopper Barge No. 6." † Formerly the " B.M. & S. No. 17 " and " Dombrico No. 2."
‡ Formerly the " Albemarle."

Digitized by Google

Official No.	Name of Ship and Port of Registry.	Rig.	Where and When Built.	International Code Signal (Visual).	Registered Tonnage.	Owner, or Part Owner, and Manager (if recorded). × Signifies *Managing Owner*. Italics signify *Manager*.
122448	Possum, St. John, N.B.	Sp.	Greenport, U.S.A. 1899	..	11	Harold B. Robinson, St. John, N.B.
89860	Post Boy, Faversham .	Cr.	Whitstable . 1888	..	17	Whitstable Oyster Fishery Co., Whitsta[illegible] *Walter H. Reeves, Whitstable.*
102229	Post Boy, Fremantle, W.A.	Sr.	Fremantle, W.A. 1899	..	13	Ancell C. Gregory, Broome, W.A.
138289	Pourvoyante, Chatham, N.B.	Sr.	Caraquet, N.B. . 1917	..	13	W. S. Loggie, Co., Lim., Chatham, N.B.
164353	*Powindah*, Ipswich .	K.	Pin Mill . . 1935	M.B.S.M	3	Gerard A. de V. Harvest, Springwood, Te[illegible] mouth, Devon.
102240	Præsident, Hong Kong .	Bk.	Stavanger . 1875	..	767	Ping On Co., Lim., 84, Queen's Rd. West, Vic[illegible] Hong Kong.
123429	Pratincole, St. John's, N.F.L.	Sr.	Exploits Harbor 1906	..	64	William Ashbourne, Twillingate, N.F.L.
160049	Prato, Hull . . .	Sp.	Thorne . . 1927	..	77	Henry Mead & Co., Lim., 3, Princes Dock Ch[illegible] bers, Hull. *Capt. Henry G. C. Mead, 10, Beach Gr[illegible] Newland, Hull.*
135547	Prawn, Liverpool . .	—	Lytham . . 1914	..	164	Rea, Lim., 20, Water St., Liverpool. *George W. Madders, same address.*
115410	Preceptor, St. John's, N.F.L.	Sr.	Fortune Bay, N.F.L. 1902	..	25	Philip Farrel, Bay de North, Fortune Bay, N.F[illegible]
109054	Precursor, Hull . .	Kl.	Goole . . 1877 Rebuilt . 1898	..	48	×William Acaster, Jun., 27, Sidmouth S[illegible] Newland Avenue, Hull.
146848	*Pre-Eminent*, Cork .	K.	Castletownsend, co. Cork. 1929	..	6	×William Sullivan, The Pier, Ballyco[illegible] co. Cork.
112711	Premier, London . .	Spl.	Milton-next-Sittingbourne. 1900	..	42	G. Gransden & Sons, Lim., Milton Regis, K[illegible] *Sydney Gransden, High St., Milton Regis, K[illegible]*
95997	Premier, Melbourne .	Bge.	Echuca . . 1872	..	69	James Mackintosh Saw Mill Co., Lim., Ech[illegible] Victoria.
116458	Premier, St. John's, N.F.L.	Sr.	Loon Bay, N.F.L. 1902	..	73	A. H. Murray & Co., Lim., St. John's, N.F.L.
99513	Premier, Tralee . .	Dy.	Lowestoft . 1892	..	36	John O'Donnell, Harbour View, Galway.
116341	Preroma, St. John's, N.F.L.	Sr.	River Bourgeois, N.S. 1903	..	17	Job Rideout, Rose Blanche, N.F.L.
121367	Presage, Lowestoft .	K.	Ramsgate . 1906	..	24	×Edward B. Woods, 28, Commercial R[illegible] Lowestoft.
146001	*Press On*, Plymouth .	Lug.	Banff . . 1901	..	17	×John N. Roose, Oaklands, Oreston, Plym[illegible] Devon.
80530	Preston, Faversham .	Spl.	Sittingbourne . 1884	..	46	Mrs. Alice Hutson, 25, London Rd., Maid[illegible] *Albert A. Hutson, Fairmeadow, Maid[illegible]*
114454	Pretoria, Faversham .	Spl.	Faversham . 1902	..	44	×Chas. Cremer, 50, Newton Rd., Faversham.
112828	Pretoria, London . .	—	Blackwall . 1900	..	90	Edward Lloyd, Lim., 12, Salisbury Sq., Lon[illegible] *A. Lloyd, same address.*
113010	Pretoria, St. John's, N.F.L.	Sr.	Green Bay, N.F.L. 1900	..	35	Augustus F. Goodridge, St. John's, N.F.L.
113015	Pretoria, St. John's, N.F.L.	Sr.	Farmer's Arm, N.F.L. 1900	..	41	Wm. Small, Morton's Harbour, Notre Da[illegible] Bay, N.F.L.
113043	Pretoria, St. John's, N.F.L.	Sr.	Lit. Bay Isld., N.F.L. 1900	..	53	Edward Bishop, Wesleyville, N.F.L.
160339	Pretty Polly, Greenock .	Cr.	Sandbank . 1929	M.P.K.T	28	×Robert Laidlaw, Corsehill, Monkton, Ayrs[illegible]
119945	*Prevail*, Wexford . .	Cr.	Pill, Bristol . 1895	..	6	×Patrick Dalton, Glenmalure House, Irish[illegible] Dublin.
131954	*Prevalent*, Brixham .	K.	Brixham . . 1913	..	21	×James H. Blackmore, 5, Manor Terr., Bri[illegible]
106631	Priceless, Newcastle .	Wy.	St. Anthony's . 1898	..	54	Newcastle Wherry Co., Lim., Newcastle-on-T[illegible] *James G. Mutch, 79, Quayside, Newcastle-on-Tyne.*
159294	*Pride of Ardmore*, Dublin	Yl.	Arklow . . 1934	..	4	Sea Fisheries Association of Saorstat Eir[illegible] Lim., 45, Kildare St., Dublin. *Eugene MacKenna, same address.*
159263	*Pride of Arklow*, Dublin.	K.	Arklow . . 1933	..	5	Sea Fisheries Association of Saorstat Eir[illegible] Lim., 45, Kildare St., Dublin. *Eugene MacKenna, same address.*
159285	*Pride of Arlands*, Dublin	Main & Jib	Killybegs . . 1933	..	3	Sea Fisheries Association of Saorstat Eir[illegible] Lim., 45, Kildare St., Dublin. *Eugene MacKenna, same address.*
159268	*Pride of Arran*, Dublin .	Main Sail & Jib	Meevagh, co. Donegal. 1933	..	2	Sea Fisheries Association of Saorstat Eir[illegible] Lim., 45 Kildare St., Dublin. *Eugene MacKenna, same address.*
159281	*Pride of Arranmore*, Dublin.	Lug & Jib	Moville . . 1933	..	3	Sea Fisheries Association of Saorstat Eir[illegible] Lim., 45, Kildare St., Dublin. *Eugene MacKenna, same address.*
159262	*Pride of Balbriggan*, Dublin.	K.	Baltimore, Co. Cork. 1933	..	5	Sea Fisheries Association of Saorstat Eir[illegible] Lim., 45, Kildare St., Dublin. *Eugene MacKenna, same address.*
156227	*Pride of Ballinacurra*, Dublin.	K.	Baltimore, Co. Cork. 1932	..	4	Sea Fisheries Association of Soarstat Eir[illegible] Lim., 45, Kildare St., Dublin. *Eugene MacKenna, same address.*
159305	*Pride of Ballinskelligs*, Dublin.	Cr.	Baltimore, Co. Cork. 1934	..	6	Sea Fisheries Association of Saorstat Eir[illegible] Lim., 45, Kildare St., Dublin. *Eugene MacKenna, same address.*
159255	*Pride of Ballycotton*, Dublin.	K.	Baltimore, Co. Cork. 1933	..	5	Sea Fisheries Association of Saorstat Eir[illegible] Lim., 45, Kildare St., Dublin. *Eugene MacKenna, same address.*

Digitized by Google

Official No.	Name of Ship and Port of Registry.	Rig.	Where and When Built.	International Code Signal (Visual).	Registered Tonnage.	Owner, or Part Owner, and Manager (if recorded). ×Signifies *Managing Owner*. Italics signify *Manager*.
.59278	*Pride of Baltimore*, Dublin.	K.	Baltimore, Co. Cork. 1933	..	3	Sea Fisheries Association of Saorstat Eireann, Lim., 45, Kildare St., Dublin. *Eugene MacKenna, same address.*
.59282	*Pride of Bantry*, Dublin	Cr.	Arklow . . 1933	..	4	Sea Fisheries Association of Saorstat Eireann, Lim., 45, Kildare St.. Dublin. *Eugene MacKenna, same address.*
.56230	*Pride of Belcruit*, Dublin	Yl.	Meevagh Bay, Co. Donegal. 1932	..	5	Sea Fisheries Association of Saorstat Eireann, Lim., 45, Kildare St., Dublin. *Eugene MacKenna, same address.*
59275	*Pride of Bunbeg*, Dublin.	Lug Sl. & Jib.	Moville, Co. Donegal. 1933	..	3	Sea Fisheries Association of Saorstat Eireann, Lim., 45, Kildare St., Dublin. *Eugene MacKenna, same address.*
59254	*Pride of Burtonport*, Dublin.	Lr.	Moville, Co. Donegal. 1932	..	3	Sea Fisheries Association of Saorstat Eireann, Lim., 45, Kildare St., Dublin. *Eugene MacKenna, same address.*
59257	*Pride of Cahirciveen*, Dublin.	Cr.	Rathmore, Baltimore, Co. Cork. 1933	..	3	Sea Fisheries Association of Saorstat Eireann, Lim., 45, Kildare St., Dublin. *Eugene MacKenna, same address.*
.59308	*Pride of Cahore*, Dublin .	Lr.	Arklow . . 1927	..	2	×Myles Ennis, Cahore, Clonevan, Gorey, Co. Wexford.
.59300	*Pride of Cliffoney*, Dublin	Lug & Jib	Moville . . 1934	..	3	Sea Fisheries Association of Saorstat Eireann, Lim., 45, Kildare St., Dublin. *Eugene MacKenna, same address.*
.59306	*Pride of Cork*, Dublin .	K.	Baltimore, Co. Cork. 1934	..	5	Sea Fisheries Association of Saorstat Eireann, Lim., 45, Kildare St., Dublin. *Eugene MacKenna, same address.*
.59261	*Pride of Courtown*, Dublin.	Cr.	Arklow . . 1932	..	3	Sea Fisheries Association of Saorstat Eireann, Lim., 45, Kildare St., Dublin. *Eugene MacKenna, same address.*
.59260	*Pride of Derrybeg*, Dublin.	Lr.	Moville, Co. Donegal. 1932	..	3	Sea Fisheries Association of Saorstat Eireann, Lim., 45, Kildare St., Dublin. *Eugene MacKenna, same address.*
.56226	*Pride of Dingle*, Dublin .	K.	Baltimore, Co. Cork. 1932	..	7	Sea Fisheries Association of Saorstat Eireann, Lim., 45, Kildare St., Dublin. *Eugene MacKenna, same address.*
.52239	*Pride of Donegal*, Sligo .	Spl.	Bunbeg . . 1927	..	3	×Neil J. Gallagher, Owey Island, Kincasslagh, Co. Donegal.
.59279	*Pride of Dooey*, Dublin .	Sprit.	Meevagh, Co. Donegal. 1923	..	3	Sea Fisheries Association of Saorstat Eireann, Lim., 45, Kildare St., Dublin. *Eugene MacKenna, same address.*
l59307	*Pride of Drumcliff*, Dublin.	Main & Jib	Moville . . 1934	..	2	Sea Fisheries Association of Saorstat Eireann, Lim., 45, Kildare St., Dublin. *Eugene MacKenna, same address.*
.59276	*Pride of Dunfanaghy*, Dublin.	F. & M.	Killybegs, Co. Donegal. 1933	..	3	Sea Fisheries Association of Saorstat Eireann, Lim., 45, Kildare St., Dublin. *Eugene MacKenna, same address.*
l36368	*Pride of Erin*, Skibbereen	Lr.	Portavogie . 1901	..	10	×Michael O'Driscoll, Lissomona, Cape Clear, co. Cork.
l59267	*Pride of Glandore*, Dublin	Yl.	Ringaskiddy, Monkstown, co. Cork. 1933	..	4	Sea Fisheries Association of Saorstat Eireann, Lim., 45, Kildare St., Dublin. *Eugene MacKenna, same address.*
l56234	*Pride of Gola*, Dublin .	Lr.	Moville, Co. Donegal. 1932	..	3	Sea Fisheries Association of Saorstat Eireann, Lim., 45, Kildare St., Dublin. *Eugene MacKenna, same address.*
l56235	*Pride of Greencastle*, Dublin.	Lr.	Moville, Co. Donegal. 1932	..	3	Sea Fisheries Association of Saorstat Eireann. Lim., 45, Kildare St., Dublin. *Eugene MacKenna, same address.*
l56238	*Pride of Greenore*, Dublin	Sprit.	Meevagh . . 1922	..	2	Sea Fisheries Association of Saorstat Eireann, Lim., 45, Kildare St., Dublin. *Eugene MacKenna, same address.*
159289	*Pride of Helvick*, Dublin.	Yl.	Arklow . . 1933	..	4	Sea Fisheries Association of Saorstat Eireann, Lim., 45, Kildare St., Dublin. *Eugene MacKenna, same address.*
159273	*Pride of Inishfree*, Dublin	Lug Sl. & Jib.	Moville, Co. Donegal. 1933	..	3	Sea Fisheries Association of Saorstat Eireann, Lim., 45, Kildare St., Dublin. *Eugene MacKenna, same address.*
159274	*Pride of Inishowen*, Dublin.	Lug Sl. & Jib.	Moville, Co. Donegal. 1933	..	3	Sea Fisheries Association of Saorstat Eireann, Lim., 45, Kildare St., Dublin. *Eugene MacKenna, same address.*
45810	Pride of Ipswich, Ipswich	Spl.	Ispwich . . 1864	M.J.G.G	59	×Alfred Sully, New Corn Exchange, London, E.C.3
159293	*Pride of Keadue*, Dublin.	Main Sail	Meevagh . . 1933	..	4	Sea Fisheries Association of Saorstat Eireann, Lim., 45, Kildare St., Dublin. *Eugene MacKenna, same address.*
159290	*Pride of Kerry*, Dublin .	K.	Baltimore, Co. Cork. 1934	..	7	Sea Fisheries Association of Saorstat Eireann, Lim., 45, Kildare St., Dublin. *Eugene MacKenna, same address.*
159271	*Pride of Killybegs*, Dublin	Main & Jib	Killybegs . . 1933	..	3	Sea Fisheries Association of Saorstat Eireann, Lim., 45, Kildare St., Dublin. *Eugene MacKenna, same address.*
159297	*Pride of Kilmichael*, Dublin.	Yl.	Arklow . . 1934	..	6	Sea Fisheries Association of Saorstat Eireann, Lim., 45, Kildare St., Dublin. *Eugene MacKenna, same address.*
159258	*Pride of Kincasslagh*, Dublin.	Lr.	Moville, Co. Donegal. 1932	..	3	Sea Fisheries Association of Saorstat Eireann, Lim., 45, Kildare St., Dublin. *Eugene MacKenna, same address.*

Digitized by Google

Official No.	Name of Ship and Port of Registry.	Rig.	Where and When Built.	International Code Signal (Visual).	Registered Tonnage.	Owner, or Part Owner, and Manager (if recorded). × Signifies *Managing Owner.* Italics signify *Manager.*
159252	*Pride of Lackbeg*, Dublin.	Lr.	Moville, Co. Donegal. 1932	..	3	Sea Fisheries Association of Saorstat Eireann, Lim., 45, Kildare St., Dublin. *Eugene MacKenna, same address.*
159280	*Pride of Lambay*, Dublin	Yl.	Arklow . . 1933	..	4	Sea Fisheries Association of Saorstat Eireann Lim., 45, Kildare St., Dublin. *Eugene MacKenna, same address.*
159295	*Pride of Leinster*, Dublin	Yl.	Arklow . . 1934	..	6	Sea Fisheries Association of Saorstat Eireann Lim., 45, Kildare St., Dublin. *Eugene MacKenna, same address.*
156228	*Pride of Loughshinny*, Dublin.	Lr.	Baltimore, Co. Cork. 1932	..	6	Sea Fisheries Association of Saorstat Eireann Lim., 45, Kildare St., Dublin. *Eugene MacKenna, same address.*
111022	Pride of Mace, Dublin .	Lr.	Peel . . 1899	..	13	× Joseph Conneelly, Mace, Carna, co. Galway.
159266	*Pride of Meevagh*, Dublin	Main Sail & Jib	Meevagh, Co. Donegal. 1933	..	3	Sea Fisheries Association of Saorstat Eireann, Lim., 45, Kildare St., Dublin. *Eugene MacKenna, same address.*
159287	*Pride of Melmore*, Dublin	Main & Jib	Meevagh . . 1933	..	3	Sea Fisheries Association of Saorstat Eireann, Lim., 45, Kildare St., Dublin. *Eugene MacKenna, same address.*
156231	*Pride of Moville*, Dublin.	Lr.	Moville, Co. Donegal. 1932	..	3	Sea Fisheries Association of Saorstat Eireann, Lim., 45, Kildare St., Dublin. *Eugene MacKenna, same address.*
159291	*Pride of Mullaghmore*, Dublin.	Lug & Jib	Moville . . 1934	..	3	Sea Fisheries Association of Saorstat Eireann, Lim., 45, Kildare St., Dublin. *Eugene MacKenna, same address.*
159269	*Pride of Mulroy*, Dublin.	Main & Jib	Meevagh, Co. Donegal. 1933	..	3	Sea Fisheries Association of Saorstat Eireann, Lim., 45, Kildare St., Dublin. *Eugene MacKenna, same address.*
159292	*Pride of Reenbeg*, Dublin	K.	Baltimore, Co. Cork. 1934	..	7	Sea Fisheries Association of Saorstat Eireann, Lim., 45, Kildare St., Dublin. *Eugene MacKenna, same address.*
159284	*Pride of Rosbeg*, Dublin .	Main & Jib	Bunbeg . . 1933	..	3	Sea Fisheries Association of Saorstat Eireann, Lim., 45, Kildare St., Dublin. *Eugene MacKenna, same address.*
159296	*Pride of Roskeeragh*, Dublin.	Sk.	Killybegs . . 1934	..	4	Sea Fisheries Association of Saorstat Eireann Lim., 45, Kildare St., Dublin. *Eugene MacKenna, same address.*
159259	*Pride of Rosslare*, Dublin	Cr.	Arklow . . 1932	..	4	Sea Fisheries Association of Saorstat Eireann Lim., 45, Kildare St., Dublin. *Eugene MacKenna, same address.*
159286	*Pride of Rutland*, Dublin	Main & Jib	Killybegs . . 1933	..	3	Sea Fisheries Association of Saorstat Eireann, Lim., 45, Kildare St., Dublin. *Eugene MacKenna, same address.*
159253	*Pride of Seamount*, Dublin.	Cr.	Arklow . . 1932	..	4	Sea Fisheries Association of Saorstat, Eireann, Lim., 45, Kildare St., Dublin. *Eugene MacKenna, same address.*
142546	*Pride of Sherkin*, Skibbereen.	Yl.	Baltimore . 1918	..	3	× John Nolan, Ninegreeves, Sherkin Island, Co. Cork.
156229	*Pride of Skerries*, Dublin	Yl.	Rathmore . 1932	..	3	Sea Fisheries Association of Saorstat Eireann Lim., 45, Kildare St., Dublin. *Eugene MacKenna, same address.*
156237	*Pride of Skibbereen*, Dublin.	Cr.	Rathmore, Baltimore, Co. Cork. 1932	..	3	Sea Fisheries Association of Saorstat Eireann Lim., 45, Kildare St., Dublin. *Eugene MacKenna, same address.*
159288	*Pride of Tirconaill*, Dublin.	Main & Jib	Killybegs . . 1933	..	3	Sea Fisheries Association of Saorstat Eireann Lim., 45, Kildare St., Dublin. *Eugene MacKenna, same address.*
156236	*Pride of Tory*, Dublin .	Lr.	Moville, Co. Donegal. 1932	..	3	Sea Fisheries Association of Saorstat Eireann, Lim., 45, Kildare St., Dublin. *Eugene MacKenna, same address.*
159272	*Pride of Valentia*, Dublin	Yl.	Baltimore, Co. Cork. 1933	..	4	Sea Fisheries Association of Saorstat Eireann, Lim., 45, Kildare St., Dublin. *Eugene MacKenna, same address.*
159304	*Pride of Ventry*, Dublin .	Yl.	Killybegs . . 1934	..	4	Sea Fisheries Association of Saorstat Eireann, Lim., 45, Kildare St., Dublin. *Eugene MacKenna, same address.*
156239	*Pride of Wexford*, Dublin	Cr.	Arklow . . 1932	..	3	Sea Fisheries Association of Saorstat Eireann Lim., 45, Kildare St., Dublin. *Eugene MacKenna, same address.*
159264	*Pride of Wicklow*, Dublin	Yl.	Arklow . . 1933	..	5	Sea Fisheries Association of Saorstat Eireann Lim., 45, Kildare St., Dublin. *Eugene MacKenna, same address.*
152237	*Pride of the County*, Sligo	Spl.	Moville . . 1928	..	2	× James Ward, The Glen, Belcruit, Co. Donegal.
122623	Pride of the Fleet, Chatham, N.B.	Sr.	Caraquet, N.B. . 1908	..	24	Robin, Jones & Whitman, Lim., Halifax, N.S.
152238	*Pride of the Glenties*, Sligo	Spl.	Bunbeg . . 1930	..	2	John W. Gallagher, Owey Island, Kincasslagh, Co. Donegal.
152240	*Pride of the Hills*, Sligo.	Spl.	Bunbeg . . 1925	..	3	× Thomas Gallagher, Innisherres Island, Derrybeg, Co. Donegal.
159242	*Pride of the Innisherrer*, Sligo.	Spl.	Moville . . 1926	..	3	× Patrick Ferry, Innisherres Island, Derrybeg, Co. Donegal.
134527	Pride of the North, Sydney, N.S.	Sr.	Cape North, Victoria Co., N.S. 1915	..	10	George McDonald, Ingonish Ferry, Victoria Co., N.S.
56428	Pride of the Stour, Harwich.	Spl.	Ipswich . . 1867	..	44	× Frederick W. Horlock, Mistley House, Mistley, Essex.

Digitized by Google

Official No.	Name of Ship and Port of Registry.	Rig.	Where and When Built.	International Code Signal (Visual).	Registered Tonnage.	Owner, or Part Owner, and Manager (if recorded). ×Signifies *Managing Owner*. Italics signify *Manager*.
135631	*Pride of the West*, Tralee	K.	(a) (a)	..	8	×William McCrohan, Begnis Is., Valentia Co., Kerry.
156089	Prima Donna, Singapore	Cr.	Singapore . 1927	..	4	Frederick C. M. St. Paul, New Zealand Insurance Co., Lim., Hong Kong Bank Buildings, Singapore.
92197	Prima Facie, St. John's, N.F.L.	Sr.	Rencontre, N.F.L. 1887	..	35	Wm. Baker, Rencontre, N.F.L.
124979	Primavista, St. John's, N.F.L.	Sr.	Bonavista Bay, N.F.L. 1908; Rebuilt, Catalina, N.F.L. 1929	..	71	A. H. Murray & Co., Lim., St. John's, N.F.L.
154255	Primero, Georgetown, Cayman Islands.	Yl.	Cayman Is. . 1929	..	12	Frederick W. McTaggart, Georgetown, Cayman Islands.
162430	Primrose, Cowes . .	Sr.	Gothenburg . 1918	..	24	Schalburg & Co., Lim., Bank Chambers, London Bridge, London, S.E.1. *Ernst Schalburg, 29, Victoria Rd., Worthing, Sussex.*
104058	Primrose, Ipswich .	Spl.	Ipswich . . 1897	..	48	×Roy Rands, "Eastbourne," Bramford Rd., Ipswich.
109748	Primrose, Kingston, Ja.	Sp.	Cayman Brac . 1900	..	24	Alfred S. Foster, Cayman Brac, Cayman Islands, B.W.I.
136097	*Primrose*, Londonderry .	Lr.	Meevagh Bay, co. Donegal. 1912	..	10	Sea Fisheries Association of Soarstat Eireann, Lim., 45, Kildare St., Dublin. *Eugene MacKenna, same address.*
101339	Primrose, St. John's, N.F.L.	Sr.	Trinity Bay, N.F.L. 1894; Rebuilt . 1904	..	24	Robert G. Rendell, St. John's, N.F.L.
112983	Primrose, St. John's, N.F.L.	Sr.	Green's Harbour, N.F.L. 1900	..	21	Willis Penney, Green's Harbour, Trinity Bay, N.F.L.
113781	Primrose, St. John's, N.F.L.	Sr.	New Perlican, N.F.L. 1901	..	19	Augustus F. Goodridge, St. John's, N.F.L.
113818	Primrose, St. John's, N.F.L.	Sr.	Pilley's Island, N.F.L. 1900	..	15	William C. Job, St. John's, N.F.L.
87558	Primrose, Teignmouth .	Cr.	Falmouth . . 1895	M.Q.T.S	8	×Herbert H. Brown, M.A., 65, Partickhill Rd., Glasgow, W.1.
76374	Prince, Liverpool . .	—	Birkenhead . 1842	..	170	William Cooper & Sons, Lim., West Bank Dock, Widnes, Lancs. *William Cooper, same address.*
152028	*Prince Alfred*, Sydney .	Cr.	Sydney, N.S.W. 1925	..	5	Alan H. a'Court, 135, McQuarie St., Sydney, N.S.W.
151582	Prince David, St. John's, N.F.L.	Sr.	Flat Island, N.F.L. 1922	..	15	John R. Rodway, Baine Harbour, N.F.L.
108025	Prince Frederick, Montego Bay, Jamaica.	Sr.	Cayman Brac . 1897	..	84	Robert A. Scott, Cayman Brac, Jamaica.
87309	Prince of Orange, Antigua	Sp.	St. Eustatius . 1877	..	10	Uriel Gumbs, Anguilla, W. Indies.
161862	*Princess*, Belfast . .	K.	Bangor, Co. Down. 1930	..	3	William Christie, 44, Deerpark Rd., Belfast. *Richard Christie, same address.*
116171	Princess, Harwich .	Spl.	East Greenwich. 1902	..	58	F. T. Everard & Sons, Lim., The Wharf, Greenhithe, Kent. *William J. Everard, Accuba House, High St., Greenhithe.*
105140	Princess, St. George's, Grenada.	Sp.	Carriacou . . 1897	..	9	Thomas Bethel, Carriacou, Grenada.
45363	Princess Alexandra, Sydney, N.S.W.	Bk.	St. John, N.B. . 1862	..	1287	Daniel Sheehy, Sydney, N.S.W.
116405	*Princess Beatrice, Victoria, B.C.	Sr.	Victoria, B.C. . 1903	..	1272	Cyril J. House, 814, 3rd Ave., New Westminster, B.C.
125267	Princess Edith, Freetown, Sierra Leone.	Sr.	Liverpool . . 1913	..	23	Paterson Lochonis & Co., Lim., Manchester.
72682	*Princess Louise, Vancouver, B.C.	—	New York, U.S.A. 1869	..	754	Whalen Pulp & Paper Mills, Lim., Merchants Bank Building, Vancouver, B.C.
152412	Princess Luxora, Castries, St. Lucia.	Sr.	St. Lucia, B.W.I. 1928	..	23	Ernest A. Lewis, Castries.
101250	Princess May, St. John's, N.F.L.	Sr.	Morton's Harbour, N.F.L. 1892	..	54	James Baird Co., Lim., St. John's, N.F.L.
151301	Princess Phebeana, St. George's, Granada.	Sr.	Hermitage Bay, Carriacou. 1920	..	47	Shiefter Corion, Carriacou.
139462	Princess Royal, Basseterre, S. Kitts.	Sp.	Nevis . . 1912	..	18	Harold M. Pamenter, Jessops Village, Nevis, St. Kitts.
151305	Princess Susanna, St. George's, Granada.	Sl.	Windward, Carriacou. 1921	..	30	Albert Roberts, Windward, Carriacou.
159207	Princess Sylvia, Kingstown, St. Vincent, B.W.I.	Sp.	Villa St. Vincent, B.W.I. 1932	..	21	Princess B. Pemberton, Calliagua, St. Vincent, B.W.I.
159385	Principal S, St. George's, Grenada, B.W.I.	Sr.	L'Esterre, Carriacou. 1936	..	48	John E. Scott, L'Esterre, Carriacou.
162457	*Priscilla*, Ipswich . .	Bdm	Pinmill, Ipswich. 1932	..	7	Kenneth B. Calkin, 1, Queen Victoria St., London, E.C.4.
120658	Priscilla, London . .	—	Blackwall Point. 1905	..	98	Transport & Lighterage Co., Lim., 50, Coal Exchange, London. *Harry Adam, same address.*
79271	†*Priscilla*, Port Adelaide, S.A.	K.	Torquay, Tas. . 1885	..	27	Samuel J. W. Bishop, Birkenhead, S. Aus.
83369	Priscilla, Sydney, N.S.W.	Bk.	Yarmouth 1856	..	766	King George's Sound Coal Co., Lim., Albany, W.A.
164132	*Privateer*, Maldon . .	Cr.	Boston, Lincs. . 1931	..	4	×William H. A. Whitworth, Framlingham College, Suffolk.
152167	Prize, Auckland . .	Cr.	Auckland, N.Z. . 1923	..	10	William P. Endean, Auckland, N.Z.

* Formerly a steamer. † Formerly the "J. C. Taylor."

Digitized by Google

Official No.	Name of Ship and Port of Registry.	Rig.	Where and When Built.	International Code Signal (Visual).	Registered Tonnage.	Owner, or Part Owner, and Manager (if recorded). ×Signifies *Managing Owner.* Italics signify *Manager.*
129890	Prize Taker, St. John's, N.F.L.	Sr.	Notre Dame Bay, N.F.L. 1909	..	29	Bishop, Sons & Co., Lim., St. John's, N.F.L.
147120	Pro, Hull	—	Castleford . 1901	..	43	×Percy E. Andrew, Aberdeen Chambers, Prin... Dock Side, Hull.
117362	Problem, Lowestoft	K.	Ramsgate . 1904	..	24	Edward B. Woods, 28, Commercial Rd., Lowestoft.
108601	Proceed, Basseterre, St. Kitts.	Sp.	Anguilla . 1901	..	11	John T. Hughes, Anguilla, B.W.I.
86466	*Progress*, Bideford	K.	Kingsbridge . 1884	M.G.J.Z	59	×Thomas Slade, Junr., Hillcrest, Appledo... Devon.
78217	Progress, Castletown	Sr.	Castletown . 1878	..	69	×Edward Cubbon, Ballafesson, Port Erin, Isle of Man.
110286	Progress, St. George's, Grenada.	Sp.	Carriacou . 1901	..	18	Maclean Simmons, Bogle, Carriacou, Grenada.
160111	Progress T., Hull	Sq.	Gainsborough . 1911	..	56	×John J. Tomlinson, 26, South Parade, Tho... Yorks.
152955	Progressive II, Lunenburg, N.S.	Sr.	Lunenburg, N.S. 1926	..	98	Progressive II Vessel Co., Lim., Lunenburg, N.S.
83732	*Promise, Port Adelaide	K.	Blackwall, N.S.W. 1882	..	24	Denis Barry, Baconfield Parade, Melbourne.
106384	†Promise, St. John's, N.F.L.	Sr.	East Brook, N.F.L. 1893	..	16	John W. Hodge, Fogo, N.F.L.
132534	Promise No. 5, Bathurst.	Cr.	Caraban, Senegal. 1893	..	13	James T. Loum, Hagan Street, Bathurst.
19788	Prompt, Grangemouth	Sp.	Inverkeithing . 1857	..	52	Rea, Lim., 20, Water St., Liverpool. *George W. Madders, same address.*
101777	Proserpine, Launceston, Tas.	K.	Exeter Tas. . 1898	..	28	George Henderson, Launceston, Tas.
118547	Prospector, Fremantle, W.A.	Sr.	Singapore . 1894	..	11	C. N. Murphy, Broome, W.A.
156980	Prosperity, St. George's, Grenada.	Sp.	Carriacou . 1934	..	19	Melton McIntosh, Carriacou, Grenada.
45273	Prospero, Sydney, N.S.W.	Bg.	Jersey . 1862	..	198	Charles G. Warburton, Pyrmont, Sydney, N.S.W.
151315	Prosperous, St. George's, Grenada.	Sp.	Windward, Carriacou. 1922	..	18	Daniel McLarence, Windward, Carriacou.
110015	Protector, London	—	Teynham . 1898	..	66	Edward Lloyd, Lim., 12, Salisbury Squ... Fleet St., London. *Frank Lloyd, same address.*
120152	Protéus, Shanghai	—	Belfast . 1898	..	156	Ocean Steamship Co., Lim., 1, India Build... Water St., Liverpool.
96740	Providence, Chatham, N.B.	Sr.	Caraquet, N.B. . 1890	..	13	George J. Louteigne, Middle Caraquet, Glouce... ster Co., N.B.
163780	Providence, Falmouth	Cr.	Porthleven . 1934	..	7	Nigel W. Smyth, 40, York St., Baker S... London, W.
155941	Providence L., Roseau, Dominica.	Sp.	Tit Bay, Dominica. 1927	..	10	Amelia Lewis, Tit Bay, Dominica.
130838	Province, Port Arthur, Ont.	—	Fort William . 1911	..	580	Canadian Towing & Wrecking Co., Ltd., Port Arthur, Ont.
131001	Provincial No. 1, Lunenburg, N.S.	—	St. John, N.B. . 1912	..	168	Saint John Dredging Co., Lim., Saint John, N.B.
101224	Prowl, St. John's, N.F.L.	Sr.	Random Sound, N.F.L. 1892	..	33	John R. Goodridge, St. John's, N.F.L.
155892	Pu Kiang, Shanghai	—	Shanghai . 1929	..	39	Asiatic Petroleum Co. (North China), Ltd., St. Helen's Court, London, E.C.3.
151490	Puck Khay, Singapore	F&A	Singapore . 1921	..	149	Timber and Produce Co. Lim., Kampong Scope... Singapore.
127274	*Pudge*, Rochester	Spl.	Rochester . 1922	..	68	London and Rochester Trading Co., Lim., Can... Rd., Rochester. *Maurice O. Gill, same address.*
104433	Puffin II, Exeter	Cr.	Cleave Houses . 1897	M.F.G.G	4	×George E. H. Seabroke, Fleetlands, Fareham, Hants.
133864	Puget No. II, Vancouver, B.C.	—	Seattle, U.S.A. . 1903	..	127	British Columbia Bridge & Dredging Co. Ltd., 1218, Standard Bank Building, Vancouver, B.C.
136538	Pulau Carey, Singapore	Lug.	Singapore . 1916	..	72	Kavana M. Hussain, 43, Amoy St., Singapore.
129708	Pulau Klang, Singapore	Tkg.	Singapore . 1912	..	89	Kawana S. Maricar, 29, Perak Rd., Singapore.
129651	Pulau Nahga, Singapore	Tkg.	Singapore . 1910	..	85	Vavena S. Ibrahim, 193, Teluk Ayer St., Singapore.
129680	Pulau Ningsa, Singapore	Tkg.	Singapore . 1911	..	77	Navena M. S. S. Pillay, 93, Market St., Singapore.
129690	Pulau Pisang, Singapore	Tkg.	Singapore . 1912	..	85	Savena Namasivayapatur, 115, Market St., Singapore.
151976	Pulau Saigon, Singapore	Lug.	Singapore . 1924	..	75	Kavana E. Sahib, 36, Keng Cheow St., Singapore.
151462	Pulau Sarandiff, Singapore.	F&A	Singapore . 1920	..	77	Mavana K. Maulagany, 330, Tanjong Pagar Rd., Singapore.
134995	Pulau Sultan, Singapore	Yl.	Singapore . 1913	..	70	Kavana M. Hussain, 43, Amoy St., Singapore.
134975	Pulau Tekong, Singapore	Lr.	Singapore . 1912	..	71	Savana Soopramanian, 162, Cross St., Singapore.
154202	Pulo Anto, Singapore	—	Singapore . 1927	..	75	Kavana A. Sahib, 36, Keng Cheow St., Singapore.
129679	Pulo Jawa, Singapore	Tkg.	Singapore . 1911	..	73	Kavena M. Hussain, 11, Tank Rd., Singapore.
76586	Punch, Rochester	Spl.	Rochester . 1876	..	40	British Portland Cement Manufacturers, Ltd., Portland House, Tothill St., London, S.W. *James A. White, same address.*
111021	Punctillio, Dublin	Cr.	Cowes . 1898	E.I.J.Q	5	×John B. Stephens, Rathruadh, Glenageary, Dublin.
134733	Purdown, Bristol	—	(a) (a)	..	99	T. R. Brown & Sons, Lim., 4, The Grove, Queen Square, Bristol. *Henry R. Brown, same address.*

* Formerly a steamer. † Formerly the "Evening Tide."

Digitized by Google

Official No.	Name of Ship and Port of Registry.	Rig.	Where and When Built.	International Code Signal (Visual).	Registered Tonnage.	Owner, or Part Owner, and Manager (if recorded). ×Signifies *Managing Owner*. Italics signify *Manager*.
123477	Purple G., St. John's, N.F.L.	Sr.	Western Arm, N.F.L. 1904	..	17	George C. Shepperd, Indian Islands, N.F.L.
139427	*Pursue*, Tralee	Dy.	Dartmouth . 1921	..	7	×Joseph Long, West Strand, Dingel, Kerry, Ireland.
153618	Puthumai Mathavin Puravy, Jaffna.	Boat	Kayts . 1928	..	17	Pedro Manuel, Karayoor, Jaffna.
142813	Puthupattanan, Singapore	Lug.	Singapore . 1919	..	74	Ahna I. Sahib, 5, Mohamed Ali Lane, Singapore.
147123	Putter, Hull	—	Thorne . 1910	..	62	×Percy E. Andrew, 74, Lowgate, Hull.
94496	Puzzle, St. John's, N.F.L.	Sr.	Trinity Bay, N.F.L. 1885	..	17	George Walters, Smith Sound, Trinity Bay, N.F.L.
163543	*Py*, London	Sp.	Isleworth . 1934	M.B.Y.Z	3	Kenneth Appleby, Botleigh Grange Hotel, Botley, Hants.
151325	Pyi Daw Aye, Rangoon	Sr.	Karoppi . 1918	..	58	Maung Hpo Yin, Karoppi.
151317	Pyi Lon Gyaw, Rangoon	Sr.	Ye . 1919	..	38	Maung T. Hlaing, 718-2nd Division, Moulmein.
137504	*Pyramid, Liverpool	—	Groningen, Holland. 1915	..	121	Joseph Crosfield & Sons, Ltd., Bank Quay, Warrington. *John Mather, same address.*
126739	Pyrites, Vancouver, B.C.	—	North Vancouver, B.C. 1910	..	207	Barnet Lighterage Co., Lim., Barnet, B.C.
101133	Pyrmont, Sydney, N.S.W.	Bge.	Terrigal . 1894	..	171	Shell Co. of Australia, 49, Clarence St., Sydney, N.S.W.
140776	Pythias, Roseau, Dominico.	Sp.	Portsmouth . 1921	..	24	James R. Henry, Bridgewater, Roseau, Dominica.
120030	Python, Fremantle, W.A.	—	Perth, W.A. . 1907	..	145	Swan River Shipping Co., Lim., Perth, W.A.
134442	Q. H. C. No. 51, Quebec	—	Toronto, Ont. . 1914	..	241	Canadian Dredging Co., Lim., Midland, Ont.
134443	Q. H. C. No. 52, Quebec	—	Toronto, Ont. . 1914	..	241	Canadian Dredging Co., Lim., Midland, Ont.
134444	Q. H. C. No. 53, Quebec	—	Toronto, Ont. . 1914	..	241	Canadian Dredging Co., Lim., Midland, Ont.
134445	Q. H. C. No. 54, Quebec	—	Toronto, Ont. . 1914	..	434	Canadian Dredging Co., Lim., Midland, Ont.
134446	Q. H. C. No. 55, Quebec	—	Toronto, Ont. . 1914	..	434	Canadian Dredging Co., Lim., Midland, Ont.
134447	Q. H. C. No. 56, Quebec	—	Toronto, Ont. . 1914	..	434	Canadian Dredging Co., Lim., Midland, Ont.
134233	Q. & R. No. 1, Montreal	—	Montreal, Que. . 1914	..	431	Minister of Public Works of Dominion of Canada, Ottawa, Ont.
118788	Quail, Hull	—	Howden, Yorks 1903	..	87	John A. Scott, Lim., 11, High St., Hull. *Roland Heseltine, 15, Marlborough Avenue, Hull.*
105778	Quail, London	Spl.	Halstow . 1895	..	37	Eastwoods, Lim., 47, Belvedere Rd., London, S.E.1. *Herbert F. Fuller, same address.*
122198	Qualla, New Westminster, B.C.	—	New Westminster, B.C. 1908	..	188	Vancouver Creosoting Co., Lim., 1308, Standard Bank, Vancouver, B.C.
141969	*Quand Meme*, Vila	Yl.	New Caledonia . 1921	..	11	Fred L. Jones, Vila, New Hebrides.
90985	Quarry, Rochester	K.	Frindsbury . 1886	M.G.T.W	54	London and Rochester Trading Co., Lim., Canal Rd., Rochester. *Maurice O. Gill, same address.*
104764	Quartette, Ramsgate	K.	Galmpton . 1895	..	25	×William E. Sinclair, 18, Brockley Hall Rd., London.
135309	Quartz, Yarmouth	—	Great Yarmouth 1913	..	57	Great Yarmouth Shipping Co., Lim., 49, South Quay, Gt. Yarmouth, Norfolk. *Henry I. Colville, same address.*
95962	†Quasha, Port Adelaide, S.A.	—	Pt. Adelaide . 1880	..	201	Adelaide Steam Ship Co., Lim., Currie St., Adelaide, S.A.
105725	Quebec, London	Bge.	Blackwall . 1892	..	79	Wrightson & Son, Lim., 16, Mincing Lane, London. *William L. Wrightson, same address.*
115888	Quebec, London	—	Sittingbourne . 1902	..	91	Edward Lloyd, Lim., 12, Salisbury sq., London. *Arthur Lloyd, same address.*
117950	Queen, Colchester	Spl.	Sittingbourne . 1906	..	60	London & Rochester Trading Co., Lim., Canal Rd., Rochester, Kent. *Maurice O. Gill, same address.*
112473	Queen, Fremantle, W.A.	Sr.	Berry's Bay, N.S.W. 1899	..	12	Streeter & Male, Lim., Broome, W.A.
110289	Queen, St. George's, Grenada.	Sp.	Carriacou . 1899	..	9	John A. Patrice, Grange Vale, Carriacou, Grenada.
84175	‡Queen Abbott, Liverpool	—	Stretford, Lancs. 1879	..	45	Fredk. J. Abbott, Lim., 604, Tower Building, Water St., Liverpool. *Thomas Abbott, same address.*
119540	Queen Alexandra, St. John's, N.F.L.	Sr.	Burnt Island, N.F.L. 1901	..	17	James Baird, St. John's, N.F.L.
127832	§Queen Asp, Lowestoft	—	Beverley . 1908	..	197	Lowestoft Coaling Co., Lim., 12, Waveney Rd., Lowestoft. *Sidney C. Whittaker, same address.*
133249	Queen Bee, Hong Kong	Yl.	Hong Kong . 1912	..	5	Frederick W. T. Ross, c/o Falconer & Co., Lim., 2, Aimai Villas, Kimberley Rd., Kowloon, Hongkong & Frederick P. Lenfestey, c/o Office Assistant Harbour Dept., 9, Torres Bldgs., Kowloon, Hongkong.
98079	Queen Bee, London	Spl.	Chiswick . 1890	..	70	F. T. Everard & Sons, Lim., The Wharf, Greenhithe, Kent. *William J. Everard, Accuba House, High St., Greenhithe, Kent.*
155958	Queen H., Saint George's Grenada.	Sp.	Petit Martinique 1929	..	11	Foster A. Benjamin, Dominica, B.W.I.

* Formerly the "Mina." † Formerly the "No. 12 Hopper Barge." ‡ Formerly the "King Orry." § Formerly the "The Marshalls."

Digitized by Google

Official No.	Name of Ship and Port of Registry.	Rig.	Where and When Built.	International Code Signal (Visual).	Registered Tonnage.	Owner, or Part Owner, and Manager (if recorded). ×Signifies *Managing Owner*. Italics signify *Manager*.
122961	*Queen Wasp, Falmouth	—	Plymouth . 1876	..	196	Falmouth Docks & Engineering Co., Falmouth, Cornwall. *Henry W. Bartlett, Falmouth Docks, Falmouth*
115401	Queen of Avon, St. John's, N.F.L.	Sr.	Placentia Bay, N.F.L. 1902	..	31	William Bursey, Lower Island Cove, N.F.L.
97277	Queen of Beauty, St. John's, N.F.L.	Sr.	Gallows Hbr., N.F.L. 1888	..	19	Henry C. Goodridge, St. John's, N.F.L.
170043	*Queen of Roses*, St. John's, N.F.L.	Sr.	Long Harbour, Placentia Bay, N.F.L. 1936	..	31	Alphonsus Murphy, Long Harbour, Placentia Bay, N.F.L.
5496	Queen of the West, Milford.	Sr.	Salcombe . 1849 Rebuilt . 1876	M.F.S.V	98	×James Hamilton, Main St., Wicklow.
124998	Queenie Alice, Fremantle, W.A.	K.	Swan River, W.A. 1908	..	87	Government of the State of Western Australia
142942	Queenie B., St. John's, N.F.L.	Sr.	Bay L'Argent, N.F.L. 1919	..	83	Samuel Harris, Lim., Grand Bank, N.F.L.
133978	Queensboro Two, New Westminster, B.C.	—	New Westminster, B.C. 1918	..	38	Walter A. Gilley, New Westminster, B.C.
95680	Queenslander, Fremantle, W.A.	Sr.	Fremantle, W.A. 1890	..	11	John O'Donnell, Broome, W.A.
145227	Queensvale, Montreal .	—	Southampton . 1918	..	536	Foundation Maritime, Lim., 117, Coristine Building, Montreal. *Edward J. Biederman, same address.*
139272	Quelea, Hull. . .	—	Hessle . . 1915	..	94	John A. Scott, Lim., 11, High Street, Hull. *Roland Heseltine, 15, Marlborough Avenue, Hull.*
161852	*Queridita*, Poole . .	Cr.	Hammersmith, London. 1930	..	3	Geoffrey B. Whitworth, 35, Drayton Gdns. London, S.W.10.
163072	*Query*, Littlehampton .	Sp.	Littlehampton . 1933	..	4	Forester C. R. Britten, J.P., Fifield House, Fifield, Maidenhead, Berks.
123537	*Quest*, Greenock . .	K.	Tarbert . . 1907	M.C.R.N	13	×Claude A. de Cosson, c/o Midland Bank, Lim., 69, Pall Mall, London, E.C.3.
163636	*Quest*, Southampton .	Cr.	Littlehampton . 1930	..	4	Colonel Francis Adams (Retd.), The Grange, Marnhull, Dorset.
157601	*Quest*, Sydney, N.S.W. .	Cr.	Sydney, N.S.W.. 1932	..	9	William F. Rayner, c/o J. T. Ralston & Sons, 115, Pitt St., Sydney, N.S.W.
156787	Quest, Toronto . .	Sp.	Oakville, Ont. . 1930	..	8	George H. Gooderham, 49, Wellington, East, Toronto.
137043	*Quest III*, Greenock .	K.	Tarbert, Loch Fyne. 1914	M.F.G.B	13	John A. Herron, Bleak House, Parkgate, Cheshire.
88504	Quick Step, Sydney, C.B.	Sr.	Lingan, N.S. . 1883	..	15	John P. Shannon, Whiteside, Richmond Co. N.S.
128571	Quickness, London .	—	Gainsborough . 1910	..	63	×Charles A. Badcock, Iron Bridge Wharf, Blackwall, London.
114216	Quickstep, Colchester .	Cr.	Cowes . . 1903	..	13	John E. Cooper, Northfield, Durham Avenue, Bromley, Kent.
111471	Quickstep, Digby, N.S. .	Sr.	Essex, Mass., U.S.A. 1889	..	83	David Sproule, Digby, N.S.
117384	Quihai, Greenock .	Yl.	Appledore . 1896	M.G.M.D	44	×George G. B. Young, " Kilarden," Cardross Rd. Dumbarton.
128084	Quill, Hull . . .	Kl.	Swinton . . 1907	..	47	×William Richmond, Tivoli Hotel, Mytongate, Hull.
131215	Quincy, Sydney, N.S. .	—	(a) (a)	..	146	Elbridge M. Dickson, Sydney, N.S.
138264	Quinlan & Robertson Limited No. 2 (No. 43), Quebec.	—	Quebec . . 1916	..	489	Alexander C. Byrne, 132, St. Peter St., Quebec.
126129	Quinte Chief, Kingston, Ont.	—	Trenton, Ont. . 1908	..	210	Rob. G. Weddell, Trenton, Ontario.
132705	Quintilia, London .	—	Canning Town . 1912	..	99	Associated Portland Cement Manufacturers Lim., Portland House, 14, Tothill St., London S.W.1. *James A. White, same address.*
161041	Quit, Goole . . .	Sp.	Goole . . 1928	..	84	×George D. Holmes, 30/31, Barge Dock Side, Goole, Yorks.
152543	R. 19, Vancouver, B.C. .	—	Vancouver, B.C. 1924	..	42	Ryotaro Kita, 243, East Georgia St., Vancouver, B.C.
152544	R. 20, Vancouver, B.C. .	—	Vancouver, B.C. 1924	..	50	Ryotaro Kita, 243, East Georgia St., Vancouver, B.C.
154543	R. 21, Vancouver, B.C. .	—	Eburne, B.C. . 1927	..	33	Nanaimo Shipyards Lim., 678, Howe St. Vancouver, B.C.
154544	R. 22, Vancouver, B.C. .	—	Eburne, B.C. . 1927	..	33	Nanaimo Shipyards Lim., 678, Howe St. Vancouver, B.C.
131185	R. No. 1, Peterborough, Ont.	—	Peterborough, Ont. 1914	..	104	Claude H. Rogers, Peterborough, Ont.
131186	R. No. 2, Peterborough, Ont.	—	Peterborough, Ont. 1914	..	104	Claude H. Rogers, Peterborough, Ont.
113717	R. B., Rochester . .	Spl.	Rochester . 1903	..	46	Mrs. Rosina Bevis, Portsmouth. *Frank Bevis, Mile End, Portsmouth.*
141116	R. B. 2, Vancouver, B.C.	—	Vancouver, B.C. 1909	..	166	British Columbia Bridge & Dredging Co., Lim. 510, West Hastings St., Vancouver, B.C.
151164	R.C. No. 3, Ottawa .	—	Ottawa . . 1919	..	102	Minister of Railways and Canals for Dominion of Canada, Ottawa, Ont.
151165	R.C. No. 4, Ottawa .	—	Ottawa . . 1924	..	76	Minister of Railways and Canals for Dominion of Canada, Ottawa, Ont.

* Formerly the " Despatch."

Digitized by Google

Official No.	Name of Ship and Port of Registry.	Rig.	Where and When Built.	International Code Signal (Visual).	Registered Tonnage.	Owner, or Part Owner, and Manager (if recorded). × Signifies *Managing Owner*. Italics signify *Manager*.
151166	R.C. No. 5, Ottawa	—	Ottawa . 1924	..	36	Minister of Railways and Canals for Dominion of Canada, Ottawa.
151167	R.C. No. 6, Ottawa	—	Hull, P.Q.. 1912	..	40	Minister of Railways and Canals for Dominion of Canada, Ottawa.
151168	R.C. No. 7, Ottawa	—	Hull, P.Q.. 1912	..	40	Minister of Railways and Canals for Dominion of Canada, Ottawa.
158891	R.C.A.F., M 159, Vancouver, B.C.	—	Vancouver, B.C. 1935	..	154	Minister of National Defence, Ottawa, Ont. *Commanding Officer, R.C.A.F. Station, Vancouver, B.C.*
156437	*R. C. H. Number Three, Toronto.	—	Baltimore, U.S.A. 1925	..	317	R. C. Huffman Construction Co., of Canada, Lim., Seventh St., New Toronto, Ont.
156440	R. C. H. No. 20, Toronto	—	Erie, Pa., U.S.A. 1926	..	127	R. C. Huffman Construction Co., of Canada, Lim., Seventh St., New Toronto, Ont.
154270	R.E.C., Nassau, N.P.	Sp.	Harbour Island, Bahamas. 1927	..	11	Richard E. Cartwright, Deadman's Cay, Long Island, Bahamas.
151061	R.F.9, New Westminster, B.C.	—	Marpole, B.C. . 1923	..	210	Robert Fenton, 129, Tenth St., New Westminster, B.C.
152687	R. F. No. 11, New Westminster, B.C.	—	New Westminster, B.C. 1924	..	208	Robert Fenton, 129, 10th St., New Westminster, B.C.
138729	R. F. No. 3, New Westminster, B.C.	—	New Westminster, B.C. 1912	..	110	Robert Fenton, 129, Tenth St., New Westminster, B.C.
138730	R. F. No. 4, New Westminster, B.C.	—	New Westminster, B.C. 1912	..	110	Robert Fenton, 129, Tenth St., New Westminster, B.C.
138731	R. F. No. 6, New Westminster, B.C.	—	New Westminster, B.C. 1914	..	175	Robert Fenton, 129, Tenth St., New Westminster, B.C.
150513	R. F. No. 7, New Westminster, B.C.	—	Marpole, B.C. . 1922	..	179	Robert Fenton, 129, Tenth St., New Westminster, B.C.
152453	R. F. No. 10, New Westminster, B.C.	—	Marpole, B.C. . 1924	..	215	Robert Fenton, 129, Tenth St., New Westminster, B.C.
102960	†R.G. & S. Reliance, Hull	—	Stainforth . 1894	..	57	×Frederick Hall, 21, Pemberton St., Hull.
106567	R. H. B., Ramsgate	K.	Rye . 1897	..	25	×John Walters, 29, Hamilton Terrace, Milford Haven.
138285	R. J. W., Chatham, N.B.	Sr.	Caraquet, N.B. . 1917	..	29	Robin, Jones & Whitman, Lim., Halifax, N.S.
153173	R.K. No. 3, Vancouver, B.C.	—	Vancouver, B.C. 1926	..	89	Nanaimo Shipyards, Lim., 678, Howe St., Vancouver, B.C.
154937	R.K. 23, Vancouver, B.C.	—	New Westminster, B.C. 1928	..	37	Nanaimo Shipyards, Lim., 678, Howe St., Vancouver, B.C.
154938	R.K. 24, Vancouver, B.C.	—	New Westminster, B.C. 1928	..	32	Nanaimo Shipyards, Lim., 678, Howe St., Vancouver, B.C.
134457	R. M. Co. Dredge No. 10, Toronto.	—	Welland, Ont. . 1914	..	386	Randolph Macdonald Co., Lim., Toronto.
158656	R.M. Co. Drill Boat No. 3, Toronto.	—	Toronto . 1935	..	34	Randolph Macdonald Co., Lim., 1130, Bay St., Toronto, Ont. *W. R. Macdonald, same address.*
154707	R.M.P. I, Prince Rupert, B.C.	—	Prince Rupert, B.C. 1926	..	35	Rupert Marine Products, Lim., Prince Rupert, B.C.
154708	R.M.P. II, Prince Rupert, B.C.	—	Prince Rupert, B.C. 1926	..	35	Rupert Marine Products, Lim., Prince Rupert, B.C.
131081	R.M. & S. No. 5, Toronto	—	Toronto . 1912	..	187	Russell Construction Co., Lim., Harbour Administration Building, Toronto, Ontario.
131083	R.M. & S. No. 7, Toronto	—	Toronto . 1912	..	72	Russell Construction Co., Lim., Harbour Administration Building, Toronto, Ontario.
133749	R.M. & S. No. 14, Toronto	—	Toronto, Ont. . 1914	..	195	Russell Construction Co., Lim., Harbour Administration Building, Toronto, Ontario.
133743	R.M. & S. Dredge 2, Halifax, N.S.	—	Morrisburg, Ont. 1913	..	210	Alexander S. MacMillan, 91, Hollis St., Halifax, N.S.
130315	R.M. & S. Scow No. 2. Toronto.	—	Morrisburg, Ont. 1912	..	44	Minister of Public Works for Dominion of Canada, Ottawa, Ont.
160436	*R.N.L.B.V.C.S.*, London	K.	East Cowes . 1922	..	12	Royal National Life-Boat Institution, 42, Grosvenor Gardens, London, S.W.1. *Lt.-Col. Clement R. Satterthwaite, O.B.E., same address.*
160432	*R.N.L.B. Alfred and Clara Heath*, London.	K.	East Cowes . 1922	..	11	Royal National Life-Boat Institution, 42, Grosvenor Gardens, London, S.W.1. *Lt.-Col. Clement R. Satterthwaite, O.B.E., same address.*
160041	‡R.O.P. No. 1, Hull	—	Gainsborough . 1927	..	70	Russian Oil Products, Lim., 153, Moorgate, London, E.C.2. *Thomas A. Warburton, same address.*
160042	§R.O.P. No. 2, Hull	—	Gainsborough . 1927	..	70	Russian Oil Products, Lim., 153, Moorgate, London, E.C.2. *Thomas A. Warburton, same address.*
160876	R.O.P. No. 3., Hull	—	Antwerp . 1929	..	141	Russian Oil Products, Lim., Moorgate Hall, 153, Moorgate, London, E.C. *Thomas A. Warburton, same address.*
160877	R.O.P. No. 4, Hull	—	Antwerp . 1929	..	141	Russian Oil Products, Lim., Moorgate Hall, 153, Moorgate, London, E.C. *Thomas A. Warburton, same address.*
162172	R.O.P. No. 5, Hull	—	Antwerp . 1930	..	51	Russian Oil Products, Lim., Moorgate Hall, 153, Moorgate, London, E.C. *Thomas A. Warburton, same address.*
114359	R. P. No. 1, Shanghai	Cr.	Shanghai . 1903	..	170	Geo. McBain, Shanghai.
114367	R. P. No. 2, Shanghai	Cr.	Shanghai . 1903	..	167	George McBain, Shanghai.
114368	R. P. No. 3, Shanghai	Cr.	Shanghai . 1903	..	154	George McBain, Shanghai.
120167	R. P. 32, Shanghai	Cr.	Shanghai . 1906	..	198	Richard S. Freeman, Shanghai.
140909	R.P.L. No. 1, Vancouver, B.C.	—	Vancouver, B.C. 1912	..	88	Vedder Logging Co., Lim., 1004/510, West Hastings St., Vancouver, B.C.

* Foreign name "Number Three." † Formerly the "Reliance." ‡ Formerly the "C.L. & Co. 1."
§ Formerly the "C.L. & Co. 2."

Digitized by Google

Official No.	Name of Ship and Port of Registry.	Rig.	Where and When Built.	International Code Signal (Visual).	Registered Tonnage.	Owner, or Part Owner, and Manager (if recorded). ×Signifies *Managing Owner*. Italics signify *Manager*.
107564	R.P.S. Charlottetown, P.E.I.	Sr.	Lower Economy, N.S. 1899	..	74	Minister of the Naval Service, Ottawa, Ont.
127275	R.T., Rochester . .	Spl.	(a) (a)	..	49	×Mrs. Lillian Bradley, 238, High St., Rochester, Kent.
154838	R.T. No. 1, Vancouver, B.C.	—	Ritherdon Bay, B.C. 1926	..	56	Canadian Credit Men's Trust Association, Lim., Winnipeg, Man.
154839	R.T. No. 2, Vancouver, B.C.	—	Ritherdon Bay, B.C. 1925	..	53	Henry J. Stump, 1101-207, West Hastings St., Vancouver, B.C.
154840	R.T. No. 3, Vancouver, B.C.	—	Ritherdon Bay, B.C. 1925	..	49	Henry J. Stump, 1101-207, West Hastings St., Vancouver, B.C.
156451	R.T. No. 5, Vancouver, B.C.	—	Ritherdon Bay, B.C. 1928	..	72	Henry J. Stump, 1101-207, West Hastings St., Vancouver, B.C.
158286	R.T. No. 6, Vancouver, B.C.	—	Vancouver, B.C. 1925	..	28	Canadian Credit Men's Trust Association, Lim., Winnipeg, Man.
158287	R.T. No. 7, Vancouver, B.C.	—	Vancouver, B.C. 1925	..	29	Canadian Credit Men's Trust Association, Lim., Winnipeg, Man.
127239	R.V.F. Shanghai . .	—	Shanghai . . 1912	..	64	Shanghai Dock & Engineering Co., Lim., Shanghai.
129792	*R.W.C. Screw Keel, Sunderland.	—	Bill Quay-on-Tyne. 1903	..	139	River Wear Commissioners, Sunderland. *Frederick Humble, St. Thomas St., Sunderland.*
156624	R. & B. No. 1, Vancouver, B.C.	—	Vancouver, B.C. 1909	..	68	Thomas H. Bell, 1752, East 1st Avenue, Vancouver, B.C.
158837	R. & C. D. Derrick No. 1, Ottawa, Ont.	—	Montreal . . 1924	..	73	Minister of Railways & Canals, Ottawa, Ont.
158152	R. & C.D. Derrick No. 2, Ottawa, Ont.	—	Montreal, Que. . 1905	..	212	Minister of Railways & Canals, Ottawa, Ont.
158838	R. & C. D. Derrick No. 3, Ottawa, Ont.	—	Montreal . . 1930	..	62	Minister of Railways & Canals, Ottawa, Ont.
158982	R. & C.D. Derrick No. 4, Ottawa.	—	Cascades, Que. . 1930	..	139	Minister of Railways & Canals, Ottawa, Ont.
158983	R. & C. D. Derrick No. 5, Ottawa.	—	Cascades, Que. . 1934	..	156	Minister of Railways & Canals, Ottawa, Ont.
158987	R. & C. D. Derrick No. 6, Ottawa.	—	Chambly Basin . 1906	..	94	Minister of Railways & Canals, Ottawa, Ont.
158151	R. & C.D. Dredge No. 1, Ottawa, Ont.	—	Montreal, Que. . 1895	..	203	Minister of Railways & Canals, Ottawa, Ont.
158988	R. & C.D. Dredge No. 2, Ottawa.	—	Chambly Basin . 1906	..	106	Minister of Railways & Canals, Ottawa, Ont.
134418	R. & H. No. 1, Vancouver, B.C.	—	Vancouver, B.C. 1910	..	73	James W. Hackett, Vancouver, B.C.
85161	R. A. Gibbons, London .	Spl.	Northfleet . 1882	..	55	×Mrs. Lilian A. Surridge, Old Crown Cottage, Mucking, Essex.
142955	R. A. Squires, St. John's, N.F.L.	Sr.	Old Shop, Trinity Bay, N.F.L. 1919	..	40	Baine Johnston & Co., Lim., St. John's, N.F.L.
141004	R. E. Sullivan, Quebec .	—	Whitehall, N.Y.. 1891	..	115	Thomas Beaudet, Deschaillons, Co. Lotbiniu… P.Q.
115452	R. G. Reid, St. John's, N.F.L.	Sr.	Little Harbr., N.F.L. 1902	..	22	Saml. Harris, Grand Bank, N.F.L.
122020	R. L. Blackburn, Ottawa	—	Hull, Quebec . 1907	..	208	Rosario René, 3240, Verdun Ave., Montreal.
157673	R. L. Hustler, Georgetown, Cayman Islands.	Sr.	Georgetown, Cayman Islands. 1931	..	61	Albert E. Bodden & Lawrence C. Bodden, Georgetown, Cayman Islands.
116649	R. M. Cox, Ottawa, Ont.	Bge.	Hull, Quebec. . 1904	..	168	Ottawa Transportation Co., Lim., Ottawa, Ontario.
155281	R. O. Sweezey, Montreal	—	Valleyfield, Quebec. 1930	..	625	Beauharnois Light Heat & Power Co., Montreal.
121555	R. P. Tunnie, Townsville	K.	Port Douglas . 1906	..	37	Charles L. Pagel, Port Douglas, Queensland.
151162	R. R. Foster No. 2, Ottawa.	—	Ottawa . . 1909	..	58	Richard R. Foster, 99, Irving Avenue, Ottawa, Ont.
159703	R. R. Govin, St. John's, N.F.L.	Sr.	Linoleumville, New York, U.S.A. 1919	..	780	Monroe Export Co., Lim., St. John's, N.F.L.
104324	R. S. Jackson, Rochester	Spl.	Upnor . . 1895	M.J.D.F	48	×Solomon J. Brice, High St., Rochester, Kent.
140771	R. S. M. Champion, Roseau, Dominica.	Sr.	Dominion . 1919	..	72	Mrs. Mary C. Mitchell, Portsmouth, Dominica.
100474	R. Beatrice, Charlottetown, P.E.I.	Sr.	Mahone Bay, N.S. 1892	..	19	John Pelham, Jauvesier Cove, Richmond, N.S.
75707	R. Grant, St. John's, N.F.L.	Sr.	Long Is., C.B. . 1878	..	44	John Wight, St. John's, N.F.L.
101283	†R. Grenville, St. John's, N.F.L.	Sr.	Morton's Har., N.F.L. 1893; Rebuilt, Musgrave Town, N.F.L. 1910	..	37	George Vey, Long Beach, Random, N.F.L.
129842	R. Harris, Belize . .	Sp.	British Honduras 1909	..	1	Isaiah Harris, Belize, B.H.
122294	Rachel, Prince Albert .	—	Prince Albert, Sask. 1905	..	145	International Gold Dredging Co., Lim., Ottawa, Ontario.
57577	Rachel Thompson, Hobart, Tas.	K.	Hobart Town . 1877	..	16	John M. Burgess, Pacific House, Oben St., Hawksburn.
108927	Racoon, St. John's, N.F.L.	Sr.	Morton's Harb., N.F.L. 1898	..	21	Joseph Bain Osmond, Morton's Harb., N.F.L.
161729	*Racundra*, Southampton	K.	Riga, Latvia . 1922	..	8	Dr. Edward T. Wright, 7, Warwick Avenue, London, W.9, and Mrs. Alice E. Tyssen Ge…, 59, Priory Rd., London, N.W.6.
74898	‡Radia, Port Adelaide .	—	Moama, N.S.W. 1876	..	36	Murray Shipping, Lim., Steamship Buildings, Currie St., Adelaide, S.A.
148419	Radiance Morn, Hull .	—	Beverley . 1924	..	92	×John T. Hinchsliff, 677, James Reckitt Ave., Hull.
148402	Radiant Sun, Hull .	—	Beverley . . 1908	..	64	×John T. Hinchsliff, 677, James Reckitt Ave., Hull.

* Formerly the "T.I.C. Screw Keel No. 3." † Formerly the "Coronella." ‡ Formerly a steamer, "The Ruby."

Digitized by Google

Official No.	Name of Ship and Port of Registry.	Rig.	Where and When Built.	International Code Signal (Visual).	Registered Tonnage.	Owner, or Part Owner, and Manager (if recorded). ×Signifies *Managing Owner*. Italics signify *Manager*.
157218	*Radical*, Vancouver, B.C.	Sp.	Eburne, B.C. . 1931	..	4	Robert Turner, Mrs. Charlotte A. Turner & Ronald N. Turner, 2861, West 8th Avenue, Vancouver, B.C.
159684	Radio City, St. John's, N.F.L.	Sr.	Rattling Brook, 1935 Green Bay, N.F.L.	..	52	Job Bros. & Co., Lim., St. John's, N.F.L.
120857	*Radium*, Liverpool .	Cr.	Crossens . . 1904	M.F.J.C	9	Arthur C. Kaye, Field House, Bishopswood Rd., Highgate, London, N.6.
125033	Raff, Fremantle, W.A. .	Sr.	Fremantle. . 1910	..	13	Victor R. Kepert, Darwin, N.T.
156085	Rahama, Singapore	Lug.	Singapore . 1928	..	89	Kavena S. V. Marican, 103, Amoy St., Singapore.
142810	Rahamania, Singapore .	Lug.	Singapore . 1919	..	72	Kavana E. Sahib, 140, Bukit Pasoh, Singapore.
136478	Rahim, Singapore .	Lr.	Singapore . 1914	..	73	Eena M. Ally, 171A & B., South Bridge Rd., Singapore.
120267	Rahimani, Singapore .	Tkg.	Singapore . 1904	..	72	Moona R. Marican, 28, Keng Cheow St., Singapore.
134976	Rahimansah Marican, Singapore.	Lr.	Singapore . 1913	..	71	Moona S. Ismail, 13, Campbell St., Singapore.
150096	Rahimathu, Singapore .	Lug.	Singapore . 1919	..	73	Kavena S. V. Marican, 103, Amry St., Singapore.
122923	* *Rakiri*, Auckland .	Sr.	Auckland . 1907	..	6	Alfred W. Bryant, Auckland, N.Z.
155385	Rahman Z.195, Zanzibar	Sr.	Zanzibar . (a)	..	17	Abdulhusein Moosall, Zanzibar.
128520	† *Raider*, Cardiff . .	Cr.	Porthleven . 1910	M.D.L.G	8	×Melville W. Middleton, 12, St. Agnes Road, Moseley, Birmingham.
58808	*Raider*, Dumfries . .	K.	Annan . . 1907	M.C.Q.R	5	×William J. Curtayne, Blyth House, Medway Crescent, Leigh-on-Sea.
146460	Rail, Hull. . . .	—	Thorne . . 1922	..	99	John A. Scott, Lim., 11, High St., Hull. *Roland Hesseltine, 15, Marlborough Avenue, Hull.*
91123	Railwan, Bathurst, R.G.	Cr.	Bathurst, R.G. . 1901	..	24	Bathurst Trading Co., Lim., Wellington St., Bathurst, R.G.
115190	Rainbow, Auckland, N.Z.	Cr.	Auckland, N.Z. 1899	..	10	Archibald Buchanan, Remuera, Auckland, N.Z.
114680	Rainbow, London .	Spl.	Berkhamstead . 1901	..	15	×James Matthews, "Edelweiss," Harold Wood, Essex.
122528	Rainbow, Vancouver, B.C.	Sr.	Campbell Island, 1906 B.C.	..	41	Frederick S. Carpenter, Campbell Island, B.C.
116936	Rainbow, Victoria, B.C..	—	Victoria, B.C. . 1905	..	54	Narutaro Okukawa, 14, Gore Avenue, Vancouver, B.C.
157347	*Rainbow*, Toronto .	Yl.	Toronto . . 1927	..	6	Albert B. Matthews, 169, Warren Rd., Toronto, Ont.
159219	Rainbow M., Kingstown, St. Vincent, B.W.I.	Sr.	Union Island, 1934 St. Vincent, B.W.I.	..	35	Henry C. Wallace, Bequia, St. Vincent, B.W.I.
134633	Rainbow No. 2, Nanaimo B.C.	Bge.	North Vancouver, B.C. 1915	..	61	Western Transport Co., Lim., Nanaimo, B.C.
114698	Rajah, London . .	—	Canning Town . 1901	..	96	Erith & Dartford Lighterage Co., Lim., Erith, Kent. *Norman A. L. Cockell, same address.*
127238	‡ Rajah, Shanghai .	—	Shanghai . . 1909	..	1096	China Navigation Co., Lim., 8, Billiter Sq., London.
134996	Rajah Laut, Singapore .	Lug.	Singapore . 1913	..	76	Meeyna C. S. Ibrahim, 160, Cross St., Singapore.
157838	Rajalatchmi, Singapore	—	Singapore . 1932	..	64	Valayatham Padiachi, 58, Cecil St., Singapore.
150105	Rajoo, Singapore . .	Lug.	Singapore . 1919	..	77	Pina G. Padayachy, 123, Teluk Ayer St., Singapore.
112621	Rajput, London .	Bge.	Greenwich . 1899	..	54	Erith & Dartford Lighterage Co., Lim., Erith, Kent. *Norman A. L. Cockell, same address.*
128597	*Rakiura*, Invercargill .	K.	Stewart Island, 1906 N.Z.	..	10	Pegasus Fishing Co., Lim., Invercargill, N.Z.
121516	Raleigh, St. John's, N.F.L.	Sr.	Hickman's Harbour, N.F.L. 1906	..	33	John C. Ellis, St. John's, N.F.L.
151581	Rally Amelia, St. John's, N.F.L.	Sr.	Flat Islands, 1922 N.F.L.	..	18	James P. Walsh, Fox Cove, Burin, N.F.L.
163996	Ralph H., Hull . .	—	Knottingley . 1935	..	94	John Harker, Lim., Knottingley, Yorks. *Elijah K. Thirkettle, Springfields, Knottingley.*
142121	Ralph & Blanche, St. John's, N.F.L.	Sr.	La Poile, N.F.L. 1919	..	26	John Thorne, Burnt Islands, Burgeo, N.F.L.
152062	Ramanathan, Jaffna .	Boat	Kayts . . 1923	..	25	Kasiar Duraisamy, Kayts.
141978	Ramatuli Kasamar, Bathurst, R.G.	Cr.	Bathurst, R.G. . 1905	..	7	Samba N'Jie, Orange St., Bathurst, Gambia.
127640	Ramatuli N'Jie, Bathurst	Cr.	Bathurst . 1908 Rebuilt . 1923	..	20	Beram N'Jie, 39, Leman St., Bathurst, R.G.
149008	*Rambler*, Brixham .	Lug.	Paignton, Devon 1924	..	3	Ellis B. Hardman, Livermead Cliff, Torquay, Devon.
104691	Rambler, Galway . .	K.	Peel . . 1880	..	42	McDonogh Milling & Trading Co., Lim., Merchants Rd., Galway. *David J. O'Brien, same address.*
88792	*Rambler*, Guernsey .	Cr.	Cowes . . 1886	..	9	×Gervase F. Peek, Delancey, Guernsey.
144498	*Rambler*, Littlehampton.	Sp.	(a) (a)	..	9	Mrs. Ethel V. Clark, 25, Connaught Avenue, East Sheen, London, S.W.14. *Henry H. Clark, same address.*
108054	*Rambler*, Lowestoft .	Wy.	Oulton Broad . 1890	..	14	Leo A. Robinson, Oulton Broad, Suffolk.
127585	Rambler, Lowestoft .	Wy.	Yarmouth. . 1898	..	23	×William R. Crowe, The Ferry Hotel, Horning, Norfolk.
159634	Rameaux, St. John's, N.F.L.	Sr.	Milltown, Bay D'Espoir, N.F.L. 1935	..	72	John Penny & Sons, Lim., Ramea, N.F.L.
127236	*Rambler I*, Shanghai .	Cr.	Shanghai . . 1908	..	3	Herbert E. Middleton, Shanghai, China.
151372	Ramituli Gaye, Bathurst, R.G.	Cr.	Bathurst, R.G. . 1920	..	21	Bala Gaye, Sam Jack Terrace, Bathurst, R.G.

* Formerly the "Daphne." † Formerly the "Akabo" and "Rene B." ‡ Foreign name "Li Yu."

Digitized by Google

Official No.	Name of Ship and Port of Registry.	Rig.	Where and When Built.		International Code Signal (Visual).	Registered Tonnage.	Owner, or Part Owner, and Manager (if recorded). × Signifies *Managing Owner*. Italics signify *Manager*.
143752	**Ramona*, Greenock	Cr.	Tarbert, Loch-fyne.	1920	..	3	×Frank McKee, 106, Ann St., Belfast.
77140	*Ramore*, Sligo	Sr.	Portrush	1920	..	9	×Donald McLaughlin, Lower Drumhallagh, Rathmullen, Co. Donegal.
155462	Rampasa Z.268, Zanzibar	Sr.	(*a*)	(*a*)	..	18	Nathuram Ramji, Zanzibar.
155389	Rampassa Z.272, Zanzibar	Sr.	Pemba Chake	(*a*)	..	22	Ibji W. Thakar, Zanzibar.
118092	Ran, Liverpool	—	(*a*)	(*a*)	..	386	Rea, Lim., 20, Water St., Liverpool. *George W. Madders, same address.*
116195	*Ran*, Portsmouth	Cr	Kristiansund, Norway.	1901	..	9	Ernest V. Windsor, 40, Lupus St., London, S.W.1.
150148	Rana, Sydney, N.S.W.	Sp.	Sydney, N.S.W.	1913	..	7	Richard H. C. Down, Parriwi Rd., Mosman, Sydney, N.S.W.
108518	Rand, London	Spl.	Sittingbourne	1898	..	36	London & Rochester Trading Co., Lim., 12/13, Water Lane, London, E.C.3. *Maurice O. Gill, Canal Rd., Rochester, Kent*
121567	Randol, Townsville	K.	Thursday Island	1907	..	16	J. B. Carpenter & Sons, Lim., Thursday Island, Queensland.
107117	†Randolph C., St. John's, N.F.L.	Sr.	Lunenburg, N.S.	1898	..	98	Arthur Parsons, Carbonear, N.F.L.
114700	Ranee, London	—	Canning Town	1901	..	96	Erith & Dartford Lighterage Co., Lim., Erith, Kent. *Norman A. L. Cockell, same address.*
120146	Ranee, Shanghai	—	Shanghai	1905	..	362	China Navigation Co., Lim., 22, Billiter St., London.
131508	Ranee, Sydney, N.S.W.	Cr.	Auckland, N.Z.	1900	..	7	Joseph White, 2, Dendy St., Brighton, Melbourne.
41568	Ranger, Gaspé	Sr.	Sandy Beach, Gaspé.	1860	..	42	Joshua Gallant, Grand Digue, co. Kent, N.B.
162918	*Ranger*, Plymouth	—	(*a*)	(*a*)	..	22	Frederick G. French, Essex Castle, Alderney, C.I.
118976	Rangi, Auckland, N.Z.	Sr.	Auckland, N.Z.	1905	Z.M.C.C	86	Leyland O'Brien Timber Co., Lim., Auckland, N.Z.
153980	Rangi, Auckland, N.Z.	Cr.	Auckland, N.Z.	1903	..	4	William A. E. Leonard, Anzac Avenue, Auckland. N.Z.
118420	*Rani IV*, London	Sp.	Burnham-on-Crouch.	1901	..	3	John A. Dixon Smith, "Highfield," Chobham, Surrey.
97337	Ransom, St. John's, N.F.L.	Sr.	Salmonier, N.F.L.	1888	..	20	William C. Job, St. John's, N.F.L.
157621	*Ranston*, Sydney, N.S.W.	F. & A. Sr.	Sydney	1934	..	14	Henry E. Ryves, "Glenrock," Huntley's Point Rd., Gladesville, Sydney, N.S.W.
109935	Ranzo, Bombay	Yl.	Bombay	1903	..	7	Edmond J. Arthur, Yacht Club Chambers, Bombay.
162460	*Ranzo*, Ipswich	Bdn	Woodbridge	1933	M.B.J.L	3	Robert J. Brown, Burnbrae, Roehampton Gate, Surrey, Edward Hulton, 27, Old Burlington St., London, W.1. and Charles F. G. Max Muller, 77, Gloucester Place, London, W.1.
97401	Rapid, Antigua	Sp.	Antigua	1888	..	10	John S. McDonald, Antigua.
100473	Rapture, St. John's, N.F.L.	Sr.	La Have, N.S.	1892	..	57	William C. Job, St. John's, N.F.L.
155308	Rat d'Eau, Montreal	—	Oka, Quebec	1925	..	9	Delphe Carriere, Oka, Two Mauntains Co., P.Q.
106520	Rathbale, Rochester	Spl.	Erith	1896	..	58	E. J. & W. Goldsmith, Lim., 110, Fenchurch Street, London. *Edward J. Goldsmith, same address.*
117420	Rathlin Island, Melbourne	—	Liverpool	1868	..	552	Huddart Parker, Lim., Melbourne.
106529	Rathmona, Rochester	Spl.	Milton-next-Sittingbourne.	1897	..	45	British Portland Cement Manufacturers, Lim., Portland House, Tothill St., London, S.W.1. *James A. White, same address.*
147678	*Rauma, London*	Yl.	Hampton-on-Thames.	1924	..	12	Frederick A. Worlidge, Heybridge Farm, Ingatestone, Essex.
120222	Ravana Kadria, Singapore	Tkg.	Singapore	1904	..	78	Shaik Abdul K. Saib, 13, High St., Singapore.
103287	Raven, Chatham, N.B.	Sr.	Shippegan, N.B.	1895	..	11	Thomas Ahier, Shippegan, N.B.
132902	‡*Raven*, Colchester	K.	Amsterdam	1908	..	29	Mrs. Antoinette L. Schnapper, 14, Eton Avenue, London, N.W.3.
118768	Raven, Hull	—	Hessle	1903	..	90	John A. Scott, Lim., 11, High St., Hull. *Roland Heseltine, 15, Marlborough Avenue, Hull*
108380	Raven, London	Cr.	Southampton	1881	M.C.L.M	9	×William Glegg-Smith, Rotherwood, Mary Tavy, Tavistock, Devon.
118213	Raven, Rochester	Spl.	Rochester	1904	..	46	London and Rochester Trading Co., Lim., Canal Road, Rochester, Kent. *Maurice O. Gill, same address.*
124486	Raven, Southampton	—	Southampton	1907	..	185	R. & J. H. Rea, Lim., Cory Bldgs., Fenchurch St., London, E.C.3. *Reginald J. Speller, same address.*
119723	Ravenglass, Southampton		Woolston	1905	..	136	R. & J. H. Rea, Lim., Cory Bldgs., Fenchurch St., London, E.C.3. *Reginald J. Speller, same address.*
63890	Ravenswood, Port of Spain, Trinidad, B.W.I.	Bk.	Liverpool	1877	..	1089	Trinidad Coaling Co., Lim., Port of Spain, Trinidad.
164354	*Rawanah*, Ipswich	K.	Pin Mill	1935	..	5	Hubert A. Brown, The Wood, Salcombe, Devon
164972	Rawcliffe, Hull	—	Hessle	1936	..	62	Sheffield & South Yorkshire Navigation Co., Exchange St., Sheffield, 2. *John W. Terry, Princes Dock Side, Hull*
127891	Rawene, Auckland, N.Z.	Cr.	Auckland, N.Z.	1909	..	5	Alfred E. Gifford, Auckland, N.Z.
122905	Rawhiti, Sydney, N.S.W.	Cr.	Auckland, N.Z.	1905	V.J.V.V	13	Francois Albert, "Boomerang," Billyard Avenue, Elizabeth Bay, Sydney, N.S.W.

* Formerly the "Aslia." † Formerly the "St. Clair." ‡ Formerly the "Mimosa III."

Digitized by Google

Official No.	Name of Ship and Port of Registry.	Rig.	Where and When Built.	International Code Signal (Visual).	Registered Tonnage.	Owner, or Part Owner, and Manager (if recorded). × Signifies *Managing Owner* Italics signify *Manager*.
125215	*Rawhiti II, Melbourne	Cr	North Sydney, N.S.W. 1909	..	3	George A. Laird, 47, Retreat Rd., Geelong, Victoria.
105297	Ray, Liverpool	F.	Fidler's Ferry . 1878	..	91	Rea, Lim., 20, Water St., Liverpool. *George W. Madders, same address.*
145058	Raybel, London	Spl	Sittingbourne . 1920	..	80	× Alfred Sully, New Corn Exchange, Mark Lane, London, E.C.
151646	*Rayhan*, St John's, N.F.L.	Sr.	Creston, N.F.L .. 1925	..	10	Robert A. Newman, Petites, N.F.L.
114464	Raymond, Fremantle, W.A	Sr.	Fremantle, W.A. 1901	..	13	Daniel McDaniel, Broome, W.A.
.22469	Raymond C., Yarmouth, N.S.	Sp.	Cape Island, N.S. 1907	..	11	Robert L. Newell, Cape Island, N.S.
.40065	Raymond G., St. John's, N.F.L.	Sr.	Fogo, N.F.L. . 1917	..	20	James Goodyear, Musgrave Harbour, Fogo, N.F.L.
.23457	Raymond Howard, St. John's, N.F.L.	Sr.	Lawrence-town, N.F.L. 1906; Rebuilt, Badger's Quay, N.F.L. 1925	..	42	Theophilus Hunter, Salvage, Bonavista Bay, N.F.L.
.41511	*Rayo*, Parrsboro', N.S.	Sr.	Economy, N.S. . 1919	..	67	× Abner B. Neves, Apple River, Cumberland Co., N.S.
28572	Readiness, London	—	Gainsborough . 1910	..	63	× Charles A. Badcock, Iron Bridge Wharf, Blackwall, London.
.42949	Reading, St. John's, N.F.L.	Sr.	Essex, Mass., U.S.A. 1914	..	93	Harvey & Co., Lim., St. John's, N.F.L.
.33457	Read's 17, Hull	—	Hull . . (a)	..	61	Benjn Ackerley (Transport), Lim., 100, Jameson St., Hull. *Barry Kay, "Geronda," Golf Links Rd., Hull.*
33451	Read's 18, Hull	—	New Holland . (a)	..	63	× Charles Wilkinson, 231, New Rosmead St., Hull.
96485	Ready, Maldon	Spl.	Maldon . . 1892	..	49	Francis & Gilders, Lim., 4/5, Hythe Quay, Colchester, Essex. *Joshua Francis, same address.*
12949	Ready & Go, St. John's, N.F.L.	Sr.	Western Arm, N.F.L. 1900	..	21	William C. Job, St. John's, N.F.L.
64198	Reality, Portsmouth	Sp.	Gosport . . 1935	..	8	Hon. Mrs. Emily R. Pitt-Rivers, 53, Bury Walk, Chelsea, London, S.W.3.
59310	*Reált an Dócais*, Dublin	Jib & Mainsail	Moville, Co. Donegal. 1923	..	4	× Michael Sheils, Cruckmore, Downing, Co. Donegal.
36093	*Realt Na Maidne*, Skibbereen.	Sr.	Sandhaven, N.B. 1910	..	20	Sea Fisheries Association of Saorstat Eireann, Lim., 45, Kildare St., Dublin. *Eugene MacKenna, same address.*
11107	Reaper, St. John's, N.F.L.	Sr.	New World Isl., N.F.L. 1899	..	20	Joseph Baine Osmond, Morton's Harbour, Notre Dame Bay, N.F.L.
31707	Reaper S., Nassau, N.P.	Sr.	Man o' War Cay, Abaco. 1910	..	17	Curtis T. Malone, Nassau, N.P.
57456	Reasonable, St. John's, N.F.L.	Sr.	Flat Island, Bonavista Bay, N.F.L. 1931	..	67	Thomas Hallett, St. John's, N.F.L.
32155	Rebecca, Hobart Town	K.	Tasmania . . 1853	..	30	John W. J. Geale, Hobart, Tasmania.
01688	Rebecca, St. George, Grenada.	Sp.	Carriacou . . 1892	..	15	George Alexis, Carriacou, Grenada.
83762	Rebecca, Sydney, N.S.W.	Lr.	Berry's Bay, N.S.W. 1883	..	14	F. Matson, Ladies' Baths Domain, Wooloomooloo, N.S.W.
55957	Rebecca E. Mitchell, St. George's, Grenada.	Sr.	L'Esterre, Carriacou. 1928	..	55	Paul Mitchell, L'Esterre, Carriacou.
41986	Rebecca Jones, Bathurst, R.G.	Cr.	Bathurst . . 1913	..	21	Ousman Jeng, 76, Lancaster St., Bathurst, Gambia.
39507	Receive, Nassau, N.P.	Sp.	Abaco . . 1902	..	8	George Cooper, Forbes Hill, Exuma, Bahamas.
04288	Reckless, Newcastle	Wy.	St. Anthony's . 1895	..	44	Newcastle Wherry Co., Lim., 7, Quayside, Newcastle. *James G. Mutch, 79, Quayside, Newcastle-on-Tyne.*
49157	Reclamation Plant No. 1, Stockton.	—	Paisley . . 1931	..	206	Tees Conservancy Commissioners, Queens Terrace, Middlesbrough. *Frederick T. Hattrass, same address.*
18790	Record, Hull	—	New Holland . 1897	..	80	John Deheer, Lim., 18, High St., Hull. *John Deheer, same address.*
27707	Red Clover, St. John's, N.F.L.	Sr.	Carmanville, N.F.L. 1909	..	19	George Knowling, St. John's, N.F.L.
62647	*Red Dawn II*, London	Cr.	Fishbourne, Isle of Wight. 1923	..	2	John A. Milne, "Annandale," Milford-on-Sea, Hants.
.06784	†*Red Dragon*, Shoreham.	Cr.	Shoreham, Sussex. 1892	..	3	× Ivan M. Hulburd, Nonnington, Graffham, Petworth, Sussex.
.17368	‡Red Ensign, Brixham	K.	Porthleven, Cornwall. 1904	..	24	× Walter J. Reeve, Lago Tor, Salcombe, Devon.
.29802	*Red Riding Hood*, Shoreham.	Lr.	Troon . . 1906	..	3	José Billaux, Punta Gorda, British Honduras.
81363	Red Star, Liverpool	F.	Northwich, Cheshire. 1876	..	79	Liverpool Lighterage Co., Lim., 26, Drury Bldgs., 21, Water St., Liverpool, 2. *Lovel D. Mack, same address.*
103272	Red Weasel, Chatham, N.B.	Sr.	Tracadie, N.B. . 1893	..	11	John Young, Tracadie, N.B.
119011	Redbill, Fremantle, W.A.	Sr.	Fremantle. . 1904	..	12	Ancell C. Gregory, Broome, W.A.
144742	Redcliff, Bristol	—	(a) (a)	..	97	T. R. Brown & Sons, Lim., 4, The Grove, Queen Square, Bristol. *Henry R. Brown, same address.*

* Formerly the "Culwulla." † Formerly the "Mara." ‡ Formerly the "Ben Mychree."

Digitized by Google

Official No.	Name of Ship and Port of Registry.	Rig.	Where and When Built.	International Code Signal (Visual).	Registered Tonnage.	Owner, or Part Owner, and Manager (if recorded). ×Signifies *Managing Owner*. Italics signify *Manager*.
106569	*Redgauntlet, Brixham	K.	Porthleven, Cornwall. 1897	..	17	Aylward E. Dingle, Cliff Cottage, Galmpton, Brixham, Devon.
100775	Redgauntlet, Chatham, N.B.	Sr.	Caraquet, N.B. 1890	..	11	Philip Rive, Caraquet, N.B.
163670	*Redgauntlet*, Southampton	Cr.	Lymington, Hants. 1935	..	7	Arthur McDougall, D.S.O., The Grove, Charlestown, Cornwall.
144770	Redland, Bristol	—	(*a*) (*a*)	..	122	T. R. Brown & Sons, Lim., 4, The Grove, Queen Square, Bristol. *Henry R. Brown, same address.*
131904	Redoubtable, Harwich	Spl.	Harwich 1915	M.G.R.Q	99	×Frederick W. Horlock, High St., Mistley, Essex.
118339	Redshank, London	Spl.	Sittingbourne 1903	..	35	Tester Brothers, Lim., Pier Cottage, Greenhithe, Kent. *William F. Tester, same address.*
133057	*Redwing*, Glasgow	Yl.	Tarbert, Loch Fyne. 1911	M.F.B.D	5	Jack Erskine, Budore, Greenisland, Co. Antrim.
164571	*Redwing*, London	Cr.	Leigh, Essex 1901	..	7	Ernest G. Burrell, Cyril Villa, Wordstock Rd., Walthamstow, Essex.
79893	Redwing, Rochester	Spl.	Erith, Kent 1879	..	53	C. Burley, Lim., Station Brickfields, Sittingbourne, Kent. *Sydney W. Burley, same address.*
135087	Reed Bird, Yarmouth	Cr.	Wroxham 1914	..	11	×Ernest F. Collins, Wroxham, Norfolk.
6008	Reefer, Liverpool	F.	Northwich 1841	..	67	Burton & Son, Lim., 28, Chapel St., Liverpool. *Thomas H. Burton, same address.*
157382	Reel Scow No. 3 Sorel, P.Q.	—	Sorel, Que. 1935	..	91	Les Chantiers Manseau Ltc., Sorel, Que.
128467	Referee, Galway	K.	Brixham 1909	..	24	East Atlantic Fisheries Lim., 21, Love Lane, London, E.C.3. *Victor R. King, M.Y. "Amoyra," Scotts Quay, Poole, Dorset.*
119545	Reform, St. John's, N.F.L.	Sr.	Bonavista, N.F.L. 1905	..	42	James Ryan, Bonavista, N.F.L.
155919	Reg. O. B. B. No. 2, Shanghai.	—	Shanghai 1930	..	256	Asiatic Petroleum Co. (North China), Lim., St. Helen's Court, London, E.C.3.
105805	Regent, London	Spl.	Swanscombe 1896	..	35	Associated Portland Cement Manufacturers, Lim., Portland House, 14, Tothill St., London, S.W.1. *James A. White, same address.*
130674	Reggie, P. P., Lunenburg, N.S.	Sr.	Eastern Points, N.S. 1910	..	11	Ephraim Rafuse, Martin's Point, Lunenburg Co., N.S.
134891	Regiment, St. John's, N.F.L.	Sr	Haystack, Placentia Bay, N.F.L. 1915	..	27	Thomas Wakely, Haystack, Placentia Bay, N.F.L.
109312	Regina, Plymouth	K.	Brixham 1899	..	24	×John C. Pease, 21, Egerton Rd., Plymouth, Devon.
128895	†*Regina*, London	Yl	Maldon, Essex 1911	M.K.S.S	18	Major Chave C. Nainby-Luxmoore (Retd.), The Grange, Bembridge, Isle of Wight.
108423	*Regina*, Milford	K	Milford 1897	..	39	Steed Bros., Lim., Notter River, Quarries, Landrake, St. Germans, Cornwall. *Richard O. Steed, Roldrissick, Landrake, Cornwall.*
112981	Regina, St. John's, N.F.L.	Sp.	St. John's, N.F.L. 1899	..	5	Albert G. Lutz, Digby, N.S.
159224	Regina Angelorum, Jaffna.	Boat	Jaffna 1936	..	15	Santhio Pakianather, Karayoor, Jaffna.
157333	Regina M., Bathurst, N.B.	Sr.	Pokeshudie, N.B. 193[illegible]	..	15	Richard Michon, Pokeshudie, Gloucester Co., N.B.
127751	Reginald Anstey, St. John's, N.F.L.	Sr.	Little Bay Island, N.F.L. 1909	..	67	Joshua Parsons, Lushes Bight, N.F.L.
142030	Reginald B., St. John's, N.F.L.		Glovertown, N.F.L. 1918	..	63	John C. Crosbie, St. John's, N.F.L.
137228	*Reginald M.*, Port Adelaide.	Sr.	Birkenhead, Port Adelaide. 1921	..	33	John M. Murch, Peterhead, Port Adelaide.
121542	Reginald P., St. John's, N.F.L.	Sr.	Notre Dame Bay, N.F.L. 1906	..	30	William Ashbourne, Twillingate, N.F.L.
122038	Regine, C., St. John's, N.F.L.	Sr.	Meteghan River 1910	..	37	Peter Fitzpatrick, Point May, Bevin West, N.F.L.
139498	Regulator D., Nassau, N.P.	Sp.	Acklins Island 1913	..	4	Jophus Darling, Chester, Acklins Island, Bahamas.
110024	Regulus, London	Bge.	Hull 1898	..	116	W. H. J. Alexander, Lim., St. John's Wharf, Wapping, London, E.1. *William P. Alexander and George F. Alexander, same address.*
125529	Reindeer, Yarmouth	Why	Wroxham 1904	..	19	×Ernest F. Collins Wroxham, Norfolk.
137914	Reine Marie, Bathurst, N.B.	Sr.	Caraquet, N.B. 1915	..	20	Patrick E. Lanteigne, Caraquet, N.B.
83496	Rejoinder, St. John's, N.F.L.	Sr	Vogler's Cove, N.S. 1884	..	52	Robert Templeton, St. John's, N.F.L.
164955	Reliabilitie, Hull	—	Alblasserdam, Holland. 1928	..	68	Medway Oil & Storage Co., Lim., 76/88, Strand, London, W.C.2. *Rupert Pratt, same address.*
71762	*Reliance*, Port Adelaide	Bge.	Port Adelaide 1875	..	88	R. Fricker & Co., Lim., S. Australia.
110993	Reliance, Fremantle, W.A.	Sr	Fremantle, W.A. 1908	..	12	Herbert Kennedy, Broome, W.A.
43667	Reliance, Gloucester	Bge.	Cams-Cross, Gloucester. 1861	..	33	Severn & Canal Carrying Co., Lim., 16, Bridge St., Broad St., Birmingham. *Alfred J. Butler, Church Hill, Tettenhall, Wolverhampton*

* Formerly the "May Queen." † Formerly the "Corona."

Digitized by Google

Official No.	Name of Ship and Port of Registry.	Rig.	Where and When Built.	International Code Signal (Visual).	Registered Tonnage.	Owner, or Part Owner, and Manager (if recorded). × Signifies *Managing Owner*. Italics signify *Manager*.
116749	Reliance, Halifax, N.S.	Sr.	Tancook, N.S. . 1905	..	14	David Jollimore, Terrance Bay, Halifax Co., N.S.
109879	Reliance, Harwich.	Spl.	Ipswich . 1900	..	62	× Fredk. Wm. Horlock, Mistley, Essex.
95826	*Reliance, Hull	—	Gainsborough . 1889	..	58	L.E.P. Transport Lim., Sunlight Wharf, Upper Thames St., London, E.C.4. *Alfred W. Studer, River Lodge, Hook Rd., Goole, Yorks.*
117439	Reliance, Kingston, Jamaica.	Sp.	Little Cayman . 1905	..	43	Rudolph Ehrenstein, Morant Bay, St. Thomas, Jamaica.
117280	Reliance, St. John's, N.F.L.	Sr.	Exploits Bay, N.F.L. 1903	..	48	Roland M. Myers, Cook's Cove, Guysboro Co., N.S.
121499	Reliance, St. John's, N.F.L.	Sr.	Brooklyn, N.F.L. 1906	..	34	Bowring Bros., Lim., St. John's, N.F.L.
112859	*Reliance*, Skibbereen	Sk.	Sherkin Island, Co. Cork. 1904	..	9	Kieran Cadogan, Baltimore, Co. Cork.
114302	*Reliance*, Whitehaven	K.	Fleetwood. . 1903	..	9	× Thomas W. Dixon, Holm Lea, Earls Road, Whitehaven.
117906	Relief, St. George's, Grenada.	Sp.	Carriacou . . 1889	..	6	James Billy, Carriacou.
159738	Relief L., Road Harbour	Cr.	East End, Tortola. 1883	..	3	Augustus Lettsome, East End, Tortola.
155946	Relief M., Roseau, Dominica.	—	Portsmouth, Dominica. 1934	..	19	Robert A. Garraway, Portsmouth, Dominica.
152202	Remain H., Turks Islands	Sp.	Bombarra, Caicos Islands. 1924	..	7	Richard E. Robinson, Lorimers, Middle Caicos.
159384	Remarkable Rose, St. George, Grenada, B.W.I.	Sp.	Petit Martinique, B.W.I. 1936	..	23	Solomon Joseph, Petit Martinique, B.W.I.
154260	Rembro, Georgetown, Cayman Islands.	Sr.	Georgetown, Cayman Islands. 1930	..	68	Ray E. McTaggart, Georgetown, Cayman Islands.
135423	Remember, Port of Spain, Trinidad.	Sp.	Petit Martinique 1912	..	9	Cornelius C. Oliver, Cedros, Trinidad, B.W.I.
123936	Remercie, Harwich	Spl.	Harwich . . 1908	..	67	× Frederick W. Horlock, High Street, Mistley, Essex.
157722	*Remex*, Nassau, N.P.	Sr.	Marsh Harbour, Abaco. 1927	..	23	Oliver E. Sawyer, Marsh Harbour, Abaco.
161033	Reminder, Harwich	Spl.	Mistley, Essex . 1929	..	79	× Frederick W. Horlock, High St., Mistley, Essex.
134322	Remon, Chatham, N.B.	Sr.	Caraquet, N.B. 1914 Rebuilt Shippegan, N.B. . 1916	..	14	× Joseph Therian, Caraquet, Gloucester Co., N.B.
103586	Remus, Chatham, N.B.	Sr.	Shippegan, N.B. 1896	..	17	W. S. Loggie Co., Lim., Chatham, N.B.
107806	Rena F., St. John, N.B.	Sp.	Deer Island, N.B. 1898	..	12	Melvin Morse, White Head, Grand Manan, N.B.
150128	Renganather, Singapore.	Lr.	Singapore . 1920	..	76	Seena T. R. Chettiar, 32, Market St., Singapore.
108995	Renovator, St. John's, N.F.L.	Sr.	Western Arm, N.F.L. 1899	..	19	Walter B. Grieve, St. John's, N.F.L.
122890	*Renown*, Brixham	K.	Brixham . . 1906	..	19	Herbert Shearing, 231, Abbey Hill Rd., Oldham, Lancs.
72532	Renown, Liverpool	—	South Shields . 1876	..	88	Grain Elevating & Automatic Weighing Co., Lim., 3, Rumford St., Liverpool, 2. *John E. Kerr, same address.*
58305	Renown, London	Spl.	Sittingbourne 1868	..	43	× Frank Britt, 182, Elm Rd., Leigh-on-Sea, Essex.
112876	Renown, Nassau, N.P.	Sr.	Nassau, N.P. . 1900	..	22	James R. C. Young, Nassau, N.P.
121425	Renown, St. John's, N.F.L.	Sr.	Little Bay Islands, N.F.L. 1905	..	91	John Jones, Little Bay Islands, N.F.L.
151919	Repel, Nassau, N.P.	Sp.	Ragged Island, Bahamas. 1926	..	11	Horace A. Wilson, Ragged Island, Bahamas.
145404	Repertor, Harwich	Spl.	Mistley, Essex . 1924	..	69	× Frederick W. Horlock, High St., Mistley, Essex.
70840	Rescue, Bathurst, R.G.	Cr.	Berwick Town . 1876	..	20	Bathurst Trading Co., Lim., Wellington Street, Bathurst, R.G.
101769	Rescue, St. George's, Grenada.	Sr.	St. Vincent . 1896	..	48	Joseph A. Belmar, Carriacou, Grenada.
105148	Rescue, St. George's, Grenada.	Sp.	Carriacou . . (*a*)	..	8	Abraham Derrick, Bogle, Carriacou, Grenada.
139492	Rescue H., Nassau, N.P.	Sr.	Ragged Island, Bahamas. 1895	..	8	Isaiah Hepburn, Ragged Island, Bahamas.
151888	*Rescuer*, Nassau	Sr.	Marsh Harbour, Abaco. 1922	..	31	James K. A. Kelly, Nassau, N.P.
119494	Reservist, St. John's, N.F.L.	Sr.	Little Heart's Ease, N.F.L. 1904	..	20	Walter B. Grieve, St. John's, N.F.L.
59574	Resolute, Antigua	Sr.	Antigua . . 1872	..	21	George W. Bennett, Bryson & Co., Lim., St. John's, Antigua.
122893	*Resolute*, Brixham	K.	Brixham . . 1906	..	27	Miss Gladys Loram, Brixham, Devon. *Arthur E. Dexter, The Quay, Brixham, Devon.*
116172	Resolute, Harwich	Spl.	Harwich . . 1903	..	60	× Fredk. W. Horlock, Wiltshire Terrace, Mistley, Essex.
159186	Resolute A., Belize	Sp.	British Honduras 1933	..	5	Marcial Alamina, Caye Caulker, B.H.
152196	*Resolution*, Suva	Sr.	Norfolk Is. . 1925	..	30	Burns Philp (South Sea) Co., Lim., Suva, Fiji.
131723	Resolve, Nassau, N.P.	Sr.	Man of War Cay, Abaco. 1912	..	23	Harrison L. Russell, Green Turtle Cay, Abaco, Bahamas.
152176	*Restless*, Auckland.	Yl.	Auckland, N.Z. 1919	L.M.F.M	10	Edwin P. Simcox, Henderson, N.Z.
124525	*Restless*, Southampton	Yl.	Poole . . 1909	..	10	Mrs. Barbara C. Davies, Woodmancote Place, Henfield, Sussex.
99937	*Result*, Barnstaple.	Sr.	Carrickfergus . 1893	..	74	Henry S. G. Clarke, East Hill, Braunton, Devon. *Harry G. G. Clarke, 20, Hills View, Braunton, Devon.*
91814	Result, Milford	Cr.	Devonport . 1886	..	25	× Thomas Eynon, Keilpaison Farm, Rhoscrowther, Pembroke.

* Formerly a steamer.

Digitized by Google

Official No.	Name of Ship and Port of Registry.	Rig.	Where and When Built.	International Code Signal (Visual).	Registered Tonnage.	Owner, or Part Owner, and Manager (if recorded). ×Signifies *Managing Owner.* Italics signify *Manager.*
155749	Reta Glenroyd, St. John's, N.F.L.	Sr.	Francois, N.F.L. 1919 Rebuilt, 1927 Francois, N.F.L.	..	14	Benjamin R. Durnford, Francois, N.F.L.
140090	Reta May Walters, St. John's, N.F.L.	Sr.	La Poile, N.F.L. 1917	..	10	George M. Walters, Fox Roost, La Poile, N.F.L.
151641	Reta Pearl, St. John's, N.F.L.	Sr.	Norman's Cove, N.F.L. 1925	..	36	Robert Smith, Norman's Cove, Trinity Bay, N.F.L.
152332	Reta & Blanche H., St. John's, N.F.L.	Sr.	Glovertown, N.F.L. 1926	..	70	Edgar J. Howse, Glovertown, Bonavista Bay, N.F.L.
154236	Rethanam, Singapore .	Lug.	Singapore . . 1927	..	94	Panja Sarong, 11, Upper Chin Chew St., Singapore.
125010	Retreat, Fremantle, W.A.	Sr.	Fremantle, W.A. 1910	..	12	Walter J. Schleicher, Broome, W.A.
74994	Retriever, Sydney, N.S.W.	Sr.	Brisbane Water, N.S.W. 1878	..	37	James Foulis, Maryborough, Queensland.
157692	Return, Nassau, N.P. .	Sp.	Cherokee Sound, Abaco, Bahamas. 1929	..	12	James E. Seymour, Nassau, N.P.
89312	Revenge, Sydney, N.S.W.	Lr.	Berry's Bay, N.S. 1884	..	17	Colin Wm. Fraser, Sydney, N.S.W.
163470	*Reverie*, London . .	Cr.	Kakhoolie, Lakhimpur Assam, B. India. 1933	..	8	Henry B. Bayly, c/o National Bank of India, Lim., 26, Bishopsgate, London, E.C.2.
109210	*Revival, Harwich . .	Sp.	Ipswich . . 1901	..	54	×Frederick W. Horlock, High St., Mistley, Essex.
139429	*Revive*, Brixham . .	K.	Brixham . . 1922	M.Q.B.J	42	Norman Field, Lartington Hall, Barnard Castle, Durham.
158092	*Reviver*, Halifax, N.S. .	Sr.	Owls Head, Halifax Co., N.S. 1935	..	10	James R. Hutt, Owls Head, Halifax Co., N.S.
121361	Reward, Lowestoft .	K.	Ramsgate . 1905	..	25	×Sub-Lieut. Philip D. Gick, R.N., 60, Acacia Rd., St. John's Wood, London, N.W.8
157682	Rex, Georgetown, Cayman Is.	Sp.	Georgetown, Cayman Is. 1932	..	5	Donald E. Glidden, West Bay, Grand Cayman, Cayman Islands.
154791	*Rex Perry*, St. John's, N.F.L.	Sr.	Dayspring, N.S. 1928	..	77	Mrs. Annie Petite, Mose Ambrose, Fortune Bay, N.F.L.
150046	Reyes G., Belize, B.H. .	Sp.	British Honduras (*a*)	..	6	Guilbermo Reyes, Junr., Belize, B.H.
143600	Reynolds, Liverpool .	—	Ardrossan. . 1919	..	210	×John R. Nicholson, 28, Brunswick St., Liverpool.
147134	Rhea, Hull	—	Selby . . 1924	..	104	John A. Scott, Lim., 11, High St., Hull. *Roland Heseltine, 15, Marlborough Avenue, Hull.*
114720	Rhino, London . .	—	Greenwich . 1901	..	70	Brith & Dartford Lighterage Co., Lim., Erith, Kent. *Norman A. L. Cockell, same address.*
133190	Rhino I, Belize . .	—	British Honduras 1913	..	20	Henry Melhado, Belize, B.H.
129768	Rhoda, Newcastle .	K.	Newcastle-on-Tyne. 1889	..	54	Tyne Wherry Co., Lim., Custom House Chambers, Quayside, Newcastle. *James L. Forsyth, same address.*
107907	Rhoda G., St. Andrew's, N.B.	Sp.	St. John, N.B. . 1891	..	8	Hartford Small, Grandmanan, N.B.
62036	Rhoda Mary, Falmouth.	Sr.	Feock, Corn. . 1868	M.Q.K.J	86	×Evelyn H. Jones, c/o E. Haines Jones, Lim., Farnborough, Kent.
141253	†Rhode Island, Bridgetown, Barbados.	Sr.	Saulnierville, N.S. 1919	..	72	David B. L. Hassell, Fontabelle, Barbados, B.W.I.
124364	‡Rhodesia, Faversham .	K.	Delfzyl, Holland. 1909	M.K.J.D	118	×John B. Bradley, 32, Earlham Grove, Forest Gate, London, E.7.
106248	Rhodopis, Sydney, N.S.W.	K.	Berry's Bay, N.S.W. 1899	..	14	Farquhar & Porter, Lim., Thursday Island, Queensland.
92320	Rialto, Shelburne . .	Sr.	Liverpool, N.S. . 1888	..	46	Mercedis Pearson, St. Peters, Richmond Co., N.S.
152029	*Riawena*, Sydney, N.S.W.	Cr.	Sydney, N.S.W.. 1925	..	5	Hamilton S. Kirkland, 231, Macquarie Street, Sydney, N.S.W.
146371	§Ribblesdale, Manchester	—	Stretford . . 1913	..	49	Richard Abel & Sons, Lim., Canadian Buildings, 7 & 9, James St., Liverpool. *Fred Abel, same address.*
156121	*Ribut*, Singapore . .	Bermuda.	Tanjong, Rhu . 1928	..	12	William Bromley & Robert Campbell, 18, Battery Rd., Singapore.
87901	Richard, Liverpool .	F.	Winsford . . 1877	..	72	Liverpool Lighterage Co., Lim., 26, Drury Bldgs., 21, Water St., Liverpool, 2. *Lovel D. Mack, same address.*
140547	Richard Abel, Liverpool	—	Runcorn . . 1908	..	69	Richard Abel & Sons, Lim., 7 & 9, James St., Liverpool. *Fred Abel, same address.*
161085	Richard Burton, Liverpool.	—	Chester . . 1869	..	45	Burton & Son, Lim., 3, Chapel St., Liverpool. *Thomas H. Burton, same address.*
162313	Richard J., Falmouth .	—	(*a*) (*a*)	..	160	Falmouth Docks & Engineering Co., Lim., Falmouth, Cornwall. *Henry W. Bartlett, Docks Office, Falmouth.*
160034	Richard Sugden, Hull .	—	Brighouse . 1926	..	43	Thomas Sugden & Son, Lim., Mill Royd St., Brighouse, Yorks. *Herbert Hall, 21, High St., Hull.*
60562	Richard Swan, Shields, North.	Sp.	North Shields . 1870	..	34	×Arthur Coote, The Minories, Newcastle-on-Tyne.
32112	Richard & Emily, Hobart Town.	Bge.	Tasmania . . 1863	V.J.V.Y	24	John Forsyth, Hobart, Tasmania.
145204	Richland, London .	—	Londonderry . 1918	..	549	Jarrow Dredging and Salvage Co., Lim., Hebert St., Jarrow-on-Tyne. *William M. Brown, 46, Bede Burn Rd., Jarrow.*

* Formerly the "Eldred Watkins." † Formerly the "J. Duffy." ‡ Foreign name "Semper Spero."
§ Formerly the "Faulkner's Ladybird."

Digitized by Google

Official No.	Name of Ship and Port of Registry.	Rig.	Where and When Built.		International Code Signal (Visual).	Registered Tonnage.	Owner, or Part Owner, and Manager (if recorded). ×Signifies *Managing Owner*. Italics signify *Manager*.
76587	Richmond, Rochester	Spl.	Upchurch, Kent	1876	..	43	×Francis White, "Ebenezer," Milton Rd., Cowes, Isle of Wight.
157137	*Richmond II*, Victoria, B.C.	Cr.	Victoria, B.C.	1935	..	9	Frederick C. Holden, 387, Constance Ave., Victoria, B.C.
141860	Rideau, Ottawa	—	Buckingham, Que.	1913	..	137	Minister of Railways and Canals of the Dominion of Canada, Ottawa, Ont.
132604	*Ridham, London	—	Zalt Bommel, Holland.	1909	..	160	C. H. Campbell, Lim., 11, Billiter Square, London, E.C.3. *William Wells, same address.*
164631	Ridham II, London	—	Selby	1936	..	123	James Dredging, Towage & Transport Co., Lim., 14, Deans Yard, London, S.W.1. *Robert E. V. James, same address.*
164559	*Riduna III*, London	Cr.	Littlehampton	1925	M.K.W.W	10	Bening M. Arnold, D.S.O., The Close, Bradfield College, Berks.
144083	†Rienzi, Hull	—	Beverley	1920	..	115	Hull and Grimsby Water Transport Co., Lim., Crown Dry Dock, Garrison Side, Hull. *John H. Whitaker, Oriental Bldgs., High St., Hull.*
145353	‡*Rigdin*, Southampton	Sr.	Finland	1907	M.K.R.Z	294	Miss Annie Stephens, Treglines, Par, Cornwall.
110170	Rigel, London	Bge.	Hull	1899	..	99	W. H. J. Alexander, Lim., St. John's Wharf, Wapping, London, E.1. *William P. Alexander and George F. Alexander, same address.*
139494	Right Away D., Nassau, N.P.	Sp.	Nassau, N.P.	1917	..	7	Abraham Darling, Chester, Acklin's Island, Bahamas. *Frederick H. Harris, Charlton, St. Anthony's Rd., Blundellsands, Liverpool.*
124873	Rigolet, St. John's, N.F.L.	Sr.	North West Arm, N.F.L.	1907	..	27	Governor and Company of Adventurers of England Trading into Hudson Bay, Winnipeg, Manitoba.
148398	Ril Dora, Hull	—	Hessle	1923	..	116	Spillers, Lim., 40, St. Mary Axe, London, E.C.3. *Herbert W. Oldroyd, c/o Spillers, Lim., The Avenue, High St., Hull.*
148400	Ril Elsie, Hull	—	Hessle	1923	..	122	Spillers, Lim., 40, St. Mary Axe, London, E.C.3. *Herbert W. Oldroyd, c/o Spillers, Lim., The Avenue, High St., Hull.*
148399	Ril Florence, Hull	—	Hessle	1922	..	123	Spillers, Lim., 40, St. Mary Axe, London, E.C.3. *Herbert W. Oldroyd, c/o Spillers, Lim., The Avenue, High St., Hull.*
160064	Ril Ida, Hull	—	Thorne	1894	..	53	×Joe Goodare, 27, Humber Dock Side, Hull.
160094	Ril Sybil, Hull	—	(*a*)	(*a*)	..	47	×Harold E. Havercroft, Anstrian Chambers, 27, Humber Dock Side, Hull.
148397	Ril Toto, Hull	—	Hessle	1923	..	116	Spillers, Lim., 40, St. Mary Axe, London, E.C.3. *Herbert W. Oldroyd, c/o Spillers, Lim., The Avenue, High St., Hull.*
160092	Ril Watchful, Hull	—	Thorne	1910	..	57	×Harold E. Havercroft, Austrian Chambers, 27, Humber Dock Side, Hull.
139303	§Rill, Hull	—	Hessle	1916	..	52	Spillers, Lim., 40, St. Mary Axe, London, E.C.3. *Herbert W. Oldroyd, c/o Spillers, Lim., The Avenue, High St., Hull.*
82932	Rima, Georgetown, Demerara.	Sr.	Georgetown, B. Guiana.	1933	..	74	Booker Bros. McConnell & Co., Lim., Georgetown, Demerara.
134969	Rimau Laut, Singapore	Tkg.	Singapore	1912	..	84	Kavena M. Hussain, 10, Chin Swee Road, Singapore.
159312	*Rimead Conamara*, Dublin.	Dftr	Killybegs	1935	..	5	Sea Fisheries Association of Saorstat Eireann, Lim., 45, Kildare St., Dublin. *Eugene MacKenna, same address.*
102280	Rimu, Auckland	Sr.	Auckland	1895	..	21	J. J. Craig, Lim., Auckland, N.Z.
137343	*Ringleader*, Salcombe	Bdn.	Newhaven	1929	..	3	Edward J. W. Matthews, The Watch House, Salcombe, Devon.
133441	Ringparrot, Hull	—	Hessle	1913	..	124	John A. Scott, Lim., 11, High St., Hull. *Roland Heseltine, 15, Marlborough Avenue, Hull.*
133439	Ringplover, Hull	—	Hessle	1912	..	124	John A. Scott, Lim., 11 High St., Hull. *Roland Heseltine, 15, Marlborough Avenue, Hull.*
133440	Ringthrush, Hull	—	Hessle	1913	..	124	John A. Scott, Lim., 11, High St., Hull. *Roland Heseltine, 15, Marlborough Avenue, Hull.*
132085	Rio Bueno, Falmouth, Ja	Sr.	Rio Bueno	1920	..	72	Alexander W. Gordon, Bryan Castle, Rio Bueno.
105406	Ripple, Gloucester	—	Gloucester	1895	..	30	Benjamin Perry & Sons, Lim., 107, Redcliffe St., Bristol. *William G. Coombs, same address.*
114339	Ripple, Maldon	Cr.	Maldon	1878	..	11	John Sadd & Sons, Lim., Maldon, Essex. *John P. Sadd, The Bower, Maldon, Essex.*
64379	*Ripple*, Melbourne	K.	Brisbane Water, N.S.W.	1872	..	26	J. McCann & Son, Pty., Lim., 12, Moray St., South Melbourne, Victoria, Aus.
115487	Ripple, St. John's, N.F.L.	Sr.	Jackson's Cove, N.F.L.	1902	..	18	John J. Manuel, Jackson's Cove, Notre Dame Bay, N.F.L.
145631	*Ripple*, Shoreham	Cr.	Shoreham	1921	..	4	×John D. Grimsdick, Ingleholme, Northumberland Rd., New Barnet, Herts.
109630	*Ripple*, Skibbereen	Lr.	Peel, I. of M.	1875	..	28	×Timothy Cadogan, The Glebe Marsh, Church Cross, Skibbereen.
124505	‖Ripple, Southampton	Yl.	Itchen Ferry, Hants.	1908	M.C.Y.F	5	Arnold Spiller, "Alvanley," Croft Rd., Torquay.

* Formerly "Pannerden," a steamer. † Formerly the "Whitaker's No. 15." ‡ Foreign name "Ingrid." § Formerly a steamer. ‖ Formerly the "Joybird."

Digitized by Google

Official No.	Name of Ship and Port of Registry.	Rig.	Where and When Built.	International Code Signal (Visual).	Registered Tonnage.	Owner, or Part Owner, and Manager (if recorded). ×Signifies *Managing Owner*. Italics signify *Manager*.
122913	*Rira, Auckland, N.Z. .	K.	Whangaroa, N.Z. 1906	Z.M.C.Z	100	Nobels (Australasia) Lim., Collins Court, 373, Little Collins Street, Melbourne.
116072	Rising Hope, Hull .	Sp.	Thorne . . 1898	..	45	×William Stamp, Yucca House, Barton-on-Humber, Lincs.
118846	Rising Hope 3rd, Hull .	Sp.	Thorne . . 1904	..	49	×Joseph Barraclough, 36, Park View, New Cleethorpes, Grimsby.
99375	Rising Star, Liverpool .	F.	Winsford . . 1891	..	100	Liverpool Lighterage Co., Lim., 26, Drury Bldgs, 21, Water St., Liverpool, 2. *Lovel D. Mack, same address.*
115203	Rita, Auckland, N.Z. .	K.	Big Omaha, N.Z. 1903	..	19	James Kennedy, Warheke, N.Z.
139656	Rita, Bathurst . .	—	Hamburg (a)	..	9	Palmine, Lim., 32, Wellington St., Bathurst.
161133	Rita Bate, Liverpool .	—	Stretford . . 1929	..	54	W. Bate & Co., Lim., 20, Redcross St., Liverpool. *George E. O'Neill, same address.*
159138	Rita Florence, St. John's, N.F.L.	Sr.	Creston, 1935 Placentia Bay, N.F.L.	..	24	Henry Rogers, Creston, Placentia Bay, N.F.L.
170003	Rita Gertrude, St. John's, N.F.L.	Sr.	Burin, N.F.L. . 1935	..	28	John Coady, Burin, N.F.L.
152314	Rita Madeline Power, St. John's, N.F.L.	Sr.	Rigina, Salmonier, N.F.L. . 1926	..	12	Arthur H. Monroe, St. John's, N.F.L.
116533	†Rita Winsor, St. John's, N.F.L.	Sr.	Lunenburg, N.S. 1905 Rebuilt, Wesleyville, 1925 N.F.L.	..	71	Crosbie & Co., Lim., St. John's N.F.L.
155995	*Ritmar*, Malta . .	K.	Malta . . 1934	..	5	Joseph C. Degiorgio, 225, Strada Merchanti, Valletta, Malta.
110793	Riva, Hull . . .	Cr	Cowes . . 1898	M.D.N.M	7	×George Crookes, Orcop Grange, Hereford.
94152	Rival, Brisbane . .	Sp.	Brisbane . . 1884	..	2	Harold Knight-Eaton, Bulimba, Brisbane.
93454	Rival, Gloucester . .	K.	Saul, Glo'ster . 1887	..	32	Renwick Wilton & Dobson, Lim., 55, Fleet St., Torquay, Devon. *Frederick Dobson, same address.*
68763	*Rival*, Jersey . .	Cr.	Jersey . . 1873	..	8	John W. Larbalestier, Lavender Cottage, Havre des Pas, Jersey.
157755	Riven B, Turks Island .	Sp.	Bambarra, Caicos 1933 Islands.	..	6	Mrs. Cecilia M. Hamilton, Bambarra, Caicos Islands.
55054	River Boyne, Melbourne	Bkn.	Govan, Lanark . 1867	..	466	Victorian Lighterage Proprietary, Lim., 54, William St., Melbourne, Victoria.
111470	River Branch, Chatham, N.B.	Sr.	Shippegan, N.B. 1901	..	11	Robin, Jones & Whitman, Lim., Halifax, N.S.
57688	River Dale, Halifax, N.S.	Sr.	La Have, N.S. . 1868	..	48	Thomas Adams, sen., Gaspé, Quebec.
108999	River Queen, St. John's, N.F.L.	Sr.	Indian Arm, 1899 N.F.L.	..	19	Augustus Fredk. Goodridge, St. John's, N.F.L.
157746	River Queen, Turks Islands.	Sp.	Blue Hills, Caicos 1931 Islands.	..	12	Miss Rachel B. Hall, Blue Hills, Caicos Islands.
112372	River Swan, Arichat, N.S.	Sr.	Torbay, N.S. . 1901	..	11	John J. McKenzie, Canso, N.S.
159619	Rivers Bride, St. John's, N.F.L.	Sr.	Creston, 1934 Placentia Bay, N.F.L.	..	21	Frank Howell, Carbonear, N.F.L.
84152	Riversdale, Liverpool .	F.	Northwich . 1879	..	141	Salt Union Lim., Colonial House, Liverpool. *Eustace C. Wickes, same address.*
86240	Riversdale, Liverpool .	F.	Winsford . . 1874	..	101	Liverpool Lighterage Co., Lim., 26, Drury Bldgs., 21, Water St., Liverpool, 2. *Lovel D. Mack, same address.*
102129	‡Riversdale, Victoria, B.C.	Derrick	Port Glasgow . 1894	V.G.W.R	2150	Island Tug & Barge Co., Lim., 900, Wharf St., Victoria, B.C.
156485	Riverside, Quebec .	Scow	Lauzon, P.Q. . 1929	..	20	Miss Mary H. I. Feeney, Sillery, Quebec.
98851	§Riviera, Southampton .	Cr.	Hamble, Southampton 1891	M.K.R.V	9	Capt. Alfred Westmacott (Retd.), St. Helens, I. of Wight.
155519	Rizki, Zanzibar . .	Sr.	Mandoi Cutch . 1930	..	30	Mohamedali S. Hajee, Kiponda, Zanzibar.
155396	Riziki Kwa Mungu Z.354, Zanzibar.	Sr.	Zanzibar . . (a)	..	19	Suleiman M. Rudba, Zanzibar.
105295	Roach, Liverpool . .	F.	Fidler's Ferry . 1870	..	108	Rea, Lim., 20, Water Street, Liverpool. *George W. Madders, same address.*
58304	Roache, Maldon . .	Spl.	Sittingbourne . 1867	..	43	×Capt. Douglas B. W. Markam, 14, Alexandra Court, Maida Vale, London, W.9.
140749	Roamer, Turks Islands	Sp.	Bottle Creek, 1917 Caicos.	..	5	Robert Higgs, Bottle Creek, Caicos Islands.
100566	Rob S., Halifax, N S. .	Sr.	Mahone Bay, N.S. 1892	..	21	William W. Lewis, Louisburg, Cape Breton, N.S.
163693	‖*Robanne*, Southampton .	K.	Larvik, Norway (a)	..	18	Frederick O. G. Lloyd, Newhouse Farm, Northington, Hants.
139833	Robert De Brus, Hartlepool.	—	Paisley . . 1919	..	386	Hartlepool Port & Harbour Commissioners, 30, Town Wall, Hartlepool. *John W. Goldson, same address.*
120859	*Robert Elsie*, Liverpool .	K.	Peel, I. of M. . 1905	..	22	×Stanley W. Grant, 45, Fern Grove, Sefton Park, Liverpool.
96834	Robert F. Mason, St. John's, N.F.L.	Sr.	Lenunburg, N.S. 1890	..	77	John W. Hodge, Fogo, N.F.L.
155735	Robert Gordon, St. John's, N.F.L.	Sr.	Chapples Island, 1927 Exploits Bay, N.F.L.	..	26	Arthur H. Hodge, & Cyril L. Hodge, Twillingate, N.F.L.
110749	Robt. Hodgson, Hull	Kl.	Hull . . 1899	..	78	×William R. Thompson, 54, Gt. Union St., Hull.
157459	Robert Power, St. John's, N.F.L.	Sr.	St. Joseph's, 1910 Placentia Bay, N.F.L. Rebuilt, Spanish 1931 Room, N.F.L.	..	15	James Baird, Lim., St. John's, N.F.L.
126098	Robert R. Christian, St. Catherine's, Ont.	—	(a) (a)	..	107	George R. Smith, Dunnville, co. Haldimand, Ontario.

* Formerly the "Kereru." † Formerly the "Mable H." ‡ Foreign name "Harvestrede." § Formerly the "[illegible]."
‖ Formerly the "William Eger."

Digitized by Google

Official No.	Name of Ship and Port of Registry.	Rig.	Where and When Built.	International Code Signal (Visual).	Registered Tonnage.	Owner, or Part Owner, and Manager (if recorded). ×Signifies *Managing Owner*. Italics signify *Manager*.
141632	*Robertmax, St. John's, N.F.L.	Sr.	Shelburne, N.S. 1920	..	114	Grand Bank Fisheries, Lim., Grand Bank, N.F.L.
134832	Roberts Bros., St. John's, N.F.L.	Sr.	Bay D'Espoir, Fortune Bay, N.F.L. 1913	..	29	Absalom Thomas, Harbour Le Cou, Burgeo, N.F.L.
162220	Robhorn, Hull	Sp.	(a) (a)	..	58	Lincoln & Hull Water Transport Co., Lim., 196, High Street, Hull. *Timothy Tomlinson*, 105, *Jalland St., Hull.*
92314	Robie M., St. John's, N.F.L.	Sr.	Liverpool, N.S. 1886	..	67	Richard Fowlow, Trinity, N.F.L.
113587	Robin, Hull	Kl.	Hessle 1900	..	80	John A. Scott, Lim., 11, High St., Hull. *Roland Heseltine*, 15, *Marlborough Avenue, Hull.*
118755	Robin, Hull	—	Hessle 1903	..	86	John A. Scott, Lim., 11, High St., Hull. *Roland Heseltine*, 15, *Marlborough Avenue, Hull.*
124916	Robin, St. John's, N.F.L.	Sr.	SaltPond, N.F.L. 1907; Rebuilt Burgoyne's Cove, N.F.L. 1925	..	62	Joseph Kean, Brookfield, Bonavista Bay, N.F.L.
119693	Robin, Southampton	—	Itchen 1904	..	78	R. & J. H. Rea, Lim., Cory Bldgs., Fenchurch Street, London, E.C.3. *Reginald J. Speller, same address.*
15322	Robina, Chatham, N.B.	Sr.	Lamek, N.B. 1926	..	25	Robin James & Whitman, Lim., Halifax, N.S.
131612	Robinor, Fremantle, W.A.	K.	Fremantle, W.A. 1911	..	13	Edgar de B. Norman, Broome, W.A.
131606	Robison, Fremantle, W.A.	Sr.	Fremantle, W.A. 1911	..	12	Robinson & Norman, Lim., Broome, W.A.
159169	Robles, Belize	Sp.	British Honduras 1930	..	10	Miss Gregoria Arguelles, Belize, B.H.
158827	*Robrose*, Halifax, N.S.	Sr.	Hackett's Cove, Halifax Co., N.S. 1936	..	8	Henry J. Creighton, Glen Margaret, Halifax Co., N.S.
113026	Robust, St. John's, N.F.L.	Sr.	Musgrave Har., N.F.L. 1900	..	16	James Goodyear, Musgrave Harbour, N.F.L.
121629	Rochester, Port Louis, Mauritius.	Ch.	Port Louis, Mauritius. 1912	..	12	La Compagnie Sucriere de Bel Ombre, Lim., 3, Queen St., Port Louis, Mauritius.
120408	Rochester, Portsmouth	—	Amsterdam 1904	..	139	×Frank Bevis, Mile End, Portsmouth.
122568	Rock Breaker, No. 1, Peterborough, Ontario.	—	Campbellford, Ontario. 1908	..	146	Frederick D. Brown, Toronto, Ontario.
130895	Rock Cutter, P.W.D. No. 1, Victoria, B.C.	—	Victoria, B.C. 1911	..	222	North Western Dredging Co., Lim., Dominion Square Building, Montreal.
148473	Rock Dove, Hull	—	Howden 1925	..	101	John A. Scott, Lim., 11, High St., Hull. *Roland Heseltine*, 15, *Marlborough Avenue, Hull.*
152644	Rock Drill No. 1, Midland, Ont.	—	Penetanguishene, Ont. 1925	..	42	Theophile Light, Penetanguishene, Ont.
157158	Rock General II, Sorel, Que.	—	Sorel, Que. 1932	..	341	Les Chantiers Manseau, Lim., Sorel, P.Q.
156652	†Rock General IV, Chicoutimi, Que.	—	Sorel 1929	..	116	General Dredging Contractors, Lim., 637, Common St., Montreal.
122418	Rock King, Midland, Ont.	—	Welland, Ont. 1909	..	401	Canadian Dredging Co., Lim., Midland, Ontario.
155170	Rock Porter, Halifax, N.S.	—	Dayspring, N.S. 1930	..	593	J. P. Porter & Sons, Lim., St. Catharines, Ont.
151655	Rock Rose, St. John's, N.F.L.	Sr.	Bay De Leau, N.F.L. 1908; Rebuilt, Burnt Island, Plancetia Bay, N.F.L. 1925	..	15	William Hoben, Burnt Islands, Placentia Bay, N.F.L.
120040	Rockingham, Fremantle, W.A.	—	Rockingham, W.A. 1903	..	167	Swan Rover Shipping Co., Lim., Perth, W.A.
148204	Rockleigh, Bristol	—	(a) (a)	..	46	×Fred A. Ashmead, Netham Lock, St. George, Bristol.
135933	Rocksand, London	—	Dordrecht, Holland. 1913	..	457	London & North Eastern Railway Co., Marylebone Station, London, N.W.1. *Albert Tulip, London & North Eastern Railway Dock Office, Hull.*
156848	Rockville, St. Catherines, Ont.	—	Port Dalhousie, Ont. 1930	..	147	J. P. Porter & Sons, Lim., 14, Queen St., St. Catherines Ont.
152973	Rodney Busch, Kingston, Ont.	Sr.	Simcoe Island, Ont. 1928	..	12	Rodney Busch, Simcoe Island, Ont.
118995	Roebuck, Fremantle, W.A.	Sr.	Broome, W.A. 1903	..	12	Sydney J. Pryor, Broome, W.A.
136404	*Rogeia*, Sydney, N.S.W.	K.	Sydney 1915	..	26	Choiseul Plantations, Lim., 10, Bridge St., Sydney, N.S.W.
146015	*Roger*, Galway	K.	(a) (a)	..	73	McDonagh Milling & Trading Co., Lim., Merchants Rd., Galway. *David J. O'Brien, Invermore, Presentation Rd., Galway.*
163776	*Rogue*, Falmouth	Cr.	Falmouth 1934	..	4	Dr. William F. C. M. Morrogh, Ponsharden Lodge, Falmouth, Cornwall.
153738	*Rohilla*, Gibraltar	Yl.	Vegesack 1923	V.Q.Y.R	6	John MacKintosh, 22, Prince Edward's Rd., Gibraltar.
152255	*Roisin*, Limerick	Cr.	Baltimore, Co. Cork. 1911	..	3	William Fitzgerald, Ringmoylan, Pallaskenry, Limerick.
116808	Roland, Sorel, Quebec	Sp.	Sorel 1906	..	121	Zenophile Pilon, 56, Uerdun St., Hull, Co. of Wright, Quebec.
130480	Roland A. T., Lunenburg N.S.	Sr.	Tancook, N.S. 1909	..	11	Milton Tanner, Stonehurst, Lunenburg, N.S.
101259	Rolling Wave, St. John's, N.F.L.	Sr.	Trinity Bay, N.F.L. 1891	..	20	Thomas Warren, Chance Cove, Trinity Bay, N.F.L.

* Formerly the "Clara B. Creaser." † Formerly the "G.D.C. No. 4."

Digitized by Google

Official No.	Name of Ship and Port of Registry.	Rig.	Where and When Built.	International Code Signal (Visual).	Registered Tonnage.	Owner, or Part Owner, and Manager (if recorded). × Signifies Managing Owner. Italics signify Manager
105942	Rollo, Portsmouth	K.	Emsworth . 1895	..	45	Frank Bevis, Lim., Mile End, Portsmouth. *Frank P. Bevis, Highfield, Waterlooville, Cosham, Hants.*
159740	Roma, Road Harbour	F. & A. Sr.	Bonaire, Dutch West Indies. 1921	..	72	Thomas C. Barnes, Saba, Dutch West Indies.
162362	Roma Bate, Liverpool	—	Stretford . 1932	..	54	W. Bate & Co., Lim., 20, Redcross St., Liverpool. *George E. O'Neill, same address.*
159413	*Romance*, Hong Kong	Sr.	Hong Kong . 1934	V.P.G.P	25	Ernest P. Green, "Hillcrest," 430, Somerset St., Temple Heights, North Vancouver, B.C.
161867	*Romany*, Belfast	K.	(a) (a)	..	5	×Mason Alcock, The Ulster Club, Belfast.
160469	**Romayne*, Southampton	K.	Kiel . 1925	M.P.B.S	32	Vyvyan D. Drury, "The House in the Wood," Beaulieu, Hants.
102929	Romeo, Hull	Sp.	Beverley . 1893	..	66	×Herbert Hall, "Braemar," Ings Rd., Hull.
159085	Rommie & Morris, St. John's, N.F.L.	Sr.	Morrisville, Bay D'Espoir, N.F.L. 1934	..	26	John W. Kendell, Morrisville, Bay D'Espoir, N.F.L.
151290	Romona, St. George's, Grenada.	Sp.	Harvey Vale, Carriacou. 1919	..	11	Charles Peters, Hope, St. Andrews.
91791	†Romp, Wellington, N.Z.	Cr.	Auckland, N.Z. . 1921	..	7	Roy H. Ibbotson, Wellington, N.Z.
103587	Romulus, Chatham, N.B.	Sr.	Shippegan. . 1896	..	19	W. S. Loggie Co., Lim., Chatham, N.B.
160322	*Ron*, Greenock	K.	Sandbank . 1928	M.P.D.B	19	Col. Charles L. Spencer, C.B.E., D.S.O., 5, Gt. Western Terrace, Glasgow.
161493	Rona, Colchester	Yl.	Burnham-on-Crouch, Essex. 1929	..	8	×Walter Easton, Beach House, West Mersea, Essex.
102505	‡Rona, Liverpool	Yl.	Shoreham . 1895	M.Q.Y.T	16	×Constantine S. Zolotookin, 30, Belsize Square, London, N.W.3.
161419	*Rona*, London	K.	Walton-on-Thames. 1930	..	8	Bernard G. Fray, Aspley House, Tanworth-in-Arden, Warwickshire.
91790	Rona, Wellington, N.Z.	Cr.	Auckland, N.Z. . 1892	..	12	John R. McLean, Wellington, N.Z.
151360	*Ronaki*, Auckland	Sr.	Auckland . 1922	..	129	Northern Steam Ship Co., Lim., Auckland, N.Z.
142048	*Ronald Burry*, St. John's, N.F.L.	Sr.	Greens Harbour, N.F.L. 1918	..	58	James Strong, Lim., St. John's, N.F.L.
138440	Ronald C. Longmire, Annapolis Royal, N.S.	Sr.	Meteghan, Digby, N.S. 1920	C.Y.F.R	159	Schooner Nova Queen Co., Lim., Yarmouth, N.S.
119489	Ronald E. Bishop, St. John's, N.F.L.	Sr.	Greens Harbour, N.F.L. 1905	..	40	Benjamin Bishop, Cupids, N.F.L.
117317	§Ronald L. B., St. John's, N.F.L.	K.	Fécamp . 1878	..	80	Benjamin Buffet, North Sydney, N.S.
152357	*Ronald L. Munden*, St. John's, N.F.L.	Sr.	North Bay, La Poile Bay, N.F.L. 1926	..	15	James Munden, Burnt Islands, Burgeo, N.F.L.
134869	Ronald P., St. John's, N.F.L.	Sr.	Placentia Bay, N.F.L. 1914	..	33	Garrett Hickey, St. Kyrans, Placentia Bay, N.F.L.
98258	*Ronald S.*, Port Moresby	K.	Port Moresby . 1927	..	34	J. R. Clay & Co., Lim., Port Moresby.
140051	Ronald W. Farrell, St. John's, N.F.L.	Sr.	Mortier Bay, N.F.L. 1917	..	18	James J. Farrell, Little Bay, Mortier Bay, N.F.L.
120201	Ronda, Falmouth	K.	Porthleven . 1904	M.C.F.W	21	×Capt. Henry V. Hudson, O.B.E., R.N., c/o Westminster Bank, Lim., 26, Haymarket, London, S.W.1.
159736	Ronilda, Road Harbour	Sp.	The Valley, Ougiu Gorda, B.V.I. 1924	..	4	Amanda Parrott, The Valley, Ougiu Gorda, British Virgin Islands.
128083	Rook, Hull	—	Hessle . 1908	..	92	John A. Scott, Lim., 11, High St., Hull. *Roland Heseltine, 15, Marlborough Avenue, Hull.*
108376	Roonette, Southampton.	Yl.	Devonport . 1898	M.C.K.M	12	Alfred H. Ballard, Moor Hall, Aveley, Essex.
88652	‖Roosevelt, St. John's, N.F.L.	Sr.	Pr. Ed. Isl. . 1884	..	80	Daniel A. Ryan, King's Cove, N.F.L.
82927	Roraima, Georgetown, Dem.	K.	Georgetown, Dem. 1928	..	104	Booker Bros., McConnell & Co., Lim., 21, Mincing Lane, London, E.C.3.
92404	Rosa, Chatham, N.B.	Sr.	Shippegan, N.B. 1886	..	17	Frederick V. Lauteigue, Caraquet, Co. Gloucester, N.B.
102236	Rosa, Fremantle, W.A.	Sr.	Fremantle, W.A. 1890	..	11	Bernard E. Bardwell, Broome, W.A.
89435	Rosa, Port Adelaide, S.A.	Bge.	Mannum, S.A. . 1887	..	59	Richard M. Randell, Murray Bridge, S.A.
136105	*Rosa Fiadhain*, Sligo	Lr.	Banff . 1912	..	5	Sea Fisheries Association of Saorstat Eireann, Lim., 45, Kildare St., Dublin. *Eugene MacKenna, same address.*
163102	Rosa H., Hull	—	Thorne . 1928	..	82	John Harker, Lim., Knottingley, York. *Elijah K. Thirkettle, Springfields, Knottingley.*
101342	Rosa May, St. John's, N.F.L.	Sr.	Bonavista Bay, N.F.L. 1894; Rebuilt, Gambo, N.F.L. 1912	..	40	Andrew H. Murray, St. John's, N.F.L.
119500	Rosa May, St. John's, N.F.L.	Sr.	Pilley's Island, N.F.L. 1896	..	19	William C. Job, St. John's, N.F.L.
117241	Rosa Mystical, St. John's, N.F.L.	Sr.	St. Brendan's, N.F.L. 1903	..	19	Richard Fennell, St. John's, N.F.L.
160683	*Rosabel*, Colchester	Sp.	Littlehampton . 1927	M.P.J.R	4	×William H. Kennedy, 2, Priory Gdns., Chiswick, London, W.4.
100908	Rosalie, Chatham, N.B.	Sr.	Caraquet, N.B. . 1892	..	10	Philip Rive, Caraquet, N.B.
122035	Rosalie Belliveau, St. John's, N.F.L.	Sr.	Belliveau's Cove, N.S. 1909	..	197	Dominion Shipping Co., Lim., St. John's, N.F.L.
139508	Rosalie C., Nassau, N.P.	Sp.	Marsh Harbour, Abaco. 1917	..	11	George Cooper, Forbes Hill, Exuma, Bahamas.
132273	Rosalie Stamp, Hull	Sp.	Barton on-Humber. 1911	..	50	×William Stamp, Yucca House, Barton-on-Humber, Lincs.
137113	Rosalin, Port of Spain, Trinidad.	Sp.	Grenada . 1917	..	21	William Roberts, Windwood, Carriacou, Grenada, B.W.I.

* Formerly the "Venture IV," foreign name "Stoh-Fast." † Formerly the "Mahina." ‡ Formerly the "Aura" and "Alver" § Foreign name "Egalité." ‖ Formerly the "Souris Light."

Digitized by Google

Official No.	Name of Ship and Port of Registry.	Rig.	Where and When Built.	International Code Signal (Visual).	Registered Tonnage.	Owner, or Part Owner, and Manager (if recorded). ×Signifies *Managing Owner.* Italics signify *Manager.*
140494	Rosalina B., St. George's, Grenada.	Sp.	Petit Martinique 1918	..	21	William Bethel, Petit Martinique.
139425	*Rosalind*, Brixham .	Cr.	Falmouth . 1920	..	5	Charlton S. Agate, Lynwood, Wayneflete Tower Ave., Esher, Surrey.
118818	*Rosalind*, Hull . .	Yl.	Shoreham . 1904	M.G.W.W	33	×James B. Dalrymple, 12, Blackburn Rd., Ayr.
159245	*Rosapenna*, Sligo . .	Spl.	Moville . . 1926	..	3	×Hugh McBride, Downings, Co. Donegal.
111834	Rosau, Digby, N.S. .	Sr.	Cape St. Mary, N.S. 1898	..	11	John A. Doucette, Cape St. Mary, Digby Co., N.S.
80280	Rose, Cowes . .	K.	Dartmouth . 1876	..	20	×William Batchelor, Elm Villa, Tennyson Rd., Yarmouth, Isle of Wight.
163779	*Rose*, Falmouth . .	Cr.	Porthleven . 1935	..	8	Walter D. Coode, Killiow, Kea, Truro, Cornwall.
32152	Rose, Hobart . .	Bge.	Tasmania . . 1848	..	23	Edward G. Ford, Hobart, Tasmania.
113632	Rose, Hull . . .	—	Hull . . 1902	..	126	John A. Scott, Lim., 11, High St., Hull. *R. Heseltine, 15, Marlborough Avenue, Hull.*
106831	Rose, Liverpool . .	F.	Maryport . . 1896	..	146	Duke's Grain Warehousing Co., Lim., 240, India Buildings, Water St., Liverpool. *John E. Pritchard, same address.*
110163	Rose, London . .	Spl.	Grays . . 1899	..	41	×William H. Bishop, 9, Hillside Rd., Newport, I.O.W.
72796	Rose, Shanghai . .	Sr.	Yokohama, Japan (a)	..	52	Robert Clarke, Yokohama, Japan.
110249	**Rose*, Southampton .	Yl.	Northam . . 1899	M.F.Q.F	21	Charles F. King, Marks, Ewshott, Hants.
141744	Rose Aimée, Quebec .	Sr.	Ile aux Grues, Que. 1919	..	28	Edward Thivierge, Ile aux Grues, Co. of Montmagny, Que.
114928	*Rose Anne*, Truro .	K.	Gorran Haven . 1914	..	5	Louis G. S. Reynolds, 22, Kensington Gate, London, W.8.
161077	Rose Bate, Liverpool .	—	Chester . . 1891	..	53	W. Bate & Co., Lim., 20, Redcross St., Liverpool. *George E. O'Neill, same address.*
116489	Rose Burgess, Wallaceburg, Ont.	—	Wallaceburg, Ont. 1924	..	285	Wallaceburg Sand & Gravel Co., Lim., Wallaceburg, Ont.
78722	Rose C., Liverpool .	F.	Fidler's Ferry, Lancashire. 1877	..	88	Liverpool Lighterage Co., Lim., 26, Drury Bldgs., 21, Water St., Liverpool, 2. *Lovel D. Mack, same address.*
153222	Rose De Grace, Chatham, N.B.	Sp.	Shippegan, N.B. 1926	..	29	W. S. Loggie Co., Lim., Chatham, N.B.
134529	Rose Eileen, Sydney, N.S.	Sr.	Port Morien, N.S. 1915	..	10	John J. Donovan, Sydney, N.S.
88090	Rose Ethel, Nassau, N.P.	Sr.	North Bimini . 1884	..	20	William B. North, Nassau, N.P.
151604	Rose L., St. John's, N.F.L.	Sr.	Essex, Mass., U.S.A. 1876; Rebuilt, Fortune, N.F.L. . 1929	..	54	Fred G. Smith, Fortune, Burin, N.F.L.
111167	Rose Leaf, St. John's, N.F.L.	Sr.	Deer Har., N.F.L. 1897	..	17	Walter B. Grieve, St. John's, N.F.L.
121533	Rose Leen, St. John's, N.F.L.	Sr.	Trinity Bay, N.F.L. 1906	..	34	Eliel Bishop, Cupids, N.F.L.
155979	Rose Lily B., St. George, Grenada, B.W.I.	Sr.	Marquis Bay, Grenada. 1934	..	19	David Gates, Grand Bras, St. Andrews.
157426	Rose McCue, St. John's, N.F.L.	Sr.	Fox Harbour, Placentia Bay, N.F.L. 1930	..	12	John McCue, Fox Harbour, Placentia Bay, N.F.L.
131649	*Rose Neptune*, Fremantle, W.A.	Sr.	Perth, W.A. . 1914	..	14	Roy M. Edwards, Darwin, N.T.
157480	Rose O'Reilly, St. John's, N.F.L.	Sr.	Monkstown, Placentia Bay. 1906; Rebuilt, Fox Harbour, N.F.L. . 1917	..	25	Thomas S. Keats, Argentia, N.F.L.
155768	Rose and Blanche, St. John's, N.F.L.	Sr.	Creston, N.F.L. 1928	..	13	Miss Rosella A. Emberley, Creston, N.F.L.
108902	Rose in June, St. John's, N.F.L.	Sr.	Ramea, N.F.L. . 1898	..	22	George Curtis, Trepassey, N.F.L.
60299	Rose of Devon, Exeter	Yl.	Wivenhoe . 1869; Lengthened, Southampton 1891	M.J.K.M	75	×Alfred Chadder-Blank, 11, Clifton Place, Salcombe, Devon.
128063	*Rose of Devon*, London .	Yl.	Teignmouth . 1909	..	4	Edward J. Dent, Holmsley Lodge, Burley, Hants.
132975	Rose of Devon, Lowestoft	K.	Galmpton . 1912	..	22	×Walter L. Painter, Cornwall House, St. Peters St., Lowestoft.
123475	Rose of May, St. John's, N.F.L.	Sr.	Bellevue, N.F.L. 1906	..	26	Moses Drover, St. John's, N.F.L.
164779	*Rose of Sharon*, Littlehampton.	Sr.	Littlehampton . 1935	..	10	×Lieut. Hector G. Dobbs, R.N. (Retd.), Rose Garth, Botley, Hants.
115499	Rose of Sharon, St. John's, N.F.L.	Sr.	Troytown, N.F.L. 1902	..	25	Mark C. Alcock, Leading Tickles, N.F.L.
117300	Roseate, St. John's, N.F.L.	Sr.	Bonavista Bay, N.F.L. 1899	..	17	George Knowling, St. John's, N.F.L.
132515	*Rosebud*, Dublin . .	Lr.	Peel, I. of M. . 1884	..	23	×Patrick Kenny, 5, Harbour Road, Arklow.
99277	Rose-bud, Galway. .	Cr.	Galmpton . 1892	..	25	×Mrs. Bridget Hernon, Kilronan, North Aran Island, co. Galway.
57568	*Rosebud*, Hobart, Tas. .	K.	Port Cygnet, Tas. 1876	..	14	Walter B. Richardson, Hobart, Tas.
154281	*Rosebud May*, Nassau, N.P.	Sp.	Harbour Island, Bahamas. 1926	..	16	Richard A. Albury, Great Guano Cay, Abaco, Bahamas.
97301	Rosecleer, St. John's, N.F.L.	Sr.	Trinity Bay, N.F.L. 1890	..	54	Richard Fowlow, Trinity East, Trinity Bay, N.F.L.

* Formerly the "Zoraida II."

Digitized by Google

Official No.	Name of Ship and Port of Registry.	Rig.	Where and When Built.	International Code Signal (Visual).	Registered Tonnage.	Owner, or Part Owner, and Manager (if recorded). ×Signifies *Managing Owner*. Italics signify *Manager*.
149011	Rosecliffe, Hull	—	Beverley . 1923	..	72	W. Bleasdale & Co., Lim., Colonial Chambers, Princes Dock Side, Hull. *Frederick Baker, 33, Wellesley Avenue, Hull.*
117795	Rosef, Fremantle, W.A.	Sr.	Fremantle, W.A. 1903	..	12	Louis J. Goldie, Broome, W.A.
112100	*Roseita, Bridgetown, Barbados.	Sr.	Lunenburg, N.S. 1902	..	73	Clifford Mayhew, Bridgetown, Barbados.
131630	Rosella, Fremantle, W.A.	Sr.	Broome, W.A. . 1912	..	11	Mrs. Mary A. Ahern, Geraldton, W.A.
160359	*Roselyne*, London	K.	Gouda . 1918	..	90	×Charles T. Dines, 6, Maidstone Rd., Grays, Essex.
152138	*Rose-Marie*, St.George's, Grenada.	Sr.	St. George's . 1927	..	39	Telpha B. Preudhomme, Grenville, Grenada.
130194	*Rosemary*, Dartmouth	Yl.	Rochester . 1921	M.K.R.X	14	Ninian B. Stewart, 167, Saint Vincent St., Glasgow, C.2.
146395	*Rosemary*, Falmouth	K.	(a) (a) Rebuilt . 1926	..	12	George E. Heath, 43, Pinhoe Rd., Exeter, Devon.
160335	†*Rosemary*, Greenock	Bdn.	Fairlie . 1925	..	6	×Edward F. G. Ball, Benty Hey, Hooton, Chester.
160316	*Rosemary IV*, Southampton.	Bdn.	Fairlie . 1928	..	14	Stanley S. Taylor, 77, Eaton Sq., London, S.W.1.
163322	*Rosemary V*, London	Bdn.	Blairmore . 1930	..	9	Harold K. King, Holders, Aston End, Stevenage, Herts.
164129	*Rosemary M.*, Maldon	Yl.	Steeple, Essex . 1932	..	8	David R. G. Mason, 5, Princes Gate Court, Exhibition Rd., London, S.W.7.
97468	*Rosetta*, Aberystwyth	K.	Plymouth . 1890	M.C.K.K	46	×William J. Lamey, "Endsleigh," Richmond Road, Appledore, Devon.
79402	Rosetta, Colchester	Cr.	Jersey . 1879	..	16	Tollesbury & Mersea Native Oyster Fishery Co. Lim., Station Rd., Tollesbury, Essex. *Charles H. Springett, same address.*
162429	*Rosette*, Cowes	Cr.	Fecamp, France 1927	..	18	Richard L. Meyer, 11, Hallam St., London, W.1.
79358	*Rosie*, Bideford	K.	Appledore . 1885	M.J.S.T	80	×Lewis Williams, S./V. "Rosie," Castle Pill, Milford Haven.
111799	Rosie G., Port Hawkesbury, N.S.	Sr.	Little Lorraine, N.S. 1908	..	16	Joseph O'Toole, Louisburg, C.B.
126823	Rosie L. Lunenburg	Sr.	Tancook, N.S. . 1910	..	20	Angus J. Hines, Ingonish, N.S.
159617	*Rosie Martin*, St. John's, N.F.L.	Sr.	Port aux Basques, N.F.L. 1934	..	8	Frederick R. Martin, Port aux Basques, N.F.L.
158443	*Rosie and Ruth*, Canso, N.S.	Sr.	Port Bickerton, N.S. 1930	..	8	Arthur S. Kaiser, Port Bickerton, Guysboro Co., N.S.
153878	*Rosita*, Belize, B.H.	Sr.	Honduras . 1920	..	88	Warren Transportation Co., Lim., Cramer's Wharf, North Front St., Belize, B.H.
129827	‡*Rosita S.*, Belize, B.H.	Sp.	BritishHonduras 1900	..	9	Francisco Lapez, Belize, B.H.
161783	*Roska*, Greenock	K.	Port Banatyne . 1930	M.P.T.Y	36	Andrew M. Macgeorge, 24, George Square, Glasgow.
148375	Rosmé, Rochester	Spl.	Maidstone . 1927	..	67	London & Rochester Trading Co., Lim., Canal Rd., Rochester. *Albert A. Hutson, Earl St., Maidstone.*
140598	Rossendale, Liverpool	—	Stretford, Manchester. 1892	..	64	Richard Abel & Sons, Lim., 7 & 9, James St., Liverpool. *Fred Abel, same address.*
121539	Rossland, St. John's, N.F.L.	Sr.	Pilley's Island, N.F.L. 1906	..	32	Charles L. Bailey, New Chelsea, Trinity Bay, N.F.L.
152331	Rostellan, St. John's, N.F.L.	Sr.	Glovertown, N.F.L. 1926	..	70	Alexander Genge, Glovertown, N.F.L.
119699	Rosthwaite, Southampton	—	Southampton . 1904	..	167	R. & J. H. Rea, Lim., Cory Bldgs., Fenchurch Street, London, E.C.3. *Reginald J. Speller, same address.*
139271	Rotche, Hull	—	Hessle . 1915	..	94	John A. Scott, Lim., 11, High Street, Hull. *Roland Heseltine, 15, Marlborough Avenue, Hull.*
113286	Rothay, Southampton	—	Southampton . 1898	..	79	R. & J. H. Rea, Lim., Cory Bldgs., Fenchurch St., London, E.C.3. *Reginald J. Speller, same address.*
116081	§Rotherham, London	—	Beverley . 1892	..	76	Union Cold Storage Co., Lim., 13-16, West Smithfield, London, E.C.1. *George H. Trott, 40, St. Mary Axe, London, E.C.3.*
109217	Rothion, Falmouth	Yl.	Falmouth . 1898	M.B.S.G	9	John S. Moore, Ardmore, St. Austell, Cornwall.
125004	Rotohine, Fremantle, W.A.	Ct.	Perth, W.A. . 1908	..	4	Richard D. Jones, South Perth, W.A.
101012	Rotumah, Sydney, N.S.W.	Lr.	Berry's Bay, N.S.W. 1891	..	14	Simon E. Munro, Thursday Island, Queensland.
141860	Rouge, Montreal	—	Whitehall, N.Y., U.S.A. 1916	..	46	Canadian International Paper Co., 1155, Beaver Hall Sq., Montreal.
100668	Round Islander, Kingston, Ontario.	Bge.	Verona, Ontario 1895	..	14	Henry Bander, Verona, Ontario.
150713	Rousseau No. 1, Montreal	—	Isle Perrot Nord, Que. 1922	..	8	Alfred Rousseau, Isle Perrot Nord, co. Vaudreuil, Que.
150714	Rousseau Ferry No. 2, Montreal.	—	Isle Perrot Nord, Qu. 1922	..	7	Alfred Rousseau, Isle Perrot Nord, co. Vaudreuil, Que.
124993	*Rouselle*, Fremantle, W.A.	K.	Hamelin . 1900	..	24	Cossack Lightering and Traders, Lim., William St., Perth, W.A.
123990	‖Rover, Liverpool	—	Workington . 1906	..	334	Mersey Docks and Harbour Board, Dock Office, Pier Head, Liverpool. *Harold P. Long, same address.*
87302	Rover, St. John's, Antigua	Sp.	Antigua . 1881	..	7	Geo. W. Bennett Bryson & Co., Lim., St. John's, Antigua.
71813	Rover, Sydney, N.S.W.	K.	Balmain, N.S.W. 1875	..	50	John Davis, Cooktown, Queensland.
89323	Rover, Sydney N.S.W.	Lr.	Balmain, N.S.W. 1884	..	12	Frederick J. Gibbins, Sydney, N.S.W.
22530	Rover, Turks Islands	Bkn.	Aberdeen . 1859	..	214	John F. Norris, Waverly, Baltimore, U.S.

* Formerly the "Meteor," foreign name "Nueva Alta Gracia." † Formerly the "Chameleon." ‡ Formerly the "Alice A.B."
§ Formerly the "No. 4." ‖ Formerly the "Baltic."

Digitized by Google

Official No.	Name of Ship and Port of Registry.	Rig.	Where and When Built.	International Code Signal (Visual).	Registered Tonnage.	Owner, or Part Owner, and Manager (if recorded). ×Signifies *Managing Owner*. Italics signify *Manager*.
112980	Roving Sisters, St. John's, N.F.L.	Sr.	Smith Sound, N.F.L. 1900	..	32	John Bailey, Lance Cove, Smith Sound, Trinity Bay, N.F.L.
164750	*Rowan III*, Greenock .	Bdn. Sp.	Ardmaleish . 1930	..	4	Robert B. Carslaw, "Dunrowan," Rhu, Dumbarton.
126816	Rowdy, Lunenburg, N.S.	Sp.	Lunenburg, N.S. 1910	..	4	Francis J. Hiltz, Halifax, N.S.
104440	*Rowena*, Exeter . .	Cr.	Exmouth . . 1900	..	5	Arthur L. B. Green, The New House, Ross, Herefordshire.
100672	Rowena, St. John's, N.F.L.	Sr.	La Have, N.S. . 1893	..	51	Thomas R. Smith, Carbonear, N.F.L.
124872	Rowena Gladys, St. John's, N.F.L.	Sr.	Farmer's Arm, N.F.L. 1906; Rebuilt, Summerford, N.F.L. 1930	..	25	Sidney R. Wheeler, Summerford, N.F.L.
124911	Rowena Ross, St. John's, N.F.L.	Sr.	Ward's Harbour, N.F.L. 1907	..	44	Richard Mursell, Little Bay Island, N.F.L.
105752	Rowland, London .	Spl.	Ipswich . . 1895	..	65	×Solomon J. Brice, Jun., Point Barge Yard, Rochester.
111835	Roxana, Digby, N.S. .	Sp.	Pubnico, N.S. . 1899	..	11	Ainslie Titus, Westport, N.S.
155756	Roy Algar R., St. John's, N.F.L.	Sr.	Port Union, N.F.L. 1927	..	68	Fishermen's Union Trading Co., Lim., Port Union, N.F.L.
126526	*Roy K. Russell, Montreal	—	Buffalo, N.Y., U.S.A. 1871	..	922	Lloyd Refineries, Lim., Port Credit, Peel Co., Ont.
113894	Roy S. Grandy., St. John's, N.F.L.	Sr.	Garnish, N.F.L. 1900	..	25	James Matchem, Sandy Cove, Banovista Bay, N.F.L.
140040	Royal, Kingston, Jamaica	Sp.	Boston, Mass., U.S.A. 1905	..	3	William B. Gray, 27, Duke St., Kingston, Jamaica.
95618	Royal Arch, St. John's, N.F.L.	Sr.	Ragged Island, N.F.L. 1889	..	23	James Brown, Ragged Island, Placentia Bay, N.F.L.
159078	*Royal Commission*, St. John's, N.F.L.	Sr.	Doting Cove, Notre Dame Bay, N.F.L. 1934	..	12	Lewinsor Abbott, Doting Cove, Notre Dame Bay, N.F.L.
115490	Royal Diadem, St. John's, N.F.L.	Sr.	Fortune Bay . 1902	..	22	Edward Baker, Bay-de-Lean, Fortune Bay, N.F.L.
137285	*Royal Eagle*, Belize .	Sp.	Corozal . . 1915	..	2	Gabino Olivera, Progress, British Honduras.
125207	*Royal Endeavour*, Sydney, N.S.W.	Sr.	Sydney, N.S.W.. 1905	..	26	J. R. Clay & Co., Lim., Port Moresby, Papua.
159522	Royal Express, Turks Islands.	Sp.	Blue Hills, Caicos Islands. 1935	..	14	Albert Lightbourne, Blue Hills, Caicos.
159515	Royal Pauline, Turks Islands.	Sp.	Bottle Creek, Caicos Is. 1934	..	10	Mrs. Pauline Williams, Bottle Creek, Caicos.
109919	Royalty, Rochester .	Spl.	Rochester . 1898	..	85	F. T. Everard & Sons, Lim., The Wharf, Greenhithe, Kent. *Frederick T. Everard, same address.*
150131	Rozani, Singapore .	Sr.	Singapore . 1919	..	83	Moona D. Marican, 6B, Battery Rd., Singapore.
107376	Rozzie, St. John's, N.F.L.	Sr.	Little Bras d'Or, C.B. 1901	..	17	Henry Thomas, Harbor Le Cou, N.F.L.
121173	†*Ruana*, Sydney, N.S.W.	K.	Sydney, N.S.W. 1907	..	28	Malayta Co., Lim., 72B, King St., London, E.C.3.
162221	Rubble, Hull . .	Sp.	(*a*) (*a*)	..	48	Lincoln & Hull Water Transport Co., Lim., 196, High St., Hull. *Timothy Tomlinson*, 105, *Jalland St., Hull.*
123046	*Rubens*, Nassau, N.P. .	Sr.	Hoquiam, Wash., U.S.A. 1918	..	275	Reginald B. Kirkconnell, 1006, 28th Avenue Tampa, Fla., U.S.A.
105352	Rubicon, Liverpool .	F.	Northwich . 1894	..	90	Liverpool Lighterage Co., Lim., 26, Drury Bldgs., 21, Water St., Liverpool, 2. *Lovel D. Mack, same address.*
109385	*Rubicon*, Portsmouth .	K.	Gosport . . 1898	M.C.D.D	38	James S. Bacon, 41, Sheldon Ave., London, N.6.
152369	Rubie H. M., St. John's, N.F.L.	Sr.	Francois, Burgeo and La Poile, N.F.L. 1926	..	15	Ruben Durnford, Francois Burgeo and La Poile, N.F.L.
152366	Rubie L. Ploughman, St. John's, N.F.L.	Sr.	Gin Cove, Smith's Sound, N.F.L. 1926	..	61	A. H. Murray & Co., Lim., St John's, N.F.L.
116975	Ruby, Chatham, N.B. .	Sr.	Parrsboro' . 1905	..	53	Benjamin C. Newell, Clarke's Harbor, Shelburne, N.S.
113589	Ruby, Hull . . .	Kl.	Beverley . . 1900	..	116	John A. Scott, Lim., 11, High St., Hull. *Roland Heseltine*, 15, *Marlborough Avenue, Hull.*
120726	*Ruby*, Melbourne . .	Yl.	Williamstown, Vic. 1905	..	10	Charles Anderson, Port Welshpool, Victoria.
76905	Ruby, Portsmouth .	K.	Landport . . 1877	..	36	×Henry D. Gilbert, 23, East St., Portsmouth.
100090	Ruby, St. John, N.B. .	Sr.	Greenwich, N.B. 1892	..	15	Willet Ogilvie, Summerville, N.S.
121520	Ruby, St. John's, N.F.L.	Sr.	Sunday Cove Island, N.F.L. 1905	..	25	James Gordon, St. John's, N.F.L.
106197	Ruby, Sydney, N.S.W. .	K.	Berry's Bay, N.S.W. 1898	..	11	Farquhar & Porter, Lim., Thursday Island, Queensland.
112486	Ruby, Sydney, N.S.W .	K.	Brisbane Water, N.S.W. 1900	..	72	James Clark, Brisbane, Queensland.
117662	Ruby, Sydney, N.S.W. .	K.	Brisbane Water, N.S.W. 1904	..	12	William W. Williams, Broome, W.A.
84554	Ruby, Yarmouth . .	Cr.	Yarmouth . . 1873	..	(*b*) 5	×James McDowall, 38, Bancroft Rd., London.
125627	Ruby, Yarmouth . .	—	Gainsborough . 1907	..	41	Great Yarmouth Shipping Co., Lim., 49, South Quay, Gt. Yarmouth, Norfolk. *Henry I. Colville, same address.*
151619	‡Ruby E. Winsor, St. John's, N.F.L.	Sr.	Port Union, N.F.L. 1924	..	69	Crosbie & Co., Lim., St John's, N.F.L.

* Formerly the steamer "City of Walkerville" and "City of Hamilton," foreign name "Japan." † Formerly the "Evangel."
‡ Formerly the "Convention XV."

Digitized by Google

Official No.	Name of Ship and Port of Registry.	Rig.	Where and When Built.	International Code Signal (Visual).	Registered Tonnage.	Owner, or Part Owner, and Manager (if recorded). ×Signifies *Managing Owner*. Italics signify *Manager*.
151583	Ruby Helen, St. John's, N.F.L.	Sr.	Long Tickle, Exploits, N.F.L. 1922	..	20	Robert Boyd, Tezzards Harbour, Notre Dame Bay, N.F.L.
159682	Ruby L. M. Smith, St. John's, N.F.L.	Sr.	Island Cove, Random, Trinity Bay, N.F.L. 1935	..	68	Isaac Smith, Island Cove, Random, Trinity Bay, N.F.L.
127797	Ruby V. Jones, St. John's, N.F.L.	Sr.	Notre Dame Bay, N.F.L. 1910	..	63	James Strong, Lim., St. John's, N.F.L.
152295	Ruby Wiscombe, St. John's, N.F.L.	Sr.	Creston, N.F.L. 1926	..	33	James W. Wiscombe, Creston, N.F.L.
159679	Ruby & Nellie, St. John's, N.F.L.	Sr.	Heart's Ease, Trinity Bay, N.F.L. 1935	..	58	Newman Martin, Little Heart's Ease, Trinity Bay, N.F.L.
132707	Rue, London . .	—	Canning Town . 1912	..	99	Associated Portland Cement Manufacturers, Lim., Portland House, 14, Tothill St., London, S.W.1. *James A. White, same address.*
143586	Rufiji, Southampton .	—	Portsmouth . 1920	..	101	R. & J. H. Rea, Lim., Cory Bldgs., Fenchurch St., London, E.C. *Reginald J. Speller, same address.*
150054	*Rufina*, Belize . .	Sp.	British Honduras 1920	..	4	Joseph A. Babb, Corozal, British Honduras.
139418	Rulewater, Brixham .	K.	Brixham . . 1917	..	25	×Samuel Partridge, Berry Head Rd., Brixham.
128274	*Runag*, Glasgow . .	Cr.	Govan . . 1902	..	7	Frederick Scarf, 67, Augustus Rd., Edgbaston, Birmingham.
123667	Runic, London . .	—	Beverley . . 1906	..	90	B. I. Transport Co., Lim., 107, Leadenhall St., London, E.C.3. *William Watkinson, same address.*
100773	Rupert, Chatham, N.B.	Sr.	Caraquet, N.B. . 1890	..	12	Philip Rive, Caraquet, N.B.
160869	Rupert C., Hull . .	Sq.	Stainforth . 1928	..	58	×Mrs. Edith M. Tomlinson, 26, South Parade, Thorne, Yorks.
125204	*Ruri*, Sydney, N.S.W. .	Yl.	Sydney, N.S.W.. 1909	..	8	Henry W. Bunce, 175, Arden Street, Coogee, Sydney, N.S.W.
160694	*Rusa*, Rochester . .	Sr.	(a) a)	M.B.Q.W	15	Frederick M. Brown, 232, Baring Rd., Grove Park, London, S.E.12.
141139	Russel S. Zinck, Bridgetown, Barbados.	Sr.	Dayspring, N.S.. 1918	..	71	Clifford Mayhew, Howell's Cross Rd., St. Michael, Barbados.
94796	*Russel T., Charlottetown, P.E.I.	Sr.	{ Kingston, N.B. 1893 / Louisburg, N.S. 1919 }	..	79	William Trenholm, Louisburg, N.S.
79895	Russell, Rochester .	Spl.	{ Murston, Kent 1879 / Rebuilt . 1920 }	..	44	×William H. Theobald, Belton Farm, Leigh-on-Sea, Essex.
122624	Rustic, Chatham, N.B. .	Sr.	Repton, N.B. . 1907	..	10	Joseph M. Hebert, Shedial, Westmorland Co., N.B.
109311	*Rustler*, Penzance . .	K.	Galmpton . 1898	M.C.L.V	15	×Mrs. Helen Woodhall, Alderton Hall, Alderton, Suffolk.
107772	Ruth, Chatham, N.B. .	—	Lillesand, Norway. 1875	..	448	Dominion Coal Co., Lim., Sydney, C.B.
84413	Ruth, Rochester . .	Spl.	Rochester . 1881	..	40	London & Rochester Trading Co., Lim., Canal Rd., Rochester. *Albert A. Hutson, Earl St., Maidstone.*
143726	Ruth Abbott, Liverpool.	—	Manchester . 1877	..	41	Fredk. J. Abbott, 19, Castle St., Liverpool. *Thomas Abbott, same address.*
160011	Ruth C., Bristol . .	—	Thorne . . 1928	..	75	John Harker, Lim., Knottingley, Yorks. *Elijah K. Thirkettle, Springfields, Knottingley, Yorks.*
138550	Ruth D. Adams, St. John's, N.F.L.	Sr.	Chester Basin, N.S. 1917	..	100	Harvey & Co., Lim., St. John's, N.F.L.
159645	Ruth & Marie, St. John's, N.F.L.	Sr.	Ireland's Eye, Trinity Bay, N.F.L. 1935	..	42	Plymouth C. Cooper, Ireland's Eye, Trinity Bay, N.F.L.
109348	Ruthie Melrose, Nassau, N.P.	Sr.	Bahamas . . 1898	..	25	Wilbert B. Griffin, Governors Harbour, Eleuthera, Bahamas.
112793	Rutland, London . .	Spl.	Conyer's Quay . 1900	..	36	Eastwoods, Lim., 47, Belvedere Rd., London, S.E.1. *Herbert F. Fuller, same address.*
105901	Rydal, Maldon . .	Cr.	Maldon . . 1905	..	6	John H. Nicholls, 56, Athelstan Rd., Bitterne Park, Southampton.
114424	Rydal Water, Newcastle,	—	Hebburn . . 1902	..	68	Allen Brown, Lim., Baltic Chambers, Quayside, Newcastle-on-Tyne. *Wilfrid T. Robinson, 63, Quayside, Newcastle-on-Tyne.*
113310	Rydalmere, Southampton	—	Southampton . 1900	..	79	R. & J. H. Rea, Lim., Cory Bldgs., Fenchurch St., London, E.C.3. *Reginald J. Speller, same address.*
147129	Rye, Hull	Sq.	Selby . . 1923	..	67	Furley & Co., Lim., Hull. *Harold Furley, East Anglian Bldgs., Prince's Dock Side, Hull.*
127928	†Ryedale, Liverpool .	—	Northwich, Cheshire. 1908	..	72	Richard Abel & Sons, Lim., 7 & 9, James St., Liverpool. *Fred Abel, same address.*
84964	*Ryelands*, Lancaster .	Sr.	Glasson Dock . 1887	M.K.T.D	110	Robert Gardner, Custom House Bldgs., St. George's Quay, Lancs.
96727	Ryse, Chatham, N.B. .	Sr.	Shippegan, N.B. 1889	..	11	Sinai Aché, Shippegan, N.B.

* Formerly the "Raeburn." † Formerly the "Progressive."

Digitized by Google

Official No.	Name of Ship and Port of Registry.	Rig.	Where and When Built.	International Code Signal (Visual).	Registered Tonnage.	Owner, or Part Owner, and Manager (if recorded). ×Signifies *Managing Owner*. Italics signify *Manager*.
151114	S.A.C., No. 1, Vancouver, B.C.	—	Vancouver, B.C. 1923	..	58	Stephen A. Crane, 1515, Marine Drive, Vancouver, B.C.
151187	S.A.C., No. 2, Vancouver, B.C.	—	Vancouver . 1924	..	76	William Y. Higgs, Shoal Bay, Sidney, C.B.
152900	*S.D. No. 1, Vancouver, B.C.	—	New Westminster, B.C. 1925	..	258	Mrs. Sophie L. Sills, 3951, Hudson Ave., Vancouver, B.C.
135227	*S.E.A.*, Sydney, N.S.W.	K.	Sydney, N.S.W.. 1910	..	13	Buka Plantations and Trading Co., Lim., Sydney, N.S.W.
152807	S.E.J. No. 3, Vancouver, B.C.	—	Vancouver, B.C. 1925	..	22	British Columbia Bridge & Dredging Co., Lim., 1218-510, West Hastings St., Vancouver, B.C.
134109	†S.E.W. No. 1, Vancouver, B.C.	—	Seattle, Wash., U.S.A. 1910	..	46	Empire Stevedoring Co., Lim., 325, Howe St., Vancouver, B.C.
154411	S.F.No.1, Victoria, B.C.	—	Vancouver, B.C. 1927	..	41	Portlock Fishing Co., Lim., Chancery Chambers, Victoria, B.C.
154412	S.F.No.2, Victoria, B.C.	—	Vancouver, B.C. 1927	..	41	Portlock Fishing Co., Lim., Chancery Chambers, Victoria, B.C.
154413	S.F.No.3, Victoria, B.C.	—	Vancouver, B.C. 1927	..	41	Portlock Fishing Co., Lim., Chancery Chambers, Victoria, B.C.
154414	S.F.No.4, Victoria, B.C.	—	Vancouver, B.C. 1927	..	41	Portlock Fishing Co., Lim., Chancery Chambers, Victoria, B.C.
154415	S.F.No.5, Victoria, B.C.	—	Vancouver, B.C. 1927	..	41	Portlock Fishing Co., Lim., Chancery Chambers, Victoria, B.C.
154416	S.F.No.6, Victoria, B.C.	—	Vancouver, B.C. 1927	..	41	Portlock Fishing Co., Lim., Chancery Chambers, Victoria, B.C.
137289	S.H.L., Belize . .	Yl.	British Honduras. 1915	..	17	Belize Estate and Produce Co., Lim., 8 and 9, Austin Friars, London.
164883	S.H.M. No. 3, Shoreham	—	Holland . . (a)	..	90	Shoreham Harbour Trustees, Albion St., Southwick, Sussex. *Arthur R. T. Williams, Harbour Office, Southwick, Sussex.*
136126	S.H.T. No. 6, Swansea .	—	Rotterdam . 1913	..	241	Llanelly Harbour Trust, Town Hall, Llanelly, Carmarthen. *Joe Winterbottom, Harbour Office, North Dock, Llanelly, Carmarthen.*
136120	S.H.T. No. 7, Swansea .	—	Vlaardingen, Holland. . 1912	..	242	Llanelly Harbour Trust, Town Hall, Llanelly, Carmarthen. *Joe Winterbottom, Harbour Office, North Dock, Llanelly, Carmarthen.*
94562	S. J. B., Rochester .	K.	Milton . . 1888	..	46	×Solomon John Brice, Rochester, Kent.
141798	S.L.C. No. 3, New Westminster, B.C.	—	NewWestminster, B.C. 1920	..	155	Straits Lumber Co., Lim., Red Gap, B.C.
151068	S.L.C. No. 4, New Westminster, B.C.	—	NewWestminster, B.C. 1923	..	206	Straits Lumber Co., Lim., Red Gap, B.C.
154325	S.L.C. No. 5, New Westminster, B.C.	—	NewWestminster, B.C. 1926	..	199	Straits Lumber Co., Lim., Red Gap, B.C.
154818	S.L.C. No. 6, New Westminster, B.C.	—	NewWestminster, B.C. 1928	..	74	Straits Lumber Co., Lim., Red Gap, B.C.
78366	‡*S.M.H.T.*, Hobart .	K.	Freeman's Bay, Auckland, N.Z. 1878	..	46	Lewis J. Pearsall, Hobart, Tasmania.
151002	S.M.P., Chatham, N.B. .	Sr.	Lamek, N.B. . 1924	..	16	W. S. Loggie Co., Lim., Chatham, N.B.
134066	§S. M. S. B. No. 5, Vancouver, B.C.	—	Vancouver . 1918	..	198	Shell Oil Co. of British Columbia Lim., 789, West Pender St., Vancouver, B.C.
158574	S.M.S.B. No. 6, Vancouver, B.C.	—	Alert Bay, B.C.. 1928	..	43	Shell Oil Co. of British Columbia, Lim., 789, West Pender St., Vancouver, B.C.
158591	S.O.B.C. No. 1, Vancouver, B.C.	—	Vancouver, B.C. 1910	..	47	Standard Oil Co. of British Columbia, Lim., 355, Burrard St., Vancouver, B.C.
153180	‖S.O.B.C. No. 3, Vancouver, B.C.	—	Vancouver, B.C. 1926	..	206	Standard Oil Co. of British Columbia, Lim., 355, Burrard St., Vancouver, B.C.
158910	S.O.B.C. No. 4, Vancouver, B.C.	—	Vancouver, B.C. 1936	..	341	Standard Oil Co. of British Columbia, Lim., 355, Burrard St., Vancouver, B.C.
134359	S. McN. L. Derrick Scow, Montreal.	—	Sorel, Que. . 1914	..	84	Sincennes McNaughton Tugs, Lim., 635, Common St., Montreal.
151136	S. No. V, Vancouver, B.C.	—	Vancouver, B.C. 1910	..	69	John H. Forshaw, 422, Metropolitan Bldg., Vancouver, B.C.
140974	S.P.R. No. 1, New Westminster, B.C.	—	NewWestminster, B.C. 1912	..	142	Austin S. French, 1400, Nicola St., Vancouver, B.C.
152684	S. & H. No. 1, New Westminster, B.C.	—	NewWestminster, B.C. 1924	..	202	Harold L. Hutton, 532, 5th St., New Westminster, B.C.
129081	S. P. & S. No. 4, Hull .	—	Renfrew . . 1910	..	158	London & North Eastern Railway Co., Marylebone Station, London. *Albert Tulip, London and North Eastern Railway Co., Hull.*
129161	S. P. & S. No. 5, Hull .	—	Renfrew . . 1910	..	157	London & North Eastern Railway Co., Marylebone Station, London. *Albert Tulip, London and North Eastern Railway Co., Hull.*
135319	S. P. & S. No. 9, London	—	Renfrew . . 1913 Completed Valparaiso . —	..	280	S. Pearson & Son (Contracting Department), Lim., 10, Victoria St., London, S.W.1. *Sir Ernest W. Moir, Bart., same address.*
135199	S. P. & S. No. 10, London	Sq.	Renfrew . . 1913	..	276	Mexican Construction Co., Lim., 47, Parliament St., London, S.W.1. *Ernest J. Allen, same address.*
148701	S. P & S. 11, London .	—	Renfrew . . 1924	..	276	Mexican Construction Co., Lim., 47, Parliament St., London, S.W.1. *Ernest J. Allen, same address.*

* Formerly the " V.T. No. 1." † Foreign name " Standard." ‡ Formerly the " Annie."
§ Formerly the " G. of G. No. 28 " and the " A.M. IX." ‖ Formerly the " V.T. No. 5."

Digitized by Google

Official No.	Name of Ship and Port of Registry.	Rig.	Where and When Built.	International Code Signal (Visual).	Registered Tonnage.	Owner, or Part Owner, and Manager (if recorded). × Signifies *Managing Owner*. Italics signify *Manager*.
144995	S.R. 11, Newhaven .	—	Southampton . 1910	..	46	Southern Railway Co., Waterloo Station, London, S.E. *Reginald P Biddle, Dock House, Southampton.*
160131	S.R. 12, Newhaven .	—	Littlehampton . 1907	..	45	Southern Railway Co., Waterloo Station, London, S.E. *Reginald P. Biddle, Dock House, Southampton.*
160132	S.R. 13, Newhaven .	—	Littlehampton . 1907	..	45	×Richard R. Collard, 86, Fort Rd., Newhaven, Sussex.
160133	S.R. 14, Newhaven .	—	Portsmouth . 1913	..	49	×Richard R. Collard, 86, Fort Rd., Newhaven, Sussex.
149343	S.R. 15, Southampton .	—	Southampton . 1922	..	38	Southern Railway Co., Waterloo Station, London, S.E. 1. *Reginald P. Biddle, Dock House, Southampton.*
153160	S.R.P. Co. No. 1, Prince Rupert, B.C.	—	Prince Rupert, B.C. 1926	..	18	British Columbia Packers, Lim., 325, Howe St., Vancouver, B.C.
153303	S.R.P. Co. No. 2, Prince Rupert, B.C.	—	Prince Rupert, B.C. 1926	..	18	British Columbia Packers, Lim., 325, Howe St., Vancouver, B.C.
155009	S.S.D., Chatham, N.B. .	F&A	Lower Caraquet, N.B. 1929	..	20	Frederick T. B. Young, Caraquet, N.B.
141824	S.S.M.No.1, Victoria, B.C.	—	Saturna, B.C. . 1912	..	48	Island Tug & Barge Co., Lim., Hudson's Bay Dock, Foot of Fort St., Victoria, B.C.
140975	S.S.P.No.3, Victoria, B.C.	—	New Westminster, B.C. 1912	..	121	Wilfert Lumber Co., Lim., Esquimalt Harbour, B.C.
138355	S.S. & G. No. 1, Vancouver, B.C.	—	Sapperton, B.C. 1913	..	212	British Columbia Electric Power & Gas Co., Lim., 425, Carrall St., Vancouver, B.C.
157252	S.T. No.4, Vancouver, B.C.	—	Vancouver, B.C. 1925	..	35	Takutaro Tanaka, 208, East Hastings Street, Vancouver, B.C.
157253	S.T.No.5, Vancouver, B.C.	—	Vancouver, B.C. 1927	..	37	Takutaro Tanaka, 208, East Hastings Street, Vancouver, B.C.
157254	S.T.No.6, Vancouver, B.C.	—	Vancouver, B.C. 1927	..	37	Takutaro Tanaka, 208, East Hastings Street, Vancouver, B.C.
157255	S.T.No.7, Vancouver, B.C.	—	Vancouver, B.C. 1929	..	33	Takutaro Tanaka, 208, East Hastings Street, Vancouver, B.C.
152875	*S.T.Co. No. 1. New Westminster, B.C.	—	New Westminster, B.C. 1925	..	133	Swan Towing Co., Lim., 521, Westminster Trust Building, New Westminster, B.C.
122441	S. T. Co. No. 1, St. John, N.B.	Sr.	Salmon River, N.B. 1907	..	565	St. John Tug Boat Co., Lim., Water Street, St. John, N.B.
126281	S. T. Co. No. 3, St. John, N.B.	Sr.	Gt.Salmon River, N.B. 1908	..	623	St. John Tug Boat Co., Lim., Water Street, St. John, N.B.
135685	S.W.R. Tow-Boat No. 2, Southampton.	—	Itchen, Southampton. 1914	..	18	The Southern Railway Co., Waterloo Station, London, S.E. *Reginald P. Biddle, Dock House, Southampton.*
131786	S.W.R. Tow-Boat No. 3, Southampton.	—	Southampton . 1911	..	20	The Southern Railway Co., Waterloo Station, London, S.E. *Reginald P. Biddle, Dock House, Southampton.*
131778	†S.W.R. Tow-Boat No. 4, Southampton.	—	Southampton . 1911	..	21	Southern Railway Co., Waterloo Station, London, S.E. *Reginald P. Biddle, Dock House, Southampton.*
135695	S.W.R. Tow-Boat No. 5, Southampton.	—	Itchen, Southampton. 1916	..	18	The Southern Railway Co., Waterloo Station, London, S.E. *Reginald P. Biddle, Dock House, Southampton.*
136944	S.&B.Ltd. No. 7, Cardiff	—	Cardiff . . 1906	..	62	×George Head, 1, Clift House Rd., Ashton Gate, Bristol.
136945	S.&B.Ltd. No. 8, Cardiff	—	Cardiff . . 1906	..	62	×Frederick Ashmead, Netham Lock, St. George, Bristol.
136946	S.&B.Ltd. No. 9, Cardiff	—	Cardiff . . 1906	..	62	×George Head, 1, Clift House Rd., Ashton Gate, Bristol.
136947	S.&B.Ltd. No. 10, Cardiff	—	Cardiff . . 1906	..	62	×Frederick Ashmead, Netham Lock, St. George, Bristol.
136948	S.&B.Ltd. No. 12, Cardiff	—	Cardiff . . 1907	..	64	×Joseph Bowles, 41, Harrowly St., Cardiff.
136949	S.&B.Ltd. No. 13, Cardiff	—	Cardiff . . 1907	..	64	×Frederick Ashmead, Netham Lock, St. George, Bristol.
136950	S.&B.Ltd. No. 14, Cardiff	—	Cardiff . . 1908	..	62	Spillers, Lim., 40, St. Mary Axe, London, E.C.3. *Stanley Potter, 240, Bute St., Cardiff.*
136951	S.&B.Ltd. No. 15, Cardiff	—	Newport . . 1907	..	63	Spillers, Lim., 40, St. Mary Axe, London, E.C.3. *Stanley Potter, 240, Bute St., Cardiff.*
136952	S.&B.Ltd. No. 16, Cardiff	—	Newport . . 1908	..	63	Spillers, Lim., 40, St. Mary Axe, London, E.C.3. *Stanley Potter, 240, Bute St., Cardiff.*
136954	S. & B. Ltd., No. 18, Cardiff.	—	Cardiff . . 1909	..	61	Spillers, Lim., 40, St. Mary Axe, London, E.C.3. *Stanley Potter, 240, Bute St., Cardiff.*
136955	S. & B. Ltd., No. 19, Cardiff.	—	Cardiff . . 1909	..	61	Spillers Lim., 40, St. Mary Axe, London, E.C.3. *Stanley Potter, 240, Bute St., Cardiff.*
136957	S. & B. Ltd., No. 21, Cardiff.	—	Cardiff . . 1909	..	61	Spillers, Lim., 40, St. Mary Axe, London, E.C.3. *Stanley Potter, 240, Bute St., Cardiff.*
136959	S. & B. Ltd., No. 23, Cardiff.	—	Cardiff . . 1910	..	61	Spillers, Lim., 40, St. Mary Axe, London, E.C.3. *Stanley Potter, 240, Bute St., Cardiff.*
136961	S. & B. Ltd., No. 25, Cardiff.	—	Cardiff . . 1910	..	61	Spillers, Lim., 40, St. Mary Axe, London, E.C.3. *Stanley Potter, 240, Bute St., Cardiff.*
145033	S. & C. Co., Ltd., No. 1, London.	—	Rotterdam . 1915	..	90	Shipping & Coal Co., Lim., 27, Leadenhall St., London, E.C.3. *William Ross, same address.*
144376	S. & C. Co., Ltd., No. 2, London.	—	Rotterdam . 1915	..	92	Shipping & Coal Co., Lim., 27, Leadenhall St., London, E.C.3. *William Ross, same address.*
144440	S. & C. Co., Ltd., No. 3, London.	—	Rotterdam . 1915	..	75	Shipping & Coal Co., Lim., 27, Leadenhall St., London, E.C.3. *William Ross, same address.*

* Formerly the "G. & J. W. No. 4."   † Formerly a motor vessel.

Digitized by Google

Official No.	Name of Ship and Port of Registry.	Rig.	Where and When Built.	International Code Signal (Visual).	Registered Tonnage.	Owner, or Part Owner, and Manager (if recorded). ×Signifies *Managing Owner*. Italics signify *Manager*.
145065	S. & C. Co., Ltd., No. 4, London.	—	Rotterdam . 1920	..	75	Shipping & Coal Co., Lim., 27, Leadenhall St., London, E.C.3. *William Ross, same address.*
144377	S. & C. Co., Ltd., No. 5, London.	—	Rotterdam . 1915	..	95	Shipping & Coal Co., Lim., 27, Leadenhall St., London, E.C.3. *William Ross, same address.*
145189	S. & C. Co., Ltd., No. 6, London.	—	Rotterdam . 1914	..	96	Shipping & Coal Co., Lim., 27, Leadenhall St., London, E.C.3. *William Ross, same address.*
145148	S. & C. Co., Ltd., No. 7, London.	—	Rotterdam . 1915	..	97	Shipping & Coal Co., Lim., 27, Leadenhall St., London, E.C.3. *William Ross, same address.*
144378	S. & C. Co., Ltd., No. 8, London.	—	Rotterdam . 1915	..	97	Shipping & Coal Co., Lim., 27, Leadenhall St., London, E.C.3. *William Ross, same address.*
144441	S. & C. Co., Ltd., No. 9, London.	—	Rotterdam . 1915	..	75	Shipping & Coal Co., Lim., 27, Leadenhall St., London, E.C.3. *William Ross, same address.*
145154	S. & C. Co., Ltd., No. 10, London.	—	Rotterdam . 1916	..	75	Shipping & Coal Co., Lim., 27, Leadenhall St., London, E.C.3. *William Ross, same address.*
144379	S. & C. Co., Ltd., No. 11, London.	—	Rotterdam . 1915	..	76	Shipping & Coal Co., Lim., 27, Leadenhall St., London, E.C.3. *William Ross, same address.*
144442	S. & C. Co., Ltd., No. 12, London.	—	Rotterdam . 1915	..	75	Shipping & Coal Co., Lim., 27, Leadenhall St., London, E.C.3. *William Ross, same address.*
145160	S. & C. Co., Ltd., No. 13, London.	—	Rotterdam . 1916	..	90	Shipping & Coal Co., Lim., 27, Leadenhall St., London, E.C.3. *William Ross, same address.*
144443	S. & C. Co., Ltd., No. 14, London.	—	Rotterdam . 1915	..	89	Shipping & Coal Co., Lim., 27, Leadenhall St., London, E.C.3. *William Ross, same address.*
145161	S. & C. Co., Ltd., No. 15, London.	—	Rotterdam . 1916	..	90	Shipping & Coal Co., Lim., 27, Leadenhall St., London, E.C.3. *William Ross, same address.*
144417	S. & C. Co., Ltd., No. 16, London.	—	Rotterdam . 1915	..	87	Shipping & Coal Co., Lim., 27, Leadenhall St., London, E.C.3. *William Ross, same address.*
145155	S. & C. Co., Ltd., No. 17, London.	—	Harlingen . 1920	..	89	Shipping & Coal Co., Lim., 27, Leadenhall St., London, E.C.3. *William Ross, same address.*
145071	S. & C. Co., Ltd., No. 18, London.	—	Rotterdam . 1920	..	89	Shipping & Coal Co., Lim., 27, Leadenhall St., London, E.C.3. *William Ross, same address.*
145156	S. & C. Co., Ltd., No. 19, London.	—	Rotterdam . 1918	..	75	Shipping & Coal Co., Lim., 27, Leadenhall St., London, E.C.3. *William Ross, same address.*
145157	S. & C. Co., Ltd., No. 20, London.	—	Rotterdam . 1918	..	75	Shipping & Coal Co., Lim., 27, Leadenhall St., London, E.C.3. *William Ross, same address.*
144380	S. & C. Co., Ltd., No. 21, London.	—	Rotterdam . 1919	..	101	Shipping & Coal Co., Lim., 27, Leadenhall St., London, E.C.3. *William Ross, same address.*
144381	S. & C. Co., Ltd., No. 22, London.	—	Rotterdam . 1919	..	101	Shipping & Coal Co., Lim., 27, Leadenhall St., London, E.C.3. *William Ross, same address.*
144382	S. & C. Co., Ltd., No. 23, London.	—	Rotterdam . 1915	..	97	Shipping & Coal Co., Lim., 27, Leadenhall St., London, E.C.3. *William Ross, same address.*
144418	S. & C. Co., Ltd., No. 24, London.	—	Rotterdam . 1918	..	101	Shipping & Coal Co., Lim., 27, Leadenhall St., London, E.C.3. *William Ross, same address.*
144419	S. & C. Co., Ltd., No. 25, London.	—	Rotterdam . 1918	..	101	Shipping & Coal Co., Lim., 27, Leadenhall St., London, E.C.3. *William Ross, same address.*
144420	S. & C. Co., Ltd., No. 26, London.	—	Rotterdam . 1918	..	101	Shipping & Coal Co., Lim., 27, Leadenhall St., London, E.C.3. *William Ross, same address.*
145072	S. & C. Co., Ltd., No. 27, London.	—	Rotterdam . 1920	..	89	Shipping & Coal Co., Lim., 27, Leadenhall St., London, E.C.3. *William Ross, same address.*
145162	S. & C. Co., Ltd., No. 28, London.	—	Welgeligen, Holland. 1920	..	90	Shipping & Coal Co., Lim., 27, Leadenhall St., London, E.C.3. *William Ross, same address.*
145073	S. & C. Co., Ltd., No. 29, London.	—	Rotterdam . 1920	..	75	Shipping & Coal Co., Lim., 27, Leadenhall St., London, E.C.3. *William Ross, same address.*
146153	S. & C. Co., Ltd., No. 30, London.	—	Harlingen . 1921	..	88	Shipping & Coal Co., Lim., 27, Leadenhall St., London, E.C.3. *William Ross, same address.*
146154	S. & C. Co., Ltd., No. 31, London.	—	Harlingen . 1921	..	88	Shipping & Coal Co., Lim., 27, Leadenhall St., London, E.C.3. *William Ross, same address.*
146155	S. & C. Co., Ltd., No. 32, London.	—	Harlingen . 1921	..	88	Shipping & Coal Co., Lim., 27, Leadenhall St., London, E.C.3. *William Ross, same address.*

Digitized by Google

Official No.	Name of Ship and Port of Registry.	Rig.	Where and When Built.	International Code Signal (Visual).	Registered Tonnage.	Owner, or Part Owner, and Manager (if recorded). ×Signifies *Managing Owner*. Italics signify *Manager*.
146209	S. & C. Co., Ltd., No. 33, London.	—	Harlingen (Holland). 1921	..	89	Shipping and Coal Company, Ltd., 37, Leadenhall St., London, E.C.3. *William Ross, same address.*
146210	S. & C. Co., Ltd., No. 34, London.	—	Harlingen, Holland. 1921	..	89	Shipping & Coal Co., Lim., 37, Leadenhall St., London, E.C.3. *William Ross, same address.*
147446	S. & C. Co., Ltd., No. 35, London.	—	Harlingen, Holland. 1922	..	97	Shipping & Coal Co., Lim., 37, Leadenhall St., London, E.C.3. *William Ross, same address.*
147447	S. & C. Co., Ltd., No. 36, London.	—	Harlingen, Holland. 1922	..	100	Shipping & Coal Co., Lim., 37, Leadenhall St., London, E.C.3 *William Ross, same address.*
147448	S. & C. Co., Ltd., No. 37, London.	—	Harlingen, Holland. 1922	.	99	Shipping & Coal Co., Lim., 37, Leadenhall St., London, E.C.3. *William Ross, same address.*
147449	S. & C. Co., Ltd., No. 38, London.	—	Harlingen, Holland. 1922	..	99	Shipping & Coal Co., Lim., 37, Leadenhall St., London, E.C.3. *William Ross, same address.*
147450	S. & C. Co., Ltd., No. 39, London.	—	Alblasserdam, Holland. 1922	..	99	Shipping & Coal Co., Lim., 37, Leadenhall St., London, E.C.3. *William Ross, same address.*
147451	S. & C. Co., Ltd., No. 40, London.	—	Alblasserdam, Holland. 1922	..	100	Shipping & Coal Co., Ltd., 37, Leadenhall St., London, E.C.3. *William Ross, same address.*
147452	S. & C. Co., Ltd., No. 41, London.	—	Alblasserdam, Holland. 1922	..	99	Shipping & Coal Co., Lim., 37, Leadenhall St., London, E.C.3. *William Ross, same address.*
147453	S. & C. Co., Ltd., No. 42, London.	—	Alblasserdam, Holland. 1922	..	101	Shipping & Coal Co., Lim., 37, Leadenhall St., London, E.C.3. *William Ross, same address.*
147454	S. & C. Co., Ltd., No. 43, London.	—	Alblasserdam, Holland. 1922	..	100	Shipping & Coal Co., Lim., 37, Leadenhall St., London, E.C.3. *William Ross, same address.*
147455	S. & C. Co., Ltd., No. 44, London.	—	Alblasserdam, Holland. 1922	..	99	Shipping & Coal Co., Lim., 37, Leadenhall St., London, E.C.3. *William Ross, same address.*
153382	S. & H. No. 2, New Westminster, B.C.	—	New Westminster, B.C. 1926	..	195	Harold L. Hutton, 522-5th Street, New Westminster, B.C.
154382	S. & M. No. 1, Vancouver, B.C.	—	Vancouver, B.C. 1926	..	29	Mrs. Maria K. Granholm 229, Templeton Drive, Vancouver, B.C.
152347	S. & T. Paddock, St. John's, N.F.L.	Sr.	Beaumont North, N.F.L. 1926	..	27	Thomas Paddock, Beaumont North, Notre Dame, Bay, N.F.L.
134890	S. T. W. Blackwood, St. John's, N.F.L.	Sr.	Carmanville, N.F.L. 1915	..	26	John W. Hodge, Fogo, N.F.L.
92610	S. A. Parkhurst, St. John's, N.F.L.	Sr.	United States (a) Rebuilt . . 1898	..	56	Robert G. Rendell, St. John's, N.F.L.
157418	S. C. Brown, St. John's, N.F.L.	Sr.	Trinity, Bonavista Bay, N.F.L. 1929	..	27	Jesse Boorne, Greenspond, N.F.L.
148196	S.E. Alpha, Bristol .	—	Bristol . . 1919	..	427	Lord Mayor, Aldermen and Burgesses of the City of Bristol. *Alfred J. Lloyd, Docks Office, Queen Square, Bristol.*
148198	S. E. Beta, Bristol .	—	Bristol . . 1925	..	242	Lord Mayor, Aldermen and Burgesses of the City of Bristol. *Alfred J. Lloyd, Docks Office, Queen Square, Bristol.*
148197	S. E. Calais, Bristol .	—	Chester . . 1917	..	—	Lord Mayor, Aldermen and Burgesses of the City of Bristol. *Alfred J. Lloyd, Docks Office, Queen Square, Bristol.*
157434	*S. E. H. Abbott*, St. John's, N.F.L.	Sr.	Doting Cove, Bonavista North, N.F.L. 1930	..	10	Jesse F. Abbott, Doting Cove, Bonavista North, N.F.L.
136824	**S. F. Pearce*, Fowey .	Sr.	Hammelwarden 1908	M.F.V.K	159	×Samuel Pearce, Pentewan, Cornwall.
141617	S. F. Tolmie, Vancouver, B.C.	—	Victoria, B.C. . 1921	C.Y.F.N	1520	Nelson Bros. Fisheries, Lim., 105-325, Howe St., Vancouver, B.C.
92312	S. M. Lake, St. John's, N.F.L.	Sr.	Liverpool, N.S. . 1886	..	71	Charles R. Steer, St. John's, N.F.L.
127720	S. M. Louis, St. John's, N.F.L.	Sr.	Chance Harbor, N.F.L. 1909	..	26	Dawe P. Osmond, Morton's Harbour, N.F.L.
159641	S. M. Waterman, St. John's, N.F.L.	Sr.	Wheream, Bonavista Bay, N.F.L. 1935	..	63	Moses Waterman, Fair Island, Bonavista, Bay, N.F.L.
148574	S. R. Floating Crane, No. 1, London.	—	Haverton Hill-on-Tees. 1923	..	1896	Southern Railway Co., Waterloo Station, London. *George R. Newcombe, Dock House, Southampton.*
44099	S. Taylor, Rochester .	Spl.	Sittingbourne . 1865	..	42	×Ernest W. Gilbert, 23, East St., Portsmouth.
155552	Saada, Z356, Zanzibar .	Sr.	(a) (a)	..	13	Mohamedali Daudbhai, Mkunazini, Zanzibar.
154265	Saale, Nassau, N.P. .	Sr.	Ragged Island, Bahamas. 1927	..	25	Alonzo F. Hepburn, Ragged Island, Bahamas.
155373	Saateni, Z. 264, Zanzibar	Sr.	Cutch . . (a)	..	20	Juma Rashid, Weti, Pemba.
128228	Sabaton, Glasgow . .	—	Beckingham . 1908	..	379	Irrawaddy Flotilla Co., Lim., 95, Bothwell St., Glasgow, C.2. *Robert Galloway, same address.*
150106	Sabjapari, Singapore .	F &A	Singapore . . 1919	..	72	Mayana S. Mohamed, 37, King Cheow St., Singapore.

* Formerly the "Weser."

Digitized by Google

Official No.	Name of Ship and Port of Registry.	Rig.	Where and When Built.	International Code Signal (Visual).	Registered Tonnage.	Owner, or Part Owner, and Manager (if recorded). ×Signifies *Managing Owner*. Italics signify *Manager*.
99533	Sabrina, Gloucester .	—	Gloucester. . 1893	..	104	Benjamin Perry & Sons, Lim., 107, Redcliffe St., Bristol. *William G. Coombs, same address.*
120314	Sabrou, Bathurst, R.G. .	Cr.	Bathurst . . 1905	..	14	Beraheim Jobe, Buckle St., Bathurst, R.G.
155461	Sadal Karim, Z. 138, Zanzibar.	Sr.	Mascat . . (a)	..	30	Manji Haji, Zanzibar.
74918	*Saddler, Port Adelaide .	—	Echuca, Victoria 1877	..	46	Mortimer C. Crane, Mannum, S.A.
115624	*Sadie*, Brisbane . .	Yl.	Brisbane . . 1909	..	7	Ernest E. White, Rangoola, Windermere Rd., Hamilton, Brisbane.
122307	Sadie H., Lunenburg, N.S.	Sr.	Tancook, N.S. . 1907	..	17	Henry J. Balcom, Port Dufferin, Halifax Co., N.S.
170006	Sadie Harry, St. John's, N.F.L.	Sr.	Head Bay, 1935 D'Espoir, N.F.L.	..	25	Morgan Roberts, Head Bay, D'Espoir, N.F.L.
92608	Sadie M., Sydney, C.B. .	Sr.	Ingonish, C.B. . 1889	..	11	Dan McLeod, Ingonish, C.B.
152368	*Sadie Maud*, St. John's, N.F.L.	Sr.	Bay du Nord, 1925 La Poile Bay, N.F.L.	..	12	Ambrose Colley, Channel, N.F.L.
130900	Sadie No. 1, Victoria, B.C.	Bge.	Victoria, B.C. . 1912	..	183	Victoria Tug Co., Lim., Victoria, B.C.
133681	Sadie No. 2, Victoria, B.C.	Bge.	Victoria, B.C. . 1912	..	183	Victoria Tug Co., Lim., Victoria, B.C.
150557	Sadie No. 3, Victoria, B.C.	—	Victoria, B.C. . 1922	..	259	Victoria Tug Co., Lim., Belmont House, Victoria, B.C.
134637	Sadie No. 4, Victoria, B.C.	—	Victoria, B.C. . 1913	..	183	Victoria Tug Co., Lim., 1003, Government St., Victoria, B.C.
150902	Sadie No. V, Victoria, B.C.	—	Victoria, B.C. . 1924	..	272	Victoria Tug Co., Lim., Belmont Building, Victoria, B.C.
133682	Sadie No. 6, Victoria, B.C.	Bge.	Victoria, B.C. . 1910	..	204	Victoria Tug Co., Lim., Victoria, B.C.
133684	Sadie No. 8, Victoria, B.C.	Bge.	Victoria, B.C. . 1911	..	183	Victoria Tug Co., Lim., Victoria, B.C.
133685	Sadie No. 9, Victoria, B.C.	Bge.	Victoria, B.C. . 1911	..	183	Victoria Tug Co., Lim., Victoria, B.C.
133691	Sadie No. 10, Victoria, B.C.	Bge.	Victoria, B.C. . 1911	..	183	Victoria Tug Co., Lim., Victoria, B.C.
133692	Sadie No. 11, Victoria, B.C.	Bge.	Victoria, B.C. . 1911	..	183	Cameron Lumber Co., Lim., 355, Garbally Rd., Victoria, B.C.
133777	Sadie No. 12, Victoria, B.C.	Bge.	Victoria, B.C. . 1913	..	183	Victoria Tug Co., Lim., Victoria, B.C.
134638	Sadie No. 14, Victoria, B.C.	—	Eburne, B.C. . 1912	..	164	Victoria Tug Co., Lim., 1003, Government St., Victoria, B.C.
126743	†Sadie No. 15, Victoria, B.C.	—	North Vancouver, B.C. 1909	..	161	Victoria Tug Co., Lim., Belmont House, Victoria, B.C.
126741	‡Sadie No. 16, Victoria, B.C.	—	Victoria, B.C. . 1909	..	159	Victoria Tug Co., Lim., Belmont House, Victoria, B.C.
150559	Sadie No. 17, Victoria, B.C.	—	Victoria, B.C. . 1922	..	259	Victoria Tug Co., Lim., Belmont House, Victoria B.C.
150562	Sadie No. 18, Victoria, B.C.	—	Victoria, B.C. . 1922	..	258	Victoria Tug Co., Lim., Belmont House, Victoria, B.C.
150563	Sadie No. 19, Victoria, B.C.	—	Victoria, B.C. . 1922	..	259	Victoria Tug Co., Lim., Belmont House, Victoria, B.C.
153319	Sadie XXI, Victoria, B.C.	—	Victoria, B.C. . 1926	..	273	Victoria Tug Co., Lim., 1, Belmont House, Victoria, B.C.
154857	Sadie No. 22, Victoria, B.C.	—	Victoria, B.C. . 1929	..	305	Victoria Tug Co., Lim., 1, Belmont House, Victoria, B.C.
156448	Sadie No. 23, Victoria, B.C.	—	Victoria, B.C. . 1929	..	305	Victoria Tug Co., Lim., 1, Belmont House, Victoria, B.C.
158949	Sadie No. 24, Victoria, B.C.	—	New Westminster, B.C. 1936	..	304	Victoria Tug Co., Lim., 1, Belmont House, Victoria, B.C.
158950	Sadie No. 25, Victoria, B.C.	—	New Westminster, B.C. 1936	..	304	Victoria Tug Co., Lim., 1, Belmont House, Victoria, B.C.
92361	§Sadie O. Holmes, Annapolis Royal, N.S.	Sr.	Gibson, N.B. . 1887	..	98	Abram W. Peitzsch, Isaac's Harbour, Guysboro', N.S.
157468	Sadie Rowena, St. John's, N.F.L.	Sr.	Little Paradise, 1905 N.F.L. Rebuilt Woody 1931 Island, N.F.L.	..	24	Freeman Wareham, Spencer's Cove, N.F.L.
134041	‖Sadie Shirley, St. John's, N.F.L.	Sr.	Bayswater, 1913 Lunenburg Co., N.S. Rebuilt, 1929 Cinque Isles Bay, N.F.L.	..	23	Clifford Shirley, English Harbour West, Fortune Bay, N.F.L.
170010	Sadie Sturge, St. John's, N.F.L.	Sr.	Pound Cove, 1935 Bonavista Bay, N.F.L	..	12	Benjamin Sturge, Pound Cove, Bonavista Bay, N.F.L.
156088	Safa, Singapore . .	Tkg.	Singapore . . 1928	..	76	Ravena M. S. Pillai, 93, Market St., Singapore.
137344	*Safari*, Salcombe . .	Cr.	St. Monance, 1934 Fife.	..	2	Capt. John L. M. Ames (Retd.), Moult Tors, Salcombe, Devon.
74335	Safe, Halifax, N.S. .	Sr.	Tusket, N.S. . 1877	..	35	David Doucet, Cheticamp, N.S.
101212	Safe Return, St. John's, N.F.L.	Sr.	Placentia Bay, 1892 N.F.L.	..	25	Edgar R. Bowring, St. John's, N.F.L.
117313	Saffron, St. John's, N.F.L.	Sr.	Wards Harbour, 1903 N.F.L. Rebuilt, Smith Sound, Trinity Bay, N.F.L.. . 1929	..	61	Daniel Ryan, King's Cove, Bonavista Bay, N.F.L.
135023	Safinatula, Singapore .	Lr.	Singapore . . 1918	..	90	Mawana K. V. Pillay, 118, Jalan Sultan, Singapore.
159146	Saga, Hamilton, Bermuda.	Sp.	Frederickstan, 1935 Norway.	..	8	Kenneth F. Trimingham & Eldon H. Trimingham, Pembroke Parish, Islands of Bermuda.

* Formerly a steamer. † Formerly the "XII." ‡ Formerly the "X." § Formerly the "Genesta." ‖ Formerly the "Azanetta."

Official No.	Name of Ship and Port of Registry.	Rig.	Where and When Built.	International Code Signal (Visual).	Registered Tonnage.	Owner, or Part Owner, and Manager (if recorded). × Signifies *Managing Owner.* Italics signify *Manager.*
150712	Sagala No. 2, Montreal	Bdn.	Isle Perrot Nord, Que. 1922	..	7	Joseph Sagala, Isle Perrot Nord, Co. Vaudreuil, Que.
160911	Sagitta, Portsmouth	Sp.	Gosport . 1929	..	8	Charles E. Nicholson, "Dormers," Lee-on-the-Solent, Hants. & Arthur W. Nicholson, Anglesey Lodge, Alverstoke, Hants.
157821	Saharwan, Singapore	—	Singapore . 1926	..	72	Kavana E. K. Sultan, 31, Cuff Rd., Singapore.
117875	Sahool Hameed, Singapore	Tk.	Singapore . 1903	..	72	Kavana M. Mustan, Singapore.
119564	Saibai, Townsville.	K.	Thursday Island 1903	..	19	Harold N. Hockings, Thursday Island, Queensland.
98467	*Saida, Portsmouth	Cr.	Wivenhoe . 1893	M.C.B.C	9	John H. Elwes, Colesbourne, Cheltenham, Glos.
160142	*Saida III*, Maldon	Sr.	Steeple, Essex . 1930	..	7	Jasper Rowley, Maylands, Radlett, Herts.
164133	*Saida IV.*, Maldon	Cr.	Steeple, Essex . 1935	..	7	Jasper Rowley, Maylands, Loom Lane, Radlett, Herts.
120723	Saidie, Melbourne	K.	Cunninghame . 1903	..	16	George R. Norman, 38, Pitt St., Sydney.
143981	†*Saidie R.*, Bideford	Sr.	Binic . 1894	..	96	× Frederick S. Harris, Dock Cottage, Appledore, Devon.
155394	Saifi, Z. 297, Zanzibar	Sr.	Cutch . (a)	..	17	Mohamodali Jafferji, Zanzibar.
108101	Saigon, Singapore	Tkg.	Singapore . 1896	..	101	Tan Lian Swee, Singapore.
106386	Sailor's Home, St. John's, N.F.L.	Sr.	Loon Bay, N.F.L. 1897	..	29	Robert K. Bishop, St. John's, N.F.L.
143231	*St. Ambrose*, Sligo	Lr.	Killibegs, Co. Donegal. 1911	..	5	Sea Fisheries of Saorstat Eireann, Lim., 41, Kildare St., Dublin. *Eugene MacKenna, same address.*
153612	St. Ana Maria Puravy, Jaffna.	Bt.	Jaffna . 1928	..	26	S. N. Innasimuttu, Karampan, Kayts.
152065	St. Ana Nayaky Maria Puravy, Jaffna.	Bt.	Jaffna . 1923	..	19	C. S. K. Kandiah Chettyar, Jaffna.
153602	St. Ana Puravy, Jaffna	Boat	Jaffna . 1925	..	21	Murugesu Sellathurai, Kayts.
116972	St. André, Chatham, N.B.	Sr.	Lameque, N.B. . 1904	..	15	William Fruing & Co., Lim., Jersey.
150814	St. Anne Ferry No. 3, Montreal, Que.	—	Isle Perrot Nord, Que. 1916	..	6	Alfred Rousseau, Vaudreuil Station, Quebec.
150815	St. Anne Ferry No. 4, Montreal, Que.	—	St. Anne, Co. Jacques Cartier, P.Q. 1916	..	4	Alfred Rousseau, Vaudreuil Station, Quebec.
116703	St. Antoine, Quebec	Sr.	Les Eboulements, Que. 1903	..	31	Hidala Lavoie, Bay St. Paul, Charlevoix, Quebec.
136182	St. Audrey, Hull	Kl.	Thorne . 1914	..	61	Furley & Co., Lim., East Anglian Buildings, Princes Dock Side, Hull. *Harold Furley, same address.*
120116	*St. Augustine*, Skibbereen	Cr.	Baltimore . 1911	..	7	× John McCarthy, Slievemore, Sherkin Is., Co. Cork.
69841	*Saint Austell*, Barnstaple	K.	Portreath, Cornwall. 1873 Repaired, Appledore. 1917	..	48	× Bertram J. Brown, 20, Clare Grove, Southcoates, Hull.
146239	‡*St. Austell*, Cowes	Cr.	Saul, Gloucester. 1892	M.K.Z.P	19	Capt. Clifford W. Ramsay (Retd.), Cluan House, Lyminster, Littlehampton, Sussex.
127774	St. Basil, St. John's, N.F.L.	Sr.	Marystown, N.F.L. 1910	..	16	John Brake, Marystown, N.F.L.
148826	*St. Bees*, Bideford	Cr.	Gloucester. . 1900	M.L.L.T	10	William R. Rumbold, 829, Salisbury House, London, E.C.2.
128836	*St. Benedict*, Tralee	Ny.	Peel, I. of M. . 1894	..	8	× John J. O'Sullivan, Knightstown, Valentia Island, Co. Kerry.
115504	St. Brendan, Tralee	K.	Peel, I. of Man . 1904	..	14	× Joseph O'Flaherty, Junr., Dingle, Co. Kerry.
114605	St. Brendon, Galway	Lr.	Peel . 1901	..	18	× James Finucane, Foynes, Co. Limerick.
107676	St. Charles, Quebec	Sp.	Green Island 1899	..	16	Edmond Caron, Green Island, Temiscouata, Quebec.
150384	St. Christophe, Quebec	Sr.	Quebec . 1920	..	118	Leopold Bouchard, Petite Riviere St. Francois, Charlevoix Co., P.Q.
152259	St. Christopher, Tralee	Lug.	(a) (a)	..	3	× Michael Sugrue, Cromane Killorglin, Kerry.
71210	St. Clair, Chatham, Ontario.	Sr.	Sophiasburgh . 1875	..	101	Peter Haggblom, Port Burwell, Elgin Co., Ontario.
138577	St. Clair, No. 1, Windsor, Ont.	—	Sandwich, Ont. . 1924	..	185	St. Clair Dredge and Contract Co., Lim., Sandwich, Ontario.
141223	St. Clair Theriault, Bridgetown, Barbados.	Sr.	Belliveaus Cove, N.S. 1919	V.Q.C.P	274	Mrs. Tressa A. Peardon, Pictou, N.S.
130786	St. Clements, Port Hawkesbury, N.S.	Sr.	Eastern Harbour, N.S. 1912	..	12	Charles S. Le Fort, Cheticamp, N.S.
112901	St. Columbkille, Galway.	Lr.	Lettermullen . 1899	..	13	× John Kenny, Killeany, Aran Island, Galway.
155785	St. Croix Belle, St. John's, N.F.L.	Sr.	Bruley, Placentia N.F.L. 1928	..	10	James J. Travers, Bruley, Placentia Bay, N.F.L.
145613	*St. Cronin*, Westport	Lr.	(a) (a)	..	4	× Stephen Jordan, Murrisk, Co. Mayo.
120119	*St. Dominic*, Skibbereen.	Yl.	Baltimore, Co. Cork. 1911	..	6	× Daniel Regan, West Calf Island, Co. Cork.
116889	Saint Dominique, Charlottetown, P.E.I.	Sr.	Petit de Grat. . 1904	..	21	Miss Edith Richardson, Canso, N.S.
136053	*Saint Dympna*, Dublin	Ny.	Arklow . 1914	..	15	× Patrick Gill (Tom), Killeaney, Aran Islands, Galway.
118325	Saint Eanswythe, London	Spl.	Papendrecht . 1901	..	58	× John B. Bradley, 32, Earlham Grove, Forest Gate, London, E.7.
100368	St. Edouard, Quebec	Bge.	Gentilly . 1892	..	134	Philippe Corrette, St. Jean Deschaillons, Co. Lotbinière, Quebec.
124595	*St. Eever*, Wexford	Ny.	Arklow, Co. Wicklow. 1920	..	4	× Patrick Fortune, Courtown Harbour, Wexford.
153226	St. Elizabeth, Chatham, N.B.	Sr.	Caraquet, N.B. . 1926	..	23	Thomas A. Lantergne, Caraquet, Gloucester House, N.B.

* Formerly the "Tammie." † Foreign name "Procellaria." ‡ Formerly the "Veritas."

Digitized by Google

Official No.	Name of Ship and Port of Registry.	Rig.	Where and When Built.	International Code Signal (Visual).	Registered Tonnage.	Owner, or Part Owner, and Manager (if recorded). ×Signifies *Managing Owner*. Italics signify *Manager*.
122489	St. Elzear, Quebec	Sp.	Ste. Famille, Quebec. 1907	..	57	Maurice Dégagné, Les Eboulements, Co. Charlevoix, Quebec.
108826	St. Enda, Dublin	Lr.	Arklow . . 1899	..	18	×Mattie Gill, Killearney, Aran Isles, Co. Galway.
156194	*Saint Esther*, Tralee	—	Baltimore, Cork. 1929	..	4	×Denis Murphy, Reencaheragh, Portmagee, Kerry.
157565	St. Fowlin, Jaffna	Boat	Kavalpatnan . 1922	..	22	Karthamutthu Markaudau, Valvettiturai.
135633	*St. Francis*, Tralee	Lug.	Baltimore, Co. Cork. 1926	..	3	×John O'Connell, Begnis Island, Valentia, Co. Kerry.
97135	St. François, Quebec	Sp.	L'Islet . . 1890	..	19	Etienne T. Dumont, Tadousac, Co. Saguenay, Quebec.
154493	St. Francois d'Assise, Quebec.	Scow	Quebec . . 1927	..	87	P. Louis J. Ruel, 518, St. Joseph St., Lauzon, Levis, P.Q.
156054	Saint George, Capetown.	Yl.	Capetown . . 1929	Z.S.P.B	4	Frederick C. Sturrock, House of Assembly, Capetown, S.A.
116221	St. George, Quebec	Bge.	Nicolet . . 1900	..	116	Achille Lavigne, St. Paul l'Ermite, Co. L'Assomption, Quebec.
72115	*St. Géran, Port Louis, Maur.	Bkn.	Birkenhead . 1881	V.R.W.J	316	Raphael Fishing Co., Lim., Intendence St., N. 4, Port Louis, Mauritius.
128839	*St. Gerard*, Dublin	K.	Peel, I. of M. . 1909	..	10	Sea Fisheries Association of Saorstat Eireann, Lim., 45, Kildare St., Dublin. *Eugene MacKenna, same address.*
106836	*St. Hélène*, Cowes	Cr.	Conway, N. Wales. 1895	M.Q.W.L	4	(*b*) Capt. Stanley Cockerell (Re d.), 141, Thornbury Road, Osterley Park, Middlesex.
155815	St. Jaskl, St. John's, N.F.L.	Sr.	Trinity, Bonavista Bay, N.F.L. 1929	..	67	A. H. Murray & Co., Lim., St. John's, N.F.L.
128843	St. John Anthony, Tralee	Ny.	Peel, I. of M. . 1910	..	15	Amede L. Duguay, Little Lameque, Gloucester Co., N.B.
112167	St. Joseph, Chatham, N.B.	Sr.	Caraquet, N.B. . 1903	..	10	Raphael Giouet, Caraquet, N.B.
86859	St. Joseph, St. John's, N.F.L.	Sr.	Placentia . . 1883	..	25	James Baird, Lim., St. John's, N.F.L.
121549	St. Joseph, St. John's, N.F.L.	Sr.	Placentia, N.F.L. 1906; Rebuilt, Fox Harbor, Placentia Bay, N.F.L. . . 1928	..	31	Maurice McCue, Fox Harbor, Placentia Bay, N.F.L.
153604	St. Josephina, Jaffna	Boat	Delft, Jaffna . 1925	..	16	C. S. K. Kandiah Chettyar, Jaffna.
113257	St. Kerin, Galway.	Lr.	Arklow . . 1901	..	18	×Martin Connolly, Roundstone, Co. Galway.
157197	St. L. C. Co. 1, Quebec	Scow	Ottawa, Ont. . 1930	..	81	St. Charles Transportation Co., Lim., Quebec.
157198	St. L. C. Co. 2, Quebec	Scow	Ottawa, Ont. . 1930	..	69	St. Charles Transportation Co., Lim., Quebec.
157199	St. L. C. Co. 3, Quebec	Scow	Ottawa, Ont. . 1930	..	34	St. Lawrence Engineering & Construction Co., Lim., 68, Lalement St., Quebec.
157200	St. L. C. Co. 4, Quebec	Scow	St. Laurent, Island of Orleans, P.Q. 1930	..	11	St. Lawrence Engineering & Construction Co., Lim., 68, Lalement St., Quebec.
107737	St. Lawrence, Kingston, Ont.	—	Cornwall, Ont. . 1890	..	125	Frontenac Dredging Co., Lim., 371, Bay St., Toronto, Ont.
103461	St. Lidwina, Arichat, N.S.	Sr.	L'Ardoise, C.B. 1899	..	11	Alexander Peters, L'Ardoise, Co. Richmond, C.B.
104779	St. Louis, London	Bge.	Montrose . . 1894	..	91	Wrightson & Son, Lim., 16, Mincing Lane, London. *William L. Wrightson, same address.*
100362	St. Louis, Quebec	Sp.	Isle aux Coudres. 1891	..	23	Alphé Bergeron, Isle aux Coudres, Co. Charlevoix, Canada.
159246	*St. Luke*, Sligo	M Sail	Moville . . 1932	..	2	×Thomas Coll, Innismean Island, Derrybeg, Co. Donegal.
126982	St. McBrecan, Sligo	Sk.	Killybegs, Co. Donegal. 1910	..	19	×Denis McNelis, Ballymore, Teelin, Carrick, Co. Donegal.
154981	St. Malachie, Quebec	Scow	St. Jean Iberville, P.Q. 1924	..	34	Miss Mary H. I. Feeney, Sillery, Quebec.
152221	*St. Margaret Mary*, Cork.	Lr.	Castletownsend, Co. Cork. 1926	..	3	×Patrick Sliney, Pier, Ballycotton, Co. Cork.
159957	*St. Mary of Stafford*, Nassau, N.P.	K.	Harbour Island, Bahamas. 1933	..	25	John Dauglish (Bishop of Nassau), Nassau, N.P.
136046	*St. Michael*, Dublin	Ny.	Arklow . . 1878	..	8	×John Hanlon, 13, Gardens, Arklow.
149884	†*St. Michel*, London	Cr.	(*a*) (*a*)	M.P.L.X	26	John W. Cole, 33, Adelaide Crescent, Hove, Sussex.
134139	St. Omer, Quebec	Yl.	Trois Pistoles, Que. 1908	..	40	Remi Bouchard, Petite Riviere, St. Francois, Co. Charlevoix, Quebec.
79418	‡St. Osyth, London	Yl.	Wyvenhoe . 1882	M.Q.G.X	20	×Andrew G. McDowall, 27, Calais St., Camberwell, London.
156853	St. Ours No. 2, Sorel, Que.	—	Sorel, Que. . 1930	..	22	Ambroise Lariviere, St. Ours, P.Q., and Joseph Lamoreux, St. Roch de Richelieu, P.Q.
104333	St. Patrick, Galway	Lr.	Peel . . . 1897	..	8	×Darby Green, Ballinaboy, Errislannin, Co. Galway.
94444	St. Patrick, St. John's, N.F.L.	Sr.	Fox Harbour, N.F.L. 1884	..	28	Philip Davis, Fox Harbour, Placentia Bay, N.F.L.
97271	St. Paul, St. John's, N.F.L.	Sr.	Merasheen, N.F.L. 1889	..	24	James Baird, St. John's, N.F.L.
107776	St. Peter, Chatham, N.B.	Sr.	Shippegan, N.B. 1900	..	12	Charles Dournier, Matane, Quebec.
95323	St. Peter, Galway	Dy.	Arklow . . 1889	..	31	×McDara O'Donnell, New Docks, Galway.
128833	St. Petro, Tralee	Ny.	Peel, I. of Man . 1908	..	16	×Thomas Devane, Senr., Dingle, Co. Kerry.
137116	St. Quintin, Port of Spain, Trinidad.	F.	Trinidad . . 1917	..	63	Andrew S. Kernahan, Loyola, Maraval, Trinidad.
154809	§*St. Roch*, Ottawa, Ont.	Sr.	North Vancouver, B.C. 1928	..	80	Minister of Justice, Ottawa, Ont.

* Formerly the steamer "Stella." † Foreign name "Duminy." ‡ Formerly the "Farspach" and "Wild Wave."
§ Wireless Call Signal "*V.G.S.B.*"

Digitized by Google

Official No.	Name of Ship and Port of Registry.	Rig.	Where and When Built.	International Code Signal (Visual).	Registered Tonnage.	Owner, or Part Owner, and Manager (if recorded). ×Signifies *Managing Owner*. Italics signify *Manager*.
122062	St. Romuald, Montreal .	—	Notre Dame de Pierreville. 1906 Repaired Sorel, P.Q. 1930	..	134	Ernest Lizotte, Pierreville, Co. Yamaska, Quebec.
113256	St. Ronan, Galway .	Lr.	Lettermullen Is. 1901	..	14	×Michael Lacy, Cloon, Cleggan, Co. Galway.
130660	St. Sauveur, Chatham, N.B.	Sr.	Lameque, N.B. . 1912 Rebuilt . 1935	..	26	Romerald Paulin, Lameque, Co. Gloucester, N.B.
147375	*St. Senan*, Limerick .	Sk.	Arklow . . 1922	..	13	×John Walsh, Foynes, Co. Limerick.
107318	St. Stephen, Halifax, N.S.	Sr.	Port Felix, N.S. 1899	..	19	Edgar M. Peters, Port Morieu, Cape Breton Co., N.S.
135635	*St. Teresa*, Tralee . .	Lug.	Begnis Island, Valentia, Co. Kerry. 1927	..	6	×William McCrohan, Begnis Island, Valentia, Co. Kerry.
111902	St. Thomas, Arichat, N.S.	Sr.	Rockdale, N.S. . 1901	..	10	Thos. Pottie, Rockdale, Richmond Co., N.S.
135632	*Saint Thomas*, Tralee .	Kby.	Knightstown, Valentia. 1925	..	5	×Patrick P. Murphy, Knightstown, Valentia, Co. Kerry.
144738	*St. Ultan*, Skibbereen .	K.	Baltimore, Co. Cork. 1921	..	27	×Cornelius Regan, Cape Clear, Baltimore, Co. Cork.
149509	*St. Uny*, Falmouth .	Sr.	Falmouth . 1926 Lengthened, Porthleven . 1929	..	8	Lt.-Col. Harold L. Wright, Percuil, Portscatho, Cornwall.
89008	*St. Veronica*, Dublin .	Dy.	Arklow . . 1887	..	19	×Arthur Dixon, 13, Tinahask, Arklow.
146849	*St. Wilfred*, Skibbereen .	—	Baltimore, Co. Cork. 1930	..	4	Sea Fisheries Association of Saorstat Eireann, Lim., 45, Kildare St., Dublin. *Eugene MacKenna, same address.*
157196	*Ste. Anne Transport Rimouski*, Quebec.	Sr.	Bic, Rimousky Co., P.Q. 1932	..	74	Arthur Tremblay, Rimouski Co., P.Q.
103973	Ste. Augustine, Quebec .	Sr.	Sandy Bay . 1896	..	12	Joseph Harvey, Isle aux Coudres, Co. Charlevoix, Quebec.
117189	Ste. Cecelia, Chatham, N.B.	Sr.	Shippegan Island, N.B. 1906	..	13	Avila Le Bouthillier, Centre St. Siom, Gloucester, N.B.
66096	Sainte Elmire, Quebec .	Bge.	Ste. Emelie . 1872	..	48	Sinaï Delorme, Ste. Anne de la Parade, Quebec.
158221	Ste. Jeanne d'Arc, Chatham, N.B.	Sr.	Saint Simon, N.B. 1932	..	31	W. S. Loggie Co., Lim., Chatham, N.B.
134010	*Ste. Urbain, Chatham, N.B.	Sr.	Lameque, N.B. 1914 Rebuilt, Lameque, N.B. 1936	..	25	Adolphe J. Aché, Lameque, N.B.
106948	Saionara, Glasgow. .	Cr.	Cowes . . 1897	..	6	×Ronald M'Onie Robertson, Glensax Bearsden, Co. Dumbarton.
141180	Sakamoto No. 1, New Westminster, B.C.	—	Steveston, B.C. . 1918	..	90	Bunji Hisaoka, 1773, Georgia St., Vancouver, B.C.
155532	Sakarpara, Zanzibar .	Sr.	Cutch Mandvi . 1931	..	20	Thaker D. Kheraj, Sokomohoga St., Zanzibar.
160036	Saker, Hull . . .	—	Howden . . 1927	..	100	John A. Scott, Lim., 11, High St., Hull. *Roland Heseltine, 15, Marlborough Avenue, Hull.*
61764	Salacia, Melbourne .	Cr.	Melbourne. . 1899	V.J.W.B	7	Arthur O. Tubb, 61, Spray St., Elwood, Victoria.
142935	Saladin, St. John's, N.F.L.	Sr.	Essex, Mass., U.S.A. 1902	..	90	Arthur Turner, Happy Adventure, Bonavista Bay, N.F.L.
161689	Saladin, Southampton .	Cr.	Looe, Cornwall . 1907	..	19	Bernard E. Ferguson, c/o Glyn Mills & Co., Kirkland House, Whitehall, London, S.W.1.
155398	Salama Z. 18, Zanzibar .	Sr.	Zanzibar . . (a)	..	17	Murji Morarji, Zanzibar.
155384	Salama Z. 36, Zanzibar .	Sr.	Lindi . . (a)	..	35	Haji M. Arabi, Zanzibar.
155380	Salama Z. 51, Zanzibar .	Sr.	Zanzibar . . (a)	..	18	Dawoadbhai M. Musaji, Zanzibar.
155464	Salama Z. 234, Zanzibar.	Sr.	Kimbiji . . (a)	..	16	Abdulhusein I. Moosaji, Zanzibar.
155509	Salama Z. 267, Zanzibar.	Sr.	Msasa . . (a)	..	17	Gulamhussein V. Mahomed, Zanzibar.
155493	Salama Z. 299, Zanzibar.	Sr.	Zanzibar . . (a)	..	12	Daudbhai M. Musaji, Zanzibar.
155489	Salama Z. 544, Zanzibar.	Sr.	(a) (a)	..	11	Harji Bhanji, Zanzibar.
155494	Salamati Z. 14, Zanzibar.	Sr.	Cutch . . (a)	..	13	Vanmali Hajeamal, Zanzibar.
155422	Salamati Z.104, Zanzibar.	Sr.	(a) (a)	..	18	Mulla A. Hassanali, Zanzibar.
155487	Salamati Z.295, Zanzibar.	Sr.	Zanzibar . . (a)	..	11	Kalidas Vital, Zanzibar.
155477	Salamati Z.547, Zanzibar.	Sr.	(a) (a)	..	14	Abdulati Walijee, Zanzibar.
161067	Salamis Bate, Liverpool.	—	Manchester . 1914	..	51	W. Bate & Co., Lim., 20, Redcross St., Liverpool. *George E. O'Neill, same address.*
102624	†Saidanha, Cape Town .	Bkn.	Port Glasgow . 1893	Z.S.M.Q	1054	South Georgia Co., Lim., 31, Bernard St., Leith. *Theodore E. Salvesen, 29, Bernard St., Leith.*
152052	*Sajjed*, Malta . .	Sr.	Malta . . 1914	..	9	Pietro Dacutros, 58, Strada Levante, Valetta.
153748	Saliapa Owlia, Singapore	Lug.	Singapore . . 1924	..	70	Ena M. Pitchay, 181, Teluk-Ayer St., Singapore.
131271	Salisbury, Liverpool .	—	Birkenhead . 1909	..	867	Rea, Lim., 20, Water St., Liverpool. *George W. Madders, same address.*
89416	Sally, Adelaide, S.A. .	—	(a) (a)	..	6	South Australian Stevedoring Co., Lim., Lipson St., Adelaide, S.A.
163871	*Sally Organ*, Bristol .	K.	Appledore, Devon. 1936	..	11	Bristol Pilots Steam Cutter Co., Lim., Mayfield, Church Path Rd., Pill, Som. *Herbert S. Watkins, Walton, Severn Road, Shorehampton, Bristol.*
140110	Salma, Singapore .	Lug.	Singapore . 1916	..	75	Kavana M. Hussain, 110, Chin Swee Road, Singapore.
147164	‡*Salome*, Colchester. .	Sp.	Nieuwendam, Holland. 1918	..	6	Alexander W. McNish, Eaton Socon, St. Neots, Huntingdon.
148743	*Saltair*, London .	Cr.	Wootton, I. of W. 1898	M.P.L.Q	3	Ronald I. Thomas, 37, Siward Rd., Bromley, Kent.
91067	§*Saltash*, Plymouth. .	K.	(a) 1864 Lengthened Cleave Houses 1891 Bottom altered 1899	..	38	Jefford & Sons, Lim., Burraton Coombe, Saltash, Cornwall. *Robert J. Jefford, 3, Victoria Villas, Saltash.*
96490	Saltcote Belle, Maldon .	Spl.	Maldon . . 1895	..	49	Francis & Gilders, Lim., 4-5, Hythe Quay, Colchester, Essex. *Joshua Francis, same address.*

* Formerly a motor vessel. † Formerly the "Oberon." ‡ Foreign name "Slippery Jack."
§ Formerly the "Iron King."

Digitized by Google

Official No.	Name of Ship and Port of Registry.	Rig.	Where and When Built.	International Code Signal (Visual).	Registered Tonnage.	Owner, or Part Owner, and Manager (if recorded). × Signifies *Managing Owner.* Italics signify *Manager.*
147104	Saltend, Hull	—	Whitby 1923; Lengthened Knottingley. 1934	..	77	Anglo-American Oil Co., Lim., 36, Queen Anne's Gate, Westminster, London, S.W.1. *Frederick J. Wolfe, same address.*
149994	Saltford, Bristol	—	Chepstow 1887	..	109	T. R. Brown & Son, Lim., 4, The Grove, Queen Sq., Bristol. *Henry R. Brown, same address.*
137288	Saltillo I, Belize	Sr.	Corozal 1915	..	3	Manuel Ramero, Corozal, British Honduras.
150234	*Salvus, Midland, Ont.	—	Port Arthur, Ont. 1921	..	1749	Burke Towing & Salvage Co., Lim., Midland, Ont.
119209	Salvor, Sunderland	—	Hylton 1904	..	64	×George Clarkson, 9, Office Row, Grosmont, Yorks.
7491	†Salween, Rangoon	Sr.	Greenock 1855	..	153	Comereddy Nasingaram, Coconada, E. Indies.
63188	Sam, Liverpool	F.	Northwich 1869	..	73	Liverpool Lighterage Co., Lim., 26, Drury Bldgs., 21, Water St., Liverpool, 2. *Lovel D. Mack, same address.*
118320	Sam Weller, London	Spl.	Sittingbourne 1903	..	46	H. Covington & Sons, Lim., Railway Wharf, Battersea, London. *William Eastoe, Coastal Chambers, 172, Buckingham Palace Rd., London, S.W.1.*
124960	Sam and Max, St. John's, N.F.L.	Sr.	Trinity Bay, N.F.L. 1908	..	25	Robert A. Templeton, St. John's, N.F.L.
129665	Samathani, Singapore	Tkg.	Singapore 1911	..	80	Sayna M. Marican, 21, Upper Cross St., Singapore.
155388	Sameni Z.176, Zanzibar	Sr.	Zanzibar (a)	..	17	Karim Mitha, Zanzibar.
156191	*Samhaircin*, Tralee	—	Portmagee, Co. Kerry. 1929	..	3	×Daniel Walsh, Jane St., Farranreigh, Valentia, Co. Kerry.
128297	Samka, Glasgow	—	Dumbarton 1909	..	366	Irrawaddy Flotilla Co., Lim., 95, Bothwell St., Glasgow, C.2. *Robert Galloway, same address.*
119317	Samooham, Singapore	Tkg.	Singapore 1904	..	79	Savana Soopramanian, 13, Mohamed Ali Lane, Singapore.
121600	Samoset, St. John's, N.F.L.	Sr.	Gloucester, Mass., U.S.A. 1898; Rebuilt, Placentia Bay, N.F.L. 1926	..	33	John R. Rodway, Baine Harbour, N.F.L.
164126	Samphire, Maldon	Sp.	Steeple 1934	..	2	Engineer Capt. Walter R. Fendick, O.B.E., R.N., The Hyde, Danbury, Essex.
109275	‡*Samphire*, Southampton	Yl.	Southampton 1898	..	8	Lord Lloyd of Dolobran, P.C., 30, Portman Square, London, W.1.
14187	†Samson, Sydney, N.S.W.	—	Low Walker-on-Tyne. 1900	..	1297	Bellambi Coal Co., Lim., 19, Bridge St., Sydney, N.S.W.
136523	Samtor, Singapore	F&A	Singapore 1915	..	110	Gaw S. Kee, 90, Grove Road., Singapore.
99916	Samuel, Rochester	Spl.	Sittingbourne 1892	..	45	Wills & Packham, Lim., Sittingbourne, Kent. *Henry Packham, same address.*
79877	Samuel Bowly, London	Spl.	Sittingbourne 1878; Rebuilt 1904	..	47	Wills & Packham, Lim., Crown Quay, Sittingbourne, Kent. *Ernest Packham, High View, St. Mildred's Rd., Ramsgate.*
65097	Samuel Plimsoll, Fremantle.	—	Aberdeen 1873	..	1491	McIlwraith, McEacharn, Lim., 94-96, William St., Melbourne
149608	Samuel Sanday, Liverpool	—	Chester 1907	..	47	Bishop's Wharf Carrying Co., Lim., 601, Tower Bldgs., Water St., Liverpool. *Edward Jones, same address.*
159171	*San Antonio*, Belize	Sp.	British Honduras 1922	..	4	Pastor Aguilar, San Roman, Corozal District, B.H.
155997	§*San Bert*, Malta	Cr.	Trapani, Sicily 1929	..	7	Albert Borg, 19, Molo Barriera, Valletta.
137297	San Felipe, Belize	—	Brit. Honduras 1912	..	12	Belize Export Co., Lim., 758, North Front Street, Belize, British Honduras.
104792	San Francisco, London	Bge.	Montrose 1894	..	91	Wrightson & Son, Lim., 16, Mincing Lane, London. *William L. Wrightson, same address.*
155913	San Kiang, Shanghai	—	Shanghai 1930	..	32	Asiatic Petroleum Co. (North China), Lim., St. Helen's Court, Gt. St. Helens, London, E.C.3.
125569	San Pedro, Belize, B.H.	Sp.	Brit. Honduras 1909	..	11	Mercedes Munoz, San Pedro, Ambergris Caye, British Honduras.
157726	San Salvador, Nassau, N.P.	Sr.	Watlings Island 1934	..	19	Erskine Arnett, Watlings Island.
110972	San Toy, Rochester	Spl.	Rochester 1899	M.J.G.X	61	×Solomon J. Brice, Rochester, Kent.
130763	Sand Boy, Kingston, Ont.	—	Kingston, Ont. 1912	..	92	Grant Pyke, Wolfe Island, Frontenac, Ont.
97015	Sand Fly, St. Catharine's, Ontario.	—	U.S.A. 1885	..	28	William Hand, Dalhousie, Lincoln Co., Ont.
140952	Sand Washer No. 4, Montreal.	—	Montreal 1918	..	103	Consolidated Oka Sand & Gravel Co., Lim., 248, McCord St., Montreal.
136534	Sandana, Nagor, Singapore	Lug.	Singapore 1916	..	72	Vayna Arnasalam, 78-1, Anson Rd., Singapore
135932	Sandbank, London	—	Dordrecht 1913	..	457	London & North Eastern Railway Co., Marylebone Station, London, N.W.1. *Albert Tulip. London & North Eastern Railway Co., Dock Office, Hull.*
105261	Sanderling, Plymouth	Yl.	Falmouth 1894	M.Q.S.B	9	John L. Coad, 1, Leigham St., Plymouth.
121979	‖Sandheads, No. 16, Victoria, B.C.	Sr.	Brooklyn, U.S.A. 1880	..	67	Minister of Marine & Fisheries, Ottawa, Ont.
135943	Sandheap, London	—	Dordrecht, Holland. 1914	..	439	James Dredging, Towage & Transport Co., Lim., 14, Deans Yard, London, S.W.1. *Robert E. V. James, same address.*
102865	Sandhopper, London	Dy.	Worthing 1887	..	4	×Herbert Klugh, 43, Albion St., Hyde Park, London.

* Formerly the "Lambton" and "Glenafton." † Formerly a steamer. ‡ Formerly the "Wayward."
§ Foreign name "San Francesco Di Paola." ‖ Formerly the "Thomas F. Bayard."

Digitized by Google

Official No.	Name of Ship and Port of Registry.	Rig.	Where and When Built.	International Code Signal (Visual).	Registered Tonnage.	Owner, or Part Owner, and Manager (if recorded). ×Signifies *Managing Owner*. Italics signify *Manager*.
145626	Sandhurst, Gloucester .	—	Appledore, Devon. 1924	..	55	H. Mousell, J. Chadborn & Co., Lim., Albert Wharf Docks, Gloucester. *William H. Chadborn, same address.*
163253	*Sandia*, Rochester .	Sp.	Littlehampton . 1936	..	2	Col. Harry F. B. S. Moore, Brompton Barracks, Chatham, Kent.
124011	Sandon, Liverpool. .	—	Birkenhead . 1906	..	760	Rea, Lim., 20, Water St., Liverpool. *George W. Madders, same address.*
135282	*Sandook*, London . .	Cr.	Plymouth . 1897	..	4	John R. Jones, Royal Air Force Club, 128, Piccadilly, London, W.1.
141990	Sandougou, Bathurst, R.G	Ltr.	Bathurst, R.G. . 1910	..	11	Palmine, Lim., 32, Wellington St., Bathurst, Gambia.
156000	*Sandres*, Malta . .	Ln.	Spain . . 1918	..	36	John Axiak, 20A, Strada Santa Lucia, Valletta, Malta.
112977	Sandy, St. John's, N.F.L.	Sr.	Random, N.F.L. 1894	..	20	Wm. C. Job, St. John's, N.F.L.
158007	Sandy, Shanghai . .	—	Shanghai . . 1906	..	16	Frederick R. Davey, Sassoon House, Shanghai
160052	Saner & Harrison, Ltd., No. 3, Hull.	—	New Holland . 1927	..	109	Saner & Harrison, Lim., 27, High St., Hull. *Charles O. F. Saner, same address.*
160056	Saner & Harrison, Ltd., No. 4, Hull.	—	New Holland . 1927	..	109	Saner & Harrison, Lim., 27, High St., Hull. *Charles O. F. Saner, same address.*
129287	Saner & Harrison, No. 9, Hull.	—	New Holland, Lincs. 1910	..	112	Saner & Harrison, Lim., 27, High St., Hull. *Charles O. F. Saner, same address.*
129288	Saner & Harrison, No. 10, Hull.	—	New Holland, Lincs. 1910	..	112	Saner & Harrison, Lim., 27, High St., Hull. *Charles O. F. Saner, same address.*
136255	Saner & Harrison, Ltd., No. 11, Hull.	—	Hessle . . 1914	..	114	Saner & Harrison, Lim., 27, High St., Hull. *Charles O. F. Saner, same address.*
136256	Saner & Harrison, Ltd., No. 12, Hull.	—	Hessle . . 1914	..	114	Saner & Harrison, Ltd., 27, High St., Hull. *Charles O. F. Saner, same address.*
136260	Saner & Harrison, Ltd., No. 13, Hull.	—	New Holland . 1915	..	123	Saner & Harrison, Lim., 27, High St., Hull. *Charles O. F. Saner, same address.*
126069	Sanghe, Charlottetown, P.E.I.	Sr.	River John, N.S. 1910	..	13	John L. Robison, River John, co. Pictou, N.S.
126781	*Sanita*, New Westminster, B.C.	Sr.	Vancouver, B.C. 1914	..	22	Government of the Province of British Columbia
150270	Sanitary, No. 1, Vancouver, B.C.	—	Anacortes, Wash. 1915	..	24	Consolidated Mining & Smelting Co. of Canada Lim., Montreal.
113372	*Sankey, Liverpool .	F&A	Sankey Bridge . 1872	..	75	Bishop's Wharf Carrying Co., Lim., 601, Tower Bldgs., Water St., Liverpool, 3. *Edward Jones, same address.*
151224	Sanmuga Sadakshara Letchemy, Jaffna.	Sr.	Valvettiturai . 1920	..	86	M. M. Mohamed M. S. Marican, Mandapam.
142790	Sannapattanam, Singapore.	F&A	Singapore . 1918	..	71	Kavana A. Saiboo, 36, Keng Cheow St., Singapore.
120360	*Sans Gene*, Yarmouth .	Cr.	Yarmouth. . 1905	..	7	Major Edward C. Rogerson (Retd.), "Oakhurst," St. Helen's Park, Hastings, Sussex.
87440	Sans Souci, Portsmouth	Cr.	Devoran . . 1868	..	13	Henry Willford, Upland View, Haven St., Ryde, Isle of Wight.
131947	*Sanspareil*, Brixham .	K.	Brixham . . 1912	M.P.V.C	24	×Bernard E. Penrose, Lambecreek House, Ka, Truro, Cornwall.
127698	Santa Claus, St. John's, N.F.L.	Sr.	Fredericton, NFL 1908	..	38	Samuel R. Oakley, Port Blandford, Bonavista Bay, N.F.L.
132519	*Santa Cruz*, Dublin .	K.	Arklow . . 1913	..	20	×James Colvin, "Rockview," Arklow, Co. Wicklow.
127528	†*Santa Cruz*, Southampton.	Cr.	Wivenhoe . 1909	M.K.L.G	23	Miss Amber O. Wilson, 10, Park Mansions, Knightsbridge, London, S.W.1.
119565	Santoi, Townsville .	K.	Thursday Island 1904	..	16	Farquhar & Porter, Lim., Thursday Island, Queensland.
105835	Santos, London . .	—	Erith . . 1896	..	92	Wrightson & Son, Lim., 16, Mincing Lane, London. *William L. Wrightson, same address.*
121104	Sao, Sydney, N.S.W. .	Cr.	Sydney, N.S.W.. 1905	..	3	Albert Muller, 16, Grosvenor Crescent, Summer Hill, Sydney, N.S.W.
147371	Saoirse, Limerick . .	K.	Baltimore . 1922	E.I.G.S	12	Edward C. O'Brien, Foynes, Co. Limerick.
109939	Sapphire, Bombay .	Cr.	Bombay . . 1900	..	5	Robert H. H. Hopkins, Bombay.
83717	Sapphire, Sydney, N.S.W.	Lr.	Hong Kong . 1882	..	13	Walter S. Boore, Prince of Wales Island, Queensland.
68428	Sappho, London . .	Spl.	Limehouse . 1873	..	34	W. H. Bensted & Son, Lim., Coombe Quarries, Maidstone, Kent. *William D. Bensted, same address.*
115858	Sara, London . .	Spl.	Conyer Quay . 1902	..	50	F. T. Everard & Sons, Lim., The Wharf, Greenhithe, Kent. *William J. Everard, Accuba House, High St., Greenhithe, Kent.*
146392	Sarabande, Falmouth .	Yl.	Falmouth . 1925	..	5	George B. Butler, the Priory, Westbury-on-Trym, Bristol.
49720	Sarah, Belfast .	Wy.	Belfast . 1834	..	29	(b)John Monypenny, Portadown, co. Armagh
68208	Sarah, Bridgwater. .	—	Framilode . 1873	..	57	×William G. Ray, "Ryecroft," Lyndale Ave., Stoke Bishop, Bristol.
116090	Sarah, Hull . .	Sp.	Gainsborough . 1889	..	54	×John L. Cook, 60, Columbia Rd., Grimsby
162836	*Sarah*, King's Lynn .	Cr.	King's Lynn . 1931	..	9	×Phillip E. B. Wodehouse, 42, Cadogan Square, London, S.W.1.
17092	Sarah, Shields, South .	—	Sunderland . 1856	..	28	United Alkali Co., Lim., G 11, Exchange Bldgs., Liverpool. *John E. James, Cunard Bldg., Liverpool.*
143699	Sarah Abbott, Liverpool	—	Thornton . . 1891	..	41	Fredk. J. Abbott, Lim., 19, Castle St., Liverpool. *Thomas Abbott, same address.*
124936	Sarah Anne, St. John's, N.F.L.	Sr.	Bonavista Bay, N.F.L. 1906	..	16	Kenneth Oakley, Greenspond, N.F.L.

* Formerly a steamer. † Formerly the "Alisa."

Digitized by Google

Official No.	Name of Ship and Port of Registry.	Rig.	Where and When Built.	International Code Signal (Visual).	Registered Tonnage.	Owner, or Part Owner, and Manager (if recorded). ×Signifies *Managing Owner*. Italics signify *Manager*.
127737	Sarah Bearnes, St. John's, N.F.L.	Sr.	Harbor Mills, N.F.L. 1904	..	17	John Harvey, St. John's, N.F.L.
117342	Sarah Bell, St. John's, N.F.L.	Sr.	Lower Island Cove, N.F.L. 1904	..	20	Bowring Brothers, Lim., St. John's, N.F.L.
139331	Sarah Birch, Hull .	—	New Holland . 1910	..	36	G. F. Birch & Son, Lim., 23, High St., Spalding, Lincs. *George F. Birch, Cley Hall, Spalding.*
61907	Sarah D., Liverpool,N.S.	Sr.	Liverpool, N.S. . 1870	..	12	John Hawbold, Chester, N.S.
115484	Sarah Elizabeth, St. John's, N.F.L.	Sr.	Fortune Bay, N.F.L. 1901	..	15	John Strowbridge, Boxey, N.F.L.
134938	Sarah Francis, St. John's, N.F.L.	Sr.	Gin Cove,Trinity Cove, N.F.L. 1916	..	30	Henry A. Miller, Kerleys Harbour, Trinity Bay, N.F.L.
151293	Sarah Gertrude, St. George's, Grenada.	Sp.	L'Esterre, Carriacou. 1920	..	19	Sarah J. Hamlett, L'Esterre, Carriacou.
151312	Sarah J. Matheson, St. George's, Grenada.	Sp.	Hillsborough, Carriacou. 1922	..	42	John J. Matheson, Dumfries, Carriacou.
141991	Sarah Jones, Bathurst, R.G.	Cr.	Bathurst, R.G. . 1888	..	29	Ousman Jeng, 76, Lancaster St., Bathurst, Gambia.
104478	*Sarah Latham*, Chester .	K.	Connah's Quay . 1903	M.J.G.K	63	William Jones, 5, Salusbury St., Flint. *George Jones, Glenalva, Mold Rd., Connah's Quay, Flint.*
121461	Sarah M., St. John's, N.F.L.	Sr.	Trinity Bay, N.F.L. 1906; Rebuilt . 1926	..	35	Joseph Miller, Kerley's Harbour, N.F.L.
159047	Sarah McCrowe, St. John's, N.F.L.	Sr.	Little Harbour, Placentia Bay, N.F.L. 1909; Rebuilt, Oderin, Placentia Bay, N.F.L. 1932	..	12	Dennis McCrowe, Oderin, Placentia Bay, N.F.L.
134912	Sarah Maggie, St. John's, N.F.L.	Sr.	Marystown, N.F.L. 1913	..	20	Marystown Trading Co., Lim., Marystown, N.F.L.
100218	Sarah M. W., Halifax, N.S.	Sr.	St. Margaret's Bay, N.S. 1892	..	14	Hezekiah Wamboult, Indian Harbour, N.S.
128832	Sarah O'Connell, Tralee	Ny.	Peel, I. of Man . 1908	..	15	×Michael O'Connell, Beginish Island, Valentia, Co. Kerry.
131633	Sarah Williams, Fremantle, W.A.	Yl.	Fremantle, W.A. 1912	..	18	Henry J. Spavin, Shark Bay, Western Australia.
148877	Saras, Glasgow . .	—	Renfrew . . 1925	..	830	Karachi Port Trust, Karachi. *John B. S. Thubron, C.I.E., same address.*
153883	Sarawee, Belize . .	Sp.	British Honduras 1931	..	15	Henry T. A. Bowman & Tranquilius Lewis, Stann Creek, B.H.
135477	Sardine, Liverpool .	—	Queensferry . 1913	..	130	Rea, Lim., 20, Water St., Liverpool. *George W. Madders, same address.*
139658	Sarian Jones, Bathurst .	Cr.	Bathurst . 1916; Rebuilt, Bathurst 1928	..	19	Palmine Lim., 32, Wellington St., Bathurst, Gambia.
150111	Sarjahan, Singapore .	F&A	Singapore . 1919	..	85	Vayna Supaya, 78-1, Anson Rd., Singapore.
110142	Sark, London . .	Ltr.	Gainsborough . 1899	..	79	×Jesse Jacob, 441, New Cross Rd., Deptford.
139662	Sarro, Bathurst, R.G. .	—	Las Palmas . (*a*)	..	51	Palmine, Lim., 32, Wellington St., Bathurst, R.G.
141992	Sarrtan, Bathurst, R.G.	Cr.	Bathurst . . 1912	..	19	Ebrahima Jobarter, 40, Wellington St., Bathurst, Gambia.
122257	Sarsfield, Quebec . .	Bge.	Bay St. Paul . 1907	..	248	Lachance, Limitée, 105, Dalhousie St., Quebec.
163019	Saskia, Greenock . .	Bdn.	Fairlie . . 1931	..	7	×Kenneth H. Preston, 15, Chelsea Park Gardens, London, S.W.3.
108282	Satanita, London . .	Spl.	Teynham . . 1897	M.J.N.F	50	E. J. & W. Goldsmith, Lim., 110, Fenchurch St., London, E.C.3. *Edward J. Goldsmith, same address.*
88287	Satellite, St. Andrews, N.B.	Sr.	Maine, U.S.A. . 1860	..	26	Reed Brown, Grand Manan, N.B.
156112	Sathakathuila, Singapore	Tkg.	Singapore . 1928	..	98	Tana Ayaru, 6, Japan St., Singapore.
110971	*Satis*, Rochester . .	Spl.	Sittingbourne . 1899	M.G.N.C	36	×Charles Russell, 202, Brough Rd., Middlesbrough.
149268	Satu, Southampton .	Cr.	Hythe, Southampton. 1926	..	2	James A. D. Perrins, Waresley House, Hartlebury, Kidderminster, Worcester.
110964	Saturday, Rochester .	Spl.	Rochester . 1899	..	46	×John B. Bradley, 32, Earlham Grove, Forest Gate, London, E.7.
149291	*Satyr*, Southampton .	—	Stockholm . 1923	M.N.X.J	13	Gerald A. Parfitt, Waterworks Lodge, Heigham, Norwich.
161096	Satyr, Liverpool . .	—	Stretford . . 1914	..	49	Bishop's Wharf Carrying Co., Lim., 601, Tower Bldgs., Water St., Liverpool, 3. *Edward Jones, same address.*
155799	**Saucy Arethusa*, St. John's, N.F.L.	Sr.	Essex, Mass., U.S.A. 1907	..	89	Arthur G. Ashbourne, Twillingate, N.F.L.
122048	Saucy Imp, St. Andrew's, N.B.	Sp.	West Isles, N.B. 1906	..	11	Charles Green, West Isles, N.B.
50955	Saucy Lass, Sydney, N.S.W.	Sr.	Auckland, N.Z. . 1864	V.J.W.C	41	Thomas Sheridan, Granville, Sydney, N.S.W.
126157	Sault Au Mouton, Que. .	Sr.	Escoumin, Que. 1907	..	71	Quebec Paper Sales & Transportation Co., Lim., 65, Ste. Anne St., Quebec.
154312	Saumon, Quebec . .	Scow	Iberville, P.Q. . 1924	..	19	Quebec Eels Corporation, 47, St. James St., Quebec.
111368	Saunterer, Cowes . .	Yl.	Cowes . . 1900	M.F.C.C	12	Thomas Belt, Bigg Market, Newcastle-on-Tyne.
155987	Sauve qui Peut, Malta .	Cr.	Malta . . 1910	..	5	Michele Scecluaa, 11, Strada, San Georgio, Vittoriosa, Malta.
103070	Savitar, St. John, N.B. .	Sp.	South Boston, U.S.A. 1895	..	3	George G. K. Holder, St. John, N.B.

* Formerly the " Arethusa."

Digitized by Google

Official No.	Name of Ship and Port of Registry.	Rig.	Where and When Built.	International Code Signal (Visual).	Registered Tonnage.	Owner, or Part Owner, and Manager (if recorded). ×Signifies *Managing Owner*. Italics signify *Manager*.
106188	Savo, Sydney, N.S.W.	Cr.	Berry's Bay, N.S.W. 1898	..	13	Norman Wheatley, Rubiana, Solomon Islands
105555	Savoy, Dover	Spl.	Rochester . 1898	M.C.B.B	69	Daniels Brothers (Whitstable), Lim., 72, Harbou St., Whitstable, Kent. *Harry K. Daniels, Kelvin, Nelson Rd., Whitstable, Kent.*
103584	Saxon, Chatham, N.B.	Sr.	Shippegan, N.B. 1896	..	13	Philip Rive, Caraquet, N.B.
110010	*Saxon*, London	—	Southampton . 1898	M.J.F.T	74	E. J. & W. Goldsmith, Lim., 110, Fenchurch St., London, E.C.3. *Edward J. Goldsmith, same address.*
115904	*Saxon*, London	Spl.	Gravesend . 1902	M.F.J.R	82	Samuel West, Lim., 53/55, Central Buildings, Southwark St., London, S.E.1. *Samuel West, same address.*
114383	Saxon, Shanghai	—	(a) (a)	..	423	Taku Tug & Lighter Co., Lim., Hong Kong.
147350	Saxondale, Liverpool	—	Stretford, Manchester. 1912	..	45	Richard Abel & Son, Lim., 7 & 9, James St., Liverpool. *Fred Abel, same address.*
154268	Say I., Nassau, N.P.	Sp.	Pure Gold, Andros Is., Bahamas. 1925	..	7	Thomas H. Dames, Pure Gold, Andros Is., Bahamas.
129656	Saylan, Singapore	Kg. Tkg.	Singapore . 1910	..	91	Vana E. R. M. P. Veerappa Chitty, 23, Market Street, Singapore.
101730	Sayonara, Sydney, N.S.W.	Yl.	Birkenhead, S.A. 1897	V.J.W.D	22	Paul A. Ross, Sydney, N.S.W.
152260	*Scadan*, Tralee	Lug.	Portmagee, Co. Kerry. 1928	..	5	×John J. Mahony, Ardcost, Portmagee, Co. Kerry.
149532	**Scaldis V.*, Cowes	Cr.	Boom, Antwerp 1923	M.N.T.B	31	Cmdr. Arthur Marsden R.N., "Eastfield," Virginia Water, Surrey.
142205	Scamander, Shanghai	—	Shanghai . . 1921	..	246	Ocean Steamship Co., Lim., 1, India Bldgs., Water St., Liverpool.
120428	*Scamp*, Cowes	Cr.	Southampton . 1907	..	5	Henry F. Longmore, Shalfleet House, Shalfleet, Newport, Isle of Wight.
152030	*Scarab II.*, Sydney, N.S.W.	Cr.	Sydney, N.S.W.. 1925	..	5	Frederick G. Robertson, 114, Birriga Rd., Woollahra, Sydney, N.S.W.
123714	Scarboro', London	—	Westminster . 1897	..	59	×William H. J. Alexander, St. John's Wharf, Wapping, London.
134819	Scarlet Knight, St. John's, N.F.L.	Sr.	Carmanville, N.F.L. 1912	..	18	John W. Hodge, Fogo, N.F.L.
139876	Scarpe, St. John's, N.F.L	Sr.	(a) 1901 Rebuilt at Little Hearts Ease, N.F.L. . 1917	..	34	James Baird, Lim., St. John's, N.F.L.
113329	Scawfell, Southampton	—	Southampton . 1896	..	74	R. & J. H. Rea, Lim., Cory Bldgs., Fenchurch St., London, E.C.3. *Reginald J. Speller, same address.*
156196	*Scellig Caitin*, Tralee	Lr.	Baltimore, Co. Cork. 1931	..	4	Sea Fisheries Association of Saorstat Eireann Lim., 45, Kildare St., Dublin. *Eugene MacKenna, same address.*
130063	*Sceolan*, Wexford	Sr.	(a) (a)	..	4	×Richard Walsh, 2, Trinity St., Wexford.
149623	Sceptre, Liverpool	—	Chester . . 1911	..	48	Bishop's Wharf Carrying Co., Lim., 601, Tower Bldgs., Water St., Liverpool, 3. *Edward Jones, same address.*
157096	*Schwatka*, Bridgetown, Barbados.	Sr.	Lunenburg, N.S. 1931	..	83	John R. La Rue, Halifax, N.S.
158563	Scimitar, Vancouver, B.C.	—	Vancouver, B.C. 1934	..	6	×Pane Wolfe, 5261, Connaught Drive, Vancouver, B.C.
136631	*Scolopax*, Poole	K.	Hamworthy, Poole. 1914	M.N.B.V	13	Frank S. Harvey-Cant, The Pightle House, Stanway, Colchester, Essex & Clifford Harvey-Cant, Stone House, West Mersea, Essex.
127269	*Scone*, Rochester	Spl.	Rochester . 1919	M.J.N.V	65	London & Rochester Trading Co., Lim., Canal Road, Rochester. *Maurice O. Gill, same address.*
153945	Scorn, Melbourne	Cr.	Middle Park . 1905	..	2	Albert C. Finley, 34, Bendigo Avenue, Elwood, Victoria.
112660	Scorpion, London	Spl.	Grays . . 1900	..	39	E. J. & W. Goldsmith, Lim., 110, Fenchurch St., London, E.C.3. *Edward J. Goldsmith, same address.*
122903	*Scot*, Auckland, N.Z.	K.	Omaha, N.Z. . 1905	..	21	Aspden Shipping Co., Lim., Auckland, N.Z.
110008	Scot, London	Spl.	Southampton . 1898	M.J.C.W	80	E. J. & W. Goldsmith, Lim., 110, Fenchurch St., London. *Walter J. Goldsmith, same address.*
114384	Scot, Shanghai	—	(a) (a)	..	246	Taku Tug & Lighter Co., Lim., Hong Kong.
124503	Scotby, Southampton	—	Woolston . . 1908	..	136	R. & J. H. Rea, Lim., Cory Bldgs., Fenchurch St., London, E.C.3. *Reginald J. Speller, same address.*
124925	Scotch Cure, St. John's, N.F.L.	Sr.	Exploits, N.F.L. 1907	..	58	Job Kean Brookfield, Bonavista Bay, N.F.L.
96489	Scoter, Maldon	Cr.	Maldon . . 1894	..	6	×Colin D. M. Grierson, "The Royal Oak," Helland, Bodwin, Cornwall.
110198	Scotia, London	Spl.	Southampton . 1899	M.J.G.P	67	E. J. & W. Goldsmith, Lim., 110, Fenchurch St., London, E.C.3. *Edward J. Goldsmith, same address.*
115869	Scotia, London	—	Papendrecht . 1902	..	117	Samuel Williams & Sons, Lim., 8, Lloyd's Av., London, E.C.3. *Alfred Williams, same address.*
116529	Scotia, St. John's, N.F.L.	Sr.	La Have, N.S. . 1905	..	78	Arthur H. Monroe, St. John's N.F.L.

* Foreign name "Scaldis."

Digitized by Google

Official No.	Name of Ship and Port of Registry.	Rig.	Where and When Built.	International Code Signal (Visual).	Registered Tonnage.	Owner, or Part Owner, and Manager (if recorded). × Signifies *Managing Owner*. Italics signify *Manager*.
97325	Scotia, St. John's, N.F.L.	Sr.	Indian Arm, N.F.L. 1890	..	18	James Ryan, Bonavista, Bonavista Bay, N.F.L.
145856	Scotia Abbott, Liverpool	—	Manchester . 1878	..	46	Fredk. J. Abbott, Lim., 19, Castle St., Liverpool. *Thomas Abbott, same address.*
87879	Scotland, Liverpool .	F.	Northwich . 1876	..	81	Liverpool Lighterage Co., Lim., 26, Drury Bldgs., Liverpool. *Lovel D. Mack, same address.*
118057	Scotland, Liverpool. .	—	Maryport . . 1900	..	117	Liverpool Lighterage Co., Lim., 26, Drury Bldgs., 21, Water St., Liverpool. *Lovel D. Mack, same address.*
110106	Scotsman, London .	Spl.	Sittingbourne . 1899 Rebuilt . 1933	..	63	×Sidney J. Ellis, 73, London Rd., Sittingbourne, Kent.
149516	*Scout*, Falmouth . .	Cr.	Falmouth . 1927	..	5	Moses Blewett, Penare, Penzance, Cornwall.
120548	Scout, London . .	Spl.	East Greenwich 1905	..	50	Cory Lighterage, Lim., Cory Bldgs., Fenchurch Street, London. *Reginald J. Speller, same address.*
154494	Scow Norcon No. 8, Quebec.	—	Quebec . . 1927	..	170	Northern Construction Co. & J. W. Stewart, Lim., 1010, St. Catherine St., W., Montreal.
154495	Scow Norcon No. 9, Quebec.	—	Quebec . . 1927	..	163	Northern Construction Co. & J. W. Stewart, Lim., 1010, St. Catherine St., W., Montreal.
154496	Scow Norcon No. 10, Quebec.	—	Quebec . . 1927	..	163	Northern Construction Co. & J. W. Stewart, Lim., 1010, St. Catherine St., W., Montreal.
154986	Scow Norcon No. 18, Quebec.	Scow	Wolfe's Cove, Quebec. 1929	..	178	Northern Construction Co. & J. W. Stewart, Lim., 1010, St. Catherine St., W., Montreal.
154987	Scow Norcon No. 19, Quebec.	Scow	Wolfe's Cove, Quebec. 1929	..	178	Northern Construction Co. & J. W. Stewart, Lim., 1010, St. Catherine St., W., Montreal.
154988	Scow Norcon No. 20, Quebec.	Scow	Wolfe's Cove, Quebec. 1929	..	49	Northern Construction Co & J. W. Stewart, Lim., 1010, St. Catherine St., W., Montreal.
154989	Scow Norcon No. 21, Quebec.	Scow	Wolfe's Cove, Quebec. 1929	..	49	Northern Construction Co. & J. W. Stewart, Lim., 1010, St. Catherine St., W., Montreal.
122171	Scow No. 1, Port Arthur, Ontario.	—	Port Arthur, Ontario. 1903	..	87	Great Lakes Dredging and Contracting Co., Lim., Ottawa, Ont.
122268	Scow No. 2, Montreal .	—	Montreal . . 1906	..	172	Consolidated Oka Sand and Gravel Co., Lim., 248, McCord St., Montreal.
122172	Scow No. 2, Port Arthur, Ontario.	—	Port Arthur, Ontario. 1903	..	112	Great Lakes Dredging and Contracting Co., Lim., Ottawa, Ont.
122269	Scow No. 3, Montreal .	—	Montreal . . 1903	..	119	Consolidated Oka Sand and Gravel Co., Lim., 248, McCord St., Montreal.
107947	Scow No. 4, St. Catherine's, Ont.	—	Buffalo . . 1901	..	282	Michael J. Hogan, Westmount, Quebec.
122270	Scow No. 6, Montreal .	—	Grenville, Que. . 1906	..	165	Consolidated Oka Sand and Gravel Co., Lim., 248, McCord St., Montreal.
122401	Scow No. 7, Montreal .	—	Montreal . . 1906	..	171	Consolidated Oka Sand and Gravel Co., Lim., 248, McCord St., Montreal.
122403	Scow No. 9, Montreal .	—	Montreal . . 1907	..	175	Consolidated Oka Sand and Gravel Co., Lim., 248, McCord St., Montreal.
138510	Scow No. 10, Montreal .	—	Montreal . . 1911	..	135	Consolidated Oka Sand and Gravel Co., Lim., 248, McCord St., Montreal.
140951	Scow No. 11, Montreal .	—	Montreal . . 1911	..	137	Consolidated Oka Sand and Gravel Co., Lim., 248, McCord St., Montreal.
154866	Scow No. 17, Midland, Ont.	—	Welland, Ont. . 1931	..	574	Canadian Dredging Co., Lim., Midland, Ont.
112011	Scow No. 28, Port Arthur, Ont.	—	Duluth, Minn., U.S.A. 1891	..	230	Great Lakes Dredging and Contracting Co., Lim., Ottawa, Ont.
112012	Scow No. 29, Port Arthur, Ont.	—	Duluth, Minn., U.S.A. 1891	..	230	Great Lakes Dredging and Contracting Co., Lim., Ottawa, Ont.
112013	Scow No. 31, Port Arthur, Ont.	—	Duluth, Minn., U.S.A. 1891	..	82	Great Lakes Dredging and Contracting Co., Lim., Ottawa, Ont.
121710	Scow No. 36, Port Arthur, Ont.	—	Toronto . . 1905	..	421	Great Lakes Dredging and Contracting Co., Lim., Ottawa, Ont.
121841	Scow No. 37, Port Arthur Ont.	—	Toronto . . 1905	..	431	Great Lakes Dredging and Contracting Co., Lim., Ottawa, Ont.
161874	Scrabo, Belfast . .	—	Northwich . 1923	..	16	Government of Northern Ireland, Belfast, *Major P. E. Shepherd, O.B.E., Ministry of Finance, May St., Belfast.*
110053	Scud, London . .	Spl.	Shoeburyness . 1898	..	44	Eastwoods, Lim., 47, Belvedere Rd., London, S.E.1. *Herbert F. Fuller, same address.*
125589	Scud, London . .	Spl.	Greenwich . 1907	M.G.L.Z	64	C. Burley, Lim., Sittingbourne, Kent. *Sydney W. Burley, Pond House, same address.*
132470	*Scud*, Melbourne . .	Yl.	St. Kilda, Vict. . 1909	V.J.W.F	3	Alban A. W. Capper, 233, Tyler St., Preston, Victoria.
146921	Sd. C. No. 1, Sunderland	—	Sunderland . 1922	..	310	The Mayor, Aldermen and Burgesses of the County Borough of Sunderland, Town Hall, Sunderland. *George S. McIntire, same address.*
146922	Sd. C. No. 2, Sunderland	—	Sunderland . 1922	..	310	The Mayor, Aldermen and Burgesses of the County Borough of Sunderland, Town Hall, Sunderland. *George S. McIntire, same address.*
161996	Sd. C. No. 3, Sunderland	—	Sunderland . 1930	..	208	The Mayor, Aldermen and Burgesses of the County Borough of Sunderland, Town Hall, Sunderland. *George S. McIntire, same address.*

Digitized by Google

Official No.	Name of Ship and Port of Registry.	Rig.	Where and When Built.	International Code Signal (Visual).	Registered Tonnage.	Owner, or Part Owner, and Manager (if recorded). × Signifies *Managing Owner*. Italics signify *Manager*.
161997	Sd. C. No. 4, Sunderland	—	Sunderland . 1930	..	208	The Mayor, Aldermen and Burgesses of the County Borough of Sunderland, Town Hall, Sunderland. *George S. McIntire, same address.*
104487	**Sea Air*, Colchester	K.	Plymouth . 1886	M.B.R.N	11	Robert A. P. Bevan, c/o S. H. Benson, Ltd., Kingsway Hall, London, W.C.2, and Hans W. Paton, 5, Essex Court, Temple, London, E.C.4.
108912	Sea Belle, St. John's N.F.L.	Sr.	Nippers Harb., N.F.L. 1897	..	27	John B. Ayre, St. John's, N.F.L.
100959	Sea Bird, Chatham, N.B.	Sr.	Shippegan, N.B. 1892	..	10	W. S. Loggie Co., Lim., Chatham, N.B.
120338	*Sea Bird*, Yarmouth	Yl.	Yarmouth . 1905	..	11	Sir John Humphrey, 6, Lyall St., London, S.W.1
141164	Sea Boy, Parrsboro', N.S.	Sr.	Spencer's Island, N.S. 1918	..	29	John George, Parrsboro', N.S.
124847	Sea Bright, St. John's, N.F.L.	Sr.	Fair Island, NFL. 1906	..	21	Joseph Rogers, Fair Island, Bonavista Bay.
100901	Sea Flower, Chatham, N.B.	Sr.	Caraquet, N.B. . 1892	..	12	Frederick T. B. Young, Caraquet, N.B.
161506	*Sea Flower*, Colchester	Cr.	Cowes . . 1906	..	4	× Westray B. Hancock, "Scrips," Coggeshall, Essex.
122895	†*Sea Flower*, Southampton	K.	Brixham . . 1906	M.P.K.Z	17	Richard N. R. Christopher, c/o The Royal London Yacht Club, Cowes, I.O.W.
75724	Sea Foam, Charlottetown, P.E.I.	Sr.	SalmonRiv., N.S. 1878	..	75	Sydney McIntyre, Montague, P.E.I.
96926	Sea Foam, Chatham, N.B.	Sr.	Malpeque, P.E.I. 1890	..	15	Francis Martin, Chatham, N.B.
122043	Sea Foam, St. Andrew's, N.B.	Sp.	West Isles, N.B. 1898	..	14	Milford C. Kent, Grand Manan, N.B.
110299	Sea Fox, St. George's, Grenada.	Sr.	Carriacou . . 1903	..	20	Alfred St. Hilliare, Hillsborough, Carriacou
94162	Sea Gull, Brisbane	Sr.	Neerang Creek . 1897	..	21	Wm. Campbell, Bundaberg, Queensland.
108350	Sea Gull, London .	Spl.	Greenhithe . 1898	..	54	Mrs. Lilian A. Surridge, Old Crown Cottage, Mucking, Essex.
92890	Sea Gull, Montego Bay, Jamaica.	Sr.	Grand Cayman, Jamaica. 1890	..	93	Edmund Parsons, Grand Cayman, Jamaica
81112	Sea Gull, St. George's, Grenada.	Sp.	Carriacou . . 1882	..	6	Charles N. A. Lucas, Carriacou, Grenada.
93579	Sea Gull, Sydney, N.S.W.	Cr.	Blackwall, N.S.W 1879	..	12	William Whitten, Sydney, N.S.W.
111040	Sea Gull, Waterford	Cr.	Arklow . 1892	..	5	Robert A. Kelly, 16, Henrietta St, Waterford.
161348	*Sea Gull II*, London	Spl.	Rochester . 1901	..	9	Lancelot-Bromley, 36, Queen Anne St., Cavendish Sq., London, W.1.
149360	*Sea Gypsy II*, Ipswich	K.	Rochester . 1916	..	19	Frederick J. Carter, Sea Gypsey II, c/o Fox's Shipbuilding Yard, Wherstead Rd., Ipswich
163061	*Sea Horse*, Littlehampton	K.	Littlehampton . 1932	..	8	Frank J. Rynd, County House, New Broad St., London, E.C.3.
51969	Sea Hound, Liverpool, N.S.	Sr.	Tusket Wedge, N.S. 1866	..	32	Mrs. Sophia McKenzie, Gordon Bay, N.S.
153867	Sea Kelpie, Belize, B.H.	—	British Honduras 1928	..	6	Jacob E. Waight, Belize, B.H.
121550	Sea Lance, St. John's, N.F.L.	Sr.	RockyBay, N.F.L 1906	..	17	Reuben George, Winterton, N.F.L.
113838	Sea Lark, St. John's, N.F.L.	Sr.	Exploits, N.F.L. 1901	..	54	William Ashbourne, Twillingate, N.F.L.
137758	*Sea Lass*, Dover .	K.	Lossiemouth . 1909	..	39	Western Carriers, Lim., Percuil, Cornwall. *Henry G. Murdock, Junr., The Docks, Falmouth.*
162598	Sea Lavender, London .	Sp.	Burnham-on-Crouch. 1905	..	4	Joseph W. Patterson, 10, Coleman St., London, E.C.2.
107189	Sea Pearl, Charlottetown, P.E.I.	Sr.	Lower Montague, P.E.I. 1899	..	11	Augustine Boudreau, Lower Montague, P.E.I.
155825	Sea Plow, St. John's, N.F.L.	Sr.	Flat Islands, Placentia Bay, N.F.L. 1929	..	13	George A. Bartlett, Burin, N.F.L.
119475	Sea Queen, St. John's, N.F.L.	Sr.	Chapel Arm, N.F.L. 1905	..	25	Thomas Smith, Chapel Arm, Trinity Bay, N.F.L.
112390	Sea Queen, Sydney, C.B.	Sr.	(a) (a)	..	36	Murdoch N. McRae, Nyanza, co. Victoria, N.S.
155333	Sea Rover, Sydney, N.S.W.	Cr.	Melbourne . 1922	..	7	James P. G. Cox, 22, Sutherland Crescent, Darling Point, Sydney, N.S.W.
151986	*Sea Scout*, Sydney, N.S.W.	Yl.	Sydney . . 1923	V.J.W.G	22	Robert Wild, 32, Pacific St., Watson's Bay, Sydney, N.S.W.
102250	Sea Spray, Fremantle, W.A.	Sr.	Fremantle, W.A. 1899	..	12	Edmund H. Hunter, Broome, W.A.
99931	Sea Spray, Rochester .	Spl.	Rochester . 1893	M.J.C.X	48	Francis & Gilders, Lim., 4-5, Hythe Quay, Colchester, Essex. *Joshua Francis, same address.*
148004	‡*Sea Swallow*, Dartmouth	Yl.	Dartmouth . 1924	M.N.B.R	19	Mrs. Dorothy U. R. Phillips, Laverton Grange, Ripon.
122082	Sea View, Charlottetown, P.E.I.	Sr.	Sea View, P.E.I. 1906	..	13	Stanford Pickering, Sea View, Queen's co., P.E.I.
157729	Sea Wonder, Nassau, N.P.	Sr.	Mariguana . 1933	..	14	John Burrows, Mariguana, Bahamas.
153954	Sea Wren, Melbourne	Cr.	Geelong, Victoria 1924	..	3	James A. Linacre, 16, Bay St., Brighton, Victoria
136647	*Seabat*, London .	K.	Boston . . 1895	..	9	Edward D. G. Ricketts, "Roseleigh," Avenue Rd., Erith, Kent.
74455	*Seabird*, St. John's, N.F.L.	K.	Southampton . 1868	..	50	Samuel Barbour and Job Barbour, Newtown, Bonavista Bay, N.F.L.
109613	§Seabird II., Colchester .	Cr.	Wyvenhoe, Essex. 1898	..	6	× Ernest M. Omer, San Toy, 34, Portland Avenue, Southend-on-Sea.

* Foreign name "Wawa," formerly the "Ceyre" and "Spero." † Formerly the "Isabella" and "Mary."
‡ Formerly the "Tern IV." § Formerly the "King Coel."

Digitized by Google

fficial No.	Name of Ship and Port of Registry.	Rig.	Where and When Built.		International Code Signal (Visual).	Registered Tonnage.	Owner, or Part Owner, and Manager (if recorded). × Signifies *Managing Owner*. Italics signify *Manager*.
8290	Seabreeze, Cardiff	Cr.	Porthleven	1899	M.N.Q.G	20	× Anthony B. Gibbons, 78a, High St., St. John's Wood, London, N.W.8.
9105	*Seacroft, Brixham.	K.	Porthleven	1897	..	24	Harry Edgell, Cleasby, Braywoodside, Maidenhead, Berks.
4202	*Seafarer*, Portsmouth	Gaff Cr.	(a)	(a)	..	7	Norman L. Russell, Bredon, Alverstoke, Southampton.
7698	Seaflower Ramsgate	Dy.	Lowestoft	1891	..	21	Geo. Tabor Lim., Peninsular House Monument St., London. *Joseph M. Tabor, 28-30, Monument St. London*
9420	Seago, St. John's, N.F.L.	Sr.	Chance Harbor, N.F.L.	1902	..	17	Joseph Knight, Morton's Harbor, Notre Dame Bay, N.F.L.
4352	*Seagoe*, Ipswich	Bdn.	Pinmill, Ipswich	1934	..	8	Charles E. Hancox, Menlo, Wexford Rd., Birkenhead & Charles S. Hancox, Glanmon, Shrewsbury Rd., Birkenhead.
2902	Seagull, Auckland, N.Z.	Sr	Auckland, N.Z.	1905	Z.M.C.Q	25	John Carey & Co., Lim., Whangarei, N.Z.
9015	Seagull, Fremantle, W.A.	Sr.	Broome, W.A.	1903	..	12	William T. Banger, Port Hedland, W.A.
9129	*Seagull*, Glasgow	Cr.	Port Bannatyne	1903	..	3	James L. Strang, 1, North Charlotte St., Edinburgh.
7338	Seagull St. John's, N.F.L.	Sr.	Flat Island, N.F.L.	1904	..	26	William Kerrivan, St. John's, N.F.L.
4889	Seagull, St. John's, N.F.L.	Sr.	Seal Bay, N.F.L.	1907	..	37	Charles F. Taylor, St. John's, N.F.L.
6915	Seagull, Southampton	K.	Emsworth.	1897	..	30	× Charles S. Kendall, Kendall's Wharf, Warren Avenue, Milton, Southsea.
9326	†Seagull C., Hull	—	Gainsborough	1902	..	66	James W. Cook & Co., Lim., 130-135, Minories, London, E.C.3. *Herbert P. Robottom, same address.*
3897	Seah Peng Yong, Singapore.	Jk.	Singapore	1908	..	89	Mrs. Yeo Gur Lan, 26, Crawford St., Singapore.
1638	Sealark, London	Cr.	Southampton	1875	M.D.N.W	11	George G. Suter, Kingston Yard, E. Cowes, I. of Wight.
4060	*Sealark V.*, Hong Kong	K.	Hong Kong	1931	..	8	Edward Cock, "Saltash," King's Park, Kowloon, Hong Kong.
8860	Seamew, Douglas	Yl.	Port St. Mary, Isle of Man.	1902	..	12	× Robert A. Mitchell, Great Cross, Kirkcudbright.
6411	*Seamrog*, Dublin	Cr.	Arklow	1921	..	10	× Cecil Baring, Lambay, Rush, Co. Dublin.
1969	*Seaplane*, Brixham	K.	Brixham	1915	M.B.Q.Q.	34	× Georg F. G. Pollard, Ropewalk Cottage, St. Mawes, Cornwall.
9483	Searcher, Nassau, N.P.	Sp.	Andros Island	1916	..	10	Thomas H. Dames, Pure Gold, Andros Island, Bahamas.
4915	Searston, St. John's, N.F.L.	Sr.	Searstown, N.F.L.	1914	..	12	William McLean, Searstown, N.F.L.
1799	*Seasalter*, Faversham	Cr.	Whitstable	1931	..	7	× Stanley Anderson, Starboard Light, Marine Parade, Whitstable.
9726	Seascale, Southampton	—	Southampton	1905	..	199	R. & J. H. Rea, Lim., Cory Bldgs., Fenchurch St., London, E.C.3. *Reginald J. Speller, same address.*
9681	Seathwaite, Southampton	—	Southampton	1904	..	157	R. & J. H. Rea, Lim., Cory Bldgs., Fenchurch St., London, E.C.3. *Reginald J. Speller, same address.*
0114	Seatons No. 2, Hull	—	Hessle	1906	..	28	John L. Seaton & Co., Lim., Britannia Works, Sculcoates, Hull. *Frederick W. Beautement, 2, Air St., Hull.*
0115	Seatons No. 3, Hull	—	Hessle	1908	..	27	John L. Seaton & Co., Lim., Britannia Works, Sculcoates, Hull. *Frederick W. Beautement, 2, Air St., Hull.*
30116	Seatons No. 4, Hull	—	Hessle	1910	..	78	John L. Seaton & Co., Lim., Britannia Works, Sculcoates, Hull. *Frederick W. Beautement, 2, Air St., Hull.*
33637	‡*Seaward*, Southampton	Sr.	Hamburg	1925	..	34	Matthew A. Adam, 60, Knightsbridge, London, S.W.1.
76893	Seaweed, Geelong	Yl.	Barrow	1878	V.J.W.J	20	Richard Bracken, 12, Rowan St., Elsternwick.
59223	Sebamalai Amma, Jaffna.	Boat	Jaffna	1935	..	15	Kasiar Duraisamy, Jaffna.
09192	Sebanka, Singapore	Tkg.	(a)	(a)	..	70	Khoo Boon Guan, Singapore
24536	*Secret*, Hobart, Tas.	Cr.	Hobart	1907	..	20	Chesterman & Co., Pty., Lim., 2, Davey St., Hobart, Tas.
60143	*Secret*, Maldon	Cr.	Paglesham	1932	..	4	Reginald R. Burton, 48, Quadrant Close, Hendon, London, N.W.4.
34970	Secundria, Singapore	Tkg.	Singapore	1912	..	87	Ahna I. Sahib, 123, Teluk Ayer St., Singapore.
53475	*Sedney*, Townsville	K.	Thursday Is.	1928	..	12	Bowden Pearling Co., Lim., Thursday Island.
23914	See Ann, Singapore	Sr.	Singapore	1908	..	171	Chow Joon Hiang, 22, Teluk Ayer St., Singapore.
51940	See Lee, Singapore.	F&A	Singapore	1914	..	164	Pang C. Chye, 76, Tanjong Rhoo, Singapore.
17885	Seer Medina, Singapore	Tkg.	Singapore	1903	..	83	Vana K. C. Padiachee, 162, Cross Street, Singapore.
51287	Seeress, Saint George's, Grenada.	Sp.	Petit Martinique	1920	..	13	William Bethel, Petit Martinique.
49648	Sefwi, Liverpool	—	Govan	1927	..	55	West African Lighterage & Transport Co., Lim., Colonial House, 20, Water St., Liverpool. *Gerald F. Torrey, same address.*
29647	Selàt Pandjang, Singapore.	Sr.	Singapore	1910	..	200	Tan Keng Hean, 21, North Boat Quay, Singapore.
16078	§Selby, London	—	Beverley	1892	..	73	Union Cold Storage Co., Lim., 13-16, West Smithfield, London. *George H. Trott, 40, St. Mary Axe, London, E.C.3.*

* Formerly the "Harry Martin." † Formerly the "Ward." ‡ Foreign name "Maria Del Carmen." § Formerly the "No. 1."

Digitized by Google

Official No.	Name of Ship and Port of Registry.	Rig.	Where and When Built.	International Code Signal (Visual).	Registered Tonnage.	Owner, or Part Owner, and Manager (if recorded). ×Signifies *Managing Owner*. Italics signify *Manager*.
146482	Selby Andromeda, Hull	—	Thorne . . 1922	..	125	Selby Warehousing & Transport Co., Lim., Barlby, Selby, York. *Frederick G. Stansfield, same address.*
144107	Selby Argo, Hull . .	—	Thorne . . 1921	..	125	Selby Warehousing & Transport Co., Lim., Barlby, Selby, York. *Frederick G. Stansfield, same address.*
136254	Selby Castor, Hull .	—	Beverley . . 1915	..	126	Selby Warehousing & Transport Co., Lim., Barlby, Selby, York. *Fred G. Stansfield, same address.*
144108	Selby Capella, Hull .	—	Hessle . . 1921	..	129	Selby Warehousing & Transport Co., Lim., Barlby, Selby, York. *Fred G. Stansfield, same address.*
144106	Selby Cygnus, Hull .	—	Hessle . . 1921	..	129	Selby Warehousing & Transport Co., Lim., Barlby, Selby, York. *Fred G. Stansfield, same address.*
144110	Selby Draco, Hull .	—	Hessle . . 1921	..	129	Selby Warehousing & Transport Co., Lim., Barlby, Selby, York. *Fred G. Stansfield, same address.*
144111	Selby Leo, Hull . .	—	Hessle . . 1921	..	129	Selby Warehousing & Transport Co., Lim., Barlby, Selby, York. *Fred G. Stansfield, same address.*
139273	Selby Lyra, Hull . .	—	Beverley . . 1915	..	124	Selby Warehousing & Transport Co., Lim., Barlby, Selby, York. *Fred G. Stansfield, same address.*
144109	Selby Orion, Hull . .	—	Hessle . . 1921	..	129	Selby Warehousing & Transport Co., Lim., Barlby, Selby, York. *Fred G. Stansfield, same address.*
136253	Selby Pollux, Hull .	—	Beverley . . 1915	..	126	Selby Warehousing & Transport Co., Lim., Barlby, Selby, York. *Fred G. Stansfield, same address.*
144112	Selby Sirius, Hull . .	—	Thorne . . 1921	..	125	Selby Warehousing & Transport Co., Lim., Barlby, Selby, York. *Frederick G. Stansfield, same address.*
144081	Selby Taurus, Hull .	—	Thorne . . 1921	..	125	Selby Warehousing & Transport Co., Lim., Barlby, Selby, York. *Fred G. Stansfield, same address.*
139274	Selby Vega, Hull . .	—	Beverley . . 1915	..	124	Selby Warehousing & Transport Co., Lim., Barlby, Selby, York. *Fred G. Stansfield, same address.*
144119	Selby Virgo, Hull . .	—	Thorne . . 1921	..	125	Selby Warehousing & Transport Co., Lim., Barlby, Selby, York. *Fred G. Stansfield, same address.*
163930	Selebian, Hull . .	—	Selby . . 1934	..	105	×William Moxon, 24, Shaftesbury Avenue, Hull.
164788	*Selig*, Littlehampton .	Cr.	Littlehampton . 1936	..	9	×Giles R. Loder, Leonardslee, Horsham, Sussex.
86788	Selina Forsey, St. John's, N.F.L.	Sr.	Grand Bank, N.F.L. 1883	..	46	James Baird, St. John's, N.F.L.
121426	Selina Jane, St. John's, N.F.L.	Sr.	Notre Dame Bay, N.F.L. 1905	..	21	James Strong, Little Bay Island, N.F.L.
124910	Selkirk, St. John's, N.F.L.	Sr.	Seal Cove, N.F.L. 1907	..	43	James Baird, St. John's, N.F.L.
161688	**Selma III.*, Southampton.	K.	Newcastle . 1919	..	12	Alan T. Tamplin, Green World Farm, Organford, Poole, Dorset.
135669	*Selsea*, Llanelly .	K.	Southampton . 1914	M.F.C.R	39	×William Hughes, 8, Union Terrace, Llanelly, Caermarthen.
102335	†Selwyn, Auckland .	Sr.	Auckland . . 1901	..	95	J. J. Craig, Lim., Auckland, N.Z.
146353	Semloh, Goole . .	—	Howden . . 1928	..	81	×George D. Holmes, 30-31, Barge Dock Side, Goole.
155486	Senaida Z.10, Zanzibar .	—	(a) (a)	..	12	Ratansi Nanji, Zanzibar.
129822	Señal, Belize . .	Sp.	Sittee River, B.H. 1902	..	4	Francisco B. Abadilla, Corosal, B.H.
115402	Senator, St. John's, N.F.L.	Sr.	Trinity Bay, N.F.L. 1902	..	27	Walter S. Monroe, St. John's, N.F.L.
103774	Senator Snowball, Charlottetown, P.E.I.	Sr.	Chatham, N.B. . 1897	..	31	Garnet Penny, Murray Harbour, King's Co., P.E.I.
163623	*Sénéchal*, Southampton .	Yl.	Dartmouth . 1899	..	3	Vivian R. Richardson, La Colline, Gorey, Jersey, C.I.
152271	Senegambia, Bathurst, R.G.	Cr.	Bathurst . . 1916	..	17	John N'Jie, 47, Dobson St., Bathurst, R.G.
136508	Seng Ann, Singapore .	Lug.	Singapore . 1914	..	130	Tan Soé, 173, Beach Road, Singapore.
109150	Seng Hin, Singapore .	Tkg.	Singapore . 1898	..	68	Lee Boon Chai, 22, Beach Rd., Singapore.
129713	Seng Ho, Singapore .	Tkg.	Singapore . 1912	..	173	Tan Thang, 172, Beach Rd., Singapore.
53745	Seng Ho Seng, Singapore	F&A	Singapore . 1917	..	133	Goh E. Siong, 471, Beach Rd., Singapore.
109167	Seng Hup Soon, Singapore	Tkg.	Singapore . 1898	..	74	Lim Sok Hoe, 240, Rochore Rd., Singapore.
154224	Seng Lee, Singapore .	Lug.	Singapore . 1927	..	114	Yeo C. Swee, 96, Cairn Hill Rd., Singapore.
117863	Seng Moh Siang, Singapore-	Tkg.	Singapore . 1903	..	222	Tan Soe, 173, Beach Road, Singapore.
156343	Seng Soon, Singapore .	K.	Singapore . 1931	..	131	Ng C. Foo, 463, Beach Rd., Singapore.
151542	*Senna*, Melbourne .	K.	(a) (a)	..	9	Harry H. Cockcroft, Cranbourne, Victoria.
100323	Senora, Charlottetown, P.E.I.	Sr.	Pubnico, N.S. . 1893	..	85	John M. Chapman, Murray Harbour, P.E.I.
158347	Senorita, Bathurst, N.B.	Sr.	Caraquet, N.B. . 1933	..	19	Emile Chenard, Caraquet, Gloucester Co., N.B.
164785	*Senta*, Littlehampton .	K.	Littlehampton . 1936	..	7	John S. Coates, Royal Empire Society, 17, Carlton House, Terrace, London, S.W.1.
110161	Senta, London . .	Spl.	Southampton . 1899	M.J.F.W	69	E. J. & W. Goldsmith, Lim., 110, Fenchurch St., London, E.C.3. *Edward J. Goldsmith, same address.*

* Foreign name "Tramp." † Formerly the "Dandy."

Digitized by Google

Official No.	Name of Ship and Port of Registry.	Rig.	Where and When Built.	International Code Signal (Visual).	Registered Tonnage.	Owner, or Part Owner, and Manager (if recorded). ×Signifies *Managing Owner*. Italics signify *Manager*.
151596	Sentia, St. John's, N.F.L.	Sr.	Morris Ville, NFL 1923	..	5	Matthew Pink, Harbor Le Cou, N.F.L.
119486	Sentinel, St. John's, N.F.L.	Sr.	Wesleyville, NFL 1905	..	49	Abraham Winsor, Wesleyville, N.F.L.
124522	*Sentinel*, Southampton	Yl.	Annan 1900	..	10	Cecil K. Harper, Durley Dean Hotel, Bournemouth, Hants.
153608	Sepamalai Maria, Jaffna	Boat	Jaffna 1927	..	15	Daniel A. Pillai, Karayoor, Jaffna.
123065	Sepamalai Mathavin Puravy, Jaffna.	Boat	Mathagal 1909	..	24	Mailvaganam Nadarajah, Velvettitural.
146182	*Separator, London	—	Blyth 1916	..	133	Smith's Dock Co., Lim., South Shields. *Richard H. Stephenson, Coach Lane, North Shields.*
139898	†Separo, Bristol	—	Richborough 1918	..	143	Lord Mayor, Aldermen and Burgesses of the City of Bristol. *Alfred J. Lloyd, Docks Office, Queen Square, Bristol.*
96871	Sephie, London	Sr.	Goderich, Ont. 1889	..	261	Queenborough (Newcastle) Shipping Co., Lim., 34-35, Norfolk St., Strand, London W.C.2. *Gerard A. Shaw same address.*
136392	Septon, Sydney, N.S.W.	K.	Thursday Island 1914	..	16	Wyben Pearling Co., Lim., Sydney, N.S.W.
149021	Sequana, Hull	Kl.	Hessle 1913	..	81	×William L. Hodgson, 11, Trinity House Lane, Hull.
157335	Seraphin D, Bathurst, N.B.	Sr.	Miscou Harbour, N.B. 1932	..	14	Frederick T. B. Young, Caraquet, N.B.
140324	Serb, London	Spl.	East Greenwich 1916	M.G.W.Y	75	R. & W. Paul, Lim., Ipswich. *Peter Reed, same address.*
148992	*Serena*, Dartmouth	K.	Galmpton, S. Devon. 1925	M.N.F.T	45	Peter A. M. Hoare, Luscombe Castle, Dawlish, Devon.
149000	Servabo, Brixham	K.	Brixham 1927	..	23	×Thomas Adams, 5, Trafalgar Terrace, Brixham.
153737	*Serva la Bari*, Gibraltar.	Sr.	Helder, Holland 1923	V.Q.Y.Q	47	Patrick J. Carron, c/o Guaranty Trust Co., Lim., 50, Pall Mall, London, S.W.1.
156663	Server, Chatham, N.B.	—	Black River, N.B. 1929	..	24	Miramichi Dredging Co., Lim., Newcastle, N.B.
156076	Setha, Singapore	Lug.	Singapore 1927	..	89	Vidilingam Padiachi, 115, Market St., Singapore.
163469	*Seven Bells*, London	Cr.	Holland 1916	..	11	George S. Wilkinson, Marden Ash, Hillcrest Rd., Ealing, Mdx.
119503	Seven Brothers, St. John's, N.F.L.	Sr.	Little Heart's Ease, N.F.L. 1905	..	25	Daniel Shaw, Little Heart's Ease, N.F.L.
150870	Seven League Lake, Ottawa.	—	Beauchene, Quebec. 1923	..	39	Upper Ottawa Improvement Co., Lim., 194, Middle St., Ottawa, Ont.
163575	Seven Seas, London	Bdn. Sp.	Burnham-on-Crouch. 1934	..	2	John M. Hunt, 66, Queen's Gdns., London, W.2.
143609	17 G.W.R., Liverpool	—	Northwich 1919	..	43	Rea Lim., 20, Water Street, Liverpool. *George W. Madders, same address.*
153853	71, *Belize*	Sp.	British Honduras 1927	..	4	Charles Swasey, Stann Creek, British Honduras.
130072	*Severn* (*The*), Auckland	Cr.	Auckland 1910	..	4	Bernard Sladden, Tauranga, N.Z.
162419	Severn, Cowes	Cr.	Fairlie 1930	..	8	Roland B. Worth, J.P., Lickhill Manor, Stourport Worcester.
163869	Severn Bridge, Bristol	—	Bristol 1936	..	162	T. R. Brown & Sons, Lim., 4/5, The Grove, Queen Sq., Bristol. *Henry R. Brown, same address.*
160018	Severn Carrier II, Bristol	Sp.	Bristol 1933	..	90	Severn and Canal Carrying Co., Lim., 16, Bridge St., Broad St., Birmingham. *Alfred J. Butler, Church Hall, Tettenhall, Wolverhampton.*
160001	‡Severn Commerce, Bristol.	—	Bristol 1930	..	124	Severn & Canal Carrying Co., Lim., 16, Bridge St., Broad St., Birmingham. *Alfred J. Butler, Church Hill, Tettenhall, Wolverhampton.*
149999	§Severn Conveyor, Bristol.	—	Bristol 1930	..	123	Severn & Canal Carrying Co., Lim., 16, Bridge St., Broad St., Birmingham. *Alfred J. Butler, Church Hill, Tettenhall, Wolverhampton.*
163861	Severn Eagle, Bristol	—	Bristol 1935	..	76	Severn & Canal Carrying Co., Lim., 16, Bridge St., Broad St., Birmingham. *Alfred J. Butler, Church Hill, Tettenhall, Wolverhampton.*
163863	Severn Falcon, Bristol	—	Bristol 1935	..	77	Severn & Canal Carrying Co., Lim., 16, Bridge St., Broad St., Birmingham. *Alfred J. Butler, Church Hill, Tettenhall, Wolverhampton.*
163860	Severn Hawk, Bristol	—	Bristol 1935	..	77	Severn & Canal Carrying Co., Lim., 16, Bridge St., Broad St., Birmingham. *Alfred J. Butler, Church Hill, Tettenhall, Wolverhampton.*
72906	Seymour, Shanghai	Lr.	Taku 1901	..	416	Taku Tug and Lighter Co., Lim., Hong Kong.
156289	Seyna Anna, Singapore	Lug.	Singapore 1929	..	84	Vayna Suppiah, 426, Race Course Rd., Singapore.
132529	Seynabou, Bathurst, R.G.	Cr.	Bathurst 1913	..	7	Ebrahima Jobe, Banta Killing, Gambia.
139700	Sha Kiang, Shanghai	—	Shanghai 1916	..	69	Asiatic Petroleum Co. (North China), Lim., St. Helens Court, Great St. Helens, London.
118131	Shad, Liverpool	—	Ellesmere Port 1904	..	160	Rea, Lim., 20, Water St., Liverpool. *George W. Madders, same address.*
99473	Shadwell, Shields, South	Bge.	Hebburn 1896	..	261	Jarrow Hoppers, Lim., Humbert St., Jarrow-on-Tyne. *George W. Todd*, 114, *Bede Burn Road, Jarrow.*
133438	Shag, Hull	—	Hessle 1912	..	124	John A. Scott, Lim., 11, High St., Hull. *Roland Heseltine*, 15, *Marlborough Avenue, Hull.*

* Formerly the "A. C. 1053." † Formerly the "A. C. 1298." ‡ Formerly the "Cleprod No. 2." § Formerly the "Cleprod No. 1."

Digitized by Google

Official No.	Name of Ship and Port of Registry.	Rig.	Where and When Built.	International Code Signal (Visual).	Registered Tonnage.	Owner, or Part Owner, and Manager (if recorded). × Signifies *Managing Owner*. Italics signify *Manager*.
134865	Shag, St. John's, N.F.L.	Sr.	Exploits Harbor, N.F.L. 1913; Rebuilt, 1935 Dunville, Placentia Bay, N.F.L.	..	37	Patrick Tobin, Dunville, Placentia, N.F.L.
67079	Shah, Rochester . .	Spl.	Sittingbourne . 1874; Rebuilt . 1902	..	40	Arthur Gamman, Lim., 14 St. Mary Axe, London. *Edwin Nicholson, Holborn Wharf, Chatham, Kent.*
114352	Shah, Shanghai . .	—	Shanghai . . 1902	..	2102	China Nav. Co., Lim., 22, Billiter St., London.
163236	*Shaheen*, Fowey . .	Yl.	Looe . . 1931	..	9	× Adam R. Hulton, c/o Lloyds Bank, Lim., 185, Edgeware Rd., London, W.2.
154199	Shahreiabad, Singapore	—	Singapore . 1926	..	72	Ana Sulaiman, 57, Raffles Quay, Singapore.
101715	Shalimar, Melbourne .	Cr.	Leichardt, N.S.W. 1893	..	11	James Chamberlain, Port Fairy, Victoria.
108575	Shamrock, Antigua .	Sp.	Antigua . . 1903	..	18	Robert W. Dobson, The Union Estate, Antigua.
139672	Shamrock, Castries, St. Lucia.	Sp.	Castries, St. Lucia. 1920-1	..	13	Edwin A. Headley, Castries, St. Lucia.
107762	Shamrock, Charlottetown, P.E.I.	Sr.	Alberton, P.E.I. 1902	..	27	Michael Pearson, Whitney Pier, Cape Breton.
104943	Shamrock, Faversham .	Spl.	Milton-next-Sittingbourne. 1899	..	69	× Horace Shrubsall, Tunnel Wharf, East Greenwich, Kent.
112905	Shamrock, Galway .	Lr.	Peel . . 1900	..	20	× Colman K. Ridge, Carna, co. Galway.
61763	Shamrock, Geelong .	Yl.	Geelong . 1907	V.J.W.K	16	Thomas A. Dickson, Geelong.
106823	Shamrock, Liverpool .	—	Maryport . . 1896	..	139	Rea, Lim., 20, Water St., Liverpool. *George W. Madders, same address.*
110190	Shamrock, London .	Spl.	Milton-next-Sittingbourne. 1899	..	59	Cory Lighterage, Lim., Cory Buildings, Fenchurch Street, London, E.C.3. *Reginald J. Speller, same address.*
100346	Shamrock, Maitland, N.S.	Sr.	Maitland, N.S. . 1902	..	53	Miles L. Munson, Alma, Albert Co., N.B.
111344	*Shamrock*, Plymouth .	K.	Stonehouse, Plymouth. 1899	..	25	Arthur E. Russell, "Glen Vista," Bodmin, Cornwall. *Richard O. Steed, "Woodcote," Plympton, Devon.*
99928	Shamrock, Rochester .	Spl.	Sittingbourne . 1893	..	45	× Sidney J. Ellis, 153, Bell Rd., Sittingbourne, Kent.
122041	Shamrock, St Andrew's, N.B.	Sp	Grand Manan, N.B. 1901	..	10	Ward S. Foster, Grand Manan, N.B.
107334	Shamrock, St. John, N.B.	Sp.	Pubnico, N.S. . 1899	..	17	Eliner Sabean, 153, Millidge Avenue, St. John, N.B.
113012	Shamrock, St. John's, N.F.L.	Sr.	Hall's Bay, N.F.L. 1900	..	18	Geo. Wm. Clark, Hall's Bay, N.F.L.
117229	Shamrock, St. John's, N.F.L.	Sr.	Placentia, N.F.L. 1903	..	26	Augustus F. Goodridge, St. John's, N.F.L.
117299	Shamrock, St. John's, N.F.L.	Sr.	Ship Cove, N.F.L 1903	..	52	John Organ, Ship Cove, Bay Despair, N.F.L.
112137	Shamrock, St. John's, N.F.L.	Sr.	Sable River, N.S. 1903; Rebuilt, St. Joseph's, N.F.L. 1929	..	40	James W. Daley, Salmonier, N.F.L.
72794	Shamrock, Shanghai .	Lr.	Shanghai . . 1885	..	180	Taky Tug and Lighter Co., Lim., Queen's Rd., Hong Kong.
112386	Shamrock, Sydney, C.B.	Sr.	Ingonish, C.B. . 1903	..	11	Robert D. Nutter, Glace Bay, C.B.
119563	*Shamrock*, Townsville .	Sr.	Thursday Island 1902	..	25	John M. H. Nelson, Samarai, Papua.
151515	*Shamrock*, Wellington, N.Z.	K.	Picton, N.Z. . 1925	Z.M.F.C.	5	Robert D. Cooper, 56, Roxburgh St., Wellington, N.Z.
125536	Shamrock, Yarmouth .	Wy.	Reedham . . 1901	..	23	× James S. Hobrough, 29, Riverside Rd., Norwich.
160925	Shamrock V, Portsmouth	Cr.	Gosport . . 1930	M.P.T.B	94	Charles R. Fairey, Woodlands Park, Iver Heath, Bucks.
118097	Shamrock 2nd, Liverpool	—	Workington . 1904	..	228	Shamrock 2nd Barge Co., Lim., 8, Drury Lane, Liverpool. *Joseph Jones, same address.*
134973	Shamsia, Singapore .	Lr.	Singapore . 1912	..	74	Meeyanna S. I. Naina, 160, Cross St., Singapore.
128221	Shandan, Glasgow. .	—	Beckingham . 1908	..	379	Irrawaddy Flotilla Co., Lim., 95, Bothwell St., Glasgow, C.2. *Robert Galloway, same address.*
86743	*Shandon, Melbourne .	Bk.	Glasgow . . 1883	V.J.W.L	1330	McIlwraith, McEacharn, Lim., William St., Melbourne, Australia.
68439	Shanghai, Shanghai .	H.	Pointhouse . 1873	..	1290	China Navigation Co., Lim., 19, Billiter St., London.
159221	Shanmuga Sundara Letchimy, Jaffna.	Sr.	Quilon . . 1901	..	59	Vaitilingam Ramasamy, Valvettiturai, Jaffna.
154186	Shanmugam, Singapore	Lug.	Singapore . 1926	..	73	Ravena M. S. Pillay, 93, Market St., Singapore.
152066	Shanmuganathan, Jaffna	Bt.	Kaits . . 1923	..	24	P. M. Thambyayah, Karampan, Kaits.
105792	Shannon, London . .	Bge.	Brentford . 1895	..	67	Thames Steam Tug & Lighterage Co., Lim., 6, Lloyds Avenue, London, E.C.3. *Thos. W. Jacobs, same address.*
125632	Shannon, London . .	—	Blackwall . 1888	..	94	Tilbury Contracting & Dredging Co., Lim., Queen Anne's Chambers, Tothill St., Westminster. *Arthur M. Hughes, 35, Mark Lane, London.*
109920	Shannon, Rochester .	Spl.	Milton-next-Sittingbourne. 1898	M.G.X.W	57	× Arthur J. Peters, 25, Lovelace Avenue, Southend-on-Sea, Essex.
137354	†Shark, Colchester .	Sp.	Ipswich . . 1910	..	17	× Major George N. Ford (Retd.), The Bath Club, 34, Dover St., London.
155470	Shawri Kwa Bibi Z.200, Zanzibar.	Sr.	(a) (a)	..	11	Adamji Jafferji & Co., Zanzibar.
133175	Shearwater I., Belize .	Sp.	British Honduras 1911	..	12	Henry L. Gabourel, Belize, B.H.
149371	*Sheevra*, Greenock .	Bm.	Fairlie . . 1921	..	8	× Major Ivan C. Pery-Knox-Gore, Hafod Lon, Menai Bridge, Anglesey.

* Foreign name "Victor." † Formerly the "Ye Limit."

Digitized by Google

Official No.	Name of Ship and Port of Registry.	Rig.	Where and When Built.	International Code Signal (Visual).	Registered Tonnage.	Owner, or Part Owner, and Manager (if recorded). × Signifies *Managing Owner*. Italics signify *Manager*.
127967	Sheffield, Liverpool .	—	Rotterdam . 1899	..	265	Workington Harbour & Dock Board, Harbour Office, Workington. *John B. Hamilton, same address.*
123721	Sheikh, London . .	—	Howden, Yorks 1906	..	90	B. I. Transport, Co., Lim., 107, Leadenhall St., London, E.C.3. *William Watkinson, same address.*
146329	*Sheila*, Glasgow .	Cr.	Clynder . . 1923	..	8	John Birkmyre, Corners, Kilmacolm, Renfrew.
120824	*Sheila*, Liverpool .	Cr.	Crossens . . 1905	..	7	× Edmund C. Baines, Butley Cottage, Prestbury, Chester.
145902	*Sheila*, Liverpool .	K.	Buckie . . 1889	..	77	Major Guy S. Rowley, Glassonby Lodge, Kirkoswald, Cumberland.
157945	Sheila, Shanghai .	Sp.	Shanghai . . 1931	..	3	John S. B. Colombi, 184, Soochow Rd., Shanghai.
131850	*Sheila II.*, Dublin .	Yl.	Tarbert, Loch Fyne. 1911	E.I.C.D	5	Patrick O'Keeffe, Ardnageena House, Bantry, Co. Cork.
119579	Sheilah, Townsville .	K.	Thursday Island 1904	..	17	Farquhar & Porter, Lim., Thursday Island, Queensland.
143544	**Sheldrake*, Southampton	Yl.	Lymington . 1919	M.N.G.V	8	Lord Falmouth, 8, Lennox Gdns., London, S.W.1.
163983	Sheldrake C., Hull .	—	Hessle . . 1935	..	83	James W. Cook & Co., Lim., 130/5, Minories, London, E.C.3. *Herbert P. Robottom, same address.*
154062	Shell, Wellington, N.Z. .	—	Hong Kong . 1930	..	244	Shell Co. of New Zealand, Lim., St. Helen's Court, Great St. Helens, London, E.C.3. *Edward T. Hindmarsh, Australian Mutual Provident Society's Building, Custom House Quay, Wellington, N.Z.*
154055	Shell XI., Sydney, N.S.W.	—	Hong Kong . 1930	..	244	Shell Co. of Australia, Lim., St. Helen's Court, London, E.C.3.
145171	Shell 155, London .	—	Southampton . 1921	..	153	Asiatic Petroleum Co., Lim., Leadenhall St., London, E.C.3. *Sir Robert W. Cohen, St. Helen's Court, Leadenhall St., London, E.C.3.*
145172	Shell 156, London .	—	Southampton . 1921	..	152	Asiatic Petroleum Co., Lim., Leadenhall St., London, E.C.3. *Sir Robert W. Cohen, St. Helen's Court, Leadenhall St., London, E.C.3.*
156007	Shell No. 5, Port Adelaide	Pole Mast	Newcastle, N.S.W. 1926	..	93	Shell Co. of Australia, Lim., St. Helen's Court, Gt. St. Helen's, London, E.C.3.
149893	Shell Mex 7, London .	—	Bristol . . 1927	..	111	Shell-Mex & B.P., Lim., St. Helen's Court, London, E.C.3. *Herbert K. Stein, Shell Corner, Kingsway, London, W.C.2.*
160553	†Shell-Mex 9, London .	—	Hamburg . . 1901	..	280	Shell-Mex & B.P. Lim., St. Helen's Court, London, E.C.3. *Herbert K. Stein, Shell Corner, Kingsway, London, W.C.2.*
153093	Shelter No. 1, Victoria, B.C.	—	Victoria, B.C. . 1926	..	25	Shelter Arm Fisheries, Lim., 110, Belmont House, Victoria, B.C.
139658	Sherbro, Bathurst .	Cr.	Bathurst . . 1916	..	19	Banyick Joof, 44, Leman St., Bathurst, Gambia.
99935	Shield, Rochester .	Spl.	Rochester . 1894	..	50	London & Rochester Trading Co., Lim., Canal Road, Rochester, Kent. *Maurice O. Gill, same address.*
99374	Shining Star, Liverpool .	F.	Northwich . 1890	..	101	Liverpool Lighterage Co., Lim., 26, Drury Bldgs., 21, Water St., Liverpool, 2. *Lovel D. Mack, same address.*
134618	Shipman No. 4, Sault Ste Marie.	—	Wiarton . . 1911	..	164	Stephen Shipman, Sault Ste. Marie, Ont.
133914	Shippegan Pearl, Chatham N.B.	Sr.	Shippegan, N.B. 1913	..	10	Joseph Brideau, Shippegan, N.B.
114218	*Shira*, Cowes . .	K.	Inverary . . 1904	M.J.B.M	14	Earl of Dunraven & Mount Earl, Adare Manor, Limerick, I.F.S.
149777	‡*Shira II.*, London .	K.	Gothenburg . 1917	M.N.T.Q	32	William H. Elwood, 64, Pakenham Place, Dublin Rd., Belfast.
147105	Shirecliffe, Hull . .	Sq.	Thorne . . 1923	..	63	W. Bleasdale & Co., Lim., Colonial Chambers, Princes Dock Side, Hull. *Frederick Baker, same address.*
163689	*Shireen*, Southampton .	Bdn. Cr.	Southampton . 1934	M.B.V.K	15	Kenneth G. Wilby, "Morar," Grasscroft, Greenfield, Saddleworth, Yorks.
158189	Shirley C., St. John's N.F.L.	Sr.	Essex, Mass, U.S.A. 1912	..	44	Owen Burden, Salvage, Bonavista Bay, N.F.L.
170028	Shirley Goodyear, St. John's, N.F.L.	Sr.	Musgrave Harbour, N.F.L. 1936	..	42	Kenneth Goodyear, Musgrave Harbour, N.F.L.
164916	Shirley H., Hull . .	—	Knottingley . 1936	..	69	John Harker, Lim., Knottingley, Yorks. *Elijah K. Thirkettle, Springfields, Knottingley.*
159669	Shirley Reid, St. John's, N.F.L.	Sr.	Hearts Delight, Trinity Bay, N.F.L. 1935	..	67	Crosbie & Co., Lim., St. John's, N.F.L.
158506	*Shirley Teal*, Lunenburg, N.S.	Sp.	Woods Harbour, N.S. 1935	..	12	Archibald H. Teal, Broad Cove, N.S.
156325	Sholapur, Singapore .	Lug.	Singapore . 1930	..	74	Vayna Suppiah, 426, Race Course Rd., Singapore.
154279	Sholka R. Nassau, N.P.	Sp.	Imagua, Bahamas. 1928	..	7	W. W. Richardson, Imagua, Bahamas.
145605	*Shona*, Greenock .	Yl.	Hamble . . 1914	..	4	William G. B. McKechnie, Royal Air Force Club, 118, Piccadilly, London, W.1.
131570	*Shona*, Sydney, N.S.W. .	Cr.	Sydney, N.S.W.. 1911	..	8	George C. Boulton, 54, Bradleys Head Rd., Mosman, Sydney, N.S.W.
156302	Shoon Fatt, Singapore .	Lug.	Singapore . 1929	..	91	Kavena S. V. Marican, 103, Amoy St., Singapore.

* Formerly the "Angela." † Foreign name "Oellichter I." ‡ Formerly the "Amfitrite."

Digitized by Google

Official No.	Name of Ship and Port of Registry.	Rig.	Where and When Built.	International Code Signal (Visual).	Registered Tonnage.	Owner, or Part Owner, and Manager (if recorded). ×Signifies *Managing Owner*. Italics signify *Manager*.
81364	Shooting Star, Liverpool	Jr.	Northwich, Cheshire. 1917	..	79	Liverpool Lighterage Co., Lim., 26, Drury Bldgs., 21, Water St., Liverpool, 2. *Lovel D. Mack, same address.*
163870	Shoots (The), Bristol	—	Bristol . . 1936	..	162	T. R. Brown & Sons, Lim., 4/5, The Grove, Queen Sq., Bristol. *Henry R. Brown, same address.*
159131	Short Wave, St. John's, N.F.L.	Sr.	Glovertown, Bonavista Bay, N.F.L. 1934	..	57	W. & J. Moores, Lim., Carbonear, N.F.L.
58839	*Shortest Day*, Plymouth	K.	Cowes . . 1870	..	30	×Charles J. Way, 15, Foss St., Dartmouth, Devon.
149272	Shournagh, Southampton	Bm.	Fairlie . . 1920	..	9	George R. Jackson, 72, Kyo Machi, Kobe, Japan.
147106	Shrike, Hull	—	Howden Dyke, Yorks. 1923	..	102	John A. Scott, Lim., 11, High St., Hull. *Roland Heseltine, 15, Marlborough Avenue, Hull.*
158026	Shu Wo, Shanghai	—	Shanghai . . 1934	..	135	Indo-China Steam Navigation Co., Lim., Victoria, Hongkong.
156274	Shukkur, Singapore	Lug.	Singapore. . 1928	..	82	Koona M. Seeni, 103, Amoy St., Singapore.
155518	Shukuruni, Zanzibar	Sr.	(a) (a)	..	18	Esmail J. Kassim, Darajani, Zanzibar.
145961	*Shulah*, Liverpool	Yl.	Rock Ferry, Cheshire. 1914	..	3	Robert D. Briercliffe, Redstone, Meols Drive, Hoylake, Chester.
162930	*Shulah II*, Beaumaris	Yl.	Bangor . . 1934	..	10	× Robert D. Briercliffe, Redstone, Hoylake, Chester.
153880	Shulista, Belize	Sp.	British Honduras 1930	..	25	Lewis R. H. Grant, Belize, B.H.
164761	*Shuna II*, Greenock	Sp.	Tarbert, Lock Fyne. 1936	..	6	John Cockburn, Netherplace, Newton Mearns, Renfrew.
126671	Shuniah, St. Catherine's, Ont.	—	Toronto, Ont. . 1910	..	602	J. P Porter & Sons, Lim., 12, Queen St., St. Catherine's, Ont.
151231	Shunmuganathan, Jaffna	—	Seetharama-puram . 1916 1917	..	274	K. V. Marcandan, Chankuvaly.
95117	Sibyl, Portsmouth	K.	Emsworth . . 1890	..	35	J. D. Foster, Lim., Emsworth, Hants. *James D. Foster, 13, King St., Emsworth, Hants.*
135034	Sidalichmi, Singapore	Lr.	Singapore . 1913	..	76	Pana M. Marican, 194, Teluk Ayer St., Singapore.
146457	Sidall, Hull	—	Goole . . 1904	..	62	×John H. Smith, 34, Foss Bank, Lincoln.
131504	*Sideia*, Sydney, N.S.W.	K.	Sydney, N.S.W. . 1912	..	25	Solomon Islands Developing Co., Lim., Sydney, N.S.W.
153939	Sidney, Melbourne	—	Elswick, New-castle-on-Tyne. 1884	..	564	Victorian Lighterage Proprietary Lim., 54, William St., Melbourne.
78511	Sidwell, Rochester	Spl.	{Sittingbourne . 1877 Rebuilt, Sittingbourne 1922	..	44	×Sidney J. Ellis, 153, Bell Lane, Sittingbourne, Kent.
153941	Sierre, Melbourne	Yt.	Williamstown, Victoria. 1921	..	6	George H. Guthridge, 95 Somerville Rd., Yarraville, Victoria, and Keith S. Guthridge, 306, Canterbury Rd., Surrey Hills, Victoria.
105707	Siesta, London	Cr.	(a) (a)	..	6	Elijah Sherry, Satchwell Rents, Bethnal Green Rd., London.
110083	Siesta, London	Spl.	Southampton . 1899	M.J.K.B	67	E. J. & W. Goldsmith, Lim., 110, Fenchurch St., London, E.C.3. *Edward J. Goldsmith, same address.*
162740	**Siesta II*, London	K.	Marseilles . . 1927	..	37	Dawson Buckley, 25, Boulevard Victor Hugo, Nice, A.M. France.
153798	Siew Heng Lee, Singapore	Lr.	Singapore . 1926	..	119	Yan W. Kong, 211, Kallang Rd., Singapore.
108362	Sigma, London	Bge.	Ipswich . . 1898	..	37	Eastwoods, Lim., 47, Belvedere Rd., London, S.E.1. *Herbert F. Fuller, same address.*
112614	Sikh, London	Bge.	Greenwich . 1899	..	54	Erith & Dartford Lighterage Co., Lim., Erith, Kent. *Norman A. L. Cockell, same address.*
136537	Siladi, Singapore	Lug.	Singapore . 1916	..	84	Inchi T. C. Abdullah, 242, Tanjong Pagar Road, Singapore.
28699	Silent, Cowes	Bge.	Cowes . . 1860	..	19	×Leonard John Souter, Wootton Mill, Ryde, Isle of Wight.
136422	*Silent Witness*, Sydney	K.	Stockton, N.S.W. 1915	..	6	James H. Barrow, Myola St., Mayfield, Newcastle, N.S.W.
133341	Silex, Falmouth	Cr.	Calstock . . 1898	..	25	×William J. Johns, Church St., Helston.
110961	Silica, Rochester	Spl.	Sittingbourne . 1899	M.G X.V	54	×Solomon J. Brice, Junr., Point Barge Yard, Rochester, Kent.
144876	†Silo, Liverpool	—	Saltney, Chester 1920	..	142	Mersey Docks &. Harbour Board, Dock Office, Pier Head, Liverpool. *Harold P. Long, same address.*
149521	*Silura*, Scilly	Cr.	Fowey . . 1928	..	3	William G. K. Birkinshaw, "Seaways," St. Mary's, Isles of Scilly.
108579	Silver, St. John's, Antigua	Sp.	Antigua . . 1905	..	9	Robert W. Dobson, St. John's, Antigua.
152124	Silver B, St. George's, Grenada.	Sp.	Petit Martinique 1923	..	10	Thomas Bethel, Petit Martinique.
112023	Silver Bell, Canso, N.S.	Sr.	Tor Bay, N.S. . 1905	..	14	George Schrader, Tor Bay, N.S.
148692	Silver Birch, Yarmouth	—	Gt. Yarmouth . 1925	..	60	Great Yarmouth Shipping Co., Lim., 49, South Quay, Gt. Yarmouth, Norfolk. *Henry I. Colville, same address.*
148016	*Silver Cloud*, Dartmouth	Sr.	Dartmouth . 1930	M.J.R.R	53	Capt. Arnold S. Wills (Retd.), Thornby Hall, Northants.
163579	*Silver Cloud*, London	Bdn.	London . . 1908 Rebuilt . . 1934	.. ..	7	Cyril W. Mann, Belle Orchard, Sevenoaks, Kent.
106374	Silver Cloud, St. John's, N.F.L.	Sr.	Green Bay, NFL. 1897	..	47	George Oakley, Greenspond, Bonavista Bay, N.F.L.
150321	*Silver Dart*, Chatham, N.B.	Sr.	Alberton, P.E.I. 1923	..	5	W. S. Loggie Co., Lim., Chatham, N.B.

* Foreign name "Velella." † Formerly the "Silicon."

Digitized by Google

Official No.	Name of Ship and Port of Registry.	Rig.	Where and When Built.	International Code Signal (Visual).	Registered Tonnage.	Owner, or Part Owner, and Manager (if recorded). × Signifies *Managing Owner*. Italics signify *Manager*.
113812	Silver Cloud, St. John's, N.F.L.	Sr	Random, N.F.L. 1901	..	34	Marmaduke G. Winter, St. John's, N.F.L.
95654	*Silver Foam, Poole .	Yl.	Poole . . 1890	M.B.C.Q	15	Percy A. J. Barber, "Parkfields," London Rd., Herne Bay, Kent.
.47829	†*Silver Foam II*, Greenock.	K.	Rosneath . . 1922	..	7	Dr. Laurence Reid, 16, Stewart Terrace, Bearsden, Dumbarton.
.17903	Silver Heels, St. George's, Grenada.	Sp.	Carriacou . . 1904	..	11	John Charles Mill, Carriacou.
59638	Silver Jubilee, St. John's, N.F.L.	Sr.	Trinity, Bonavista Bay, N.F.L. 1935	..	76	Crosbie & Co., Lim., St. John's, N.F.L.
17217	Silver Lake, St. John's, N.F.L.	Sr.	N.D. Bay, N.F.L. 1902	..	25	Solomon Roberts, Change Islands, N.F.L.
25128	Silver Lining, Brixham.	K.	Brixham . . 1910	..	40	Mrs. Annie C. Tyrer, 41, Chatsfield Road, Woodseats, Sheffield. *Percy A. Upham, Berry Head Rd., Brixham.*
00961	Silver Moon, Chatham, N.B.	Sr.	Shippegan, N.B. 1893	..	14	W. S. Loggie Co., Lim., Chatham, N.B.
64192	Silver Night, Portsmouth	Cr.	Gosport . . 1935	..	15	Capt. Duncan Lawrie, Royal Channel Island Yacht Club, Jersey, C.I.
13900	Silver Rose, St. John's, N.F.L.	Sr.	Trinity Bay, N.F.L. 1901	..	18	Moses Drover, Green's Harbour, Trinity Bay, N.F.L.
17284	Silver Sea, St. John's, N.F.L.	Sr.	Loon Bay, N.F.L. 1901	..	22	Kenneth Rideout, Luke's Arm, Notre Dame Bay, N.F.L.
09000	Silver Slip, St. John's, N.F.L.	Sr.	Grate's Cove, N.F.L. 1899	..	21	William C. Job, St. John's, N.F.L.
09286	Silver Spray, Southampton.	Spl.	Rochester . 1898	M.F.Q.B	42	Basil G. Underwood, 44, High St., Margate. *Philip Underwood, 45, Millbank St., Northam, Southampton.*
06364	Silver Spray, St. John's, N.F.L.	Sr.	Random, N.F.L. 1897	..	46	Henry A. Bowring, St. John's, N.F.L.
06394	Silver Spray, St. John's, N.F.L.	Sr.	Bonavista Bay, N.F.L. 1897	..	17	Robert G. Rendell, St. John's, N.F.L.
17269	Silver Star, St. John's, N.F.L.	Sr.	Pilley's Island, N.F.L. 1903	..	58	Tobias Le Drew, Cupids, N.F.L.
16884	Silver Swan, Arichat, N.S.	Sr.	Larry's River, N.S. 1904	..	20	William J. Malcolm, Port Hawkesbury, N.S.
45801	Silver Wave, Lowestoft .	K.	Lowestoft . 1923	..	38	× Mrs. Edith C. Burton, 16, Wellington Esplanade, Lowestoft.
06526	Silver Wedding, Rochester	Spl.	Rochester . 1896	M.G.Z.L	50	× Ian Hassall, 39, Rathbone Place, London, W.1.
35422	Silver Wing, St. George's, Grenada.	Sp.	Windward, Carriacou. 1916	..	13	John Mark, Belmont, Carriacou.
14566	Silverdale, Southampton.	—	Southampton . 1902	..	176	Rea, Lim., 20, Water St., Liverpool. *George W. Madders, same address.*
29942	Silvia F. Dober, St. John's, N.F.L.	Sr.	Marystown, N.F.L. 1912	..	15	Marystown Trading Co., Lim., Marystown, N.F.L.
56346	Sime Darby No. 5, Singapore.	—	Singapore . . 1921	..	64	Marian Singh, 28A, Banda Kaba, Malacca, Singapore.
59707	Simeon & Frank, St. John's, N.F.L.	Sr.	North Bay, La Poile Bay, N.F.L. 1935	..	15	George R. Spencer, Cul De Sac, Hermitage Bay, N.F.L.
98264	*Simomk*, Samarai .	K.	Sydney, N.S.W. 1914	..	10	Richard H. Ede, Ousoppa, Woodlark Island, Papua.
57045	Simonne, Bathurst, N.B.	Sr.	Middle Caraquet. 1930	..	24	Arthur Le Bouthillier, Middle Caraquet, N.B.
60602	Simson III, London .	—	Amsterdam . 1925	..	301	Gt. Western Railway Co., Paddington Station, London, W.2. *Sir James Milne, Kt., same address.*
57832	Sin Aik Hin, Singapore.	Sr.	Singapore . 1934	..	128	Yan W. Kong, 361, Jalar Besar, Singapore.
56349	Sin Ann, Singapore .	Lug.	Singapore . . 1932	..	109	Ho C. Chan & Ho C. Hin, 261, Beach Rd., Singapore.
04409	Sin Chin Choon, Singapore.	Tkg.	Singapore . . 1895	..	78	Yeap Choo Puan, Singapore.
20283	Sin Chin Kiang, Singapore.	Tkg.	Singapore . . 1906	..	170	Tan Lian Boh, 327, Beach Rd., Singapore.
57828	Sin Chye, Singapore .	—	Singapore . 1934	..	95	Ho C. Chan, 261, Beach Rd., Singapore.
51939	Sin Goh Lee, Singapore .	F &A	Singapore . . 1916	..	117	Tan Kee Chye, 227, Beach Rd., Singapore.
53769	Sin Guan Ann, Singapore	Lug.	Singapore . . 1925	..	89	Yeo Kim Tay, 81, Clyde Terrace, Singapore.
42803	Sin Hee Choon, Singapore	Lug.	Singapore . . 1918	..	109	Goh Eng Siong, 112, Java Rd., Singapore.
56350	Sin Hin, Singapore .	Lug.	Singapore . . 1932	..	93	Ho C. Chan & Ho C. Hin, 261, Beach Rd., Singapore.
19294	Sin Ho Lam, Singapore .	Tkg.	Singapore . . 1904	..	127	Tan Lian Chye, 327, Beach Rd., Singapore.
57853	Sin Hock, Singapore .	Lug.	Singapore . 1935	..	71	Ho C. Chan & Ho C. Hin, 261, Beach Road, Singapore.
36528	Sin Hock Cheong, Singapore.	Lug.	Singapore . . 1915	..	122	Chiong Chui Phuan, 58, Rochester Canal Road, Singapore.
53750	Sin Hong Lee, Singapore	Lug.	Singapore . . 1924	..	127	Yan W. Kong, 211, Kallang Rd., Singapore.
23789	Sin Hong Soon, Singapore	Sr.	Singapore . . 1907	..	117	Tan Lian Chye, 327, Beach Rd., Singapore.
53749	Sin Huat Ann, Singapore	Lug.	Singapore . . 1924	..	134	Yeo T. Kay, 81, Clyde Terrace, Singapore.
05476	Sin Keat Choon, Singapore.	Tkg.	Singapore . . 1896	..	144	Yeap Choo Puan, Singapore.
20268	Sin Keat Joo, Singapore.	Tkg.	Singapore . . 1905	..	61	Pang Cheng Pheow, 74, Tanjong Rhoo, Singapore.
54228	Sin Kheng Lee, Singapore	Lug.	Singapore . . 1927	..	61	Tan Soe, 399, Beach Rd. Singapore.
56283	Sin Kiat, Singapore .	Lug.	Singapore . . 1929	..	93	Ho C. Chan, 261, Beach Rd., Singapore.
56108	Sin Lee Ann, Singapore .	Tkg.	Singapore . . 1928	..	128	Yeo K. Tay, 81, Clyde Terrace, Singapore.
23887	Sin Lian Huat, Singapore	Sr.	Singapore . . 1908	..	135	Tan Teng Cheong, 111, Havelock Rd., Singapore.
10444	Sin Lian Keh, Singapore.	Tkg.	Singapore . . 1902	..	66	Yah Tek Chong, Singapore.
.20247	Sin Moh Kwang, Singapore.	Tkg.	Singapore . . 1905	..	263	Cho C. Fatt, 409, Beach Rd., Singapore.
114107	Sin Poh Ho, Singapore .	Tkg.	Singapore . . 1902	..	102	Yeap Tek Hai, 327, Beach Rd., Singapore.

* Formerly the "Columbine" and "Scart." † Formerly the "Bessie."

Digitized by Google

Official No.	Name of Ship and Port of Registry.	Rig.	Where and When Built.	International Code Signal (Visual).	Registered Tonnage.	Owner, or Part Owner, and Manager (if recorded). ×Signifies *Managing Owner*. Italics signify *Manager*.
117883	Sin Say San, Singapore .	Tkg.	Singapore . . 1903	..	157	Yeap Tek Hye, Singapore.
154197	Sin See Lee, Singapore .	Lug.	Singapore . . 1926	..	137	Tan K. Chye, 505, Beach Road, Singapore.
156125	Sin Sin, Singapore .	Lug.	Singapore . . 1928	..	78	Ho C. Hin, 261, Beach Road, Singapore.
154219	Sin Soon Ann, Singapore.	Junk	Singapore . . 1927	..	78	Ho C. Hin, 261, Beach Rd., Singapore.
139554	Sin Tai Kau, Hong Kong	—	Hong Kong . 1916	..	99	Taikoo Sugar Refining Co., Lim., 8, B... Square, London, E.C.
137674	Sin Tai Luk, Hong Kong	—	Hong Kong . 1914	..	150	Taikoo Sugar Refining Co., Lim., 8, B... Square, London, E.C.
137673	Sin Tai Ng, Hong Kong	—	Hong Kong . 1914	..	150	Taikoo Sugar Refining Co., Lim., 8, B... Square, London, E.C.
153533	Sin Tai Pat, Hong Kong	—	Hong Kong . 1924	..	155	Taikoo Sugar Refining Co., Lim., London, E.C.
133239	Sin Tai Sam, Hong Kong	—	Hong Kong . 1913	..	150	Taikoo Sugar Refining Co., Lim., 8, B... Square, London, E.C.
139555	Sin Tai Sup, Hong Kong	—	Hong Kong . 1916	..	99	Taikoo Sugar Refining Co., Lim., 8, B... Square, London, E.C.
133240	Sin Tai Sze, Hong Kong	—	Hong Kong . 1913	..	150	Taikoo Sugar Refining Co., Lim., 8, B... Square, London, E.C.
153532	Sin Tai Tsat, Hong Kong	—	Hong Kong . 1924	..	155	Taikoo Sugar Refining Co., Lim., London.
133235	Sin Tai Yat, Hong Kong	—	Hong Kong . 1912	..	149	Taikoo Sugar Refining Co., Lim., 8, B... Square, London, E.C.
133236	Sin Tai Yee, Hong Kong	—	Hong Kong . 1912	..	149	Taikoo Sugar Refining Co., Lim., 8, B... Square, London, E.C.
135030	Sin Tay Goh, Singapore .	Sr.	Singapore . . 1913	..	136	Tan Soé, 173, Beach Rd., Singapore.
151478	Sin Tong Huat, Singapore	F & A	Singapore . . 1920	..	134	Tan Chhah, 226, Beach Rd., Singapore.
114146	Sin Tong San, Singapore	Tkg.	Singapore . . 1902	..	89	Yep Tek Hye, 58, Beach Road, Singapore.
109181	Sin Wah Heng, Singapore	Tkg.	Singapore . . 1898	..	114	Tan Jee Tee, Singapore.
156078	Sina Kavana, Singapore.	—	Singapore . . 1928	..	72	Ravena M. S. Pillai, 93, Market St., Singapore.
160327	*Sinbad*, Greenock . .	Bdn. Sp.	Port Bannatyne. 1928	..	9	Alan McKean, 9, Holyrood Crescent, Glas...
159382	Sincere Mark, St. Georges, Grenada, B.W.I.	Sp.	Union Island, St. Vincent, B.W.I. 1934	..	23	Solomon Linton, Windward, Carriacou.
160690	Sinceritie, Bristol . .	—	Alblasserdam, Holland. 1928	..	67	Severn & Canal Carrying Co., Lim., 16, Br... St., Broad St., Birmingham. *Alfred J. Butler, Church Hill, Tet... Wolverhampton.*
134051	**Sinfonia*, St. John's, N.F.L.	Sr.	La Have, N.S. . 1914	..	76	Joseph E. L. Richard, 201, Crown St., Quebec.
153762	Sing Kee, Singapore .	Tkg.	Singapore . . 1910	..	63	Choo L. Chiang, 66, Bate Lane, Singapore.
162453	*Singapore*, Ipswich .	Cr.	Pin Mill, Ipswich 1931	..	4	Ernest E. Rope, 52, Tuddenham Rd., Ipswich, Suffolk.
72868	Sing-ga, Shanghai .	Ltr.	Shanghai . . 1898	..	90	George Sutherland, Shanghai.
123885	Singkep, Singapore .	Tkg.	Singapore . . 1907	..	186	Tan Thang, 172, Beach Rd., Singapore.
108201	†*Singora*, London . .	K.	Chiswick . . 1897	M.Q.X.D	11	Frank G. Creswell, Tanaghmore, East H... Surrey.
155538	Sinitukane, Zanzibar .	Sr.	Cutch Mandvi . 1932	..	14	Murji Alibhai, Malindi, Zanzibar.
138881	*Siobhan*, Skibbereen .	Ny.	Peel, I. of M. . 1884	..	22	×James Ronayne, East Ferry, Ballina... Co. Cork.
97214	Siola, Swansea . .	Cr.	Southampton . 1890	M.C.V.V	18	×Harold Taylor, Lilliput Square, Sandbanks R... Parkstone, Dorset.
157840	Siong Beng, Singapore .	Jk.	Singapore . 1935	..	65	Lim K. Beng, 20, Choon Guan St., S...
157859	Siong Ee, Singapore	Lug.	Singapore . 1936	..	68	Lim K. Huat, 20, Choon Guan St., S...
157831	Siong Whatt, Singapore	Lug.	Singapore . 1927	..	64	Lim Teck Eng, 46, Cornwall St., Singapore.
102251	Siput, Fremantle, W.A. .	Sr.	Fremantle, W.A. 1901	..	12	Jiro Muramats, Cossack, W.A.
158504	*Sir Ernest Petter*, Lunenburg, N.S.	Sr.	Lunenburg, N.S. 1935	..	72	Sir Ernest Petter Vessel Co., Lim., Lunen... N.S.
162437	*Sir George Murray*, Cowes.	F. & A.	Rochester . 1900	..	47	×John H. Slater, Blackhouse Quay, New... Isle of Wight.
135289	Sir J. J. Ld. No. 7, New Westminster, B.C.	—	Vancouver, B.C. 1913	..	245	North Western Dredging Co., Lim., Do... Square Building, Montreal.
135290	Sir J. J. Ld. No. 8, New Westminster, B.C.	—	Vancouver, B.C. 1913	..	288	North Western Dredging Co., Lim., Do... Square Building, Montreal.
135291	Sir J. J. Ld. No. 9, New Westminster, B.C.	—	Vancouver, B.C. 1913	..	288	North Western Dredging Co., Lim., Do... Square Building, Montreal.
135292	Sir J. J. Ld. No. 11, London.	—	Albert Head, Victoria, B.C. 1913	..	225	Sir John Jackson (Canada), Lim., 53, V... St., Westminster, London. *Leonard Barnes, same address.*
135293	Sir J. J. Ld. No. 12, Vancouver, B.C.	—	Albert Head, Victoria, B.C. 1913	..	225	Northern Construction Co. & J. W. Stewart Lim., 401, Dominion Sq., Bldg., Montreal.
136650	Sir J. J. Ld. No. 28, New Westminster, B.C.	—	Vancouver, B.C. 1918	..	231	North Western Dredging Co., Lim., D... Square Building, Montreal.
112667	Sir Richard, London .	Spl.	Gravesend . 1900	M.G.S.K	53	London & Rochester Trading Co., Lim... Rd., Rochester. *Maurice O. Gill, same address.*
82	‡Sir Robert Peel, Boston.	—	Blackwall . . 1846	..	237	Liverpool Lighterage Co., Lim., ... Bldgs., 21, Water St., Liverpool, 2. *Lovel D. Mack, same address.*
149609	Sir Thomas Frost, Liverpool.	—	Chester . . 1894	..	48	Bishop's Wharf Carrying Co., Lim., ... Bldgs., Water St., Liverpool, 3. *Edward Jones, same address.*
85402	Sir Wilfred, Magdalen Islands.	Sr.	Magdalen Islands. 1903	..	51	Amédée Cyr, House Harbour, Magdalen Is... Canada.
78535	Sir Wilfrid Lawson, Rochester.	Spl.	Sittingbourne . 1878 / Rebuilt . 1900	..	46	Wills & Packham, Lim., Crown Quay, Sitt... bourne, Kent. *Henry Packham, High View, Ramsgate...*

* Formerly the "Monarchy." † Formerly the "Undine." ‡ Formerly a steamer.

Digitized by Google

Official No.	Name of Ship and Port of Registry.	Rig.	Where and When Built.	International Code Signal (Visual).	Registered Tonnage.	Owner, or Part Owner, and Manager (if recorded). × Signifies *Managing Owner*. Italics signify *Manager*.
149824	Sir William Archibald, London.	K.	Gt. Yarmouth . 1927	..	56	Royal National Mission to Deep Sea Fishermen, 68, Victoria St., London, S.W.1. *Frederick W. Willway, M.R.C.S., L.R.C.P., same address.*
104359	Sir William Wallace, Sunderland.	Kl.	Hylton . . 1864	..	37	Thomas Young, 19, St. Andrew's Terrace, Roker, Sunderland.
53245	Sir William Wallace, Sydney, N.S.W.	Bk.	Aberdeen . . 1866	..	968	Metropolitan Coal Co. of Sydney, Lim., College Hill Chambers, Cannon St., London.
150099	Sirangam, Singapore .	Lug.	Singapore . . 1919	..	83	Vayna Supaya, 78-1, Anson Rd., Singapore.
110033	Sirdar, London .	Spl.	Ipswich . . 1898	..	53	London & Rochester Trading Co., Lim., Canal Rd., Rochester, Kent. *Maurice O. Gill, same address.*
132445	Siren, Sydney, N.S.W .	Cr.	Williamstown, Victoria. 1911	..	11	Walter S. Taubman, Rutherford Avenue, Burraneer, Sydney, N.S.W.
91797	Siren, Wellington, N.Z. .	Cr.	Wellington, N.Z. 1894	..	12	Robert N. Anderson, Wellington, N.Z.
153882	*Sirena*, Belize . .	Sp.	British Honduras 1930	..	6	Mrs. Lurline M. Reyes, Belize, B.H.
153848	Sirene, Belize . .	Sp.	Monkey River, B.H. 1924	..	5	Vandley P. Lopez, Stann Creek, British Honduras.
140043	Sirene, Kingston, Jamaica	Sp.	City Island, N.Y., U.S.A. 1911	..	4	Eugene P. Denoes, Rae Town, Kingston, Jamaica.
163624	*Siris*, Southampton .	Sp. Bmd	Teignmouth . 1925	..	7	James D. MacGregor, 30, Rotherwick Rd., Golders Green, London, N.W.11.
146383	*Sirius*, Falmouth . .	Yl.	Falmouth . . 1908	..	5	Walter T. Currie, Morningside, Barrington Rd., Torquay, Devon.
76403	Sirius, Liverpool .	—	Liverpool . . 1873	..	176	Mersey Docks and Harbour Board, Revenue Buildings, Liverpool. *Frederick W. Mace, Dock Office, Liverpool.*
110171	Sirius, London .	Bge.	Hull. . . 1899	..	100	W. H. J. Alexander, Lim., St. John's Wharf, Wapping, London, E.1. *William P. Alexander and George F. Alexander, same address.*
149921	•*Sirius*, London . .	Wy.	(a) (a)	M.N.X.C	9	Harry C. Constantine, 82, Mortimer St., Regent St., London, W.1.
157614	*Sirius*, Sydney, N.S.W. .	F &A Sr.	Careening Cove, Sydney, N.S.W.	V.L.D.D	21	Harold Nossiter, 99, Northwood Rd., Northwood, Sydney, N.S.W.
112746	Sirkeya, London . .	—	Greenwich. . 1900	..	91	Erith & Dartford Lighterage Co., Lim., Erith, Kent. *Norman A. L. Cockell, same address.*
101015	Sirona, Sydney, N.S.W.	Cr.	Drummoyne, N.S.W. 1889	..	7	Sarsfield Cassidy, 1, Underwood St., Paddington, Sydney, N.S.W.
142789	Siru Medina, Singapore .	F &A	Singapore . . 1918	..	78	Kavanah E. Sahib, 140, Bukit Pasoh, Singapore.
95365	Sis, Fremantle, W.A. .	Sr.	Fremantle, W.A. 1889	..	14	Arthur W. Anderson, Roebourne, W.A.
108568	†*Siskin*, Plymouth . .	Sk.	Plymouth . . 1899	..	6	Sinclair Wood, 66, Antrim Mansions, Hampstead, London, N.W.3.
91966	Sissie London . .	Spl.	Chiswick . . 1881	..	36	×Edward Bradley, Bridge Wharf, Isleworth, Middlesex.
85645	Sissie Belle, Halifax, N.S.	Sr.	Conquerall, N.S. 1883	..	40	John E. Corbett, Harbor au Bouche, Antigonish Co., N.S.
104148	Sisters, Roseau, Dominica	Sp.	Dominica . . (a)	..	12	Samuel Gumbs, Anguilla.
119426	Sisters, St. John's, N.F.L.	Sr.	Pushthrough, N.F.L. 1904	..	35	Harvey & Co., Lim., St. John's, N.F.L.
150020	Sister E., Turks Is. .	Sr.	Blue Hills, Caicos 1922	..	10	Ralph A. Ewing.
155505	Sitara Z. 21, Zanzibar .	Sr.	Zanzibar . . (a)	..	21	Hassanali E. Gulamhussein, Zanzibar.
155510	Sitara Z. 39, Zanzibar .	—	Zanzibar . . (a)	..	14	Adamji Jafferji & Co., Zanzibar.
155498	Sitara Z. 244, Zanzibar .	Sr.	Cutch . . (a)	..	14	Manji Haji, Zanzibar.
155482	Sitara Z. 564, Zanzibar .	Sr.	(a) (a)	..	14	Fazal Ladak, Zanzibar.
153614	Siththivinayagar Meenadchy, Devi, Jaffna.	Bg.	Rangoon . . (a)	..	259	P.L.S.M. Samasundram Chettiar, Devakottai.
120074	Sittee Plague, Belize, B.H.	Sp.	Sittee River, B.H. 1901	..	5	Joseph N. Garbutt, Monkey River, British Honduras.
152074	Siva Sanmuganathan, Jaffna.	Bt.	Kayts . . 1923	..	18	Muttukumaru Kaudiah, Kayts West.
153610	Siva Subramania Puravy, Jaffna.	Bk.	Talrevu in Gadaveri District. 1919	..	298	Veeragattippillai Rajaretnam. Toudamannar, Jaffna.
151226	‡Sivakamy Lexmy, Jaffna.	Brig.	Chittagong . 1918	..	276	Sabapathippillai Periatamby, Valvettiturai.
155390	Sivema Z. 336, Zanzibar.	Sr.	Zanzibar . . (a)	..	24	Perra Champsi, Zanzibar.
101238	Six Brothers, St. John's, N.F.L.	Sr.	Fox Cove, N.F.L. 1892; Rebuilt, Wesleyville, N.F.L. 1913	..	23	Robert G. Winsor, Wesleyville, N.F.L.
106354	Six Brothers, St. John's, N.F.L.	Sr.	Little Placentia. 1896	..	28	Robert G. Rendell, St. John's, N.F.L.
121523	Six Brothers, St. John's, N.F.L.	Sr.	Western Arm, N.F.L. 1906	..	27	George J. Carter, St. John's, N.F.L.
163144	§*Six Sisters*, Hull .	Sr.	Sweden . . 1902	..	131	×Reg G. Guy, 32, Oxford Terrace, Hyde Park, London, W.2.
157627	Sjo-Ro, Sydney, N.S.W.	Bdn, Cr.	Hobart, Tas. . 1934	..	7	Claude Plowman, 8, Marathon Rd., Darling Point, Sydney, N.S.W.
118116	Skate, Liverpool . .	—	Ellesmere Port . 1904	..	159	Rea, Lim., 20, Water St., Liverpool. *George W. Madders, same address.*
126212	‖Skeena, Vancouver, B.C.	—	Vancouver, B.C. 1908	..	160	Harbour Towing Co., Lim., North Vancouver Ferry, Wharf, Vancouver, B.C.
148389	**Skelgill, Hull . .	Sq.	Beverley . . 1903	..	55	Benjn, Ackerley (Transport), Lim., 100, Jameson St., Hull. *Barry Kay, "Geronda" Golf Links Rd., Hull.*

• Formerly the "Brynhildr." † Formerly the "Sea Dog." ‡ Formerly the "Star of Calcutta." § Foreign name "Sigrid." ‖ Formerly a steamer. ** Formerly the "Scaife's Bertha."

Digitized by Google

Official No.	Name of Ship and Port of Registry.	Rig.	Where and When Built.	International Code Signal (Visual).	Registered Tonnage.	Owner, or Part Owner, and Manager (if recorded). ×Signifies *Managing Owner*. Italics signify *Manager*.
135626	*Skellig Belle*, Tralee	Lr	Portavogie, Co. Down. 1900	..	7	×Patrick Brosnan, Strand St., Dingle, Co. Kerry.
131765	Skelwith, Southampton	—	Woolston . 1910	..	134	R. & J. H. Rea, Lim., Cory Bldgs., Fenchurch St., London, E.C.3. *Reginald J. Speller, same address.*
162424	**Skerdmore*, Cowes	Cr.	(*a*) (*a*)	..	6	Nevil S. Norway, 2, Chessington, Craneswater Park, Southsea, Hants.
163030	Skerryvore, Greenock	Yl.	Tarbert, Loch Fyne. 1932	M.B.Q.M	12	×Guy Clephan, The Cottage, Monkseaton, Northumberland.
123314	†Sketch, London	—	Portsmouth . 1906	..	38	×Charles S. Kendall, Kendall's Wharf, Warren Avenue, Milton, Southsea.
117666	‡Sketty Belle, Sydney, N.S.W.	Sr.	Sydney, N.S.W. 1904	..	119	Mrs. Frances Smith, Sydney, N.S.W.
113280	Skiddaw, Southampton	—	Southampton . 1897	..	99	R. & J. H. Rea, Lim., Cory Bldgs., Fenchurch St., London, E.C.3. *Reginald J. Speller, same address.*
138469	Skinner No. II, Sault Ste. Marie.	—	Goulais River, Ont. (*a*)	..	20	Benjamin J. Skinner, Sault Ste. Marie, Ont.
101372	Skip Jack, St. John's, N.F.L.	Sr.	Exploits, N.F.L. 1894	..	35	Walter B. Grieve, St. John's, N.F.L.
148991	§*Skipjack*, Brixham	K.	Dartmouth, Devon. 1925	M.N.G.F	16	Norman L. Cappel, Holmefield, Aigburth, Liverpool.
116063	*Skirmish*, Fowey	Yl.	Mevagissey . 1902	M.D.C.L	9	Algernon C. H. Drummond, 49, Charing Cross, London, S.W.1.
100733	Skoda, Windsor, N.S.	Bkn.	Kingsport, N.S. . 1893	..	658	Lester A. Bodden, Mobile, Alabama, U.S.A.
126323	‖Skookum I, Vancouver, B.C.	—	Vancouver . 1908	..	163	Vancouver Dry Dock & Salvage Co., Lim., Foot Rogers Avenue, North Vancouver, B.C.
158298	Skookum III, Vancouver, B.C.	—	North Vancouver 1908	..	201	Pacific Salvage Co., Lim., 900, Wharf Street, Victoria, B.C.
120547	*Skua*, Hull	Sr.	Limehouse . 1878	..	8	×Gerald H. F. Shaw, Maynards Crest, Evington Lane, Leicester.
160503	*Skua*, London	Sp.	Poole . . 1910	..	11	James V. Bullin, 3, Grand Parade, Portsmouth.
144761	*Skylark*, Bristol	K.	Hampton-on-Thames. 1922	..	16	×William E. Wilson, Heathfield, Queen's Drive, Colwyn Bay.
115464	Skylark, St. John's, N.F.L.	Sr.	Exploits, N.F.L. 1902	..	38	Thomas Tulk, Newtown, Bonavista Bay, N.F.L.
124859	Skylark, St. John's, N.F.L.	Sr.	Pilley's Island, N.F.L. 1907	..	49	Wilfred Cyr & Avila Cyr, House Harbour, Gaspe Co., Quebec.
160744	*Slarngeva*, Middlesbrough	K.	Middlesbrough . 1934	..	4	×John A. Jellicoe, 50, Victoria Rd., Middlesbrough.
152223	Slauntha, Cork	K.	Youghal, Co. Cork. 1930	..	6	×Martin Maguire, "Curraghgower," Ennis Rd., Limerick.
145922	Sleddale, Liverpool	—	Manchester . 1892 Rebuilt Runcorn . 1922	..	50	Richard Abel & Sons, Lim., 7 & 9, James St., Liverpool. *Fred Abel, same address.*
148373	Sliedette, Rochester	—	Sliedrecht, Holland. 1926	..	98	London & Rochester Trading Co., Lim., Canal Rd., Rochester. *Albert A. Hutson, Earl St., Maidstone.*
134597	Sloe, Paspebiac, Que.	Sr.	Grand River, Que. 1915	..	8	Philip Bourget, Grand River, Quebec.
148474	Smew, Hull	—	Howden . . 1925	..	101	John A. Scott, Lim., 11, High St., Hull. *Roland Heseltine, 15, Marlborough Avenue, Hull.*
129327	**Smith's Dock Hopper, London.	—	Queensferry . 1912	..	208	Smith's Dock Co., Lim., North Shields. *Richard H. Stephenson, Coach Lane, North Shields.*
109220	Smut, Falmouth	Dy.	Falmouth . . 1899	..	9	Wilkes Jolliffe, Birdhill, Clonmel, Tipperary.
47132	Snark, Westport	Cr.	Glasgow . . 1878	..	4	×Wm. A. G. S. Knox Gore, Belleek Manor, Ballina, Co. Mayo.
162433	*Snipe*, Cowes	Cr.	St. Helens, I.O.W. 1934	..	5	Vernon C. Hardy, 31, Clifton Hill, London, N.W.8.
154010	*Snipe*, Hong Kong	Chnse	Hong Kong . 1904	..	17	Aubrey J. Edgar, c/o Ellis & Edgar, 9, Queen's Rd., Central, Hong Kong.
116164	Snipe, Hull	—	Howden Dyke . 1903	..	87	John A. Scott, Lim., 11, High St., Hull. *Roland Heseltine, 15, Marlborough Avenue, Hull.*
150038	*Snoeker*, Cape Town	Sr.	Cape Town . 1912	Z.S.M.M	41	Abraham M. Levin and Harry Swerling, Cape Town.
78035	Snow Ball, Chatham, Ontario.	Sr.	Chatham, Ont. . 1881	..	23	Mrs. Emma W. Cartier, Chatham, Ont.
117276	Snowbird, St. John's, N.F.L.	Sr.	Exploits, N.F.L. 1903	..	65	Job Kean, Brookfield, Bonavista Bay, N.F.L.
124858	Snowbird, St. John's, N.F.L.	Sr.	Head's Harbor, N.F.L. 1907	..	41	George Barrett, Old Perlican, N.F.L.
81167	Snowdrop, Harwich	Spl.	Frindsbury . 1879	..	52	×Albert E. Paine, 19, Victoria St., Dovercourt, Essex.
99974	Snowdrop, Ramsgate	Spl.	Sandwich . . 1893	M.G.T.V	55	H. Covington & Sons, Lim., Railway Wharf, Battersea, London. *Harry A. Covington, same address.*
117302	Snowdrop, St. John's, N.F.L.	Sr.	Lawrencetown, N.F.L. 1902	..	19	John Titford, Lawrencetown, Exploits Bay, N.F.L.
157714	*Snug*, Nassau, N.P.	Sp.	Abaco, Bahamas. 1928	..	5	Douglas E. Hawkins, Nassau, N.P.
156139	Snug II, Kingston, Jamaica.	Sp.	(*a*) (*a*)	..	7	Francis Jardine-Parkes, Le Bosage, Constant Spring Rd., St. Andrew, Jamaica.
149081	Soavitá, Hull	Sp.	Hessle . . 1926	..	77	×William L. Hodgson, 11, Trinity House Lane, Hull.

* Foreign name "Ahto." † Formerly the "Fly." ‡ Formerly the "Somerset." § Formerly the "Œniadæ," "Œnaidæ" and "Senorita." ‖ Formerly the "W.F.I." ** Formerly the "James No. 3" and "No. 3 Newport."

Digitized by Google

Official No.	Name of Ship and Port of Registry.	Rig.	Where and When Built.	International Code Signal (Visual).	Registered Tonnage.	Owner, or Part Owner, and Manager (if recorded). ×Signifies *Managing Owner*. Italics signify *Manager*.
145621	Society, Gloucester	—	Gloucester . 1903	..	54	G. T. Beard, Lim. (1929), 32, Commercial Rd., Gloucester. *John Cooke, St. Aubins, Heathville Road, Gloucester.*
162961	Solace, Lowestoft	Wy.	Reedham . 1903	..	40	Ernest J. Moy, West Point, Frinton-on-Sea, Essex.
114540	*Solace II*, Southampton	Yl.	Fowey . 1901	..	13	Mrs. Florence E. Seabrooke, Woodridge, Frankton Ave., Haywards Heath, Sussex.
112765	Solar (The), London	Spl.	East Greenwich 1900	..	28	Bowker & King, Lim., 23-8, Fleet St., London, E.C.4. *Alan F. Druce, same address.*
66272	Solario, Kingstown, Jamaica.	Bn.	Pr. Ed. Is. . 1871	..	220	William H. Dean, Parrsboro', N.S.
131406	Sole, Liverpool	—	Queensferry, Flints. 1911	..	133	Rea, Lim., 20, Water St., Liverpool. *George W. Madders, same address.*
148417	Sol-Fa, Hull	Sp.	Hessle . 1924	..	80	×William L. Hodgson, 11, Trinity House Lane, Hull.
36788	Solferino, Hamilton, Bermuda.	Bg.	Baltimore, U.S. 1860	..	193	H. S. Henry, New York, U.S.A.
156012	*Soliloquy*, Port Adelaide.	Cr.	Birkenhead, S.A. 1934	..	8	William Ray, Portrush Rd., Glen Osmond, S. Aus.
129709	Sonaletchme, Singapore.	Tkg.	Singapore . 1912	..	73	Noovena Slayman, 3, Phillip St., Singapore.
157629	*Songariti*, Sydney, N.S.W.	Cr.	Sydney, N.S.W.. 1935	..	9	Harold Arnott, "Brookby Lodge," Victoria St. Strathfield, Sydney, N.S.W.
106933	Songstress, Cowes	Cr.	Southampton . 1871	M.Q.Z.J	13	Alfred Grace, 10, Brewer St., Regent St., London, W.1.
162169	*Sonia*, Littlehampton	K.	Littlehampton . 1930 Lengthened . 1935	.. ..	9	Sir Ronald V. Gunter, Bt., Bielby House, Wetherby, Yorks.
164486	*Sonia*, London	K.	Southampton . 1905	..	11	Eric W. Grogono, 171, Romford Rd., Stratford, London, E.15.
153932	Sonia, Melbourne	Cr.	Surrey Hills, Victoria. 1928	..	7	Francis H. Moran, Kooying Rd., Malvern, Victoria, Australia.
162775	*Sonia II*, Portsmouth	Sr.	Gosport . 1931	G.R.K.Q	162	Miss Marion B. Carstairs, 5, Mulberry Walk, Chelsea, London, S.W.3.
151936	Soon Chin Seng, Singapore	F &A	Singapore . 1917	..	143	Miss Tan G. Eng, 122-1, Java Rd., Singapore.
151469	Soon Guan Seng, Singapore.	F &A	Singapore . 1920	..	118	Miss Tan G. Eng, 122-1, Java Rd., Singapore.
154231	Soon Hock Ann, Singapore	Lug.	Singapore . 1927	..	127	Miss Tan G. Eng, 501, Beach Rd., Singapore.
154190	Soon Hock Lye, Singapore	Jk.	Singapore . 1926	..	88	Miss Tan G. Eng, 501, Beach Rd., Singapore.
151933	Soon Hock Seng, Singapore.	Lr.	Singapore . 1923	..	112	Miss Tan G. Eng, 501, Beach Rd., Singapore.
151485	Soon Huat Hin, Singapore	F &A	Singapore . 1919	..	174	Lim T. Eng, 46, Cornwall St., Singapore.
156087	Soon Keng Lee, Singapore	Lug.	Singapore . 1928	..	68	Miss Tan G. Eng, 122-1, Java Rd., Singapore.
156130	Soon Kheng Ann, Singapore.	Lug.	Singapore . 1928	..	70	Miss Tan G. Eng, 122-1, Java Rd., Singapore.
156280	Soon Kheng Cheong, Singapore.	Lug.	Singapore . 1929	..	78	Miss Tan G. Eng, 122-1, Java Rd., Singapore.
156118	Soon Kheng Hock, Singapore.	F &A	Singapore . 1928	..	63	Miss Tan G. Eng, 122-1, Java Rd., Singapore.
156117	Soon Kheng Huat, Singapore.	F &A	Singapore . 1928	..	73	Miss Tan G. Eng, 501, Beach Rd., Singapore.
156080	Soon Lee, Singapore	Lug.	Singapore . 1928	..	90	Yeo C. Swee, 96, Cairn Hill Rd., Singapore.
156353	*Soon Lee I*, Singapore	Lug.	Tanjong Baley, Kerimon, D.E.I. 1929	..	13	Claud Jackson, 12, Orange Grove Rd., Singapore.
114106	Soon Lee Hing, Singapore	Tkg.	Singapore . 1902	..	76	Tan Chwee Po, 219, Beach Rd., Singapore.
129669	Soon Lian Huat, Singapore.	Sr.	Singapore . 1910	..	162	Tan C. Peow, 46, Canal Rd., Singapore.
151956	Soon Seng, Singapore	F &A	Singapore . 1910	..	85	Lee K. Hock, 68, Amoy St., Singapore.
153773	Soon Teck Seng, Singapore.	F &A	Singapore . 1918	..	137	Bok Yim Peng, 8, Victoria St., Singapore.
123921	Soon Teck, Singapore	Jk.	Singapore . 1909	..	65	Ang Seah Imm., 180-4, Telok Blangah Road, Singapore.
102956	Sophia, Hull	—	Beverley . 1894	..	73	G. D. Holmes, Lim., 30 & 31, Barge Dock Side, Goole, Yorks. *George D. Holmes, same address.*
105634	Sophia, Cork	K.	Peel, I. of M. . 1878	..	14	×David Quirke, Ballinacurrie, Co. Cork.
142893	Sophie, Bathurst, R.G.	Cr.	Bathurst . 1919	..	14	Bathurst Trading Co., Lim., Wellington St., Bathurst, Gambia.
134850	Sophie Grant, St. John's, N.F.L.	Sr.	Blanc Sablon, N.F.L. 1911	..	28	William C. Job, St. John's, N.F.L.
131529	**Soraken*, Sydney, N.S.W.	Sr.	Neutral Bay, Sydney, N.S.W. 1912	..	18	Choiseul Plantations Lim., 10, Bridge St., N.S.W.
128434	*Sorata*, Falmouth	Yl.	Falmouth . 1910	M.D.L.W	5	Capt. Douglas A. F. Home, 9, Montpelier Square, London, S.W.7.
76839	*Sorceress*, Southampton	Yl.	Southampton 1878	M.C.C.Z	17	Lord Macclesfield, Shirburn Castle, Watlington, Oxford.
102384	†Sorknes, Cardiff	—	Scotstoun . 1893	..	1622	Channel Coaling Co., Lim., Dartmouth, Devon. *Horace F. Payne*, 101, *Leadenhall St., London, E.C.3.*
128346	Sorrel, Townsville	K.	Thursday Island 1920	..	15	Bowden Pearling Co., Lim., 22, Bridge St., Sydney, N.S.W.
157788	*Soubrette*, Auckland, N.Z.	K.	Auckland . 1936	Z.M.D.B	1	George Mills, Palmer, Auckland, N.Z.
128402	South Borough, Borrowstoness.	—	Slikkerveer . 1899	..	265	London & North Eastern Railway Co., Marylebone Station, London. *James A. Rodger, 50, George Square, Glasgow.*

* Formerly the "Muwo." † Formerly the "Zinita."

Digitized by Google

Official No.	Name of Ship and Port of Registry.	Rig.	Where and When Built.	International Code Signal (Visual).	Registered Tonnage.	Owner, or Part Owner, and Manager (if recorded). ×Signifies *Managing Owner*. Italics signify *Manager*.
164621	South Deep, London	—	Aberdeen . . 1936	..	771	Tilbury Contracting & Dredging Co., Lim., Tilbury House, Petty France, London, S.W.1. *Arthur M. Hughes, same address.*
118539	South New Moon, Fremantle, W.A.	Sr.	Fremantle, W.A. 1903	..	13	Streeter & Male, Lim., Broome, W.A.
129667	Southarcot, Singapore	Tkg.	Singapore . . 1911	..	79	Sayna E. M. M. Hussain, 193, Teluk Ayer St., Singapore.
147112	Southcliffe, Hull	Sq.	Thorne . . 1923	..	63	W. Bleasdale & Co., Lim., Colonial Chambers, Princes Dock Side, Hull. *Frederick Baker, same address.*
54410	Southern Belle, Sydney, N.S.W.	Bk.	St. Martins', N.B. 1866	..	336	Andrew Sneddon, 73, Scott St., Newcastle, N.S.W.
119026	Southern Cross, Fremantle, W.A.	Sr.	Fremantle, W.A. 1903	..	13	Samuel H. J. N. Clark and John Lillycrapp, Onslow, W.A.
161787	*Southern Cross*, Greenock.	Bdn. K.	Sandbank . 1930	M.P.W.X	21	×Major Frederick W. Cundiff, Easedale, Prestbury, Cheshire.
140008	Southern Queen, Lowestoft.	Dy.	Oulton Broad . 1920	..	25	×Walter L. Painter, Cornwall House, St. Peter's St., Lowestoft.
114800	Southwark, London	Spl.	Greenwich . 1901	..	50	Wakeley Bros. & Co., Lim., Honduras Wharf, 74, Bankside, London. *Albert E. Jenner, same address.*
75606	Sovereign, Halifax, N.S.	Sr.	Digby, N.S. . 1878	..	35	Percy Ferguson, Tangier, Halifax Co., N.S.
164543	Sower, London	—	Holland . . 1935	..	109	General Lighterage Co., Lim., 3, Cross Lane, Eastcheap, London, E.C.3. *Philip S. Henman, same address.*
151241	Spangle, Nassau, N.P.	Sp.	Andros Island, Bahamas. 1911	..	5	James Brown, Mayaguana, Bahamas.
126442	Spar, Kenora, Ont.	—	Keewatin, Ont. 1909	..	73	John T. Horne, Fort William, Ontario.
94456	Sparkling, St. John's, N.F.L.	Sr.	Fortune Bay, N.F.L. 1887	..	27	Daniel McCarthy, Fortune Bay, N.F.L.
119692	Sparrow, Southampton	—	Southampton . 1904	..	99	R. & J. H. Rea, Lim., Cory Bldgs., Fenchurch St., London, E.C.3. *Reginald J. Speller, same address.*
161066	Sparta Bate, Liverpool.	—	Manchester . 1914	..	51	W. Bate & Co., Lim., 20, Redcross St., Liverpool. *George E. O'Neill, same address.*
114385	Spartan, Shanghai	—	(a) (a)	..	368	Taku Tug & Lighter Co., Lim., Hong Kong.
84504	Speck, Poole	Cr.	Poole . . 1882	..	5	Hector R. Wisdom, 57, Southfield Park, Harrow, Mdx.
101518	Speed, Basseterre, St. Kitts.	Sp.	St. Kitts . . 1892	..	14	Charles Corbett, Montserrat, W.I.
122661	Speed, Basseterre, St. Kitts.	Sp.	Marigot, St. Martin's. 1906	..	13	Carter Rey, Anguilla, B.W.I.
90198	Speed, St. John's, N.F.L.	Sr.	Hall's Bay, N.F.L. 1884	..	56	Patrick Kennedy, Harbour Maine, N.F.L.
157428	Speed Queen, St. John's, N.F.L.	Sr.	Burlington, Notre Dame Bay, N.F.L. 1930	..	37	Ashbournes, Lim., Twillingate, N.F.L.
128573	Speediness, London	—	Gainsborough . 1910	..	63	×Charles A. Badcock, Iron Bridge Wharf, Blackwall, London.
69383	Speedwell, Gaspé	Sr.	Corner of Beach, Gaspé Co., Que. 1876	..	34	Frederick A. Assels, New Carlisle, Quebec.
57624	Speedwell, Hobart.	K.	Tasmania . . 1890	..	48	William Knights, Williamstown, Victoria.
121625	Speedwell, Port Louis, Mauritius.	Sr.	Port Louis . 1908	V.R.W.K	47	Raphael Fishing Co., Lim., Intendance St., Port Louis.
101152	Speedwell, St. John's, N.F.L.	Sr.	Dildo, N.F.L. . 1891	..	24	Joshua Read, Spread Eagle, Trinity Bay, N.F.L.
123484	Speedwell, St. John's, N.F.L.	Sr.	Smith Sound, N.F.L. 1907	..	26	Walter H. Grieve, St. John's, N.F.L.
95586	Speedy, St. John's, N.F.L.	Sr.	Fortune Bay, N.F.L. 1887	..	34	James Rendell, St. John's, N.F.L.
114755	Spencer, London	Spl.	Bergqvara, Sweden. 1900	..	64	F. T. Everard & Sons, Lim., The Wharf, Greenhithe, Kent. *William J. Everard, Accuba House, High St. Greenhithe, Kent.*
161044	Spences No. 1, Goole	—	Selby . . 1929	..	65	Peter Spence & Sons, Lim., Holland St., Manchester. *William S. Peck, Alum Works, Goole.*
49858	Speranza, Liverpool	Dy.	Poole . . 1864	M.J.J.G	54	George J. Marvin, "Streatham," Cowes, Isle of Wight.
110054	Speranza, London	Spl.	Southampton . 1899	M.J.F.S	67	E. J. & W. Goldsmith, Lim., 110, Fenchurch St., London, E.C.3. *Edward J. Goldsmith, same address.*
94580	Sphere, Rochester	Spl.	Rochester . 1889	..	37	×Solomon J. Brice, Rochester, Kent.
124534	Sphex, Weymouth	Marconi.	Poole . . 1929	..	1	×John E. Corby, Gorse Cliff School, Boscombe, Hants.
114230	*Spica*, Barrow	Cr.	Arnside, Westmorland. 1907	..	7	×Henry Rooke, 73, Craithie Rd., Doncaster, Yorks.
110172	Spica, London	Bge.	Hull . . 1899	..	99	W. H. J. Alexander, Lim., St. John's Wharf, Wapping, London, E.1. *William P. Alexander and George F. Alexander, same address.*
147028	*Spica*, Southampton	Cr.	Haarlem . . 1915	M.B.R.T	10	John T. Hunt, 4, Norham Gardens, Oxford.
118265	Spider, London	—	(a) (a)	..	75	×John B. Bradley, 32, Earlham Grove, Forest Gate, London, E.7.
149049	Spider T., Hull	Sp.	New Holland . 1926	..	70	×John J. Tomlinson, 26, South Parade, Thorne, Yorks.

Digitized by Google

Official No.	Name of Ship and Port of Registry.	Rig.	Where and When Built.	International Code Signal (Visual).	Registered Tonnage.	Owner, or Part Owner, and Manager (if recorded). × Signifies *Managing Owner*. Italics signify *Manager*.
144877	Spiegel, Chester	—	Saltney, Chester 1920	..	141	Darwen and Mostyn Iron Co., Lim., Mostyn, Flint. *John H. Storcy, same address.*
164961	Spiller's Turog, Hull	—	New Holland . 1936	..	102	Spillers Lim., 40, St. Mary Axe, London, E.C.3. *Hubert W. Oldroyd, c/o Spillers Lim., Cleveland St., Hull.*
164957	Spiller's Uveco, Hull	—	New Holland, Lincs. 1936	..	102	Spillers Lim., 40, St. Mary Axe, London, E.C.3. *Hubert W. Oldroyd, c/o Spillers Lim., Cleveland St., Hull.*
164976	Spiller's Winalot, Hull	—	New Holland . 1936	..	102	Spillers Lim., 40, St. Mary Axe, London, E.C.3. *Hubert W. Oldroyd, c/o Spillers Lim., Cleveland St., Hull.*
128897	Spinaway, Maldon	Cr.	Maldon, Essex . 1913	..	7	Herbert G. D. Moger, Braynes, Wiveliscombe, Somerset.
109207	Spinaway C., Ipswich	Spl.	Ipswich . . 1899	..	57	Cranfield Brothers, Lim., College St., Ipswich. *Samuel Armstrong, same address.*
153900	Spindrift, Hobart	Cr.	Hobart . . 1934	..	9	Edwin H. Webster, Liverpool St., Hobart, Tasmania.
163065	*Spindrift III*, Littlehampton.	Sr.	Littlehampton . 1932	..	12	Marcus V. W. Goodbody, 87, Westbourne Terrace, London, W.2.
156639	*Spirit II*, Vancouver, B.C.	—	Seattle, Wash. . 1909	..	8	H. A. Jones Estate, Lim., 407, West Cordova St., Vancouver, B.C.
101232	Spirit of the Times, St. John's, N.F.L.	Sr.	Placentia, N.F.L. 1892	..	26	William C. Job, St. John's, N.F.L.
77378	Spitfire, Ramsgate	K.	Ramsgate . 1877	..	40	× Frederick C. Richardson, 24, Bryn Rd., Swansea.
157946	Spook, Shanghai	Sp.	Shanghai . . 1924	..	3	William J. Richmond & Frank Ikon, c/o Lowe Bingham & Matthews, Shanghai.
114676	Sportsman, London	Spl.	East Greenwich 1901	M.G.W.Q	50	× Mrs. Mary Burley, Fulston Farm, Sittingbourne, Kent.
160935	Sposa II, Portsmouth	Bdn. Cr.	Fredrikstad, Norge. 1929	..	7	Sir E. Roney, 4, South Side, Wimbledon Common, London, S.W.19 and Miss Margaret H. Roney, Crespigny House, Aldeburgh, Suffolk.
54167	Spotless Queen, St. John's, N.F.L.	Sr.	Chezzetcook, N.S. 1867; Rebuilt . 1904	..	35	Robert G. Rendell, St. John's, N.F.L.
121411	Spotless Queen, St. John's, N.F.L.	Sr.	Isle of Valen, N.F.L. 1905	..	18	William C. Job, St. John's, N.F.L.
146390	*Spray*, Falmouth	Cr.	Pill, Bristol . 1899	M.N.T.S	22	Percy J. Bird, Ruskin Lodge, Freshwater, I.O.W.
57616	Spray, Hobart	Cr.	Southport, Tasmania. 1887	..	12	Alfred J. Lewis, Ramsay, Victoria.
119241	*Spray*, Hobart	Yl.	Birches Bay, Tasmania. 1905	..	20	Donald McKay, Gravelly Beach, River Tamar, Tas.
124064	*Spray*, Liverpool	Sp.	Chester . . 1902	..	3	John Jagger, "Hollins," Anthony's Avenue, Parkstone, Dorset.
136694	*Spray*, London	—	(a) (a)	..	4	Wilton Thew, 14, Upper Wimpole St., London, W.1.
110679	Spray, Townsville	K.	Port Douglas, Queensland. 1902	..	22	George H. Schwarz, Cape Bedford Mission Station, North Queensland.
128561	Spray, Yarmouth	Yl.	Yarmouth. . 1910	..	8	John D. Garrett, 15, St. Helen's Place, London, E.C.3.
79874	Spring, London	Spl.	Rochester . 1878	..	41	× William H. Howlett, 22, Park Place, Gravesend, Kent.
163521	*Spring*, London	K.	(a) (a)	..	8	Sir Geoffrey Congreve, Bart., Chartley Hall, Staffs.
106332	Spring Bird, St. John's, N.F.L.	Sr	Little Heart's Ease, N.F.L. 1896	..	24	Robert S. Bremner, Trinity, N.F.L.
121416	Spring Bird, St John's, N.F.L.	Sr.	Green's Harbour, N.F.L. 1905	..	30	Moses Drover, Green's Harbour, N.F.L.
108065	*Spring Flower*, Skibbereen.	K.	Lowestoft . 1897	..	25	× Denis O'Donovan, Baltimore, co. Cork.
135639	*Spring Star*, Sligo	Sr	Killybegs . . 1918	..	34	Sea Fisheries Association of Saorstat Eireann, Lim., 45, Kildare St., Dublin. *Eugene MacKenna, same address.*
113281	Sprint, Southampton	—	Southampton . 1896	..	76	R. & J. H. Rea, Lim., Cory Bldgs., Fenchurch St., London, E.C.3. *Reginald J. Speller, same address.*
132208	Sprite (The), Hull	Sp.	New Holland . 1910	..	82	× Mark Scott, Selby, Yorks.
128588	Sprite, Poole	Cr.	Poole . . 1911	..	4	Richard Parke, Gannets Mead, Spettisbury, Blandford, Dorset.
82890	*Sproston Wood, Georgetown.	Sr.	Blackwall . 1881	..	75	Sprostons, Lim., Lombard St., Georgetown, Dem.
147567	Spruce, Yarmouth	—	Gt. Yarmouth . 1923	..	60	Great Yarmouth Shipping Co., Lim., 49, South Quay, Gt. Yarmouth, Norfolk. *Henry I. Colville, same address*
99538	Spry, Bristol	—	Chepstow . . 1894	..	41	Jacob Rice & Son, Lim., St. Owen's Wharf, Docks, Gloucester. *Arthur H. Smith, 13, Howard St., Gloucester.*
151555	Spumedrift, Sydney, N.S.W.	K.	Hobart . . 1935	V.J.W.Q	12	Jack W. Jira, Sydney, N.S.W.
87219	Spurgeon, Rochester	Spl.	Murston . . 1883; Rebuilt, Sittingbourne, Kent 1924	..	46	× William H. Theobald, Belton Farm, Leigh-on-Sea, Essex.
127264	Squawk, Rochester	Spl.	Strood . . 1914	..	46	London & Rochester Trading Co., Lim., Canal Rd., Rochester, Kent. *Maurice O. Gill, same address.*
105556	†Squeak, London	Spl.	Rochester . 1898; Rebuilt, E. Greenwich . 1921	..	72	T. Scholey & Co., Lim., Dawson's Wharf, E. Greenwich. *John R. Piper, same address.*

* Formerly a steamer. † Formerly the "Dorcas."

Digitized by Google

Official No.	Name of Ship and Port of Registry.	Rig.	Where and When Built.	International Code Signal (Visual).	Registered Tonnage.	Owner, or Part Owner, and Manager (if recorded). ×Signifies *Managing Owner*. Italics signify *Manager*.
84671	*Squirrel*, Cardiff	K.	Bridgwater . 1882	..	51	×Albert Catherine, 15, Railway Terrace, Connah's Quay, Flints.
124110	*Squirrel, Liverpool	—	Glasgow . . (a)	..	148	William Cooper & Sons, Lim., Widnes Dock, Widnes. *James H. Cooper, "Home Bay," Derby Rd., Widnes.*
97498	Sree Gulam, Singapore	Sr.	Singapore . 1891	..	93	Lee Kim Chye, Singapore.
139548	Sree Mahalakshmi, Jaffna	Bk.	Valvettiturai . 1917	..	195	I. Anthonippillai, Jaffna.
151219	Sri Anjeneyaswami, Jaffna.	Bn.	Coconada . 1917	..	199	Veerappar V. Shanmugam, Karainagar.
132388	Sri Annapoorna Visalakshmi Prasad, Jaffna.	Ln.	Garaladibba . 1905	..	49	Mrs. Sundaramma Kandasamy, Valvettiturai.
157560	Sri Jayaletchmi, Jaffna	Boat	Negapatam . 1911	..	45	S. Vethavanam Suinathamby, Valvettiturai.
140071	Stacy B., St. John's, N.F.L.	Sr.	Atters Point, N.F.L. 1917	..	14	James R. Frampton, Isle aux Morts, N.F.L.
116096	Staffa, Hull	—	Selby . 1902	..	124	John A. Scott, Lim., 11, High St., Hull. *Roland Heselline, 15, Marlborough Avenue, Hull.*
147271	Stafford Vernon, Liverpool.	—	Longford Docks, Manchester. 1924	..	72	Spillers, Lim., 40, St. Mary Axe, London, E.C.3. *John Hickman, c/o W. Vernon & Sons, Cunard Building, Liverpool.*
164971	Staincliffe, Hull	—	Hessle . 1936	..	62	Sheffield & South Yorkshire Navigation Co., Exchange St., Sheffield, 2. *John W. Terry, Princes Dock Side, Hull.*
76472	†Staintondale, Liverpool	—	Winsford, Cheshire. 1874 Rebuilt, Runcorn 1920	..	75	Richard Abel & Sons, Lim., 7 & 9, James St., Liverpool. *Fred Abel, same address.*
105867	‡Staithes, Newcastle	Jy.	Middlesbrough . 1896	..	213	Ridley Steam Tug Co., Lim., Baltic Chambers, Quayside, Newcastle. *Joseph Ridley, same address.*
157740	Standard, Road Harbour	Jy.	Puerto Rico . 1917	..	4	Adolph Waters, Virgin Gorda, Virgin Islands.
103087	Stanley, Chatham, N.B.	Sr.	Caraquet, N.B . 1893	..	10	Amée Chaisson, Island River, Gloucester co., N.B.
101020	Stanley Napier, N.Z.	Sr.	Tuncurry, N.S.W. 1891	..	90	Richardson & Co., Lim., Port Ahuriri, Napier, N.Z.
125992	Stanley, Quebec	—	St. Alexis, Quebec. 1907	..	162	Lachance Limitée, 105, Dalhousie St., Quebec.
98796	Stanley, Rochester	Spl.	Sittingbourne . 1890	..	45	C. Burley, Lim., Sittingbourne, Kent. *Sydney W. Burley, Pond House Borden, Kent.*
145857	Stanley Abbott, Liverpool.	—	Manchester . 1884	..	48	Fredk. J. Abbott, Lim., 19, Castle St., Liverpool. *Thomas Abbott, same address.*
152310	Stanley Eugene, St. John's, N.F.L.	Sr.	Flat Islands Placentia Bay, N.F.L. 1897 Rebuilt, Creston, N.F.L. . 1926	..	12	Ruben Mayo, Burin, N.F.L.
159687	Stanley F. Waterman, St. John's, N.F.L.	Sr.	Summerford, N.F.L. 1935	..	38	John Waterman, Change Islands, N.F.L.
103858	§Stanley Henshaw, St. John's, N.F.L.	Sr.	Duncan's Cove, Halifax Co., N.S. 1897 Rebuilt, Codroy River, N.F.L. 1921	..	27	Commissioner for Natural Resources, Govt. of Newfoundland, St. John's, N.F.L.
79878	Stanley Margetts, Rochester.	Spl.	Frindsbury, Kent. 1878	..	44	Thames Transport Co., Lim., 40, Great Tower St., London, E.C.3. *Albert E. Johnson, same address.*
113891	‖Stanley Smith, St. John's N.F.L.	Sr.	Fortune, N.F.L. 1902	..	70	William Ashbourne, Twillingate, N.F.L.
124974	Stanley Taylor, St. John's, N.F.L.	Sr.	Morton's Harbor, N.F.L. 1908	..	32	Dawe P. Osmond, Morton's Harbor, N.F.L.
58160	Star, Colchester	K.	Brightlingsea . 1868	M.D.Z.T	53	M. G. S. Cargoes, Lim., "Valparaiso," Swanmore Rd., Ryde, I. of W. *Zabé Manners, Barge "Star," Newport Quay, Newport, I.O.W.* *William H. Gimey & John Skinner, "Valparaiso," Swanmore Rd. Ryde, I. of W.*
91281	Star, Liverpool	Sr.	Liverpool . 1885	..	195	Mersey Docks & Harbour Board, Liverpool. *Frederick W. Mace, Dock Office, Liverpool.*
101195	Star, St. John's, N.F.L.	Sr.	Placentia Bay, N.F.L. 1891	..	13	Samuel Beazley, Epworth, N.F.L.
101276	Star, St. John's, N.F.L.	Sr.	(a) (a) Rebuilt . 1899	..	25	George Randell, Salmon Cove, Trinity Bay, N.F.L.
154727	Star No. 8, Victoria, B.C.	—	Anacortes, Wash., U.S.A. 1899	..	20	Coast Packing Co., Lim., 311, Rogers Bldg., Vancouver, B.C.
163811	*Star Song*, Colchester	Bdn.	Rowhedge . 1934	..	8	×Dr. Roderick Mackay, "Netherdale," Beauly, Inverness-shire.
156056	*Star of Africa*, Capetown	Sr.	Cape Point . 1926	Z.S.P.F	10	Runciman (Proprietary), Lim., St. Georges St., Simonstown.
142486	*Star of Bethlehem*, Belfast	Lr.	Killybegs . 1905	..	13	Mrs. Eliza J. Culley, Portavogie, co. Down. *John Culley, same address.*
117358	Star of Hope, Lowestoft	K.	Ramsgate . 1903	..	30	×William N. Taylor, 20, Ashby Rd., Lowestoft.
143236	*Star of Meevagh*, Skibbereen.	K.	Meevagh Bay, Co. Donegal. 1921	..	15	Patrick Mahony, Glandore, Leap, Co. Cork.
64416	Star of Peace, Sydney, N.S.W.	K.	Terrigal, N.S.W. 1873	..	27	Soren Christensen, Cooktown, Queensland.
91379	Star of the Sea, Galway	Yl.	Peel . . 1885	..	32	×Martin McDonagh, St. Augustine St., Galway.

* Formerly a steamer. † Formerly the "Armadale" and "Liberator." ‡ Formerly the "Sapphire." § Formerly the "R. & B. Halland" ‖ Formerly the "Stanley Mack Lake."

Digitized by Google

Official No.	Name of Ship and Port of Registry.	Rig.	Where and When Built.	International Code Signal (Visual).	Registered Tonnage.	Owner, or Part Owner, and Manager (if recorded). × Signifies *Managing Owner*. Italics signify *Manager*.
108909	Star of the Sea, St. John's, N.F.L.	Sr.	Brigus, N.F.L. . 1884	..	23	Henry C. Goodridge, St. John's, N.F.L.
102008	*Star of the Sea*, Waterford	Yl.	Sidmouth . 1896 Lengthened Killiney, Dublin . 1902	..	5	×Hubert Power, Woodlands, Co. Waterford.
156051	*Star of the Union*, Capetown.	Sr.	Cape Point . 1930	Z.S.N.T	23	Alfred D. Villiers, Cape Point P.O., Simonstown.
92158	Star of the West, St. John's, N.F.L.	Sr.	Harbour Buffett, N.F.L. 1886	..	36	William Whiffin, Harbour Buffett, N.F.L.
131395	Starfish, Liverpool .	—	Bristol . . 1862	..	123	Rea, Lim., 20, Water St., Liverpool. *George W. Madders, same address.*
162922	*Starlight*, Plymouth .	Bdn. Sp.	Plymouth . 1936	..	3	Miss Pamela de Castro, Branksome Hall, Branksome Park, Bournemouth.
57896	Starling, Hamilton, Bermuda.	Marconie Sp.	Bremen, Germany. 1926	..	4	James E. Pearman, Pembroke Parish, Islands of Bermuda.
116163	Starling, Hull . .	—	Howden Dyke . 1903	..	87	John A. Scott, Lim., 11, High St., Hull. *Roland Heseltine, 15, Marlborough Avenue, Hull.*
117339	Statia, St. John's, N.F.L.	Sr.	Gooseberry Is., N.F.L. 1904	..	30	Nicholas J. Dawe, Cupids, N.F.L.
134905	Steadfast W., St. John's, N.F.L.	Sr.	Fogo, N.F.L. . 1915	..	18	Robert Wheaton, Fredericton, N.F.L.
142890	Steady, Bathurst, R.G.	Cr.	Bathurst . . 1919	..	8	Mornodou N'Jie, 8, Brake St., Bathurst, Gambia.
142895	Stella, Bathurst, R.G. .	Cr	Bathurst, R.G. . 1916	..	9	Etienne Tamba, 1, Goddard St., Bathurst, Gambia.
94161	Stella, Brisbane . .	Sr.	Tweed River, N.S.W. 1897	..	15	Moses McElhinney, Cooktown, Queensland.
107188	Stella, Charlottetown, P.E.I.	Sr.	Rollo Bay, P.E.I. 1899	..	15	Frank W. Leslie, Grindstone, M.I.
53548	*Stella*, Greenock . .	Yl.	Bombay . . 1898	..	8	William T. Wallace & William L. N. Wallace, 11, Essex Villas, Kensington, London, London, W.8.
83500	Stella, Liverpool, N.S. .	Sr.	Portmaton, N.S. 1883	..	10	Joseph Winters, Liverpool, N.S.
90274	Stella, St. John's, N.F.L.	Sr.	Scissors Cove, N. Dame Bay. 1885	..	37	Alpheaus Barbour, Newtown, Bonavista Bay, N.F.L.
117235	Stella, St. John's, N.F.L.	Sr	Fortune Bay, N.F.L. 1903	..	26	Robert Hackett, English Harbour East, Fortune Bay, N.F.L.
124857	Stella, St. John's, N.F.L.	Sr.	Greenspond, N.F.L. 1907	..	58	James Baird, St. John's, N.F.L.
76290	*Stella*, Southampton .	Dy.	France . . 1889	M.C.G.C	20	Major Edwin L. Christie (Retd.), 108, Lots Road, Chelsea, London, S.W.1.
153892	*Stella A.*, Hobart, Tas. .	K.	Strathblane, Tas. 1920	..	28	Mrs. Mary G. Arthur, Hobart, Tasmania.
129889	Stella A. W., St. John's, N.F.L.	Sr.	St. Brendan's, N.F.L. 1911	..	16	George Knowling, St. John's, N.F.L.
114951	Stella B., St. John's, N.F.L.	Sr.	Greenspond, N.F.L. 1904	..	55	Malcolm Rodgers, Fair Island, Bonavista Bay, N.F.L.
127705	Stella Belle, St. John's, N.F.L.	Sr.	Luke's Arm, N.F.L. 1908	..	33	Alexander Scammel, Change Island, N.F.L.
151584	*Stella Hynes, St. John's, N.F.L.	Sr.	Port Union, N.F.L. 1922	..	48	Ellison Collishaw, St. John's, N.F.L.
134810	Stella K., St. John's, N.F.L.	Sr.	Mobile, N.F.L. . 1913	..	26	James Norris, Three Arms, N.D.B., N.F.L.
137276	Stella L., Belize . .	Sp.	Brit. Honduras . 1913	..	10	Christopher A. Leslie, Southern Water Caye, British Honduras.
152463	*Stella M.*, Canso, N.S. .	Sr.	Canso, N.S. . 1910	..	5	John McNeary, Canso, Guysboro' Co., N.S.
103767	Stella Maris, Charlottetown, P.E I.	Sr.	Caraquet, N.B. . 1896	..	19	George Thibedo, Ebbsfleet, P.E.I.
114542	*Stella Maris*, Southampton.	Yl.	Southampton . 1893	M.J.Z.K	14	John Houston, 27, Westbourne Gardens, Glasgow, W.2.
100444	Stella May, Canso, N.S.	Sr.	Canso, N.S. . 1895	..	12	James Meagher, Canso, N.S.
142988	Stella R., St. John's, N.F.L.	Sr.	Bay D'Espoir, N.F.L. 1920	..	32	James Dibbon, Port aux Bras, N.F.L.
144020	*Stella Spei*, Ayr . .	K.	St. Monans . 1903	..	18	×Joseph F. Williamson, 20, Gillies St., Troon, Ayr.
170034	Stella and Kitty, St. John's, N.F.L.	Sr.	Bar Haven, Placentia Bay, N.F.L. 1919	..	31	Alberto Wareham, Harbour Buffett, Placentia Bay, N.F.L.
126841	Stephen D., Quebec .	—	Levis, Quebec . 1904	..	211	National Dock & Dredging Corporation, Lim., 23, De Varennes St., Quebec.
122487	Stephen P. Grogan, Quebec.	—	St. Alexis, Que. 1907	..	162	Lachance Limitée, 105, Dalhousie St., Quebec.
121986	Stewart, Victoria, B.C. .	—	White Horse, Yukon Ter. 1907	..	166	British Yukon Navigation Co., Lim., Vancouver, B.C.
164618	Stewart Clan, London .	—	Renfrew . . 1936	..	289	Tilbury Contracting & Dredging Co., Lim., Tilbury House, Petty France, London, S.W.1. *Arthur M. Hughes, same address.*
129883	Stewart S., St. John's, N.F.L.	Sr.	Bonavista Bay, N.F.L. 1910	..	18	William Goodyear, Monroe, Trinity Bay, N.F.L.
141262	Stewart T. Salter, Parrsboro', N.S.	Sr.	Parrsboro', N.S. 1919	C.Y.D.J	226	Charles E. Rector, Parrsboro', N.S.
113298	Stickle, Southampton .	—	Southampton . 1899	..	77	R. & J. H. Rea, Lim., Cory Bldgs., Fenchurch St., London, E.C.3. *Reginald J. Speller, same address.*
149076	Stilt, Hull	—	Thorne . . 1926	..	99	John A. Scott, Lim., 11, High St., Hull. *Roland Heseltine, 15, Marlborough Avenue, Hull.*

* Formerly the "United Fishermen."

Digitized by Google

Official No.	Name of Ship and Port of Registry.	Rig.	Where and When Built.		International Code Signal (Visual).	Registered Tonnage.	Owner, or Part Owner, and Manager (if recorded). × Signifies *Managing Owner.* Italics signify *Manager.*
139282	Stint, Hull	—	Thorne	1915	..	57	John A. Scott Lim., 11, High St., Hull. *Roland Heslteine, 15, Marlborough Avenue, Hull.*
118596	Stockton, Sydney, N.S.W.	K.	Thursday Island	1903	..	16	Ernest Julian, Hennessey, Thursday Island, Queensland.
134732	Stockwood, Bristol	—	(*a*)	(*a*)	..	99	T. R. Brown & Sons, Lim., 4, The Grove, Queen Square, Bristol. *Henry R. Brown, same address.*
137981	Stone Boy, Kingston, Ont.	—	Kingston, Ont.	1915	..	82	Grant Pyke, Kingston, Ontario.
157436	*Stone Brothers*, St. John's, N.F.L.	Sr.	North Bay, N.F.L.	1930	..	10	Robert A. Newman, Petites, N.F.L.
141350	Stone Lifter, No. 4, Ottawa, Ont.	—	Sorel, Que.	1910	..	185	Minister of Marine & Fisheries for the Dominion of Canada, Ottawa, Ont.
141351	Stone Lifter, No. 5, Ottawa, Ont.	—	Sorel, Que.	1912	..	227	Minister of Marine & Fisheries for the Dominion of Canada, Ottawa, Ont.
143554	Stoneham, Southampton	—	Portsmouth	1920	..	55	Southampton, Isle of Wight, & South of England Royal Mail Steam Packet Co., Lim., Western Esplanade, Southampton. *Charles C. Sharp, same address.*
116148	Stork, Hull	—	Beverley	1903	..	87	John A. Scott, Lim., 11, High St., Hull. *Roland Hesceltine, 15, Marlborough Avenue, Hull.*
57551	*Storm Bird*, Adelaide, S.A.	K.	Tasmania	1874	..	50	Sydney C. Loveder, College St., College Park, South Australia.
101017	Storm King, Sydney, N.S.W.	Yl.	Sydney, N.S.W.	1890	..	9	Simon E. Munro, Thursday Island, Queensland.
162748	*Stormcock*, London	K.	(*a*)	(*a*)	..	8	Eric W. Cooper, Viking Cottage, Althorne, Chelmsford, Essex.
106929	*Stormfinch*, Poole	Cr.	Hamside, Poole	1902	..	4	Ernest Darlison, "St. Ives," Princess Ave., Woodford Green, Essex.
149558	*Stormfinch II*, Exeter	K.	Plymouth	1928	M.K.M.Q	11	×Joseph R. Brooking, 199, High St., Exeter, Devon.
120756	**Stormy Petrel*, Port Adelaide.	K.	Hobart	1907	V.J.W.Y	21	Thomas C. Angove, Glenelg, S. Australia.
102496	Stour, Bristol	Sp.	Cardiff	1876	..	70	Severn and Canal Carrying Co., Lim., 16, Bridge St., Broad St., Birmingham. *Alfred J. Butler, same address.*
139364	*Stradbroke*, Geelong	Sr.	Brisbane	1925	V.J.W.Z	44	Alfred S. Grimwade, Geelong, Victoria.
139368	*Stradbroke II*, Brisbane	Sr.	Newstead, Brisbane.	1928	..	90	Edward C. Rigby, 60, Market St., Melbourne.
89407	Stranger, Adelaide, S.A.	Cr.	Adelaide, S.A.	1884	..	17	Joseph Simms, Moonta, S.A.
138842	†Strathbuoy, Montreal	—	Fort William	1912	..	384	Sin-Mac Lines, Lim., 635, Common St., Montreal.
107325	Strathcona, St. John's, N.F.L.	Sr.	Bay St. George, N.F.L.	1900	..	27	Henry T. Porter, Giles Point, Bay of Islands, N.F.L.
124875	Strathcona, St. John's, N.F.L.	Sr.	Northern Arm, N.F.L.	1907	..	62	Edward Bishop, Wesleyville, N.F.L.
158510	*Streamline*, Lunenburg, N.S.	Sr.	Tancook, N.S.	1936	..	11	Warren Pearl, Tancook Island, N.S.
152383	Street Brothers, St. John's, N.F.L.	Sr.	Epworth, N.F.L.	1927	..	3	Benjamin K. Street, Epworth, N.F.L.
140613	Strgil, Liverpool	—	Workington	1901	..	50	Mersey Docks & Harbour Board, Liverpool. *Thomas L. Norfolk, Dock Office, Liverpool.*
161770	*Stroma*, Greenock	Sp.	Clynder	1929	..	3	George Nisbet, 95, Bothwell St., Glasgow.
120409	Strood, Bristol	—	Amsterdam	1904	..	139	W. J. Reynolds, Lim., Coryton House, Torpoint, Cornwall. *Wilfrid J. Reynolds, same address.*
139506	Struggle, Nassau, N.P.	Sr.	Grand Bahamas	1916	..	10	David W. Pinder, Eight Mile Rock, Grand Bahama.
135298	‡Strumble, London	Pole	Renfrew	1913	..	139	Tilbury Contracting & Dredging Co., Lim., Tilbury House, Petty France, Westminster, S.W.1. *Captain Arthur M. Hughes, same address.*
72964	Stuart H. Dunn, Toronto	Sr.	South Marysburg, Ont. Rebuilt, Port Robinson, Ont.	1877 1889	..	458	Russell Construction Co., Lim., Harbour Administration Building, Toronto.
103940	Stuart L., Chatham, N.B.	Sr.	Chatham, N.B.	1898	..	48	W. S. Loggie Co., Lim., Chatham, N.B.
22387	Stucley, Padstow	K.	Fowey	1839	..	32	William H. Latham, "Crosmead," Lynton. *William Popham, Watersmeet Rd., Lynmouth, North Devon.*
159533	Study, Road Harbour	Sp.	East End, Tortola.	1932	..	4	×Manwell A. Lettsome, East End, Tortola.
118140	Sturgeon, Liverpool	—	Lytham	1904	..	202	Rea, Lim., 20, Water St., Liverpool. *George W. Madders, same address.*
158254	Sturgeon No. 38, Prince Rupert, B.C.	—	(*a*)	(*a*)	..	34	Olaf W. Lund, P.O. Box 582, Prince Rupert, B.C.
140614	Stylus, Liverpool	—	Workington	1901	..	50	Mersey Docks & Harbour Board, Liverpool. *Thomas L. Norfolk, Dock Office, Liverpool.*
148455	Stymie, Hull	—	Mirfield	1907	..	53	×Percy E. Andrew, 74 Lowgate, Hull.
124017	Styx, Liverpool	—	Greenock	1906	..	165	Ocean Steam Ship Co., Lim., India Buildings, Water Street, Liverpool. *Lawrence D. Holt, same address.*
151228	Subhadramma, Jaffna	Bt.	Tallarevu	1918	..	99	Seeyanna M. Lebbai, Pamban, Jaffna.
157751	Submarine, Turks Islands	Sp.	Bottle Creek, Caicos Islands.	1930	..	6	George T. Higgs, Bottle Creek, Caicos.

* Formerly the "Hurricane II." † Formerly the "D. 79." ‡ Formerly the "T. J. & R. No. 13."

Digitized by Google

Official No.	Name of Ship and Port of Registry.	Rig.	Where and When Built.		International Code Signal (Visual).	Registered Tonnage.	Owner, or Part Owner, and Manager (if recorded). ×Signifies *Managing Owner*. Italics signify *Manager*.
132384	Subramanya Puravy, Jaffna.	Dhy.	Valvettiturai	1912	..	19	Kandiah Swasmuboo, Karainagar, Jaffna.
131733	Succeed M., Nassau, N.P.	Sp.	Ragged Island	1907	..	5	Isaac Monroe, Ragged Island, Bahamas.
140505	Succeeder, St. Georges, Grenada.	Sp.	Petit Martinique	1919	..	8	John Bethel, Petit Martinique.
95671	Success, Fremantle, W.A.	Cr.	Lockville, W.A.	1884	..	41	Henry J. Spavin, Shark Bay, W. Aus.
29753	Success, Gloucester	Bge.	Gloucester	1861	..	30	×George Head, 1, Clift House Rd., Ashton Gate, Bristol.
102906	Success, St. John's, Antigua.	Sp.	Antigua	1894	..	28	John Joseph Comacho, St. John's, Antigua.
119441	Success, St. John's, N.F.L.	Sr.	Greenspond, N.F.L.	1904	..	20	James Ryan, Bonavista, N.F.L.
121466	Success, St. John's, N.F.L.	Sr.	Charlottetown, N.F.L.	1908	..	17	Mrs. Margaret Regan, Catalina, N.F.L.
70791	Success, Sydney, N.S.W.	Ltr.	Pt. Stephens, N.S.W.	1874	..	35	James Wallace, Sydney, N.S.W.
101058	Success, Sydney, N.S.W.	K.	Berry's Bay, N.S.W.	1892	..	13	Henry Allen, Thursday Island, Queensland.
136106	*Success of Downings*, Galway.	Lr.	Banff	1910	..	5	×John Halloran, Westquarter, Inishbrofin, Co. Galway.
155539	Sudiyangu, Zanzibar	Sr.	Cutch Mandvi	1932	..	16	Manjibhai Hajee, Tairea St., Zanzibar.
128312	*Sue*, Lancaster	Cr.	Overton	1919	..	12	×Arthur H. Mansergh, 17, Cable St., Lancaster, Lancs.
108330	Suez, London	Spl.	Grays	1898	..	30	×Sidney R. Penney, Southwick, Sussex.
115860	Suffolk, London	Spl.	Milton-next-Sittingbourne.	1902	..	41	Eastwoods, Lim., 47, Belvedere Rd., London, S.E.1. *Herbert F. Fuller, same address.*
156355	Suka Chita, Singapore	Sp.	Hong Kong	1919	..	3	Anthony Denny, Sungei Pelek, Sepang, Selangor, F.M.S.
155516	Sukari, Zanzibar	Sr.	Mandvi Cutch	1932	..	23	Habib Hajee, Malindi, Zanzibar.
78960	*Sula*, Southampton	K.	Shoreham	1879	..	49	Hubert Scott-Paine, The Cliff, Weston, Southampton, Hants.
163716	*Sulaire*, Ipswich	Yl.	Ipswich	1933	..	5	Walter R. Taylor, The Castle House, Orford, Woodbridge, Suffolk.
114059	*Sulaire*, Trinidad, B.W.I.	Yl.	Brixham	1901	V.S.J.D	36	William F. Watson, Louva, Trinidad, B.W.I.
155495	Suleimani Z.67, Zanzibar	Sr.	Pemba	(a)	..	15	Haji Osman, Zanzibar.
150126	Sulimania, Singapore	Sr.	Singapore	1920	..	71	Kavana S. Marican, 103, Amoy St., Singapore.
118535	Sulituan, Fremantle, W.A.	Cr.	Fremantle, W.A.	1891	..	7	Edward Shenton, Perth, W.A.
118550	Sulituan, Fremantle, W.A.	Sr.	Perth, W.A.	1903	..	13	Streeter & Male, Lim., Broome, W.A.
114708	Sultan, London	—	Canning Town	1901	..	96	Erith & Dartford Lighterage Co., Lim., Erith, Kent. *Norman A. L. Cockell, same address.*
151753	Sultan, Shanghai	—	Shanghai	1924	..	461	China Navigation Co., Lim., 8, Billiter Sq., London, E.C.
129691	Sultan Hamid, Singapore	Tkg.	Singapore	1912	..	84	Sienna S. Padiachee, 165, Cecil St., Singapore.
119302	Sultan Secunder, Singapore.	Tkg.	Singapore	1904	..	83	Kavana Syed Nabi, 13, High St., Singapore.
127019	Sultana, Georgetown, Cayman Is.	Sp.	(a)	(a)	..	6	Lyman M. Scott, Cayman Brac, C.I.
122561	Sultana, Peterboro', Ontario.	—	Gores Landing	1907	..	29	William Buller, Peterborough, Ont.
153759	Sum Choy, Singapore	F&A	Singapore	1919	..	117	Ho C. Hin, 261, Beech Rd., Singapore.
151963	Sum Lee, Singapore	F&A	Singapore	1919	..	117	Ng K. Choye, 759, North Bridge Rd., Singapore.
149896	•Sumac, Yarmouth.	—	Sliedrecht, Holland.	1922	..	37	Great Yarmouth Shipping Co., Lim., 49, South Quay, Gt. Yarmouth, Norfolk. *Henry I. Colville, same address.*
137916	Summer Home, Chatham	Sr.	Upper Lamek, N.B.	1915	..	18	Eustache Noel, Little Lomeque, Gloucester, N.B.
135640	*Summer Star*, Londonderry.	Lr.	Meevagh Bay, Co. Donegal.	1913	..	24	×James Duffy, Carrickfin, Bunbeg, co. Donegal.
145145	Summertime, London	—	Selby	1921	..	129	Tester Bros., Lim., Park Cottage, Greenhithe, Kent. *William F. Tester, Pier Cottage, Greenhithe, Kent.*
136284	*Sumurun*, Glasgow	Yl.	Fairlie	1914	M.F.D.X	47	Frederick W. Shenstone, "Crosslets," Alfriston, Sussex.
164200	Sun Cheong Lee, Singapore.	Junk	Singapore	1926	..	84	Yang W. Kong, 211, Kallang Rd., Singapore.
157097	*Sunapee*, Lunenburg, N.S.	Sr.	Tancook, N.S.	1931	..	17	Marston Richardson, Indian Harbour, Halifax Co., N.S.
99532	Sunbeam, Bridgwater	Tw.	Chepstow	1893	..	54	×Joseph Halling, Ashchurch Rd., Tewkesbury, Glos.
115617	*Sunbeam*, Brisbane	Yl.	Brisbane	1905	..	8	Thomas Welsby, Brisbane.
122056	Sunbeam, Chatham, N.B.	Sr.	Shippegan Island, N.B.	1907	..	19	Robin, Jones & Whitman, Lim., Halifax, N.S.
136341	†Sunbeam, Glasgow	Cr.	Sandbank	1908	M.F.D.N	6	Thomas A. McKelvie, 36, Queen's Rd., Monkseaton, Northumberland.
122758	Sunbeam, Lowestoft	K.	Lowestoft	1905	..	59	×John M. Barnard, 12, Trawl Market, Lowestoft.
82396	Sunbeam, Maldon	Spl.	Maldon	1888	..	45	×Sidney J. Ellis, 73, London Rd., Sittingbourne, Kent.
145991	*Sunbeam*, Plymouth	K.	Looe, Cornwall	1913	..	6	Alan S. Gulston, Bellevue, Salcombe, Devon.
97703	Sunbeam, Ramsgate	K.	Margate	1891	..	43	×Horatio C. Stent, 386, London Road, Isleworth, Middlesex.
91553	Sunbeam, St. George, Grenada.	Sp.	Carriacou	1885	..	14	Alexander Martineau, Carriacou, Grenada.

• Foreign name "Denver 20."   † Formerly the "Insouciante."

Digitized by Google

Official No.	Name of Ship and Port of Registry.	Rig.	Where and When Built.	International Code Signal (Visual).	Registered Tonnage.	Owner, or Part Owner, and Manager (if recorded). ×Signifies *Managing Owner.* Italics signify *Manager.*
112492	Sunbeam, Sydney, N.S.W	Cr.	Newcastle, N.S.W. 1892	..	10	Ernest McGowan, Sydney, N.S.W.
112578	Sunbeam, Sydney, N.S.W.	Cr.	Auckland, N.Z. . 1901	..	5	Alan D. Cuffe, Aotea-roa, Moran St., Mosman.
161294	*Sunbeam II*, London .	Sr.	Dumbarton . 1929	M.P.N.K	292	×Lord Runciman of Shoreston, P.C., 8, Barton St., London, S.W.1.
152161	Sunbeam R., Bassaterre, St. Kitts.	Sp.	Anguilla . . 1928	..	27	Henry E. Richardson, Anguilla, B.W.I.
123683	Sunda, London . .	—	Beverley . . 1906	..	90	B. I. Transport Co., Lim., 107, Leadenhall St., London, F.C.3. *William Watkinson, same address.*
110969	Sunday, Rochester .	Spl.	Rochester . 1899	..	46	×John B. Bradley, 32, Earlham Grove, Forest Gate, London, E.7.
164787	*Sundog*, Littlehampton	Sp.	Littlehampton . 1936	M.M.B.B	6	×Marmaduke T. Tudsbery, 49, Hallam St., London, W.1.
113819	Sunflower, St John's, N.F.L.	Sr	Trinity Bay, N.F.L. 1901; Rebuilt, Champneys, N.F.L. 1913	..	45	Fishermen's Union Trading Co., Lim., Port Union, N.F.L.
128560	*Sunflower*, Yarmouth .	—	Wroxham . 1908	..	2	×Alfred W. Collins, Wroxham, Norfolk.
135002	Sungei Selangor, Singapore.	Yl.	Singapore . . 1913	..	68	Yap Sim Tiong, 69, Duxton Hill, Singapore.
151299	Sunlight, St. George's, Grenada.	Sp.	Prospect, Carriacou. 1920	..	34	Thomas Belmar, Petit Martinique.
107076	Sunol, St. John, N.B. .	Sp.	St. John, N.B. . 1893	..	6	William Geo. Stratton, St. John, N.B.
94567	Sunrise, Rochester .	Spl.	Rochester . 1889	..	45	London & Rochester Trading Co., Lim., Canal Road, Rochester, Kent. *Maurice O. Gill, same address.*
94328	*Sunset, London . .	Sr.	E. Donyland . 1887	M.L.Y.D	28	James Napier, Drums, Old Kilpatrick, Dumbarton.
138203	*Sunset Glow*, St. John's, N.F.L.	Sr.	Shelburne . 1916	V.O.B.Q	149	Harvey & Co., Lim., St. John's, N.F.L.
106443	Sunshine, Galway .	K.	Lowestoft . 1896	..	24	×Thomas Anderson, Gratton Rd., Claddagh, Galway.
133015	†*Sunshine*, Glasgow .	K.	Rosneath . . 1912	M.D.Z.X	18	Herbert E. Hill, 19, Coleman St., London, E.C.2.
149377	Sunshine, Greenock .	Brdn.	Fairlie . 1927	..	3	Richard A. Jones, Bryn Mair, Conway, Caernarvon.
98452	‡Sunshine, Portsmouth .	Cr.	Roscoff France . . 1888	..	10	Wm. Yardley, Riverside Street, Burnham-on-Crouch.
162773	*Sunshine*, Portsmouth .	Cr.	Portsmouth . 1931	..	5	Charles F. King, Marks, Ewshot, Southampton.
101066	Sunshine, Townsville .	K.	Berry's Bay, N.S.W. 1892	..	14	Alexander J. McLeod, Thursday Island, Queensland.
131933	Sunstar, Brixham . .	K.	Galmpton . 1911	..	23	×Alfred A. Friend, 35, Bay View Terrace, Brixham.
138993	Sunstone, Yarmouth .	Kl.	Gainsborough . 1915	..	63	Great Yarmouth Shipping Co., Lim., 49, South Quay, Gt. Yarmouth, Norfolk. *Henry I. Colville, same address.*
115082	Supersede, Nassau, N.P.	Sr.	Abaco . . 1900	..	21	Rodriquez Fox, Cave Cay, Abaco, Bahamas.
144683	Superworker, London .	—	Renfrew . . 1920	..	386	Tilbury Contracting & Dredging Co., Lim., Tilbury House, Petty France, London, S.W.1. *Capt. Arthur M. Hughes, same address.*
156359	Suppiah, Singapore .	—	Singapore . . 1933	..	82	P. Govindasamy Padiachi, 35, Cecil St., Singapore.
154131	§Supplier, Port of Spain, Trinidad.	—	West Superior, Wis. 1891	..	1115	Trinidad Leaseholds, Lim., 1, London Wall Bldgs., London, E.C.2.
101779	Supply, Launceston .	K.	Exeter, Tas. . 1899	..	19	Thomas G. Bennett, Launceston, Tasmania.
118448	Surge, London . .	Spl.	East Greenwich . 1904	..	54	Augustus Hills, Annandale House, Greenwich, Kent.
123894	Suria, Singapore . .	Tkg.	Singapore . . 1908	..	65	Sayna M. Kassim, 29, Mansoor St., Singapore.
101519	Surprise, Basseterre, St. Kitts.	Sp.	St. Martin, W.I. 1892	..	11	Caster Rey, Auguilla, B.W.I.
100448	Surprise, Canso, N.S. .	Sr.	Canso, N.S. . 1898	..	15	John J. Meagher, Canso, Guysboro' Co., N.S.
75278	Surprise, Faversham .	Spl.	Faversham . 1878	..	40	Successors to Thomas F. Wood (Gravesend), Lim., Denton Wharf, Gravesend, Kent. *George R. Street, 211, Dover Rd., Northfleet, Kent.*
91594	Surprise, Grenada .	Sp.	Carriacou . . 1891	..	3	Charles La Barrie, St. George's, Grenada.
57621	*Surprise*, Melbourne .	K.	Hobart . . 1889	..	32	John O. Norling, Rhyll, Victoria.
115955	Surrey, London . .	Spl.	Sittingbourne . 1903	..	34	Eastwoods, Lim., 47, Belvedere Rd., London, S.E.1. *Herbert F. Fuller, same address.*
113693	Surrey, Rochester .	Spl.	East Greenwich . 1901	..	49	London & Rochester Trading Co., Lim., Canal Road, Rochester, Kent. *Albert A. Hutson, Earl St., Maidstone, Kent.*
89418	Susan, Adelaide, S.A. .	—	Echuca, Vic. . 1884	..	59	Murray Shipping, Lim., Steamship Buildings, Currie St., Adelaide, S.A.
128440	*Susan*, Falmouth . .	Cr.	Falmouth . . 1912	M.D.S.N	3	Sewallis R. Shirley, c/o Grindlay & Co., 54, Parliament St., London, S.W.1.
75453	Susan, Windsor, N.S. .	Sr.	Kempt, N.S. . 1877	..	19	Jeremiah Dexter, Kempt, Hants. Co., N.S.
138656	Susan Camron, Kingston, Jamaica.	Sr.	Tusket, N.S. . 1919	..	558	Fabian G. De Pass, 136, Harbour St., Kingston, Jamaica.
123452	Susan Jane, St. John's, N.F.L.	Sr.	Squid Cove, N.F.L. 1906	..	34	Thomas Adams, Squid Cove, Notre Dame Bay, N.F.L.
69433	Susan King, Charlottetown, P.E.I.	Sr.	Tatamagouche, N.S. 1875; Port Elgin, N.B. 1901	..	28	Stephen Vanember, Northport, Co. Cumberland, N.S.
157749	Susana, Turks Islands .	Sp.	Loumeis, Caicos Islands. 1921	..	10	Adolph O'Neil, Grand Turk.

* Formerly the "Zaimph." † Formerly the "Ron." ‡ Formerly the "Guimili." § Foreign name "Providence."

Digitized by Google

Official No.	Name of Ship and Port of Registry.	Rig.	Where and When Built.	International Code Signal (Visual).	Registered Tonnage.	Owner, or Part Owner, and Manager (if recorded). ×Signifies *Managing Owner.* Italics signify *Manager.*
164699	*Susanna*, London . .	Cr.	Burnham-on-Crouch. 1936	..	4	Robert C. Thorne, 25, West Hill Court, Millfield Lane, Highgate, London, N.6.
162310	*Susannah*, Falmouth .	K.	Poole . . 1924	..	11	Tilney Barton, Restrongnet, Falmouth.
160321	*Susette, Greenock .	Bdn.	Clynder . . 1928	..	4	× Robert Lorimer, Fairfield, Sandbank, Argyllshire.
100274	*Susie N.*, Windsor, N.S.	Sr.	Hall's Harbour, N.S. 1892	..	26	J. Howard Cunningham, Bear River, Annapolis Co., N.S.
159049	Susie and Lizzie, St. John's, N.F.L.	Sr.	Paradise, Placentia Bay, N.F.L. 1903; Rebuilt, Marystown, N.F.L. 1932	..	21	Joseph Fitzpatrick and Michael Fitzpatrick, Marystown, N.F.L.
84434	Sussex, Rochester .	Spl.	Rochester . 1882	..	45	London & Rochester Trading Co., Lim., Canal Rd., Rochester, Kent. *Albert A. Hutson, Earl St., Maidstone, Kent.*
163679	*Sussex Maid*, Southampton.	Cr.	Lymington, Hants. 1935	..	7	Geoffrey D. Lock, Rainbow Wood, Widcombe Hill, Bath, Som.
144986	Sussex Ouse, Newhaven.	—	Lekkerkerk, Holland. 1924	..	60	Eastwood's Lewes Cement, Lim., 47, Belvedere Rd., Lambert, London, S.E.1. *Eric Shannon, c/o Eastwoods Lewes Cement, Lim., Lewes, Sussex.*
143587	Suvla, Southampton .	—	Portsmouth . 1920	..	101	R. & J. H. Rea, Lim., Cory Buildings, Fenchurch St., London, E.C.3. *Reginald J. Speller, same address.*
148662	Suzanne, London . .	Yl.	Bordeaux . . 1900	..	14	Lt.-Col. Augustus F. S. Leggatt, Denham Lodge, Yelverton, Devon.
104932	*Swale*, Faversham. .	Spl.	Faversham . 1894	..	35	× Raleigh G. Hollingbery, "Raleighs," Rosehill, Morden, Surrey.
140605	Swaledale, Liverpool .	—	Runcorn . . 1892; Rebuilt . 1918	..	48	Richard Abel & Sons, Lim., 7 & 9, James St., Liverpool. *Fred Abel, same address.*
103006	Swallow, Chatham, N.B.	Sr.	Shippegan, N.B. 1893	..	11	Thomas Ahier, Shippegan, N.B.
119001	Swallow, Fremantle, W.A.	Sr.	Guildford. W.A. 1903	..	13	Jiro Muramats, Cossack, W.A.
156759	Swallow, Halifax, N.S. .	Sp.	Shelburne, N.S. 1929	..	10	Hon. James C. Tory, Government House, Halifax, N.S.
57605	Swallow, Hobart . .	Bge.	Franklin, Tasmania. 1876	..	19	George Doram, 4, Byron St., Hobart, Tas.
116165	Swallow, Hull . .	—	Hessle . . 1903	..	87	John A. Scott, Lim., 11, High St., Hull. *Roland Heseltine, 15, Marlborough Avenue, Hull.*
83093	Swallow, Port Hawkesbury, N.S.	Sr.	Margaree, N.S. . 1880	..	12	Duncan McDonald, Margaree Harbour, Inverness Co., N.S.
113840	Swallow, St. John's, N.F.L.	Sr.	Marshallville, N.F.L. 1901	..	34	Robert Hy. Prowse, St. John's, N.F.L.
127191	Swallow, Shanghai .	Lr.	London . . (a)	..	154	Taku Tug & Lighter Co., Lim., Queen's Road, Hong Kong.
132382	Swaminathapuravy, Jaffna.	Sr.	Kaits . . 1912	..	74	Murugappar Ponnuchamy, Pulsby West, Point Pedro.
100609	Swan, Digby, N.S. .	Sr.	Shelburne, N.S. 1893	..	56	Norman Robbins, Tiverton, Digby Co., N.S.
106237	Swan, Fremantle, W.A. .	Sr.	Brisbane Water, N.S.W. 1899	..	10	Thomas Clarke, Broome, W.A.
91339	Swan, Harwich . .	Spl.	Harwich . . 1892	..	49	× Frederick W. Horlock, Mistley, Essex.
116166	Swan, Hull . . .	—	Hessle . . 1903	..	87	John A. Scott, Lim., 11, High St., Hull. *Roland Heseltine, 15, Marlborough Avenue, Hull.*
121648	Swan, Lerwick . .	Lr.	Lerwick . . 1900	..	86	Hay & Co. (Lerwick), Lim., 106a, Commercial St., Lerwick. *James Garriock, 84. St. Olaf St., Lerwick.*
113447	Swan, Liverpool .	—	Northwich . 1900	..	134	Liverpool Lighterage Co., Lim., 26, Drury Bldgs., 21 Water St., Liverpool, 2. *Lovel D. Mack, same address.*
87050	Swan (The), London .	—	Swanscombe, Kent. 1882	..	64	× John B. Bradley, 32, Earlham Grove, Forest Gate, London, E.7.
101271	Swan, St. John's, N.F.L.	Sr.	Trinity Bay, N.F.L. 1892	..	24	Manuel Stone, Smith's Sound, Trinity Bay, N.F.L.
131333	Swanwick, Liverpool .	—	Workington . 1911	..	329	Liverpool Grain Storage & Transit Co., Lim., 11, Brunswick St., Liverpool. *Robert C. Winter, same address.*
150379	Swapping Scow, No. 2, Montreal.	—	Twin Falls, Ont. 1919	..	132	Abitibi Power & Paper Co., Lim., Canada Cement Bldg., Phillips Square, Montreal.
145327	Swaythling, Southampton	—	Southampton . 1920	..	107	R. & J. H. Rea, Lim., Cory Bldgs., Fenchurch St., London, E.C. *Reginald J. Speller, same address.*
140112	Swee Ho, Singapore .	F &A	Singapore . . 1916	..	135	Tan Thang, 172, Beach Rd., Singapore.
129681	Swee Huat, Singapore .	Jk.	Singapore . . 1904	..	84	Wee Chit Neo, 40, Seah St., Singapore.
131923	Sweet Heather, Lowestoft	K.	Brixham . . 1910	..	40	× John M. Barnard, 12, Trawl Market, Lowestoft.
117923	Sweet Home, St. George's, Grenada.	Sp.	L'Esterre, Carriacou. 1906	..	17	Joseph Clement, L'Esterre, Carriacou.
122111	Sweet Home, Sydney, C.B.	Sr.	Sydney, C.B. . 1906	..	14	John Marshall, Sydney, C.B.
110320	Sweet Hope, Ramsgate .	K.	Porthleven . 1902	..	23	× Gerald L. Hunting, Normanhurst, Wooler Rd., West Hartlepool.
136425	Sweet Myra, St. George's, Grenada.	Sp.	Corinth Bay . 1917	..	22	Gregg Joseph, Marquis, St. Andrew's, Grenada.
132708	Sweet Sultan, London .	—	Canning Town . 1912	..	99	Associated Portland Cement Manufacturers, Lim., Portland House, 14, Tothill St., London, S.W.1. *James A. White, same address.*
130142	*Sweetheart*, Brisbane .	K.	Brisbane . . 1911	..	11	James Love, Brisbane, Queensland.

* Formerly the "Lucile."

Digitized by Google

Official No.	Name of Ship and Port of Registry.	Rig.	Where and When Built.	International Code Signal (Visual).	Registered Tonnage.	Owner, or Part Owner, and Manager (if recorded). ×Signifies *Managing Owner*. Italics signify *Manager*.
148017	*Swift*, Dartmouth . .	Cr.	Dartmouth . 1931	..	4	William Ball, Washbourne, Thorn Park Rd., Chelston, Torquay, Devon.
104939	Swift, Faversham . .	Spl.	Rochester . 1898	..	44	×Sidney J. Ellis, 73, London Rd., Sittingbourne, Kent.
105686	*Swift*, Hobart, Tas. .	K.	Hobart . . 1900	..	20	Herbert H. Sward, Hobart, Tasmania.
121033	Swift, Hull . . .	—	Hessle . . 1905	..	93	John A. Scott, Lim., 11, High St., Hull. *Ronald Heseltine*, 15, *Marlborough Avenue*, *Hull*.
101214	Swift, St. John's, N.F.L.	Sr.	Salmonier, N.F.L. 1887	..	28	Wm. C. Job, St. John's, N.F.L.
137342	*Swift*, Salcombe . .	Lr.	St. Ives, Cornwall 1926	..	4	Alfred J. Pazolt, Walton Leigh, Salcombe, Devon.
90493	Swift Current, Charlottetown, P.E.I.	Sr.	St. Margaret's Bay, N.S. 1885	..	65	×Charles Hannam, Baddeck, Victoria County, N.S
135611	Swifter, Port Louis, Mauritius.	Sr.	Port Louis, Mauritius. 1912	..	20	La Compagnie Sucriere de Bel Ombre, Lim., 3, Queen St., Port Louis, Mauritius.
148205	Swiftleigh, Bristol .	—	(a) (a)	..	33	×Fred A. Ashmead, Netham Lock, St. George, Bristol.
58434	Swiftsure, Rochester .	Spl.	Halling, Kent . 1867	..	32	×William Peet, 37-38, Mark Lane, London, E.C.3.
155790	*Swile*, St. John's, N.F.L.	Sr.	Port Union, N.F.L. 1928	..	67	Fisherman's Union Trading Co., Lim., Port Union, N.F.L.
146034	*Swilly Star*, Sligo .	Lr.	Downing's Bay, Co. Donegal. 1925	..	5	Edward Deeney, Logherdan, Rathmullen, Co. Donegal.
160007	Swindon, Bristol . .	—	Appledore, Devon. 1923	..	63	Benjamin Perry & Sons, Lim., 107, Redcliffe St., Bristol. *William G. Coombs, same address.*
133401	Swinefleet, Hull . .	Sp.	Hessle, Yorks. . 1900	..	61	Edgar Dawson, Lim., Dawes Lane, Scunthorpe, Lincs. *Edgar Dawson, "Venita," Bardney Estate, Barton-on-Humber.*
152354	*Syabilla M.*, St. John's, N.F.L.	Sr.	Bay De North, La Poile Bay, N.F.L. 1926	..	15	Abigail Horwood, Harbour Le Cou, N.F.L.
102758	**Sybil*, Falmouth . .	Yl.	Falmouth . . 1894	M.J.Q.L	12	Guy de Selincourt, Clayesmore School, Iwerne Minster, Dorset.
121281	†*Sybilla*, Glasgow . .	K.	Campbeltown . 1905	M.N.Q.W	12	Henry M. Duff-Still, Sea Close, Connaught Rd., Hythe, Kent.
150548	Syce, Saint John, N.B. .	Sp.	Boston, Mass., U.S.A. 1922	..	3	Mrs. Eva G. Blanchet, Rothesay, King's Co., N.B.
155918	Sycee, Shanghai .	—	Shanghai . . 1930	..	3	Harry Forrester, 512, Avenue Haig, Shanghai.
126052	‡Sydenham (The), Owen Sound, Ont.	—	Welland . . 1908	..	348	Canadian Dredging Co., Lim., Midland, Ont.
128590	*Sydia*, Poole . .	Cr.	Ipswich . . 1912	..	4	Harry Brickwood, Boom Tower, Portsmouth.
94578	Sydney, Rochester .	Bge.	Sittingbourne . 1889	..	46	C. Burley, Lim., Sittingbourne, Kent. *Sydney W. Burley, Pond House, Borden, Kent.*
131652	Sydney Henry, Fremantle, W.A.	Sr.	Fremantle. . 1914	..	17	Mrs. Amy A. Hatfield, Broome, W.A.
154195	Syed Ahamed, Singapore	—	Singapore . . 1926	..	68	Sini Anulo, 160, Cross St., Singapore.
75626	Sylph, St. John's, N.F.L.	Sr.	Shelburne, N.S. 1878	..	76	John N. Chapman, Murray River, P.E.I.
92065	Sylph, St. John's, N.F.L.	Sr.	Bonavista Bay, N.F.L. 1886	..	24	Abraham Kean, Brookfield, Bonavista Bay, N.F.L.
108957	Sylph, St. John's, N.F.L.	Sr.	Burgeo, N.F.L. . 1898	..	34	Richard Tobin, St. John's, N.F.L.
163813	*Sylvia*, Colchester . .	Bdn.	Tollesbury, Essex 1934	..	4	×Lewis H. Powell, Inworth Hall, Kelvedon, Essex.
147997	*Sylvia*, Portsmouth .	K.	Gosport . . 1925	M.N.F.P	95	Alan S. Butler, 16, Hyde Park Gardens, London, W.2.
113679	Sylvia, Shoreham . .	Yl.	Shoreham . 1904	M.G.N.N	34	×William C. Perkins, Wanborough Manor, Guildford, Surrey.
111268	§Sylvia, Southampton .	Cr.	Fairlie . . 1898	M.D.R.R	7	Norman H. Jones, 7, Bridewell Place, London, E.C.4.
127741	Sylvia Ralph, St. John's, N.F.L.	Sr.	Bonavista Bay, N.F.L. 1909	..	39	Job Lane, Flat Island, Bonavista Bay, N.F.L.
136209	Sylvia S., Hull . .	Sp.	Beverley . . 1914	..	61	×William L. Hodgson, Beckside, Beverley.
133391	Sylvia W., Hull . .	Kl.	Stainforth, Doncaster. 1912	..	59	John F. Shackleton & Son, Lim., 5, Belgravia, Goole, Yorks. *Fred Brigham, same address.*
157731	Sylvia & A. C., Nassau, N.P.	Sp.	Andios Island . 1933	..	11	Wilfred S. Coakley, Nassau, N.P. & Samuel B. Coakley, Calabash Bay, Andios Island.
154127	Sylvina Mac, Kingstown, St. Vincent, B.W.I.	Sp.	Carriacou . . 1930	..	15	James McLarence, Carriacou.
93513	Syren, Sydney, N.S.W.	Lr.	Sydney, N.S.W. 1886	..	10	J. B. Carpenter & Sons, Lim., Thursday Island, Queensland.
132527	Syrene, Bathurst, R.G. .	Cr.	Bathurst, R.G. . 1911	..	12	Mamade N'Jie, 32, Leman St., Bathurst, R.G.
165043	*Syrinx*, Southampton .	Cr.	Lymington, Hants. 1936	..	11	William H. R. Iliffe, Yattendon Court, Newbury, Berks.
131142	T. 4, Vancouver, B.C. .	—	New Westminster, B.C. 1909	..	102	Charles A. Thompson, Vancouver, B.C.
164268	T.7, Liverpool . .	—	Northwich . 1935	..	50	West African Lighterage & Transport Co., Lim., Colonial House, 20, Water St., Liverpool. *Gerald F. Torrey, same address.*
164272	T.8, Liverpool . .	—	Northwich . 1935	..	50	West African Lighterage & Transport Co., Lim., Colonial House, 20 Water St., Liverpool. *Gerald F. Torrey, same address.*

* Formerly the "Sassenach." † Formerly the "Etona." ‡ Formerly the "Main." § Formerly the "Neta."

Digitized by Google

Official No.	Name of Ship and Port of Registry.	Rig.	Where and When Built.	International Code Signal (Visual).	Registered Tonnage.	Owner, or Part Owner, and Manager (if recorded). ×Signifies *Managing Owner*. Italics signify *Manager*.
114697	T. C. No. 8, London	—	Canning Town . 1882	..	65	Tilbury Contracting and Dredging Co., Lim., Tilbury House, Petty France, London, S.W.1. *Arthur M. Hughes, same address.*
157525	T. 9, Freetown	—	King Tom. . 1936	..	63	West African Lighterage & Transport Co., Lim., Colonial House, 20, Water St., Liverpool.
157526	T. 10, Freetown	—	King Tom. . 1936	..	63	West African Lighterage & Transport Co., Lim., Colonial House, 20, Water St., Liverpool.
150926	T.C.B.I., Vancouver, B.C.	—	Vancouver, B.C. 1910	..	72	Charles H. Cates & Sons, Lim., West Esplanade, North Vancouver, B.C.
128820	T.C.C. 10, Middlesbrough.	—	Middlesbrough . 1912	..	216	Tees Conservancy Commissioners, Middlesbrough. *Frederick T. Nattrass, Queens Terrace, Middlesbrough.*
128821	T.C.C. 11, Middlesbrough.	—	Middlesbrough . 1912	..	216	Tees Conservancy Commissioners, Middlesbrough. *Frederick T. Nattrass, Queens Terrace, Middlesbrough.*
128822	T.C.C. 12, Middlesbrough.	—	Middlesbrough . 1912	..	216	Tees Conservancy Commissioners, Queens Terrace, Middlesbrough. *Frederick T. Nattrass, same address.*
128823	T.C.C. 13, Middlesbrough.	—	Middlesbrough . 1912	..	218	Tees Conservancy Commissioners, Queens Terrace, Middlesbrough. *Frederick T. Nattrass, same address.*
136064	T.C.C. 14, Middlesbrough.	—	Stockton . . 1914	..	221	Tees Conservancy Commissioners, Queens Terrace, Middlesbrough. *Frederick T. Nattrass, same address.*
136065	T.C.C. 15, Middlesbrough.	—	Stockton . . 1914	..	240	Tees Conservancy Commissioners, Queens Terrace, Middlesbrough. *Frederick T. Nattrass, same address.*
136067	T C.C. 16, Middlesbrough.	—	Stockton . . 1914	..	221	Tees Conservancy Commissioners, Queens Terrace, Middlesbrough. *Frederick T. Nattrass, same address.*
136068	T.C.C. 17, Middlesbrough.	—	Stockton . . 1914	..	240	Tees Conservancy Commissioners, Queens Terrace, Middlesbrough. *Frederick T. Nattrass, same address.*
136069	T.C.C. 18, Middlesbrough.	—	Stockton . . 1914	..	240	Tees Conservancy Commissioners, Queens Terrace, Middlesbrough. *Frederick T. Nattrass, same address.*
136070	T.C.C. 19, Middlesbrough.	—	Stockton . . 1914	..	240	Tees Conservancy Commissioners, Queens Terrace, Middlesbrough. *Frederick T. Nattrass, same address.*
149151	T.C.C. 20, Stockton	—	West Hartlepool 1930	..	270	Tees Conservancy Commissioners, Queens Terrace, Middlesbrough. *Frederick T. Nattrass, same address.*
149152	T.C.C. 21, Stockton	—	West Hartlepool 1930	..	270	Tees Conservancy Commissioners, Queens Terrace, Middlesbrough. *Frederick T. Nattrass, same address.*
149153	T.C.C. 22 Stockton	—	West Hartlepool 1930	..	270	Tees Conservancy Commissioners, Queens Terrace, Middlesbrough. *Frederick T. Nattrass, same address.*
149154	T.C.C. 23 Stockton	—	West Hartlepool 1930	..	270	Tees Conservancy Commissioners, Queens Terrace, Middlesbrough. *Frederick T. Nattrass, same address.*
144942	T.C.C. 31 Middlesbrough.	—	Stockton-on-Tees. 1877	..	157	Tees Conservancy Commissioners, Queens Terrace, Middlesbrough. *Frederick T. Nattrass, same address.*
144943	T.C.C. 39, Middlesbrough.	—	Middlesbrough . 1880	..	199	Tees Conservancy Commissioners, Queens Terrace, Middlesbrough. *Frederick T. Nattrass, same address.*
144960	T.C.C. 40, Middlesbrough.	—	Middlesbrough . 1880	..	200	Tees Conservancy Commissioners, Queens Terrace, Middlesbrough. *Frederick T. Nattrass, same address.*
144962	T.C.C. 41, Middlesbrough.	—	Middlesbrough . 1880	..	211	Tees Conservancy Commissioners, Queens Terrace, Middlesbrough. *Frederick T. Nattrass, same address.*
144963	T.C.C. 44, Middlesbrough.	—	Middlesbrough . 1883	..	218	Tees Conservancy Commissioners, Queens Terrace, Middlesbrough. *Frederick T. Nattrass, same address.*
144952	T.C.C. 47, Middlesbrough.	—	South Shields . 1884	..	182	Tees Conservancy Commissioners, Queens Terrace, Middlesbrough. *Frederick T. Nattrass, same address.*
144953	T.C.C. 48, Middlesbrough.	—	South Shields . 1884	..	185	Tees Conservancy Commissioners, Queens Terrace, Middlesbrough. *Frederick T. Nattrass, same address.*
144959	T.C.C. 50, Middlesbrough.	—	South Shields . 1883	..	183	×Percival Carney, 48, West Sunniside, Sunderland.
144958	T.C.C. 54, Middlesbrough.	—	Stockton-on-Tees. 1891	..	265	Tees Conservancy Commissioners, Queens Terrace, Middlesbrough. *Frederick T. Nattrass, same address.*
144956	T.C.C. Diving Barge, Middlesbrough.	—	T.C.C. Graving Dock, Middlesbrough. 1889	..	34	Tees Conservancy Commissioners, Queens Terrace, Middlesbrough. *Frederick T. Nattrass, same address.*
144947	T.C.C. Dredger No. 7, Middlesbrough.	—	Port Glasgow . 1908	..	374	Tees Conservancy Commissioners, Queens Terrace, Middlesbrough. *Frederick T. Nattrass, same address.*
144948	T.C.C. Dredger No. 8, Middlesbrough.	—	Paisley . . 1911	..	228	Tees Conservancy Commissioners, Queens Terrace, Middlesbrough. *Frederick T. Nattrass, same address.*

Digitized by Google

Official No.	Name of Ship and Port of Registry.	Rig.	Where and When Built.		International Code Signal (Visual).	Registered Tonnage.	Owner, or Part Owner, and Manager (if recorded). ×Signifies *Managing Owner*. Italics signify *Manager*.
144961	T.C.C. Gas Barge, Middlesbrough.	—	Stockton-on-Tees.	1865	..	43	Tees Conservancy Commissioners, Queens Terrace, Middlesbrough. *Frederick T. Nattrass, same address.*
144944	T.C.C. Pile Barge, Middlesbrough.	—	Stockton-on-Tees.	1865	..	43	Tees Conservancy Commissioners, Queens Terrace, Middlesbrough. *Frederick T. Nattrass, same address.*
144951	T.C.C. Priestman, Dredger, Middlesbrough.	—	Middlesbrough .	1902	..	42	Tees Conservancy Commissioners, Queens Terrace, Middlesbrough. *Frederick T. Nattrass, same address.*
135606	T.C.C. Priestman, Dredger No. 2.	—	Thornaby-on-Tees.	1924	..	58	Tees Conservancy Commissioners, Queens Terrace, Middlesbrough. *Frederick T. Nattrass, same address.*
132910	**T.C.H.J.*, Colchester .	Cr.	Brightlingsea .	1895	..	5	×Albert E. Francis, 123, New St., Brightlingsea, Essex.
156899	T.C.M. 1, Vancouver, B.C.	—	Alert Bay, B.C. .	1930	..	31	Telegraph Cove Mills, Lim., Alert Bay, B.C.
104323	T.F.C., Rochester . .	Spl.	Rochester .	1895	..	46	T. Scholey & Co., Lim., Dawsons Wharf, East Greenwich, London, S.E. *William H. Purssell*, 100, *Christchurch St., East Greenwich, London, S.E.*
130705	T.H. 28, Vancouver, B.C.	—	New Westminster, B.C.	1911	..	102	Pacific Mills, Lim., 814/510, Hastings St. West, Vancouver, B.C.
134008	T.H.B., Chatham, N.B. .	Sr.	Caraquet, N.B. .	1914	..	18	Theotime H. Le Bouthillier, Caraquet, Gloucester Co., New Brunswick.
128347	T.H.B. No. 3, Townsville	—	Sydney, N.S.W.	1912	..	148	Townsville Harbour Board, Townsville, North Queensland.
128348	T.H.B. No. 4, Townsville.	—	Sydney, N.S.W.	1912	..	148	Townsville Harbour Board, Townsville, North Queensland.
138461	T.H.D. No. 1, Sault Ste. Marie.	—	Garden River, Ont.	1904	..	13	Thomas Howard, De Cew, Sault Ste. Marie, Ont.
125109	T.H.E. Brixham . .	K.	Brixham . .	1908	..	25	×Thomas Harris, 54, Prospect Rd., Brixham.
141806	T.I.B. I, Prince Rupert, B.C.	—	Vancouver, B.C.	1920	..	28	Rupert Marine Products, Lim., Smith Block, Prince Rupert, B.C.
141807	T.I.B. II, Prince Rupert, B.C.	—	Vancouver, B.C.	1920	..	28	Rupert Marine Products, Lim., Smith Block, Prince Rupert, B.C.
141808	T.I.B. III, Prince Rupert, B.C.	—	Vancouver, B.C.	1920	..	28	Rupert Marine Products, Lim., Smith Block, Prince Rupert, B.C.
141809	T.I.B. IV, Prince Rupert, B.C.	—	Vancouver, B.C.	1920	..	28	Rupert Marine Products, Lim., Smith Block, Prince Rupert, B.C.
129816	T.I.C. No. 51, South Shields.	—	South Shields .	1910	..	255	Tyne Improvement Commissioners, Newcastle. *Richard Aughton, same address.*
133509	T.I.C. Dredger No. 8, Newcastle.	—	Paisley . .	1912	..	292	Tyne Improvement Commissioners, Newcastle. *Richard Aughton, same address.*
145539	T.I.C. Dredger No. 9, Newcastle.	—	Paisley . .	1923	..	510	Tyne Improvement Commissioners, Newcastle. *Richard Aughton, same address.*
123770	†T.I.C. Dredger No. 10, Newcastle.	—	Paisley . .	1906	..	680	Tyne Improvement Commissioners, Newcastle. *Richard Aughton, same address.*
133501	T.I.C. Screw Keel No. 2, Newcastle.	—	North Shields	1901	..	125	Tyne Improvement Commissioners, Newcastle. *Richard Aughton, same address.*
149416	T.I.C. Wreck Boat No. 3, Newcastle.	—	(a)	(a)	..	51	Tyne Improvement Commissioners, Newcastle. *Richard Aughton, same address.*
155869	T. J. 8, Shanghai . .	Jk.	Shanghai . .	1929	..	18	Asiatic Petroleum Co. (North China), Lim., St. Helen's Court, Great St. Helen's, London, E.C.3.
155896	T. J. 9, Shanghai . .	Jk.	Shanghai . .	1930	..	18	Asiatic Petroleum Co. (North China), Lim., St. Helen's Court, London, E.C.3.
171106	T.J. 12, Shanghai . .	—	Shanghai . .	1936	..	45	Asiatic Petroleum Co. (North China), Lim., St. Helens Court, London, E.C.3.
150339	T. J. S. No. 1, Sault Ste. Marie, Ont.	—	Midland, Ont. .	1926	..	267	Thos. J. Scott, 66, March St., Sault Ste. Marie, Ont.
151493	T. J. & R., Ltd., No. 40, London.	—	Singapore .	1921	..	81	Penang Harbour Board, Penang, Straits Settlements.
143624	T. L. 8, Liverpool .	—	Southampton .	1919	..	140	Rea, Lim., 20, Water St., Liverpool. *George W. Madders, same address.*
143606	T. L. 23, Liverpool .	—	Glasgow . .	1919	..	137	Rea, Lim., 20, Water St., Liverpool. *George W. Madders, same address.*
143607	T. L. 25, Liverpool .	—	Glasgow . .	1919	..	137	Rea, Lim., 20, Water St., Liverpool. *George W. Madders, same address.*
104315	T. M. P., Rochester .	Spl.	Rochester .	1895	M.J.B.Z	50	Charles E. Wilson, 32, Earlham Grove, Forest Gate, London, E.7.
138286	T. N. G., Chatham, N.B.	Sr.	Caraquet, N.B. .	1917	..	23	Martin N. Gionet, Caraquet, N.B.
141031	T. R. N. No. 1, Vancouver, B.C.	—	New Westminster, B.C.	1912	..	123	British Columbia Electric Power & Gas Co., Lim., 425, Carrall St., Vancouver, B.C.
138725	T. T. 1, New Westminster, B.C.	—	New Westminster, B.C.	1910	..	124	Walkers Shipyard, Lim., foot Hornby St., Vancouver, B.C.
108194	T. T. H., London . .	Spl.	Sittingbourne .	1897	M.F.J.S	75	Samuel West, Lim., 53/55, Central Bldgs., Southwark St., London, S.E.1. *Samuel West, same address.*
152566	T. & B. No. 1, Vancouver, B.C.	—	Vancouver, B.C.	1924	..	132	Vancouver Barge Transportation, Lim., 921/470, Granville St., Vancouver, B.C.
152703	T. & B. No. 2, Vancouver, B.C.	—	Vancouver, B.C.	1925	..	136	Miss Eleanor M. Butler, 6388, Elm St., Vancouver, B.C.
152705	T. & B. No. 3, Vancouver, B.C.	—	Vancouver, B.C.	1925	..	136	John N. Butler, 6388, Elm St., Vancouver, B.C.
152727	T. & B. No. 4, Vancouver, B.C.	—	Vancouver, B.C.	1925	..	134	Henry Butler, 1428-510, Hastings St., West, Vancouver, B.C.

* Formerly the "Foxhound." † Formerly the "Port of London Authority Dredger No. 3."

Digitized by Google

Official No.	Name of Ship and Port of Registry.	Rig.	Where and When Built.	International Code Signal (Visual).	Registered Tonnage.	Owner, or Part Owner, and Manager (if recorded). × Signifies *Managing Owner*. Italics signify *Manager*.
152891	T. & B. No. 5, Vancouver, B.C.	—	Vancouver, B.C. 1925	..	246	John N. Butler, 6388, Elm St., Vancouver, B.C.
152929	T. & B. No. 6, Vancouver, B.C.	—	Vancouver, B.C. 1925	..	246	John N. Butler, 6388, Elm St., Vancouver, B.C.
154638	T. & B. No. 8, Vancouver, B.C.	—	Vancouver, B.C. 1927	..	187	General Towing & Lighterage Co., Lim., Ferry Wharf, Vancouver, B.C.
155074	T. & B. No. 9, Vancouver, B.C.	—	Vancouver, B.C. 1928	..	208	Henry N. Trueman, 1751, Pandora St., Vancouver, B.C.
150385	T. & S. No. 1, Quebec .	Scow	Sorel, Que. . 1920	..	33	Quebec Eels Corporation, 47, St. James St., Quebec.
150386	T. & S. No. 2, Quebec .	Scow	Sorel, Que. . 1920	..	14	Piedmont Fish and Packing Co., Lim., 49, St. James St., Quebec.
150387	T. & S. No. 3, Quebec .	Scow	Sorel, Que. . 1920 Rebuilt St. Laurent, I.O., P.Q. . . 1925	..	18	Quebec Eels Corporation, 47, St. James St., Quebec.
150388	T. & S. No. 4, Quebec .	Scow	Sorel, Que. . 1920	..	33	Quebec Eels Corporation, 47, St. James St., Quebec.
157185	T. & S. No. 5, Quebec .	Scow	Ste. Petronille, Island of Orleans, P.Q. 1923	..	73	Louis J. Ruel, 337, St. Joseph St., Lauzon Levis Co., P.Q.
153070	T. & S. No. 6, Quebec .	Scow	Sorel, P.Q. . 1920 Rebuilt, St. . 1925 Laurent, I.O., P.Q.	..	20	Quebec Eels Corporation, 47, St. James St., Quebec.
126567	T. W. J. Whittier, Sydney, N.S.	Sr	Ingonish, C.B. . 1907	..	15	Charles Mauger, Ingonish Ferry, Victoria Co., N.S.
158138	*T. A. Ivey, Port Dover, Ont.	—	Wyandotte, Mich., U.S.A. 1899	..	466	Thomas A. Ivey & Sons, Lim., Port Dover, Ont.
111713	T. A. Mahone, St. John's, N.F.L.	Sr.	Mahone Bay, N.S. 1901	..	64	John Rose, Harbour Breton, N.F.L.
137136	T. B. Gain, Georgetown, C.I.	Sr.	Cayman Brac . 1917	..	63	Leonard N. Tibbetts, Cayman Brac, Cayman Islands.
137129	T. D. Toil, Georgetown .	K.	Cayman Brac, Cayman Is. 1915	..	22	Timothy Ritch, Cayman Brac, Cayman Islands.
137122	T. G. Concord, Georgetown, Cayman Islands.	Sp.	Cayman Islands. 1915	..	19	Thomas S. Jackson, Cayman Brac, Cayman Islands.
141628	T. K. Bentley, Parrsboro', N.S.	Sr.	Advocate Harbour, N.S. 1920	C.Y.F.L	466	× John J. Taylor, Parrsboro', N.S.
149082	T. P. Bullard, Hull .	—	Hull . . 1926	..	107	John H. Whitaker, Lim., Oriental Buildings, High St., Hull. *John H. Whitaker, Jnr., 350, Beverley Rd., Hull.*
146551	T. S. Triton, London .	Sr.	Sheerness . . 1882	..	64	Board of Trade, London, S.W.1. *Capt. Edwin S. MacLeod, Board of Trade Offices, 79, Mark Lane, London, E.C.3.*
157374	T. Barge No. 1, Sorel, Que.	—	St. Joseph de Sorel, Que. 1929	..	91	Sorel Harbour Tugs, Lim., Sorel, P.Q.
157375	T. Clam No. 1, Sorel, Que.	—	Pierreville, P.Q.. 1930	..	23	Sorel Harbour Tugs Lim., Sorel, P.Q.
157373	T. Derrick No. 1, Sorel, Que.	—	Sorel, P.Q. . 1927	..	103	Sorel Harbour Tugs, Lim., Sorel, P.Q.
153786	T. Letchimy, Singapore	Lug.	Singapore . 1925	..	67	Ponah T. Padayache, 115, Market St., Singapore.
116885	T. Lilly, Arichat, N.S. .	Sr.	Port Felix, N.S.. 1903	..	10	Charles Boudrot, Poulamon, Richmond, N.S.
157376	T. Scow No. 1, Sorel, Que.	—	Pierreville, P.Q.. 1930	..	23	Sorel Harbour Tugs, Lim., Sorel, P.Q.
157377	T. Scow No. 2, Sorel, Que.	—	Pierreville, P.Q.. 1930	..	8	Sorel Harbour Tugs, Lim., Sorel, P.Q.
157378	T. Scow No. 3, Sorel, Que.	—	Pierreville, P.Q.. 1930	..	51	Sorel Harbour Tugs, Lim., Sorel, P.Q.
157379	T. Scow No. 4, Sorel, Que.	—	Sorel, P.Q. . 1935	..	24	Sorel Harbour Tugs, Lim., Sorel, P.Q.
157380	T. Scow No. 5, Sorel, Que.	—	Sorel, P.Q. . 1935	..	16	Sorel Harbour Tugs, Lim., Sorel, P.Q.
157381	T. Scow No. 6, Montreal	—	Sorel, P.Q. . 1935	..	174	Anticosta Shipping Co., 1515, Sun Life Bldg., Montreal.
171108	Ta Kiang, Shanghai .	—	Shanghai . . 1933	..	113	Asiatic Petroleum Co. (North China) Lim., St. Helens Court, London, E.C.3.
130167	*Taabinga*, Brisbane .	K.	Brisbane . . 1913	..	13	John E. S. Plumridge, Sandgate, Queensland.
155378	Tabora Z.122, Zanzibar	Sr.	Zanzibar . . (*a*)	..	19	Saleh Hassan, Bagamoyo.
144091	Tadcaster, Hull . .	—	Beverley . . 1920	..	115	Hull and Grimsby Water Transport Co., Lim., Crown Dry Dock, Garrison Side, Hull. *John H. Whitaker, Oriental Bldgs., High St., Hull.*
150615	Tadousac Bay, Quebec .	Sr.	Tadousac, P.Q. . 1922	..	61	Nelson Blanchette, Cap St. Ignace, Co. Montagny, P.Q.
136884	*Tagua*, Auckland .	Sr.	San Francisco . 1909	..	155	Cook Islands Trading Co., Lim., Christchurch, N.Z.
156040	Tagwa, Rangoon . .	—	Rangoon . . 1929	..	444	Irrawaddy Flotilla Co., Lim., 153, St. Vincent St., Glasgow.
116044	Tai-Sze, Hong Kong .	—	Hong Kong . 1893	..	376	Taikoo Dockyard & Engineering Co. of Hong Kong, Lim., 8, Billiter Square, London, E.C.3.
135815	Taikoo No. 1, Shanghai	—	Shanghai . . 1913	..	199	China Navigation Co., Lim., 8, Billiter Square, London, E.C.3.
135816	Taikoo No. 2, Shanghai	—	Shanghai . . 1913	..	199	China Navigation Co., Lim., 8, Billiter Square, London, E.C.3.
135863	Taikoo 3, Shanghai .	—	Shanghai . . 1915	..	150	China Navigation Co., Lim., 8, Billiter Square, London, E.C.3.
135864	Taikoo 4, Shanghai .	—	Shanghai . . 1915	..	150	China Navigation Co., Lim., 8, Billiter Square, London, E.C.3.
135866	Taikoo No. 5, Shanghai	—	Shanghai . . 1915	..	150	China Navigation Co., Lim., 8, Billiter Square, London, E.C.3

* Foreign name "Erie."

Digitized by Google

Official No.	Name of Ship and Port of Registry.	Rig.	Where and When Built.		International Code Signal (Visual).	Registered Tonnage.	Owner, or Part Owner, and Manager (if recorded). ×Signifies *Managing Owner*. Italics signify *Manager*.
135867	Taikoo No. 6, Shanghai	—	Shanghai .	. 1915	..	150	China Navigation Co., Lim., 8, Billiter Square, London, E.C.3.
139759	Taikoo No. 7, Shanghai	—	Shanghai .	. 1917	..	149	China Navigation Co., Lim., 8, Billiter Square, London, E.C.3.
139760	Taikoo No. 8, Shanghai	—	Shanghai .	. 1917	..	149	China Navigation Co., Lim., 8, Billiter Square, London, E.C.3.
139761	Taikoo No. 9, Shanghai	—	Shanghai .	. 1917	..	231	China Navigation Co., Lim., 8, Billiter Square, London, E.C.3.
139773	Taikoo No. 10, Shanghai	—	Shanghai .	. 1917	..	231	China Navigation Co., Lim., 8, Billiter Square, London, E.C.3.
139774	Taikoo No. 11, Shanghai	—	Shanghai .	. 1917	..	231	China Navigation Co., Lim., 8, Billiter Square, London, E.C.3.
139775	Taikoo No. 12, Shanghai	—	Shanghai .	. 1917	..	149	China Navigation Co., Lim., 8, Billiter Square, London, E.C.3.
151672	Taikoo No. 13, Shanghai	—	Shanghai .	. 1921	..	230	China Navigation Co., Lim., 8, Billiter Square, London, E.C.3.
151673	Taikoo No. 14, Shanghai	—	Shanghai .	. 1921	..	230	China Navigation Co., Lim., 8, Billiter Square, London, E.C.3.
151674	Taikoo No. 15, Shanghai	—	Shanghai .	. 1921	..	230	China Navigation Co., Lim., 8, Billiter Square, London, E.C.3.
151713	*Taikoo No. 16, Shanghai	—	Hankow .	. 1921	..	142	China Navigation Co., Lim., 8, Billiter Square, London, E.C.3.
151714	†Taikoo No. 17, Shanghai	—	Hankow .	. 1921	..	185	China Navigation Co., Lim., 8, Billiter Square, London, E.C.3.
151715	‡Taikoo No. 18, Shanghai	—	Hankow .	. 1921	..	140	China Navigation Co., Lim., 8, Billiter Square, London, E.C.3.
151716	§Taikoo No. 19, Shanghai	—	Hankow .	. 1921	..	185	China Navigation Co., Lim., 8, Billiter Sqaure, London, E.C.3.
151675	Taikoo No. 21, Shanghai	—	Shanghai .	. 1921	..	222	China Navigation Co., Lim., 8, Billiter Square, London, E.C.3.
151676	Taikoo No. 22, Shanghai	—	Shanghai .	. 1921	..	202	China Navigation Co., Lim., 8, Billiter Square, London, E.C.3.
151684	Taikoo No. 23, Shanghai	—	Shanghai .	. 1921	..	202	China Navigation Co., Lim., 8, Billiter Square, London, E.C.3.
151685	Taikoo No. 24, Shanghai	—	Shanghai	. 1921	..	202	China Navigation Co., Lim., 8, Billiter Square, London, E.C.3.
151744	Taikoo No. 25, Shanghai	—	Shanghai .	. 1923	..	283	China Navigation Co., Lim., 8, Billiter Square, London, E.C.3.
151745	Taikoo No. 26, Shanghai	—	Shanghai .	. 1923	..	283	China Navigation Co., Lim., 8, Billiter Square, London, E.C.3.
151746	Taikoo No. 27, Shanghai	—	Shanghai .	. 1923	..	283	China Navigation Co., Lim., 8, Billiter Square, London, E.C.3.
155880	Taikoo No. 28, Shanghai	—	Shanghai .	. 1929	..	293	China Navigation Co., Lim., 8, Billiter Square, London, E.C.3.
155881	Taikoo No. 29, Shanghai	—	Shanghai .	. 1929	..	293	China Navigation Co., Lim., 8, Billiter Square, London, E.C.3.
155887	Taikoo No. 30, Shanghai	—	Shanghai .	. 1929	..	293	China Navigation Co., Lim. 8, Billiter Square, London, E.C.3.
155888	Taikoo No. 31, Shanghai	—	Shanghai .	. 1929	..	293	China Navigation Co., Lim., 8, Billiter Square, London, E.C.3.
153697	Taikoo No. 35, Shanghai	—	Shanghai .	. 1925	..	227	China Navigation Co., Lim., 8, Billiter Square, London, E.C.3.
153698	Taikoo No. 36 Shanghai	—	Shanghai .	. 1925	..	227	China Navigation Co., Lim., 8, Billiter Square, London, E.C.3.
153699	Taikoo No. 37, Shanghai	—	Shanghai .	. 1925	..	227	China Navigation Co., Lim., 8, Billiter Square, London, E.C.3.
153639	Taikoo No. 51, Shanghai	—	Shanghai .	. 1925	..	58	China Navigation Co., Lim., 8, Billiter Square, London, E.C.3.
153640	Taikoo No. 52, Shanghai	—	Shanghai .	. 1925	..	58	China Navigation Co., Lim., 8, Billiter Square, London, E.C.3.
153641	Taikoo No. 53, Shanghai	—	Shanghai .	. 1925	..	58	China Navigation Co., Lim., 8, Billiter Square, London, E.C.3.
153644	Taikoo No. 55, Shanghai	—	Shanghai .	. 1925	..	59	China Navigation Co., Lim., 8, Billiter Square, London, E.C.3.
153677	Taikoo No. 56, Shanghai	—	Shanghai .	. 1925	..	50	China Navigation Co., Lim., 8, Billiter Square, London, E.C.3.
153678	Taikoo No. 57, Shanghai	—	Shanghai .	. 1925	..	50	China Navigation Co., Lim., 8, Billiter Square, London, E.C.3.
159411	Taikoo No. 101, Hong Kong	—	Hong Kong	. 1934	..	358	China Navigation Co., Lim., 8, Billiter Square, London, E.C.3.
154095	Taikoo No. 102, Hong Kong	—	Hong Kong	. 1934	..	358	China Navigation Co., Lim., 8, Billiter Square, London, E.C.3.
151696	Taikoo Hwai, Shanghai	Cat.	Shanghai .	. 1922	..	24	Taikoo Sugar Refining Co., Lim., London, E.C.3.
114371	‖Taikoo No. A 1, Shanghai	—	Shanghai .	. 1904	..	97	China Navigation Co., Lim., 8, Billiter Square, London, E.C.3.
114372	**Taikoo No. A 2, Shanghai	—	Shanghai .	. 1904	..	97	China Navigation Co., Lim., 8, Billiter Square, London, E.C.3.
120174	††Taikoo No. A 3, Shanghai	—	Shanghai .	. 1906	..	77	China Navigation Co., Lim., 8, Billiter Square, London, E.C.3.
142178	‡‡Taikoo No. A 6, Shanghai	—	Shanghai .	. 1919	..	228	China Navigation Co., Lim., 8, Billiter Square, London, E.C.3.
142179	§§Taikoo No. A 7, Shanghai	—	Shanghai .	. 1919	..	228	China Navigation Co., Lim., 8, Billiter Square, London, E.C.3.
142181	‖‖Taikoo No. A 8, Shanghai	—	Shanghai .	. 1919	..	172	China Navigation Co., Lim., 8, Billiter Square, London, E.C.3.

* Foreign name "Mohawk." † Foreign name "Mohegan." ‡ Foreign name "Menans." § Foreign name "Montawk."
‖ Formerly the "Taikoo E. 1" and "Kiukiang No. 1." ** Formerly the "Taikoo E. 2" and "Kiukiang No. 2."
†† Formerly the "Taikoo E. 3" and "Kiukiang No. 3." ‡‡ Formerly the "Shanghai No. 9." §§ Formerly the "Shanghai No. 10."
‖‖ Formerly the "Shanghai No. 8."

Digitized by Google

Official No.	Name of Ship and Port of Registry.	Rig.	Where and When Built.	International Code Signal (Visual).	Registered Tonnage.	Owner, or Part Owner, and Manager (if recorded). ×Signifies *Managing Owner.* Italics signify *Manager.*
151719	*Taikoo No. A 9, Shanghai	—	Shanghai . . 1922	..	170	China Navigation Co., Lim., 8, Billiter Square, London, E.C.3.
151720	†Taikoo No. A 10, Shanghai	—	Shanghai . . 1922	..	170	China Navigation Co., Lim., 8, Billiter Square, London, E.C.3.
154056	Taikoo No. B 2, Hong Kong.	—	Hong Kong . 1930	..	161	China Navigation Co., Lim., 8, Billiter Square, London, E.C.3.
154046	Taikoo No. B 3, Hong Kong.	—	Hong Kong . 1930	..	76	China Navigation Co., Lim., 8, Billiter Square, London, E.C.3.
154044	Taikoo No. B 4, Hong Kong.	—	Hong Kong . 1930	..	76	China Navigation Co., Lim., 8, Billiter Square, London, E.C.3.
151705	‡Taikoo No. C 1, Shanghai	—	Shanghai . . 1922	..	150	China Navigation Co., Lim., 8, Billiter Square, London, E.C.3.
151706	§Taikoo No. C 2, Shanghai	—	Shanghai . . 1922	..	150	China Navigation Co., Lim., 8, Billiter Square, London, E.C.3.
151707	‖Taikoo No. C 3, Shanghai	—	Shanghai . . 1922	..	150	China Navigation Co., Lim., 8, Billiter Square, London, E.C.3.
151725	Taikoo D 1, Shanghai .	—	Shanghai . . 1923	..	58	China Navigation Co., Lim., 8, Billiter Square, London, E.C.3.
151726	Taikoo D 2, Shanghai .	—	Shanghai . . 1923	..	58	China Navigation Co., Lim., 8, Billiter Square, London, E.C.3.
151727	Taikoo D 3, Shanghai .	—	Shanghai . . 1923	..	58	China Navigation Co., Lim., 8, Billiter Square, London, E.C.3.
151728	Taikoo D 4, Shanghai .	—	Shanghai . . 1923	..	58	China Navigation Co., Lim., 8, Billiter Square, London, E.C.3.
151729	Taikoo D 5, Shanghai .	—	Shanghai . . 1923	..	42	China Navigation Co., Lim., 8, Billiter Square, London, E.C.3.
153645	Taikoo D No. 6, Shanghai	—	Shanghai . . 1925	..	59	China Navigation Co., Lim., 8, Billiter Square, London, E.C.3.
153646	Taikoo D No. 7, Shanghai	—	Shanghai . . 1925	..	59	China Navigation Co., Lim., 8, Billiter Square, London, E.C.3.
153674	Taikoo D No. 9, Shanghai	—	Shanghai . . 1923	..	44	China Navigation Co., Lim., 8, Billiter Square, London, E.C.3.
153675	Taikoo D No. 10, Shanghai	—	Shanghai . . 1925	..	44	China Navigation Co., Lim., 8, Billiter Square, London, E.C.3.
153636	**Taikoo F No. 1, Shanghai	—	Shanghai . . 1924	..	59	China Navigation Co. Lim., 8, Billiter Square, London, E.C.3.
153635	††Taikoo F No. 5, Shanghai	—	Shanghai . . 1924	..	44	China Navigation Co., Lim., 8, Billiter Square, London, E.C.3.
153643	‡‡Taikoo F No. 6, Shanghai	—	Shanghai . . 1925	..	59	China Navigation Co., Lim., 8, Billiter Square, London, E.C.3.
151326	Taing Lon Gyaw, Rangoon.	Sr.	Moulmein . 1919	..	33	Mah T. Zar, Thinbawseik Quarter, Tavoy.
128214	Taingda, Glasgow .	—	Dumbarton . 1908	..	366	Irrawaddy Flotilla Co., Lim., 95, Bothwell St., Glasgow, C.2. *Robert Galloway, same address.*
102415	Taka, Townsville . .	K.	Thursday Is. . 1898	..	7	Frederick E. Morey, Thursday Is. Queensland.
156742	Takhini, Dawson Y. T. .	—	White House, Y.T. 1934	..	148	British Yukon Navigation Co., Lim., Vancouver, B.C.
72840	Taku, Shanghai . .	Lr.	Shanghai . . 1895	..	391	Taku Tug & Lighter Co., Lim., Queen's Rd., Hong Kong.
116417	Taku, Victoria, B.C. .	—	Caribou, Y.T . 1903	..	66	British Yukon Nav. Co., Lim., Victoria, B.C.
136412	*Tahubar*, Sydney, N.S.W.	Sr.	Sydney . 1915	..	38	Jean B. O. Mouton, "La Meuse," Towie Bay, Port Hackney, N.S.W.
128205	Talak, Glasgow . .	—	Beckingham . 1908	..	658	Irrawaddy Flotilla Co., Lim., 95, Bothwell St., Glasgow, C.2. *Robert Galloway, same address.*
123902	Talibosood, Singapore .	Bg.	(a) (a)	..	129	Kader Allie, 22, Sunyei Rd., Singapore.
102297	*Talisman*, Auckland .	F&A Sr.	Whangaroa, N.Z. 1897	..	58	Golden Bay Shipping Co., Lim., Takaka, N.Z.
106277	Talisman, Cork . .	Cr.	Carrigaloe . 1897	..	5	×Jerome J. MacMahon, 27, Wellington Rd., Cork.
147605	*Talisman II*, London .	Sp.	Burnham-on-Crouch, Essex. 1924	M.L.V.W	4	Squad. Leader Alexander F. A. Hooper, Royal Thames Yacht Club, 60, Knightsbridge, London, S.W.1.
125127	§§*Tally Ho*, Brixham .	Cr.	Shoreham, Sussex. 1910	M.N.C.B	12	Philip D. Tuckett, 17, Durham Villas, Kensington, London, W.
135377	*Tally Ho*, Cowes . .	Cr.	Stonehouse . 1912	..	28	Crouchers, Lim., 6, Quay St., Newport, I. of W. *Percy J. Croucher, same address.*
152248	*Tallyho IX*, Waterford	Cr.	Norway . . 1928	..	7	×Vincent J. Heather, Lisduggan Lodge, Lisduggan, Co. Waterford.
118380	Tam, London . .	Spl.	Teynham, Kent 1904	..	41	W. R. Cunis, Lim., 23-26, St. Dunstan's Hill, London. *Arthur Cunis, same address.*
118396	Tam o' Shanter, London	Spl.	Sittingbourne . 1904	..	48	H. Covington & Sons, Lim., Railway Wharf, Battersea, London. *William Eastoe, Coastal Chambers, 172, Buckingham Palace Rd., London, S.W.1.*
118962	‖‖*Tamahae*, Auckland, N.Z.	K.	Omaha, N.Z. . 1904	..	6	Reginald H. Jones, Waitara, N.Z.
150588	*Tamahnowus*, Vancouver	Yl.	Vancouver . 1921	..	11	Wm. A. Templeton, 716, Pender St. W., Vancouver, B.C.
130841	*Tamerlane*, Vancouver, B.C.	Yl.	North Vancouver, B.C. 1910	..	3	Arthur D. Rogers, 2067, Comox St., Vancouver, B.C.
71881	*Tamesis*, Cowes . .	Sr.	Cowes . . 1875	M.Q.S.K	62	Alfred C. Adams, Greenaway Corner, Frognal Lane, Hampstead, Middlesex.
110244	*Tammie*, Southampton .	Cr.	Itchen Ferry . 1898	..	7	John W. Nicholson, Ranvilles, Catisfield, Fareham, Southampton.

* Formerly the "Shanghai No. 6." † Formerly the "Shanghai No. 7." ‡ Formerly the "Taikoo No. 51."
§ Formerly the "Taikoo No. 52." ‖ Formerly the "Taikoo No. 53." ** Formerly the "Taikoo F. No. 5."
†† Formerly the "Taikoo F. No. 1." ‡‡ Formerly the "Taikoo No. 54." §§ Formerly the "Alciope" and "Betty."
‖‖ Formerly the "Glenae."

Digitized by Google

Official No.	Name of Ship and Port of Registry.	Rig.	Where and When Built.	International Code Signal (Visual).	Registered Tonnage.	Owner, or Part Owner, and Manager (if recorded). ×Signifies *Managing Owner*. Italics signify *Manager*.
163801	*Tammy-Norie*, Littlehampton.	Sr.	Littlehampton . 1934	..	11	Col. Sir Joseph L. Cheyne, Brt., Manor Farm, Compton, Chamberlayne, Salisbury, Wilts.
161929	Tampico, Glasgow. .	—	Renfrew . . 1930	..	555	Lobnitz & Co., Lim., Slip Dock, Renfrew. *William Cunningham, same address.*
91120	Tamsir, Bathurst, R.G. .	Cr.	Bathurst . 1900; Rebuilt . 1916	..	28	Chernor Jagne, Sam Jack Terrace, Bathurst, R.G.
110377	Tan Joo Hong, Singapore	Tkg.	Singapore . 1899	..	102	Lim Chiap Seng, Singapore.
139698	Tan Kiang, Shanghai .	—	Shanghai . . 1916	..	38	Asiatic Petroleum Co. (North China), Lim., St. Helen's Court, Great St. Helen's, London.
128067	*Tana*, Teignmouth .	Yl.	St. Ives . 1902; Rebuilt, Dartmouth. 1907	..	4	×Lady Marguerite Strickland, 25, Duke St., London, W.1.
125008	Tanami, Fremantle, W.A.	Sr.	Fremantle, W.A. 1909	..	18	Reginald A. Bourne, Broome, W.A.
138001	Tango, Port Arthur .	—	Midland, Ont. . 1911	..	401	Gravel & Lake Services Lim., Port Arthur, Ont.
134989	Tangwa, Singapore .	Sr.	Singapore . 1913	..	104	Wee Theam Seng, 4, Cairn Hill Circle, Singapore.
157576	*Tanit*, Bombay . .	Yl.	Maisons Laffitte. 1901	..	11	John M. B. Gibbons, c/o Wallace & Co., Wallace St., Bombay.
119574	Taniwha, Townsville .	K.	Thursday Island 1904	..	16	Cleveland & Vidgen, Lim., 89, Pitt St., Sydney, and Thursday Island, Queensland.
154220	Tanjore, Singapore .	Lug.	Singapore . 1927	..	96	Kadersahib S. Dawood, 22, Raffles Quay, Singapore.
137960	*Tantor, Vancouver, B.C.	Derrick	Vancouver, B.C. 1914	..	263	Burrard Dry Dock Co., Lim., Esplanade, N. Vancouver, B.C.
118907	Tantum Ergo, Belize, B.H.	—	British Honduras 1880	..	8	Anastacio Badilla, Caye Caulker, British Honduras.
114625	Tap, Plymouth . .	—	Portsmouth . 1888	..	81	×Wilfred J. Reynolds, 7, Trelawny Terrace, Torpoint, Cornwall.
136045	*Tara*, Glasgow . .	Cr.	Dublin . . 1913	..	5	Robert M. Johnston, 24, Rowan Rd., Dumbreck, Glasgow, S.1.
133258	Tarakan, Hong Kong .	—	Hong Kong . 1912	..	154	Asiatic Petroleum Co. (South China), Lim., St. Helen's Court, Great St. Helen's, London.
132693	*Tarana*, London . .	Cr.	Hammersmith . 1912	..	8	Emile Duplantier, 11, Hill's Place, Oxford Circus, London.
45387	Tarapaca, Bombay .	Bk.	Liverpool . . 1862	V.T.D.L	473	Sayed Sahib Mahomed Ghose Mariker, Negapatam.
156347	Tarbet, Singapore	Bdn.	Amsterdam . 1926	..	6	Walter J. Wearne, c/o Malayan Motors, Lim., Orchard Rd., Singapore.
109933	Tardeo, Bombay . .	—	Mazagan . . 1898	..	198	British India Stm. Nav. Co., Lim., 122, Leadenhall St., London.
135703	Tarn, Southampton .	—	Woolston . . 1918	..	108	R. & J. H. Rea, Lim., Cory Bldgs., Fenchurch St., London, E.C.3. *Reginald J. Speller same address.*
162076	*Tarn*, Whitehaven .	Cr.	Barrow-in-Furness 1935	..	5	×William H. Johnson, Meadow House, Whitehaven.
124029	Tarpon, Liverpool .	—	Queen's Ferry . 1906	..	166	Rea, Lim, 20, Water St., Liverpool. *George W. Madders, same address.*
44230	*Tarragona*, Dublin .	Bn.	Whitehaven . 1863	..	107	×Job. Tyrell, 6, Marlborough Terrace, Arklow, Co. Wicklow.
121112	Tartan, Sydney, N.S.W.	Cr	Sydney, N.S.W.. 1903	..	4	Edward Hungerford, Sydney, N.S.W.
132516	*Tartar*, Dublin . .	K.	Arklow . . 1869	..	12	×Myles Byrne, Jnr., 61, Lowe Main St., Arklow.
51600	Tartar, Newcastle, N.S.W.	K.	Bullock Island, N.S.W. 1874	..	56	Miss Maud C. Brookes, Hunter's Hill, Sydney, N.S.W.
57579	*Tasman*, Hobart . .	K.	Hobart . . 1877	..	30	John A. Rae, 35, Alexander St., Hobart, Tas. & James G. Wilson, Baldwin St., Highett, Victoria.
90278	Tasso, St. John's, N.F.L.	Sr.	Bonavista . 1885; Rebuilt, Smith Sound, N.F.L. . 1901	..	42	John C. Crosbie, St. John's, N.F.L.
146587	Tatam I, London .	Pole-mast	Sliedrecht, Holland. 1922	..	360	Tilbury Contracting & Dredging Co., Lim., Tilbury House, Petty France, London, S.W.1. *Capt. Arthur M. Hughes, same address.*
146588	Tatam II, London .	Pole-mast	Sliedrecht, Holland. 1922	..	360	Tilbury Contracting & Dredging Co., Lim., Tilbury House, Petty France, London, S.W.1. *Capt. Arthur M. Hughes, same address.*
116626	†Tatchum, Dawson, Y.T.	—	Seattle, Wash., U.S.A. 1908	..	235	British Yukon Navigation Co., Lim., Vancouver, B.C.
156039	Tatkon, Rangoon . .	—	Rangoon . . 1929	..	444	Irrawaddy Flotilla Co., Lim., 95, Bothwell St., Glasgow.
125237	*Taudauga*, Sydney, N.S.W.	K.	Jervis Bay, N.S.W. 1910	..	19	×Benjamin Danks, Meredith St., Homebush, Sydney, N.S.W.
128213	Taunma, Glasgow .	—	Dumbarton . 1908	..	266	Irrawaddy Flotilla Co., Lim., 95, Bothwell St., Glasgow. *Robert Galloway, same address.*
114745	Taurus, London . .	—	Rotterdam . 1901	..	74	W. H. J. Alexander, Lim., St. John's Wharf, Wapping, London, E.1. *William P. Alexander and George F. Alexander, same address.*
132523	Tavakaltou, Bathurst, R.G.	Cr.	Bathurst, R.G. . 1910	..	16	Ebrimah Jallow, 37, Wellington St., Bathurst, R.G.
156041	*Tavoy*, Rangoon .	Sr.	Tavoy . . 1929	..	95	Cheah E. Thin, Tavoy.
95139	Tavy, Plymouth . .	Sk.	Plymouth . 1889	..	25	Western Counties Brick Co., Lim., 7, Frankfort Street, Plymouth. *R. W. C. Barber, same address.*

* Formerly the "Lobnitz Rock Breaker No. 2." † Foreign name "Sterling."

Digitized by Google

Official No.	Name of Ship and Port of Registry.	Rig.	Where and When Built.		International Code Signal (Visual).	Registered Tonnage.	Owner, or Part Owner, and Manager (if recorded). ×Signifies *Managing Owner.* Italics signify *Manager.*
142807	Tavypattanam, Singapore.	Lug.	Singapore	1919	..	76	Koona M. Marican, 5, Mohamed Ali Lane, Singapore.
157786	Tawera, Auckland	Bdn.	Auckland	1935	..	5	William S. Wilson, Auckland, N.Z.
109915	Tay, Rochester	Spl.	Milton-next-Sittingbourne.	1898	..	46	Mrs. Lilian A. Surridge, Old Crown Cottage, Mucking, Essex. *Henry L. Collard, Cory Buildings, Fenchurch St., London, E.C.3.*
75008	Tay, Sydney, N.S.W.	—	George's River, N.S.W.	1878	..	56	John J. Amess, 93, Sussex St., Sydney, N.S.W.
134981	Tay Goh, Singapore	Sr.	Singapore	1913	..	187	Tan Chhah, 226, Beach Rd., Singapore.
129674	Tay Jee, Singapore	Sr.	Singapore	1911	..	121	Tan Soé, 173, Beach Road, Singapore.
136503	Tay Poey, Singapore	F&A	Singapore	1914	..	95	Chiong C. Phuan, 58, Rochore Canal Road, Singapore.
129702	Tay See, Singapore	Sr.	Singapore	1912	..	88	Suat Chuan Yin, 31, Raffles Place, Singapore.
133483	*Taynna*, Hobart, Tas.	K.	Old Beach, Tas.	1913	..	21	H. Jones & Co., Pty. Lim., Old Wharf, Hobart, Tas.
121591	*Te Aroha*, Nelson, N.Z.	Sr.	Totara, North N.Z.	1909	..	56	Anchor Shipping and Foundry Co., Lim., Nelson, N.Z.
161326	Teak, Yarmouth	—	Great Yarmouth	1929	..	70	Great Yarmouth Shipping Co., Lim., 49, South Quay, Gt. Yarmouth, Norfolk. *Henry I. Colville, same address.*
131986	**Teal*, Fowey	Yl.	Falmouth	1914	M.F.V.Z	1	×Ronald P. Langford-Brook, Mere Hall, Knutsford, Cheshire.
159449	Teal, Southampton	Cr.	Hong Kong	1936	..	5	×Major Noel H. C. Russel (Retd.), Five Thorns, Brockenhurst, Hants.
145835	Teal, Ipswich	Cr.	Southampton	1902	..	3	Joseph P. Good, Four Winds, West Mersea, Essex.
91890	Teal, London	Spl.	Swanscombe, Kent.	1885	..	53	Thames Transport Co., Lim., 40, Great Tower St., London, E.C.3. *Albert E. Johnson, same address.*
106196	Teal, Sydney, N.S.W.	K.	Brisbane Water, N.S.W. Rebuilt Thursday Is.	1898 1913	..	14	Harold N. Hockings, Thursday Island, Queensland.
112838	Teaser, London	Spl.	Ipswich	1901	..	56	W. R. Cunis, Lim., 23-26, St. Dunstan's Hill, London. *Arthur Cunis, same address.*
127484	*Teazer*, Jersey	Cr.	(*a*)	(*a*)	..	12	Sydney R. Perchard, Beachleigh, Gorey Pier, Jersey.
129693	Teck Hin No. 1, Singapore.	Sr.	Singapore	1912	..	136	Tan Soé, 173, Beach Road, Singapore.
156288	Teck Lee, Singapore	K.	Singapore	1929	..	123	Yeo C. Swee, 96, Cairnhill Rd., Singapore.
120266	†Teck Soon, Singapore	Tong Kang	Singapore	1905	..	81	Goh S. Leng, 215, New Bridge Rd., Singapore.
163101	Ted H., Hull	—	Knottingley	1932	..	74	John Harker, Lim., Knottingley, York. *Elijah K. Thirkettle, Springfields, Knottingley.*
120048	Teddy, Fremantle, W.A.	Sr.	Fremantle, W.A.	1909	..	12	John McDonald, Broome, W.A.
163128	Teddy F., Hull	—	Howden	1933	..	111	John Deheer, Lim., 18, High St., Hull. *John Deheer, same address.*
125013	Teddy Volney, Fremantle, W.A.	Sr.	Fremantle, W.A.	1910	..	13	Streeter & Male, Lim., Broome, W.A.
148382	Tee, Hull	—	Stainforth	1907	..	51	×Percy E. Andrew, Aberdeen Chambers, Princes Dock Side, Hull.
144954	Tees Side, Middlesbrough	—	(*a*)	(*a*)	..	248	The Mayor, Aldermen and Burgesses of the County Borough of Middlesbrough. *Thomas P. Dixon, Municipal Bldgs., Middlesbrough.*
149602	Teesdale, Liverpool	—	Chester	1891	..	59	Richard Abel & Sons, Lim., 7 and 9, James St., Liverpool. *Fred Abel, same address.*
119191	Teignmouth, Glasgow	—	Dumbarton	1904	..	647	Irrawaddy Flotilla Co., Lim., 95, Bothwell St., Glasgow, C.2. *Robert Galloway, same address.*
154088	Teine China, Hong Kong	Junk	Kowloon, Hong Kong.	1933	..	7	Lewin Kingdon, Albany, Auckland, N.Z.
152149	Telephone R., Basseterre, St. Kitts.	Sp.	Anguilla	1923	..	5	Hiram Richardson, Anguilla, B.W.I.
132938	Telesia, Lowestoft	K.	Rye, Sussex	1911	..	46	×Frederick W. Moxey, "The Moorings," Yarmouth Rd., Gunton, Suffolk.
149103	Telford, Hull	—	Renfrew	1926	..	422	London & North Eastern Railway Co., Marylebone Station, London. *Albert Tulip, L. & N.E. Railway Co., Dock Offices, Hull.*
147116	Teloe, Hull	—	New Holland	1923	..	102	×Stephen Carmichael, 24, Shaftesbury Ave., Sutton Ings, Hull.
151556	*Telopea*, Hobart	K.	Hobart	1912	..	4	Norman Pearce, 8, Murray St., Hobart, Tasmania.
128874	Telpher, Goole	Sr.	South Shields	1910	..	212	Goole & Hull Steam Towing Co., Lim., Goole. *Frank T. Armitage, 14, East Parade, Goole.*
156356	Teluk Ayer, Singapore	—	Singapore	1933	..	77	Kavana E. K. Sultan, 2A, Raffles Quay, Singapore.
127081	Teme, Bristol	F&A	South Shields	1910	..	301	R. & J. H. Rea, Lim., Cory Bldgs., Fenchurch St., London, E.C.3. *Reginald J. Speller, same address.*
121707	Temeraire, Toronto	Sp.	Oakville, Ont.	1905	..	18	Frederic Nicholls, Toronto.
116642	Temiscamingue No. 1, Ottawa, Ont.	—	Ottawa, Ont.	1903	..	42	Upper Ottawa Improvement Co., Lim., Ottawa, Ont.
116643	Temiscamingue No. 2, Ottawa, Ont.	—	Ottawa, Ont.	1903	..	42	Upper Ottawa Improvement Co., Lim., Ottawa, Ont.

* Formerly the "Little Pal." † Formerly the "Kian Qwa."

Digitized by Google

Official No.	Name of Ship and Port of Registry.	Rig.	Where and When Built.	International Code Signal (Visual).	Registered Tonnage.	Owner, or Part Owner, and Manager (if recorded). × Signifies *Managing Owner*. Italics signify *Manager*.
116644	Temiscamingue No. 3, Ottawa, Ont.	—	Ottawa, Ont. . 1903	..	42	Upper Ottawa Improvement Co., Lim., Ottawa, Ont.
131671	Templanza, Fremantle .	K.	Thursday Island 1892	..	14	James Clark, Brisbane.
154276	Tempter, Nassau, N.P. .	Sp.	North End, Long Island, Bahamas. 1927	..	10	Lorenzo C. Brice, Nassau, N.P.
116069	*Temptress*, Glasgow .	Yl.	Calenick, Truro 1910	M.D.P.V	7	John H. Phillips, Falcon Court, 32, Fleet St., London, E.C.4.
125695	Tempus, London . .	—	Howden . . 1908	..	89	B. I. Transport Co., Lim., 107, Leadenhall St., London, E.C.3. *William Watkinson, same address.*
135562	10, G.W.R., Liverpool .	—	Queen's Ferry, Flintshire. 1914	..	63	United Grain Elevators, Lim., 53, Talbot St., Bootle, Lancs. *Andrew H. Watson, same address.*
122135	10, U. 8, Yarmouth, N.S.	Sp.	Shelburne, N.S. 1906	..	16	Wilson Rankin, Yarmouth, N.S.
131669	Tenjin, Fremantle. .	Sr.	Thursday Island. 1901	..	14	James V. Hay, Broome, W.A.
108099	Teong Bee, Singapore .	Tkg.	Singapore . . 1896	..	166	Leong M. Sau, Singapore.
101930	Teresa, London . .	K.	Sittingbourne . 1892	M.Q.J.F	93	Samuel West, Lim., 53-55, Central Buildings, Southwark St., London, S.E.1. *Samuel West, same address.*
152348	Teresa Antle, St. John's, N.F.L.	Sr.	Haystack, N.F.L. 1910; Rebuilt, Fox Cove, Placentia Bay, N.F.L. . 1926	..	14	Francis P. Le Feuvre, Burin, N.F.L.
159646	Teresa Mary Power, St. John's, N.F.L.	Sr.	St. Joseph's, St. Mary's Bay, N.F.L. 1935	..	19	Joseph Power, Regina, St. Mary's Bay, N.F.L.
159188	Teresita, Belize . .	Sp.	British Honduras 1923	..	8	Mrs. Monica Young, Caye Caulker, British Honduras.
131940	Terminist, Plymouth .	K.	Brixham . . 1912	..	37	Miss Ellaline M. Deiter, Norfolk St., Park Lane, London, W.1. *Oswald B. Deiter, same address.*
108613	Tern, Belfast . .	Cr.	Carrickfergus . 1897	..	6	(*b*) Edward J. Charley, Seymour Hill, Dunmurry, Co. Antrim.
145001	*Tern*, Granton . .	Yl.	Govan . . 1909	..	2	×Dr. William C. Somerville-Large, 16, Fitzwilliam Place, Dublin.
145410	Tern, Harwich . .	Cr.	Chester . . 1905	M.P.D.S	1	×Harold H. Brindley, 25, Madingley Road, Cambridge.
136395	Tern, Sydney, N.S.W. .	K.	Thursday Island, 1912	..	14	Reginald A. C. Hockings, Thursday Island, Queensland.
106786	*Tern II*, Southampton .	Yl.	Shoreham . 1899	M.F.D.K	4	Clive B. Wright, 6, Blenheim Rd., West Wimbledon, London, S.W.20.
135670	*Tern III*, Southampton.	Cr.	Whitstable . 1914	M.F.C.Q	12	George H. K. Kingdon, Roundham Head, Paignton, Devon.
124850	Terra Nova, St. John's, N.F.L.	Sr.	Salvage Bay, N.F.L. 1907	..	85	Walter S. Monroe, St. John's, N.F.L.
151550	*Terralinna*, Hobart, Tas.	K.	Battery Point, Hobart. 1922	..	25	John E. Swards, Hobart Tasmania.
150454	*Terraplane*, Annapolis Royal, N.S.	Sp.	Parkers Cove, N.S. 1933	..	20	Elwood Oliver, Parkers Cove, N.S.
112806	Terror, London . .	Spl.	Milton-next-Sittingbourne. 1901	..	54	W. R. Cunis Lim., 23-26, St. Dunstan's Hill, London. *Arthur Cunis, same address.*
121972	Teslin, Victoria, B.C. .	—	White Horse, Y.T. 1906	..	159	British Yukon Navigation Co., Lim., Vancouver, B.C.
92982	Test, Yarmouth . .	Cr.	Gorleston . . 1891	..	19	Ernest Wm. Bayley, "Seacombe," Lyndhurst Rd., Lowestoft.
116964	Tethys, St. Andrew's, N.B.	Sr.	West Isles, N.B. 1896	..	20	Floyd Matthews, Letete Carlotte Co., N.B.
120154	Tethys, Shanghai . .	—	Belfast . . 1898	..	156	Ocean Steamship Co., Lim., 1, India Buildings, Water Street, Liverpool. *Lawrence D. Holt, same address.*
100777	Teutonic, Bathurst, N.B.	Sr.	Caraquet, N.B. . 1892	..	11	Joseph P. Doiron, Morais, P.O., Gloucester Co., N.B.
129036	Tewk, London . .	Cr.	Leigh-on-Sea . 1909	M.L.M.Q	3	Harry Rackham, "The Briars," Corder Rd., Ipswich, Suffolk.
163696	*Thalamege*, Southampton	Cr.	Emsworth, Hants. 1936	..	3	Kenneth P. Herron, "Weatherstones," Neston, Cheshire.
129591	*Thalassa*, Glasgow. .	Yl.	Cowes . . 1903; Completed at Southampton . 1906	M.J.C.K	13	Alan B. Baker, West House, Colchester.
150149	*Thalassa*, Sydney, N.S.W.	Cr.	Sydney, N.S.W. 1908	..	5	John M. D. Goddard, "Welga," Kirribilli Point, Sydney, N.S.W.
116179	†Thalatta, Harwich .	Spl.	Harwich . . 1906	M.G.X.L	67	×R. & W. Paul, Lim., Ipswich, Suffolk. *Peter Reed, same address.*
128893	‡*Thalia*, Cowes . .	Cr.	Rowhedge. . 1911; Rebuilt, Cowes. 1928	M.P.K.Y	6	George A. Tozer, "Mallards," Beaulieu, Hants.
95653	Thalia, London . .	Cr.	Poole . . 1889	M.Q.J.R	12	Phillipp Pearce, "Autoville," London Rd., South Benfleet, Essex.
149383	Thamar, Greenock .	Cr.	Asker, Norway . 1926	..	8	×Henry Ballantyne, Barnes, Kirkton Manor, Peebles.
57493	*Thames*, Hobart . .	Cr.	Port Esperance, Tasmania. 1850	..	14	John T. Langford, Hobart, Tasmania.
147158	Thames, Hull . .	Pole Mast	Newark-on-Trent. 1924	..	61	Trent Navigation Co., Wilford St., Nottingham. *Frank Rayner, same address.*
132907	*Thanet*, Colchester. .	Cr.	Rowhedge, Essex 1914	M.F.D.P	25	×Colonel Viscount Gort, V.C., C.B.E., D.S.O., M.V.O., M.C., East Cowes Castle, Cowes, I.O.W.
149394	*Thanwy*, Grangemouth .	K.	St. Monance, Fife. 1931	..	5	×Harry L. Cooper, Les Landells, Castel, Guernsey. C.I.

* Formerly the "White Kitten." † Formerly a motor vessel. ‡ Formerly the "Rio."

Official No.	Name of Ship and Port of Registry.	Rig.	Where and When Built.	International Code Signal (Visual).	Registered Tonnage.	Owner, or Part Owner, and Manager (if recorded). ×Signifies *Managing Owner.* Italics signify *Manager.*
41233	**Thea*, St. John's, N.F.L.	Sr.	Cardigan, P.E.I. 1919	..	27	Amon Wicks, Wesleyville, Bonavista Bay, N.F.L.
39397	Thein Byan, Rangoon .	Sr.	Moulmein . . 1914	..	40	Mg San Win, Karokpi Village, Ye Township, Amherst District, Moulmein, Burma.
15182	*Thelma*, Auckland. .	Cr.	Auckland . . 1898	..	7	Peter J. Annan, 40, Wallace St., Auckland, N.Z.
48741	Thelma, London . .	Sp.	Rotherhithe . 1908	..	3	Cyril G. S. Cleare, 125, High St., Woolwich, London, S.E.18.
08053	Thelma, Lowestoft .	Cr.	Yarmouth. . 1897	..	3	Robert B. Nicholson, Lowestoft. *Robert N. Nicholson, Old Nelson St., Lowestoft.*
13701	Thelma, Rochester .	Spl.	Rochester . 1901	..	50	T. Scholey & Co., Lim., Dawson's Wharf, East Greenwich, London, S.E. *William H. Purssell, 100, Christchurch St., East Greenwich, London, S.E.*
47024	*Thelma*, Southampton .	Cr.	Poole . . 1895	..	2	Walter N. G. Oldrey, "Milford," Station Rd., Twyford, Berks.
21552	Thelma, Townsville .	K.	Thursday Island. 1905	..	17	Frederick E. Morey, Thursday Island, Queensland.
60896	*Thelma II*, Beaumaris .	K.	Conway, N. Wales. 1928	..	43	×Reginald B. Sutherland, Heathfield, Dawston Rd., Heswall, Cheshire.
21322	†*Thelma IV*, Glasgow .	F. & A.	Fairlie . . 1906	M.C.S.Z	40	Edward L. Vicars, Coed-y-Celyn, Bettws-y-Coed, Carnarvonshire.
16895	Thelma E., Shelburne, N.S.	Sp.	Clark's Harbour, N.S. 1903	..	11	Edward C. Acker, Hart's Point, N.S.
29617	Thelma Hodge, Basseterre, St. Kitts.	Sp.	Anguilla . . 1915	..	8	Joseph B. Hodge, Island Harbour, Anguilla.
51291	Thelma and Muriel Archer, St. George's, Grenada.	Sr.	Craigston Bay, Carriacou. 1920	..	66	John P. Vanterpool, Walmer Lodge, St. Michael, Barbados.
47183	Thelwall, Liverpool .	—	Northwich . 1885	..	57	William Cooper & Sons, Lim., Widnes Dock, Widnes. *James H. Cooper, "Homebay," Derby Rd., Widnes.*
20043	Theo, Fremantle, W.A.	Sr.	Fremantle, W.A. 1908	..	12	Daniel McDaniell, Broome, W.A.
40170	*Theochariste*, Fremantle .	K.	Darwin, N.T. . 1931	..	20	Metropolitan Fisheries, Lim., St. George's Terrace, Perth, W.A.
45751	*Theodora*, Poole . .	Cr.	Fleetwood. . 1911	M.K.Z.L	13	Hugh R. Linklater, Henbury Manor, Wimborne, Dorset.
22639	Theodore Voges, Kingston, Ont.	Sr.	Black River, Ohio, U.S.A. 1876	..	132	John Gowan, Deseronto, Ontario.
52076	Therasamma Puravy, Jaffna.	Boat	Kayto . . 1923	..	18	Kasiar Duraisamy, Jaffna.
40482	Theresa C., St. George's, Grenada.	Sp.	Carriacou . . 1917	..	25	Mrs. Theresa Clouden, Bogle, Carriacou, B.W.I.
34792	Theresa J., St. John's, N.F.L.	Sr.	Oderin, N.F.L. . 1911	..	24	William Jarvis, Oderin, Placentia Bay, N.F.L.
63248	Theresa II, Rochester .	Yl.	Leigh-on-Sea, Essex. 1914	..	4	Cecil H. Devereux, "Kingsley," New Milton, Hants.
11438	Theresa M. Gray, St. John's, N.F.L.	Sr.	Port Clyde, N.S. 1902	..	30	Mrs. Ella P. Lewis, St. John's, N.F.L.
23423	*Theresa S.*, St. John's, N.F.L.	Sr.	Catalina, N.F.L. 1906	..	18	A. E. Hickman Co., Lim., St. John's, N.F.L.
47077	Thermostat, Hull . .	—	Leeds . . 1916	..	44	Selby Warehousing & Transport Co., Lim., Barlby, Selby. *Frederick G. Stansfield, same address.*
86868	Thersea, St. John's, N.F.L.	Sr.	Grand Bank . 1884	..	36	Abraham Norcott, Harbour Grace, N.F.L.
10028	Theta, London . .	Spl.	Halstow . . 1898	..	40	Eastwoods, Lim., 47, Belvedere Rd., London, S.E.1 *Herbert F. Fuller, same address.*
14543	*Theta*, Southampton .	Cr.	Southampton . 1901	..	11	Richard J. H. Hudson, Yennadon House, Dousland, Yelverton, Devon.
63816	Thetis, Colchester .	Cr.	Isle of Bute . 1904	M.K.N.K	9	×Mrs. Marion A. E. Coleman, Garden Cottage, West Mersea, Essex.
08278	Thetis, London . .	Spl.	Sittingbourne . 1897	M.J.K.N	65	E. J. & W. Goldsmith, Lim., 110, Fenchurch St., London. *Edward J Goldsmith same address.*
47502	‡*Thetis*, London . .	K.	Hamburg . . 1913	..	9	Sir Charles E. B. Hanson, Bt., 97, Gresham St., London, E.C.2.
60502	§*Thetis*, London . .	Yl.	Germany . . 1924	..	28	Frank M. Sabin, Beaulieu, High Beech, Loughton, Essex.
06389	Thetis, St. John's, N.F.L.	Sr.	Exploits, N.F.L. 1897 Rebuilt Monroe, N.F.L. . 1917	..	34	Emmanuel Stone, Monroe, Trinity Bay, N.F.L.
53898	‖Thetis, Sydney, N.S.W.	Cr.	Hobart, Tas. . 1932	..	7	Rupert I. Furber, Macquarie St., Sydney, N.S.W.
46384	***Theydon*, Falmouth .	Yl.	Falmouth . . 1922	M.L.Q.S	5	Cox & Co. (Engineers), Lim., Falmouth. *Robert Smeaton, The Docks, Falmouth.*
51222	Theyva Navaghy, Jaffna.	Sr.	Tondamanar . 1920	..	64	Sinnatamby Veerakattippillai, Tondamanar.
13284	Thirlmere, Southampton.	—	Southampton . 1900	..	79	R. & J. H. Rea, Lim., Cory Bldgs., Fenchurch St., London, E.C.3. *Reginald J. Speller, same address.*
135559	13 G.W.R., Liverpool .	—	Lytham . . 1914	..	59	Rea, Lim., 20, Water St., Liverpool. *George W. Madders, same address.*
153606	Thiru Iruthya Maria Puravy, Jaffna.	Boat	Jaffna . . 1927	..	24	M. A. Basliampillai, Mathagal, Jaffna.
156098	Thiruvadi, Singapore .	—	Singapore . . 1928	..	74	Kadersahib S. Dawood, 22, Raffles Quay, Singapore.
155145	*Thisbe*, Toronto . .	Tl.	Toronto . . 1924	..	5	Charles A. Harrison, Chestnut Ridge, Lockpot, New York.
102270	*Thistle*, Auckland, N.Z. .	K.	Omaha, N.Z. . . 1894	..	6	Hugh R. Kaspar, Auckland, N.Z.
101500	Thistle, Fremantle, W.A.	Lr.	Fremantle, W.A (*a*)	..	14	Ah Woo, Broome, W.A.

* Formerly the "Charlotte M." † Formerly the "Vida VI" and "Rose." ‡ Foreign name the same.
§ Foreign name "Sprott." ‖ Formerly the "Wanderer." ** Formerly the "Shaz."

Digitized by Google

Official No.	Name of Ship and Port of Registry.	Rig.	Where and When Built.		International Code Signal (Visual).	Registered Tonnage.	Owner, or Part Owner, and Manager (if recorded). × Signifies *Managing Owner*. Italics signify *Manager*.
120049	*Thistle*, Fremantle, W.A.	K.	Fremantle, W.A.	1909	..	13	Ancell C. Gregory, Broome, W.A.
57494	Thistle, Hobart	Sr.	Tasmania	1846	..	27	Alfred J. Gosling, Dunally, Tasmania.
109394	Thistle, Liverpool	Bge.	Workington	1898	..	207	Duke's Grain Warehousing Co., Lim., 240, India Buildings, Water St., Liverpool. *John E. Pritchard, same address.*
105727	Thistle, London	K.	Port Glasgow	1895	M.G.J.N	79	H. Covington & Sons, Lim., Railway Wharf, Battersea, London. *William Eastoe, Coastal Chambers*, 172, *Buckingham Palace Rd., London*, S.W.1.
93613	**Thistle*, Melbourne	Yl.	Berry's Bay, Sydney, N.S.W.	1888	V.J.X.F	12	John B. Ferguson, Queen St., Melbourne.
83074	Thistle, Ottawa, Ontario	—	Kingston	1869	..	117	Peter Eligh, Burritts Rapids, Co. Greville, Ont.
91578	Thistle, St. George's, Grenada.	Sp.	Carriacou	1888	..	10	Patrick Martineau and Graham Martineau, Carriacou, Grenada.
116589	Thistle, St. John's, N.F.L.	Sr.	Liverpool, N.S. 1904; Rebuilt, 1928, Harbor Mille, Fortune Bay, N.F.L.	1904 / 1928	..	36	John Bearns, Harbour Mille, Fortune Bay, N.F.L.
72793	Thistle, Shanghai	Sr.	Shanghai	1864	..	256	Indo China Steam Navigation Co., Lim., Victoria, Hong Kong.
127178	†*Thistle*, Shanghai	Sr.	Shanghai	1907	..	13	Edwin W. A. Clements, 12, The Bund, Shanghai
136449	*Thistle* (*Th'*), Sydney, N.S.W.	Cr.	Sydney, N.S.W.	1917	..	11	William J. Proud, "St. Elay," The Crescent, Manly, Sydney, N.S.W.
119560	Thistle, Townsville	K.	Thursday Island.	1903	..	16	Bowden Pearling Co., Lim., 22, Bridge St., Sydney, N.S.W.
108073	*Thistle*, Wellington, N.Z.	F &A	Whangaroa, N.Z.	1898	Z.M.K.Y	77	New Zealand Refrigerating Co., Lim., Christchurch, N.Z.
114340	*Thoma II*, Maldon	K.	Maldon	1909	M.C.Y.S	67	Sir Matthew W. Thompson, Bart., 39, Steele's Rd., Hampstead, London, N.W.3.
76532	Thomas, Liverpool	F.	Northwich, Cheshire.	1877	..	78	Wadsworth Lighterage & Coaling Co., Lim., 17, Drury Bldgs., Drury Lane, Liverpool *Harold V. Williams, same address.*
88962	Thomas, Melbourne	Cr.	Melbourne	1864	..	21	Mrs. Julia Cain, Rosebud, Victoria.
76630	Thomas, Rochester	Spl.	Charlton, Kent	1877	..	55	×Ephraim Dowsett, 119, Albert Rd., North Woolwich, London, E.16.
134843	Thomas A. Cromwell, St. John's, N.F.L.	Sr.	Essex, Mass., U.S.A.	1905	..	98	Simeon Tibbo, Grand Bank, N.F.L.
150357	Thomas A. Wark, Montreal.	—	Charlemagne, Que.	1921	..	287	Anticosti Shipping Co., 1515, Sun Life Bldg., Corner Metcalf and Dorchester Strs., Montreal
20600	Thomas Aylan, Fowey	Sr.	Polruan, Corn.	1860	M.Q.L.C	97	Richard Abel & Sons, Lim., 7 & 9, James St., Liverpool. *Fred Abel, same address.*
120655	Thomas B. Miller, London.	K.	Lowestoft	1906	..	43	Royal National Mission to Deep Sea Fishermen, 181, Queen Victoria St., London. *Frederick W. Willway, M.R.C.S., L.R.C.P., same address.*
152330	Thomas Hallett, St. John's, N.F.L.	Sr.	Glovertown, N.F.L.	1926	..	52	Thomas Hallett, St. John's, N.F.L.
159083	Thomas I. Moulton, St. John's N.F.L.	Sr.	Loon's Cove, Burin, N.F.L.	1934	..	14	Abel H. Moulton, Loon's Cove, Burin, N.F.L.
134501	Thomas J. Conway, St. John's, N.F.L.	Sr.	White Haven, N.S.	1914	..	17	Joseph Cox, Rose Blanche, Burgeo and La Poile, N.F.L.
152835	Thomas M. Day, Montreal.	—	Charlemagne, Que.	1925	..	238	Anticosti Shipping Co., 1515, Sun Life Bldg., Corner Metcalf and Dorchester Sts., Montreal.
138492	Thomas McDougall, Montreal.	—	Charlemagne, Que.	1917	..	219	Anticosti Shipping Co., 1515, Sun Life Bldg., Corner Metcalf and Dorchester Sts., Montreal.
160059	Thomas Porter, Hull	—	Beverley	1927	..	65	John Hunt & Sons (Leeds), Lim., Canal Wharf, Leeds. *Richard H. Hunt*, 30 *Canal Wharf, Leeds*
142071	Thomas S. Gorton, St. John's, N.F.L.	Sr.	Essex, Mass., U.S.A.	1905	..	93	Arthur M. Earle, Carbonear, N.F.L.
114850	Thomas Scholey, London.	Spl.	East Greenwich	1902	..	50	T. Scholey & Co., Lim., Dawson's Wharf, East Greenwich, London. *James R. Piper, Piper's Wharf, East Greenwich, London.*
160035	Thomas Sugden, Hull	—	Mirfield	1926	..	41	×Herbert Hall, Braemar, Ings Rd., Hull
161378	Thomas Wiles, London	—	Millwall	1929	..	263	Port of London Authority, Tower Hill, London, E.C.3. *David J. Owen, same address.*
159072	Thomas William, St. John's, N.F.L.	Sr.	North Bay, La Poile Bay, N.F.L.	1933	..	15	Morgan Taylor, Braziel Island, Burgeo, N.F.L.
170001	Thomas and Edith, St. John's, N.F.L.	Sr.	Burin, N.F.L.	1935	..	102	Thomas Shave, Burin, N.F.L.
78527	Thomas & Frances, Rochester.	Spl.	Sittingbourne, Kent.	1878	..	37	Daniels Brothers (Whitstable), Lim., Sea Wall, Whitstable, Kent. *Harry K. Daniels, Kelvin House, Nelson Rd., Whitstable.*
117340	Thomas & Martin, St. John's, N.F.L.	Sr	Gooseberry Is., N.F.L.	1904	..	29	John Hallett, Flat Islands, Bonavista Bay, N.F.L.
150219	*Thomas and Robert*, Barrington Passage, N.S.	Sr.	Barrington Passage, N.S.	1921	..	51	Eastern Trust Co., 184, Hollis St., Halifax, N.S.
109155	Thong Hak Singapore	Tkg.	Singapore	1898	..	74	Chua Lai Kim, Wayang St., Singapore.
147114	Thorne, Hull	—	York	1923	..	81	×Thomas A. White, 134, High St., Hull
162361	Thornycroft Vernon, Liverpool.	—	Northwich	1932	..	109	Spillers, Lim., 40, St. Mary Axe, London, E.C.3. *John Hickman, c/o Spillers, Lim., Cunard Building, Liverpool.*

*Formerly the "Bettina." † Formerly the "Viola I."

Digitized by Google

Official No.	Name of Ship and Port of Registry.	Rig.	Where and When Built.	International Code Signal (Visual).	Registered Tonnage.	Owner, or Part Owner, and Manager (if recorded). × Signifies *Managing Owner*. Italics signify *Manager*.
08963	Three Bells, St. John's, N.F.L.	Sr.	Triton, N.F.L., 1898 Rebuilt, Heart's Delight, N.F.L. . 1910	..	28	Marmaduke G. Winter, St. John's, N.F.L.
96738	Three Brothers, Chatham, N.B.	Sr.	Shippegan, N.B. 1890	..	12	John S. Albert, Caraquet, N.B.
17184	Three Brothers, Chatham, N.B.	Sr.	Shippegan Is., N.B. 1905	..	16	Robin, Jones & Whitman, Lim., 53/58, Water St., Halifax, N.S.
20061	Three Brothers, Faversham.	Sk.	Strood . . 1845	..	24	Seasalter & Ham Oyster Fishery Co., Lim., Whitstable, Kent. *Edwin W. Luckhurst, "Rhona," Cromwell Rd., Whitstable, Kent.*
05102	Three Brothers, Rye .	K.	Rye . . 1896	..	19	× Richard B. Sheridan, Brede Place, Brede, Sussex.
97278	Three Brothers, St. John's, N.F.L.	Sr.	Bane Harbour, N.F.L. 1889	..	15	Henry C. Goodridge, St. John's, N.F.L.
13028	Three Brothers, St. John's, N.F.L.	Sr.	Salvage, N.F.L. 1900	..	25	Andrew Brown, William Brown, and Kenneth Brown, Salvage, N.F.L.
31062	Three Cousins, Lunenburg, N.S.	Sr.	Tancook, N.S. . 1909	..	13	Elisha R. Lowe, North Sydney, N.S.
26778	303, Richibucto, N.B. .	Sr.	Richibucto, N.B. 1911	..	10	David Long, Richibucto, Kent Co., N.B.
35101	Three Sarahs, Rye .	K.	Rye . . 1896	..	16	× Mrs. Jane Fetherstonehaugh, Wildbrook, Pett Level, Sussex.
26022	Three Swallows, Sydney, N.S.		Glace Bay, C.B.. 1897	..	7	Benjamin Gracie, Little Bras d'Or, C.B.
35035	Thrift, Hull . . .	Sp.	Beverley . . 1894	..	68	G. & T. Earle (1925), Lim., Wilmington, Hull. *Fred Gibson, 11, Wellesley Avenue, Hull.*
13622	Thrush, Hull. . .	—	Hessle . . 1901	..	79	John A. Scott, Lim., 11, High St., Hull. *Roland Heseltine, 15, Marlborough Avenue, Hull.*
16136	Thrush, Hull . .	—	Beverley . . 1903	..	87	John A. Scott, Lim., 11, High St., Hull. *Roland Heseltine, 15, Marlborough Avenue, Hull.*
19695	Thrush, Southampton .	—	Itchen . . 1904	..	78	R. & J. H. Rea, Lim., Cory Bldgs., Fenchurch St., London, E.C.3. *Reginald J. Speller, same address.*
94557	Thursday, Rochester .	Spl.	Aylesford . . 1888	..	44	Associated Portland Cement Manufacturers, Lim., Portland House, Tothill St., London, S.W.1. *James A. White, same address.*
35702	*Thyra*, London . .	Cr.	Whitstable . 1894	M.P.Q.S	9	Comdr. Frederick H. Green, R.N. (Ret.), Anns Cottage, Boldre, Hants.
27262	*Thyra*, Rochester . .	Spl.	Maidstone . 1913	M.G.B.J	63	London & Rochester Trading Co., Lim., Canal Rd., Rochester. *Albert A. Hutson, Earl St., Maidstone, Kent.*
58666	*Thyra I*, Toronto .	Sp.	Keswick, Ont. . 1936		3	Samuel E. Staines, 132, Glengarry Ave., Toronto.
24606	*Thyri*, Falmouth . .	Yl.	Falmouth . 1907	..	4	Henry S. P. Hopkinson, Dicha House, Stubbington, Hants.
51359	*Tiare Taporo*, Auckland.	Sr.	Auckland . . 1913	..	137	A. B. Donald, Lim., Auckland, N.Z.
44914	Tibet, Newcastle . .	—	Hebburn Quay-on-Tyne. 1904	..	51	Raine & Co., Lim., Pilgrim House, Newcastle-on-Tyne. *Alfred J. Raine, "Cliftonfields," Hepscott, Morpeth, Northumberland.*
22729	*Tickera*, Port Adelaide .	K.	Port Adelaide . 1910	..	36	James E. Heritage, Por Adelaide, S. Australia.
11707	Tidal Wave, St. John's, N.F.L.	Sr.	La Have, N.S. . 1901	..	75	Samuel Tiller, Wesleyville, N.F.L.
72835	Tienshan, Shanghai .	Lr.	Shanghai . . 1894	..	299	Taku Tug & Lighter Co., Lim., Queen's Rd., Hong Kong.
49004	*Tiercel*, Brixham . .	Cr.	St. Monance . 1928	M.P.C.G	18	Frederick Blake, Little Wood, Sarisbury Green, Southampton.
21572	Tieryo, Samarai . .	K.	Cairns, Queensland. 1907	..	19	Laurence Henderson, Samarai, Papua.
31353	Tiger, Liverpool . .	—	Northwich . 1906	..	54	Grain Elevating & Automatic Weighing Co., Lim., 3, Rumford St., Liverpool, 2. *John E. Kerr, same address.*
14704	Tiger, London .	—	Greenwich . 1901	..	71	Erith & Dartford Lighterage Co., Lim., Erith, Kent. *Norman A. L. Cockell, same address.*
14311	Tiger, Portsmouth .	—	Portsmouth . 1900	..	93	× Henry D. Gilbert, 23, East St., Portsmouth.
.37341	*Tiger*, Salcombe . .	Cr.	Salcombe, Devon 1913	..	2	Cmdr. Samuel W. Ryder, R.N.R. (retd.), Salcombe Hotel, Salcombe, Devon.
.43573	*Tighnamara*, Southampton.	Sr.	Wyvenhoe, Essex 1914	..	30	Albert G. Waller, Belle Isle, Birr, Offaly, Co. Galway.
.63036	*Tigh-na-Tom*, Greenock	Sp.	Rosneath . . 1933	..	4	Roger W. Lowe, Heath Cottage, Over Peover, Knutsford, Cheshire.
111258	*Tigris*, Glasgow . .	Bdn.	Dumbarton . 1899	..	11	Percy M. Holman, Porth Repta, Carbis Bay, Cornwall.
162689	Tilbury II, London .	—	Port Glasgow . 1932	..	172	Port of London Authority, Tower Hill, London, E.C.3. *Sir David J. Owen, same address.*
146519	Tilbury R. B. I., London	—	Renfrew . . 1922	..	114	Tilbury Contracting & Dredging Co., Lim., Tilbury House, Petty France, Westminster, S.W.1. *Arthur M. Hughes, same address.*

Digitized by Google

Official No.	Name of Ship and Port of Registry.	Rig.	Where and When Built.	International Code Signal (Visual).	Registered Tonnage.	Owner, or Part Owner, and Manager (if recorded). × Signifies *Managing Owner*. Italics signify *Manager*.
146541	Tilbury R. B. II., Sydney, N.S.W.	—	Renfrew . . 1922	..	114	Tilbury Contracting & Dredging Co., Lim., Queen Anne's Chambers, Tothill St., Westminster, S.W. *Arthur M. Hughes, 35, Mark Lane, London, E.C.*
128238	Tilin, Glasgow . .	—	Dumbarton . 1908	..	659	Irrawaddy Flotilla Co., Lim., 95, Bothwell St., Glasgow, C.2. *Robert Galloway, same address.*
120041	Tilly, Fremantle, W.A. .	Sr.	Fremantle, W.A. 1899	..	12	Thomas Clarke, Broome, W.A.
160892	Tim Tom, Hull . .	—	Gainsborough . 1910	..	77	Lincoln & Hull Water Transport Co., Lim., 196, High St., Hull. *Timothy Tomlinson, 105, Jalland St., Hull.*
76070	Timaru, Sydney, N.S.W.	—	Sunderland . 1883	..	339	Adelaide Steam Tug Co., Lim., North Parade, Port Adelaide.
151068	Timberland No. 1, New Westminster, B.C.	—	New Westminster, B.C. 1923	..	205	Timberland Lumber Co., Lim., South Westminster, B.C.
152689	Timberland, No. 3, New Westminster, B.C.	—	New Westminster, B.C. 1925	..	76	Timberland Lumber Co., Lim., South Westminster, B.C.
152683	Timberland, No. 4, New Westminster, B.C.	—	New Westminster, B.C. 1924	..	207	Timberland Lumber Co., Lim., South Westminster, B.C.
154323	Timberland No. 5, New Westminster, B.C.	—	New Westminster, B.C. 1926	..	199	Timberland Lumber Co., Lim., South Westminster, B.C.
157206	Timberland No. VI, New Westminster, B.C.	—	New Westminster, B.C. 1934	..	208	Timberland Lumber Co., Lim., South Westminster, B.C.
157207	Timberland, No. VII, New Westminster, B.C.	—	New Westminster, B.C. 1934	..	208	Timberland Lumber Co., Lim., South Westminster, B.C.
152688	*Timberland No. 12, New Westminster, B.C.	—	New Westminster, B.C. 1925	..	205	Timberland Lumber Co., Lim., South Westminster, B.C.
160950	*Timgad*, Falmouth .	Yl.	Falmouth . 1923	..	8	Leonard D. Cunliffe, Trelissick, Feock, Truro, Cornwall.
142222	†Tin Ming, Hong Kong .	—	France . . (a)	..	178	Koh P. Pin., 183, Wing Lok St., West Victoria, Hong Kong.
142221	‡Tin On, Hong Kong .	—	France . . (a)	..	178	Wong Hong Ting, Victoria, Hong Kong.
149691	§*Tinamu*, London . .	K.	Denmark . . 1918	..	28	Thomas Miller-Jones, Invicta Works, Bow Common Lane, London, E.3.
125690	Tinker, London . .	Yl.	Teddington . 1907	M.C.V.D	3	×Edgar H. Billinghurst, 30, Borough High St., London.
102817	Tintara, London . .	Spl.	Bow Creek . 1893	..	65	Horace A Cunis, Lim., Albion Wharf, Holland St., Southwark St., London, S.E.1. *Horace C. Cunis, same address.*
144748	Tintern, Bristol . .	—	(a) (a)	..	152	T. R. Brown & Sons, Lim., 4, The Grove, Queen Sq., Bristol. *Henry R. Brown, same address.*
106864	Tiny, Liverpool . .	Cr.	Southampton . 1897	M.Q.Y.J	5	Joseph P. Kayll, 2, The Elms, Sunderland.
96696	Tinzenhorn, London .	Spl.	Bow Creek . 1890	..	50	Associated Portland Cement Manufacturers, Lim., Portland House, 14, Tothill St., London, S.W.1. *James A. White, same address.*
153793	Tiong Chye Wan, Singapore.	F&A	Singapore . 1921	..	83	Soh Tee, 511, Beach Rd., Singapore.
153791	Tiong Hock Wan, Singapore.	F&A	Singapore . 1920	..	108	Tan K. Phan, 399, Beach Rd., Singapore.
79173	‖Tipper, Newhaven .	—	South Shields . 1879	..	90	×Michael Halligan, 5 Strand St., Liverpool.
136522	Tipsultan, Singapore .	Lr.	Singapore . 1915	..	73	Kavana Mohamed Hussain, 43, Amoy Street, Singapore.
146035	*Tir Conaill*, Sligo . .	Dy.	Killybegs . . 1926	..	3	×Edward Gallahger, Meenlara, Tirconaill.
145664	Tir Na N'Og, Padstow .	Bdn.	Gorran, Cornwall 1896	..	9	Reginald Williams, 33, Garton Terrace, Leeds.
117815	Tiram, Fremantle, W.A.	Sr.	Fremantle. . 1903	..	12	Neil Clark, Onslow, W.A.
135778	Tireless, Lowestoft .	Sp.	Oulton Broad . 1913	..	2	Leo. A. Robinson, Oulton Broad, Suffolk.
140475	Tirley, Gloucester .	—	Gloucester . 1900	..	50	G. T. Beard (1929), Lim., 32, Commercial Rd., Gloucester. *John Cooke, St. Aubins, Heathville Rd., Gloucester.*
161564	*Tirrenia II*, London .	K.	Southampton . 1914	..	12	Thomas E. Grant, c/o Grindlay & Co., Lim., 54, Parliament St., London, S.W.1.
153605	Tiru Gnana Rupi, Jaffna	Boat	Jaffna . . 1926	..	28	Yaccopillai Joseph, Karavoor, Jaffna.
152071	Tiru Nada Raja Puravy, Jaffna.	Bt.	Kaits . . 1922	..	20	A. V. Anthonymuttee, Mathagal, Jaffna.
157837	Tirumalaivasal, Singapore.	—	Singapore . 1932	..	60	Peena G. Padiachi, 58, Cecil St., Singapore.
142944	***Tishy*, St. John's, N.F.L.	Sr.	Placentia, N.F.L. 1920	.	107	John Quinton, Red Cliffe, Bonavista Bay, N.F.L.
120159	Tisiphone, Shanghai .	—	Shanghai . . 1901	..	89	Ocean Steamship Co., Lim., 1, India Buildings, Water St., Liverpool. *Laurence D. Holt, same address.*
148457	Tit, Hull	—	Selby . . 1925	..	112	John A. Scott, Lim., 11, High St., Hull. *Roland Heseltine, 15, Marlborough Avenue, Hull.*
113761	Tit Bits, Ipswich . .	Spl.	Ipswich . . 1901	..	23	×Edwin C. Blunt, Royal Burnham Yacht Club, Burnham-on-Crouch, Essex.
152287	Tita, Bathurst . .	—	Hamburg . (a)	..	12	African & Eastern Trade Corporation, Lim., Royal Liver Building, Liverpool.
128734	*Titania*, Cape Town .	Sr.	Essex, Mass. . 1899	Z.S.L.K	45	Harris Schechter, Cape Town, S.A.
102239	Titania, Fremantle, W.A.	Sr.	Fremantle, W.A. 1900	..	12	George Jones, Broome, W.A.
163349	Titania, London . .	Bdn. Yl.	Kummeluaas, Stockholm. 1896	..	10	Lt.-Col. Augustus F. S. Leggatt, Denham Lodge, Yelverton, Devon.
155485	Tiyara Z.281, Zanzibar .	—	Cutch Mandir . (a)	..	27	Ibji Walji, Zanzibar.

* Formerly the "C. & J. W. No. 1." † Formerly the French Gunboat "Vigenate." ‡ Formerly the French Gunboat "A..." § Foreign name "Bess." ‖ Formerly a steamer. ** Formerly the "Mollie Fearn."

Digitized by Google

Official No.	Name of Ship and Port of Registry.	Rig.	Where and When Built.		International Code Signal (Visual).	Registered Tonnage.	Owner, or Part Owner, and Manager (if recorded). × Signifies *Managing Owner*. Italics signify *Manager*.
101642	Tjahja, Lingga, Singapore.	Tkg.	Singapore	1893	..	71	Pang Tek Lim., Singapore.
164658	Tk. Lincoln, London	—	Linz, Austria	1931	..	571	Anglo-Danubian Transport Co., Lim., 108A, Cannon St., London, E.C.4. *David Finnie, same address.*
164739	Tk. Norfolk, London	—	Linz, Austria	1931	..	568	Anglo-Danubian Transport Co., Lim., 108A, Cannon St., London, E.C.4. *Davied Finnie, same address.*
164740	Tk. Oxford, London	—	Linz, Austria	1931	..	568	Anglo-Danubian Transport Co., Lim., 108A, Cannon St., London, E.C.4. *Davied Finnie, same address.*
146351	Tobias, Goole	—	Howden	1927	..	79	× Richard Phillipson, 86, Jalland St., Hull.
164880	*Toggs*, Poole	Cr.	Hamworthy, Poole.	1933	..	2	Spencer Freeman, Great Woodcote House, Purley, Surrey.
117724	Togo, Bristol	—	Beverley	1905	..	80	Severn & Canal Carrying Co., Lim., 16, Bridge St., Broad St., Birmingham. *Alfred J. Butler, same address.*
117086	Togo, Collingwood, Ont.	—	Lachine, Que.	1897	..	269	Robert Weddell, Trenton, Ontario.
121045	Togo, Hull	—	Thorne	1905	..	70	× Robert Lancaster, 20, Bachelor St., Hull.
121488	Togo, St. John's, N.F.L	Sr.	Broad Cove, N.F.L.	1906	..	39	John Spurrell, sen., Badger's Quay, Bonavista Bay, N.F.L.
97041	*Toledo, St. John's, N.F.L.	Sr.	Brooklyn, N.S.	1890	..	48	Bowring Bros., Lim., St. John's, N.F.L.
110315	Tollesbury, Ipswich	Spl.	Sandwich	1901	M.G.S.B	70	R. & W. Paul, Lim., Ipswich. *Peter Reed, 47, Key St., Ipswich.*
162199	Tolley, Hull	—	Gainsborough	1930	..	79	× William S. Watson, Montagu House, Retford, Nottingham.
145841	Tom Abbott, Liverpool	—	Thornton	1884	..	48	Fredk. J. Abbott, Lim., 19, Castle St., Liverpool. *Thomas Abbott, same address.*
146445	Tom Newbound, Hull	—	Hessle	1922	..	77	Leeds Industrial Co-operative Society, Lim., 10, Albion St., Leeds. *John E. Charlewood, same address.*
111949	Tom No. 1, New Westminster, B.C.	—	New Whatcom., U.S.A.	1901	..	63	Henry D. Benson, Ladner, B.C.
109751	Tomasita, Belize, B.H.	Sr.	Rep. Honduras	1895	..	12	Bartolome Alamilla, San Pedro, Ambergris Caye, B. Honduras.
149005	*Tomboy*, Brixham	Cr.	Dartmouth	1912	..	4	× Mrs. Lilian L. Partridge, 13, Langland Gdns., Hampstead, London, N.W.3.
161649	*Tombo*, Yarmouth	Sp.	Horning	1928	..	5	Giles H. Zeal, 77, St. John's, St., London, E.C.1.
148387	Tomlinson Wembley, Hull	Sq.	West Stockwith, Doncaster.	1924	..	72	× William F. Tomlinson, West Stockwith, Doncaster.
89413	Tommy Dodd, Adelaide, S.A.	Bge.	(a)	(a)	..	12	South Australian Stevedoring Co., Lim., Lipson St., Adelaide, S.A.
51576	Tommy Dodd, Newcastle, N.S.W.	—	Newcastle, N.S.W.	1871	..	25	James Russell, Newcastle, N.S.W.
104398	Tong Ah, Singapore	Tkg.	Singapore	1894	..	110	Choa Lye Kim, Singapore.
72810	Tong Shan, Shanghai	Lr.	Shanghai	1889	..	287	Indo China Steam Navigation Co., Lim., Victoria, Hong Kong, China.
153473	Tonka, Townsville	K.	Townsville	1924	..	9	Hugh K. Russell, 253, William St., Sydney, N.S.W.
159557	Toogooloowoo II, Melbourne.	Yacht	Hawthorn, Victoria.	1930	..	4	William S. Dagg, Woodcroft, Chatsworth Ave., Brighton, Victoria.
116629	Tookeno, Dawson, Y.T.	—	White Horse, Y.T.	1929	..	152	British Yukon Navigation Co., Lim., Merchants' Exchange Building, Vancouver, B.C.
105483	Toon Goon Hong, Singapore.	Sr.	Singapore	1891	..	80	Chan Keng Lan, Singapore.
118344	Toots, London	Spl.	Teynham, Kent	1903	..	38	W. R. Cunis, Lim., 23-26, St. Dunstan's Hill, London. *Arthur Cunis, same address.*
108828	Topaz, Dublin	Ny.	Baltimore	1899	..	11	× Mark Lacey, Rossadillisk, Claddaghduff, Cleggan, co. Galway.
123814	Topaz, Yarmouth	—	Gainsborough	1893	..	50	Great Yarmouth Shipping Co., Lim., 49, South Quay, Gt. Yarmouth, Norfolk. *Henry I. Colville, same address.*
161687	Topmast No. 2, Southampton.	—	(a)	(a)	..	107	Risdon Beazley Marine Trading Co., Lim., Clausentum Yard, Northam Bridge, Southampton. *Risdon A. Beazley, same address.*
161718	Topmast No. 3, Southampton.	—	Southampton	1930	..	27	Risdon Beazley Marine Trading Co., Lim., Clausentum Yard, Northam Bridge, Southampton. *Risdon A. Beazley, 44, Westwood Rd., Southampton.*
129652	Topputhurai, Singapore	Tkg.	Singapore	1910	..	77	Sienna S. Padiachee, 166, Cecil St., Singapore.
134864	Topsail Girl, St. John's, N.F.L.	Sr.	La Poile, N.F.L.	1913	..	12	Henry Hatcher, Rose Blanche, N.F.L.
159066	*Topsail Girl Second*, St. John's, N.F.L.	Sr.	North Bay, La Poile Bay, N.F.L.	1933	..	12	Norman Hatcher, Rose Blanche, N.F.L.
88975	Topsey, Newcastle, N.S.W.	Bge.	Stockton, N.S.W.	1881	..	41	Government of New South Wales.
63087	†Topsham, Exeter	K.	Hempstead, Gloucester.	1871	..	63	× James F. Voysey, 39, Fore St., Topsham, Devon.
132901	*Topsy*, Colchester	Yl.	Brightlingsea, Essex.	1911	..	18	Hugh C. Tetley, "Greys," Kelvedon, Essex.

* Formerly the "W. H. Smith." † Formerly the "Oliver," foreign name "Flox."

Digitized by Google

Official No.	Name of Ship and Port of Registry.	Rig.	Where and When Built.	International Code Signal (Visual).	Registered Tonnage.	Owner, or Part Owner, and Manager (if recorded). × Signifies *Managing Owner*. Italics signify *Manager*.
120743	*Topsy*, Melbourne	Cr.	Sydney, N.S.W. 1904 Rebuilt at Mallagoota Inlet, Vic. 1906	..	11	Norman D. Hegarty, Cunninghame, Victoria.
92423	Topsy, Prescott, Ont.	—	Iroquois, Ont. 1886	..	22	Mrs. Sarah M. Carman, Iroquois, Ontario.
128954	**Toquade*, Cape Town	Sr.	Rye 1923	Z.S.M.S	75	Edmund W. Janson, 18, St. Swithins Lane, London, E.C.
139432	Torbay Lass, Brixham	K.	Brixham 1923	..	41	×Alfred M. Lovis, 67, Bay View, Brixham.
160801	Torcha, Hull	—	Thorne 1928	..	99	John A. Scott, Lim., 11, High St., Hull. *Roland Heseltine, 15, Marlborough Avenue, Hull.*
131934	*Toreador*, Brixham	K.	Brixham 1911	..	33	×Percy A. Upham, Berry Head Rd., Brixham.
128345	*Torenia*, Townsville	K.	Thursday Is. 1922	..	14	Bowden Pearling Co., Lim., 22, Bridge St., Sydney, N.S.W.
162224	Torksey, Hull	Sp.	(a) (a)	..	54	Lincoln & Hull Water Transport Co., Lim., 196, High St., Hull. *Timothy Tomlinson, 105, Jalland St., Hull.*
118291	Torment, London	Spl.	Teynham, Kent 1903	..	51	W. R. Cunis, Lim., 23-26, St. Dunstan's Hill, London. *Arthur Cunis, same address.*
137333	*Tormore*, Galway	Ny.	Arklow 1907	..	8	Mrs. Dolores Pilcher, Bay View, Letterfrack, Co. Galway. *Peter Connelly, Jnr., Davros, Letterfrack, Galway.*
137895	Tornado, Toronto	—	Toronto 1914	..	737	Canadian Dredging Co., Lim., Midland, Ont.
104842	Toronto, London	Bge.	Blackwall 1892	..	80	Wrightson & Son, Lim., 16, Mincing Lane, London. *William L. Wrightson, same address.*
122214	†Toronto Harbor Commission Dredge No. 2, Toronto.	—	Toronto, Ont. 1906	..	234	Canadian Dredging Co., Lim., Midland, Ont.
89899	*Torres*, Townsville	K.	Townsville 1892	..	14	J. B. Carpenter & Sons, Lim., Thursday Island, Queensland.
153483	‡Torres Herald, Townsville	K.	Thursday Island 1915	..	17	Corporation of the Synod of the Diocese of Carpentaria, Thursday Island.
147162	§Torridon, of Colchester	Cr.	Christiania 1912	..	8	×Samuel F. Strang, "Tresco," Church Rd., Giffnock, Renfrew.
143652	Torsk, Liverpool	—	Blackwall 1905	..	843	Rea, Lim., 20, Water St., Liverpool. *George W. Madders, same address.*
160038	Tort, Hull	—	Thorne 1927	..	99	John A. Scott, Lim., 11, High St., Hull. *Roland Heseltine, 15, Marlborough Avenue, Hull.*
113311	Torver, Southampton	—	Southampton 1895	..	96	R. & J. H. Rea, Lim., Cory Bldgs., Fenchurch St., London, E.C.3. *Reginald J. Speller, same address.*
148367	Toska, Rochester	—	Sliedrecht, Holland. 1926	..	98	London & Rochester Trading Co., Lim., Canal Rd., Rochester. *Albert A. Hutson, Earl St., Maidstone.*
135665	*Totland*, Southampton	K.	Southampton 1913	M.F.B.C	39	Mrs. Florence M. Furze-Morrish, Ladies Army and Navy Club, 27, St. James' Place, London, S.W.1.
144459	Totton, London	—	Brightlingsea 1919	..	78	George R. Meadows, 1, Denman St., Borough High St., London, S.E.1. *George Tatnall, 34, Hawkswood Rd., Southampton.*
124508	Toucan, Southampton	—	Woolston 1908	..	81	Southern Railway Co., Waterloo Station, London. *Reginald P. Biddle, Dock House, Southampton.*
154293	Touch Us, Nassau, N.P.	Sp.	Mariguana 1928	..	14	John Lockhart, Ragged Island, Bahamas.
139000	Toujours Prêt, Bristol	—	(a) (a)	..	280	Severn Ports Warehousing Co., Lim., 27, Commercial Rd., Gloucester. *William H. Cullis, same address.*
149935	*Tourmaline*, London	Sp.	Burnham-on-Crouch. 1927	M.N.X.B	7	Douglas C. Gall, Werndee Hall, South Norwood, London, S.E.25.
131551	Toush, Sydney, N.S.W.	—	Sydney, N.S.W. 1913	..	81	Mrs. Marion J. Green, Reed St., Neutral Bay, Sydney N.S.W.
163493	‖*Tova*, London	Cr.	London 1902 Converted 1934	..	9	Cecil I. MacDonald, 8, Old Cavendish St., London, W.1.
151388	Towrette, Bathurst, R.G.	Cr.	Bathurst 1920	..	19	Ousman Semegar, Buckle St., Bathurst, R.G.
108938	Toy, St. John's, N.F.L.	Sr.	Scissors Cove, N.F.L. 1896	..	19	Solomon Ball, Scissors Cove, Notre Dame Bay, N.F.L.
163975	*Trade Wind*, Hull	Cr.	Barton-on-Humber. 1935	..	3	×Tom Martin, Junr., "Rame," The Triangle, North Ferriby, Yorks.
123427	Trafalgar, St. John's, N.F.L.	Sr.	Trinity Bay, N.F.L. 1906	..	35	Moses Drover, St. John's, N.F.L.
139284	Tragopan, Hull	—	Hessle 1915	..	93	John A. Scott, Lim., 11, High St., Hull. *Roland Heseltine, 15, Marlborough Av., Hull.*
128846	*Traly*, Barnstaple	K.	Millwall 1912	M.D.V.G	70	×John Clarke, Bay View, East Hill, Braunton, Devon.
122381	Transfer No. 2, Vancouver, B.C.	—	Victoria, B.C. 1907 Rebuilt, Vancouver, B.C. 1934	..	695	Fraser, River Golds, Lim., 922/510 West Hastings St., Vancouver, B.C.
130606	Transfer No. 3, Victoria, B.C.	Bge.	Esquimalt, B.C. 1911	..	927	Canadian Pacific Railway Co., Montreal.
134031	Transfer No. 4, Victoria, B.C.	—	Victoria, B.C. 1913	..	895	Canadian Pacific Railway Co., Montreal.
134036	Transfer No. 5, Victoria, B.C.	—	Nelson, B.C. 1913	..	681	Canadian Pacific Railway Co., Montreal.

* Formerly the "Relio" and "La Toquada." † Formerly the "City Dredge No. 2." ‡ Formerly the "Herald."
§ Formerly the "Lo III." ‖ Formerly a R.N.L.I. Lifeboat.

Digitized by Google

Official No.	Name of Ship and Port of Registry.	Rig.	Where and When Built.	International Code Signal (Visual).	Registered Tonnage.	Owner, or Part Owner, and Manager (if recorded). × Signifies *Managing Owner.* Italics signify *Manager.*
34648	*Transfer No. 6, Victoria, B.C.	Bge.	Hoquiam, Wash., U.S.A. . 1904	..	622	Canadian Pacific Railway Co., Montreal.
38773	Transfer No. 7, Victoria, B.C.	—	Victoria, B.C. . 1917	..	599	Canadian Pacific Railway Co., Montreal.
41618	Transfer No. 8, Victoria, B.C.	—	Victoria, B.C. . 1921	..	1124	Canadian Pacific Railway Co., Windsor St., Montreal.
36376	Tranton, Sydney, N.S.W.	K.	Thursday Is. . 1913	..	19	Wyben Pearling Co., Lim., Sydney, N.S.W.
32038	*Trasnagh*, Belfast . .	Yl.	Carrickfergus . 1913	M.K.X.Z	8	×Austen T. Boyd, Skibbereen, Cultra, Holywood, Co. Down.
58643	Traversier D'Oka, Montreal.	—	Oka, Que . . 1936	..	10	Delphe Carriere, Oka, Two Mountains Co., P.Q.
47191	Travis, Liverpool . .	—	Birkenhead . 1890	..	80	William Cooper & Sons, Lim., Widnes Dock, Widnes. *James H. Cooper, "Home Bay," Derby Rd., Widnes.*
131990	Tregeagle, Fowey . .	—	Holland . . 1918	..	114	Fowey Harbour Commissioners, Albert Quay, Fowey. *Walter H. Graham, 6, Fore St., Fowey.*
154084	*Tremahni*, Portsmouth .	Jk.	Hong Kong . 1933	M.B.R.F	4	Cmdr. Henry C. Treherne, R.N., Admiralty, Whitehall, London, S.W.1.
149510	*Tremona*, Falmouth .	Yl.	Falmouth . 1927	M.B.Q.Y	9	Col. Frederick R. T. T. Gascoigne, Lotherton Hall, Aberford, Leeds.
162287	*Trenchemer*, Aberdeen .	Bdn. Yl.	Aberdeen . . 1934	..	28	×Walter D. M. Bell, Corriemoillie, Garve, Ross.
147088	Trent Hero, Hull . .	Sq.	New Holland . 1923	..	74	Charles H. Markham, 277, Ings Rd., Hull.
128086	Trent No. 1, Hull . .	—	Beckingham . 1908	..	65	Lincoln & Hull Water Transport Co., Lim., 196, High St., Hull. *Timothy Tomlinson, same address.*
128087	Trent No. 2, Hull . .	—	Beckingham . 1908	..	65	Trent Navigation Co., Wilford St., Nottingham. *Frank Rayner, same address.*
128098	Trent No. 5, Hull . .	—	Beckingham . 1908	..	65	Trent Navigation Co., Wilford St., Nottingham. *Frank Rayner, same address.*
128103	Trent No. 7, Hull . .	—	Goole . . 1908	..	63	Lincoln & Hull Water Transport Co., Lim., 196, High St., Hull. *Timothy Tomlinson, 105, Jalland St., Hull.*
128104	Trent No. 8, Hull . .	—	Goole . . 1908	..	63	Trent Navigation Co., Wilford St., Nottingham. *Frank Rayner, same address.*
128105	Trent No. 9, Hull . .	—	Goole . . 1908	..	63	Trent Navigation Co., Wilford St., Nottingham. *Frank Rayner, same address.*
128106	Trent No. 10, Hull .	—	Goole . . 1908	..	63	Trent Navigation Co., Wilford St., Nottingham. *Frank Rayner, same address.*
128113	Trent No. 11, Hull .	—	Goole . . 1908	..	63	Trent Navigation Co., Wilford St., Nottingham. *William H. Blundstone, same address.*
148424	Trent No. 14, Hull .	—	Goole . . 1925	..	63	Trent Navigation Co., Nottingham. *Frank Rayner, Wilford St., Nottingham.*
148425	Trent No. 15, Hull .	—	Goole . . 1925	..	63	Trent Navigation Co., Nottingham. *Frank Rayner, Wilford St., Nottingham.*
148426	Trent No. 16, Hull .	—	Goole . . 1925	..	63	Trent Navigation Co., Nottingham. *Frank Rayner, Wilford St., Nottingham.*
148427	Trent No. 17, Hull .	—	Goole . . 1925	..	63	Trent Navigation Co., Nottingham. *Frank Rayner, Wilford St., Nottingham.*
149029	Trent No. 18, Hull .	—	Goole . . 1925	..	63	Trent Navigation Co., Nottingham. *Frank Rayner, Wilford St., Nottingham.*
149030	Trent No. 19, Hull .	—	Goole . . 1925	..	63	Trent Navigation Co., Nottingham. *Frank Rayner, Wilford St., Nottingham.*
162238	Trent No. 20, Hull .	Sp.	Gainsborough . 1931	..	68	Trent Navigation Co., Wilford St., Nottingham. *Frank Rayner, same address.*
162239	Trent No. 21, Hull .	Sp.	Gainsborough . 1931	..	68	Trent Navigation Co., Wilford St., Nottingham. *Frank Rayner, same address..*
162250	Trent No. 22, Hull .	Sp.	Gainsborough . 1931	..	67	Trent Navigation Co., Wilford St., Nottingham. *Frank Rayner, same address.*
162257	Trent No. 23, Hull .	Sp.	Gainsborough . 1931	..	70	Trent Navigation Co., Wilford St , Nottingham. *Frank Rayner, Gresley House, Sherwood Rise, Nottingham.*
162270	Trent No. 24, Hull .	Sp.	Gainsborough . 1932	..	71	Trent Navigation Co., Wilford St., Nottingham. *Frank Rayner, Gresley House, Sherwood Rise, Nottingham.*
163096	Trent No. 25, Hull .	Sp.	Gainsborough . 1932	..	71	Trent Navigation Co., Wilford St., Nottingham. *Frank Rayner, Gresley House, Sherwood Rise, Nottingham.*
163109	Trent No. 26, Hull .	—	New Holland . 1932	..	63	Trent Navigation Co., Wilford St., Nottingham. *Frank Rayner, Gresley House, Sherwood Rise, Nottingham.*
163946	Trent No. 27, Hull .	—	New Holland . 1934	..	72	Trent Navigation Co., Wilford St., Nottingham. *Frank Rayner, Gresley House, Sherwood Rise, Nottingham.*
163947	Trent No. 28, Hull .	—	New Holland . 1934	..	72	Trent Navigation Co., Wilford St., Nottingham. *Frank Rayner, Gresley House, Sherwood Rise, Nottingham.*
163948	Trent No. 29, Hull .	—	New Holland . 1934	..	72	Trent Navigation Co., Wilford St., Nottingham. *Frank Rayner, Gresley House, Sherwood Rise, Nottingham.*
164929	Trent No. 30, Hull .	—	New Holland . 1936	..	71	Trent Navigation Co., Wilford St., Nottingham. *Frank Rayner, Gresley House, Sherwood Rise, Nottingham.*

* Formerly the " . L. Co. XXIV."

Digitized by Google

Official No.	Name of Ship and Port of Registry.	Rig.	Where and When Built.	International Code Signal (Visual).	Registered Tonnage.	Owner, or Part Owner, and Manager (if recorded). × Signifies *Managing Owner*. Italics signify *Manager*.
164930	Trent No. 31, Hull	—	New Holland . 1936	..	71	Trent Navigation Co., Wilford St., Nottingham. *Frank Rayner, Gresley House, Sherwood Rise, Nottingham.*
164931	Trent No. 32, Hull	—	New Holland . 1936	..	71	Trent Navigation Co., Wilford St., Nottingham. *Frank Rayner, Gresley House, Sherwood Rise, Nottingham.*
126125	Trenton, Kingston, Ont.	—	Trenton, Ont. . 1908	..	251	Robert Weddell, Trenton, Ontario.
153847	Tres Hermanos, Belize .	Sp.	Caye Caulker, British Honduras. 1925	..	4	Luis Alamina, Caye Caulker, British Honduras.
92567	Trial, Halifax, N.S. .	Sr.	Margaree, C.B. . 1882	..	13	Alex. Cormei, Margaree, C.B.
106185	Trial, Sydney, N.S.W. .	—	Balmain, N.S.W. 1896	..	64	Mrs. Jemima F. Seaman, Waterview St., Balmain, N.S.W.
122680	Trial M., Basseterre, St. Kitts.	Sp.	St. Barths. . 1908	..	2	John A. Uddenberg, Basseterre, St. Kitts.
99915	Tricolor, Rochester .	Spl.	Teynham, Kent . 1892	..	62	E. J. & W. Goldsmith, Lim., 110, Fenchurch St., London, E.C.3. *Edward J. Goldsmith, same address.*
119248	*Trigonia*, Hobart, Tas. .	K.	Esperence, Tas. 1877	..	6	H. C. Buchanan & Co., Lim., Hobart, Tasmania.
103179	Trilby, Digby, N.S. .	Sr.	Sable River, N.S. 1895	..	31	George Lent, Freeport, N.S.
91829	Trilby, Dover . .	Spl.	Sandwich . . 1896	..	53	Daniels Bros. (Whitstable), Lim., 72, Harbour St., Whitstable, Kent. *Harry K. Daniels, same address.*
106527	Trilby, Rochester . .	Spl.	Rochester . 1896	M.G.S.C	54	×John W. Price, 1, Bigger Cottages, Chadwell St. Mary, Grays, Essex.
156844	Trimmer, St. Catherines, Ont.	—	Toronto . . 1930	..	68	J. P. Porter & Sons, Lim., 12, Queen St., St. Catherines, Ont.
163620	*Trinidad*, Southampton	K.	Southampton . 1933	..	7	Percy J. Temple, 12, Offington Drive, Worthing, Sussex.
117930	Trinity, St. George's, Grenada.	Sp.	L'Esterre, Carriacou. 1907	..	11	James Steill, L'Esterre, Carriacou.
129687	Trinkomali ,Singapore .	Tkg.	Singapore . 1911	..	76	Vayna Supaya, 78-1, Anson Rd., Singapore.
163689	*Triple Alliance*, Southampton.	Bdn. Cr.	Hamble, Hants . 1935	..	5	John A. Bower, Bramleigh, Cleeve Hill, Cheltenham, Glos., & Donald C. Bower, 22, Abbots Way, Southampton.
117281	Tritoma, St. John's, N.F.L.	Sr.	Exploits Bay, N.F.L. 1903	..	51	William H. Collins, Carmanville, N.F.L.
100154	*Triton, St. John's,N.F.L.	Sr.	Lunenburg, N.S. 1891	..	60	Thomas O'Brien, Carling, N.F.L.
120155	Triton, Shanghai . .	—	Belfast . . 1898	..	156	Ocean Steam Ship Co., Lim., 1, India Buildings, Water St., Liverpool. *Lawrence D. Holt, same address.*
150147	Triton, Sydney, N.S.W.	Cr.	Melbourne . 1912	..	5	John P. O. Backhouse, 22, William St., Double Bay, Sydney, N.S.W.
115544	Triton, Yarmouth .	Wy.	Yarmouth . (a)	..	13	Mrs. Alice I. Seago, 31, Kirkley Cliff Rd., South Lowestoft.
106722	Triumph, Boston . .	—	New Holland, Lincs. 1896	..	83	Waterloo Mills Cake and Warehousing Co., Lim., Waterloo Mills, Hull. *George Jewitt, 19, Southcoates Lane, Hull.*
108560	*Triumph*, Plymouth .	Cr.	Stonehouse . 1898	..	23	F. J. Moore, Lim., Hamilton House, Tothill St., Plymouth. *Miss Edith M. Moore, same address.*
89444	*Trix*, Port Adelaide,S.A.	K.	Birkenhead, S.A. 1898	..	15	Mrs. Alice C. Johnson, Queenstown, S. Aus.
131605	Trixen, Fremantle, W.A.	Sr.	Broome, W.A. . 1904	..	13	Frederick A. Everett, Broome, W.A.
109937	Trixie, Bombay . .	Sp.	Bombay . . 1902	..	3	C. D. W. Bamberger, Butcher Is., Bombay.
131998	Trixie & Edith, Portsmouth.	Yl.	Fareham . . 1910	..	4	Frederic E. Harmer, 33, Gracechurch St., London, E.C.3.
109987	Trojan, London . .	Spl.	Southampton . 1898	..	79	E. J. & W. Goldsmith, Lim., 110, Fenchurch St., London, E.C.3. *Edward J. Goldsmith, same address.*
114386	Trojan, Shanghai . .	—	(a) (a)	..	379	Taku Tug & Lighter Co., Lim., Hong Kong.
132721	Trollius, London . .	—	Canning Town . 1912	..	99	Associated Portland Cement Manufacturers, Lim., Portland House, 14, Tothill St., London, S.W.1. *James A. White, same address.*
132524	Trop Tard, Bathurst, R.G.	Cr.	Bathurst, R.G. . 1911	..	19	Palmine, Lim., 32, Wellington Street, Bathurst, R.G.
131789	Troutbeck, Southampton	—	Woolston . . 1911	..	159	R. & J. H. Rea, Lim., Cory Bldgs., Fenchurch St., London, E.C.3. *Reginald J. Speller, same address.*
149632	†Troutsdale, Liverpool .	—	Chester . . 1912	..	47	Richard Abel & Sons, Lim., 7 & 9, James St., Liverpool. *Fred Abel, same address.*
60915	‡True Blue, Adelaide, S.A.	—	Sunderland . 1869	..	425	Adelaide Steam Tug Co., Lim., Port Adelaide, S.A.
84424	True Love, Rochester .	Spl.	Frindsbury . 1882	..	45	A. R. & S. Sales, Lim., Sales Wharf, Globe Lane, Woolwich, London, S.E. *Harry R. Mitchell, same address.*
67865	§*True Lover*, Peel, I. of M.	Ny.	Peel, I. of M. . 1911	..	4	×Robert McMeikin, 9, Beach St., Peel, I. of M.
152163	Trust & Try, Basseterre, St. Kitts.	Sr.	Anguilla . . 1928	..	35	Hiram Richardson, Anguilla, B.W.I.
151464	Truwanamaley, Singapore.	F&A	Singapore . 1920	..	76	Seena M. A. Thaver, 162, Cross St., Singapore.
110481	Try, Turks Islands .	Sp.	Caicos . . 1897	..	5	James Miller Clark, Turks Islands.
76299	*Try Again*, Jersey .	Cr.	{ (a) (a) / Rebuilt, Jersey 1906 }	..	4	Denys P. Richardson, La Colline, Gorey, Jersey.
152162	Try again John, Basseterre, St. Kitts.	Sp.	Anguilla . . 1927	..	6	John H. Richardson, Valley, Anguilla, B.W.I.

* Foreign name "Jeanneton." † Formerly the "Bishop's Nestor." ‡ Foreign name "Mathias." § Formerly the "True Love."

Digitized by Google

Official No.	Name of Ship and Port of Registry.	Rig.	Where and When Built.	International Code Signal (Visual).	Registered Tonnage.	Owner, or Part Owner, and Manager (if recorded). × Signifies *Managing Owner.* Italics signify *Manager.*
2151	Try in Trust, Basseterre, St. Kitts.	Sp.	Anguilla . . 1924	..	15	Hiram Richardson, Anguilla, B.W.I.
5786	Try On, Lowestoft .	K.	Lowestoft . 1922	..	45	× William A. Moore, "L'Avenir," Wilson Rd., Lowestoft.
3450	Tryphena J., St. John's, N.F.L.	Sr.	Little Catalina, N.F.L. 1906	..	18	Alexander Johnson, Little Catalina, N.F.L.
3720	Tso Kiang, Shanghai .	—	Shanghai . . 1927	..	259	Asiatic Petroleum Co. (North China), Lim., St. Helen's Court, Great St. Helen's, London, E.C.3.
2907	*Tuahine*, Auckland .	K.	Omaha, Auckland, N.Z. 1905	..	4	Thomas Hosking, Auckland, N.Z.
1922	Tuan Besar, Singapore .	—	Singapore . 1922	..	69	Kavana E. K. Sultan, 2A, Raffles Quay, Singapore.
1924	Tuan Ketchil, Singapore	—	Singapore . 1922	..	75	Kavana E. K. Sultan, 2A, Raffles Quay, Singapore.
·5978	Tudor, Launceston, Tas.	K.	Melbourne . (a)	..	25	Frederick G. P. Bowen, Launceston, Tasmania.
.8373	Tudor, London . .	Spl.	Erith, Kent . 1900	..	73	General Wharfage and Supply Co., Lim., 3 St. Helen's Place, Bishopsgate, London, E.C.3. *Thomas E. Halls, same address.*
›9422	Tuen Kong, Hong Kong.	—	Canton . . 1931	..	12	Asiatic Petroleum Co. (South China), Lim., St. Helen's Court, London, E.C.3.
‹7232	Tuesday, Rochester .	Spl.	Aylesford . . 1883	..	42	Associated Portland Cement Manufacturers, Lim., Portland House, Tothill St., London, S.W.1. *James A. White, same address.*
›6028	Tuffley, Gloucester .	—	Appledore . 1914	..	56	H. Mousell J. Chadborne & Co., Lim., Albert Wharf Docks, Gloucester. *Wm. H. Chadburn, same address.*
10461	Tui, Port Darwin . .	K.	Port Darwin . 1902	..	9	John H. Taylor, Broome, W.A.
›2848	*Tui Kanacea*, Suva, Fiji	K.	Suva Fiji . . 1930	..	24	Morris Hedstrom, Lim., Suva, Fiji.
›2846	*Tuinavitilevu*, Suva, Fiji	Cr.	Suva . . 1928	..	18	Jang Hing Loong Co., Lim., Suva, Fiji.
›6867	*Tukua*, Auckland . .	K.	Auckland . . 1902	..	6	Wm. M. St. George, Waitara, Taranaki, N.Z.
›7263	Tulip, St. John's, N.F.L.	Sr.	Exploits, N.F.L. 1889	..	50	Edward C. Blackwood, Loo Cove, Bonavista Bay, N.F.L.
›5357	Tullochgorum, Liverpool	—	Peterhead . 1873	..	189	Kelly's Barges, Lim., 18, Goree Piazzas, Liverpool. *Arthur E. Kelly, same address.*
›1277	*Tuna Fish*, Nassau, N.P.	Sp.	Nassau, N.P. . 1909	..	8	James T. Farrington, Nassau, N.P.
›3582	Tung Cheong, Hong Kong	—	Hong Kong . 1923	..	284	Henry Tillman, 116, Lockhart Rd., Victoria, Hong Kong.
›9423	Tung Shaan, Hong Kong	—	Hong Kong . 1932	..	11	Asiatic Petroleum Co. (South China), Lim., St. Helen's Court, London, E.C.3.
›4025	Tunny, Liverpool . .	—	Queen's Ferry . 1906	..	166	Rea, Lim., 20, Water St., Liverpool. *George W. Madders, same address.*
›4073	Turco Farm, Hull .	—	Glasgow . . 1918	..	133	T. F. Wood & Co., Lim., York. *Cecil E. Wood, Albion Wharf, Skeldergate, York.*
63545	Turquoise, Bombay .	Lr.	Bombay . . 1896	..	9	W. Frank Tebbs, Bombay.
04155	Turquoise, Brisbane .	K.	(a) (a)	..	10	Pelly Kalpani, Thursday Island, Queensland.
08879	Turquoise, Port Darwin .	Lr.	Hong Kong . 1898	..	9	Hardie A. Gibson, Aboriginal Reserve, Northern Territory of Australia.
34787	Turr, St. John's, N.F.L.	Sr.	Exploits Harbour, N.F.L. 1911	..	53	Joseph Ballet & Edward J. Ballet, Port Rexton, N.F.L.
04283	*Turret Cape, Montreal .	—	Sunderland . 1895	..	1796	Fort William-Montreal Navigation Co., Lim., 300, St. Sacrament St., Montreal.
59182	*Turvy*, Belize . .	Sp.	Belize, B.H. 1934	..	1	John B. Kinloch, Belize, B.H.
65416	Tuwenao Z. 233, Zanzibar	Sr.	Cutch . . (a)	..	26	Mohamodali A. Karimjee, Zanzibar.
48944	Tweedledee, Poole. .	—	Sliedrecht, Holland. 1925	..	163	Poole Harbour Commissioners, Harbour Office, Quay, Poole, Dorset. *Charles Euman, same address.*
.48943	Tweedledum, Poole .	—	Sliedrecht, Holland. 1925	..	163	Poole Harbour Commissioners, Harbour Office, Quay, Poole, Dorset. *Charles Euman, same address.*
170005	Tweedsmuir St. John's, N.F.L.	Sr.	Milltown Bay, D'Espoir, N.F.L. 1935	..	49	Wilfred W. Wareham, Harbour Buffett, N.F.L.
135566	12, G.W.R., Liverpool .	—	Queensferry . 1914	..	63	Rea, Lim., 20, Water St., Liverpool. *George W. Madders, same address.*
161648	Twenty, Yarmouth .	—	Deptford . . 1895	..	64	Great Yarmouth Shipping Co., Lim., 49, South Quay, Great Yarmouth. *Henry I. Colville, same address.*
153862	Twig, Belize . .	Sp.	British Honduras 1927	..	12	Lewis R. H. Grant, Belize, British Honduras.
150459	*Twila L.*, Annapolis Royal, N.S.	Sp.	Hillsburn, N.S. . 1934	..	16	Raymond Longmire, Hillsburn, N.S.
117988	Twilight, Falmouth .	Dy.	Falmouth . . 1904	..	6	Lionel P. Stevens, 5, Court Drive, Bel Royal, Jersey, C.I.
123843	Twilight, London . .	Cr.	Mevagissey, Cornwall. 1894	..	3	(b) × Stanley Steele, 38, Upper Berkeley St., Portman Square, London.
108990	Twilight, St. John's, N.F.L.	Sr.	Indian Arm, N.F.L. 1899; Rebuilt Indian Cove . . 1915; Rebuilt Bragg's Island . . 1926	..	19	Stephen Mullowney, Sweet Bay, Bonavista Bay, N.F.L.
93497	Twilight, Sydney, N.S.W.	—	Balmain . . 1886	..	98	James Wallace, 85, Sussex St., Sydney, N.S.W.
136095	*Twilight Star*, Londonderry.	K.	Meevagh Bay, Co. Donegal. 1916	..	17	× Paddy O'Donnell, Inishmeen Island, Derrybeg, Co. Donegal.

* Formerly a steamer.

Digitized by Google

Official No.	Name of Ship and Port of Registry.	Rig.	Where and When Built.	International Code Signal (Visual).	Registered Tonnage.	Owner, or Part Owner, and Manager (if recorded). × Signifies *Managing Owner*. Italics signify *Manager*.
128212	Twingyi, Glasgow . .	—	Beckingham . 1908	..	658	Irrawaddy Flotilla Co., Lim., 95, Bothwell St., Glasgow, C.2. *Robert Galloway, same address.*
147569	Twinkler, London .	Sp.	Littlehampton . 1922	..	3	Bertram C. Williams-Ellis, Romney's House, Hollybush Hill, Hampstead, London, N.W.
122184	Two Brothers, Arichat, N.S.	Sr.	Main-à-Dieu, Cape Breton. 1907	..	19	Nelson Wilcox, Big Lorraine, Cape Breton, N.S.
79855	Two Brothers, Faversham.	Spl.	Faversham . 1878	..	33	× Ernest W. Cory, 8, St. James's Ave., Gravesend.
80879	Two Brothers, Picton, Ont.	Sp.	Battersea . . 1881	..	56	Arthur G. Cousins, Belleville, Ontario.
117029	Two Brothers, St. John's, N.F.L.	Sr.	Ingonish, C.B. . 1906	..	17	George Billard, Rose Blanche, N.F.L.
159696	Two Catherines, St. John's, N.F.L.	Sr.	Fox Harbour, Placentia Bay, N.F.L. 1935	..	16	Daniel J. McCue & Maurice Whiffen (Jr.), Fox Harbour, Placentia Bay, N.F.L.
50458	Two Friends, Maldon .	Spl.	Sittingbourne . 1865	..	44	× Ephraim Dowsett, 119, Albert Rd., North Woolwich, Kent.
145318	*Two Girls*, Penzance .	Lr.	Porthleven, Cornwall. 1906	..	4	× Thomas Harvey, Boase St., Newlyn, Cornwall.
47889	*Two Sisters*, Barnstaple .	K.	Bideford . . 1865	..	53	× Philip K. Harris, "Sunnyside," Appledore, Devon.
113491	Two Sisters, Liverpool .	Sp.	Winsford . . 1861	..	60	Salt Union, Lim., Colonial House, Liverpool. *Henry Bowman, same address.*
83287	Twylight, Kingston, Ontario.	Sp.	Dog Lake, Ont. 1882	..	41	Clement Belle, Belleville, Ontario.
100575	Tyler, St. John's, N.F.L.	Sr.	Lunenburg, N.S. 1893	..	54	Thomas W. Rose, Bonne Bay, N.F.L.
113647	Tyne, Hull . . .	—	Hull. . . 1902	..	76	John Deheer, Lim., 18, High St., Hull. *John Deheer, same address.*
85410	Typhon, Magdalen Islands	Sr.	Magdalen Islands 1912	..	58	× A. Arseneau, House Harbour, Magdalen Islands.
154072	Typhoon, Hong Kong .	Cr.	Hong Kong . 1927	..	5	Squadron Leader Charles R. Keary, R.A.F., Royal Air Force, Kai Tak, Hong Kong.
152812	U. O. Co. No. 1, Vancouver, B.C.	Dk.	Vancouver, B.C. 1925	..	185	× Union Oil Co. of Canada, Lim., 806-402, Pender St. West, Vancouver, B.C.
153274	U. O. Co. No. 3, Vancouver, B.C.	—	North Vancouver, B.C. 1926	..	150	Union Oil Co. of Canada, Lim., 402, Pender St. West, Vancouver, B.C.
158575	U. O. Co. No. 6, Vancouver, B.C.	Derrick	N. Vancouver, B.C. 1935	..	234	Union Oil Co. of Canada Lim., 402, West Pender St., Vancouver, B.C. *R. J. Kenmuir, same address.*
104301	U. V. W., Rochester .	Spl.	Borstal . . 1894	..	37	London & Rochester Trading Co., Lim., Canal Rd., Rochester, Kent. *Maurice O. Gill, same address.*
152433	U. and I., Hong Kong .	Cr.	Hong Kong . 1923	..	8	Harold S. Rouse, Hong Kong.
94476	U. & I., St. John's, N.F.L.	Sr.	St. Lawrence, N.F.L. 1888	..	30	Benjamin Peters, Rencontre, N.F.L.
134479	U. Marcotte, Quebec .	—	Montreal . . 1915	..	463	City of Quebec, City Hall, Quebec.
101724	Uira, Melbourne . .	Cr.	Auckland, N.Z. . 1896	V.J.X.P	12	Charles Marshall, Fitzroy, Victoria, S. Aus.
122733	Ukee, Port Adelaide .	—	Morgan, S. Australia. 1908	..	179	Murray Shipping, Lim., Steamship Buildings, Currie St., Adelaide, S. Australia.
114337	Uldra, Maldon . .	Yl.	Rowhedge. . 1905	M.D.B.X	5	Geoffrey G. Owen, 25, Red Lion St., Clerkenwell, London, E.C.1.
140473	Uley, Gloucester . .	—	Appledore, Devon. 1905	..	64	G. T. Beard (1929), Lim., 32, Commercial Road, Gloucester. *John Cooke, St. Aubin's, Heathville Rd., Gloucester.*
70955	*Ullock, Adelaide, S.A. .	—	Aberdeen . . 1875	..	790	Huddart Parker, Lim., Melbourne.
124484	Ullswater, Southampton.	—	Woolston . . 1907	..	135	R. & J. H. Rea, Lim., Cory Bldgs., Fenchurch St., London, E.C.3. *Reginald J. Speller, same address.*
93256	†Ulsterman, Liverpool .	Sr.	South Shields . 1885	..	116	Ulsterman Barge Co., Lim., 8, Drury Lane, Liverpool. *Joseph Jones, same address.*
75113	Ului-i-Lakeba, Suva, Fiji.	Sr.	Auckland, N.Z. 1876	..	25	Carl L. Sahl, Sydney, N.S.W.
112947	Umbria, St. John's, N.F.L.	Sr.	Random, N.F.L. 1900	..	19	Augustus F. Goodridge, St. John's, N.F.L.
163472	*Umm-Bakht*, London .	K.	(*a*) (*a*)	..	4	James M. Ponsonby, "Elmfield," Potters Bar, Middlesex.
84030	Una, Harwich . .	Spl.	Harwich . . 1882	M.G.K.T	60	× Alfred Sully, 34, Mark Lane, London, E.C.
120659	Una, London . .	—	Orchard Wharf . 1902	..	88	× Joseph Hyams, 5, Laurel Bank, Golders Green, London, N.
159699	*Una C. Abbott*, St. John's, N.F.L.	Sr.	North Bay, La Poile Bay, N.F.L. 1935	..	16	Nelson Lillington, Isle aux Morte, N.F.L.
159628	Una Gregory, St. John's, N.F.L.	Sr.	Haricot, St. Mary's Bay, N.F.L. 1935	..	17	Peter Gregory, Haricot, St. Mary's Bay, N.F.L.
140777	‡Una M. Roseau, Dominica.	Sp.	Portsmouth, Dominica. 1925	..	12	William A. Valentine, Portsmouth, Dominica.
154120	Uncatina, Kingston, St. Vincent, B.W.I.	Sr.	Bequia, St. Vincent, B.W.I. 1926	..	55	× Donald C. L. Ollivierre, Bequia, St. Vincent, B.W.I.
127724	Uncle Bob, St. John's, N.F.L.	Sr.	Dead Man's Bay, N.F.L. 1906	..	27	Burin Import & Export Co., Lim., Burin, N.F.L.
56644	*Uncle Ned*, Dublin .	Sr.	Ipswich . . 1867	E.I.B.Z	130	× George Kearon, Seabank, Arklow, Co. Wicklow.

* Foreign name "Johanne." † Formerly a steamer and "The Flying Irishman." ‡ Formerly the "Una."

Digitized by Google

Official No.	Name of Ship and Port of Registry.	Rig.	Where and When Built.	International Code Signal (Visual).	Registered Tonnage.	Owner, or Part Owner, and Manager (if recorded). × Signifies *Managing Owner*. Italics signify *Manager*.
51096	Uncle Sam, Halifax, N.S.	Sr.	Port Dufferin, Halifax, Co., N.S. 1927	..	15	Mrs. Effie M. Kenney, Sheet Harbour, Halifax, N.S.
32052	Uncle Tom, Hobart Town	Sr.	Hobart Town . 1853	..	47	Ernest T. Tinning, Hobart, Tasmania.
88607	Undaunted, St. John's, N.F.L.	Sr.	La Have, N.S. . 1884	..	47	Patrick Kennedy, Harbor Main, N.F.L.
50031	Undine, Cape Town .	Cr.	Falmouth . . 1882	Z.S.M.B	3	Clemens Gutsche, Windhuk, S.W.A.
79258	Undine, Launceston, Tasmania.	K.	Tasmania . . 1883	..	16	Henry J. Sward, Hobart, Tasmania.
60144	*Undine*, Maldon . .	Bmd.	Maldon . . 1932	..	2	Capt. Maxwell S. Solly, c/o Lloyd's Bank, 6, Pall Mall, London, S.W.1.
20733	*Undine*, Melbourne .	Cr.	Melbourne . 1906	V.J.X.R	5	Mrs. Violet V. H. Smith, "Colwyn," Portsea Rd., Sorrento, Victoria.
19513	Undine, St. John's, N.F.L.	Sr.	Twillingate, N.F.L. 1905	..	45	Henry J. Earle, Twillingate, N.F.L.
51683	Undine, Shanghai .	Cr.	Shanghai . . 1880	..	26	Harry M. Mann, c/o Messrs. Arnhold & Co., Lim., Shanghai.
31490	Undine Bay, Sydney, N.S.W.	Sr.	Berry's Bay, North Sydney, N.S.W. 1911	..	18	Andrew K. Roche, Undine Bay, New Hebrides.
94008	Unexpected, Basseterre, St. Kitts.	Sp.	Anguilla, W.I. . 1888	..	7	George Harrigan, Anguilla, W.I.
05001	Unexpected Mary, Basseterre, St. Kitts.	Sp.	St. Martin, W.I. 1896	..	7	G. F. Petersen, Island of Anguilla, W.I.
45430	Unibag, Belfast . .	—	Larne . . 1920	..	180	Falmouth Docks & Engineering Co., Falmouth, Cornwall. *Henry W. Bartlett, same address.*
12019	Unidella, Sydney, N.S. .	Sr.	White Haven, N.S. 1902	..	16	Capt. Wilson Mosher, North Sydney, N.S.
18244	Union, Port of Spain, Trinidad.	Sp.	St. Vincent, B.W.I. 1911	..	22	Hubert Jones, Union Island, St. Vincent, B.W.I.
61946	Union, Quebec . .	Sr.	Jeddore, N.S. . 1870	..	23	Felix Gagné, Malbaie, Co. Charlevoix, Quebec.
95610	Union, St. John's, N.F.L.	Sr.	Keels, N.F.L. . 1889	..	17	Joseph Best, Merasheen, Placentia Bay, N.F.L.
01151	Union, St. John's, N.F.L.	Sr.	Clode Sound, N.F.L. 1891	..	31	George H. Dawe, Summerville, Bonavista Bay, N.F.L.
34823	Union Club, St. John's, N.F.L.	Sr.	Carmanville, N.F.L. 1913	..	29	Jesse W. West, Carmanville, N.F.L.
41538	*Union Oil Company No. 2, Vancouver, B.C.	—	Steveston, B.C. 1920	..	99	Union Oil Co. of Canada, Lim., 402, Pender St. West, Vancouver, B.C.
.29904	Unionist, St. John's, N.F.L.	Sr.	Wesleyville, N.F.L. 1911	..	14	George Howse, Wesleyville, N.F.L.
.15971	Unique, London . .	Spl.	Sittingbourne . 1903	..	51	Wills & Packham, Lim., Sittingbourne. *Ernest Packham, Highview, St. Mildred's Road, Ramsgate.*
125295	Unitas, St. George's, Grenada.	Sp.	L'Esterre, Carriacou. 1912	..	23	James Stiell, L'Esterre, Carriacou.
80520	United, Faversham .	Spl.	Milton . . 1881	..	33	× William E. White, 49, Selby Rd., Plaistow, Essex.
124788	United, Hull. . .	—	Barton-on-Humber. 1907	..	74	John H. Whitaker, Lim., Oriental Buildings, High St., Hull. *John H. Whitaker (Jnr.), 350, Beverley Road, Hull.*
97324	United Brothers, St. John's, N.F.L.	Sr.	Grand River, N.F.L. 1890	..	39	John Blanchard, Grand River, Codroy, N.F.L.
108925	United Brothers, St. John's, N.F.L.	Sr.	Smith Sound, N.F.L. 1898	..	35	Walter B. Grieve, St. John's, N.F.L.
155970	United Eagle, St. George's, Grenada.	Sr.	Carriacou, Grenada, B.W.I. 1931	..	55	Elder Corion, Belmont, Carriacou, Grenada, B.W.I.
157061	United Eel Fisheries No. 1, Quebec.	Scow	Levis, P.Q. . 1929	..	16	Quebec Eels Corporation, 47, St. James St., Quebec.
157062	United Eel Fisheries No. 2, Quebec.	Scow	Levis, P.Q. . 1929	..	16	Quebec Eels Corporation, 47, St. James St., Quebec.
157063	United Eel Fisheries No. 3, Quebec.	Scow	Levis, P.Q. . 1929	..	16	Canadian Development Co., 23, St. Lawrence St., Levies, P.Q.
157064	United Eel Fisheries No. 4, Quebec.	Scow	Levis, P.Q. . 1929	..	20	Canadian Development Co., 23, St. Lawrence St., Levies, P.Q.
112159	United Empire, Chatham, N.B.	Sr.	Caraquet, N.B. . 1903	..	17	Frederick T. B. Young, Caraquet, N.
164977	Unitie, Hull . .	—	Hessle . . 1936	..	82	Medway Oil & Storage Co., Lim., 76/88, Strand, London, W.C.2. *Rupert Pratt, same address.*
709	Unity, London . .	Spl.	Brightlingsea . 1846	..	35	× Bert H. Woollacott, 26, Gratton Rd., West Kensington, London.
79609	Unity, London . .	Spl.	Chiswick, Middlesex. 1878	..	36	Thames Steam Tug & Lighterage Co., Lim., 6, Lloyds Avenue, London, E.C.3. *T. W. Jacobs, same address.*
108027	Unity, Montego Bay, Jamaica.	Sp.	Grand Cayman . 1897	..	20	Jacob O'Neil Rankin, Grand Cayman, Jamaica.
108510	Unity, Rochester . .	Spl.	Rainham, Kent . 1897	..	42	Supplies & Transport Co., Lim., 1, Shell Road, Lewisham, London. *Lionel A. Hodson, same address.*
91571	Unity, St. George's, Grenada.	Sp.	Carriacou . . 1885	..	5	Joseph Belmar, Carricou, Grenada.
152154	Unity H., Basseterre St. Kitts.	Sp.	Nevis . . 1926	..	2	Samuel Hendrickson, Nevis, B.W.I.
40523	Unknown, Adelaide, S.A.	—	Adelaide, S.A. . 1858	..	55	George Johnston, Port Pirie, S.A.

* Formerly the "J. T. M. No. 1."

Digitized by Google

Official No.	Name of Ship and Port of Registry.	Rig.	Where and When Built.	International Code Signal (Visual).	Registered Tonnage.	Owner, or Part Owner, and Manager (if recorded). × Signifies *Managing Owner*. Italics signify *Manager*.
104938	Uplees, Faversham	Spl.	Uplees, Kent . 1897	..	39	Successors to Thomas Francis Wood (Graves... Lim., Denton Wharf, Gravesend, Kent. *George R. Street, 211, Dover Rd., Northfleet, Kent.*
134665	Urania, Poole	Cr.	Swanage . 1897	M.D.Y.R	2	Dr. Arthur C. Crooke, Haverholme, App... Scunthorpe, Lincs.
89422	Uranus, Adelaide, S.A.	—	Mannum, S.A. . 1886	..	93	Murray Shipping Lim., Steamship Build... Currie St., Adelaide, S.A.
102885	*Uranus, London	Bge.	Montrose . 1894	..	107	W. H. J. Alexander, Lim., St. John's Wh... Wapping, London, E.1. *William P. Alexander and George F. Alexa... same address.*
136246	Ure, Hull	Kl.	Thorne . 1915	..	59	Furley & Co., Lim., East Anglian Build... Princes Dock Side, Hull. *Harold Furley, same address.*
142884	Urgente, Bathurst, R.G.	Cr.	Bathurst . (a)	..	19	African & Eastern Trade Corporation, Lim., Wellington St., Bathurst, Gambia.
84150	*Uribes*, Fremantle	Sr.	Stockton-on-Tees 1868	..	81	Cossack Lightering & Traders Lim., West... Australian Bank Chambers, William St., Perth, W. Australia.
121497	Uronick, St. John's, N.F.L.	Sr.	Smith Sound, N.F.L. 1906; Rebuilt Kearley's Harbour, N.F.L. 1930	..	42	Casabianca Butler, Port Rexton, N.F.L.
159208	Utah, Kingstown, St. Vincent, B.W.I.	Sr.	Union Island, St. Vincent, B.W.I. 1930/1932	..	80	James L. Mulrain, Union Island, St. Vincent, B.W.I.
132431	*Utiekah II*, Sydney, N.S.W.	Yl.	Melbourne, Victoria. 1911	V.J.X.T	17	Frederick J. Campion, 375, George St., Sydney, N.S.W.
151825	*Utiekah III*, Melbourne	K.	Port Cygnet, Tas. 1925	..	37	Ireton E. Giles, Melbourne Grammar School, South Yarra, Victoria, Aus.
118222	Utility, Rochester	Spl.	Rainham, Kent 1906	..	48	Wakeley Bros. (Rainham, Kent), Lim., Rainham, Kent. *William H. Wakeley, same address.*
117057	Utowana, Canso, N.S.	Sr.	Tancook, N.S. . 1907	..	15	Wilson & Allen, South Bar, N.S.
144743	Uveco, Bristol	—	Sudbrook . 1920	..	110	T. R. Brown & Sons, Lim., 4, The Grove, Queen Sq., Bristol. *Henry R. Brown, same address.*
148378	Uvette, Rochester.	—	Sliedrecht, Holland. 1927	..	98	London & Rochester Trading Co., Lim., Canal Rd., Rochester. *Albert E. Hutson, Earl St., Maidstone.*
126750	*Uwilna*, Vancouver, B.C.	Yl.	Shanghai . 1909	..	15	Frederick O. Mills, 108, Sixth Avenue, New Westminster, B.C.
151182	V.C. No. 3, Vancouver, B.C.	—	Vancouver, B.C. 1924	..	137	Vancouver Barge Transportation, Lim., 730-... Granville St., Vancouver, B.C.
150938	V.C.M. No. 1 Vancouver, B.C.	—	Vancouver, B.C. 1914	..	142	Vancouver Lumber Co., Lim., 2005, Cambie St., Vancouver, B.C.
141018	V.C.M. No. 2, Vancouver, B.C.	—	Vancouver, B.C. 1914	..	139	B.F.K. Co. Lim., 897, West 6th Ave., Vancouver, B.C.
150939	V.C.M. No. 3, Vancouver, B.C.	—	Vancouver, B.C. 1914	..	171	Christopher McRae, 790, West 6th Ave., Vancouver, B.C.
151206	V.D.S. No. 2, Vancouver, B.C.	—	Vancouver, B.C. 1924	..	46	Vancouver Dry Dock & Salvage Co., Lim., 7/815, Hasting St. West, Vancouver, B.C.
152526	V.D.S. No. 5, Vancouver, B.C.	—	North Vancouver, B.C. 1912	..	124	Western Transport Co., Lim., 242, Esplanade, Nanaimo, B.C.
153002	V.D.S. No. 9, Vancouver, B.C.	—	Vancouver, B.C. 1926	..	245	Stanley S. McKeen, Foot Heatley Avenue, Vancouver, B.C.
153278	V.D.S. No. 10, Vancouver, B.C.	—	North Vancouver, B.C. 1926	..	707	North Shore Drydock Co., Lim., 7-815, Hastings St. West, Vancouver, B.C.
120396	V.G.B., Portsmouth	—	Portsmouth . 1904	..	102	Frank Bevis, Lim., Wolfe Rd., Mile End, Portsmouth. *Frank P. Bevis, same address.*
154928	V.H.C. No. 1, Vancouver, B.C.	—	Vancouver, B.C. 1928	..	53	Vancouver Harbour Commissioners, 525, Seymour St., Vancouver, B.C.
157232	V.H.C. No. 2, Vancouver,	—	S. San Francisco, Calif. 1902	..	715	Vancouver Tug Boat Co., Lim., 407, West Cordova St., Vancouver, B.C.
130608	V.I.T. No. 1, Victoria, B.C.	Bge.	Victoria, B.C. . 1911	..	193	Vancouver Island Towing Co., Lim., Victoria, B.C.
130616	V.I.T. No. 2, Victoria, B.C.	Bge.	Victoria, B.C. . 1912	..	155	Vancouver Island Towing Co., Lim., Victoria, B.C.
159558	*V.J.P.*, Melbourne	Yl.	Launceston, Tas. 1935	..	18	Mrs. Vera E. Pulfer "Kotupna," 149, Wellington Parade, East Melbourne.
130880	V.L. 1, New Westminster, B.C.	—	New Westminster, B.C. 1913	..	187	J. Hanbury & Co., Lim., Fourth Avenue and Granville St., Vancouver, B.C.
141024	V.L. Co. No. 2, Vancouver, B.C.	—	Vancouver, B.C. 1907	..	128	Alberta Lumber Co., Lim., 790, West 6th Ave., Vancouver, B.C.
150940	V.L. Co. No. 3, Vancouver, B.C.	—	Vancouver, B.C. 1912	..	142	Cedar Cove Sash & Door Co., Lim., 1101, West 6th Ave., Vancouver, B.C.
150941	V.L. Co. No. 4, Vancouver, B.C.	—	Vancouver, B.C. 1913	..	141	Horie Latimer Construction Co., Lim., ... Ogden Ave., Vancouver, B.C.
150942	V.L. Co. No. 5, Vancouver, B.C.	—	Vancouver, B.C. 1913	..	143	Cedar Cove Sash and Door Co., Lim., 1101, West 6th Ave., Vancouver, B.C.

* Formerly the "San Francisco."

Digitized by Google

Official No.	Name of Ship and Port of Registry.	Rig.	Where and When Built.	International Code Signal (Visual).	Registered Tonnage.	Owner, or Part Owner, and Manager (if recorded). × Signifies *Managing Owner*. Italics signify *Manager*.
150943	V.L. Co. No. 6, Vancouver, B.C.	—	Vancouver, B.C. 1913	..	141	B. F. K. Company, Lim., 897, West 6th Avenue, Vancouver, B.C.
150944	V.L. Co. No. 7, Vancouver, B.C.	—	Vancouver, B.C. 1922	..	184	B. F. K. Company, Lim., 897, West 6th Avenue, Vancouver, B.C.
150946	V.L. Co. No. 9, Vancouver, B.C.	—	Vancouver, B.C. 1923	..	197	Champion & White, Lim., 1075, Main St., Vancouver, B.C.
150947	V. L. Co. No. 10, Vancouver, B.C.	—	Vancouver, B.C. 1923	..	169	Champion & White, Lim., 1075, Main St., Vancouver, B.C.
156454	V.P.D. 1, Victoria, B.C.	—	Victoria, B.C. . 1913	..	75	Victoria Pile Driving Co., Lim., Bank of Montreal Chambers, Victoria B.C.
134123	*V.T. No. 1, Vancouver, B.C.	—	New Westminster, B.C. 1913	..	375	Vancouver Tug Boat Co., Lim., 407 West Cordova St., Vancouver, B.C.
152901	V.T. No. 2, Vancouver, B.C.	—	New Westminster, B.C. 1925	..	257	H. A. Jones Estate, Lim., 407, West Cordova St., Vancouver, B.C.
138153	†V.T. No. 3, Vancouver, B.C.	—	Seattle, Wash., U.S.A. 1911	..	552	Vancouver Tug Boat Co., Lim., 407, West Cordover St., Vancouver, B.C.
141552	‡V.T. No. 4, Vancouver B.C.	—	Winslow, Wash., U.S.A. 1917	..	271	Vancouver Tug Boat Co., Lim., 407, West Cordova St., Vancouver, B.C.
152947	§V.T. No. 6, Vancouver, B.C.	—	Vancouver . 1925; Rebuilt, Vancouver. 1927	..	212	Vancouver Tug Boat Co., Lim., 407, Cordova St. West, Vancouver, B.C.
152937	‖V.T. No. 8, Vancouver, B.C.	—	Vancouver, B.C. 1925	..	234	Vancouver Tug Boat Co., Lim., 407, West Cordova St., Vancouver.
155087	V.T. No. 9, Vancouver, B.C.	—	N. Vancouver, B.C. 1928	..	283	Vancouver Tug Boat Co., Lim., 407, West Cordova St., Vancouver.
155088	V.T. No. 10, Vancouver, B.C.	—	N. Vancouver, B.C. 1919	..	283	Vancouver Tug Boat Co., Lim., 407, West Cordova St., Vancouver.
155089	V.T. No. XI, Vancouver, B.C.	—	N. Vancouver, B.C. 1929	..	291	Vancouver Tug Boat Co., Lim., 407, West Cordova St., Vancouver.
155180	V. T. No. 12, Prince Rupert, B.C.	—	Prince Rupert, B.C. 1929	..	324	Vancouver Tug Boat Co., Lim., 407, West Cordova St., Vancouver.
155181	V. T. No. 14, Prince Rupert, B.C.	—	Prince Rupert, B.C. 1929	..	324	Vancouver Tug Boat Co., Lim., 407, West Cordova St., Vancouver.
155182	V. T. No. 15, Prince Rupert, B.C.	—	Prince Rupert, B.C. 1929	..	324	Vancouver Tug Boat Co., Lim., 407, West Cordova St., Vancouver.
155183	V. T. No. 16, Prince Rupert, B.C.	—	Prince Rupert, B.C. 1929	..	324	Vancouver Tug Boat Co., Lim., 407, West Cordova St., Vancouver, B.C.
122542	V.T.B. 4, Vancouver, B.C.	—	Vancouver, B.C. 1907	..	224	Marpole Towing Co., Lim., 1001, Main St., Vancouver, B.C.
122543	V.T.B. 5, Vancouver, B.C.	—	Vancouver, B.C. 1907	..	224	Mrs. Mary J. Balkwill, 76,-6th Avenue West, Vancouver, B.C.
141122	V.T.B. No. X, Vancouver, B.C.	—	Vancouver, B.C. 1913	..	167	Nelson Bros Fisheries, Lim., 325, Howe St., Vancouver, B.C.
156251	V.T.S., Turks Islands .	Sp.	Kew, Caicos . 1928	..	5	Timothy V. Deane, Kew, Caicos Is.
130363	V. F. Williams, Sydney, N.S.	Sr.	Ingonish, N.S. . 1911	..	13	Vincent Williams, Ingonish, N.S.
157746	V. G. Mayflower, Turks Islands.	Sr.	Essex, Mass. . 1921	..	120	Benjamin V. Sande, Kingston, Jamaica, and Felix C. Grant, Grand Turk.
151441	Vadevale, Singapore .	Lug.	Singapore . . 1920	..	82	Nan V. E. V. V. Pillai, 42, Market St., Singapore.
154767	*Vadia*, Lunenburg, N.S.	Sr.	Eastern Points, N.S. 1928	..	18	John E. Robertson, Jordon Falls, N.S.
152078	Vadivel Murugan, Jaffna.	Boat	Jaffna . . 1924	..	25	S. S. Saravanmuttu, Point Pedro.
163563	*Vagabond*, London .	Sr.	Burnham-on-Crouch. 1934	M.B.B.X	18	Maurice B. Chater, c/o Westminster Bank, Lim., 329, High Holborn, London, W.C.1.
130640	Vagabond, St. John, N.B.	Sp.	U.S.A. . . (*a*)	..	7	Guy S. Lordly, 55, Queen St., St. John, N.B.
164877	*Vagus*, Poole . .	Cr.	Larvik, Norway. 1903	..	10	Edwin J. Pratt, 115, Cliffords Inn, London, E.C.4.
132018	*Vaila*, Belfast . .	Yl.	Carrickfergus . 1911	..	7	× Robert Wallace, 42, Adelaide Park, Belfast.
151942	Vailani, Singapore. .	Lug.	Singapore . . 1920	..	68	Kavana M. Hussain, 110, Chin Swee Rd., Singapore.
131492	*Vailele*, Sydney, N.S.W..	Cr.	Henley, N.S.W. 1907	V.J.X.V	7	William J. Barnes, "Lindenow," The Boulevard, Strathfield, Sydney, N.S.W.
149385	*Vailima II*, Greenock .	Cr.	Rosneath . . 1926	..	40	Walter Berguis, 254, Dobbies Loan, Glasgow.
120205	*Vala*, Falmouth . .	Yl.	Falmouth . . 1904	M.D.X.V	6	Samuel R. Brown, Ham Manor, Marlborough, Wilts.
97722	*Valders*, Rochester .	—	Sittingbourne . 1890	..	42	Thames Oil, Bunkering Co., Lim., 15/17, Eldon St., London, E.C.2. *Edward W. Downing, 1, Dorchester Rd., Northolt, Park, Mdx.*
164232	*Valdora*, Beaumaris .	K.	Bangor, N. Wales. 1935	M.B.X.Y	29	× Robert H. Turner, 13, Grosvenor Gdns., London, S.W.1.
115750	*Valdora*, Guernsey. .	K.	Fairlie . . 1903	M.G.L.M	49	Frederick N. C. Rees, Alexandria, Egypt.
118442	Valdora, London . .	Spl.	East Greenwich 1904	..	56	× Harold E. Andrews, "Glencoe," Borden, Sittingbourne, Kent.
81371	Vale of Clwyd, Liverpool.	F.	Winsford . . 1875	..	83	Salt Union, Lim., Colonial House, Liverpool. *Eustace C. Wickes, same address.*
116711	Valéda, Quebec . .	Sr.	St. Siméon . 1904	..	52	Jean B. Brouillard, Doriel, Co. Charlevoix, Quebec.
136455	*Valencia*, Sydney, N.S.W.	Cr.	Sydney, N.S.W. 1906	..	7	Arthur M. St. G. Burkitt, Sydney, University, Sydney, N.S.W.
114565	*Valentine*, Greenock .	Yl.	Hamble . . 1902	M.C.V.F	14	Arthur G. Stewart, The Haven, Marine Parade, Lee-on-Solent, Hants.
139131	Valerian, Brixham .	K.	Brixham . . 1923	..	39	× William D. Beaumont, 2, Drew St., Brixham.
102504	*Valerie*, Dartmouth .	Yl.	Shoreham . 1895	M.K.D.F	7	× Alexander Cockran, Cliff House, Paignton, Devon.

* Formerly the "G. S. McD. Co. No. 3." † Formerly the "Pioneer S. & G. Co. No. II." ‡ Formerly the "Griffnip," foreign name "Griffin." § Formerly the "V. T. No. 5." ‖ Formerly the "T. & B. No. 7."

Digitized by Google

Official No.	Name of Ship and Port of Registry.	Rig.	Where and When Built.	International Code Signal (Visual).	Registered Tonnage.	Owner, or Part Owner, and Manager (if recorded). ×Signifies *Managing Owner*. Italics signify *Manager*.
114035	Valerie, Goole . .	—	Goole . . 1900	..	49	W. Bleasdale & Co., Lim., Princes Dock Side, Hull. *Frederick Baker, Colonial Chambers, Princes Dock Side, Hull.*
164630	*Valerie*, London . .	Sp.	Walton-on-Thames. 1936	..	5	John H. Rawlings, 106, St. Mary Abbots Court, London, W.14.
137911	*Valerina, Bathurst, N.B.	Sr.	Caraquet, N.B. . 1915	..	18	Octave Paulin, Caraquet, Gloucester Co., N.B.
119234	Valetta, Hobart, Tasmania.	Yl.	Ulverstone, Tas. 1899	..	13	William A. Markby, Hobart, Tasmania.
162938	*Valhalla*, Exeter . .	—	Exmouth . . 1936	..	6	×Lieut. Arthur W. A. Kettle, R.N. (Retd.), The Retreat, Lympstone, Devon.
154696	†*Valhalla*, Windsor, Ont..	Yl.	(a) (a)	..	6	Frank K. Ellis, 821, Sandwich St., Windsor, Ont.
163103	*Valiant*, Hull . .	Sr.	King's Lynn . 1931	..	11	×Kenneth Gemmell, "Glenwood," Trinity Rd., Bridlington, Yorks.
129676	Valibarohan, Singapore .	Tkg.	Singapore . 1911	..	68	Ena M. Pitchay, 56, Mohamed Sultan Rd., Singapore.
152881	Valida C., Bathurst, N.B.	Sr.	St. Jean D'Arc, N.B. 1925	..	13	Lange Haché, Caraquet, Gloucester, N.B.
153981	*Valkyrie*, Auckland, N.Z.	Sr.	Auckland, N.Z. . 1929	Z.M.J.J	9	Ernest Gilling, Auckland, N.Z.
100237	Valkyrie, Halifax, N.S. .	Sr.	Tancook, N.S. . 1893	..	5	Hepton E. Marsh, Halifax, N.S.
106517	Valkyrie, Rochester .	Spl.	Maidstone . 1896	..	46	London and Rochester Trading Co., Lim., Canal Rd., Rochester, Kent. *Maurice O. Gill, same address.*
119525	Valkyrie, St. John's, N.F.L.	Sr.	Indian Arm, N.F.L. 1905; Rebuilt at Summerville, N.F.L. . 1922	..	37	Henry J. Humby, Summerville, N.F.L.
157823	Valliamai, Singapore .	—	Singapore . 1930	..	71	Vayana Suppiah, 426, Race Course Rd., Singapore.
152072	‡Vally Nayaky, Jaffna .	Boat	Kayts . . 1922	..	18	Mrs. Thangamuttu Ponniah, Karative.
162216	Valmarsh, Hull . .	Sp.	(a) (a)	..	56	Lincoln & Hull Water Transport Co., Lim., 196, High St., Hull. *Timothy Tomlinson*, 105, *Jalland St., Hull.*
132631	*Valonia*, London . .	Spl.	East Greenwich 1911	M.G.F.K	81	×Horace Shrubsall, Tunnel Wharf, East Greenwich.
135333	Valora, Greenock . .	Cr.	Fairlie . . 1906	..	8	Robert Graham, Duntrune, Kirn, Argyllshire.
116496	Valoria, St. John's, N.F.L.	Sr.	Lunenburg, N.S. 1903	..	99	Charles J. Kearley, Belleoram, N.F.L.
159215	Valorie M. Kingstown, St. Vincent, B.W.I.	Sr.	Bequia . . 1934	..	33	Cyril M. Mitchell, Bequia, St. Vincent, B.W.I.
147085	Valour, Hull. . .	Sq.	Howden, Yorks 1923	..	81	Leeds Industrial Co-operative Society, Lim., 10, Albion St., Leeds, Yorks *George Briggs, same address.*
105836	Valparaiso, London .	Bge.	Erith . . 1896	..	92	Wrightson & Son, Lim., 16, Mincing Lane, London. *William L. Wrightson, same address.*
163386	*Valuna*, London . .	Cr.	(a) (a)	M.B.Q.R	4	Philip V. Pinckney, Green Bushes, Alphington Rd., Exeter, Devon.
109949	Vampire, Bombay. .	K.	Deolali, India . 1906	..	7	J. E. Needham, Royal Bombay Yacht Club, Bombay.
108361	Vampire, London . .	Spl.	Sittingbourne . 1898	M.J.G.R	79	E. J. & W. Goldsmith, Lim., 110, Fenchurch St., London, E.C.3. *Edward J. Goldsmith, same address.*
128080	§*Vanda*, London . .	K.	Shoreham, Sussex 1909	M.K.G.Y	39	Richard J. Noal, Birtley, 52, Wickham Rd., Beckenham, Kent.
86322	‖Vanda, Southampton .	Cr.	Southampton . 1882	M.Q.Y.N	18	Brian L. Brown, Little Gransden, Cambridge.
100826	**Vandala, St. John's, N.F.L.	Sr.	La Have, N.S. . 1893	..	57	John D. Malcolm, Port Malcolm, Richmond Co., N.S.
155840	Vanessa, Sydney, N.S.W.	Cr.	Sydney, N.S.W.. 1928	..	15	Eric H. Pratten, 26, Jameson St., Sydney, N.S.W.
164790	*Vanetta*, Littlehampton .	Sr.	Littlehampton . 1936	..	12	Harold L. Gardner, 96, The Drive, Hove, Sussex.
163745	*Vanitee*, Poole . .	Lr.	Poole . . 1929	..	5	Alec. W. Schute, "Closeburn," De Mauley Rd., Canford Cliffs, Poole, Dorset.
147801	Vanity, Greenock . .	Cr.	Fairlie . . 1923	M.B.T.L	10	×Walter R. Westhead, Royal Thames Yacht Club, 60, Knightsbridge, London, S.W.1.
133486	Vanity, Hobart, Tas. .	Cr.	Hobart, Tas. . 1911	..	6	Francis Harris, Hobart, Tas.
164753	Vanity V. Greenock .	Bdn. Sp.	Fairlie . . 1936	..	23	John R. Payne, The Hall, Ramsden Bell House, Billericay, Essex.
111388	Vannerhawk, Colchester	Yl.	Rowhedge. . 1902	..	3	Frederick M. Hughes, Fishbourne, Belvoir Close, Fareham, Hants.
79270	*Vansittart*, Melbourne .	K.	Vansittart Island . 1884	..	15	Alex. G. Ross, Vansittart Island, Bass Strait, Tasmania.
93880	*Varani*, Southampton .	Yl.	Shoreham . 1889	M.Q.N.D	8	Sydney H. F. Weale, "Hillside," Stoke-on-Trent, Staffs.
124618	††Varuna, Dartmouth .	Cr.	Dartmouth . 1909	M.D.T.Z	17	Robert R. C. Vernon, Lydeard House, Bishop's Lydeard, Somerset.
110134	Varuna, London . .	Spl.	Southampton . 1899	M.J.G.N	69	E. J. & W. Goldsmith, Lim., 110, Fenchurch St., London, E.C.3. *Edward J. Goldsmith, same address.*
125614	Varuna, London . .	Spl.	E. Greenwich . 1907	..	59	Francis & Gilders, Lim., 4–5, Hythe Quay, Colchester, Essex. *Joshua Francis, same address.*
157549	Vasantica, Jaffna . .	Boat	Kayts . . 1929	..	19	P. R. Thambiayah, Karampan, Kayts.
101282	Vaudeville, St. John's, N.F.L.	Sr.	Exploits, N.F.L. 1892	..	52	Charles L. Bryant, Random, Trinity Bay, N.F.L.

* Formerly a motor ship. † Foreign name "Kemel." ‡ Name subject to inquiry. § Formerly the "Vanderdecken." ‖ Foreign name "Marguerite." ** Foreign name "Agonise." †† Formerly the "White Heather."

Digitized by Google

Official No.	Name of Ship and Port of Registry.	Rig.	Where and When Built.	International Code Signal (Visual).	Registered Tonnage.	Owner, or Part Owner, and Manager (if recorded). × Signifies *Managing Owner*. Italics signify *Manager*.
98305	Vavasour, London	Spl.	Blackwall . 1897	..	64	Associated Portland Cement Manufacturers, Lim., Portland House, Tothill St., London, S.W.1. *James A. White, same address.*
56092	Vayarakannu, Singapore	Tkg.	Singapore . 1928	..	89	P. Gooindasamy Padiachi, 11, Upper Chin St., Chew St., Singapore.
20441	Veco, Kingston, Jamaica	Sp.	Falmouth, Ja. . 1899	..	31	Vere Estates Co., Lim., 14½, Port Royal St., Kingston, Ja.
05709	Vectis, London	Spl.	Sittingbourne . 1895	..	52	C. Burley, Lim., Station Brickfields, Sittingbourne, Kent. *Sydney W. Burley, same address.*
10169	Vega, London	Bge.	Hull . 1899	..	99	W. H. J. Alexander, Lim., St. John's Wharf, Wapping, London, E.1. *William P. Alexander & George F. Alexander, same address.*
12537	Vega, Sydney, N.S.W.	Cr.	Pambula River, N.S.W. 1901	..	13	Thomas Hooper, Sydney, N.S.W.
04077	Vega, Yarmouth	Wy.	Southtown . 1895	..	28	J. & J. Colman, Lim., Carrow Works, Norwich. *James Liggat, Carrow House, Norwich.*
92847	*Veilomani*, Suva, Fiji	K.	Suva, Fiji . 1927	..	14	Australasian Conference Association, Lim., Sydney, N.S.W.
98256	*Veimauri* Port Moresby	K.	Swansea, N.S.W. 1924	..	34	Steamships Trading Co., Lim., Port Moresby, Papua.
98260	*Veiya*, Port Moresby	K.	Kanosia, Papua. 1931	..	27	J. R. Clay & Co., Lim., Samarariand, Port Moresby.
160622	*Velella*, London	Cr.	(a) (a)	..	8	Mrs. Muriel C. Rowden, Hadlow Lodge, Hadlow Down, Uckfield, Sussex.
152384	*Velma, St. John's, N.F.L.	Sr.	Creston, N.F.L. . 1927	..	23	Alberto Wareham, Harbour Buffet, N.F.L.
100434	Velma A., Moncton, N.B.	Sr.	Harvey, N.B. . 1892 Rebuilt . 1905	..	13	Elijah Chase, Sackville, N.B.
120090	Velocidad, Belize, B.H.	D'rey	Brit. Honduras . (a)	..	2	Juan Ollamilla, San Pedro, Ambergris Caye, B.H.
115620	*Velona*, Brisbane	Sp.	Brisbane . 1907	..	7	Frederick MacD. Hart, Brisbane, Queensland.
128584	Velona, Poole	Cr.	Hamworthy, Poole. 1910	..	11	Harry Clarke, Langstone Cottage, Havant, Hants.
123932	*Velsa*, Harwich	Cr.	Middelburg, Holland. 1893	..	21	John B. Dixon, Alcove Cottage, Lyme Regis, Dorset.
162792	Velsheda, Portsmouth	Cr.	Gosport . 1933	M.B.W.L	113	William L. Stephenson, New Bond St. House, 1-5, New Bond St., London, W.1.
139532	Velu Puravy, Jaffna	Dhy.	Cuddalore . 1913	..	63	Sayna M. M. I. Marakayar Vadalai, India.
148213	*Vemara*, Barnstaple	Cr.	Appledore . 1934	..	5	×Brig. Genl. Arthur F. G. P. K. Gore, Escrick Park, York.
151218	Venayagasowpakialetchemy, Jaffna.	Bk.	Valvettiturai 1920	..	200	P. K. N. Nagappa Chetty, Jaffna.
104317	Vendetta, London	Spl.	Teynham, Kent 1895	..	58	Salamon & Co., Lim., Ferry Road, Rainham, Essex. *John Levell, same address.*
153930	Vendetta, Melbourne	Cr.	Melbourne . 1914	..	6	Gilbert L. Douglas, 9, Marriage Rd., Middle Brighton, Victoria, Australia.
111731	Vendetta, St. John's, N.F.L.	Sr.	Lunenburg, . 1902 N.S. Rebuilt. Monroe, N.F.L. 1925	..	122	John W. Hiscock, Brigus, N.F.L.
96486	†Venta, London	Spl.	Maldon, Essex . 1893	M.G.V.G	70	×Ernest L. Harvey, 94, Watling St., Gillingham, Kent.
110958	Ventura, Rochester	Spl.	Rochester . 1899	M.J.F.G	58	C. Burley, Lim., Sittingbourne, Kent. *Sydney W. Burley, Pond House, Borden, Sittingbourne, Kent.*
148024	*Venture*, Cowes	K.	E. Cowes . 1934	M.L.Y.S	20	×George W. Service, 175, West George St., Glasgow.
113650	Venture, Hull	Kl.	Thorne . 1892	..	56	×Tom W. Lawrence, Thorne, Doncaster, York.
112769	Venture, London	Spl.	Ipswich . 1900	..	58	Cranfield Bros., Lim., College St., Ipswich. *Samuel Armstrong, same address.*
145198	‡*Venture*, London	Cr.	Burnham-on-Crouch. 1921	M.K.R.B	2	Dr. Frederick J. Fielder, "Aldercombe," Caterham Valley, Surrey and Eurice M. Hodgkinson, Nurses Home, King's College Hospital, London, Joint Owners.
93991	Venture, Nelson, N.Z.	K.	Awarua, N.Z. . 1905	..	19	Frederick G. Hadfield, Awarua, Nelson, N.Z.
87576	Venture, Port Darwin	K.	Singapore . 1897	..	15	Cecil Freer, Port Darwin, Australia.
106141	Venture, Sydney, N.S.W.	Sr.	Cape Hawk, N.S.W. 1897	..	21	James Mills, Mount Ernest, Queensland.
150326	*Venture S.*, Charlottetown, P.E.I.	Sr.	Little Shemogue, N.B. 1924	..	16	James L. Stright, Little Shemogue, New Brunswick.
144599	*Venturer*, Dublin	Sr.	Scheveningen, Holland. 1920	E.I.D.T	157	×Cecil R. Gregory, 16, Ferrybank, Arklow, Co. Wicklow.
127580	§*Venturer*, Fleetwood	K.	Fleetwood. . 1910	M.B.J.Y.	31	Edward E. Morel, Steadings, Alveston, Glos.
102880	Venus, London	Bge.	Montrose . 1894	..	107	W. H. J. Alexander, Lim., St. John's Wharf, Wapping, London, E.1. *William P. Alexander & George F. Alexander, same address.*
114902	*Vera*, Hull	Cr.	Wyvenhoe . 1893	..	3	×William Stamp, Yucca House, Barton-on-Humber.
118824	Vera, Hull	—	Hessle . 1904	..	86	John A. Scott, Lim., 11, High Street, Hull. *Roland Heseltine, 15, Marlborough Avenue, Hull.*
147192	*Vera*, Liverpool	Cr.	(a) (a)	M.L.J.K	14	George M. Hall, Witsend, Gurney Court Rd., St. Albans, Herts.

* Formerly the "John C. Loughlin." † Formerly the "Jachin." ‡ Formerly the "Bengorm."
§ Formerly the "Lizzie Rigby."

Digitized by Google

Official No.	Name of Ship and Port of Registry.	Rig.	Where and When Built.	International Code Signal (Visual).	Registered Tonnage.	Owner, or Part Owner, and Manager (if recorded). × Signifies *Managing Owner*. Italics signify *Manager*.
108369	Vera, London	Spl.	Limehouse . 1898	..	59	London & Rochester Trading Co., Lim., Canal Rd., Rochester, Kent. *Maurice O. Gill, same address.*
68577	*Vera, Southampton	Yl.	Gosport . 1875	M.Q.S.N	36	Frederick A. Eldridge, 8, Hockley Drive, Gidea Park, Essex.
83727	Vera, Sydney, N.S.W.	Lr.	Longnose Point, N.S.W. 1883	..	10	George Smith, Sydney, N.S.W.
110667	Vera, Townsville	K.	Thursday Island 1901	..	15	Bowden Pearling Co., Lim., 22, Bridge St., Sydney, N.S.W.
134858	Vera B., St. John's, N.F.L.	Sr.	Wesleyville, N.F.L. 1914	..	63	Hezekiah Gillard, Fortune, Fortune Bay, N.F.L.
159622	Vera B. Humby, St. John's, N.F.L.	Sr.	Summerville, Bonavista Bay, N.F.L. 1935	..	82	Henry J. Humby, Summerville, Bonavista Bay, N.F.L.
145952	Vera Bate, Liverpool	—	Manchester . 1910	..	47	W. Bate & Co., Lim., 20, Redcross St., Liverpool. *Edward Tyson, same address.*
134788	Vera C., St. John's, N.F.L.	Sr.	Garnish, N.F.L. 1897	..	12	Lewis Cluett, Belleoram, N.F.L.
157449	*Vera E. Blanche*, St. John's, N.F.L.	Sr.	North Bay, La Poile Bay, N.F.L. 1911; Rebuilt, West Point, La Poile, N.F.L. 1930	..	9	Arthur E. Moore, Rose Blanche, N.F.L.
157707	†*Vera H.*, Nassau, N.P.	Sr.	U.S.A. . (a)	..	37	Richard N. Holbert, Nassau, N.P.
152961	*Vera Marie*, Lunenburg, N.S.	Sr.	Chester, N.S. . 1926	..	13	Rogers Levy, Little Tancook, N.S.
161746	*Vera Mary*, Southampton	Sr.	Lymington, Hants. 1932	M.J.Q.Q	26	Sir Philip Hunloke, K.C.V.O., J.P., R.Y.S. Castle, Cowes, I.O.W.
141778	Vera P. Thornhill, Kingston, Jamaica.	Sr.	Shelburne, N.S. 1922	..	128	Jacobs Commercial & Shipping Agency, Lim., 5, Port Royal St., Kingston, Jamaica, B.W.I.
158016	Vera Shanghai, Shanghai	—	Shanghai . 1919	..	26	Sir Victor Sassoon, Bart., E. D. Sassoon & Co., Shanghai.
164936	Veracitie, Hull	—	Alblasserdam Holland. 1928	..	68	Medway Oil & Storage Co., Lim., 76 St. St..., London, W.C.2. *Rupert Pratt, same address.*
110031	‡Veravia, London	Spl.	Sittingbourne, . 1898; Rebuilt, East Greenwich . 1925	..	72	×Horace Shrubsall, Tunnel Wharf, East Greenwich, Kent.
101286	Verbena, St. John's, N.F.L.	Sr.	Burnt Bay, N.F.L. 1892	..	50	Walter Collins, Indian Islands, Fogo, N.F.L.
116405	Verbena, St. John's, N.F.L.	Sr.	Fortune Bay, N.F.L. 1902	..	18	William Jas. Osborne, Little Bay East, Fortune Bay, N.F.L.
134935	Verdun, St. John's, N.F.L.	Sr.	St. Brendan, N.F.L. 1916	..	25	Walter S. Monroe, St. John's, N.F.L.
147778	Vermeil, Middlesbrough	—	(a) (a)	..	47	Andrew J. Hutton & Sons, Lim., Dorman Long & Co.'s Wharf, Port Clarence, co. Durham. *Andrew J. Hutton, Sunniside, Nunthorpe, Yorks.*
131063	Vernie S., Lunenburg, N.S.	Sr.	Tancook, N.S. . 1907	..	10	Abraham Knickle, Blue Rocks, Lunenburg Co., N.S.
35232	Vernon, Dublin	Sr.	Dorchester, N.B. 1857	E.I.G.K	79	×Thomas R. Brown, 8, Lillymead Avenue, Knowle, Bristol.
120497	Verona, London	Spl.	East Greenwich 1905	..	56	×Horace P. Shrubsall, Tunnel Wharf, East Greenwich, London, S.E.10.
146143	§*Verona*, London	K.	Gosport . 1912	G.M.T.P	147	Mrs. Alys S. Pringle, Chateau de Genth..., Geneva, Switzerland.
121756	*Verona*, Vancouver, B.C.	Sp.	Vancouver, B.C. 1906	..	6	Spencer P. Judge, 6053, Nanaimo St., S..., Vancouver, B.C.
162452	*Veronica*, Ipswich	Yl.	Port Bannatyne 1931	M.Q.C.V	13	Robert J. Dunlop, Jnr., Findhorn, Helensburgh, Dumbarton.
120691	Veronica, London	Spl.	East Greenwich 1906	M.J.D.Q	54	F. T. Everard & Sons, Lim., The Wharf, Greenhithe, Kent. *William J. Everard, Acuba House, Greenhithe.*
83736	Veronica, Port Darwin	Lr.	Berry's Bay, N.S.W. 1883	..	9	John T. Seymour, King's Sound, W.A.
111169	Veronica, St. John's, N.F.L.	Sr.	Bay Bulls, N.F.L. 1900	..	29	Augustus F. Goodridge, St. John's, N.F.L.
124466	*Veronique*, Glasgow	Yl.	Hamble, Hants . 1907	M.C.Y.N	21	Edward Treffry, C.M.G., O.B.E., T.D., A.D.C., Place, Fowey, Cornwall.
120510	Veronique, London	Spl.	East Greenwich 1905	..	50	A. R. & S. Sales, Lim., Globe Wharf, Globe Lane, Woolwich, London. *Arthur Sales, same address.*
160145	*Veronique*, Maldon	Cr.	(a) (a)	..	3	Paul G. Bankart, c/o Westminster Bank, Lim., Wadhurst, Sussex.
67861	*Vervine Blossum*, Belfast	Ny.	Peel, Isle of Man 1910	..	11	×Hugh Adair, Hillcrest, Portavogie, Co. Down.
149560	*Veryan*, Plymouth	Yl.	Falmouth . 1908	..	5	John H. C. Morris, 11, New Court, Lincoln's Inn, London, W.C.2.
102339	*Vesper*, Auckland, N.Z.	Cr.	Auckland, N.Z. . 1902	..	5	Parry Bros. Lim., Auckland, N.Z.
86607	Vesper, Shoreham	Yl.	Shoreham . 1885	M.Q.W.X	15	×Edwin A. Extence, Yacht "Vesper," Hexton Quay, Oreston, Plymouth.
162790	*Vesta*, Portsmouth	Cr.	(a) (a)	M.B.D.W	13	Alfred J. A. Miller, Bath Club, Dover St., London, W.1.
85202	Vestal, St. George's, Grenada.	Sp.	Dominica . 1880	..	18	James Paterson, Carriacou, Grenada.

* Formerly the "Lorna," foreign name "Antelope." † Formerly the "Acadia." ‡ Formerly the "Ararat."
§ Foreign name "Xarifa," Wireless Call Sign G.M.T.P.

Digitized by Google

Official No.	Name of Ship and Port of Registry.	Rig.	Where and When Built.	International Code Signal (Visual).	Registered Tonnage.	Owner, or Part Owner, and Manager (if recorded). × Signifies *Managing Owner.* Italics signify *Manager.*
134937	Veta M. Brown, St. John's, N.F.L.	Sr.	Gin Cove, Trinity Bay, N.F.L. 1916	..	45	Aubrey Brown, King's Cove, N.F.L.
162601	Veteran, London . .	Cr.	(a) (a)	M.Q.C.F	17	Robert W. G. Grindlay, Walton Pool House, Clent, Worcs.
148421	Vi, Hull	Sp.	New Holland 1925	..	69	Lincoln & Hull Water Transport Co., Lim., 196, High St., Hull. *Timothy Tomlinson, 105, Jalland St., Hull.*
121894	Vice Reine, Shelburne, N.S.	Sp.	Shelburne, N.S. 1906	..	12	Peter Lowe, Mahone Bay, Lunenburg, N.S.
118726	Vicilantibus, Lerwick .	Lr.	Sandhaven . 1902	..	37	× James Robertson, Levenwick, Shetland.
142952	Vickers-Vimy, St. John's, N.F.L.	Sr.	Harbour Grace, N.F.L. 1919	..	99	Kenneth Le Drew, Cupids, N.F.L.
67085	*Victa, London . .	Spl.	Rochester . 1874 Rebuilt, London . 1913	..	45	Mrs. Norah D. F. Parker, Oaklands, Arkley, Barnet, Herts. *Victor H. Parker, 74, Bankside, Southwark, London, S.E.1.*
145796	*Victoire*, Lowestoft .	Sp.	Cantley, Norfolk. 1911	..	6	Harold M. Evans, Turret House, Kirkley Cliff, Lowestoft.
150071	*Victor*, Belize . .	Sr.	U.S.A. . . 1917	..	31	Wedlake T. Aldham, Belize, B.H.
105762	Victor, London . .	Spl.	Ipswich . . 1895	..	56	London & Rochester Trading Co., Lim., Canal Rd., Rochester, Kent. *Maurice O. Gill, same address.*
46493	Victor, St. John's, N.F.L.	Sr.	Lunenburg, N.S. 1866	..	76	Mrs. L. Bartlett, Brigus, N.F.L.
76033	Victor, St. John's, N.F.L.	Sr.	Burnt Bay, N.F.L. 1877	..	51	Edwin J. Duder, St. John's, N.F.L.
101392	Victor, St. John's, N.F.L.	Sr.	Pilleys Island, N.F.L. 1895	..	24	Walter B. Grieve, St. John's, N.F.L.
117234	Victor, St. John's, N.F.L.	Sr.	Pilleys Island, N.F.L. 1895	..	24	Eli Morgan, St. John's, N.F.L.
123445	Victor, St. John's, N.F.L.	Sr.	Garnish, N.F.L. 1901	..	32	James Baird, St. John's, N.F.L.
89242	Victor, Sydney, N.S.W.	Lr.	Berry's Bay, N.S.W. 1884	..	14	Edwin W. Streeter, 18, New Bond St., London.
112498	Victor, Sydney, N.S.W.	K.	Manning Riv., N.S.W. 1900	..	31	Domingo Orindane, Samarai, British New Guinea.
39743	†Victor, Youghal . .	Bn.	(a) (a)	..	141	× Samuel W. Oakley, 52, Gracechurch Street, London, E.C.3.
128562	Victor II., Yarmouth .	Cr.	Wroxham . 1910	..	10	× Alfred W. Collins, Wroxham, Norfolk.
106376	‡Victor B., St. John's, N.F.L.	Sr.	Cat Cove, Trinity Bay, N.F.L. 1897 Rebuilt, Old Bonaventure, N.F.L. 1916	..	19	Steers, Lim., St. John's, N.F.L.
103775	Victoria, Chatham, N.B.	Sr.	Shippegan, N.B. 1897	..	16	W. S. Loggie Co., Lim., Chatham, N.B.
32072	Victoria, Hobart . .	Cr.	Hobart Town . 1840	..	20	William J. Tilley, Hobart, Tasmania.
108233	Victoria, London . .	Spl.	Sittingbourne . 1897	..	54	× Alfred Sully, 34, Mark Lane, London, E.C.3.
108239	Victoria, London . .	Spl.	Greenhithe . 1897	..	45	Associated Portland Cement Manufacturers, Lim., Portland House, 14, Tothill St., London, S.W.1. *James A. White, same address.*
115872	Victoria, London . .	—	Papendrecht . 1902	..	117	Samuel Williams & Sons, Lim., 8, Lloyd's Ave., London, E.C.3. *Alfred Williams, same address.*
90709	Victoria, St. Catherine's, Ontario.	Scow	Welland, Ont. . 1870	..	156	Allan I. Holloway, Bertie, Ontario.
108883	Victoria, St. John's, N.F.L.	Sr.	Exploits, N.F.L. 1897	..	23	David Lewis, Dominion Point, N.F.L.
111135	Victoria, St. John's, N.F.L.	Sr.	Clarenville, N.F.L. 1899	..	30	Wm. C. Job, St. John's, N.F.L.
113876	Victoria, St. John's, N.F.L.	Sr.	Belloram, N.F.L. 1901	..	62	James Rogers, Old Perlican, N.F.L.
114113	Victoria, Singapore .	Tkg.	Singapore . 1902	..	73	Ena M. Pichay, Singapore.
107359	Victoria, Sydney, C.B.	Sr.	New Haven, Victoria co., N.S. 1899	..	11	Daniel Johnstone, Louisburg, C.B.
112570	Victoria, Sydney, N.S.W.	Sr.	Port Stephen's, N.S.W. 1901	..	105	Colonial Sugar Refining Co., Lim., Sydney, N.S.W.
104092	Victoria, Yarmouth .	Cr.	Wroxham . 1897	..	10	× John Loynes, Wroxham, Norfolk.
145924	Victoria Abbott, Liverpool.	—	Stretford . . 1897	..	44	Frederick J. Abbott, Lim., 19, Castle St., Liverpool. *Thomas Abbott, same address.*
145863	Victoria Burton, Liverpool.	—	Bromboro' Pool 1909	..	39	Burton & Son, Lim., 3, Chapel St., Liverpool. *Thomas H. Burton, same address.*
133210	*Victoria R.*, Belize. .	Sp.	Payo, Obispo, Yucatan. 1913	..	4	Juan A. Ramirez, Corozal, British Honduras.
113808	Victoria Regia, St. John's, N.F.L.	Sr.	Indian Arm, N.F.L. 1901	..	38	Eli Humby, Summerville, N.F.L.
57589	*Victory*, Adelaide, S.A. .	K.	Huon River, Tasmania. 1878	..	35	Frank B. Dewar, Birkenhead, S. Aus.
151352	Victory, Auckland .	Cr.	Auckland . . 1908	..	7	Harold J. C. George, Auckland, N.Z.
122495	Victory, Chatham, N.B. .	Sr.	Escuminac, N.B. 1907	..	10	Joseph A. C. Williston, Hardwicke, Northumberland Co., N.B.
104950	Victory, Faversham .	Spl.	Conyer Quay Teynham, Kent . 1901	..	44	Broad & Co., Lim., 4, South Wharf, Paddington, London, W.2. *Arthur G. Harris, same address.*
119021	Victory, Fremantle, W.A.	Sr.	Fremantle. . 1904	..	12	Benjamin V. Herman, Broome, W.A.
69918	Victory, Gloucester .	—	Gloucester . 1877	..	37	Jacob Rice & Son., Lim., St. Owen's Wharf Docks, Gloucester. *Arthur H. Smith, 13, Howard St., Gloucester.*

* Formerly the " & Co." † Foreign name " Concordia." ‡ Formerly the " A.B.C."

Digitized by Google

Official No.	Name of Ship and Port of Registry.	Rig.	Where and When Built.	International Code Signal (Visual).	Registered Tonnage.	Owner, or Part Owner, and Manager (if recorded). × Signifies *Managing Owner*. Italics signify *Manager*.
97290	Victory, St. John's, N.F.L.	Sr.	Placentia, N.F.L. 1887	..	30	William C. Job, St. John's, N.F.L.
119417	Victory, St. John's, N.F.L.	Sr.	Bonaventure, N.F.L. 1902	..	15	Samuel Cox, New Bay, Notre Dame Bay, N.F.L.
135159	Vicunia, London . .	Spl.	E. Greenwich . 1912	M.G.J.L	75	×Harold E. Andrews, "Glencoe," Borden, Sittingbourne, Kent.
140138	Vidaraniam, Singapore .	F&A	Singapore . 1918	..	76	Mohideen Seeni, 103, Amoy St., Singapore.
125567	Videla, Belize . .	Sp.	Brit. Honduras . 1907	..	8	John A. Bailey, Sittee, British Honduras.
116466	Vie, Vancouver, B.C. .	—	Vancouver . 1902	..	22	Imperial Bank of Canada, Corner of Wellington St. & Leader Lane, Toronto, Ont.
126338	Vie No. 3, Vancouver, B.C.	—	Vancouver, B.C. 1909	..	61	Daniel King, Vancouver, B.C.
161683	**Vier*, Southampton .	K.	Holland . . (a)	M.P.T.Z	57	Anthony R. T. Richards, c/o Grindlay & Co., Lim., 54, Parliament St., London, S.W.1.
148999	Vigilance, Brixham .	K.	Brixham . . 1926	..	39	×George M. Foster, 1, Mount Pleasant Rd., Brixham.
92589	Vigilant, Gaspé . .	Sr.	Anticosti . . 1894	..	11	Lue Cormier, Esquimaux Point, co. Saguenay, Quebec.
100251	Vigilant, Halifax, N.S. .	Sr.	Tancook Is., N.S. 1894	..	5	Dudley Mills, Halifax, N.S.
116176	*Vigilant*, Harwich .	Spl.	Ipswich . . 1904	M.G.R.L	84	×Edward H. Clifford, 7, Lower Berkeley St., London, W.1.
117070	†Vigilant, Ottawa . .	F. & A.	Toronto . . 1904	..	346	Ernest Glover, Port Stanley, Ont.
16970	Vigilant, St. Andrew's, N.B.	Sp.	Clark's Harbour, N.S. 1906	..	12	W. Cossaboom, Grand Manan, N.B.
91560	Vigilant, St. George's, Grenada.	Sp.	Carriacou . . 1886	..	8	Napoleon Thompson, Carriacou, Grenada.
112948	Vigilant, St. John's, N.F.L.	Sr.	Ship's Cove, N.F.L. 1900	..	30	William Firmage, Whaream, Bonavista Bay, N.F.L.
97430	Vigilant, Turks Islands .	Sr.	East Caicos . 1894	..	6	Charles A. Wilde, West Caicos, Caicos Ilds.
127681	Vignette, St. John's N.F.L.	Sr.	Ramea, N.F.L. . 1908	..	57	John Buffett, Jersey Harbour, Fortune Bay, N.F.L.
157732	Vigour, Nassau, N.P. .	Sp.	Abaco, Bahamas 1923	..	8	Percy A. Wilkinson, Nassau, N.P.
155530	Vijia, Zanzibar . .	Sr.	Cutch Mandvi . (a)	..	22	Janmohammed Lalji, Zanzibar.
133921	Vika, Chatham, N.B. .	Sr.	Lamek, N.B. . 1913	..	29	Celestin M. Paulin, Petite Lameque, Gloucester Co., N.B.
115184	Viking, Auckland, N.Z. .	Yl.	Auckland, N.Z. 1892	..	30	Ernest H. Davis, Auckland, N.Z.
94157	Viking, Brisbane . .	Sp.	Brisbane . . 1894	..	3	George Baynes, Brisbane.
139363	*Viking*, Brisbane . .	Yl.	Brisbane . . 1924	..	11	Allan M. Wilson, New Farm, Brisbane.
123103	Viking, Burntisland .	Cr.	St. Margaret's, Hope, Orkney. 1901	M.K.N.B	7	× Rudolf L. Bruce, Harbour Place, Burntisland.
160304	*Viking*, Guernsey . .	K.	Guernsey . . 1926	..	7	Arthur Dorey, Rockmount, Delancey, Guernsey.
156180	Viking, Hamilton, Bermuda.	Sp.	Fredericksstad, Norway. 1930	..	6	Col. John L. Miller (Ret.), Warwick Parish, Islands of Bermuda.
114764	Viking, London . .	Spl.	Charlton . . 1901	..	50	Cory Lighterage Lim., Cory Bldgs., Fenchurch St., London. *Reginald J. Speller, same address.*
162734	*Viking*, London . .	Cr.	Rosendal, Norway. 1925	..	31	Lt. Ralph L. Fisher, R.N., Broadview, Hayling Island, Hants.
104319	*Viking*, Rochester .	Spl.	Rochester . 1895	M.Q.V.Y	36	× Philip H. Tranter, "Ardmore," Branksome Rd., Southend-on-Sea, Essex.
107331	Viking, St. John, N.B. .	Sp.	Yarmouth, N.S. 1899	..	9	Harry H. Bissett, St. John, N.B.
153689	Viking, Shanghai . .	Sp.	Shanghai . . 1925	..	5	William D. M. Neil, 1489, Yu Yuen Rd., Shanghai.
131541	*Viking*, Sydney, N.S.W.	Cr.	North Sydney, N.S.W. 1912	..	8	John A. Muston, Sydney, N.S.W.
118600	Viking, Townsville .	K.	Thursday Island 1903	..	18	Cleveland & Vidgen, Lim., 39, Pitt St., Sydney and Thursday Island, Queensland.
157632	*Viking Queen*, Sydney, N.S.W.	K.	Sydney . . 1935	..	16	Walter R. Jones, 54, Baronia St., Kensington, Sydney, N.S.W.
162407	Viktoria, Liverpool .	—	Northwich . 1934	..	41	H. & R. Ainscough, Lim., Burscough Mills, Mill Lane, Burscough, Lancs. *William B. Fletcher, same address.*
150493	Vilda A., Parrsboro', N.S.	Sr.	Port Greville, N.S. 1922	..	98	× James E. Ogilvie, Parrsboro, N.S.
129632	Vilia, Glasgow . .	Sp.	Belfast . . 1910	M.D.F.S	5	Norman Spark, Borriskill, Maryport, Cumberland.
119428	Village Bride, St. John's, N.F.L.	Sr.	Fortune Harbour, N.F.L. 1904; Rebuilt, Kingwell, N.F.L. . 1926	..	37	Alberto Wareham, Harbour Buffett, Placentia Bay, N.F.L.
133666	Village Leaf, Halifax, N.S.	Sr.	Mahone Bay, N.S. 1913	..	78	John Keeping, Rameo, N.F.L.
154117	Vilna, Kingstown, St. Vincent, B.W.I.	Sp.	Bequia . . 1925	..	19	Donald C. McIntosh, Bequia, St. Vincent, B.W.I.
120812	Vim, Liverpool . .	F.	Northwich . 1904	..	140	Lever Brothers, Lim., Port Sunlight, Cheshire. *Luke V. Fildes, 26, Upper Hamilton Terrace, St. John's Wood, London, N.W.8.*
125745	Vimona, London . .	Cr.	East Greenwich . 1908	M.C.W.R	13	× Sidney Bew, 57, Leigh Rd., Leigh-on-Sea, Essex.
153615	Vinayaga Pakia Letchemy, Jaffna.	Sr.	Tallareva, Conconda. 1920	..	119	Chinnatangam V. Saravanamuttu Valvettiturai, Jaffna.
79879	Vincent, Rochester .	—	Murston, Kent 1879; Rebuilt, Murston, Kent. 1912	..	31	Associated Portland Cement Manufacturers, Lim., Portland House, Tothill St., London, S.W.1. *James A. White, same address.*

* Foreign name "No. 4." † Formerly a steamer.

Digitized by Google

Official No.	Name of Ship and Port of Registry.	Rig.	Where and When Built.	International Code Signal (Visual).	Registered Tonnage.	Owner, or Part Owner, and Manager (if recorded). ×Signifies *Managing Owner*. Italics signify *Manager*.
157458	Vincent Withers, St. John's, N.F.L.	Sr.	Tacks Beach, N.F.L. 1907; Rebuilt, Spanish Room, N.F.L. 1931	..	15	James Baird, Lim., St. John's, N.F.L.
149066	Vincit, Hull	—	Hessle . 1915	..	114	Hull & Grimsby Water Transport Co., Lim., Crown Dry Dock, Garrison Side, Hull. *John H. Whitaker, Oriental Bldgs., High St., Hull.*
106334	Vinco, St. John's, N.F.L.	Sr	Lawrencetown, N.F.L. 1895	..	22	Josiah Manuel, Exploits, Burnt Island, N.F.L.
102299	*Vindex*, Nelson	K.	Auckland, N.Z. 1897	..	16	Christopher J. H. Stade, Motueka, N.Z.
54219	Vindex, South Shields	Bn.	Pr. Ed. Is. . 1866	M.J.Y.W	165	Purdy Coal Co., Lim., Fish Quay, North Shields. *George R. Purdy, Junr., same address.*
102634	•Vindicatrix, London	—	Port Glasgow . 1893	..	2172	Shipping Federation, Lim., 52, Leadenhall St., London, E.C.3. *Richard Snedden, same address.*
157669	Vindico, Georgetown, Cayman Islands.	Sp.	North Side, Cayman Islands. 1931	..	18	Claude C. Miller, North Side, Grand Cayman.
163672	*Vindilis*, Southampton	Yl. Bdn.	Swanwick Shore, Hants. 1935	..	5	Thomas H. Butler, 55, School Rd., Moseley, Birmingham.
128198	*Viola*, Glasgow	Cr. Bdn.	Fairlie . 1908	M.J.X.L	8	Arnold R. Lapthorn, Tideways, Marine Parade West, Lee-on-the-Solent, Hants.
101236	Viola, St. John's, N.F.L.	Sr.	Exploits, N.F.L. 1892	..	32	James Baird, St. John's, N.F.L.
126912	Viola G. Hartlin, Halifax, N.S.	Sr.	Jeddore, N.S. . 1910	..	25	Wallace H. Mitchell, Oyster Ponds, Jeddore, Halifax Co., N.S.
129618	Violet, Basseterre, St. Kitts.	Sp.	Anguilla . 1915	..	17	Samuel B. Connor, Anguilla.
123203	Violet, Bideford	Bge.	Appledore. . 1896	..	17	×William H. Pope, Kenwyn, Bideford.
130148	*Violet*, Brisbane	Sp.	Wynnum, Queensland. 1910	..	11	James Chapman, Brisbane.
79254	Violet, Hobart, Tasmania	K.	Torquay, Tasmania. 1882	..	25	Charles E. Chesterman, Hobart, Tas.
105853	Violet, London	Spl.	Ipswich . 1896	..	64	×Solomon J. Brice, Junr., Point Barge Yard, Rochester, Kent.
104001	Violet, Lowestoft	Dy.	Lowestoft . 1893	..	48	×William B. Stokes, 6, Somerdale Ave., Milton, Weston-Super-Mare.
96182	Violet, Maldon	Spl.	Maldon . 1889	..	45	E. Marriage & Son, Lim., East Mills, Colchester. *Alan B. Baker, West House, Lexden Rd., Colchester, Essex.*
101725	Violet, Melbourne	Cr.	Williamstown . 1899	..	7	John Cumming, Mount Violet, Camperdown, Victoria.
153942	Violet, Melbourne	Cr.	Newport, Victoria 1907	..	5	John L. Hewison, 386, St. Kilda St., Brighton.
117932	Violet, Roseau, Dominica	Sp.	Tortola, V.I. . 1907	..	12	Thomas H. Shillingford, Colihaut, Dominica.
123139	Violet, St. John's, N.F.L.	Sr.	Hearts Content, N.F.L. 1906	..	29	Augustus F. Goodridge, St. John's, N.F.L.
124848	Violet, St. John's, N.F.L.	Sr.	Cavendish, N.F.L. 1906	..	18	Charles Dawe, Bay Roberts, N.F.L.
126981	*Violet*, Sligo	Lr.	Inverary, N.B. . 1907	..	8	Anthony Henaghan, Falmore, Blacksod, Co. Mayo.
111128	Violet Carrie, St. John's, N.F.L.	Sr.	Birchy Bay, N.F.L. 1899	..	78	William Ashbourne, Twillingate, N.F.L.
140074	Violet Ellen, St. John's, N.F.L.	Sr.	Channel, N.F.L. 1913	..	8	Alexander Battiste, Channel, N.F.L.
134911	Violet Flynn, St. John's, N.F.L.	Sr.	Marystown, N.F.L. 1915	..	20	Harry R. Sweetland, Curling, N.F.L.
129950	Violet H., St. John's, N.F.L.	Sp.	West Point, La Poile, N.F.L. 1912	..	12	James Horwood, Harbour Le Cou, N.F.L.
159081	*Violet Hodder*, St. John's, N.F.L.	Sr.	Marystown, N.F.L. 1912; Rebuilt, Marystown, N.F.L. 1928	..	12	Frank Howell, Carbonear, N.F.L. & Raymond B. Pelley, St. John's, N.F.L.
151586	Violet Jones, St. John's, N.F.L.	Sr.	Little Bay Islands, N.F.L. 1922	..	36	Joseph Green & Robert Gregory, Winterton, Trinity Bay, N.F.L.
133673	Violet M. Hutt, Halifax, N.S.	Sr.	Owls Head, Halifax Co., N.S. 1914	..	23	Neville Canneries, Lim., 119, Lower Water St., Halifax, N.S.
94726	Violet N., Digby, N.S.	Sr.	Cornwallis, N.S. 1888	..	32	Andrew Coggins, Westport, Digby Co., N.S.
129931	Violet Pearl, St. John's, N.F.L.	Sr.	Marystown, N.F.L. 1899	..	22	John T. Cheeseman, Port au Bras, Burin, N.F.L.
109092	Violet Sybil, London	Spl.	Ipswich . 1898	M.F.F.Y	59	Wakeley Bros. & Co., Lim., 74, Bankside, Southwark, London, S.E.1. *Victor H. Parker, same address.*
90485	Violet West, Halifax, N.S.	Sr.	Seaforth, N.S. . 1885	..	36	John L. Abriel, Pope's Harbour, Halifax Co., N.S.
122238	Violet & Annie, Halifax, N.S.	Sp.	Port Clyde, N.S. 1908	..	12	John R. Poirier, Plateau Cheticamp, Inverness Co., N.S.
100548	Violetta, Digby, N.S.	Sr.	Hillsburn, N.S. . 1898	..	11	Arthur W. Longmire, Hillsburn, Annapolis, N.S.
140490	Violina, St. George's, Grenada.	Sp.	Beausejour, Carriacou. 1918	..	21	James David, Belmont, Carriacou.
108304	Viper, London	Spl.	Sittingbourne . 1898	..	81	E. J. & W. Goldsmith, Lim., 110, Fenchurch St., London, E.C.3. *Edward J. Goldsmith, same address.*
81030	Viper, Plymouth	Bge.	Plymouth . 1880	..	17	×William Devey, 20, Desborough Rd., Plymouth.
131371	Vireena, Liverpool	Cr.	Millom . 1911	M.D.Q.K	12	Edward Rye and David H. Evans, Joint Owners, 1 Bixteth St., Liverpool.
85640	Virgin Belle, St. John's, N.F.L.	Sr.	Mahone Bay, N.S. 1883	..	57	James D. Walker, Walkerville, Richmond Co., N.S.
82994	Virginia, Bathurst, R.G.	Cr.	Bathurst, R.G. . 1880	..	15	Bathurst Trading Co., Lim., Wellington St., Bathurst, R.G.

• Formerly the "Arronmore."

Digitized by Google

Official No.	Name of Ship and Port of Registry.	Rig.	Where and When Built.	International Code Signal (Visual).	Registered Tonnage.	Owner, or Part Owner, and Manager (if recorded). × Signifies *Managing Owner*. Italics signify *Manager*.
113869	Virginia, St. John's, N.F.L.	Sr.	Fortune Bay, N.F.L. 1901	..	25	James Baird, Lim., St. John's, N.F.L.
113041	Virginia Deer, St. John's, N.F.L.	Sr.	Placentia, N.F.L. 1899	..	29	James Baird, St. John's, N.F.L.
140181	Virginia Mac, St. George's, Grenada.	Sp.	Windward, Carriacou. 1911	..	6	Virginia McLawrence, Windward, Carriacou.
114743	Virgo, London . .	—	Rotterdam . 1901	..	75	W. H. J. Alexander, Lim., St. John's Wharf, Wapping, London, E.1. *William P. Alexander and George F. Alexander, same address.*
110123	Virocca, London . .	Spl.	Southampton . 1899	M.J.F.Q	69	E. J. & W. Goldsmith, Lim., 110, Fenchurch St., London, E.C.3. *Edward J. Goldsmith, same address.*
70313	Virtue, Carnarvon . .	Sk.	Carnarvon . 1874	..	16	× John Roberts, 2, Skinner St., Carnarvon.
101697	Virtuous, St. George, Grenada.	Sp.	Carriacou, Grenada. 1894	..	9	Samuel Billy, Carriacou, Grenada.
132723	Viscaria, London . .	—	Canning Town . 1912	..	99	Associated Portland Cement Manufacturers, Lim., Portland House, 14, Tothill St., London, S.W.1. *James A. White, same address.*
109375	Viscount Ridley, Sunderland.	—	Paisley . . 1909	..	305	River Wear Commissioners, St. Thomas St., Sunderland. *Frederick Hamble, same address.*
118519	Vision, Fremantle, W.A.	Sr.	Fremantle, W.A. 1903	..	12	Thomas Clarke, Broome, W.A.
89261	Vision, Sydney, N.S.W.	Lr.	Pyrmont, N.S.W. 1883	..	13	George Smith, Thursday Island, Queensland.
156789	Vision, Toronto . .	Sp.	Gosport . . 1930	..	8	Robert G. O. Thomson, 301, Russel Hill Road, Toronto.
157777	*Vision of St. Anthony*, Auckland.	Sr.	Auckland . . 1923	..	4	Hugh M. Montague, Auckland, N.Z.
157548	Visuvanathapuravy, Jaffna.	Boat	Jaffna . . 1929	..	30	Yaccopillai Joseph, Karayoor.
151450	Vithianantha, Singapore.	F &A	Singapore . . 1920	..	70	Vayna Supayah, 229, Tanjong Pagar Rd., Singapore.
101102	Viva Brandon, Sydney, N.S.W.	Cr.	Newtown, N.S.W. 1893	..	3	Johnston Tait, Botany, N.S.W.
135964	* *Vivacious*, Bideford .	Cr.	Polruan, Cornwall. 1910	M.J.P.Q	11	William Edmondson, "Windward," Bullsmoor Lane, Waltham Cross, Middlesex.
161211	Vivacious, London .	Cr.	Lymington, Hants. 1927	..	3	Charles S. Taylor, Royal Thames Yacht Club, 60, Knightsbridge, London, S.W.1.
152853	Vivette, Montreal, Que.	Sp.	Hamilton, Ont. . 1926	..	2	L. H. Alphonse Archambault, 1819, Ducharme St., Montreal.
157351	Vivia II, Toronto . .	Sp.	East Boothby, Maine. 1911	..	4	Norman D. Tytler, 24, St. Andrews Gardens, Toronto.
104449	Vivian, Portsmouth .	K.	Portsmouth . 1895	..	54	Frank Bevis, Lim., Wolfe Rd., Mile End, Portsmouth. *Frank P. Bevis, same address.*
90597	Vivian, St. John's, N.F.L.	Sr.	Lunenburg, N.S. 1885	..	99	Obadiah Hodder, Twillingate, N.F.L.
138590	Vivian Currier, Saint John, N.B.	—	Oromocto, N.B. 1913	..	61	Martin Currier, Oromocto, N.B.
140731	Vivian E., Turks Islands.	Sp.	Blue Hills, Caicos Islands. 1914	..	6	Ralph A. Ewing, Blue Hills, Caicos Islands.
130959	† Vivian Ruth, St John's, N.F.L.	Sr.	Lunenburg, N.S. 1912	..	95	Edward O. Fudge, 96, Morris St., Halifax, N.S.
68493	Vivid, Melbourne . .	—	Drammen, Norway. 1870	..	223	William Stanford, Glanville Blocks, South Australia.
144721	*Vixen*, Bideford . .	Sk.	Appledore. . 1881	M.K.Q.F	2	Dr. Thomas H. Blench, 12, Simonside Terrace, Heaton, Newcastle.
111374	*Vixen*, Cowes . .	Sp.	Stonehouse, Devon. 1900	..	21	Crouchers, Lim., 6, Quay St., Newport, I. of W. *Percy J. Croucher, same address.*
129186	Vixen, London . .	Cr.	Wroxham . 1898	..	2	William F. S. Hope, 1, Belgrave Court, Chiswick, London, W.4.
120094	Vizcaya, Belize . .	Dore	B. Honduras . 1902	..	3	Liborio Gomez, San Pedro, Ambergris Caye, B.H.
161508	*Vjera II*, Colchester .	Bdn. Yl.	Bishops Stortford & Burnham-on-Crouch. 1932	..	11	Hubert W. Parry, Oaklands, Wilmslow Rd., Alderley Edge, Manchester.
78860	Volador, Sydney, N.S.W.	Bkn.	Troon . . 1884	V.J.Y.B	197	Edward Taylor, Secheron Rd., Battery Point, Hobart, Tasmania.
117781	Voladora, Fremantle .	Sr.	Fremantle. . 1902	..	15	Benedictine Community of New Norcia, New Norcia, W.A.
70520	*Volant*, Kirkwall . .	Sr.	Banff . . 1875	M.Q.S.Y	77	× Robert E. Green, Kilkeel, Co. Down.
83178	Volant, St. John's, N.F.L.	Sr.	Summerside, N.S. 1882	..	41	Marmaduke G. Winter, St. John's, N.F.L.
99980	*Volante*, Ramsgate .	Sk.	Brightlingsea . 1893	..	8	× Robert J. Solly, 23, Albert St., Ramsgate, Kent.
133487	*Volito*, Hobart, Tas. .	K.	Hobart . . 1914	..	15	James W. Rattenbury, Dunalley, Tas.
56453	‡ Voltaic, Bristol . .	—	Perth . . 1867	M.F.T.D	101	R. & J. H. Rea, Lim., Cory Bldgs., Fenchurch St., London, E.C.3. *Reginald J. Speller, same address.*
100995	Voltaire, Chatham, N.B.	Sr.	Shippegan, N.B. 1891	..	10	Philip Rive, Caraquet, N.B.
163852	Volunteer, Bristol .	—	Bristol . . 1925	..	63	Benjamin Perry & Sons, Lim., 107, Redcliff St., Bristol. *William G. Coombs, same address.*
96910	Volunteer, Kingston, Ontario.	Sp.	Dog Lake, Ont. 1891	..	59	Barney Black, Kingston, Ontario.
146017	Volunteer VII, Galway .	Gib, Fore & mn. sail	Galway . . 1924	..	7	× Martin Ruane, Spanish Parade, Galway.

* Formerly the "Clarice." † Formerly the "Leta J. Schwartz." ‡ Formerly the "Sarah McDonald."

Digitized by Google

Official No.	Name of Ship and Port of Registry.	Rig.	Where and When Built.		International Code Signal (Visual).	Registered Tonnage.	Owner, or Part Owner, and Manager (if recorded). × Signifies *Managing Owner*. Italics signify *Manager*.
106789	Voluta, Hull	Yl.	Shoreham	1900	..	11	×Thomas C. Jackson, Victoria Chambers, Bowlalley Lane, Hull.
147828	**Volva*, Greenock	—	Rosneath	1925	..	12	×Robert U. Macleod, Airds Bay House, Taynuilt, Argyll.
164657	*Vorna*, London	Sp.	Lowestoft	1934	..	6	Percy A. Bristow, "Deanscroft," South Darenth, Kent.
119549	Voyager, St. John's, N.F.L.	Sr.	Seldom-come-by, N.F.L.	1903	..	33	John Rowe, Seldom-come-by, N.F.L.
162913	*Voyageur*, Plymouth	K.	Looe	1934	M.B.W.D	15	William E. Vacher, The Cottage, Easton, Winchester, Hants.
96034	Vreda, Toronto, Ont.	Cr.	Troon	1888	..	18	Arthur Godfrey Penchem, Toronto, Canada.
162964	*Vrouw Annetje*, Lowestoft	Cr.	Enthuizen	1915	..	16	Lionel W. Lowen, Barclays Bank, High St., Barnet, Herts.
114364	Vulcan, Shanghai	Lr.	(a)	(a)	..	329	Taku Tug & Lighter Co., Lim., Tientsin, China.
103588	Vulture, Chatham, N.B.	Sr.	Caraquet, N.B.	1896	..	13	W. S. Loggie Co., Lim., Chatham, N.B.
164271	W. 10, Liverpool	—	Lytham	1935	..	13	West African Lighterage & Transport Co., Lim., Colonial House, 20, Water St., Liverpool. *Gerald F. Torrey, same address.*
134375	W. 20, Sault Ste. Marie	—	Duluth, Minn., U.S.A.	1898	..	166	Sydney L. Penhorwood, Sault Ste. Marie, Ont.
134376	W. 26, Sault Ste. Marie	—	Duluth, Minn., U.S.A.	1897	..	306	Sydney L. Penhorwood, Sault Ste. Marie, Ont.
134378	W. 35, Sault Ste. Marie	—	Duluth, Minn., U.S.A.	1883	..	177	Sydney L. Penhorwood, Sault Ste. Marie, Ont.
152873	†W. A. G. 1, New Westminster, B.C.	—	Vancouver, B.C.	1925	..	205	William E. A. Mercer, 61, Duncan St., New Westminster, B.C.
78513	W. B., Rochester	Spl.	Sittingbourne	1877	..	42	C. Burley, Lim., Sittingbourne, Kent. *Sydney W. Burley, Pond House, Borden, Kent.*
140900	W. B. No. 1, Vancouver, B.C.	—	New Westminster, B.C.	1911	..	120	Coast Quarries, Lim., 930, Marine Building, Vancouver, B.C.
145473	W. B. C. No. 1, Newcastle	—	Blyth	1903	..	261	Jarrow Hoppers, Lim., 20, Humber St., Jarrow-on-Tyne. *George W. Todd, 114, Bede Burn Rd., Jarrow-on-Tyne.*
163142	W. C. B. No. 8, Hull	—	New Holland	1933	..	49	River Welland Catchment Board, 11, Market Place, Spalding, Lincs. *Henry Bain, same address.*
155092	W.C.F. No. 1, Vancouver, B.C.	—	Vancouver, B.C.	1929	..	68	Ucluelet Fishing Co., Lim., Ucluelet, B.C.
134573	W.C.P. No. 1, New Westminster, B.C.	—	Blaine, Wash.	1914	..	40	Alvin J. Engvick, Vancouver, B.C.
162173	W. D. B. No. 1, Hull	—	New Holland	1930	..	60	River Welland Catchment Board, 11, Market Place, Spalding, Lincs. *Henry Bain, same address.*
162174	W. D. B. No. 2, Hull	—	New Holland	1930	..	60	River Welland Catchment Board, 11, Market Place, Spalding, Lincs. *Henry Bain, same address.*
162176	W. D. B. No. 3, Hull	—	New Holland	1930	..	60	River Welland Catchment Board, 11, Market Place, Spalding, Lincs. *Henry Bain, same address.*
162177	W. D. B. No. 4, Hull	—	New Holland	1930	..	60	River Welland Catchment Board, 11, Market Place, Spalding, Lincs. *Henry Bain, same address.*
162178	W. D. B. No. 5, Hull	—	New Holland	1930	..	29	River Welland Catchment Board, 11, Market Place, Spalding, Lincs. *Henry Bain, same address.*
162179	W. D. B. No. 6, Hull	—	New Holland	1930	..	29	River Welland Catchment Board, 11, Market Place, Spalding, Linvcs. *Henry Bain, same address.*
128466	W. E., Ramsgate	K.	Ramsgate	1909	..	25	×Stephen B. R. Green, Leicester Rd., Uppingham, Rutland.
114240	‡W. E. H., Lowestoft	K.	Brixham	1903	..	37	×William Spalding, 24, Sycamore Ave., Oulton Broad, Lowestoft.
153260	W.F. 62, Vancouver, B.C.	—	Claxton, B.C.	1926	..	17	Packers Steamship Co., Lim., 325, Howe St., Vancouver, B.C.
153261	W.F. 63, Vancouver, B.C.	—	Claxton, B.C.	1926	..	16	Packers Steamship Co., Lim., 325, Howe St., Vancouver, B.C.
153262	W.F. 64, Vancouver, B.C.	—	Claxton, B.C.	1926	..	16	Packers Steamship Co., Lim., 325, Howe St., Vancouver, B.C.
153263	W.F. 65, Vancouver, B.C.	—	Claxton, B.C.	1926	..	17	Packers Steamship Co., Lim., 325, Howe St., Vancouver, B.C.
153264	W.F. 66, Vancouver, B.C.	—	Claxton, B.C.	1926	..	17	Packers Steamship Co., Lim., 325, Howe St., Vancouver, B.C.
153265	W.F. 67, Vancouver, B.C.	—	Claxton, B.C.	1926	..	17	Packers Steamship Co., Lim., 325, Howe St., Vancouver, B.C.
153266	W.F. 68, Vancouver, B.C.	—	Claxton, B.C.	1926	..	17	Packers Steamship Co., Lim., 325, Howe St., Vancouver, B.C.
153267	W.F. 69, Vancouver, B.C.	—	Claxton, B.C.	1926	..	26	Packers Steamship Co., Lim., 325, Howe St., Vancouver, B.C.

* Formerly the "Yvonne" and "Maudorees." † Formerly the "K.C.M. 2." ‡ Formerly the "Miriam."

Digitized by Google

Official No.	Name of Ship and Port of Registry.	Rig.	Where and When Built.		International Code Signal (Visual).	Registered Tonnage.	Owner, or Part Owner, and Manager (if recorded). × Signifies *Managing Owner*. Italics signify *Manager*.
152713	W. F. No. 70, Vancouver, B.C.	—	Vancouver, B.C.	1924	..	37	British Columbia Packers, Lim., 325, Howe St. Vancouver, B.C.
152714	W. F. No. 71, Vancouver, B.C.	—	Vancouver, B.C.	1924	..	37	British Columbia Packers, Lim., 325, Howe St. Vancouver, B.C.
152715	W. F. No. 72, Vancouver, B.C.	—	Vancouver, B.C.	1925	..	37	British Columbia Packers, Lim., 325, Howe St. Vancouver, B.C.
152716	W. F. No. 73, Vancouver, B.C.	—	Vancouver, B.C.	1925	..	37	British Columbia Packers, Lim., 325, Howe St. Vancouver, B.C.
152814	W.F. 74, Vancouver, B.C.	—	Vancouver, B.C.	1925	..	29	Packers Steamship Co., Lim., 325, Howe St. Vancouver, B.C.
152932	W.F. 75, Vancouver, B.C.	—	Vancouver, B.C.	1925	..	38	British Columbia Packers, Lim., 325, Howe St. Vancouver, B.C.
152933	W.F. 76, Vancouver, B.C.	—	Vancouver, B.C.	1925	..	39	British Columbia Packers, Lim., 325, Howe St. Vancouver, B.C.
152934	W.F. 77, Vancouver, B.C.	—	Vancouver, B.C.	1925	..	39	British Columbia Packers, Lim., 325, Howe St. Vancouver, B.C.
152935	W.F. 78, Vancouver, B.C.	—	Vancouver, B.C.	1925	..	39	British Columbia Packers, Lim., 325, Howe St. Vancouver, B.C.
153026	W.F. 79, Vancouver, B.C.	—	Vancouver, B.C.	1926	..	21	British Columbia Packers, Lim., 325, Howe St. Vancouver, B.C.
153027	W.F. 80, Vancouver, B.C.	—	Vancouver, B.C.	1926	..	21	British Columbia Packers, Lim., 325, Howe St. Vancouver, B.C.
153046	W.F. 81, Vancouver, B.C.	—	Vancouver, B.C.	1926	..	21	Packers Steamship Co., Lim., 325, Howe St. Vancouver, B.C.
153054	W.F. 82, Vancouver, B.C.	—	Vancouver, B.C.	1926	..	38	British Columbia Packers, Lim., 325, Howe St. Vancouver, B.C.
153056	W.F. 84, Vancouver, B.C.	—	Vancouver, B.C.	1926	..	38	British Columbia Packers, Lim., 325, Howe St. Vancouver, B.C.
153057	W.F. 85, Vancouver, B.C.	—	Vancouver, B.C.	1926	..	38	British Columbia Packers, Lim., 325, Howe St. Vancouver, B.C.
152521	W. G. No. 1, Vancouver, B.C.	—	Vancouver, B.C.	1923	..	48	William Greenlees, Yorkshire Building, 525, Seymour St., Vancouver, B.C.
152528	W. G. No. 2, Vancouver, B.C.	—	North Vancouver	(a)	..	44	William Greenlees, 525, Seymour St., Vancouver, B.C.
152887	W.H.A., Chatham, N.B.	Sr.	Upper Caraquet, N.B. / Rebuilt, Upper Caraquet, N.B.	1926 / 1931	..	34	William H. Albert, Caraquet, Gloucester Co. N.B.
127717	W. H. B., St. John's, N.F.L.	Sr.	Notre Dame Bay, N.F.L.	1908	..	8	George J. Carter, St. John's, N.F.L.
56803	W.H.F., Rochester .	Spl.	Millwall .	. 1867	..	35	Associated Portland Cement Manufacturers, Lim. Portland House, Tothill St., London, S.W.1. *Alfred C. Critchley, same address.*
125701	W. H. No. 2, London .	—	Stockton .	. 1884	..	187	C. H. Campbell, Lim., 56, Victoria St., Westminster, London, S.W. *Charles H. Campbell, same address.*
125714	W. H. No. 3, London .	—	Stockton .	. 1883	..	178	Pease & Partners, Lim., 92, Northgate, Darlington. *Horace G. W. Debenham, Rye Hill, Great Ayton, Yorks.*
114322	*W. H. No. 12, London .	—	Garston, Lancs.	1901	..	228	Tyne Hopper Co., Lim., 28, Meldon Terrace South Shields. *Frederick V. Merriman, Mill Dam, South Shields.*
125762	W. H. No. 13, London .	—	Northwich	. 1909	..	345	C. H. Campbell, Lim., 11, Billiter Square London, E.C.3. *William Wells, same address.*
138707	W. I. No. 3, Vancouver, B.C.	—	Thurlow Is., B.C.	1907	..	77	Canadian Fishing Co., Lim., Foot Gore Avenue Vancouver, B.C.
141293	W. I. No. 4, Vancouver, B.C.	—	New Westminster, B.C.	1918	..	72	Miss Estella G. Croll, P.O. Box 215, Alberni, B.C.
126397	W.J.P. Co. No. 2, Lunenburg, N.S.	—	Lunenburg, N.S.	1908	..	174	W. J. Poupore Co., Lim., Montreal.
126364	W.J.P. Co. No. 8, Montreal.	—	Sorel, Quebec	. 1908	..	75	W. J. Poupore Co., Lim., Montreal.
154752	W. M., New Westminster, B.C.	—	New Westminster, B.C.	—	..	23	Jens Gunderson, R.R.I., New Westminster, B.C.
144086	†W. M. C. No. 1, Hull .	—	Beverley .	. 1921	..	99	Waterloo Mills Cake & Warehousing Co., Lim. The Avenue, High St., Hull. *Alfred Jennison, 54, Newcomen St., Hull.*
160062	W. M. C. No. 2, Hull .	—	Hessle .	. 1927	..	68	Waterloo Mills Cake & Warehousing Co., Lim. Waterloo Mills, Hull. *Alfred Jennison, 54, Newcomen St., Hull.*
164016	W.M.C. No. 7, Hull .	—	Hessle .	. 1936	..	81	Waterloo Mills Cake & Warehousing Co., Lim. Waterloo Mills, Hull. *Alfred Jennison, 54, Newcomen St., Hull.*
132296	W. M. C. No. 9, Hull .	—	Hessle .	. 1911	..	107	Waterloo Mills Cake & Warehousing Co., Lim. Waterloo Mills, Hull. *Alfred Jennison, 54, Newcomen St., Hull.*
164932	W.M.C. No. 10, Hull .	—	Hessle .	. 1936	..	81	Waterloo Mills Cake & Warehousing Co., Lim. Waterloo Mills, Hull. *Alfred Jennison, 54, Newcomen St., Hull.*
133408	‡W. M. C. No. 12, Hull .	—	Hessle .	. 1912	..	69	Waterloo Mills Cake and Warehousing Co., Lim. Cleveland St., Hull. *Alfred Jennison, 54, Newcomen St., Hull.*

* Formerly the "York." † Formerly the "Garth Shire." ‡ Formerly the "Zany."

Digitized by Google

Official No.	Name of Ship and Port of Registry.	Rig.	Where and When Built.	International Code Signal (Visual).	Registered Tonnage.	Owner, or Part Owner, and Manager (if recorded). × Signifies *Managing Owner.* Italics signify *Manager.*
134561	W. M. R. No. 1, Vancouver, B.C.	—	New Westminster, B.C. 1912	..	153	Colonial Lumber & Paper Mills, Lim., 1212, Standard Bank Building, Vancouver, B.C.
130500	W. M. R. No. 2, Vancouver, B.C.	—	New Westminster, B.C. 1911	..	153	McKenzie Barge & Derrick Co., Lim., 2216, Cambridge St., Vancouver, B.C.
130861	W. M. R. No. 3, Vancouver, B.C.	—	New Westminster, B.C. 1910	..	196	Albert C. Benson, 2154, 6th Avenue West, Vancouver, B.C.
138698	W.P. 15, Vancouver, B.C.	—	New Westminster, B.C. 1918	..	17	Canadian Fishing Co., Lim., foot Gore Avenue, Vancouver, B.C.
138699	W.P. 16, Vancouver, B.C.	—	New Westminster, B.C. 1918	..	17	Canadian Fishing Co., Lim., foot Gore Avenue, Vancouver, B.C.
156595	W.S.D. No. 4, Vancouver, B.C.	—	North Vancouver, B.C. 1916	..	103	Burrard Dry Dock Co., Lim., East Esplanade, North Vancouver, B.C.
153011	W.S.D. No. 5, Vancouver, B.C.	—	North Vancouver, B.C. 1926	..	33	Burrard Dry Dock Co., Lim., North Vancouver, B.C.
152452	W.S.M. No. 2, New Westminster, B.C.	—	New Westminster, B.C. 1924	..	194	Westminster Shook Mills, Lim., New Westminster, B.C.
151115	W.T.B. No. 1, Vancouver, B.C.	—	(*a*) (*a*)	..	111	Coast Quarries Towing Co., Lim., 930, Marine Building, Vancouver, B.C.
156959	W. X. L., Chatham, N.B.	F&A	Caraquet, N.B. . 1930	..	23	William X. Lonteigne, Saint Simon, Gloucester Co., N.B.
94570	W. and P., Rochester .	Bge.	Sittingbourne . 1889	..	44	×Sidney J. Ellis, 73, London Rd., Sittingbourne, Kent.
105611	*W. & W.*, Belize, B.H. .	Sr.	B. Honduras . 1896	..	56	Belize Estate and Produce Co., Lim., Belize, B.H.
151562	W. & J. Fry, St. John's, N.F.L.	Sr.	Somerville, N.F.L. 1922	..	40	A. H. Murray & Co., Lim., St. John's, N.F.L.
162196	W. D. B. Dredger No. 2, Hull.	—	New Holland . 1930	..	66	River Welland Catchment Board, 11, Market Place, Spalding, Lincs. *Henry Bain, same address.*
157681	W. C. Trenwick, Georgetown, C.I.	Yl.	Grand Cayman . 1933	..	25	Mrs. Celeste Miller, Northside, Grand Cayman.
150417	W. E. Knock, St. John's, N.F.L.	Sr.	Lunenburg, N.S. 1923	..	95	Harry Lake, Fortune, N.F.L.
155774	W. E. Power, St. John's, N.F.L.	Sr.	Ship Harbour, Placentia Bay, N.F.L. 1928	..	22	William Power, Ship Harbour, Placentia Bay, N.F.L.
88518	W. F. Elizabeth, Sydney, C.B.	Sr.	St. Peter's, C.B. 1886	..	10	Thomas Doyle, North Rustico, Pr. Ed. Is.
117162	W. H. Baxter, Windsor, N.S.	Sr.	Canning, N.S. . 1905	..	331	William H. Baxter, Canning, King's Co., N.S.
141640	*W. H. Eastwood*, St. John's, N.F.L.	Sr.	Liverpool, N.S. . 1919	..	281	James W. Cruickshank, Sydney, N.S.
141104	W. H. Pretty, Peterborough, Ont.	—	Welland, Ont. . 1914	..	122	Minister of Railways & Canals, Ottawa, Ont.
126406	W. H. Rowley, Ottawa .	—	Hull, Quebec . 1909	..	179	Sarsfield E. Malone, 1186, De Fleuve St., Three Rivers, P.Q.
159685	W. H. Stanley, St. John's, N.F.L.	Sr.	Creston, N.F.L. . 1935	..	12	John C. Hodder, Creston, N.F.L.
153247	W. I. Newmarch, Toronto.	—	Waterford, Ont. 1927	..	67	Consolidated Sand & Gravel Lim., Harbour Commissioners Building, Toronto. *Jno. E. Russell, 402, Harbour Building, Toronto.*
155809	W. J. Bishop, St. John's, N.F.L.	Sr.	Rundom, Trinity Bay, N.F.L. 1929	..	35	A. H. Murray & Co., Lim., St. John's, N.F.L.
159643	W. G. Ellisson, St. John's, N.F.L.	Sr.	Hillview, Trinity Bay, N.F.L. 1935	..	68	David Stoyles, Hillview, Trinity Bay, N.F.L.
142093	W. J. Phillips, St. John's, N.F.L.	Sr.	Burgoyne's Cove, N.F.L. 1919	..	24	Mrs. Irene J. Blackmore, Port Union, N.F.L.
71274	W. J. Suffell, Kingston, Ont.	Sr.	Port Burwell . 1874	..	238	William H. Gilbert, Belleville, Ontario.
122471	W. K. Grafftey, Ottawa, Ont.	—	Hull, Quebec . 1907	..	208	Sarsfield E. Malone, 1186, De Fleuve St., Three Rivers, P.Q.
141257	W. L. MacKenzie King, St. John's, N.F.L.	Sr.	Wedgeport, N.S. 1919	..	147	J. B. Foote & Sons, Lim., Grand Bank, N.F.L.
101260	W. M. Burton, St. John's, N.F.L.	Sr.	Placentia Bay, N.F.L. 1933	..	30	Wm. Burton, Bay de l'Eau, Placentia Bay, N.F.L.
121786	W. M. Dobell, Ottawa .	—	Hull, Quebec . 1906	..	196	Sarsfield E. Malone, 1186, De Fleuve St., Three Rivers, P.Q.
134688	W. M. Fulmar, Kingston, Jamaica.	Sr.	Georgetown, Grand Cayman. 1914	..	55	William G. Hendriks, Black River, Jamaica.
129887	W. M. Mitchell, St. John's, N.F.L.	Sr.	Spaniard's Bay, N.F.L. 1911	..	12	Martin Gosse, Spaniard's Bay, N.F.L.
28411	W. S. Flower, Hull .	—	Knottingley . 1860	M.Q.Z.F	69	George H. Brown, 20, High St., Hull.
76377	*W. S. Patterson, Liverpool.	—	Seacombe, Cheshire . 1876	..	276	Mersey Docks & Harbour Board, Revenue Buildings, Liverpool. *Harold P. Long, Dock Office, Liverpool.*
124999	†W. S. Rolland, Fremantle, W.A.	Sr.	Fremantle, W.A. 1909	..	13	Thomas W. Leggatt, Sunbury, Victoria.
113783	W. Cheater, St. John's, N.F.L.	Sr.	Flat Island, N.F.L. 1901	..	15	David H. Sclater, St. John's, N.F.L.
136808	W. Mary, London .	K.	(*a*) (*a*) Rebuilt, East Greenwich . 1914	..	46	T. Scholey & Co., Lim., Dawson's Wharf, East Greenwich, London. *James R. Piper, Piper's Wharf, East Greenwich.*
131041	W. Robidoux, Montreal, Que.	—	Yamaska, Que. . 1912	..	128	Wilfrid Robidoux, Yamaska East, Que.

* Formerly the " Octopus " and the steamer " Vigilant." † Formerly the " Dampier."

Digitized by Google

Official No.	Name of Ship and Port of Registry.	Rig.	Where and When Built.	International Code Signal (Visual).	Registered Tonnage.	Owner, or Part Owner, and Manager (if recorded). × Signifies *Managing Owner*. Italics signify *Manager*.
126527	W. Rutherford, Ottawa	—	Hull, Quebec . 1910	..	147	Sarsfield E. Malone, 1186, De Fleuve St., Three Rivers, P.Q.
130610	*Wabash No. 1, Victoria, B.C.	Bge.	(a) (a)	..	20	Francis A. MacFarlane, Sydney, B.C.
142956	Wabby, St. John's, N.F.L.	Sr.	Wesleyville, N.F.L. . 1918; Rebuilt, Catalina, N.F.L. . 1930	..	28	Allan Diamond, Change Islands, N.F.L.
145443	Wadley, Newcastle .	—	Hebburn-on-Tyne. 1909	..	60	Howdon Barge & Transport Co., Lim., Milburn House, Newcastle-on-Tyne. *John D. Dodds, same address.*
132240	Wagtail, Hull . .	—	Grimsby . . 1911	..	125	John Deheer, Lim., 18, High St., Hull. *John Deheer, same address.*
105499	Wah Pheng Kang, Singapore.	Tkg.	Singapore . 1896	..	76	Yap Sim Tiong, 69, Duxton Hill, Singapore.
110433	Wah Soon, Singapore .	Tkg.	Singapore . 1900	..	84	Chua Pow, Singapore.
120221	Wah Soon, Singapore .	Tkg.	Singapore . 1904	..	101	Tan Chye Kiah, 231, Rochore Rd., Singapore.
120194	Wahene, Shanghai .	Cr.	Shanghai . . 1903	..	14	John D. Bentley, Shanghai.
82725	*Waiapu*, Napier, N.Z. .	Sr.	Whangaroa, N.Z. 1883	Z.M.K.N	57	Richardson and Son, Lim., Napier, N.Z.
135880	Wai Shing, Shanghai .	—	(a) (a)	..	289	Shanghai Tug & Lighter Co., Lim., Shanghai.
139697	Wai Tai, Shanghai .	—	(a) (a)	..	289	Shanghai Tug & Lighter Co., Lim., Shanghai.
158003	Wai Yung, Shanghai .	—	Shanghai . . 1905	..	249	Shanghai Tug & Lighter Co., Lim., 2, French Bund, Shanghai.
119571	Waikare, Townsville .	K.	Thursday Island 1904	..	16	Cleveland & Vidgen, Lim., 89, Pitt St., Sydney & Thursday Is., Queensland.
119562	Waikato, Townsville .	K.	Thursday Island 1904	..	16	Cleveland & Vidgen, Lim., 89, Pitt St., Sydney & Thursday Is., Queensland.
102336	*Waikonini*, Auckland, N.Z.	Sr.	Auckland, N.Z. . 1901	..	39	Winstone, Lim., Auckland, N.Z.
102317	†*Waimana*, Melbourne .	Sr.	Whangaroa, N.Z. 1899	V.J.Y.D	93	William G. Simms, Port Adelaide, South Australia.
119575	Waimate, Townsville .	K.	Thursday Island 1904	..	17	Cleveland & Vidgen, Lim., 89, Pitt St., Sydney & Thursday Is., Queensland.
151513	Waimoa, Wellington .	K.	Wellington . 1916	..	4	Ernest S. French, Wellington, N.Z.
130768	Wain, Kingston, Ont. .	—	Wolfe Island, Ont. 1914	..	16	Herman B. Moore, Wolfe Island, Ontario.
121563	Waipa, Townsville .	K.	Thursday Is., Queensland. 1907	..	15	Cleveland & Vidgen, Lim., 89, Pitt St., Sydney & Thursday Is., Queensland.
91789	*Waitangi*, Auckland, N.Z.	Cr.	Auckland, N.Z. . 1894	..	27	John W. Frater and James H. Frater, Auckland, N.Z.
118511	Waitangi, Fremantle, W.A.	Sr.	Fremantle, W.A. 1903	..	12	Bramsha Maidin, Broome, W.A.
119041	Waitangi, Fremantle, W.A.	Cr.	Perth, W.A. . 1904	..	5	Harry L. Carter, Perth, W.A.
150191	*Waitangi*, Sydney, N.S.W.	Cr.	Balmain, Sydney 1922	..	10	Walter J. Wearn, 67, Castlereagh St., Sydney, N.S.W.
119576	Waitara, Townsville .	K.	Thursday Island 1904	..	16	Cleveland & Vidgen, Lim., 89, Pitt St., Sydney & Thursday Is., Queensland.
94257	‡Waiti, Auckland, N.Z. .	Sr.	Omaha, N.Z. . 1892	..	17	Government of New Zealand.
119578	Waitoa, Townsville .	K.	Thursday Island 1904	..	16	Cleveland & Vidgen, Lim., 89, Pitt St., Sydney & Thursday Is., Queensland.
149649	Wala, Liverpool . .	—	Govan . . 1927	..	55	West African Lighterage & Transport Co., Lim., Colonial House, 20, Water St., Liverpool. *Gerald F. Torrey, same address.*
151585	*Waldo L. Stream*, St. John's, N.F.L.	Sr.	Essex, Mass., U.S.A. 1904	..	66	Richard Cramp, St. John's, N.F.L.
118038	Wales, Liverpool . .	—	Maryport . . 1900	..	121	Liverpool Lighterage Co., Lim., 26, Drury Buildings, 21, Water St., Liverpool, 2. *Lovel D. Mack, same address.*
119511	§Waletta, St. John's, N.F.L.	Sr.	Laurencetown, N.F.L. 1905; Rebuilt, Herring Neck, N.F.L. 1925	..	34	George J. Carter, St. John's, N.F.L.
158091	*Walgra*, Halifax, N.S. .	Sp.	Chester, N.S. . 1934	..	9	Walter Mitchell, 6, Rhuland St., Halifax, N.S.
120192	Wali, Shanghai . .	Lr.	Shanghai . . 1907	..	458	Taku Tug & Lighter Co., Lim., Hong Kong.
160803	Walia, Hull . . .	—	Thorne . . 1928	..	99	John A. Scott, Lim., 11, High St., Hull. *Roland Heseltine, 15, Marlborough Avenue, Hull.*
134894	Wallace M., St. John's, N.F.L.	Sr.	Dog Cove, Burgeo, N.F.L. 1914	..	12	George Mead, Fox Roost, N.F.L.
131610	Wallal, Fremantle, W.A.	Sr.	Fremantle. . 1911	..	13	Streeter & Male, Lim., Broome, W.A.
152231	*Wallflower*, Sligo . .	Lug & Mzzn	Moville, Co. Donegal. 1928	..	4	×Cornelius Carr, Balure Downings, Co. Donegal.
127754	Wallie G., St. John's, N.F.L.	Sr.	Grand Bank, N.F.L. 1910	..	60	Stanley Spencer, Fortune, N.F.L.
161711	*Wallop*, Southampton .	Cr.	Portsmouth . 1929	..	6	Samuel Tonkin, 3, Berners St., London, W.1.
113274	Walna, Southampton .	—	Southampton . 1898	..	78	R. & J. H. Rea, Lim., Cory Bldgs., Fenchurch St., London, E.C.3. *Reginald J. Speller, same address.*
163183	Walter, Hull . .	—	Knottingley . 1934	..	65	John Harker, Lim., Knottingley, Yorks. *Elijah K. Thirkettle, Springfields, Knottingley.*
129873	Walter Perry, St. John's, N.F.L.	Sr.	Samson's Is., Notre Dame Bay, N.F.L. 1910	..	17	Wm. Ashbourne, Twillingate, N.F.L.

* Foreign name "Stella." † Formerly a sailing vessel. ‡ Formerly the "May." § Formerly the "Sylal."

Digitized by Google

Official No.	Name of Ship and Port of Registry.	Rig.	Where and When Built.	International Code Signal (Visual).	Registered Tonnage.	Owner, or Part Owner, and Manager (if recorded). × Signifies *Managing Owner*. Italics signify *Manager*.
155776	Walter T., St. John's, N.F.L.	Sr.	Kingwell, Placentia Bay, N.F.L. 1928	..	17	Alberto Wareham, Harbour Buffett, N.F.L.
142123	Walter Stanley, St. John's, N.F.L.	Sr.	La Poile, N.F.L. 1919; Rebuilt, North Bay, La Poile, N.F.L. . 1932	..	17	John Best, Rose Blanche, N.F.L.
155479	Wambileni Z.188, Zanzibar.	—	Cutch Mandir . (a)	..	23	Gulamhusein G. Vellan, Zanzibar.
161708	*Wanda*, Southampton .	Yl.	Lymington, Hants. 1930	..	5	Henry H. Clarke, M.D., J.P., Brigmerston House, Salisbury, Wilts.
163691	*Wanda*, Southampton .	K.	Christchurch . 1935	..	9	Henry E. Maxim, 142, Fenchurch St., London, E.C.3.
115209	*Wanderer*, Auckland .	—	Auckland . . 1903	Z.M.D.Z	23	River Shingle & Sand, Lim., Wellington, N.Z.
156185	*Wanderer*, Hamilton, Bermuda.	Sr.	Thomaston, Maine. 1923	..	20	Leslie W. Howarth, Parish of Smith's, Bermuda.
154043	*Wanderer*, Hong Kong .	Cr.	Hong Kong . 1928	..	10	Henry C. Macnamara, Prince's Bldg., Hong Kong.
29322	Wanderer, Littlehampton	K.	Hull . . 1861; Rebuilt, . Littlehampton 1906	M.C.M.R	81	× Arthur P. Strohmenger, Coval Court, Sunningdale, Berks.
155341	*Wanderer*, Sydney, N.S.W.	Sr.	Sydney, N.S.W.. 1928	V.J.Y.G	20	Norman A. K. Wallis, Bay Rd., North Sydney, N.S.W.
138599	Wanderer I, St. John, N.B.	Sp.	St. John, N.B. . 1912	..	7	Howard E. Holder, 59, Newman Street, St. John, N.B.
131644	Wanderer II, Fremantle, W.A.	Sr.	Fremantle, W.A. 1913	..	13	Edgar de Burgh Norman, Broome, W.A.
165052	Wanderer II, Southampton.	Cr.	Hamworthy, Poole. 1936	..	4	Eric C. Hiscock, Wynott, Abbots Way, Southampton.
158830	Wanderer IX, Halifax, N.S.	Sr.	Riverside, Rhode Island, U.S.A. 1921	..	27	David R. Turnbull, c/o Acadia Sugar Refining Co., Lim., 235, Hollis St., Halifax, N.S.
72849	Wandering Jew, Shanghai.	—	Camden, U.S.A.. 1877	...	1650	Indo-China Steam Nav. Co.. Lim., 15, Walbrook, London.
157244	*Wanderlust*, Vancouver, B.C.	Yl.	North Vancouver. 1932	..	11	Heinich E. Beyer, General Delivery, Port Alberni, Vancouver, B.C.
106190	Wanetta, Port Victoria, Seychelles.	Tpl.	Balmain, N.S.W. 1898	V.S.D.D	100	Percy V. Hunt, Bel Air, Mahé, Seychelles.
113331	Wansfell, Southampton	—	Southampton . 1898	..	73	R. & J. H. Rea, Lim., Cory Bldgs., Fenchurch St., London, E.C.3. *Reginald J. Speller, same address.*
148645	*Wapi*, London . .	Gaff. K.	Germany . . 1920	M.L.L.N	46	Eric D. Thompson, The Lawn, Repton, Derbyshire.
101705	*Waratah*, Melbourne .	Yl.	Williamstown . 1892	..	12	Thomas L. Parker, Williamstown, Victoria.
58516	Warden Court, Rochester	Spl.	Sittingbourne . 1870; Rebuilt . 1899	..	46	London & Rochester Trading Co., Lim., Canal Road, Rochester, Kent. *Maurice O. Gill, same address.*
148172	*Warlock*, Littlehampton	Sp.	Littlehampton . 1925	..	4	Edward A. Ryan, Dungaroon, Waterford.
150160	*Warrant*, Sydney, N.S.W.	Cr.	Careenig Cove, North Sydney. 1921	..	7	William C. Shipway, "Cabramatta," Bradleys Head Road, Mosman, Sydney, N.S.W.
125012	Warrawing, Fremantle, W.A.	Sr.	Perth, W.A. . 1910	..	13	Mark Margetic, Fremantle, W.A.
53588	*Warrenko, Toronto .	—	Liverpool . . 1864	..	278	Ernest F. Whitelaw, 348, Bay St., Toronto, Ont.
139465	Warspite, Basseterre, St. Kitts.	Sr.	Anguilla . . 1918	..	72	Arthur R. Carty, Anguilla, B.W.I.
91247	Warwick, Liverpool	Bge.	Seacombe . 1885	..	161	Liverpool Grain, Storage & Transit Co., Lim., 11, Brunswick St., Liverpool. *Robert C. Winter, same address.*
112826	Warwick, London .	Spl.	Conyer's Quay . 1901	..	36	Eastwoods, Lim., 47, Belvedere Rd., London, S.E.1. *Herbert F. Fuller, same address.*
113332	Wasdale, Southampton .	—	Poole . . 1900	..	78	R. & J. H. Rea, Lim., Cory Bldgs., Fenchurch St., London, E.C.3. *Reginald J. Speller, same address.*
104840	Washington, London .	—	Blackwall . 1891	..	78	Wrightson & Son, Lim., 16, Mincing Lane, London. *William L. Wrightson, same address.*
114084	Washingtom, Singapore	Tkg.	Singapore . 1901	..	137	Tan Lian Chye, 327, Beach Rd., Singapore.
119633	Wasp, Gloucester . .	—	Saul . . 1895	..	36	Jacob Rice & Son, Lim., St. Owen's Steam Wharf, Gloucester. *Arthur H. Smith, 13, Howard St., Gloucester.*
112657	Wasp, London . .	Spl.	Grays . . 1900	..	39	E. J. & W. Goldsmith, Lim., 110, Fenchurch St., London, E.C.3. *Edward J. Goldsmith, same address.*
91600	Wasp, St. George's, Grenada.	Sp.	Carriacou . . 1891	..	4	Joseph McClarance, Carriacou, Grenada.
155428b	Wastara Z.270, Zanzibar	Sr.	Tanga . . (a)	..	13	Abdulhussein, I Musaji, Zanzibar.
113297	Wastrel, Southampton .	Cr.	Hamble . . 1891	..	10	Walter G. Luke, The Anchorage, Hamble, Hants.
142484	*Watchful Maid*, Skibbereen.	Lr.	Banff . . 1908	..	14	× Michael Cadogan, Keenleen, Cape Clear, Baltimore, Co. Cork.
102522	Water Bird, Nassau, N.P.	Sr.	Bahamas . . 1892	..	27	Harry P. Trew, Nicolls Town, Andros Island.
158299	Water Derrick No. 1, Vancouver, B.C.	—	Seymour Creek, B.C. 1933	..	92	Greater Vancouver Water District, 500, Beatty St., Vancouver, B.C.
155059	Water Dog, Ottawa .	—	Buckingham, Quebec. 1928	..	29	James Maclaren Co., Lim., Buckingham, Quebec.
114334	Water Lily, London .	Spl.	Rochester . 1902	..	58	Wakeley Brothers & Co., Lim., 74, Bankside, Southwark, London, S.E.1. *Victor H. Parker, same address.*
125593	Water Lily, London .	Cr.	Paglesham . 1907	M.N.Z.G	5	Matthew C. Fox, Manor Cottage, Hove, Sussex.

* Formerly a steamer, the "Chicora."

Digitized by Google

Official No.	Name of Ship and Port of Registry.	Rig.	Where and When Built.	International Code Signal (Visual).	Registered Tonnage.	Owner, or Part Owner, and Manager (if recorded). × Signifies *Managing Owner*. Italics signify *Manager*.
78890	Water Lily, St. John's, N.F.L.	Sr.	St. George's Bay, N.F.L. 1875	..	18	William Cutler, St. George's Bay, N.F.L.
97350	Water Lily, St. John's, N.F.L.	Sr.	Trinity Bay, N.F.L. 1891	..	40	Moses Drover, Witless Bay, Trinity Bay, N.F.L.
140914	Water Scow No. I, Vancouver, B.C.	—	Vancouver . 1918	..	59	Canadian Fish & Cold Storage Co., Lim., Sea Cove, Prince Rupert, B.C.
140915	Water Scow No. II, Vancouver, B.C.	—	Vancouver . 1918	..	13	Imperial Munitions Board, Department of Aeronautical Supplies.
100611	Water Sprite, St. John's, N.F.L.	Sr.	Shelburne, N.S. 1893 Rebuilt, Safe Harbor, N.F.L. 1922	..	50	A. H. Murray & Co., Lim., St. John's, N.F.L.
11656	Water Witch, Gloucester	Sp.	Stourport . . 1849	M.N.L.T	44	Renwick Wilton & Dobson, Lim., 55, Fleet St. Torquay, Devon. *Frederick Dobson, Courtland, Torquay.*
127483	Water Witch, Jersey .	Cr.	Jersey . . 1868	..	7	Reginald J. Beer, 5, Raleigh Ave, S. Heliers, Jersey & Ernest Huelin, Les Lumineres, La Hoye, Jersey.
149141	*Watergeus*, Portsmouth .	Cr.	(a) (a)	..	24	Henry Wortham, c/o Royal Corinthian Yacht Club, Burnham-on-Crouch, Essex.
113631	*Waterhen, Hull .	—	Hessle . . 1902	..	122	John Deheer, Lim., 18, High St., Hull. *John Deheer, same address.*
51000	*Waterlily*, Invercargill .	K.	Auckland, N.Z. . 1865	..	4	Stephen Gerard & Leopold W. P. Reeves, Christchurch, N.Z., William J. Harris, Oamaru, N.Z.
112858	Waterlily, Skibbereen .	Ny.	Baltimore . 1904	..	9	×Thomas Crosbie, Graigne Hill, Bannow, Co. Wexford.
157230	Watersoor, Vancouver, B.C.	—	North Vancouver, B.C. 1932	..	49	Corporation of Greater Vancouver Water District, 1303, Bekins Building, 500, Beatty St., Vancouver, B.C.
74769	Waterwitch, Adelaide, S.A.	Bge.	Echuca, Vict. . 1876	..	32	George S. Read, Port Victor, S.A.
62194	Waterwitch, Fowey .	Bkn.	Poole . . 1872 Rebuilt, Par 1918	..	167	Miss Annie Stephens, Treglines, Par, Cornwall. *Thomas J. Stephens, 3, Elm Park, Par, Cornwall.*
94265	Waterwitch, Fremantle, W.A.	K.	Whangaroa, N.Z. 1892	..	13	Richard Burton, Geraldton, W.A.
119966	*Water-wraith*, London .	Yl.	Falmouth . 1913	..	1	Philip Pike, 166, Union St., Plymouth, Devon
140162	*Wat: Leggatt*, Fremantle, W.A.	K.	Perth, W.A. . 1928	..	15	Rev. Thomas W. Leggatt, "The Manse" Abbotsford, Victoria, Australia.
155541	Watusiote, Zanzibar .	Sr.	Cutch, Mandvi . 1932	..	19	Purshotam Somchand Shah, Horumzi St. Zanzibar.
90488	Wave, Charlottetown, P.E.I.	Sr.	Spry Harbour, N.S. 1885	..	19	William A. Poole, Lower Montague, Pr. Ed. Is.
101174	Wave, St. John's, N.F.L.	Sr.	Bonne Bay, N.F.L. 1891	..	16	Richard Cains, Birchy Head, Bonne Bay, N.F.L.
130002	Wave Crest, Lowestoft .	K.	Rye . . 1910	..	46	×William A. Moore, "L'Avenir," Wilson Rd. Lowestoft.
77969	Wave Queen, St. Andrews, N.B.	Sr.	St. George, N.B. 1879	..	11	William McMann, St. George, New Brunswick.
97685	Waveney, Ipswich .	Spl.	Ipswich . . 1892	..	49	×Edward A. Crick, Yacht "Waveney," Conyer Quay, Teynham, Sittingbourne, Kent.
92984	Waveney, Yarmouth .	K.	Southtown . 1891	..	31	Major Claude W. Wilkinson (Retd.), 60, Knightsbridge, London, S.W.7.
113327	Waver, Southampton .	—	Southampton . 1894	..	64	R. & J. H. Rea, Lim., Cory Bldgs., Fenchurch St., London, E.C.3. *Reginald J. Speller, same address.*
164669	†*Wawa*, London . .	Bdn.	Rheinsburg by Berlin. 1925	..	10	William D. Moyle, c/o John Stark & Co., Royal Bank Bldg., Ontario.
126774	Wawota, Richibucto, C.B.	Sr.	Point Sapin, C.B. 1903	..	11	William H. Long, Richibucto, C.B.
132254	Waxwing, Hull . .	—	Grimsby . . 1911	..	125	John A. Scott, Lim., 11, High St., Hull *Roland Heseltine, 15, Marlborough Ave., Hull.*
155842	Way-Teh-Foong No. 371, Shanghai.	—	Shanghai . . 1906	..	216	Shanghai Tug & Lighter Co., Lim., 2, French Bund, Shanghai.
102976	Wayfarer, Brixham .	Cr.	Brixham . . 1894	M.C.F.Z	30	Harry W. Bear, "Ballyvolane," Guildown, Guildford.
119637	Wayfarer, Gloucester .	Wy.	Burnham-on-Crouch. 1909	..	43	×Robert H. Woods, 39, Merrion Square E. Dublin.
153937	*Wayfarer*, Melbourne .	Yl.	Geelong . . (a)	..	15	Mrs. Winifred Werring, 258, High St., Prahran, Victoria.
149739	*Wayward*, London . .	K.	(a) (a)	..	3	Eric H. Waters, 21, St. Albans Avenue, Chiswick, London, W.4.
124495	Wayward III, Southampton.	Yl.	Itchen Ferry, Hants. 1908	M.C.T.X	11	James A. Jameson, Danescourt, Northwood, Mdx.
151270	We All, Nassau, N.P. .	Sp.	Andros Isld. . 1901	..	7	Naaman Deveaux, Acklin's Island, Bahamas.
157743	We Seven, Turks Islands, B.W.I.	Sp.	Five Cays, Caicos Islands. 1930	..	3	Alfred T. Cox, Five Cays, Caicos Islands.
156243	We Trial, Turks Islands.	Sp.	Lorimers, Caicos Is. 1928	..	4	Cyrenius W. Hall, Lorimers, Caicos Is.
131955	*We'll Try*, Penzance .	K.	Brixham . . 1913	..	17	Morecambe Bay Shell Fishery Co., Lim., Wyre Dock, Fleetwood. *Edward C. Norton, Donnanook, Westminster Rd., Morecambe, Lancs.*
144838	Wear Dredger No. 2, Sunderland.	—	Rotterdam . 1902	..	209	River Wear Commissioners, St. Thomas St. Sunderland. *Frederick Humble, same address.*
144839	Wear Dredger No. 3, Sunderland.	—	Rotterdam . 1902	..	209	River Wear Commissioners, St. Thomas St. Sunderland. *Frederick Humble, same address.*

* Formerly the "Thistle." † Foreign name "Elisabeth."

Digitized by Google

Official No.	Name of Ship and Port of Registry.	Rig.	Where and When Built.	International Code Signal (Visual).	Registered Tonnage.	Owner, or Part Owner, and Manager (if recorded). × Signifies *Managing Owner*. Italics signify *Manager*.
161995	Wear Grab Dredger No. 2, Sunderland.	—	Leith . . 1930	..	282	River Wear Commissioners, St. Thomas St., Sunderland. *Frederick Humble, same address.*
144840	Wear Hopper No. 28, Sunderland.	—	Sunderland . 1881	..	302	River Wear Commissioners, St. Thomas St., Sunderland. *Frederick Humble, same address.*
144841	Wear Hopper No. 29, Sunderland.	—	Sunderland . 1881	..	302	River Wear Commissioners, St. Thomas St., Sunderland. *Frederick Humble, same address.*
144842	Wear Hopper No. 30, Sunderland.	—	Sunderland . 1881	..	302	River Wear Commissioners, St. Thomas St., Sunderland. *Frederick Humble, same address.*
144843	Wear Hopper No. 31, Sunderland.	—	Sunderland . 1881	..	302	River Wear Commissioners, St. Thomas St., Sunderland. *Frederick Humble, same address.*
144844	Wear Hopper No. 32, Sunderland.	—	Stockton . 1881	..	302	River Wear Commissioners, St. Thomas St., Sunderland. *Frederick Humble, same address.*
144846	Wear Hopper No. 34, Sunderland.	—	South Shields . 1886	..	302	River Wear Commissioners, St. Thomas St., Sunderland. *Frederick Humble, same address.*
144847	Wear Hopper No. 35, Sunderland.	—	South Shields . 1886	..	302	River Wear Commissioners, St. Thomas St., Sunderland. *Frederick Humble, same address.*
161998	Wear Hopper No. 36, Sunderland.	—	Sunderand . 1931	..	293	River Wear Commissioners, St. Thomas St., Sunderland. *Frederick Humble, same address.*
161999	Wear Hopper No. 37, Sunderland.	—	Sunderland . 1931	..	293	River Wear Commissioners, St. Thomas St., Sunderland. *Frederick Humble, same address.*
147360	*Weardale, Liverpool .	—	Thuro . 1914	..	203	Richard Abel & Sons, Lim., 7 & 9, James St., Liverpool. *Fred Abel, same address.*
113008	Weaveley, St. John's, N.F.L.	Sr.	Trinity Bay, N.F.L. 1900	..	21	James Baird, St. John's, N.F.L.
124815	Weaver, Hull . .	—	Hessle . . 1908	..	92	John A. Scott, Lim., 11, High St., Hull. *Roland Heseltine*, 15, *Marlborough Avenue, Hull.*
112952	Weaver Belle, St. John's, N.F.L.	Sr.	Random, N.F.L. 1900 Rebuilt, Summerville, N.F.L. . 1919	..	16	Jethro Fry, Summerville, N.F.L.
139443	Weddell, Port Stanley, Falkland Islands.	Cr.	Punta Arenas . (*a*)	..	13	John Hamilton, Weddell Island, West Falklands.
148210	Wedmore, Bristol . .	—	Bristol . . 1928	..	134	T. R. Brown & Sons, Lim., 4, The Grove, Queen Square, Bristol. *Henry R. Brown, same address.*
90973	Wednesday, Rochester .	Spl.	Burham . . 1885	..	41	Braithwaite & Co., Engineers, Lim., Broadway Bldgs., Broadway, London, S.W.1. *Reginald J. N. Taylor, same address.*
154182	Wee Hin, Singapore .	Lug.	Singapore . 1926	..	83	Chong P. Wah & Lim T. Hin, 23, Mandalay Rd., Singapore.
117250	Wee MacGregor, St. John's, N.F.L.	Sr.	Trinity, N.F.L. . 1903	..	35	James Burry, North West Arm, Pools Island, N.F.L.
105688	*Weerutta*, Hobart, Tas. .	K.	Port Cynet, Tas. 1901	..	15	Perpetual Insurance Co. of Tasmania, Lim., A.M.P. Bldgs., 23, Elizabeth St., Hobart, Tas.
158013	Wei Chun, Shanghai .	—	Taku . . 1935	..	478	Taku Tug & Lighter Co., Lim., The British Bund, Tientsin, N. China.
171110	Wei Fah, Shanghai .	—	Shanghai . . (*a*)	..	171	Shanghai Tug & Lighter Co., Lim., 2, The French Bund, Shanghai.
164358	*Wei-Hai*, Ipswich .	Cr.	Pin Mill, Ipswich 1935	..	6	Stanley Steele, "Oslands," Swanwick Shore, Hants.
171121	Wei Hoong, Shanghai .	—	Shanghai . . (*a*)	..	158	Shanghai Tug & Lighter Co., Lim., 2, The French Bund, Shanghai.
120150	Weilee, Shanghai . .	—	Shanghai . . 1905	..	20	William Smith, Shanghai.
114320	Weisse, Portsmouth .	—	Portsmouth . 1901	..	149	Frank Bevis, Lim., Wolfe Rd., Mile End, Portsmouth. *Frank P. Bevis, same address.*
171118	Wei Zung, Shanghai .	—	Shanghai . . 1905	..	235	Shanghai Tug & Lighter Co., Lim., 2, The French Bund, Shanghai.
88713	*Welcome*, Gloucester .	Sr.	Freckleton . 1885	M.J.W.L	79	× William Cox, 8, Richmond Rd., Appledore, Devon.
79955	Welcome Home, Gloucester.	—	Stornoway . 1881	M.J.F.M	112	R. & J. H. Rea, Lim., Cory Buildings, Fenchurch St., London, E.C.3. *Reginald J. Speller, same address.*
62203	Welcome Home, Hull .	K.	Stanley Ferry . 1872	..	38	× Alfred Scott, Maxwell St., Willmington, Hull.
141939	Welder III, Glasgow .	—	Dumbarton . 1901	..	32	(*b*) North British Electrical Welding Co., Lim., 45, Hope St., Glasgow. *George McIntosh*, 2, *Finnieston Quay, Glasgow.*
119192	Wellesley, Glasgow .	—	Dumbarton . 1904	..	647	Irrawaddy Flotilla Co., Lim., 95, Bothwell St., Glasgow, C.2. *Robert Galloway, same address.*
79266	*Wellington*, Adelaide, S.A.	K.	Tasmania . . 1884	V.J.Y.K	34	John Tainsh, Alberton East, S. Australia.
126319	†Wellington No. 1, Montreal.	Scow	Lachine, Que. . 1908	..	352	Sincennes McNaughton Tugs, Lim., 635, Common St., Montreal.

* Foreign name "Concordia." † Formerly the "Dombrico No. 1."

Digitized by Google

Official No.	Name of Ship and Port of Registry.	Rig.	Where and When Built.	International Code Signal (Visual).	Registered Tonnage.	Owner, or Part Owner, and Manager (if recorded). × Signifies *Managing Owner*. Italics signify *Manager*.
131418	Wem, Liverpool	—	Northwich . 1911	..	59	Salt Union Lim., Colonial House, Water St., Liverpool. *Eustace C. Wickes, same address.*
155543	Wema Ukulani, Zanzibar	Sr.	Nungwe . 1929	..	12	Ali bin Juma, Nungwe, Zanzibar.
151767	Wembley, Georgetown, Cayman Isles.	Sr.	Cayman Island . 1924	..	86	William M. Eden, Utilla, Honduras.
120404	**Wenda*, Portsmouth	Cr.	Exmouth . 1901	M.D.L.Y	20	Surgeon Cmdr. Leonard S. Whitwam, R.N., c/o Midland Bank, Lim., 52, Lansdown Place, Hove, Sussex.
82723	†*Wendell*, Auckland	K.	Auckland . 1883	..	5	J. J. Craig, Lim., Auckland, N.Z.
110577	Wender, Liverpool	Cr.	Birkenhead . 1899	..	4	Arthur T. King, Fern Cliff, Carnarvon.
139411	Wendew, Brixham	K.	Brixham . 1915	..	24	×John T. Crocker, 17, Mount Pleasant Rd., Brixham.
87659	‡Wendur, London	Yl.	Partick . 1883	M.D.K.P	99	Thomas W. F. Winter, Hollywood Cottage, Kingsdown, Sevenoaks, Kent.
160743	*Wendy*, Middlesbrough	Cr.	Middlesbrough . 1934	..	2	×Norman King, Briarfield, Easson Rd., Redcar, Yorks.
145388	Wendy, Southampton	Cr.	Fishbourne, I. of W. 1912	..	5	Anthony McDougall, Icknield House, Tring, Herts.
116887	Wenona, Arichat, N.S.	Sr.	Tor Bay, N.S. . 1902	..	10	John J. Cloth, Tor Bay, Guysboro' Co., N.S.
117946	*Wenonah*, Colchester	Cr.	Brightlingsea . 1885	M.C.Q.V	3	×Charles H. Stoker, Armada Cottage, West Mersea, Essex.
145833	Wenonah, Ipswich	Cr.	Pinmill, Ipswich 1923	..	4	Geoffrey L. Stratton, 11, St. Albans Rd., London, W.8.
92329	Wenonah, St. John's, N.F.L.	Sr.	Liverpool, N.S. . 1889	..	100	Bowring Brothers, Lim., St. John's, N.F.L.
143720	Wensleydale, Liverpool	—	Manchester . 1892; Rebuilt, Runcorn . 1921	..	41	Richard Abel & Sons, Lim., 7 & 9, James St., Liverpool. *Fred Abel, same address.*
106926	*Wensum*, Poole	Cr.	Poole . 1902	..	6	×Solomon L. Parker, 2, Cefndy Rd., Rhyl, Flints.
104310	Weona, Rochester	Spl.	Rochester . 1894	..	53	×Alfred E. Dabner, c/o Mrs. Sargeant, Anchor & Hope, Riverside, New Charlton, Kent.
113392	*Werewolf*, Hull	Dy.	Hoylake . 1900	M.C.M.J	8	×Charles A. B. James, 138, Ella St., Hull.
149078	Werneth, Hull	—	Barton-on-Humber. 1922	..	82	×Stephen Carmichael, Wynneholme, Shaftesbury Avenue, Hull.
131977	*Wessex*, Littlehampton	K.	Clymping, Littlehampton. 1918	M.J.G.V	84	Vectis Shipping Co., Lim., 20, High St., Newport, Isle of Wight. *Leigh Thomas, same address.*
117220	§West End, St. John's, N.F.L.	Sr.	Pool's Cove, Fortune Bay, N.F.L. 1902; Rebuilt, Valley Field, Bonavista Bay, N.F.L. . 1930	..	66	A. E. Hickman Co., Lim., St. John's, N.F.L.
156380	‖*West Falkland*, Port Stanley	Sr.	Emden, Germany 1896	..	64	Hamilton & Saunders, Lim., 63, Fore St., Cripplegate, London, E.C.2.
154051	*West Wind*, Hong Kong.	Yl.	Yokohama . 1912	..	9	Gerald G. Wood, "The Flywheel," Tai Po, Hong Kong.
157127	*West Wind*, Victoria, B.C.	Yl.	Vancouver, B.C. 1930	..	7	Thomas G. Denny, 149, Barkley St., Victoria, B.C., & Roy C. Denny, 1843, Crescent Rd., Victoria, B.C.
127259	Westall, Rochester	Spl.	Strood, Rochester. 1913	M.G.S.L	46	London & Rochester Trading Co., Lim., Canal Road, Rochester, Kent. *Maurice O. Gill, same address.*
62189	***Westbreeze*, Maldon	Yl.	Gosport . 1871	M.D.Z.F	24	James Monteith, Croftland, 54, Alexander St., Airdrie, Lanark.
146510	Westcliffe, Hull	Sp.	Thorne . 1922	..	64	W. Bleasedale & Co., Lim., Colonial Chambers Princes Dock Side, Hull. *Frederick Baker, same address.*
146365	††Westerdale, Manchester	—	Stretford . 1912	..	49	Richard Abel & Sons, Lim., 7 & 9, James St., Liverpool. *Fred Abel, same address.*
134822	Western Annie, St. John's, N.F.L.	Sr.	Rushoon, N.F.L. 1913; Rebuilt . 1929	..	38	Joseph Cheeseman, Rushoon, N.F.L.
112986	Western Lass, St. John's, N.F.L.	Sr.	Sweet Bay, N.F.L. 1900	..	18	Richard Fennell, St. John's, N.F.L.
127692	Western Queen, St. John's, N.F.L.	Sr.	Marystown, N.F.L. 1909	..	48	George Knowling, St. John's, N.F.L.
112733	Westmoreland, London	Spl.	Conyer's Quay . 1900	..	43	Eastwoods, Lim., 47, Belvedere Rd., London, S.E.1. *Herbert F. Fuller, same address.*
162805	Westra, Portsmouth	Cr.	Gosport . 1934	..	24	Arthur C. Connell, Dougalston, Milngavie, Dumbarton.
130186	*Westward*, Dartmouth	Cr.	Dartmouth . 1913	M.P.C.D	4	Edward D. Brough, 30, Moorfield, Newcastle-on-Tyne.
137215	*Westward*, Falmouth	K.	Eyemouth . 1908	..	16	Western Carriers, Lim., Percull, Cornwall. *Hugh G. Murdock, Jnr., Falmouth.*
147462	‡‡Westward, Jersey	Sr.	Bristol, Rhode Island, U.S.A. 1910	M.K.Y.K	169	Thomas B. F. Davis, c/o National Bank of South Africa, Circus Place, London Wall, London, E.C.2.
148556	§§*Westward*, London	Sr.	Rodby Havn, Denmark. 1920	M.N.D.X	1176	×Harold K. Hales, 6, West Heath Av., London, N.W.11.
154914	‖‖*Westward Ho*, Vancouver, B.C.	Yl.	Vancouver, B.C. 1927	..	15	Bernard L. Johnson, 1429, Marine Bldg., Vancouver, B.C.

* Formerly the "Pukaki." † Formerly the "Vixen." ‡ Formerly the "Viking." § Foreign name "[illegible]"
‖ Formerly the "Morten." ** Formerly the "Xebie," "Albany" and "Swift." †† Formerly the "Faulkner's Wood."
‡‡ Foreign name "Hamburg II." §§ Foreign name "Danefolk." ‖‖ Formerly the "Whitewings II."

Digitized by Google

Official No.	Name of Ship and Port of Registry.	Rig.	Where and When Built.	International Code Signal (Visual).	Registered Tonnage.	Owner, or Part Owner, and Manager (if recorded). × Signifies *Managing Owner*. Italics signify *Manager*.
131808	Wetherlam, Southampton.	—	Woolston . . 1912	..	155	R. & J. H. Rea, Lim., Cory Bldgs., Fenchurch St., London, E.C.3. *Reginald J. Speller, same address.*
128273	Wettu, Glasgow . .	—	Dumbarton . 1909	..	662	Irrawaddy Flotilla Co., Lim., 95, Bothwell St., Glasgow, C.2. *Robert Galloway, same address.*
123711	Weymouth, London .	—	Westminster . 1902	..	52	×William H. J. Alexander, St. John's Wharf, Wapping, London.
97332	Weymouth, St. John's, N.F.L.	Sr.	Green Bay, N.F.L. 1890	..	38	Thomas Pye, Goose Bay, Bonavista Bay, N.F.L.
141201	Whalen No. 4, Vancouver, B.C.	—	Vancouver, B.C. 1912	..	157	British Columbia Pulp & Paper Co., Lim., 708/714, Bank of Nova Scotia Building, Vancouver, B.C.
141202	Whalen No. 5, Vancouver, B.C.	—	Vancouver, B.C. 1912	..	134	British Columbia Pulp & Paper Co., Lim., 708/714, Bank of Nova Scotia Building, Vancouver, B.C.
143722	Wharfedale, Liverpool .	—	Manchester . 1890 Rebuilt, Runcorn . 1921	..	39	Richard Abel & Sons, Lim., 7 & 9, James St., Liverpool. *Fred Abel, same address.*
146498	Wharncliffe, Hull . .	—	Thorne . . 1922	..	63	W. Bleasdale & Co., Lim., Colonial Chambers, Princes Dock Side, Hull. *Frederick Baker, same address.*
96000	Wharparilla, Melbourne	—	Echuca . . 1883	..	78	James Mackintosh, Saw Mill Co., Lim., Echuca, Victoria.
101920	Whaup, London . .	Spl.	Upchurch . 1892	..	39	Eastwoods, Lim., 47, Belvedere Rd., London, S.E.1. *Herbert F. Fuller, same address.*
125159	*Wheatsheaf*, Sydney, N.S.W.	K.	Balmain, N.S.W. 1906	..	15	John Ellis, Tulagi, Solomon Is.
135506	Whelk, Liverpool . .	—	Queensferry . 1913	..	130	Rea, Lim., 20, Water St., Liverpool. *George W. Madders, same address.*
128891	**Where-be-tu*, Maldon .	Cr.	Maldon . . 1908	..	4	James Bacon, The Elms, Coldridge, Wembworthy, Devon.
155740	Whiff, St. John's, N.F.L.	Sp.	Chapple's Island, Exploits Bay, N.F.L. 1927	..	29	Paul P. Small, Bridgeport, Notre Dame Bay, N.F.L.
114500	Whileaway, Melbourne .	Cr.	Perth, W.A. . 1902	..	14	Clifton R. Penny, Perth, W.A.
84436	Whimbrel, Rochester .	Spl.	Milton . . 1882	..	46	London & Rochester Trading Co., Lim., Canal Road, Rochester, Kent. *Maurice O. Gill, same address.*
161753	*Whimbrel*, Southampton	Sp.	Southampton . 1930	..	8	Edwin T. Baine, 50, Landguard Rd., Southampton.
150161	*Whimbrel*, Sydney, N.S.W.	Cr.	Careening Cove, Sydney, N.S.W. 1921	..	7	Selwyn F. Betts, 41, Bradley's Head Rd., Mossman, Sydney, N.S.W.
164866	*Whinchat*, Rye . .	Sp.	Rye . . 1935	..	6	×Bernard S. Harvey, 44, Chalfont Rd., Oxford.
113275	Whinrigg, Southampton	—	Southampton . 1899	..	86	R. & J. H. Rea, Lim., Cory Bldgs., Fenchurch St., London, E.C.3. *Reginald J. Speller, same address.*
115065	Whisper, Nassau, N.P. .	Sr.	Andros Island . 1886	..	11	William Heastie, Spring Point, Aikline Island, Bahamas.
159218	Whisper Mac, Kingstown, St. Vincent, B.W.I.	Sp.	Carricou, B.W.I. 1932	..	8	Francis McLaren, Carriacou, Grenada, B.W.I.
90658	Whistler, St. John, N.B.	Sr.	Eel Brook, N.S. 1886	..	24	Joseph N. Chute, Harborville, King's Co., N.S.
170115	Whistler I, Saint John, N.B.	Sp.	McDonald's Point, Queens Co., N.B. 1935	..	5	James M. Belyea, Rothesay, Kings Co., N.B.
159383	†*Whistler S.*, Kingstown, St. Vincent, B.W.I.	Sr.	East Boothbay, Main, U.S.A. 1919	..	22	Henry G. Hazell, Kingstown, St. Vincent, B.W.I.
146476	Whitaker's No. 1, Hull .	—	(a) (a)	..	51	John H. Whitaker, Lim., Oriental Bldgs., High St., Hull. *John H. Whitaker, Jnr., 350, Beverley Rd., Hull.*
146453	Whitaker's No. 4, Hull .	—	(a) (a)	..	63	John H. Whitaker, Lim., Oriental Bldgs., High St., Hull. *John H. Whitaker, Jnr., 350, Beverley Rd., Hull.*
164003	Whitaker's No. 5, Hull .	—	(a) (a)	..	64	John H. Whitaker, Lim., Oriental Bldg., High St., Hull. *John H. Whitaker, Junr., same address.*
144114	Whitaker's No. 6, Hull .	—	Hull . 1915	..	24	John H. Whitaker, Lim., Oriental Bldgs., High St., Hull. *John H. Whitaker, Jnr., 350, Beverley Rd., Hull.*
164001	Whitaker's No. 7, Hull .	—	(a) (a)	..	63	John H. Whitaker Lim., Oriental Bldg., High St., Hull. *John H. Whitaker, Jnr., same address.*
164017	Whitaker's No. 8, Hull .	—	(a) (a)	..	61	John H. Whitaker, Lim., Oriental Bldgs., High St., Hull. *John H. Whitaker, Junr., same address.*
144067	Whitaker's No. 9, Hull .	—	Thorne, Doncaster. 1920	..	111	John H. Whitaker, Lim., Oriental Bldgs., High St., Hull. *John H. Whitaker, Jnr., 350, Beverley Rd., Hull.*
144095	Whitaker's No. 11, Hull.	—	Hull . . 1902	..	46	John H. Whitaker, Lim., Oriental Buildings, High St., Kingston-upon-Hull. *John H. Whitaker, Jnr., 350, Beverley Rd., Hull.*
144115	Whitaker's No. 12, Hull.	—	Gainsboro' . 1915	..	115	John H. Whitaker, Lim., Oriental Buildings, High St., Hull. *John H. Whitaker, Jnr., 350, Beverley Rd., Hull.*

* Formerly the "Biddy." † Foreign name "Whistler."

Digitized by Google

Official No.	Name of Ship and Port of Registry.	Rig.	Where and When Built.		International Code Signal (Visual).	Registered Tonnage.	Owner, or Part Owner, and Manager (if recorded). × Signifies Managing Owner. Italics signify *Manager*.
144116	Whitaker's No. 13, Hull.	—	Barton .	. 1916	..	95	John H. Whitaker, Lim., Oriental Buildings, High St., Hull. *John H. Whitaker, Jnr., 350, Beverley Rd., Hull.*
162265	Whitaker's No. 16, Hull.	—	Beverley .	. 1897	..	40	John H. Whitaker, Lim., Oriental Buildings, High St., Hull. *John H. Whitaker, Jnr., 350, Beverley Rd., Hull.*
144093	Whitaker's No. 17, Hull.	—	Hull. .	. 1909	..	64	John H. Whitaker, Lim., Oriental Buildings, High St., Hull. *John H. Whitaker, Jnr., 350, Beverley Rd., Hull.*
144117	Whitaker's No. 19, Hull.	—	Barton	. 1914	..	98	John H. Whitaker, Lim., Oriental Buildings, High St., Hull. *John H. Whitaker, Jnr., 350, Beverley Rd., Hull.*
144102	Whitaker's No. 21, Hull.	—	(*a*)	(*a*)	..	82	John H. Whitaker, Lim., Oriental Buildings, High St., Hull. *John H. Whitaker, Jnr., 350, Beverley Rd., Hull.*
144103	Whitaker's No. 23, Hull.	—	(*a*)	(*a*)	..	80	John H. Whitaker, Lim., Oriental Buildings, High St., Hull. *John H. Whitaker, Jnr., 350, Beverley Rd., Hull.*
148396	Whitaker's No. 25, Hull.	—	Thorne .	. 1924	..	58	John H. Whitaker, Lim., Oriental Buildings, High St., Hull. *John H. Whitaker, Jnr., 350, Beverley Rd., Hull.*
147142	Whitaker's No. 31, Hull.	—	Barton-on-Humber.	1924	..	90	John H. Whitaker, Lim., Oriental Buildings, High St., Hull. *John H. Whitaker, Jnr., 350, Beverley Rd., Hull.*
147145	Whitaker's No. 32, Hull.	—	Hessle .	. 1913	..	37	John H. Whitaker, Lim., Oriental Buildings, High St., Hull. *John H. Whitaker, Jnr., 350, Beverley Rd., Hull.*
146478	Whitaker's No. 33, Hull.	—	(*a*)	(*a*)	..	56	John H. Whitaker, Lim., Oriental Buildings, High St., Hull. *John H. Whitaker, Jnr., 350, Beverley Rd., Hull.*
144096	Whitaker's No. 34, Hull.	—	York .	. 1912	..	13	John H. Whitaker, Lim., Oriental Buildings, High St., Kingston-upon-Hull. *John H. Whitaker, Jnr., 350, Beverley Rd., Hull.*
144101	Whitaker's No. 38, Hull.	—	(*a*)	(*a*)	..	17	John H. Whitaker, Lim., Oriental Buildings, High St., Hull. *John H. Whitaker, Jnr., 350, Beverley Rd., Hull.*
144105	Whitaker's No. 39, Hull.	—	(*a*)	(*a*)	..	17	John H. Whitaker, Lim., Oriental Buildings, High St., Hull. *John H. Whitaker, Jnr., 350, Beverley Rd., Hull.*
162266	Whitaker's No. 41, Hull.	—	Hessle .	. 1904	..	18	John H. Whitaker, Lim., Oriental Buildings, High St., Hull. *John H. Whitaker, Jnr., 350, Beverley Rd., Hull.*
146455	Whitaker's No. 42, Hull.	—	(*a*)	(*a*)	..	13	John H. Whitaker, Lim., Oriental Buildings, High St., Hull. *John H. Whitaker, Jnr., 350, Beverley Rd., Hull.*
146484	Whitaker's No. 45, Hull.	—	Hull. .	. 1922	..	54	John H. Whitaker, Lim., Oriental Buildings, High St., Hull. *John H. Whitaker, Jnr., 350, Beverley Rd., Hull.*
146490	Whitaker's No. 46, Hull.	—	Beverley .	. 1922	..	115	John H. Whitaker, Lim., Oriental Buildings, High St., Hull. *John H. Whitaker, Jnr., 350, Beverley Rd., Hull.*
146442	Whitaker's No. 47, Hull.	—	Beverley .	. 1922	..	116	John H. Whitaker, Lim., Oriental Buildings, High St., Hull. *John H. Whitaker, Jnr., 350, Beverley Rd., Hull.*
146458	Whitaker's No. 49, Hull.	—	Thorne, Yorks. .	(*a*)	..	80	John H. Whitaker, Lim., Oriental Buildings, High St., Hull. *John H. Whitaker, Jnr., 350, Beverley Rd., Hull.*
149054	Whitcliffe, Hull . .	Sq.	Thorne .	. 1926	..	63	W. Bleasdale & Co., Lim., Princes Dock Side, Hull. *Frederick Baker, 13, Wellesley Avenue, Hull.*
126252	White Cap, Chatham, N.B.	Sr.	Point Sapin, N.B.	1908	..	11	Henry Jimmo, Escuminac, N.B.
163851	*White Cloud*, Bristol .	Yl.	Teignmouth	. 1912	..	3	× Francis O. Everard, Borrow Down, Marldon, Paignton, Devon.
94518	*White Cloud, Southampton.	Yl.	Lymington	. 1889	M.P.L.S	24	William H. Christie, 12, Rosslyn Terrace, Kelvinside, Glasgow.
159715	*White Gull*, St. John's, N.F.L.	Yl.	Little Catalina, N.F..L	1933	..	8	Mrs. Marion O. Porter, Flowers Cove, N.F.L.
122972	White Heather, Ipswich.	Cr.	Woodbridge	. 1906	..	6	Wallace H. Hudson, 87, London Rd., Ipswich, Suffolk.
84970	White Heather, Lancaster.	Yl.	Lancaster .	. 1895	M.Q.T.R	11	× William P. O. Evans, Broom Hall, Chwilog, Carnarvon.
131802	*White Heather*, London	Cr.	Poole .	. 1908	..	7	John H. N. Wrohan, 10, Orchard Court, Portman Sq., London, W.1.
144474	*White Heather*, Portsmouth.	Cr.	Porthleven, Cornwall.	1902	M.L.N.S	27	George W. Crowe, Patras, Greece.
121400	White Heather, Wellington.	Yl.	Auckland .	. 1905	..	7	Jack R. Grey, Moorea Island, Tahiti.
146996	*White Kitten*, Southampton.	Yl.	St. Helens, Isle of Wight.	1924	M.N.C.Q	5	Newland Tompkins, Church Hill, Pulborough, Sussex.
116919	†White Knight, St. John's, N.F.L.	Sp.	Brooklyn, Queen's Co., N.S.	1906	..	16	Herbert Rendell, St. John's, N.F.L.
164234	*White Magic*, Beaumaris	Cr.	Deganwy, N. Wales.	1935	..	8	John L. P. F. Brewer, Wightwick Farm, Co[illegible], Staffs.
137577	White Moth, Yarmouth.	Cr.	Wroxham	. 1915	..	24	× Ernest F. Collins, Wroxham, Norfolk.
128069	*White Owl*, Teignmouth.	Yl.	Teignmouth	. 1912	M.D.T.C	15	× John G. N. Lowles, Tree Tops, Colnbrook, Bucks.
109573	White Seal, Lowestoft .	Cr	Coltishall .	. 1890	..	20	× Edward M. Corbett, Palace Mansions, Buckingham Gate, London.

* Formerly the "Oracle." † Formerly the "Madeline."

Digitized by Google

Official No.	Name of Ship and Port of Registry.	Rig.	Where and When Built.	International Code Signal (Visual).	Registered Tonnage.	Owner, or Part Owner, and Manager (if recorded). ×Signifies *Managing Owner.* Italics signify *Manager.*
124387	*White Squall*, Lerwick	Lr.	Wick . 1900	..	22	×John Thomson, 2, Mounthooby St., Lerwick, Shetland.
81366	White Star, Liverpool	Jr.	Northwich, Cheshire. 1875	..	78	Liverpool Lighterage Co., Lim., 26, Drury Bldgs., 21, Water St., Liverpool, 2. *Lovel D. Mack, same address.*
103961	*White Star, Montreal	—	Montreal . 1897 Rebuilt, Cornwall, Ont. . 1905	..	224	John F. Sowards, North Ontario St., Kingston, Ont.
139367	†*White Swan*, Singapore	Sr.	Brisbane . 1926	..	27	Merton H. Brown, Tank Rd., Singapore.
105199	*White Wings*, Cardiff	Cr.	Cardiff . 1898	M.N.Y.V	13	×Surgeon Comdr. Charles C. Elliott, M.D., R.N.V.R., Rostrevor, Seaford, Sussex.
100953	White Wings, Chatham, N.B.	Sr.	Caraquet, N.B. . 1890	..	10	Frederick T. B. Young, Caraquet, N.B.
83155	White Wings, Hamilton, Ontario.	Sp.	Trenton, Ontario 1886	..	22	Robert W. Scaife, Port Credit, Ontario.
162955	White Wings, Lowestoft.	Cr.	Wroxham . 1928	..	8	Herbert J. Burrell, Nunthorpe, Thetford, Norfolk.
101733	White Wings, Melbourne.	Cr.	Melbourne . 1898	..	10	David Mackenzie Barry, Armadale, Victoria.
130223	White and Friant, Kingston, Ont.	Sr.	Bay City, U.S. . 1881	..	278	Rob G. Weddell, Trenton, Co. of Hastings, Ontario.
121862	‡White and Sons, St. John's, N.F.L.	Sr.	Lunenburg, N.S. 1906	..	78	Saul White, Twillingate, N.F.L.
141626	Whitebelle, Weymouth, N.S.	Sr.	Parrsboro', N.S. 1920	C.Y.F.D	572	Thomas B. Flowers, Springfield, King's Co., N.S.
151609	Whitecoat, St. John's, N.F.L.	Sr.	Flat Islands, Bonavista Bay, N.F.L. 1923	..	40	Fishermen's Union Trading Co., Lim., Port Union, N.F.L.
148762	*Whitelady*, London	Lr.	Blackwall . 1903	M.P.Y.T	6	Charles Sampson, 76, Beulah Hill, Norwood, Surrey.
77453	§Whitepine, Melbourne	—	Aberdeen . 1879	..	447	Commissioners of Melbourne Harbour Trust, Melbourne.
135500	Whiting, Liverpool	—	Queensferry . 1913	..	130	Rea, Lim., 20, Water St., Liverpool. *George W. Madders, same address.*
132735	Whitlavia, London	—	Millwall . 1912	..	99	Associated Portland Cement Manufacturers, Lim., Portland House, 14, Tothill St., London, S.W.1. *James A. White, same address.*
15191	Whitriggs, Chester	Sr.	Liverpool . 1856	..	71	×John H. Marmion, 38, Chapel Chambers North, Chapel St., Liverpool.
134706	Whitson, Bristol	—	Appledore. . 1897	..	47	Benjamin Perry & Sons, Lim., 107, Redcliff St., Bristol. *Frederick C. Burgess, same address.*
117987	Why Not, Falmouth	Dy.	Falmouth . 1902	..	2	Thomas M. Felgate, Engleside, 83, Carnarvon Rd., Woodford, Essex.
155905	Why Not II, Shanghai	—	Shanghai . 1930	..	1	John G. B. Dewar, Shanghai.
145808	Wide Awake, Lowestoft.	K.	Lowestoft . 1924	..	49	John Rout, Marlborough House, Ipswich Rd., Norwich. *Herbert P. Rout, "Burlington," St. Peter's Rd., Lowestoft.*
124809	Widgeon, Hull	—	Hessle . 1908	..	92	John A. Scott, 11, High St., Hull. *Roland Heseltine, 15, Marlborough Avenue, Hull.*
128420	Widgeon, Portsmouth	Cr.	Southampton . 1901	..	9	Thomas B. Goodwin, Garth, Alderton Hall, Loughton, Essex.
128536	Widgeon, Yarmouth	F &A	Wroxham . 1898	..	15	Reginald J. Clough, Surlingham, Norfolk.
131532	Widgeon, A., Sydney, N.S.W.	K.	Thursday Island. 1909	..	13	Harold N. Hockings, Thursday Island, Queensland.
125104	Wilbertern, Galway	K.	Brixham . 1907	..	23	×Thomas Anderson, 15, Gratton Rd., Claddagh, Co. Galway.
121438	Wild Briar, St. John's, N.F.L.	Sr.	Comfort Cove, N.F.L. 1905	..	30	William Diamond, Change Islands, N.F.L.
89566	*Wild Duck*, London	Cr.	Blackwall . 1884	..	9	Terence E. Holman, 4, Courtney House, Mulberry Close, Hendon, London, N.W.4.
153739	*Wild Eagle*, Gibraltar	Sr.	Corcubion (a)	..	108	John E. Perez, 38, Castle Rd., Gibraltar.
164789	*Wild Goose*, Littlehampton.	Sr.	Littlehampton . 1936	..	10	×Elmer P. Roberts, 32, Oakfield Rd., Clifton, Bristol.
164359	*Wild Lone II*, Ipswich	Bdn. Yl.	Ipswich . 1936	..	5	Maurice Griffiths, 1, Clements Inn, Strand, London, W.C.2.
116233	Wild Rose, Digby, N.S.	Sr.	Port Lorne, N.S. 1904	..	16	Arthur P. Rose, Cheverir, N.S.
120018	Wild Rose, Fremantle, W.A.	Yl.	Melbourne. . 1890	..	9	Brownlow F. G. North, Cottesloe, W.A.
108930	Wild Rover, St. John's, N.F.L.	Sr.	Fortune Harbour, N.F.L. 1897	..	40	Walter B. Grieve, St. John's, N.F.L.
67766	Wild Wave, Dublin	Sr.	Falmouth . 1873	E.I.F.Q	58	×George Condron, Leitrim Place, Wicklow.
113787	Wildfire, St. John's, N.F.L.	Sr.	Grand Beach, N.F.L. 1901	..	35	Baxter Burry, Glovertown, N.F.L.
27927	Wildflower, Wexford	Sr.	Fairlie, Ayr. . 1860	E.I.F.Z	28	×E. Hadlow Suggate, 250, Marylebone Road, London.
159681	*Wilehema*, St. John's, N.F.L.	Sr.	North Bay, La Poile Bay, N.F.L. 1935	..	12	Mrs. Caroline Hannam, Rose Blanche, N.F.L.
116292	Wilena Fraser, Charlottetown, P.E.I.	Sr.	Murray Harbor South, P.E.I. 1898	..	13	Simon Richard, South Bay, Cape Breton, N.S.
149696	Wilfred, London	Spl.	London . 1926	..	98	T. Scholey & Co., Lim., 100, Christchurch St., East Greenwich, London. *James R. Piper, Piper's Wharf, East Greenwich, London.*
127530	*Wilful*, Colchester	Cr.	Cowes, I. of W. 1899	..	4	×William M. Martineau, Plat-off, Woodside, Lymington, Hants.
115615	Wilga, Brisbane	Sp.	Brisbane . 1906	..	3	Francis W. Woodbine, Brisbane, Queensland.

* Formerly a steamer. † Formerly the "François." ‡ Formerly the "Marina." § Formerly the "Hazel Craig" and "Quathlamba."

Digitized by Google

Official No.	Name of Ship and Port of Registry.	Rig.	Where and When Built.	International Code Signal (Visual).	Registered Tonnage.	Owner, or Part Owner, and Manager (if recorded). × Signifies Managing Owner. Italics signify Manager.
155965	Wilhelmina J., St. George	Sp.	Carriacou, B.W.I. 1931	..	20	Mrs. Wilhelmina A. James, Brunswick, Carriacou, Grenada, B.W.I.
131653	*Will Be Australian,* Fremantle.	Lr.	Perth . 1912	..	9	John Mills, Murray St., Perth.
148677	Will Everard, London .	Spl.	Gt. Yarmouth . 1925	M.B.S.F	150	F. T. Everard & Sons, Lim., The Wharf, Greenhithe, Kent. *William J. Everard, Accuba House, High St., Greenhithe, Kent.*
124900	Will o' the Wisp, St. John's, N.F.L.	Sr.	Green Bay, N.F.L. 1907	..	26	Percy F. Fearn, St. John's, N.F.L.
115227	Will Scarlet, Liverpool .	F.	Winsford . 1860	..	61	Salt Union, Lim., Colonial House, Liverpool. *Eustace C. Wickes, same address.*
140151	*Will Succeed,* Fremantle.	K.	Perth, W.A. . 1924	..	54	Henry J. Spavin, Shark Bay, W. Aus.
126896	Will W. Case, Vancouver, B.C.	—	Rocklund, Maine, U.S.A. (a)	..	591	Minister of Public Works, Ottawa, Canada.
101141	*Will Watch,* Auckland, N.Z.	K.	Blackwall, N.S.W. 1895	..	48	G. H. George & Co., Lim., Auckland, N.Z.
3912	William, Bristol . .	K.	Bower Yard, Salop. 1809	..	50	Alfred J. Smith, Lim., 9, Queen Square, Bristol. *Percy Berrill, same address.*
119022	William, Fremantle, W.A.	Sr.	Broome, W.A. . 1903	..	12	Emile W. Lepoigneur, Broome, W.A.
73525	*William,* Launceston, Tas.	K.	Port Lempriere, River Tamar, Tas. —	..	12	Selby V. Constantine, 13, Batten St., Launceston, Tas.
83959	William, Plymouth .	Bge.	Stonehouse . 1881	..	22	× Albert Westcott, 42, Woolster St., Plymouth.
73331	William, Sydney, N.S.W.	Lr.	Sydney, N.S.W. 1875	..	6	Queensland Pearlshell Fishery Co., Lim., Thursday Island, Queensland.
73030	William Albert, Magdalen Islands.	Sr.	Grindstone . 1881	..	41	Maurice E. Boland, Birchy Cove, Bay of Islands, N.F.L.
86257	William Arthur, Liverpool	—	Winsford . . 1871	..	82	William Cooper & Sons, Lim., Widnes, Lancashire. *James H. Cooper, 53, Irwell St., Widnes.*
70183	*William Ashburner,* Barrow.	Sr.	Barrow . . 1876	M.J.J.Z	128	George Kearon, Seabank, Arklow Co., Wicklow. *Miss Irene S. J. Kearon, same address.*
69764	William Brooks, Sydney, N.S.W.	K.	Lake Macquarie 1874	..	52	James Wallace, Sussex St., Sydney, N.S.W.
79273	William Brown, Launceston.	K.	Bass Strait . 1885	..	15	William Richard Down, "Rocklands," East Tamar, Tasmania.
140650	William Burton, Liverpool.	—	Bromborough Pool, Cheshire 1918	..	48	Burton & Son, Lim., 3, Chapel St., Liverpool. *Thomas H. Burton, same address.*
110954	William Cleverley, Rochester.	Spl.	Borstal . . 1899	..	46	London & Rochester Trading Co., Lim., Canal Road, Rochester, Kent. *Maurice O. Gill, same address.*
126253	William Davidson, Chatham, N.B.	Sr	Chatham, N.B. . 1908	..	61	W. S. Loggie Co., Lim., Chatham, N.B.
155798	William E. Genge, St. John's, N.F.L.	Sp.	Flower's Cove, St. Barbe, N.F.L. 1928	..	17	Henry Genge, Flower's Cove, St. Barbe, N.F.L.
103516	*William H.,* Gaspé .	Sp.	Shippegan, N.B. 1925	..	34	Wm. Ayman & Sons, Lim., Gaspé, P.Q.
123448	William H. Cross, St. John's, N.F.L.	Sr.	Bath, U.S.A. . 1883	..	41	Abraham Kean, St. John's, N.F.L.
32010	William Henry, Hobart .	Sr.	Tasmania . . 1848	..	37	Thomas H. Watt, Hobart.
133900	William Melbourne, Liverpool, N.S.	Sr.	Spencer's Island, N.S. 1917	C.Y.B.P	397	Kenneth J. Cochrane, Port Greville, Cumberland Co., N.S.
134204	William P., Bathurst, N.B.	Sr.	Palmer Road, P.E.I. 1914	..	20	Henri P. A. Lanteigne, Caraquet, Gloucester Co., N.B.
58529	William Porter, Hull .	—	Battersea, S.W. 1871	..	105	× William Moxon, 57, Sherburn Street, Hull.
116648	Wm. Power, Ottawa, Ont.	—	Hull, Quebec . 1904	..	168	Joseph Roy, 49, Reine St., Sorel, Quebec.
134236	William Q., Montreal .	—	Montreal, Que. . 1914	..	221	Minister of Public Works of the Dominion of Canada, Ottawa, Ont.
161069	Wm. Sutcliffe, Liverpool.	—	Runcorn . . 1903	..	45	W. Bate & Co., Lim., 20, Redcross St., Liverpool. *George E. O'Neill, same address.*
130367	William Thomas, Sydney, N.S.	Sr.	Ingonish, N.S. . 1911	..	14	William Doyle, Ingonish, N.S.
146448	William and Annie, Hull.	Sq.	Beverley . . 1905	..	78	× Thomas A. White, 134, High St., Hull.
139417	William & Sam, Brixham	K.	Brixham . . 1917	..	25	Douglas S. Withers, Ballard Lee, Swanage, Dorset.
57530	William & Susan, Hobart.	Bge.	Tasmania . . 1872	..	22	George E. Boxall, Eaglehawk Neck, Tasman Peninsula.
89417	Williamina, Adelaide, S.A.	—	(a) (a)	..	15	South Australian Stevedoring Co., Lim., Lipson St., Adelaide, S.A.
99531	Willie, Gloucester . .	K.	Gloucester . 1893	..	38	× Herbert S. Colborn, Midland Rd., Bristol.
108949	Willie A. M., St. John's, N.F.L.	Sr.	Placentia, N.F.L. 1897	..	26	John F. Murphy, St. John's, N.F.L.
143696	Willie Abbott, Liverpool	—	Manchester . 1881	..	49	Fredk. J. Abbott, Lim., 19, Castle St., Liverpool. *Thomas Abbott, same address.*
134821	Willie Brett, St. John's, N.F.L.	Sr.	Kite Cove, N.F.L. 1913	..	21	Willis G. Brett, Laurencetown, Exploits Br., N.F.L.
108888	Willie George, St. John's, N.F.L.	Sr.	Garnish, N.F.L. 1898	..	23	James Baird, St. John's, N.F.L.
103503	*Willie K., St. John's, N.F.L.	Sr.	Lunenburg, N.S. 1896	..	95	Fishermen's Union Trading Co., Lim., Port Union, N.F.L.
130600	Willie Roy, Halifax, N.S.	Sr.	Tancook, N.S. . 1906	..	13	Nathan Duggan, Upper Prospect, Halifax Co., N.S.
134802	Willie Roy, St. John's, N.F.L.	Sr.	Port aux Basques, N.F.L. 1912	..	15	George Currie, Port aux Basques, N.F.L.

* Formerly the "B. G. Anderson."

Digitized by Google

Official No.	Name of Ship and Port of Registry.	Rig.	Where and When Built.	International Code Signal (Visual).	Registered Tonnage.	Owner, or Part Owner, and Manager (if recorded). × Signifies *Managing Owner*. Italics signify *Manager*.
129930	Willie S., St. John's, N.F.L.	Sr.	Placentia Bay, N.F.L. 1911; Rebuilt Haystack, Placentia Bay, N.F.L. 1930	..	27	Wilfred W. Wareham, Harbour Buffett, N.F.L.
159068	Willie & Ross, St. John's, N.F.L.	Sr.	North Bay, La Poile Bay, N.F.L. 1933	..	14	Archibald Billard, Grand Bruit, N.F.L.
159704	Willie & Theresa Parsons, St. John's, N.F.L.	Sr.	Clattice Harbour, Placentia Bay, N.F.L. 1935	..	41	James Parsons, Clattice Harbour, Placentia Bay, N.F.L.
136060	*Willing Lass*, Dublin	K.	Arklow . . 1916	..	11	×James Kenny, Junr., Harbour Rd., Arklow.
134676	Willinnis, Georgetown, Cayman Islands.	Sp.	Georgetown, Grand Cayman. 1912	..	18	Willie W. Thompson, Georgetown, Grand Cayman.
111403	Willis C., St. John's, N.F.L.	Sr.	La Have, N.S. . 1900	..	82	Thomas Dunn, Harbor Grace, N.F.L.
159656	*Willis Eugene*, St. John's, N.F.L.	Sr.	Happy Adventure, Bonavista Bay, N.F.L. 1935	..	11	Eli Turner, Happy Adventure, Bonavista Bay, N.F.L.
128349	Willow, Townsville	K.	Thursday Island. 1920	..	16	Bowden Pearling Co., Lim., 22, Bridge St., Sydney, N.S.W.
152991	*Wilson T.*, Sackville, N.B.	Sr.	Port Elgin, N.B. 1925	..	27	Wilson Trenholm, Port Elgin, N.B.
129233	Wilsons No. 4, Hull	—	Hull . . 1891	..	47	×Percy E. Andrew, Aberdeen Chambers, 26, Princes Dock Side, Hull.
128141	Wilsons No. 5, Hull	—	Hull . . 1892	..	43	×Percy E. Andrew, Aberdeen Chambers, 26, Princes Dock Side, Hull.
129240	Wilsons No. 7, Hull	—	(a) (a)	..	38	×Percy E. Andrew, Aberdeen Chambers, 26, Princes Dock Side, Hull.
129211	Wilsons No. 8, Hull	—	Hull . . 1889	..	71	×Percy E. Andrew, Aberdeen Chambers, 26, Princes Dock Side, Hull.
128147	Wilsons No. 23, Hull	—	Hull . . 1886	..	57	×John Carter, 7, Bellamy St., Holderness Rd., Hull.
129203	Wilsons No. 24, Hull	—	Hull . . 1886	..	60	×Percy E. Andrew, Aberdeen Chambers, 26, Princes Dock Side, Hull.
129205	Wilsons No. 27, Hull	—	Hull . . 1888	..	61	Ellerman's Wilson Line, Lim., Hull. *Hubert S. Holden, Commercial Rd., Hull.*
129228	Wilsons No. 29, Hull	—	Hull . . 1884	..	63	Ellerman's Wilson Line, Lim., Hull. *Hubert S. Holden, Commercial Rd., Hull.*
128148	Wilsons No. 30, Hull	—	Beverley . . 1897	..	85	Ellerman's Wilson Line, Lim., Hull. *Hubert S. Holden, Commercial Rd., Hull.*
128149	Wilsons No. 31, Hull	—	Hull . . 1884	..	46	Ellerman's Wilson Line, Lim., Hull. *Hubert S. Holden, Commercial Rd., Hull.*
128153	Wilsons No. 32, Hull	—	Hull . . 1884	..	46	Ellerman's Wilson Line, Lim., Hull. *Hubert S. Holden, Commercial Rd., Hull.*
129207	Wilsons No. 33 Hull	—	Hull . . 1889	..	47	Ellerman's Wilson Line, Lim. Hull. *Hubert S. Holden, Commercial Rd., Hull.*
129229	Wilsons No. 34 Hull	—	Hull . . 1886	..	65	Ellerman's Wilson Line, Lim., Hull. *Hubert S. Holden, Commercial Rd., Hull.*
129230	Wilsons No. 35, Hull	—	Hull . . 1886	..	77	Ellerman's Wilson Line, Lim., Hull. *Hubert S. Holden, Commercial Rd., Hull.*
128154	Wilsons No. 36, Hull	—	Hull . . 1887	..	83	Ellerman's Wilson Line, Lim., Hull. *Hubert S. Holden, Commercial Rd., Hull.*
128155	Wilsons No. 37, Hull	—	Hull . . 1888	..	83	Ellerman's Wilson Line, Lim., Hull. *Hubert S. Holden, Commercial Rd., Hull.*
129212	Wilsons No. 38, Hull	—	Hull . . 1884	..	83	Ellerman's Wilson Line, Lim., Hull. *Hubert S. Holden, Commercial Rd., Hull.*
129213	Wilsons No. 39, Hull	—	Hull . . 1884	..	84	Ellerman's Wilson Line, Lim., Hull. *Hubert S. Holden, Commercial Rd., Hull.*
129214	Wilsons No. 40, Hull	—	Hull . . 1884	..	83	Ellerman's Wilson Line, Lim., Hull. *Hubert S. Holden, Commercial Rd., Hull.*
129215	Wilsons No. 41, Hull	—	Hull . . 1884	..	83	Ellerman's Wilson Line, Lim., Hull. *Hubert S. Holden, Commercial Rd., Hull.*
129216	Wilsons No. 42, Hull	—	Hull . . 1886	..	84	Ellerman's Wilson Line, Lim., Hull. *Hubert S. Holden, Commercial Rd., Hull.*
129217	Wilsons No. 43, Hull	—	Hull . . 1886	..	84	Ellerman's Wilson Line, Lim., Hull. *Hubert S. Holden, Commercial Rd., Hull.*
129218	Wilsons No. 44 Hull	—	Hull . . 1888	..	84	Ellerman's Wilson Line, Lim., Hull. *Hubert S. Holden, Commercial Rd., Hull.*
129219	Wilsons No. 45, Hull	—	Hull . . 1888	..	84	Ellerman's Wilson Line, Lim., Hull. *Hubert S. Holden, Commercial Rd., Hull.*
129220	Wilsons No. 46, Hull	—	Hull . . 1889	..	85	Ellerman's Wilson Line, Lim., Hull. *Hubert S. Holden, Commercial Rd., Hull.*
129221	Wilsons No. 47, Hull	—	Hull . . 1889	..	85	Ellerman's Wilson Line, Lim., Hull. *Hubert S. Holden, Commercial Rd., Hull.*
129241	Wilsons No. 48, Hull	—	Hull . . 1889	..	98	Ellerman's Wilson Line, Lim., Hull. *Hubert S. Holden, Commercial Rd., Hull.*
129242	Wilsons No. 49, Hull	—	Hull . . 1889	..	98	Ellerman's Wilson Line, Lim., Hull. *Hubert S. Holden, Commercial Rd., Hull.*
128156	Wilsons No. 50, Hull	—	Beverley . . 1896	..	85	Ellerman's Wilson Line, Lim., Hull. *Hubert S. Holden, Commercial Rd., Hull.*
128157	Wilsons No. 51, Hull	—	Beverley . . 1896	..	85	Ellerman's Wilson Line, Lim., Hull *Hubert S. Holden, Commercial Rd., Hull.*
128150	Wilsons No. 52, Hull	—	Beverley . . 1897	..	85	Ellerman's Wilson Line, Lim., Hull. *Hubert S. Holden, Commercial Rd., Hull.*
128151	Wilsons No. 53, Hull	—	Beverley . . 1897	..	85	Ellerman's Wilson Line, Lim., Hull. *Hubert S. Holden, Commercial Rd., Hull.*
128152	Wilsons No. 54, Hull	—	Beverley . . 1897	..	85	Ellerman's Wilson Line, Lim., Hull. *Hubert S. Holden, Commercial Rd., Hull.*

Digitized by Google

Official No.	Name of Ship and Port of Registry.	Rig.	Where and When Built.		International Code Signal (Visual).	Registered Tonnage.	Owner, or Part Owner, and Manager (if recorded). × Signifies Managing Owner. Italics signify *Manager*.
128158	Wilsons No. 55, Hull	—	Beverley	1895	..	65	Ellerman's Wilson Line, Lim., Hull. *Hubert S. Holden, Commercial Rd., Hull.*
128159	Wilsons No. 56, Hull	—	Beverley	1895	..	65	Ellerman's Wilson Line, Lim., Hull. *Hubert S. Holden, Commercial Rd., Hull.*
128160	Wilsons No. 57, Hull	—	Beverley	1895	..	85	Ellerman's Wilson Line, Lim., Hull. *Hubert S. Holden, Commercial Rd., Hull.*
128161	Wilsons No. 58, Hull	—	Beverley	1895	..	85	Ellerman's Wilson Line, Lim., Hull. *Hubert S. Holden, Commercial Rd., Hull.*
128162	Wilsons No. 59, Hull	—	Beverley	1896	..	85	Ellerman's Wilson Line, Lim., Hull. *Hubert S. Holden, Commercial Rd., Hull.*
128163	Wilsons No. 60, Hull	—	Beverley	1896	..	85	Ellerman's Wilson Line, Lim., Hull. *Hubert S. Holden, Commercial Rd., Hull.*
128164	Wilsons No. 61, Hull	—	Beverley	1896	..	85	Ellerman's Wilson Line, Lim., Hull. *Hubert S. Holden, Commercial Rd., Hull.*
128165	Wilsons No. 62, Hull	—	Beverley	1896	..	85	Ellerman's Wilson Line, Lim., Hull. *Hubert S. Holden, Commercial Rd., Hull.*
128166	Wilsons No. 63, Hull	—	Beverley	1898	..	91	Ellerman's Wilson Line, Lim., Hull. *Hubert S. Holden, Commercial Rd., Hull.*
128167	Wilsons No. 64, Hull	—	Beverley	1898	..	91	Ellerman's Wilson Line, Lim., Hull. *Hubert S. Holden, Commercial Rd., Hull.*
128168	Wilsons No. 65, Hull	—	Beverley	1901	..	85	Ellerman's Wilson Line, Lim., Hull. *Hubert S. Holden, Commercial Rd., Hull.*
128169	Wilsons No. 66, Hull	—	Beverley	1902	..	85	Ellerman's Wilson Line, Lim., Hull. *Hubert S. Holden, Commercial Rd., Hull.*
128170	Wilsons No. 67, Hull	—	Beverley	1902	..	85	Ellerman's Wilson Line, Lim., Hull. *Hubert S. Holden, Commercial Rd., Hull.*
128171	Wilsons No. 68, Hull	—	Beverley	1902	..	85	Ellerman's Wilson Line, Lim., Hull. *Hubert S. Holden, Commercial Rd., Hull.*
118587	Wilton, Sydney, N.S.W.	K.	Thursday Island	1903	..	18	Choiseul Plantations, Lim., 7, Bridge St., Sydney, N.S.W.
125692	Wiltshire, London	Spl.	Sittingbourne	1908	..	33	Eastwoods, Lim., 47, Belvedere Rd., London, S.E.1. *Herbert F. Fuller, same address.*
136406	Wimble, Sydney, N.S.W.	K.	Thursday Island	1913	..	12	Harold N. Hockings, Thursday Island, Queensland.
146246	*Wimbrel*, Cowes	Yl.	Fowey	1910	..	4	Robert M. Nesbitt, 122, Eyre Court, London, N.W.8.
162230	Winch, Hull	Sp.	(a)	(a)	..	50	Lincoln & Hull Water Transport Co., Lim., 196, High St., Hull. *Timothy Tomlinson, 105, Jalland St., Hull.*
153924	Windarra, Melbourne	Cr.	Williamstown, Victoria.	1916	..	5	Louis M. Murton, 1, Grosvenor St., Middle Brighton, Victoria, Australia.
148797	*Windelf*, Shoreham	Sr.	(a)	(a)	..	24	× Harold Shand, 19, Kidbrooke Gdns., Blackheath, London, S.E.3.
93420	*Windermere*, Dublin	Sr.	Connah's Quay	1890	E.I.F.K	127	× Frank Tyrrell, Bridge House, Arklow, Co. Wicklow.
113282	Windermere, Southampton.	—	Southampton	1900	..	79	R & J. H. Rea, Lim., Cory Bldgs., Fenchurch St., London, E.C.3. *Reginald J. Speller, same address.*
127485	*Windflower*, Jersey	Yl.	Blackwall, London.	1900	..	1	George A. Sexton, Le Sommet, Mont au Prêtre, Jersey.
163440	*Windflower*, London	Sp.	Littlehampton	1933	..	7	Frederick J. N. Jones, Redmarley, Orchehill Avenue, Gerrards Cross, Bucks.
149150	*Windflower*, Portsmouth.	Yl	Emsworth	1928	..	10	Sydney R. Wells, M.P., Felmersham Grange, Bedford.
135646	*Windhover*, Southampton	K.	Hythe, near Southampton.	1912	M.D.W.N	4	Guy L. Bidwell, Norwalk Cottage, Fishbourne, I. of Wight.
161728	*Windhover*, Southampton	Cr.	Hamble, Hants.	1904	M.Q.B.K	5	Richard M. F. Huddart, 4, Grosvenor Hill, Wimbledon, London, S.W.19.
161500	*Windsong*, Colchester	Yl.	Steeple	1930	..	4	× Samuel J. M. Sampson, South Lee, Bury St. Edmunds, Suffolk.
162825	*Windsong*, Littlehampton	K.	Littlehampton	1931	..	8	× Gordon L. Dalton, 162, North St., Brighton, Sussex.
157593	*Windsong*, Sydney, N.S.W.	K.	Newport, N.S.W.	1931	V.J.Y.P	15	John C. Jones, Tattersall's Club, Elizabeth St., Sydney, N.S.W.
123718	Windsor, London	—	Westminster	1898	..	23	× William H. J. Alexander, St. John's Wharf, Wapping, London.
165291	*Windswept*, Littlehampton.	Bdn. K.	Littlehampton	1936	..	20	× Walter Watkin, 67-68, Peters Court, Porchester Rd., London, W.2.
115185	Windward, Auckland, N.Z.	Cr.	Auckland, N.Z.	1897	..	6	Alexander Geddes, Auckland, N.Z.
156053	*Windward*, Capetown	Cr.	Capetown	1930	Z.S.N.X	10	Frank P. Kuttel, Capetown.
145755	*Windward*, Poole	K.	Hamworthy, Poole.	1923	M.N.T.P	26	Charles E. Turner, Wingtor, Kingswear, Devon.
108505	Windward, Rochester	Spl.	Sittingbourne	1897	M.G.Z.T	51	Samuel West, Lim., 53/5, Central Bldgs., Southwark St., London, S.E.1. *Samuel West, same address.*
155357	*Windward I*, Sydney, N.S.W.	Cr.	Sydney	1923	V.J.Z.Y	11	Arthur Muston, Wunulla Rd., Woollahra Point, Edgecliff, Sydney, N.S.W.
157596	*Windward II*, Sydney, N.S.W.	Sr.	Hobart, Tas.	1929	..	11	James M. Hardie, 26, O'Connell St., Sydney, N.S.W.
151116	*Windward*, Vancouver, B.C.	K.	Vancouver, B.C. / Rebuilt, Vancouver, B.C.	1912 / 1931	..	22	Pacific Salvage Co., Lim., 900, Wharf St., Victoria, B.C.

Digitized by Google

Official No.	Name of Ship and Port of Registry.	Rig.	Where and When Built.	International Code Signal (Visual).	Registered Tonnage.	Owner, or Part Owner, and Manager (if recorded). ×Signifies *Managing Owner*. Italics signify *Manager*.
140804	*Windyridge, Grimsby	—	Martenshoek . 1902	..	82	Hull and Grimsby Water Transport Co., Lim., Crown Dry Dock, Garrison Side, Hull. *John H. Whitaker, Oriental Buildings, High St., Hull.*
120234	Wing Kin Ann Singapore	Tkg.	Singapore . . 1903	..	173	Cho Sow San, 9, Tiverton Lane, Singapore.
117837	Wing Soon Lee, Singapore.	Tkg.	Singapore . . 1903	..	108	Boi Hong Wah, 20, Damar Rd., Singapore.
122552	†Wingfield, Collingwood, Ont.	—	Buffalo, N.Y. . 1895	..	191	C. S. Boone Dredging and Construction Co., Lim., Toronto, Ont.
98338	Winifred, Colchester .	Spl.	Sandwich . . 1893	M.G.R.D	66	London & Rochester Trading Co., Lim., Canal Road, Rochester, Kent. *Maurice O. Gill, same address.*
120415	‡*Winifred*, Southampton .	Bdn. Cr.	Cowes . . 1901	M.D.C.K	8	Donald I. M. Kennard, 39D, Nevern Square, London, S.W.5.
94179	Winifred, Fremantle, W.A.	Sr.	Thursday Island. 1900	..	14	Victor R. Kepert, Broome, W.A.
104472	*Winifred*, Liverpool .	K.	Connah's Quay. 1898 Altered . 1907	..	69	I. C. I. (General Chemicals), Lim., Cunard Bldg., Liverpool. *William H. Needs, same address.*
108553	Winifred, Plymouth .	K.	Falmouth . . 1897	..	38	×Frederick J. Bowden, 38, St. John St., Devonport, Plymouth.
129924	Winifred, St. John's, N.F.L.	Sr.	Essex, Mass., U.S.A. 1902	..	61	John Harvey, St. John's, N.F.L.
140550	Winifred Abel, Liverpool.	—	Runcorn . . 1892	..	48	Richard Abel & Sons, Lim., 7 & 9, James St., Liverpool. *Fred Abel, same address.*
134178	Winifred Lee, St. John's, N.F.L.	Sr.	Shelburne, N.S. 1916	..	77	Joshua Winsor, Wesleyville, N.F.L.
114255	Winnie, Plymouth .	K.	Brixham . . 1904	..	24	×John C. Pease, 21, Egerton Rd., Plymouth.
118981	*Winnie*, Fremantle, W.A.	K.	Fremantle, W.A. 1903	..	17	Ancell C. Gregory, Broome, W.A.
149585	*Winnie*, Littlehampton .	K.	Littlehampton . 1927	..	15	Howard Farrow, 99, Princess Park Avenue, Golders Green, London, N.W.11.
108317	Winnie, London . .	—	Blackwall . 1895	..	23	Fielder, Hickman & Co., Lim., 40, Great Tower St., London. *Charles J. Fielder, same address.*
163997	Winnie H., Hull . .	—	Knottingley . 1935	..	94	John Harker, Lim., Knottingley, Yorks. *Elijah K. Thirkettle, Springfields, Knottingley.*
142936	Winnie Isabel, St. John's, N.F.L.	Sr.	Little Harbor, N.F.L. 1919	..	20	Charles Hooper, Creston, Mortier Bay, N.F.L.
111137	Winnie M. Grandy, St. John's, N.F.L.	Sr.	Garnish, N.F.L. 1899	..	15	Abraham Grandy, Garnish, N.F.L.
127761	Winnie Pearl, St. John's, N.F.L.	Sr.	Placentia Bay, N.F.L. 1910	..	30	Baine, Johnstone & Co., Lim., St. John's, N.F.L.
131429	Winnie Vernon, Liverpool.	—	Stretford, Manchester. 1912	..	67	Spillers, Lim., 40, St. Mary Axe, London, E.C.3. *John Hickman, c/o W. Vernon & Sons, Cunard Building, Liverpool.*
126121	Winnie Wing, Kingston, Ont.	Sr.	Fort Howard, U.S.A. 1867	..	183	John F. Sowards, 172, Montreal St., Kingston, Ont.
155754	Winnie & Josie H., St. John's, N.F.L.	Sr.	Fox Island, N.F.L. 1927	..	13	John Penny & Sons, Lim., Ramea, N.F.L.
130721	Winnifred Marr, Lunenburg, N.S.	Sr.	Tancook, N.S. . 1911	..	17	Jacob Manuel, Canso, Guysborough, N.S.
140066	Winning Cup, St. John's, N.F.L.	Sr.	Grand Bay, N.F.L. 1917	..	9	Isaac J. Kettle, Grand Bay, N.F.L.
122280	Winnipeg, Winnipeg .	—	Selkirk, Man. . 1910	..	245	Minister of Public Works for Canada, Ottawa.
137501	§Winnow, Liverpool .	—	Groningen, Holland. 1915	..	124	Mersey Docks and Harbour Board, Dock Office, Pier Head, Liverpool. *Harold P. Long, same address.*
107539	Winogene, St. John, N.B.	Sp.	Millidgeville, N.B. 1898	..	7	Mrs. Eleanor, Holder, 146, Mecklenburg St., Saint John, N.B.
131023	Winona, Vancouver, B.C.	Sp.	United States . (*a*)	..	5	Angus Kerr, 3209, West 2nd Avenue, Vancouver, B.C.
148209	Winscombe, Bristol .	—	Bristol . . 1928	..	134	T. R. Brown & Sons, Lim., 4, The Grove, Queen Square, Bristol. *Henry R. Brown, same address.*
148326	*Winsome*, Beaumaris .	Sr.	Bangor, N. Wales. 1927	..	8	×Edgar Duerr, Warren Point, Bodorgan, Anglesey.
163722	*Winsome*, Ipswich .	Sp.	Pin Mill, Suffolk. 1934	..	10	Sir George F. Murphy, Bart, "Hawthorn," Shrewsbury Rd., Dublin.
157964	Winsome, Shanghai .	Marconi	Shanghai . . 1911	..	15	Philip O. G. Wakeham, 1, Canton Rd., Shanghai.
113288	Winster, Southampton .	—	Southampton . 1895	..	97	Frank Bevis, Lim., Wolfe Rd., Mile End, Portsmouth, Hants. *Frank P. Bevis, same address.*
155751	Winston Parsons, St. John's, N.F.L.	Sr.	Harry's Harbor, Notre Dame Bay, N.F.L. 1927	..	14	Arthur H. Monroe, St. Johns, N.F.L.
145146	Wintertime, London .	—	Selby . . 1921	..	129	Tester Bros., Lim., Park Cottage, Greenhithe, Kent. *William F. Tester, Pier Cottage, Greenhithe, Kent.*
133188	Wireless, Belize . .	Sr.	Rep. of Honduras 1912	..	7	Pablo Santos, Rio Tinto, Rep. of Honduras.
125152	*Wirraminna*, Sydney, N.S.W.	Cr.	Sydney, N.S.W.. 1907	..	7	John H. Mingaye, 56, Young St., Sydney, N.S.W.

* Formerly the "Voorwarts." † Foreign name "No 1." ‡ Formerly the "Gloria," foreign name "Nedda."
§ Formerly the "Carbosil," foreign name "Saar."

Digitized by Google

Official No.	Name of Ship and Port of Registry.	Rig.	Where and When Built.	International Code Signal (Visual).	Registered Tonnage.	Owner, or Part Owner, and Manager (if recorded). ×Signifies *Managing Owner*. Italics signify *Manager*.
106136	Wiseman, Sydney, N.S.W.	Ltr.	Balmain, N.S.W. 1895	..	73	Union Steamship Co. of New Zealand, Lim., Dunedin, N.Z.
164802	*Wishbone*, Cowes	K.	Cowes . 1935	M.B.T.B	42	Alan R. Colman, Thickthorn, Norwich.
140503	Wishwell, Kingstown, St. Vincent.	Sp.	Petit Martinique 1919	..	7	James De Roché, Canonan, St. Vincent.
129009	*Witch*, London	Cr.	Cowes . 1902	M.D.P.N	6	Dr. Julian Taylor, 65, Portland Place, London, W.1.
136195	Witwal, Hull	—	New Holland . 1914	..	125	John A. Scott, Lim., 11, High St. Hull. *Roland Heseltine, 15, Marlborough Avenue, Hull.*
114699	Wolf, London	—	Greenwich . 1901	..	71	Erith & Dartford Lighterage Co., Lim., Erith Kent. *Norman A. L. Cockell, same address.*
118205	*Wolsey, Ipswich	Spl.	Ipswich . 1908	M.J.F.V	65	R. & W. Paul, Lim., Ipswich, Suffolk. *Peter Reed, Key Street, Ipswich.*
117888	Wong Kim Kin, Singapore.	Tkg.	Singapore . 1903	..	70	Wong Teck Choon, Singapore.
123722	Wooda, London	—	Howden, Yorks. 1906	..	90	B.I. Transport Co., Lim., 107, Leadenhall St., London, E.C.3. *William Watkinson, same address.*
82419	*Woodbine*, Southampton	Yl.	Northam . 1881	M.F.X.W	23	Robt. J. Alabaster, 216, Kingsland Road London, E.C.2.
164505	Woodbrook, London	—	Paisley . 1935	..	360	Nash Dredging & Reclamation Co., Lim., 20/21, Essex St., Strand, London, W.C.2. *Richard W. Nash, same address.*
132255	Woodchat, Hull	—	Grimsby . 1911	..	125	John A. Scott, Lim., 11, High St., Hull. *Roland Heseltine, 15, Marlborough Av., Hull.*
105768	*Woodcock*, Barnstaple	K.	Plymouth . 1895	..	26	×George Chugg, jun., "Glenlyn," Braunton, Devon.
95113	Woodcock, Portsmouth	Cr.	Gosport . 1889	M.Q.G.W	10	Robert J. Adgey, Mayfield, Cultra, Co. Down.
163560	*Woodpecker*, London	Cr.	Littlehampton . 1931	..	5	John A. Simson, Highcroft, Dover House Rd., Roehampton, London, S.W.15.
110490	Woodpecker, Turks Islands.	Sr.	Hayti . 1901	..	12	Daniel D. Sargent, Inagua, Bahamas
134799	Woodrow Wilson, St. John's, N.F.L.	Sr.	Marystown, N.F.L. 1912; Rebuilt, Creston, N.F.L. 1935	..	20	James W. Wiscombe, Creston, N.F.L.
111960	Woodward No. 1, New Westminster, B.C.	—	New Westminster. 1905	..	62	Torpedo Freighting & Tug Co., Lim., New Westminster, B.C.
122727	†Wookata, Port Adelaide	—	Govan, Scotland 1909	..	500	Adelaide Steam Tug Co., Lim., Port Adelaide
132444	*Woolamai*, Melbourne	Sr.	Bass, Western Port. 1912	..	31	Messrs. James Steel & Co., 31, Queen St., Melbourne.
132452	Woolindra, Melbourne	Yl.	Black Rock, Victoria. 1914	..	9	Lloyd T. Burgess, 31, Marine Parade, St. Kilda, Victoria.
147842	*Worcester Castle*, Aberystwyth.	F&A	Appledore, N. Devon. 1926	..	21	×Benjamin White, 3, Eastgate, Aberystwyth
144915	Worksop, Newcastle	—	Hebburn-on-Tyne. 1904	..	50	×Thomas B. Keedy, 3, Ada St., South Shields
113059	Worldling, Montego Bay, Jamaica.	Sp.	Oracabessa, Jamaica. 1910	..	15	Walter C. Kerr, Montego Bay, Jamaica.
100973	World's Fair, Chatham, N.B.	Sr.	Caraquet, N.B. . 1893	..	11	Frederick T. B. Young, Caraquet, N.B.
74654	‡*Wortanna*, Melbourne	Sr.	Glasgow . 1876	V.J.Y.S	164	Adelaide Steamship Co., Lim., Adelaide, S.A.
109928	Wouldham Court, Rochester.	Spl.	Rochester . 1899	..	44	London & Rochester Trading Co., Lim., Canal Rd., Rochester. *Albert A. Hutson, Earl St., Maidstone.*
163188	Wrawby, Hull	—	Beverley . 1913	..	66	×Henry Oldridge, Bedford Chambers, Silver Lane, Hull.
103079	Wren, Chatham, N.B.	Sr.	Shippegan, N.B. 1894	..	11	Thomas Ahier, Shippegan, N.B.
113586	Wren, Hull	Kl.	Hessle . 1900	..	81	John A. Scott, Lim., 11, High St., Hull. *Roland Heseltine, 15, Marlborough Av., Hull*
118767	Wren, Hull	—	Hessle . 1903	..	90	John A. Scott, Lim., 11, High St., Hull. *Roland Heseltine, 15, Marlborough Av., Hull*
124907	Wren, St. John's, N.F.L.	K.	Little Burnt Bay, N.F.L. 1907	..	26	Augustus F. Goodridge, St. John's, N.F.L.
119708	§Wren, Southampton	—	Itchen Ferry . 1905	..	80	R. & J. H. Rea, Lim., Cory Bldgs., Fenchurch St., London, E.C.3. *Reginald J. Speller, same address.*
135837	Wu-Han, Shanghai	—	Shanghai . 1915	..	220	Indo-China Steam Navigation Co., Lim., St. Cornhill, London.
138328	*Wu Yuen*, St. John, N.B.	K.	St. Andrew's, N.B. 1923	..	10	Hyman L. Marcus, Saint John, N.B.
58559	‖*Wulfruna*, Dartmouth	K.	Southampton . 1866	M.N.C.P	28	Alfred Pemberton, 6, Adelaide Court, Hill Rd., St. John's Wood, London, N.W.8.
118411	Wumps, London	Spl.	Teynham, Kent 1904	..	39	W. R. Cunis, Lim., 23-26, St. Dunstan's Hill, London. *Arthur Cunis, same address.*
131634	Wungara, Fremantle, W.A.	Cr.	Perth, W.A. . 1912	..	4	Edward Shenton, Perth, W.A.
74665	Wunthulong, Melbourne	Sr.	Footscray . 1876	..	21	John Swanson, Melbourne.
101004	Wybenia, Fremantle, W.A.	K.	Berry's Bay, N.S.W. 1891	..	13	James V. Hay, Broome, W.A.
88783	*Wych*, Southampton	Yl.	Cowes . 1880	M.F.C.V	9	David L. Howard, 38, Trinity Sq., London, E.C. & Samuel P. Leigh, 26, Queensberry Place, London, S.W.7.

* Formerly the "Robert Powell." † Formerly a steamer. ‡ Formerly the "Albatross." § Formerly the "Petrel" ‖ Formerly the "Favourite."

Digitized by Google

Official No.	Name of Ship and Port of Registry.	Rig.	Where and When Built.	International Code Signal (Visual).	Registered Tonnage.	Owner, or Part Owner, and Manager (if recorded). × Signifies *Managing Owner*. Italics signify *Manager*.
28503	Wye, Bristol	Tw.	Bristol . 1860	..	57	Severn & Canal Carrying Co., Lim., 16, Bridge St., Broad St., Birmingham. *Alfred J. Butler, same address.*
164194	Wye, Portsmouth	Sp.	Gosport . 1935	..	8	Andrew W. Barlow, 35, Albert Court, Kensington Gore, London, S.W.7.
81892	Wye, Rochester	Sp.	Rainham, Kent 1880	..	40	W. H. Benstead & Son, Lim., Coombe Quarries, Maidstone, Kent. *William D. Benstead, same address.*
126376	Wylo, Halifax, N.S.	Sp.	Mahone Bay, N.S. 1908	..	4	John C. Stairs, Halifax, N.S.
161462	*Wylo*, London	Cr.	Lymington, Hants. 1930	..	5	Desmond T. Bibby, Lanscombe, Cockington, Torquay, Devon.
165063	*Wyndfall*, Southampton	Cr.	Mevagissey . 1936	..	11	Francis B. Richards, Little Court, Fairmile, Cobham, Surrey.
68982	*Wynyard Park, Lowestoft.	Sr.	Sunderland . 1878	..	542	Craske, Lim., Waveney Chambers, Lowestoft. *Edmund G. Craske, Lowestoft.*
129528	*Wyona*, Glasgow	Cr.	Clynder . 1908	..	11	James M. Fraser, "Fratons," Maidenhead Thicket, Berks.
152026	*Wyuna*, Sydney, N.S.W.	Sp.	Sydney, N.S.W. 1924	..	6	Cuthbert W. Robson, 158, Phillip St., Sydney, N.S.W.
110012	*Wyvenhoe*, London	Spl.	Wyvenhoe . 1898	M.J.B.Y	45	London & Rochester Trading Co., Lim., Canal Road, Rochester, Kent. *Maurice O. Gill, same address.*
131988	*Wyvern*, Fowey	Yl.	Fowey . 1921	..	4	× Henry C. Lummus, 4, North Pallant, Chichester, Sussex.
145847	†*Wyvern*, Cowes	K.	Porthleven . 1920	M.K.X.B	22	John A. Rich, 11, Tyrwhitt Crescent, Lake Road West, Cardiff.
111519	X. 10, U. 8, St. John, N.B.	Sp.	Jemseg, N.B. . 1902	..	19	Joshua D. Colwell, Jemseg, Queen's Co., N.B.
114934	X33, Famagusta	—	(*a*) (*a*)	..	119	Solea Barge Co., Lim., Skouriotissa, Cypress.
114935	X65, Famagusta	—	Sunderland . 1915	..	119	Solea Barge Co., Lim., Skouriotissa, Cypress.
114936	X66, Famagusta	—	Sunderland . 1915	..	119	Solea Barge Co., Lim., Skouriotissa, Cypress.
114937	X72, Famagusta	—	Sunderland . 1915	..	119	Solea Barge Co., Lim., Skouriotissa, Cypress.
114938	X73, Famagusta	—	Sunderland . 1915	..	119	Solea Barge Co., Lim., Skouriotissa, Cypress.
114939	X97, Famagusta	—	(*a*) (*a*)	..	119	Solea Barge Co., Lim., Skouriotissa, Cypress.
114940	X203, Famagusta	—	Paisley . 1916	..	117	Solea Barge Co., Lim., Skouriotissa, Cypress.
135718	*X-Press*, Cork	—	Youghal . 1914	..	11	Richard Farrell, Lim., Youghal, Co. Cork. *Thomas Farrell, The Red House, Youghal.*
138244	Xantippe, Lunenburg, N.S.	Sr.	Indian Harbour, Halifax Co., N.S. 1916	..	12	Harvey Covey, Indian Harbour, Halifax Co., N.S.
157338	Xavier P., Bathurst, N.B.	Sr.	Saint Simon, N.B. 1932	..	10	Azade Benoit, Pointe Canot, Shippegan, N.B.
149257	‡*Xenia*, Southampton	K.	Hamburg . 1921	M.N.S.D	60	Sir John Humphrey, Hay's Wharf & Dock, Southwark, London, S.E.
132736	Xinga, London	—	Millwall . 1912	..	99	Associated Portland Cement Manufacturers, Lim., Portland House, 14, Tothill St., London, S.W.1. *James A. White, same address.*
145408	Xylonite, Harwich	Spl.	Mistley . 1926	..	68	Frederick W. Horlock, Mistley House, Mistley, Essex.
158303	Y.S. No. 1, Vancouver, B.C.	—	Steveston, B.C. 1927	..	34	Yip K. Dock, 51, East Pender St., Vancouver, B.C.
158304	Y.S. No. 2, Vancouver, B.C.	—	Steveston, B.C. 1928	..	32	Yip K. Dock, 51, East Pender St., Vancouver, B.C.
158305	Y.S. No. 3, Vancouver, B.C.	—	Steveston, B.C. 1929	..	32	Yip K. Dock, 51, East Pender St., Vancouver, B.C.
158306	Y.S. No. 4, Vancouver, B.C.	—	Vancouver, B.C. 1925	..	35	Yip K. Dock, 51, East Pender St., Vancouver, B.C.
158307	Y.S. No. 5, Vancouver, B.C.	—	Nanaimo, B.C. 1925	..	28	Yip K. Dock, 51, East Pender St., Vancouver, B.C.
11361	Yacht, Jersey	Cr.	Jersey . 1846	..	13	Hilaire Belloc, Kings Land, Shipley, Horsham, Sussex.
158118	*Yahoo*, Lunenburg, N.S.	Sr.	Tancook, N.S. 1932	..	16	Cecil Spindler, East Lane Have, N.S.
122730	*Yalata*, Melbourne	K.	Birkenhead, S.A. 1909	V.L.G.Y	53	Melford B. Crouch, Prospect, S. Aus.
159067	*Yale*, St. John's, N.F.L.	Sp.	Bath, Maine, U.S.A. 1910	..	11	Edwin G. Grant, Trinity, N.F.L.
141532	Yama No. 1, New Westminster, B.C.	—	Steveston, B.C. 1919	..	55	Hichiro Yamashita, Steveston, B.C.
110125	Yampa, London	Spl.	Southampton . 1899	..	69	E. J. & W. Goldsmith, Lim., 110, Fenchurch St., London, E.C.3. *Edward J. Goldsmith, same address.*
120250	Yana Hana Jana, Singapore.	Tkg.	Singapore . 1904	..	69	Agna Hoosainsah Marican, Singapore.

* Formerly a steamer. † Formerly the "Dunlin." ‡ Foreign name "Aello."

Digitized by Google

Official No.	Name of Ship and Port of Registry.	Rig.	Where and When Built.	International Code Signal (Visual).	Registered Tonnage.	Owner, or Part Owner, and Manager (if recorded). × Signifies *Managing Owner.* Italics signify *Manager.*
129695	Yang Ann, Singapore	Sr.	Singapore , 1912	..	186	Tan Thang, 172, Beach Rd., Singapore.
110126	Yarana, London	Spl.	Southampton . 1899	..	69	E. J. & W. Goldsmith, Lim., 110, Fenchurch St., London, E.C.3. *Edward J. Goldsmith, same address.*
83802	Yarra, Cardiff	K.	Bristol . 1880	..	56	×Gilbert E. Silvey, Midland Rd., Bristol.
128688	Yat Ying, Hong Kong	—	Hong Kong . 1899	..	51	Asiatic Petroleum Co. (South China), Lim., St. Helen's Court, Great St. Helen's, London, E.C.3.
89433	Yatala, Adelaide, S.A.	K.	Pt. Augusta, S.A. 1891	..	13	David S. T. Tulloch, Port Adelaide, S.A.
136391	Yatton, Sydney, N.S.W.	K.	Thursday Island 1914	..	17	Wyben Pearling Co., Lim., Sydney, N.S.W.
93361	Yau, Glasgow	Lr.	Dumbarton . 1887	..	215	Irrawaddy Flotilla Co., Lim., 95, Bothwell St., C.2. *Robert Galloway, same address.*
148437	Yea, Hull	Sq.	Thorne . 1925	..	63	Furley & Co., Lim., East Anglian Buildings, Princes Dock Side, Hull. *Harold Furley, same address.*
78090	Yealm, Plymouth	Sk.	Plymouth . 1878	M.F.B.B	33	Lt. Cyril A. Lund, R.N., 7, Stratton Place, Falmouth, Cornwall.
159429	Yee Ann, Hong Kong	—	Hong Kong . 1935	..	866	Indo-China Steam Navigation Co., Lim., Victoria, Hong Kong.
159430	Yee Peng, Hong Kong	—	Hong Kong . 1935	..	85	Indo-China Steam Navigation Co., Lim., Victoria, Hong Kong.
98266	*Yela-Gili*, Samarai	Cr.	Rossel Island, Papua. 1914	..	28	Duncan H. Osborne, Rossel Island, Papua.
108696	Yenankyet, Glasgow	—	Dumbarton . 1897	..	937	Irrawaddy Flotilla Co., Lim., 95, Bothwell St., Glasgow, C.2. *Robert Galloway, same address.*
112574	*Yeulba, Sydney, N.S.W.	Cr.	Auckland, N.Z. . 1901	..	7	Rt. Hon. Earl of Stradbroke, Government House, Melbourne.
147538	Yew, Yarmouth	—	Gt. Yarmouth . 1923	..	60	Great Yarmouth Shipping Co., Lim., 49, South Quay, Gt. Yarmouth, Norfolk. *Henry I. Colville, same address.*
108120	Yew Chong, Singapore	Tkg.	Singapore . 1897	..	96	Yeap Choo Puan, Singapore.
156266	Yew Lee, Singapore	F&A	Singapore . 1928	..	89	Yeo C. Swee, 96, Cairnhill Rd., Singapore.
114537	Yewdale, Southampton	—	Southampton . 1901	..	79	R. & J. H. Rea, Lim., Cory Bldgs., Fenchurch St., London, E.C.3. *Reginald J. Speller, same address.*
128266	Yeyin, Glasgow	—	Dumbarton . 1909	..	662	Irrawaddy Flotilla Co., Lim., 95, Bothwell St., Glasgow, C.2. *Robert Galloway, same address.*
128239	Yinma, Glasgow	—	Dumbarton . 1908	..	659	Irrawaddy Flotilla Co., Lim., 95, Bothwell St., Glasgow, C.2. *Robert Galloway, same address.*
155831	Yo Kiang, Shanghai	—	Shanghai . . 1927	..	259	Asiatic Petroleum Co. (North China), Lim., St. Helen's Court, Great St. Helen's, London, E.C.3.
153607	Yoganathan, Jaffna	Boat	Jaffna . . 1927	..	22	Ayampillai Veluppillai, Kayts.
151886	†*Yojanna*, Nassau, N.P.	Sp.	Pascagoula, Miss., U.S.A. 1914	..	15	William F. Nuly, Nassau, N.P.
151103	*Yolanda*, Toronto	Sr.	Gravenhurst, Ont. 1924	..	16	Norman R. Gooderham, 31, Jackes Ave., Toronto.
159534	Yolanda L., Road Harbour.	Sp.	Road Harbour, Tortola. 1934	..	22	Orlando Lake, Anguilla, B.W.I.
84518	Yolande, Maldon	Cr.	St. Malo, France 1894	..	48	Harold H. W. Newman, c/o National Provincial Bank, Tiverton, Devonshire.
149261	*Yolande*, Southampton	Cr.	Holland . . 1904	..	31	John P. Russell, Halliford Cottage, Halliford-on-Thames, Shepperton, Mdx. & Richard B. Wood, Peters Court, Porchester Rd., London, W.2.
158349	Yolande G., Bathurst, N.B.	Sr.	Middle Caraquet 1933	..	25	Joseph A. D. Gionet, Middle Caraquet, Gloucester Co., N.B.
117869	Yong Heng Kang, Singapore.	Tkg.	Singapore . 1903	..	112	Low Swee Heng, Singapore.
119265	Yong Heng Kang, Singapore.	Tkg.	Singapore . 1904	..	83	Tan Cheng Joey, Singapore.
114141	Yong Hong Kang, Singapore.	Tkg.	Singapore . 1902	..	87	Lee S. Kack, 507, Upper Serangoon Rd., Singapore.
108126	Yong Tye Seng, Singapore.	Tkg.	Singapore . 1897	..	92	Wee Boon Teng, 5, Martin Lane, Singapore St., Rangoon.
163741	*Yonne*, Poole	Cr.	Portsmouth . 1933	..	3	Frederick B. Braham, 5a, The Highway, Gerrards Cross, Bucks.
156337	Yoon Thai Choo, Singapore	Lug.	(a) (a)	..	87	Kong C. Fatt, 519, Beach Rd., Singapore.
147351	Yoredale, Liverpool	—	Stretford, Manchester. 1911	..	45	Abel Barges, Lim., 7 & 9, James St., Liverpool. *Fred Abel, same address.*
79321	York, Adelaide, S.A.	Cr.	(a) (a)	..	85	William Pillberg, Port Pirie, South Australia.
112780	York, London	Spl.	Halstow . . 1900	..	42	Eastwoods, Lim., 47, Belvedere Rd., London, S.E.1. *Herbert F. Fuller, same address.*

* Formerly the "Culwulla." † Formerly the "Chiquita."

Digitized by Google

Official No.	Name of Ship and Port of Registry.	Rig.	Where and When Built.	International Code Signal (Visual).	Registered Tonnage.	Owner, or Part Owner, and Manager (if recorded). ×Signifies *Managing Owner*. Italics signify *Manager*.
154815	Yorke No. 1, Vancouver, B.C.	—	New Westminster, B.C. 1928	..	624	F. M. Yorke & Son, Lim., 325, Howe St., Vancouver, B.C.
153292	*Yorke No. 2, Vancouver, B.C.	—	Vancouver, B.C. 1926	..	239	F. M. Yorke & Son, Lim., 325, Howe St., Vancouver, B.C.
156602	Yorke No. 3, Vancouver, B.C.	—	Vancouver, B.C. 1929	..	228	F. M. Yorke & Son, Lim., 615, West Hastings St., Vancouver, B.C.
124800	†Yorkist No. 1, Hull .	—	Hull . . 1907	..	88	Yorkshire Dry Dock Co., Lim., Crown Dry Dock, Garrison Side, Hull. *John H. Whitaker, Oriental Buildings, Hull.*
124801	‡Yorkist No. 2, Hull .	—	Hull . . 1907	..	88	Yorkshire Dry Dock Co., Lim., Crown Dry Dock, Garrison Side, Hull. *John H. Whitaker, Oriental Buildings, Hull.*
124802	§Yorkist No. 3, Hull .	—	Hull . . 1907	..	95	Yorkshire Dry Dock Co., Lim., Crown Dry Dock, Garrison Side, Hull. *John H. Whitaker, Oriental Buildings, Hull.*
154721	Youbou No. 1, Victoria, B.C.	—	Cowichan Lake, B.C. 1923	..	141	Elco Tow Boat Co., Lim., 708, B.C. Permanent Loan Bldg., Victoria, B.C.
154722	Youbou No. 2, Victoria, B.C.	—	Cowichan Lake, B.C. 1927	..	9	Elco Tow Boat Co., Lim., 708, B.C. Permanent Loan Bldg., Victoria, B.C.
170030	Young Doater, St. John's, N.F.L.	Sr.	Musgrave Harbour, N.F.L. 1936	..	42	Lewinsor Abbot, Musgrave Harbour, N.F.L.
97327	Young Hannah, St. John's, N.F.L.	Sr.	Smith Sound, N.F.L. 1890	..	18	Reuben Late, Smith Sound, Trinity Bay, N.F.L.
152362	*Young Harp*, St. John's, N.F.L.	Sr.	Port Union, N.F.L. 1926	..	60	Northern Sealers & Traders, Lim., Port Union, N.F.L.
155813	*Young Hood*, St. John's, N.F.L.	Sr.	Port Union, N.F.L. 1929	..	65	Fishermen's Union Trading Co., Lim., Port Union, N.F.L.
140062	Young Hustler, St. John's, N.F.L.	Sr.	Carmanville, N.F.L. 1917	..	21	John W. Hodge, Fogo, N.F.L.
140464	*Young Ned*, Dublin .	Ny.	Peel, I. of Man. 1896	..	8	×James Kearney, 24, Mahon's Lane, Arklow, Co. Wicklow.
127788	Young Seeker, St. John's, N.F.L.	Sr.	Carmanville, N.F.L. 1910	..	21	Enos Hicks, Carmanville, Fogo, N.F.L.
64204	Young Surveyor, Adelaide, S.A.	K.	Adelaide, S.A. . 1871	..	23	Ellen Peters, Port Adelaide, S.A.
135312	*Youngarth*, London .	Spl.	Sittingbourne, Kent. 1913	..	63	Associated Portland Cement Manufacturers, Lim., Portland House, Tothill St., London, S.W.1. *James A. White, same address.*
147486	*Yselmeer*, London . .	Cr.	Markden. Holland. (a)	..	16	Percy G. Hugh, Eastern Boat House, Burnham-on-Crouch, Essex.
117944	Ytene, Colchester . .	Yl.	Rowhedge. . 1904	M.G.S.M	13	Thomas P. Rose-Richard, Furzefields, Bosham, Sussex.
142197	Yuan Kiang, Shanghai .	—	Shanghai . . 1920	..	70	Asiatic Petroleum Co. (North China), Lim., St. Helen's Court, Great St. Helens, London, E.C.3.
156119	Yuen Thye Lee, Singapore	Lug.	Singapore . . 1928	..	77	Kong C. Fatt, 527, Beach Rd., Singapore.
111419	Yukon, St. John's, N.F.L.	Sr.	La Have . . 1900	..	97	Philip Templeman, Bonavista, N.F.L.
158027	Yue Wo, Shanghai .	—	Shanghai . . 1925	..	486	Indo-China Steam Navigation Co., Lim., Victoria, Hong Kong.
156303	Yuen Fatt, Singapore .	Lug.	Singapore . . 1929	..	93	Kavena S. V. Marican, 103, Amoy St., Singapore.
135879	Yung Tai, Shanghai .	—	Shanghai . . 1916	..	1554	Indo-China Steam Navigation Co., Lim., Hong Kong.
127976	Yvonne, Liverpool .	Cr.	Arnside, Westmorland. 1904	..	5	Harold Bowden, 1, Gilda Brook Rd., Eccles, Lancashire.
164881	*Z.E.A.*, Shoreham .	K.	Littlehampton . 1934	..	14	×Lewis T. M. Pennington, c/o Royal Bank of Scotland, Burlington Gdns., London, W.1.
116504	Zac, Hull	—	Howden, Yorks. 1922	..	102	John A. Scott, Lim., 11, High St., Hull. *Roland Heseltine, 15, Marlborough Avenue, Hull.*
155547	Zaher (Z16) Zanzibar .	Sr.	Zanzibar . . 1935	..	21	×Abeid bin Mansur, Malinda, Zanzibar.
130187	*Zaidie*, Dartmouth .	Cr.	Fareham . . 1913	..	5	Frank Gibson, 4, Salisbury Place, Edinburgh.
67570	‖Zala (The), Boston .	Sr.	Cowes . . 1872	M.P.N.T	85	Boston & Spalding Pilotage Authority, 4 & 5, West Street, Boston, Lincs. *Harold E. J. Sharpe, same address.*
137475	Zambi, Liverpool . .	—	Queensferry, Chester. 1915	..	63	Joseph Crosfield & Sons, Lim., Bank Quay, Warrington, Lancs. *John Mather, Bank Quay Soap Works, Warrington.*
128329	Zamia, Townsville. .	K.	Thursday Island. 1913	..	15	Bowden Pearling Co., Lim., 22, Bridge St., Sydney, N.S.W.
106464	***Zansara*, Plymouth .	Cr.	Rowhedge. . 1896	M.Q.X.C	8	Joseph H. Horsfall, Spring Head, Northowram, Halifax, Yorks.
113386	††Zanzibar, Liverpool .	F.	Winsford . . 1879	..	126	Salt Union, Lim., Colonial House, Liverpool. *Eustace C. Wickes, same address.*
44901	Zareba, London . .	Yl.	Southampton . 1862	M.G.B.B	33	Charles H. Allen, Remington House, Dymoke Rd., Romford, Essex.
72389	‡‡*Zarita*, Plymouth .	K.	Fairlie . . 1875	..	40	Miss Eileen Ambrose, 5, Waterloo Street, Birmingham.
151333	Zawinna, Rangoon .	Sr.	Lamain . . 1920	..	39	Maung Sein Gale, Lamain, Moulmein, Burma.
52233	Zebra, Fremantle, W.A.	K.	Fremantle, W.A. 1866	..	16	James B. Kain, Onslow, W.A.
60245	*Zebrina*, Faversham .	Sr.	Whitstable . 1873	M.G.C.S	142	×David T. J. Morgan, 14, St. Luke's Road, Bedminster, Bristol.

* Formerly the "V.T. No. 8." † Formerly the "Major No. 1." ‡ Formerly the "Major No. 2." § Formerly the "Major No. 3."
‖ Formerly the "Black Opal." ** Formerly the "Phyllis." †† Formerly the "Berlin." ‡‡ Foreign name "Eulogia Maniatis."

Digitized by Google

Official No.	Name of Ship and Port of Registry.	Rig.	Where and When Built.	International Code Signal (Visual).	Registered Tonnage.	Owner, or Part Owner, and Manager (if recorded). × Signifies *Managing Owner*. Italics signify *Manager*.
143571	Zeebrugge, Southampton	—	Portsmouth . 1920	..	101	R. & J. H. Rea, Lim., Cory Bldgs., Fenchurch St., London. *Reginald J. Speller, same address.*
163032	Zelita, Greenock . .	Bdn.	Fairlie . . 1933	..	23	George F. Carrington, Farley Grange, Westerham, Kent.
148588	**Zelpha*, London . .	Sr.	Hamburg . . 1921	..	165	×William G. Deacon, 16, Water Lane, London
163671	*Zelva*, Southampton .	Bdn. Sp.	Southampton . 1907	..	4	James W. Barber, C.B.E., 1, Portland Court, London, W.1.
124816	Zena, Hull	—	New Holland . 1907	..	82	Joseph Rank, Lim., 107, Leadenhall St., London, E.C.3. *Ernest W. Hornsby, 253, Victoria Ave., Hull.*
121570	Zena, Townsville . .	K.	Thursday Island, 1908 Queensland.	..	16	J. B. Carpenter & Sons, Lim., Thursday Island, Queensland.
145948	Zena Bate, Liverpool .	—	Manchester . 1915	..	48	W. Bate & Co., Lim., 20, Redcross St., Liverpool. *Edward Tyson, same address.*
117990	†*Zenda*, Falmouth . .	Cr.	Falmouth . . 1904	M.D.C.W	4	Joseph R. S. Wickham, Goat Club, 179, New Bond St., London, W.1.
117928	Zenith, St. George's, Grenada.	Sp.	L'Esterre, 1906 Carriacou.	..	5	Athill B. Thomson, L'Esterre, Carriacou.
91903	Zenobia, London . .	K.	Ipswich . . 1886	M.J.X.G	68	×William H. Howlett, 22, Park Place, Gravesend, Kent.
89434	Zephyr, Adelaide, S.A. .	Cr.	Adelaide, S.A. . 1873	..	16	William Russell, Port Adelaide, S.A.
86876	‡Zephyr, Belize . .	Sr.	Brit. Honduras 1884	..	13	William F. Wade, Belize, B.H.
148013	*Zephyr*, Dartmouth .	Cr.	Dartmouth . 1929	..	22	Leonard Bridgman, 240, Central Markets, Smithfield, London, E.C.1.
94171	Zephyr, Fremantle, W.A.	Sp.	Brisbane . . 1904	..	13	Mrs. Isabell M. Kennedy, Broome, W.A.
76078	Zephyr, Lyttelton, N.Z. .	Cr.	Dunedin . . 1885	..	7	Alexander A. McNab, Christchurch, N.Z.
159543	Zereba, Georgetown, Cayman Islands.	Sp.	South Sound, 1935 Grand Cayman.	..	17	Czar Hurlston, South Sound, Grand Cayman
124757	Zereda, Hull. . . .	Kl.	Thorne . . 1906	..	63	×Samuel L. Goldthorpe, 20, Park View, Cleethorpes, Lincs.
97323	Zero, St. John's, N.F.L. .	Sr.	Exploits, N.F.L. 1890	..	69	A. E. Hickman Co., Lim., St. John's, N.F.L.
155947	Zero A 42, Roseau, Dominica.	Sp.	Portsmouth, 1935 Dominica.	..	10	Mrs. Margery E. Armour, Portsmouth, Dominica.
145699	Zeta, Chester . . .	—	Chester . . 1921	..	39	Harris Barges, Lim., 1 & 2, St. Oswall's Chambers, Chester. *Fred Abel, 7/9, James St., Liverpool.*
148932	*Zeta*, Glasgow . .	K.	Clynder . . 1927	..	5	William Miller, 39, Partickhill Rd., Glasgow, W.1.
139567	Zetes, Hong Kong. .	—	Hong Kong . 1917	..	109	Hong Kong & Kowloon Wharf and Godown Co. Lim., Victoria, Hong Kong.
126903	Zeylah, Halifax, N.S. .	Sp.	Dartmouth, N.S. 1910	..	13	Harry M. Wylde, 26, South Park St., Halifax, N.S.
155430	Zidikheir Z. 469, Zanzibar	Sr.	(a) (a)	..	15	Abdulhussein Ismailji, Zanzibar.
155497	Zidikheir Z. 38, Zanzibar	Sr.	(a) (a)	..	14	Habib Haji, Zanzibar.
164765	*Zigeuner*, Greenock .	Yl.	Sandbank . 1936	..	18	Ian Fraser-Marshall, Burntshields, Kilbarchan, Renfrew.
158456	*Zilla C.*, Canso, N.S. .	Sr.	Port Bickerton, 1929 N.S.	..	10	Lemuel Kaiser, Port Bickerton, Guysboro Co., N.S.
158990	*Zingara*, Ottawa . .	Cr.	Swanwick Shore, 1936 Southampton, Eng.	..	5	Richard E. D. Cargill, Westminster Apartments, Metcalfe St., Ottawa.
128526	*Zinita*, Cardiff . .	Yl.	Penarth . . 1911	..	20	×Stephen Infield, "Tidemark," Swanwick Shore, Southampton.
152378	Zipalong, St. John's, N.F.L.	Sr.	Great Burin, 1927 N.F.L.	..	21	Maxwell Rose, Marystown, N.F.L.
76289	Zipporah, Port Victoria, Seychelles.	Sr.	Paimpol . . 1892	V.S.D.B	86	Seychelles Co., Lim., Lever House, Blackfriars, London.
157677	§Ziroma, Georgetown, Cayman Islands.	Sr.	Georgetown, C.I. 1932	..	91	Roy E. McTaggart, Georgetown, Cayman Is.
135230	*Zobeide*, London . .	Cr.	Burnham-on- 1910 Crouch.	M.K.R.F	4	Major Thomas C. Cunningham, D.S.O., Warden Hill, Totland Bay, Isle of Wight and Herm... J. Cunningham, Warden Hill, Totland Bay, I.O.W. (Joint Owners).
157735	*Zobo*, Nassau, N.P. .	Sp.	Man o' War Cay, 1935 Abaco, Bahamas.	..	9	William L. Albury, Abaco, Bahamas.
150889	Zola Dixon, St. John's, N.F.L.	Sr.	White Point, 1924 Aspy Bay, N.S.	..	12	John Vatcher, Burgeo, La Poile, N.F.L.
131804	*Zona*, Southampton .	Yl.	Salcombe . . 1911	M.K.L.J	5	Wilfred Hosking, Ridgegrove, Thornhill Way, Mannamead, Plymouth, Devon.
95426	‖*Zoraida*, Cowes . .	Cr	Blackwall . . 1888	M.N.D.V	14	Cmdr. Franklin Ratsey, R.N., Royal Naval Club, Portsmouth.
149803	*Zoraida II*, London .	Sp.	Burnham-on- 1927 Crouch.	..	3	Capt. Arthur H. H. France, Ramsey Tyrell, Ingatestone, Essex.
122000	Zoraya, Charlottetown, P.E.I.	Sr.	Tancook Island, 1906 N.S.	..	16	John White, Murray Harbour, P.E.I.
153787	Zuhaina, Singapore .	Lug.	Singapore . . 1926	..	81	Kavana M. Hussain, 23-1, Race Course Road, Singapore.
131859	***Zuleika*, Greenock .	Yl.	Tighnabruaich . 1909	..	9	×Ronald M. Robertson, 12, Barrington Drive, Glasgow.
81121	Zulu, St. George, Grenada	Sp.	Carriacou . . 1884	..	9	Sylvester Joseph, Carriacou, Grenada.

* Foreign name "Anna Jensen." † Formerly the "Zoe." ‡ Formerly the "Ella Lee." § Formerly the "Maryland." ‖ Formerly the "Forrester." ** Formerly the "Reult an Dochais."

Digitized by Google

APPENDIX.

VESSELS FOR WHICH REPORTS OF REGISTRATION WERE RECEIVED DURING DECEMBER, 1936.

STEAM VESSELS.

Official No.	Name of Ship.	International Code Signal (Visual).	Port and Year of Registry.	Where and When Built.	Material.	Dimensions. Length.	Dimensions. Breadth.	Dimensions. Depth of Hold.	Registered Tonnage. Net Tonnage.	Registered Tonnage. Gross Tonnage.	Horse Power of Engines.	Owner, or Part Owner, and Manager (if recorded). ×Signifies *Managing Owner*. Italics signify *Manager*.
						ft. 10ths	ft. 10ths	ft. 10ths				
157637	Age	V.L.G.G	Sydney, N.S.W., 1936	Hebburn-on-Tyne 1936	S.	376 1	52 7	23 4	2650	4734	409	Australian Steamships Proprietary Lim., George St., Sydney, N.S.W.
163844	Baron Jedburgh.	G.Z.G.X	Ardrossan, 1936	Port Glasgow 1936	S.	386 4	53 2	22 5	2148	3656	361	Hogarth Shipping Co., Lim., 120, St. Vincent Street, Glasgow, C.2. *Samuel C. Hogarth, same address.*
163873	Calorie	..	Bristol, 1936	Bristol 1936	S.	115 7	20 0	8 4	92	213	43	Alfred J. Smith Lim., 9, Queen Square, Bristol. *Alfred S. L. Smith, same address.*
164994	Cape Campbell	G.Z.F.T	Hull 1936	Selby 1936	S.	169 7	27 6	14 2	190	498	132	Charleson Fishing Co., Lim., South Side, St. Andrews Dock, Hull. *Charles P. Hudson, "Lulworth," Tranby Lane, Anlaby, E. Yorks.*
165245	Chassiron	..	Aberdeen, 1936	Middlesbrough 1913	S.	125 0	23 5	12 3	116	258	85	×James Mackie, 194, Market Street, Aberdeen.
164307	City of Agra	G.Z.G.R	Liverpool, 1936	Dumbarton 1936	S.	445 9	56 2	30 6	3866	6361	450	Ellerman Lines Lim., 21, Moorgate, London, E.C.2. *Frederick H. Southern, Tower Bldg., Water St., Liverpool.*
150004	Dhamra	V.T.F.P	Calcutta, 1936	R.I.M. Dockyard, Calcutta. 1910	S.	160 0	26 7	12 6	219	485	48	Chandbali Steamer Service Co., Lim., 29, Strand Rd., Calcutta.
161600	Generton	G.Z.J.B	Newcastle, 1936	Sunderland 1936	S.	426 5	54 0	23 7	2800	4797	408	×Cuthbert I. Willan, Maritime Buildings, Newcastle-on-Tyne.
164886	Henry Moon	G.Z.J.J.	Shoreham, 1936	Sunderland 1936	S.	210 5	33 2	14 0	622	1091	124	Mayor, Aldermen & Burgesses of the County Borough of Brighton, Brighton, Sussex. *Lord Hyndley, 4, St. Dunstans Alley, London, E.C.3.*
165361	Jersey Queen	M.M.C.L	London, 1936	Burntisland 1936	S.	197 2	32 2	13 1	518	910	129	London & Channel Islands Steamship Co., Lim., 15/18, Lime St., London, E.C.3. *Matthew W. Ford, same address.*
164833	*Moortoft	M.M.C.M	Middlesbrough, 1936	Porsgrund, Norway. 1927	S.	202 0	32 1	12 1	483	875	103	T. H. Donking & Sons, Lim., 69, Marton Rd., Middlesbrough. *Thomas W. Donking, Hutton Grange, Guisborough, Yorks.*
165366	Northern Duke	..	London, 1936	Bremerhaven 1936	S.	188 1	28 1	15 5	243	655	†1000	Mac Line, Lim., Ocean House, Pudding Lane, London, E.C.3. *Edward D. W. Lawford, Wyre Dock, Fleetwood.*

*Foreign name "Frisco." †I.H.P. and Turbine.

Digitized by Google

STEAM VESSELS.

Official No.	Name of Ship.	International Code Signal (Visual).	Port and Year of Registry.	Where and When Built.	Material.	Dimensions. Length.		Breadth.		Depth of Hold.		Registered Tonnage. Net Tonnage.	Gross Tonnage.	Horse Power of Engines.	Owner, or Part Owner, and Manager (if recorded). × Signifies *Managing Owner.* Italics signify *Manager.*
						ft.	10ths	ft.	10ths	ft.	10ths				
165363	Northern Gift	..	London, 1936	Bremerhaven . 1936	S.	188	1	28	1	15	5	243	655	*1000	Mac Line, Lim., Ocean House, Pudding Lane, London, E.C.3. *Edward D. W. Lawford, Wyre Dock, Fleetwood.*
159375	Odberg	Z.S.D.J	Cape Town, 1936	Tonsberg, Norway. 1936	S.	139	3	26	4	14	0	121	351	221	Kerguelen Sealing and Whaling Co., Lim., Fish Quay, Docks, Capetown.
159767	†Patris	V.R.V.L	Malta, 1936	Newcastle-on-Tyne. 1911	S.	280	0	37	0	23	6	626	1706	362	Martis Steamship Co., Lim., 7, Bury Court, London, E.C.3. *Steven Lambros*, 66, *King's Ave.*, *Bromley.*
165360	Regis	..	London, 1936	Hessle . 1936	S.	74	7	19	1	9	8	—	81	83	Cory Lighterage Lim., Cory Buildings, Fenchurch St., London, E.C.3. *Henry J. Speller, same address.*
165244	Rochebonne	..	Aberdeen, 1936	Middlesbrough . 1913	S.	125	0	23	5	12	3	116	258	85	× James Mackie, 194, Market St., Aberdeen.

*I.H.P. and Turbine [illegible]

MOTOR VESSELS.

Official No.	Name of Ship.	International Code Signal (Visual).	Port and Year of Registry.	Where and When Built.	Material.	Dimensions. Length.	Dimensions. Breadth.	Dimensions. Depth of Hold.	Registered Tonnage. Net Tonnage.	Registered Tonnage. Gross Tonnage.	Horse Power of Engines.	Owner, or Part Owner, and Manager (if recorded). ×Signifies *Managing Owner.* Italics signify *Manager.*
						ft. 10ths	ft. 10ths	ft. 10ths				
171120	*Antalind*	..	Shanghai, 1936	Shanghai . 1926	W.	46 0	12 0	†4 7	12	18	*20	Anthony B. Butler, China Soap Co., Lim., Shanghai.
158514	*Arthur J. Lynn*	C.Y.D.L	Lunenburg, N.S., 1936	Lunenburg, N.S. 1936	W.	117 4	26 8	10 0	83	168	9	×Leon J. Iversen, Lunenburg, N.S.
158777	Betty Alden	..	St. Andrews, N.B., 1936.	Richardson, N.B. 1929	W.	41 8	11 3	4 1	7	12	2	James Haddon, Lords Cove, Deer Island, New Brunswick.
156808	Bounty 2	..	Liverpool, N.S., 1936	West Pubnico, N.S. 1935	W.	35 6	10 8	4 2	11	12	3	Henry S. Frelick, Western Head, Queens Co., N.S.
163262	*Braemou*	..	Inverness, 1936	Hopeman . 1934	W.	46 7	15 3	6 0	14	27	68	Phinehas Miller, Buchan Ness, Hopeman, Moray.
165365	Brisbane Star	G.Z.C.J	London, 1936	Birkenhead . 1936	S.	530 0	70 4	32 2	6789	11076	2796	Union Cold Storage Co., Lim., 14/16, West Smithfield, London, E.C.1. *George H. Trott, 40, St. Mary Axe, London, E.C.3.*
165358	British Triumph.	G.Z.C.Y	London, 1936	Port Glasgow . 1936	S.	467 6	61 7	33 9	5008	8402	255	British Tanker Co., Lim., Britannic House, Finsbury Circus, London, E.C.2. *James R. Robertson, same address.*
158938	Captain Baker	..	Vancouver, B.C., 1936	Marpole, B.C. . 1932	W.	31 3	10 0	4 6	17	19	3	Arthur E. Baker, 1033, West Pender St., Vancouver, B.C.
158606	Captain K	..	Port Dover, Ont., 1936	Port Dover . 1936	S.	44 2	13 0	3 8	8	11	2	W. F. Kalbe & Co., Lim., Port Dover, Ontario.
164308	Charon	G.Z.J.Q	Liverpool, 1936	Dundee . 1936	S.	320 3	51 2	21 6	2217	3703	644	Ocean Steam Ship Co., Lim., India Bldgs., Water St., Liverpool. *Lawrence D. Holt, same address.*
170471	Constance L.	..	Weymouth, N.S., 1936	Meteghan, N.S. . 1935	W.	40 0	10 9	4 5	12	17	3	Esrom L. Thurber, Freeport, Digby Co., N.S.
165359	Cornelia S.	..	London, 1936	Germany . 1936	S.	197 8	32 8	15 4	576	977	327	Fanto Petroleum & Shipping Co., Lim., 112, Fenchurch St., London, E.C.3. *Arthur J. Charlton, same address.*
164103	Cumbrae	..	Glasgow, 1936	Greenock . 1936	S.	85 1	18 6	8 5	37	101	84	Clyde Pilotage Authority, 16, Robertson St., Glasgow, C.2. *John Wilson, same address.*
164104	Derona	..	Glasgow, 1936	Bideford . 1934	W.	36 5	9 5	5 7	10	13	24	Henry Graham, Athol Cottage, Glasgow Rd., Milngavie, Dumbarton.
164868	*Dilys*	..	Rye, 1936	Wittersham, Kent. 1936	W.	23 2	7 6	4 8	2	4	4	×Lieut.-Comdr. Vernon E. B. Nicholson, R.N. (Retd.), Mount Pleasant, Wittersham, Tenterden, Kent.
150005	Dipavati	V.T.F.N	Bombay, 1936	Glasgow . 1936	S.	224 8	33 6	15 5	439	840	396	Bombay Steam Navigation Co., Lim., 100, Frere Rd., Bombay.
163882	Donald Duck	..	Granton, 1936	Germany . 1922	W.	32 4	9 1	3 7	3	9	*15	James C. Thomson & Charles L. Thomson, 11, Drumsheugh Gardens, Edinburgh.
158779	Douglas W.	..	St. Andrews, 1936 N.B.	Cape St. Mary, N.S. 1936	W.	38 5	11 3	4 2	10	10	1	W. Sidney Worthen, North Head, Grand Manan, N.B.
170164	Earl C.	..	Yarmouth, N.S., 1936	Salmon River, N.S. 1936	W.	32 0	10 0	6 0	10	12	1	Clifford Durkee, Sandford, Yarmouth Co., N.S.
170050	*Edna A. E.*	..	St. John's, 1936. N.F.L.	Fox Island, Burgeo, N.F.L. 1916	W.	42 3	13 7	5 5	9	11	*10	Robert A. Newman, Petites, N.F.L.
164221	*Equinoxe*	..	Portsmouth, 1936	Fecamp, France 1933	W.	42 9	14 4	‡26 5	22	30	26	Hugh Ruttledge, c/o Lloyds Bank, Lim., Cox & Kings Branch (G.3.), 6, Pall Mall, London, S.W.1.
165033	*Escape*	..	Ipswich, 1936	Risor, Norway . 1936	W.	43 6	14 3	6 9	10	18	*25	David W. Robertson, Lindsey Farm, Hadleigh, Suffolk.
165362	Essex	M.M.B.D	London, 1936	Clydebank . 1936	S.	532 2	70 4	34 6	6521	11063	*13250	Peninsular & Oriental Steam Navigation Co., 122, Leadenhall St., London, E.C.3. *Sir William C. Currie, same address.*
170472	Flojold II	..	Weymouth, N.S., 1936	Meteghan, N.S. . 1936	W.	73 2	18 3	7 7	47	92	5	Le R. E. Russell, Grand Harbour, Grand Manan, N.B.
149800	Flying Cloud	..	Southampton, 1936	Leghorn, Italy . 1927	S.	203 5	38 1	18 5	652	1224	*1500	Herbert J. P. Bomford, 34, Cheyne Row, Chelsea, London, S.W.3.
165080	Garrawog II	..	Southampton, 1936	Fareham . 1936	W.	30 0	9 2	5 4	7	8	*20	George C. C. Pentland, The Hutch, Shalford, Surrey.

*B.H.P. †Depth from top of deck at side amidships to bottom of keel. ‡Girth.

Digitized by Google

MOTOR VESSELS.

Official No.	Name of Ship.	International Code Signal (Visual).	Port and Year of Registry.	Where and When Built.	Material.	Dimensions. Length. (ft. 10ths)	Breadth. (ft. 10ths)	Depth of Hold. (ft. 10ths)	Registered Tonnage. Net Tonnage.	Gross Tonnage.	Horse Power of Engines.	Owner, or Part Owner, and Manager (if recorded). × Signifies *Managing Owner*. Italics signify *Manager*.
170049	*Harvey Brothers.*	..	St. John's, N.F.L. 1936.	Neils Harbour, N.S. 1917; Re-built, West Point, La Poile, N.F.L. 1935	W.	44 7	12 6	5 4	10	12	*8	Robert A. Newman, Petites, N.F.L.
158692	J. B. Anna	..	Quebec, 1936	Isle aux Grues, Que. 1936	W.	88 2	26 3	9 3	86	147	6	Jean B. Bernier, Isle aux Grues, Montmagny Co., P.Q.
157651	Kauri	Z.M.C.V	Wellington, N.Z., 1936	Glasgow . . 1936	S.	286 9	44 2	19 2	1302	2361	*1600	Union Steam Ship Co., of New Zealand, Lim., Wellington, N.Z. *Norris S. Falla, 36–40, Custom House Quay, Wellington, N.Z.*
157638	Koorine	..	Sydney, N.S.W., 1936	Sydney, N.S.W. 1936	W.	45 8	14 0	4 9	34	40	*140	Sir Joseph C. Love, 77, Clarence St., Sydney, N.S.W.
170189	L.R.	..	Arichat, N.S. 1936	L'Ardoise, N.S. 1929	W.	41 6	9 9	6 0	19	19	1	×Joseph R. Richard, Arichat, Richmond Co., N.S.
158691	L.V.L.	..	Quebec, 1936	Isle aux Grues, P.Q. 1934	W.	33 0	13 8	4 6	12	14	2	Victor Lebel, Isle aux Grues, Montmagny Co., P.Q.
170190	L. M. Clannon	..	Arichat, N.S., 1936	Little Anse, N.S. 1936	W.	37 9	12 3	5 6	19	19	1	John W. Clannon, Little Anse, Richmond Co., N.S.
170165	Lillian P.	..	Yarmouth, N.S., 1936	Wedgpoint, N.S. 1936	W.	32 0	11 0	5 0	10	13	*91	×Harvey Le C. Poole, Sand Beach, Yarmouth, N.S.
159032	Limited	..	Prince Rupert, B.C. 1936.	Port Essington, B.C. 1936	W.	38 1	10 9	4 6	9	16	2	John M. Carter, Port Essington, B.C.
158778	Lois & Isabel	..	St. Andrews, N.B., 1936.	Richardson, N.B. 1923	W.	42 6	12 4	5 1	11	14	2	Chester L. Guptill, Grand Harbour, Grand Manan, N.B.
157639	Maigre	..	Sydney, N.S.W., 1936	Newport, N.S.W. 1936	W.	34 5	9 6	†5 4	12	14	*60	Cecil F. Mason, Tattersalls Club, Elizabeth St., Sydney, N.S.W.
165371	‡Marianna	M.M.C.P	London, 1936	Hamburg . . 1925	W.	42 1	10 6	6 8	11	15	10	Major Ralph Blewitt (Retd.), Boxted Hall, Colchester, Essex.
159037	Mildred Loretta	..	Canso, N.S., 1936	Port Bickerton, N.S. 1934	W.	34 0	9 0	3 8	6	6	1	John A. Hudson, Fisherman's Harbor, N.S.
164867	*Mascha*	..	Rye, 1936	(a) (a)	S.	47 1	12 7	§21 9	20	26	*20	×George H. A. Bellhouse, Monk Bretton Bridge, Rye, Sussex.
157791	Moanalua	..	Auckland, N.Z., 1936	Auckland, N.Z. 1933	W.	45 0	12 5	5 5	8	30	*200	William A. Boucher, Auckland, N.Z.
158515	Moolshkudja	..	Lunenburg, N.S., 1936	Woods Harbour, N.S. 1935	W.	40 3	12 0	5 0	11	14	2	James B. Miller, Eastern Points, N.S.
157167	Mottel B.	..	Winnipeg, Man., 1936	Gimli, Man. 1928	W.	43 0	11 4	3 3	12	15	2	×Louis Bookbinder, Hodgson, Manitoba.
158780	Myron M.	..	St. Andrews, N.B., 1936.	Meteghan, N.S. 1936	W.	38 2	11 1	4 0	10	11	2	Edward C. Thurber, White Head, Grand Manan, N.B.
159961	*New Plymouth*	..	Nassau, N.P., 1936	Green Turtle Cay, Abaco. 1932	W.	37 0	13 5	5 7	13	14	24	Charles R. Hodgkins & Richard Hodgkins, Green Turtle Cay, Abaco.
159029	Orpha	..	Canso, N.S., 1936	Port Bickerton, N.S. 1931	W.	34 0	8 9	3 6	5	5	1	Lewis O. Kaiser, Bickerton West, N.S.
159028	Oscar L.	..	Canso, N.S., 1936	Long Point, Inv. Co., N.S. 1936	W.	40 0	9 2	4 2	9	9	1	Duncan MacDonald, Long Point, Inv. Co., N.S.
158690	Ouganda II	..	Quebec, 1936	St. Laurent, Isle of Orleans, P.Q. 1935	W.	37 2	12 2	4 8	6	16	8	Chantier Maritime de St. Laurent, Lmtee., St. Laurent, Island of Orleans, P.Q.
165370	Pellicula	G.Z.D.V	London, 1936	Birkenhead . 1936	S.	430 1	54 4	30 7	3625	6254	377	Anglo-Saxon Petroleum Co., Lim., St. Helen's Court, Leadenhall St., London, E.C.3. *Andrew Agnew, same address.*
163598	*Preal*	..	Jersey, 1936	Looe . . 1902	W.	27 4	9 5	4 6	6	7	*12	George C. H. Culley, Brunthorpe, St. Brelades, Jersey.
164105	Queen Anne	G.Z.J.V	Glasgow, 1936	Glasgow . . 1936	S.	418 2	55 2	25 5	2993	4937	1780	Cadogan Steamship Co., Lim., 50, Wellington St., Glasgow, C.2. *Thomas Dunlop, Junr., same address.*

* N.H.P. † Depth from top of beam amidships to top of keel. ‡ Foreign name "Marianne." § Girth.

156373	Ramon A. .	..	Basseterre, St. Kitts, 1936.	St. Kitts .	1936	W.	30 0	7 0	†3 5	5	5	45	William Benjamin, Basseterre, St. Kitts.
170163	Rex V .	..	Yarmouth, N.S., 1936	Wedgeport, N.S.	1934	W.	32 0	11 8	6 9	14	16	1	×Charles D. Veinot, Yarmouth, N.S.
161599	Ripley . .	G.Z.G.N	Newcastle, 1936. .	Sunderland .	1936	S.	423 3	54 2	26 1	3063	4997	388	Thomasson Shipping Co., Lim., 3, Lombard St., London, E.C.3. *Eustace D. Renwick, Prudential Buildings, Newcastle-on-Tyne.*
127042	*Rosedale* .	..	Kirkwall, 1936 . .	Garmouth .	1907	W.	83 5	18 7	9 3	55	90	60	George Kirkpatrick, Hillhouse, Longhope, Orkney.
171119	Rosneath .	..	Shanghai, 1936 . .	Shanghai .	1919	W.	47 0	10 3	†5 0	10	16	*43	William A. Hogarth, Imperial Chemical Industries (China), Lim., Shanghai.
165364	San Casimiro .	G.Z.B.J	London, 1936 . .	Glasgow .	1936	S.	465 0	59 2	33 8	4731	8046	262	Eagle Oil & Shipping Co., Lim., 16, Finsbury Circus, London, E.C.2. *Frank Rendall, same address.*
164222	*Seaweed* .	..	Portsmouth, 1936 .	(a)	(a)	W.	20 4	7 6	4 2	3	3	*8	Eric A. Ollard, "Stanfred," Sykecluan, Iver, Bucks.
159421	Seung Kong .	..	Hong Kong, 1935 .	Hong Kong .	1920	W.	39 4	7 9	3 8	8	10	*30	Asiatic Petroleum Co. (South China), Lim., St. Helens Court, London, E.C.3.
170373	Stella Maris III.	..	Saint John, N.B., 1936	Tiverton, N.S. .	1936	W.	50 2	14 4	5 0	18	20	1	William J. Harkins, Dipper Harbour, Saint John Co., N.B.
170105	Stroller II .	..	Barrington Passage, N.S., 1936.	Clark's Harbour, N.S.	1936	W.	29 0	8 4	4 4	7	8	2	Oscar S. Atkinson, West Head, Cape Sable Island, Shelburne Co., N.S.
158993	Tender No. 4	..	Sorel, P.Q., 1936 .	Sorel, P.Q. .	1934	S.	25 0	9 4	2 2	4	4	2	Les Chantiers Manseau, Limitee, Sorel, P.Q.
158886	Toronto M. .	..	Sydney, N.S., 1936 .	Little Bras D'Or, N.S.	1936	W.	67 0	18 0	8 0	35	51	4	Hygeia Steamship Co., Lim., Little Bras D'Or, N.S.
158936	Ubique II .	..	Vancouver, B.C., 1936	Vancouver, B.C.	1936	W.	39 9	11 3	5 2	18	24	1	Claud C. H. M. Reay, 1875, Robson St., Vancouver, B.C.
162923	‡Western Hill .	M.M.C.Q	Plymouth, 1936 .	Voorburg, Holland.	1929	S.	109 0	21 8	8 0	149	204	*120	Western Coasters, Lim., 16, Parade, Plymouth. *Walter D. Tamlyn, same address.*
158150	Winnie Flo .	..	Weymouth, N.S., 1936	Plympton, Digby Co., N.S.	1936	W.	53 7	14 0	6 3	25	37	1	John R. Smith, Plympton, Digby Co., N.S.

*B.H.P. †Depth from top of beam amidships to top of keel. ‡Foreign name "Apollinaris IV."

SAILING VESSELS.

Official No.	Name of Ship and Port of Registry.	Rig.	Where and When Built.	International Code Signal (Visual).	Registered Tonnage.	Owner, or Part Owner, and Manager (if recorded). ×Signifies *Managing Owner.* Italics signify *Manager.*
164309	Alma Bate, Liverpool	—	Northwich . 1936	..	69	W. Bate & Co., Lim., 20, Redcross St., Liverpool, 1 *George E. O'Neill, same address.*
164993	Annie H. Hull	Sp.	Thorne . . 1925	..	60	×Albert Medforth, Withernwick, Yorks.
171120	*Antalind*, Shanghai	Yl.	Shanghai . . 1926	..	12	Anthony B. Butler, China Soap Co., Lim., Shanghai.
158514	*Arthur J. Lynn*, Lunenburg, N.S.	Sr.	Lunenburg, N.S. 1936	C.Y.D.L	83	×Leon J. Iversen, Lunenburg, N.S.
170047	Betty and Molly, St. John's, N.F.L.	Sr.	Port Anson, Green Bay, N.F.L. 1936	..	78	Timothy J. Hewlett, Port Anson, Green Bay, N.F.L.
163262	*Braemou*, Inverness	Lug.	Hopeman . . 1934	..	14	Phinehas Miller, Buchan Ness, Hopeman, Moray.
171124	Deben, Shanghai	Sr.	Shanghai . . 1936	..	—	Horace N. S. Wilkinson, Chinese Maritime Customs, Shanghai.
165367	*Deepener, London	—	Dordrecht . 1931	..	196	Nash Dredging & Reclamation Co., Lim., 9, Bridge St., London, S.W.1. *Richard W. Nash, same address.*
164868	*Dilys*, Rye	Bdn.	Wittersham, Kent. 1936	..	2	×Lieut.-Comdr. Vernon E. B. Nicholson, R.N. (Retd.), Mount Pleasant, Wittersham, Tenterden, Kent.
158937	Dollar XII, Vancouver, B.C.	—	Dollarton, B.C. . 1936	..	230	Canadian Robert Dollar Co., Lim., Dollarton, B.C.
170050	*Edna A. E.*, St. John's, N.F.L.	Sr.	Fox Island, Burgeo, N.F.L. 1916	..	9	Robert A. Newman, Petites, N.F.L.
164221	*Equinoxe*, Portsmouth	Cr.	Fecamp, France 1933	..	22	Hugh Ruttledge, c/o Lloyds Bank, Lim., Cox & Kings Branch (G. 3), 6, Pall Mall, London, S.W.1.
165033	*Escape*, Ipswich	K.	Risor, Norway . 1936	..	10	David W. Robertson, Lindsey Farm, Hadleigh, Suffolk.
165369	G.G.A., London	—	Kinderdijk . 1932	..	378	Nash Dredging & Reclamation Co., Lim., [illegible] Bridge St., London, S.W.1. *Richard W. Nash, same address.*
144718	Gairn, Dundee	—	Hessle . . 1936	..	80	Dundee, Perth & London Shipping Co., Lim., 26, East Dock St., Dundee. *Ralph C. Cowper, same address.*
170049	*Harvey Brothers*, St. John's, N.F.L.	Sr.	Neils Harbour, N.S. 1917 Rebuilt, West Point, La Poile, N.F.L. 1935	..	10	Robert A. Newman, Petites, N.F.L.
165368	Holland 1, London	—	Dordrecht . 1929	..	194	Nash Dredging & Reclamation Co., Lim., Bridge St., London, S.W.1. *Richard W. Nash, same address.*
159225	Kamalavathy, Jaffna	Boat	Quilou . . 1899	..	29	P. Salliaswampillai, Valvettiturai.
165371	†*Marianna*, London	Bdn. Sp.	Hamburg . . 1925	M.M.C.P	11	Major Ralph Blewitt (Retd.), Boxted Hill, Colchester, Essex.
165034	Maritza II, Ipswich	Sp.	Woodbridge . 1936	..	3	Benjamin J. Bowick, "Mesaba," Fronks Rd., Dovercourt, Essex.
164867	*Mescha*, Rye	Yl.	(*a*) (*a*)	..	20	×George H. A. Bellhouse, Monk Bretton Bridge, Rye, Sussex.
159961	*New Plymouth*, Nassau, N.P.	Sp.	Green Turtle Cay, Abaco. 1932	..	13	Charles R. Hodgkins & Richard Hodgkins, Green Turtle Cay, Abaco.
170046	Nita Hunt, St. John's, N.F.L.	Sr.	Valleyfield, Bonavista Bay, N.F.L. 1936	..	19	Jesse Hunt, Valleyfield, Bonavista Bay, N.F.L.
163599	*Preal*, Jersey	Cr.	Looe . . 1902	..	6	George C. H. Culley, Brunthorpe, St. Brelade's, Jersey.
127042	*Rosedale*, Kirkwall	K.	Garmouth . 1907	..	55	George Kirkpatrick, Hillhouse, Longhope, Orkney.
164222	*Seaweed*, Portsmouth	Cr.	(*a*) (*a*)	..	3	Eric A. Ollard, "Stanfred," Sykecluan, Iver, Bucks.
158645	Silver Eel No. 1, Montreal	—	Iberville, Que. . 1934	..	29	Pierre C. Thuet, Iverville, P.Q.
147971	Stormalong, Boston	Cr.	Boston, Lincs. . 1936	..	4	William F. Kelly, 74, Bishops Rd., London, W.2
170048	Walter Rogers, St. John's, N.F.L.	Sr.	Creston, N.F.L. 1936	..	34	Thomas Rogers, Creston, N.F.L.

*Foreign name "Belfast." †Foreign name "Marianne."

Digitized by Google

LIST OF LLOYD'S AGENTS.

ENGLAND & WALES.

Aberdovey—Capt. John Williams.
Aberystwyth—Lieut.-Col. J. C. Rea.
Alderney—Nicholas W. Gaudion.
Amlwch.—Wm. Thomas & Sons.
Barrow-in-Furness—James Fisher & Sons, Lim.
Berwick—Adam B. Logan.
Bideford—Smyth-Richards, Stapledon & Fox.
Blyth—James F. Thompson.
Boscastle—Harry Bowering, Tintagel.
Boston (*Lincs.*)—Alfred H. Read & Son.
Bridgwater—Colonel A. H. Peace.
Bridlington—C. H. Gray, J.P.
Bridport—Norman Good & Sons.
Brightlingsea—W. H. Fieldgate.
Bristol—Francis Henry Cecil Barnard.
Brixham—Ralph S. Dugdall.
Bude—Ralph P. Banbury.
Cardiff—John Bovey & Co.
Cardigan—Capt. W. G. James.
Caernarvon—W. R. Owen.
Dartmouth—Renwick, Wilton & Dobson, Ltd.
Dover—Geo. Hammond & Co.
Exmouth—Ellett & Son.
Falmouth—William Broad & Sons.
Fishguard—T. H. Evans.
Fleetwood—John N. Ward & Son.
Fowey—Sydney James Samuel.
Gravesend—Chas. Percy Bowen.
Grimsby—William Brown, Atkinson & Blakelock, Ltd.
Guernsey—W. H. Smith.
Hartlepool—Capt. P. F. Perry.
Harwich—H. J. Cann (Groom & Son [Harwich] Lim.).
Hayle—Charles V. Wills.
Holyhead—Capt. W. J. Williams, J.P.
Hull—William Brown, Atkinson & Co., Lim.
Isle of Man—James Ramsay.
Isle of Wight—Albert Edward Marvin, West Cowes.
Jersey—Capt. H. G. Benest, M.C.
King's Lynn—Garland & Flexman.
Lancaster—James Nicholson, A.M.I.N.A., Glasson Dock.
Liverpool—Liverpool and Glasgow Salvage Association.
Llanelly—H. F. M. Coombs.
Lowestoft—Small & Co. (Lowestoft), Lim.
Manchester—Stewart, Esplen & Greenhough, Ltd.
Middlesbrough—Kennedy Bros.
Milford Haven—G. S. Kelway.
Newcastle—B. A. Brown.
Newport (*Monmouthshire*)—T. Beynon & Co., Lim.
Padstow—Frank B. Harvey, F.I.C.S.
Penzance—J. H. Bennetts, Lim.
Plymouth—S. Carlile Davis, M.B.E. (Orlando Davis and Co., Lim.).
Poole—Henry Burden, Jr., & Co., Lim.
Portsmouth—H. D. Gilbert.
Preston—Fisher & Iddon.
Rhyl—Chas. Jones & Sons, Lim.
St. Ives—J. Daniel & Sons.
Scarborough—Carr & Co.
Scilly Islands— H. J. W. Sandrey, St. Mary's.
Shoreham—John Brown & Son.
Southampton—Dawson Bros. (Shipping) Lim.
Sunderland—Ernest F. Dix.
Swansea—T. R. W. Mason, Lim.
Torquay—Renwick, Wilton & Dobson, Lim.
Warkworth—James Earnshaw, Amble.
West Hartlepool—Fred Nichols & Son.
Weymouth—Percy Boyle, M.B.E.
Whitby—Milburn, Lund & Co.
Whitehaven—J. & W. Jackson.
Whitstable—Daniels Bros. (Whitstable), Ltd.
Wisbech—Garland & Flexman.
Workington—J. G. Oldfield & Co.

SCOTLAND.

Aberdeen—John Cook & Son, Ltd.
Alloa—J. W. Ure.
Applecross—Murdo Gillanders.
Ardrossan—R. L. Alpine & Co.
Ayr—A. & J. Guthrie.
Crail—G. W. S. Morris.
Dundee—Charles Barrie & Sons.
Fraserburgh—C. J. Cheyne.
Glasgow—Thomas Dunlop & Sons.
Glendale—N. Macpherson.
Invergordon—G. M. Bremner.
Inverness—D. MacGillivray.
Isle of Barra—R. MacKinnon, Castlebay.
Isles of Islay, Jura and Colonsay—I. M. Mactaggart.
Isles of North and South Uist, &c.—Donald Ferguson, J.P., Lochboisdale, South Uist.
Kirkwall and Orkney Isles—Capt. P. S. Cooper, Kirkwall.
Leith—Furness, Withy & Co., Lim.
Lerwick—Hay & Co. (Lerwick), Lim.
Mallaig—D. Matheson.
Methil—S. H. Ohlsen & Co.
Montrose—James C. Clark.
Oban—Duncan Macdougall.
Peterhead—James Milne & Sons.
Stornoway—Norman MacIver.
Stranraer—Frederick Biggam.
Ullapool—Kenneth Cameron.
Wick—Donald Waters & Son.
Wigtown—W. C. Lawrie, Whithorn.

Digitized by Google

IRELAND.

Bantry—Murphy & O'Connor, Lim.
Belfast—Sinclair & Boyd.
Cahirciveen—W. J. Leslie.
Cork—A. C. Horne & Co.
Crookhaven and Skibbereen—John Beamish, Skibbereen.
Dublin—George Bell & Co., Ltd.
Dundalk—J. I. Lockington.
Galway—R. A. Tennant.
Kilrush—M. Glynn & Sons.
Limerick—Mullock & Sons.
Londonderry—T. Hugo Corbett.
Queenstown—A. C. Horne & Co.
Skibbereen—John Beamish.
Sligo—Capt. Francis Devaney.
Tralee—Robert McCowen & Sons, Lim.
Warrenpoint and Newry—Joseph Fisher & Sons, Lim., Newry.
Waterford—W. E. Jacob.
Westport—W. A. Murphy.
Wexford—John White.

Digitized by Google

FOREIGN AGENCIES

Aabenraa—P. F. Cleemann.
Aalborg—Rechnitzer, Thomsen & Co. Succr. (British Vice-Consulate).
Aarhus—Hjalmar Wilhelm v. d. Hude (British Vice-Consul).
Abidjan—Compagnie Française de l'Afrique Occidentale.
Abo (Turku)—O. Y. Wikestrom & Krogius & Co., A.B.
Acapulco—William McC. Hudson.
Accra—United Africa Co., Lim.
Adalia—Max & N. Brazzafolli, Mersina.
Adelaide—George Wills & Co., Lim.
Aden—Luke Thomas & Co., Lim.
Agadir—Leon Corcos.
Akyab—Mackinnon Mackenzie & Co. (Burma), Lim.
Aland Islands—Capt. Emanuel Erikson, Mariehamn.
Albany—Arthur Johnston & Co.
Alexandretta—Joseph Catoni, M.B.E. (British Vice-Consul).
Alexandria—Manley & Co.
Algiers—" Charbonac " Société Anonyme.
Almeria—MacAndrews & Co., Lim.
Amapala—Pablo, Uhler & Co. (British Vice-Consulate).
Amoy—Boyd & Co., Lim.
Amsterdam—Alfred Schröder.
Ancona—A. & A. Montevecchi.
Antalya (Adalia)—Max & N. Brazzafolli Mersina.
Antigua—A. K. Petrie-Hay.
Antofagasta—Edward Barnett.
Antwerp—Gellatly Hankey & Co. (Belgium), S.A.
Apia (Samoa)—Morris, Hedstrom, Lim.
Archangel—
Arica—H. D. Barber.
Astoria—E. M. Cherry.
Asuncion—Gibson Brothers.
Athens—J. A. Saunders (Piraeus).
Auckland—Briscoe & Co., Lim.

Baghdad—The Mesopotamia Persia Corpn., Lim.
Bahia—E. P. W. Duder.
Balboa (Panama)—Payne & Wardlaw.
Balik Papan—The Administrator for the Bataafsche Petroleum Maatschappij.
Baltimore, Md.—The Henry Rose Co., Ltd.
Bangkok (Siam)—Borneo Co., Lim.
Barbados—Sir H. B. Gardiner Austin, Bridgetown.
Barcelona—MacAndrews & Co., Lim.
Bari—P. Lorusso & Co.
Barranquilla—Tracey Bros., Lim.
Bassein—Mackinnon Mackenzie & Co. (Burma), Lim.
Batavia—Maclaine, Watson & Co.
Bathurst, River Gambia—Bathurst Trading Co., Lim.
Bay Verte, N.B.—C. H. Read, Amherst.
Bayonne—P. Schoedelin (British Vice-Consul).
Beira—Manica Trading Co., Lim.
Belgrade—H. & Ch. Vögeli.
Belize—Belize Estate & Produce Co., Lim.
Benghazi—Antonio Ellul (British Vice-Consul).
Berbice—S. Davson & Co., Lim.
Bergen—J. C. Christensen.
Berlin—Capt. A. B. Stewart.
Bermuda—Harnett & Richardson, Hamilton.
Beyrout—J. V. Delbourgo & Son.
Bilbao—J. H. Innes.
Bissao—Georges Janssens.
Bizerta—R. P. Fleury.
Bjorneborg (Pori)—A. B. Lars Krogius & Co., O.Y.
Bluefields—S. S. Waters.
Bogota—Tracey Bros., Lim.
Bombay—S. E. C. White.
Bona—G. C. Bowker (British Vice-Consul).
Bordeaux—Louis Peyramale.
Boston (Mass.)—F. G. Macomber, Inc.
Boulogne—Banque Adam (Société Nouvelle).
Bourgas—Major F. J. Colias, M.C., O.B.E. (British Vice-Consul).
Bowen—Burns, Philp & Co., Lim.
Braila—Watson & Youell Shipping Agency, Lim.
Brazzaville—Cie. Francaise du Haut et du Bas Congo.
Bremen—F. Reck & Co.
Brest—Société R. Arnault de la Ménardierè.
Brindisi—Commendatore Teodoro Titi.
Brisbane—Gibbs, Bright & Co.
Broome—Captain A. C. Gregory.
Bucharest—Watson & Youell Shipping Agency, Lim.
Budapest—Septimus Bracher (British Vice-Consul).
Buenaventura—Tracey Brothers, Lim.
Buenos Ayres—Cooper Bros.
Buffalo—J. E. Weisbeck.
Bundaberg—W. E. Curtis & Co.
Bushire—The Mesopotamia Iran Corpn., Lim.
Busreh—The Mesopotamia Persia Corpn., Lim.

Cadiz—Daniel MacPherson & Co., Soc. Ltda.
Cairns—Burns, Philp & Co., Lim.
Cairo—G. C. Delany.
Calabar—United Africa Co., Lim.

Digitized by Google

Calais—Pierre Foissey.
Calcutta—Gladstone, Wyllie & Co.
Caldera—D. J. Mackenzie (British Vice-Consul).
Calgary—Toole, Peet & Co., Lim.
Calicut—The Madura Co., Lim.
Calmar—H. K. Kreuger.
Cameroons—John Holt & Co. (Liverpool) Lim., Duala.
Canakkale (*Dardanelles*)—Godfrey Whittall.
Cape Haytien—R. Laroche.
Cape Town—Thomson, Watson & Co.
Cape Verde Islands—Millers & Corys, Cape Verde Ids., Lim., St. Vincent.
Carlshamn—Wm. Schmidt & Co.
Cartagena (*Colombia*)—H. L. Tyrer (British Vice-Consul).
Carthagena (*Spain*)—
Casablanca—Murdoch, Butler & Co.
Catania—William A. Franck, M.B.E. (British Vice-Consul).
Cayenne—A. Quintrie & J. Ste. Claire.
Cayman Is.—E. J. Lyon, Grand Cayman.
Ceara—Salgado, Filho & Co.
Cebu—Smith, Bell & Co., Lim.
Charente and Rochefort—Richard Williamson, Tonnay-Charente.
Charleston, S.C.—James D. Lucas.
Charlottetown (*P.E.I.*)—Hyndman & Co., Lim.
Chefoo—McMullan (Agencies), Ltd.
Chemulpo—Bennett & Co.
Cherbourg—Henri Buhot et fils.
Chicago—Ronald B. Walker.
Chittagong—James Finlay & Co., Lim.
Christchurch, N.Z.—Kinsey & Co., Lim.
Christiansand—F. Reinhardt & Co. (British Vice-Consulate).
Churchill—Officer of the Hudson's Bay Company.
Ciudad Bolivar—Dalton Sucesor.
Ciudad Trujillo (*Santo Domingo*)—George McN. Lockie.
Civita Vecchia—A. Bellettieri & Co.
Cleveland, Ohio—The Salvage Association, London.
Cocanada—The Coromandel Co., Lim.
Cochin—Peirce, Leslie & Co., Lim.
Cologne—Adolf Genten.
Colombo—Aitken, Spence & Co., Ltd.
Colon—W. Andrews & Co.
Conception—Gibbs & Co.
Constantinople (*Istanbul*)—J. W. Whittall & Co., Lim.
Constantza—Watson & Youell Shipping Agency, Lim.
Copenhagen—A. Prüser.
Corfu—Woodley & Condi.
Corinto—J. L. Griffith & Co (British Vice-Consulate).
Corsica—A. Bezert (British Vice-Consul), Bastia.
Corunna—Rafael Hervada.
Cotonou—John Walkden & Co., Ltd.
Crete Island—Anthony A. Petychakis (British Vice-Consul), Canea.
Cristobal (*Colon*)—W. Andrews & Co.
Curacao—Maduro & Curiel's Bank.
Cyprus Is.—G. F. Wilson, O.B.E., Famagusta.

Dairen—W. H. Winning & Co.
Dakar—Elder Dempster Lines, Lim.
Danzig—Bergenske Baltic Transports, Ltd., A.G.
Dardanelles—Godfrey Whittall.
Dar-es-Salaam—Smith, Mackenzie & Co.
Darwin—A. E. Jolly & Co.
Demerara—Booker Bros., McConnell & Co., Lim., Georgetown.
Detroit—S. T. Mason.
Dieppe—Delarue Fils, & Levasseur.
Djibouti—John Eric Lowe (British Vice-Consul).
Dominica—H. H. V. Whitchurch, Roseau.
Duala—John Holt & Co. (Liverpool) Lim.
Dubrovnik (*Ragusa*)—Banaz & Rusko.
Dunedin—Brodrick & Chalmer.
Dunkirk—A. Bourbonnaud & Co.
Durban—John T. Rennie & Sons.

East London (*S. Africa*)—Dyer & Dyer, Lim.
Esbjerg—L. Christensen (British Vice-Consul).

Falkland Islands—Falkland Islands Co., Lim., Port Stanley.
Famagusta—G. F. Wilson, O.B.E.
Faro—C. P. dos Santos (British Vice-Consul).
Faroe Islands—C. P. Christensen, Thorshavn.
Fayal—Eduardo L. Bulcao, Horta.
Fernando Po—John Holt & Co. (Liverpool), Lim., Santa Isabel.
Ferrol—W. V. Martin (British Vice-Consul).
Flushing—P. de Bruyne, M.B.E. (British Vice-Consul).
Föhr—L. Heymann & Söhne, Wyk-auf-Föhr.
Formosa Island—Jardine, Matheson & Co., Lim.
Fredericia—Jens W. Brochner-Mortensen (British Vice-Consul).
Frederikshavn—Messrs. P. J. Kall (British Vice-Consulate).
Fredrikstad—O. Thiis, M.B.E. (British Vice-Consul).
Friendly Islands—Burns, Philp (South Sea) Co., Lim., Nukualofa.

Gaboon—J. Holt & Co. (Liverpool) Lim. (British Vice-Consulate), Libreville.
Galatz—Watson & Youell Shipping Agency, Lim.
Galveston—T. H. V. Storey.
Gefle—Robert Carrick (British Vice-Consul).

Digitized by Google

Genoa—Amministrazione Mackenzie.
Geraldton—Burns, Philip & Co., Lim.
Gibraltar—Smith, Imossi & Co.
Gijon—Arthur Lovelace (British Vice-Consul).
Gothenburg—Lindahl & Collin, Lim.
Gotland (*Island of*)—C. E. Ekman.
Grand Canary—Blandy Bros. and Co. (Grand Canary) Coal & Shipping, S.A., Las Palmas.
Grand Cayman—E. J. Lyon.
Granville—Capt. Robert Benoist.
Grenada—A. Hubbard & Co., Lim., St. George's.
Greymouth, N.Z.—J. S. Robertson.
Guadalajara—D. G. C. MacNeill (British Consul).
Guadeloupe—Louis Devaux (British Consul), Pointe-à-Pitre.
Guatemala—G. W. F. Franklin.
Guayaquil—Sociedad Comercial Anglo Ecuatoriana, Ltda.
Guaymas—John Davidson.

Haifa—J. V. Delbourgo & Son.
Haiphong—Henri Bleton.
Halifax, N.S.—Pickford & Black, Lim.
Hamburg—Gellatly Hankey & Co., m.b.H.
Hammerfest—Emil Ellefsen.
Hankow—Lacey & Cannan, Lim.
Harbin—H. J. Neville.
Havana—Capt. C. H. Stapleton.
Havre—Messrs. J. P. Beecher.
Hawaiian Islands—T. H. Davies & Co., Lim., Honolulu.
Helsingborg—Otto H. Hillerstrom.
Helsingfors (*Helsinki*)—A. B. Lars Krogius & Co., O.Y.
Hernosand—Math. Wikland.
Hobart—William Crosby & Co. Pty. Lim.
Hong Kong—Gilman & Co., Lim.
Huelva—L. A. Shutte, c/o Rio Tinto Co., Lim.

Iceland—Trolle & Rothe, h/f Reykjavik.
Iloilo—Smith, Bell & Co., Lim.
Invercargill (*N.Z.*)—Thomas Brodrick & Co.
Iquique—Gibbs, Williamson, Lim.
Island of Formosa—Jardine, Matheson & Co., Lim., Taipeh.
Istanbul (*Constantinople*)—J. W. Whittall & Co. Lim.
Izmir (*Smyrna*)—Paterson & Co.

Jacksonville—Hugh Boyle.
Jacmel—Messrs. J. B. Vital.
Jaffa—J. B. Amzalak & Sons.
Jeddah—Gellatly, Hankey & Co. (Sudan), Lim.
Johannesburg—Wm. Hosken & Co., Lim.

Kampala & Entebbe—British East Africa Corpn., Lim., Kampala.
Karachi—Mackinnon, Mackenzie & Co.
Kiel—Sartori & Berger (British Vice-Consulate).
Kingston (*Ontario*)—C. S. Kirkpatrick.
Kingston (*Jamaica*)—R. S. Gamble & Son.
Kobe—Cornes & Co.
Konigsberg—D. B. Sivertsen.
Kuala Lumpur—Harper Gilfillan & Co., Lim.
Kustendje—Watson & Youell Shipping Agency, Lim.

La Guaira—La Guaira Harbour Corpn., Lim.
La Paz—Ashton & Schulz.
La Rochelle—L. J. Leprovost.
Labrador Coast N. of 52° N.—Dr. H. L. Paddon, North West River, Labrador.
Lagos (*Bight of Benin*)—R. M. Williams.
Laguna de Terminos—Geo. A. Ludewig, Ciudad del Carmen.
Larache—Lewis Forde (British Vice-Consul).
Launceston (*Tasmania*)—C. H. Smith & Co., Proprietary, Lim.
Leghorn—
Leipzig—Dr. Raydt, Kaden & Thiele.
Lemvig—Messrs. L. Kier (British Vice-Consulate).
Liepaja (*Libau*)—Helmsing & Grimm.
Libreville—John Holt & Co. (Liverpool), Lim. (British Vice-Consulate).
Licata—Onorevole Arturo Verdirame.
Lima—H. M. Beausire & Co.
Lisbon—James Rawes & Co.
Lorient—Raymond Dufilhol & Fils.
Lourenço Marques—J. T. Rennie & Sons.
Luanda—Angola Coaling Co., Lim.
Lubeck—Wolfgang Gaedertz & Co.
Lulea—Capt. B. I. Lindstrom.
Lyons—F. W. Angus.

Macassar—Michael, Stephens & Co., Lim. (British Vice-Consulate).
Mackay—W. H. Paxton & Co., Lim.
Madeira—Blandy Brothers & Co., Lim., Funchal.
Madras—Wilson & Co.
Madrid—MacAndrews & Co., Lim.
Magallanes (*Punta Arenas*)—
Majunga—A. Rowntree (British Vice-Consul).
Malaga—MacAndrews & Co., Lim.
Malmo—Frick & Frick, Lim.
Malta—O. F. Gollcher & Sons, Valletta.
Managua—Caley, Dagnall & Co.
Mandala—African Lakes Corporation, Lim.
Mangalore—Peirce, Leslie & Co., Lim.

Digitized by Google

Manila (*I. of Luzon, Philippines*)—Ker & Co., Lim.
Manizales—Agustin Gutierrez.
Mannheim—F. Hartmann.
Manzanillo (*Cuba*)—Beattie Shipping Co.
Maracaibo—Lt.-Col. A. H. Seagrim, D.S.O., (British Vice-Consul).
Mariupol—
Marseilles—Société Commerciale Savon Frères.
Martinique—H. J. Meagher (British Consul), Fort de France.
Maryborough (*Queensland*)—Walkers, Lim.
Matadi—Cie. Française du Haut et du Bas Congo.
Maulmain—Mackinnon, Mackenzie & Co. (Burma), Lim.
Mauritius—Ireland, Fraser & Co., Lim., Port Louis.
Mazagan—Arthur Birch (Bank of British West Africa, Lim.).
Mazatlan—G. E. Scholey Watson (British Vice-Consul).
Medan—Harrisons & Crosfield, Lim. (British Vice-Consulate).
Medellin—Tracey Bros., Lim.
Melbourne—Orient Steam Nav. Co., Lim.
Memel Klaipeda—United Baltic Corpn., Lim.
Merida—E. Escalante y Bates & Co.
Mersina—Max & N. Brazzafolli.
Messina—S. W. Garbutt (British Vice-Consul).
Mexico City—Watson, Phillips & Cia. Sucs., S. en. C.
Mitylene—H. O. Paterson (British Vice-Consul).
Mobile—Capt. N. G. Nicolson.
Mogador—Leon Corcos.
Mollendo—W. J. Donnelly.
Mombasa—Smith, Mackenzie & Co.
Monaco—John Taylor & Son, Monte Carlo.
Monrovia—Cavalla River Co., Lim.
Monte Video—Edward M. Cooper.
Montreal—Dale & Co., Ltd.
Montserrat—W. Llewellyn Wall & Co.
Moose Factory—Officer of the Hudson's Bay Co.
Mossel Bay—Wassung & Co.

Nagasaki—Holme, Ringer & Co. (British Vice-Consulate).
Nantes—Alfred Trillot.
Napier—Williams & Kettle, Lim.
Naples—Holme & Co.
Narvik—J. N. Aagaard, M.B.E. (British Vice-Consul).
Nassau—Robert H. Curry & Co.
Natal—John T. Rennie & Sons, Durban.
Nauru—Capt. W. G. Preece.
Negapatam—The Madura Co., Lim.
Nelson—John H. Cock & Co., Lim.
Neuchatel—Carl Ott, D.L
New Caledonia—L. H. Johnson (British Consulate), Noumea.
New Hebrides—Burns, Philp South Sea Co., Lim., Port Vila.
New Orleans—Wm. Johnston Hardin.
New Plymouth (*New Zealand*)—Newton King, Lim.
New York—Toplis & Harding, Inc.
Newcastle (*N.S.W.*)—Gibbs, Bright & Co.
Nipe—W. L. Macdonald.
Norfolk, Va.—Capt. Henry Eagleton, O.B.E., R.D., R.N.R.
Normanton—Burns, Philp & Co., Lim.
North Sydney, N.S.—Joseph Salter's Sons, Lim.
Noumea—L. H. Johnston.
Nyborg (*I. of Fyen*)—Messrs. Thos. Wang.

Ocean Island—Capt. Norman C. Anderson.
Odense—Friis & Frederiksen.
Opobo—United Africa Co., Lim.
Oporto—Rawes & Co.
Oran—F. C. Strick & Co., Lim.
Ornskoldsvik—Capt. Philip P. Bjorkeroth.
Oruro—Webster & Ashton.
Oslo—Christen Thorbjornsen.
Ostend—Elias Olsen.
Ottawa—D. Stewart Robertson & Sons.

Padang—Maats, t.v.d.z. Van Houten, Steffan & Co.
Pago Pago—George H. C. Reid.
Palermo—Ditta Vincenzo Burgio.
Pälma (*Majorca*)—Cmdr. Luis Karakadze-Fermonde.
Panama—Payne & Wardlaw, Balboa.
Para—A. Purcell & H. B. Harrison.
Paramaribo—W. E. van Romondt's Trading Co., Lim.
Paris—Toplis & Harding (S.A.)
Pärnu (*Pernau*)—W. A. Schmidt.
Patras—Hancock & Wood.
Penang—Sandilands, Buttery & Co.
Pensacola—C. W. Oliver.
Pernambuco—J. A. Thom.
Pernau—W. A. Schmidt.
Perth (*W.A.*)—George Wills & Co., Lim.
Philadelphia—Capt. J. M. Campbell.
Piræus—J. A. Saunders.
Point de Galle—Clark, Spence & Co.
Pointe Noire—Cie. Française du Haut et du Bas Congo.
Port-au-Prince—Edmund D. Watt, M.B.E. (British Vice-Consul).
Port Darwin—A. E. Jolly & Co.

Digitized by Google

Port Elizabeth—Mackie, Dunn & Co.
Port Harcourt—United Africa Co., Lim.
Port Moresby (*New Guinea*)—Burns, Philp & Co., Lim.
Port Said—L. Savon & Co.'s Docks & Coal Depôts, Lim.
Port Sudan—Gellatly, Hankey & Co. (Sudan), Lim.
Port Swettenham—Harper Gilfillan & Co., Lim.
Port Townsend—Oscar Klocker.
Portland (*Maine*)—Chase, Leavitt & Co.
Portland (*Oregon*)—Stanley G. Jewett.
Porto Alegre—Wilson, Sons & Co., Lim.
Prague—L. C. Pettit (British Vice-Consul).
Puerto Barrios—G. B. Austin.
Puerto Cabello—Boulton & Co.
Puerto Mexico—Dr. J. J. Sparks (British Vice-Consul).

Quebec—George Edward Fry.

Rabat—E. B. Lee.
Rabaul—Burns, Philp & Co., Lim.
Randers—Victor Hugo Nisted (British Vice-Consul).
Rangoon—Steel Bros. & Co., Lim.
Rarotonga (*Cook Islands*)—A. B. Donald, Lim.
Réunion—Société Commercial Maurice Réunion. Ltd. (British Consulate).
Reval—E. Sporleder, Lim.
Rhodes Island—E. Perkins (British Consul).
Riga—Helmsing & Grimm.
Rio de Janeiro—F. J. Squier and F. C. Walters.
Rio Grande do Sul—Wigg Bros. (British Consulate).
Rockhampton—Walter Reid & Co., Lim.
Rosario—Wilson, Sons & Co., Lim.
Rostock—Ernst Brockelmann.
Rotterdam—John Hudig & Son.
Rouen—Ernest William Taylor, M.B.E.

Sabang—Sabang Bay Harbour & Coal Co., Lim.
Saffi—W. A. Evans (British Vice-Consul).
Saigon—Denis Frères d'Indochine Soc. Anon.
St. Brieuc—Georges Gaudu.
St. Croix—R. L. Merwin & Co., Inc. (British Vice-Consulate), Frederiksted.
St. Helena—Solomon & Co.
St. John (*New Brunswick*)—A. D. Mulcahy, West St. John.
St. John's (*Newfoundland*)—Bowring Brothers, Lim.
St. Kitts—E. S. Delisle, J.P.
St. Lucia—Minvielle & Chastanet.
St. Malo—Alfred Philip de Veulle.
St. Michael's—Robert T. Hayes (British Consul), Ponta Delgada.
St. Nazaire and Nantes—Alfred Trillot, Nantes.
St. Paul de Loanda—See *Luanda*.
St. Pierre & Miquelon—Paturel's Sons.
St. Thomas V.I.—West Indian Co., Lim.
St. Vincent (*W.I.*)—John H. Hazell, Sons & Co., Kingstown.
Salina Cruz—Guzman & Nyrup.
Salisbury (*Rhodesia*)—Pulbrook & Wright.
Salonica—Saunders & Co.
Samarai—Burns, Philp & Co., Lim.
Samarang—N. V. Borneo Sumatra Handel Maatschappij.
Samoa—Morris, Hedstrom, Lim., Apia.
San Francisco—Capt. W. Gay.
San José (*Costa Rica*)—Arthur P. Lyon.
San Juan (*Porto Rico*)—Albert E. Lee & Son, Inc.
San Pedro de Macoris—J. W. Tatem & Co.
San Pedro Sula—R. Appenzeller.
San Salvador—F. D. Gibson.
San Sebastian—Hijos de F. de Azqueta.
Sanchez—M. de Moya, Hijo & Co., C. por A.
Sandakan—Harrisons & Crosfield (Borneo), Lim.
Santa Marta—G. H. White (British Vice-Consul).
Santa Rosalia—Compania del Boleo.
Santiago de Cuba—Brooks & Co.
Santo Domingo—George McN. Lockie.
Santos—E. Johnston & Co., Lim.
Sao Thomé—Eastern Telegraph Co., Lim.
Sarawak—Borneo Co., Lim., Kuching.
Savannah—C. T. Theus.
Seattle—Balfour, Guthrie & Co., Lim.
Seccondee—West African Lighterage & Transport Co., Lim., Takoradi.
Seville—MacAndrews & Co., Ltd.
Seychelles—Harry Savy, Mahé.
Sfax—Olaf Henriksen.
Shanghai—Gibb, Livingston & Co., Lim.
Sherbro'—United Africa Co., Lim.
Shimonoseki—Wuriu Shokwai.
Sierra Leone—Sierra Leone Coaling Co., Freetown.
Singapore—Boustead & Co., Ltd.
Smyrna (*Izmir*)—Paterson & Co.
Soderhamn—Capt. E. W. Ternstrom.
Sofia—P. E. Cayley.
Solomon Islands—Burns, Philp (South Sea) Co., Ltd., Makambo.
Sourabaya—N. V. Borneo Sumatra Handel Maatschappij.
South Georgia Island—Leganger H. Hansen.
Stavanger—Sigval Bergesen, d. y. & Co.
Stettin—Thomas Evans (British Vice-Consul).
Stockholm—Aktiebolaget Olson & Wright.
Strasbourg—Daniel Freysz.
Sulina—Watson & Youell Shipping Agency, Lim.
Sundsvall—K. M. Wickberg.
Surinam—W. E. van Romondt's Trading Co., Lim., Paramaribo.
Suva—Morris, Hedstrom, Lim.
Svendborg—Aage Hans Weibel Thejll.
Swatow—Reiss Bradley & Co., Lim.
Switzerland—Carl Ott, D.L., Neuchatel.
Sydney (*Cape Breton*)—Joseph Salter's Sons, Lim.
Sydney (*N.S.W.*)—Commonwealth & Dominion Line, Lim.
Syra—Commander J. M. Chaplin, R.N. (British Vice-Consul).

Digitized by Google

Tabriz—C. Wolfinger.
Tahiti—Etablissements Donald Tahiti, Papeete.
Takoradi—West African Lighterage & Transport Co., Lim.
Tallinn—E. Sporleder, Lim.
Tamatave—Etablissements Rollo & de Chazal.
Tampa—Peter Taylor.
Tampico—R. G. Pulford (British Consul).
Tangier—R. H. Evans.
Taranto—P. Genoviva.
Tarragona—MacAndrews & Co. Lim.
Teneriffe (*Canary Islands*)—Hamilton & Co., Santa Cruz.
Terceira—Thomé de Castro, Angra.
Thisted—Axel J. Dolleris.
Thursday Island (*Torres Straits*)—Burns, Philp & Co., Lim.
Tientsin—W. Forbes & Co., Lim.
Timaru—National Mortgage & Agency Company of New Zealand, Lim.
Tocopilla—C. W. Nicholls (British Vice-Consul).
Tonga—Burns, Philp (South Sea) Co., Lim., Nukualofa.
Toronto—W. G. A. Lambe & Co.
Townsville—Burns, Philp & Co., Lim.
Trieste—Ellerman & Wilson Lines Agency Co., Lim.
Trinidad—Geo. F. Huggins & Co., Lim., Port of Spain.
Tripoli (*Barbary*)—Messrs. W. F. Riley.
Tromsoe—Capt. Ove Höegh.
Trondheim—H. & F. Bachke.
Truxillo—A. H. Tatum (British Consul).
Tsingtao—McMullan (Agencies), Ltd.
Tunis—Savon Frères.
Turk's Islands—W. Stanley Jones, Grand Turk.
Tuticorin—A. & F. Harvey.

Uleaborg (*Oulu*)—Wiljo Byström & Co.
Umea—Berndt Lundstedt.
Ungava Bay—Officer of Hudson's Bay Co.

Valdivia—Carlos Prochelle.
Valencia—MacAndrews & Co., Lim.
Valparaiso—Gibbs & Co.
Vancouver City—Commodore B. L. Johnson, D.S.O., R.N.R.
Vardo—Leif B. Olsen (Acting).
Varna—F. P. Baker (British Vice-Consul).
Vasa (*Waasa*)—G. Sundberg.
Venice—G. Radonicich Fu. D.
Vera Cruz—J. H. Drake (British Vice-Consul).
Viborg (*Viipuri*)—G. Hagman's Eftr.
Vienna—Dr. Harold E. Guest.
Vigo—Estanislao Duran e Hijos.
Villagarcia—Estanislao Duran e Hijos (British Vice-Consulate).
Vizagapatam—The Coromandel Co., Lim.

Wanganui—Smith, Beauchamp & Co.
Warri—United Africa Co., Lim.
Warsaw—Bain & Sons, Sp. z. o. o.
Wellington (*N.Z.*)—Commonwealth & Dominion Line Lim.
Westport, N.Z.—William Alexander Smith.
Wilmington—Heide & Co., Inc.
Winnipeg—Allan, Killam & McKay, Lim.

Yarmouth (*Nova Scotia*)—W. C. Purney.
Yloilo (*Island of Panay, Philippines*)—Smith, Bell & Co., Lim.
Yokohama—Cornes & Co.
York Factory—Officer of Hudson's Bay Co.

Zanzibar—Smith, Mackenzie & Co.

Digitized by Google

CAUTION

NOTICES TO MARINERS

1. Up to the 31st December, 1933, Notices to Mariners were published by the Admiralty to meet the requirements of the Navy and by the Board of Trade to meet the requirements of the Mercantile Marine. The Notices are now issued by the Admiralty for the use of both services.

2. *For foreign-going vessels* the following Notices to Mariners are issued :—

(*a*) Daily Notices. Issued only to disseminate information of an urgent nature or of major importance.

(*b*) Weekly (complete) edition of Notices. An edition containing information which has become available during the previous week for the correction of the Admiralty Charts, Sailing Directions, Light List, and other hydrographic publications.

(*c*) A quarterly edition containing, in a collated form, the hydrographic information published in the weekly editions for foreign-going ships during the previous quarter.

3. *For home-trade and fishing vessels* the following Notices to Mariners are issued :—

(*a*) Daily Notices. Issued only to disseminate information of an urgent nature or of major importance.

(*b*) Weekly (home-trade) edition of Notices. An edition relating to the area traversed by home-trade and fishing vessels, containing information which has become available during the previous week for the correction of the Admiralty Charts, Sailing Directions, and other hydrographic publications. *Note.*—This edition is printed on ***green*** tinted paper.

4. On 1st January of each year the Board of Trade publishes and distributes, for the use of foreign-going, home-trade and fishing vessels, a book containing general information for the guidance of Mariners, e.g., notices regarding distress signals, life-saving, various special signals, etc.

5. *How to obtain the above Notices :—*

(*a*) Masters of *foreign-going* ships may obtain the daily Notices to Mariners, the weekly (complete) and quarterly editions of Notices to Mariners and the annual book, through Mercantile Marine Offices in Great Britain and Northern Ireland. The weekly (complete) and quarterly editions and the annual book may be inspected and in many cases copies obtained at all important shipping offices in the Dominions, India and the Colonies, and at all important British Consulates.

(*b*) Masters of *home-trade and fishing vessels* may obtain copies of the daily Notices to Mariners, the weekly (home-trade) editions of Notices to Mariners, and the annual book at Custom Houses in Great Britain and Northern Ireland.

Digitized by Google

Navigational Warnings.—In addition to the above, Navigational Warnings of an urgent nature are broadcast by certain coast wireless stations in Great Britain and Ireland as well as by the British Broadcasting Corporation. A list of the Wireless Stations from which, and the times at which, the Warnings are broadcast is published in the Board of Trade Annual Book of Notices.

Masters are recommended to arrange wherever possible for the W.T. operator to listen in to the broadcast immediately preceding the time of sailing for any warnings affecting their routes.

Notices to Wireless Telegraph Operators.—Notices to Wireless Telegraph Operators are issued to Masters, who are responsible for the supply of these Notices to the Wireless Operators. These notices are issued when required, not necessarily at regular intervals. They can be obtained free of charge from any Mercantile Marine Office or Custom House, where they are retained for six months, after which application for missing or back numbers should be made to The Telecommunications Department (Wireless Telegraphy Section), Headquarters, Building, General Post Office, London, E.C.1.

Wireless Operators should see that a complete file of current Notices is kept in the Wireless Office, and should ask the Master to procure copies of any missing numbers.

Board of Trade,

Mercantile Marine Department.

Printed under the Authority of His Majesty's Stationery Office
By C. Tinling & Co., Ltd., Liverpool, London and Prescot.
Wt3029/751 3 37 1000 CT&CoLtd Gp364. S.O. Code No. 51-88-0-37

Digitized by Google

THE
Unislip Propeller Co., Ltd.
Highest Economy of
Propulsion

"Save fuel or increase speed!"

MILBURN HOUSE
NEWCASTLE-UPON-TYNE, 1

PURE MILK PENNY BARS
DUNCANS of
DUNCAN'S
"THE ORIGINAL"
HAZEL NUT MILK
CHOCOLATE
BIG PENNY BARS
EDINBURGH
¼ LB. WRAPPED BLOCKS

THE BEST ALL-WOOL WOVEN FABRIC
for men's wear next to the skin
NAVY FLANNEL
TRADE
MANUFACTURED BY ROBERT SCHOFIELD LTD. · ROCHDALE ·
THE ORIGINAL NAVY FLANNEL
STAMP
Name stamped on every piece—none genuine without.
WHOLESALE & SHIPPING ONLY.
ROBERT SCHOFIELD, Ltd.
Well i' th' Lane Mills, ROCHDALE

PARIPAN
LIMITED
ENAMELS, CELLULOSE FINISHES, PAINTS, VARNISHES, WATER PAINTS
Colour Cards, Literature, etc., free on request.
PARIPAN LIMITED
PICCADILLY CIRCUS,
LONDON, W.1

WEBSTERS COMPOSITIONS
For Ships' Bottoms
Introduced 1854—
and to the Fore TO-DAY

On Admiralty List

WEBSTERS LIMITED, HULL
Agents and Stocks at 80 Ports

BEECHAMS BRAND **PILLS**
The World's Medicine.

For Advertisement Space in the
MERCANTILE NAVY LIST
AND
MARITIME DIRECTORY
Apply to the Sole Advertising Contractors:
RADCLYFFE'S,
65, Victoria Street :: London, S.W.1.
Telephone: VICtoria 9545.

THE

Queen Victoria Seamen's Rest

Poplar, London, E. 14.

— ESTABLISHED 1843. —

Patroness: H.R.H. PRINCESS LOUISE, Duchess of Argyll.

Provides accommodation for Officers and Men of the Mercantile Marine and is a

REAL HOME FOR SEAMEN.

A separate cubicle is provided for every man, and the accommodation has recently been extended by the provision of 69 additional cubicles in the new Memorial Wing opened by H.R.H. The Duke of Kent.

Funds are urgently needed for the maintenance of this work, and your help is earnestly solicited. **1,000 New subscribers of one guinea each annually are needed.**

A visit to the Home will be worth your while, and you will be heartily welcomed.

An interesting Report will be sent on receipt of a postcard to:—

Rev. T. A. EMBLETON, *Superintendent,*

Queen Victoria Seamen's Rest, Poplar, E. 14.

THE MISSIONS TO SEAMEN
THE FLYING ANGEL MISSION

THE MISSIONS TO SEAMEN

4 BUCKINGHAM PALACE GARDENS
VICTORIA LONDON S W I

PATRON—HIS MAJESTY THE KING PATRONESS—HER MAJESTY QUEEN MARY
PRESIDENT—THE EARL OF ATHLONE

The "Flying Angel" Mission

offers to seafarers the friendship of its Chaplains and a hearty welcome to its Institutes

THROUGHOUT THE WORLD

The annual expenditure on this service is £130,000

General Superintendent: Rev. G. F. Trench, M.A. *Secretary:* A. J. Matthew

Digitized by Google